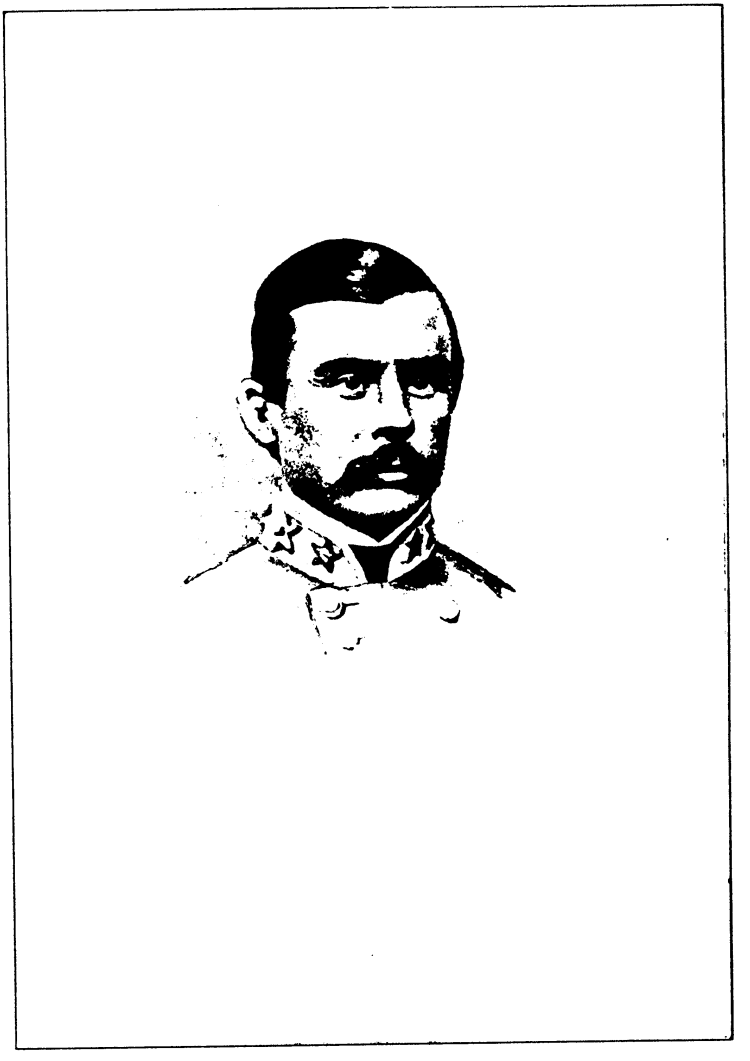

BRIG. GEN'L GEORGE H. STEUART,

LIEUTENANT COLONEL AND COLONEL FIRST MARYLAND INFANTRY.