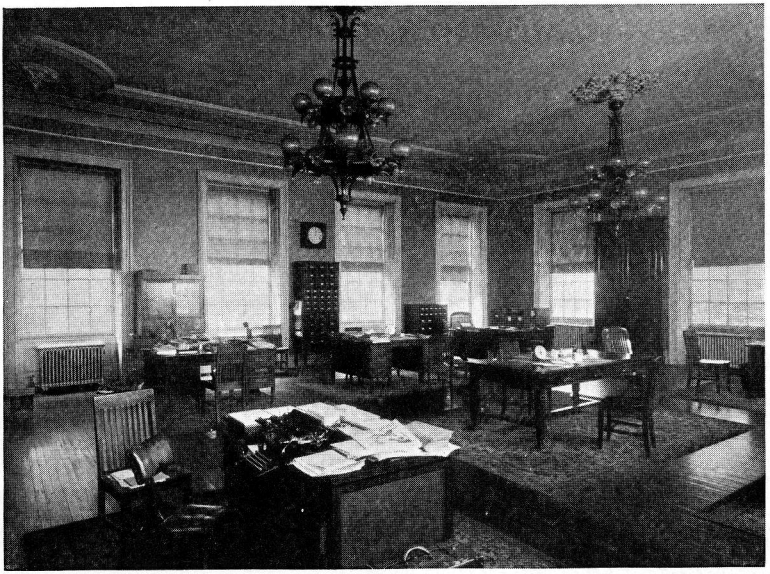

Room Occupied by Court in State House Until 1903
(From a photograph in 1927)

City Hotel, Annapolis.