MARYLAND STATE GOVERNMENT

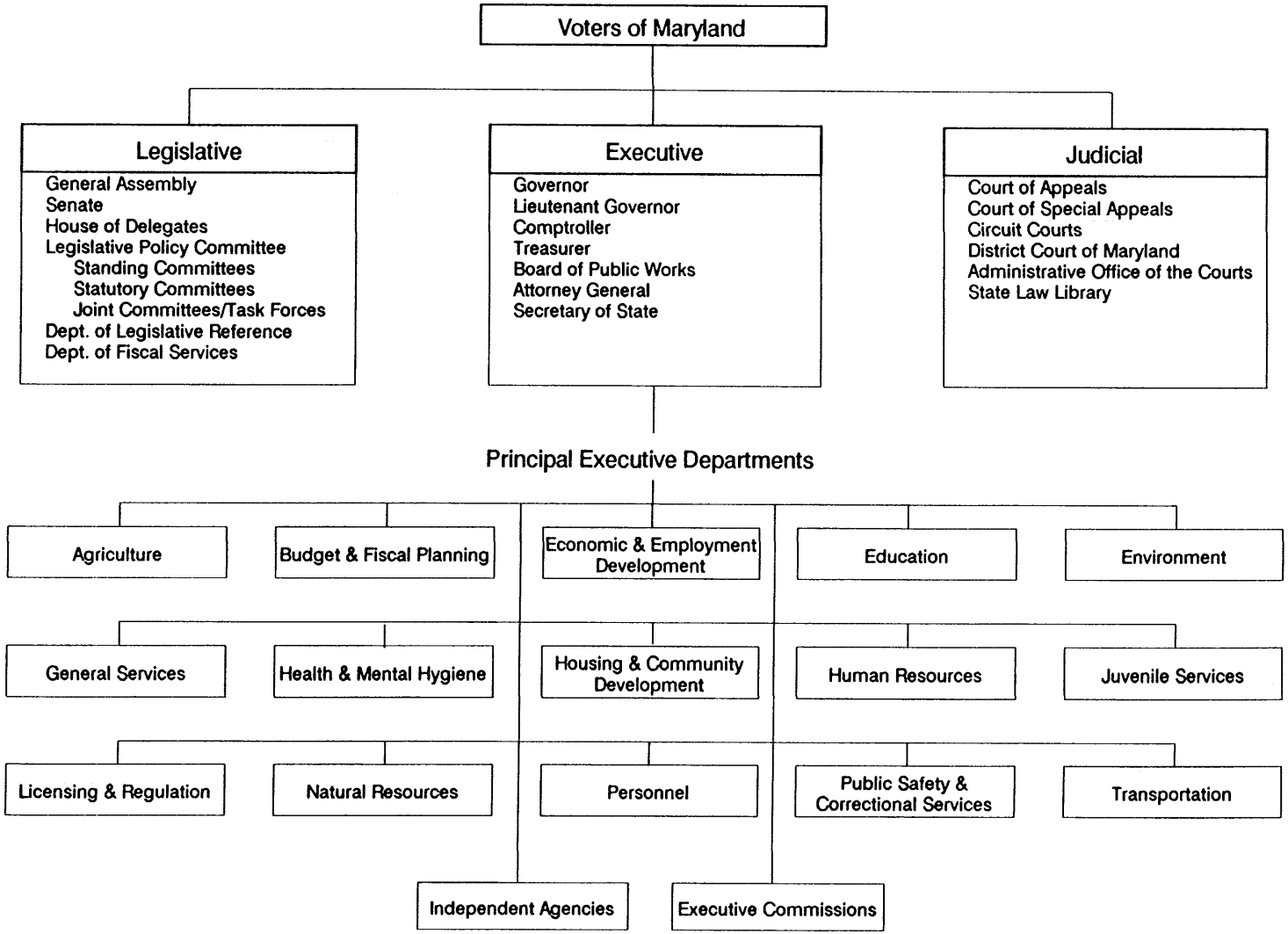

Reprinted from the Maryland Manual