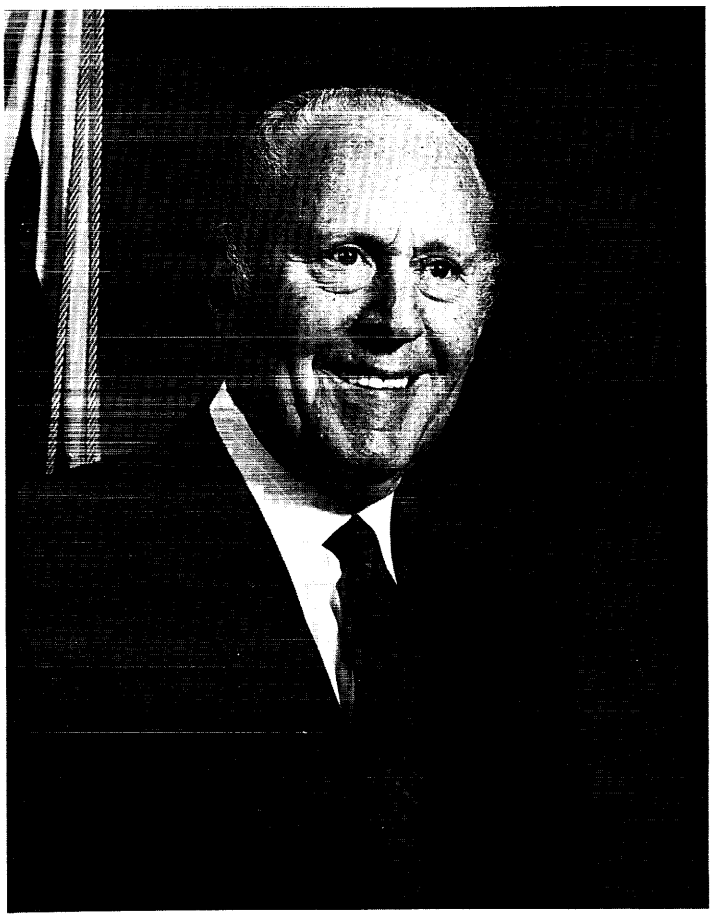

Louis L. Goldstein
Maryland State Comptroller