Maryland State Government

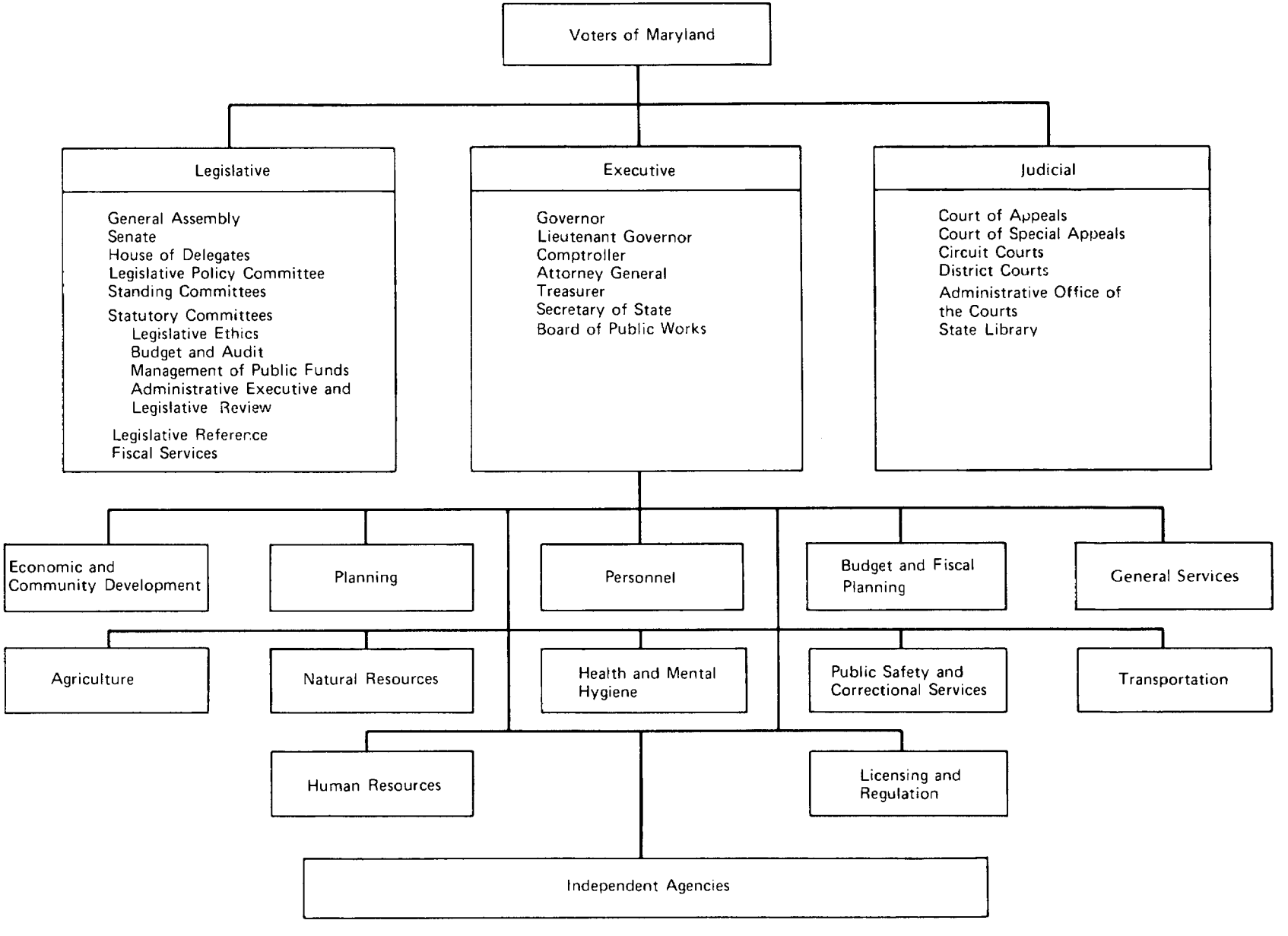

eprinted from the Maryland Manual