Maryland State Government

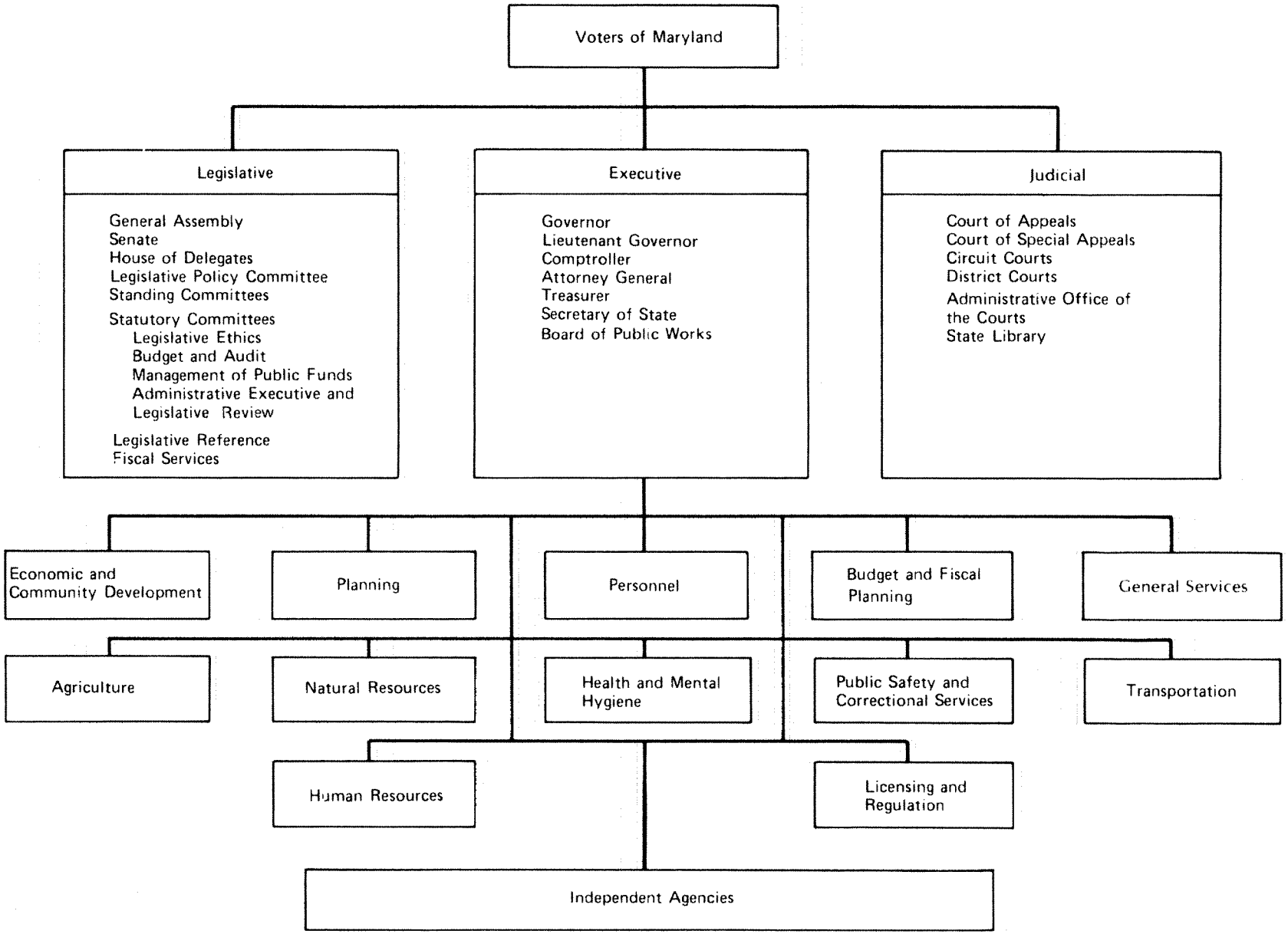

Reprinted from the Maryland Manual