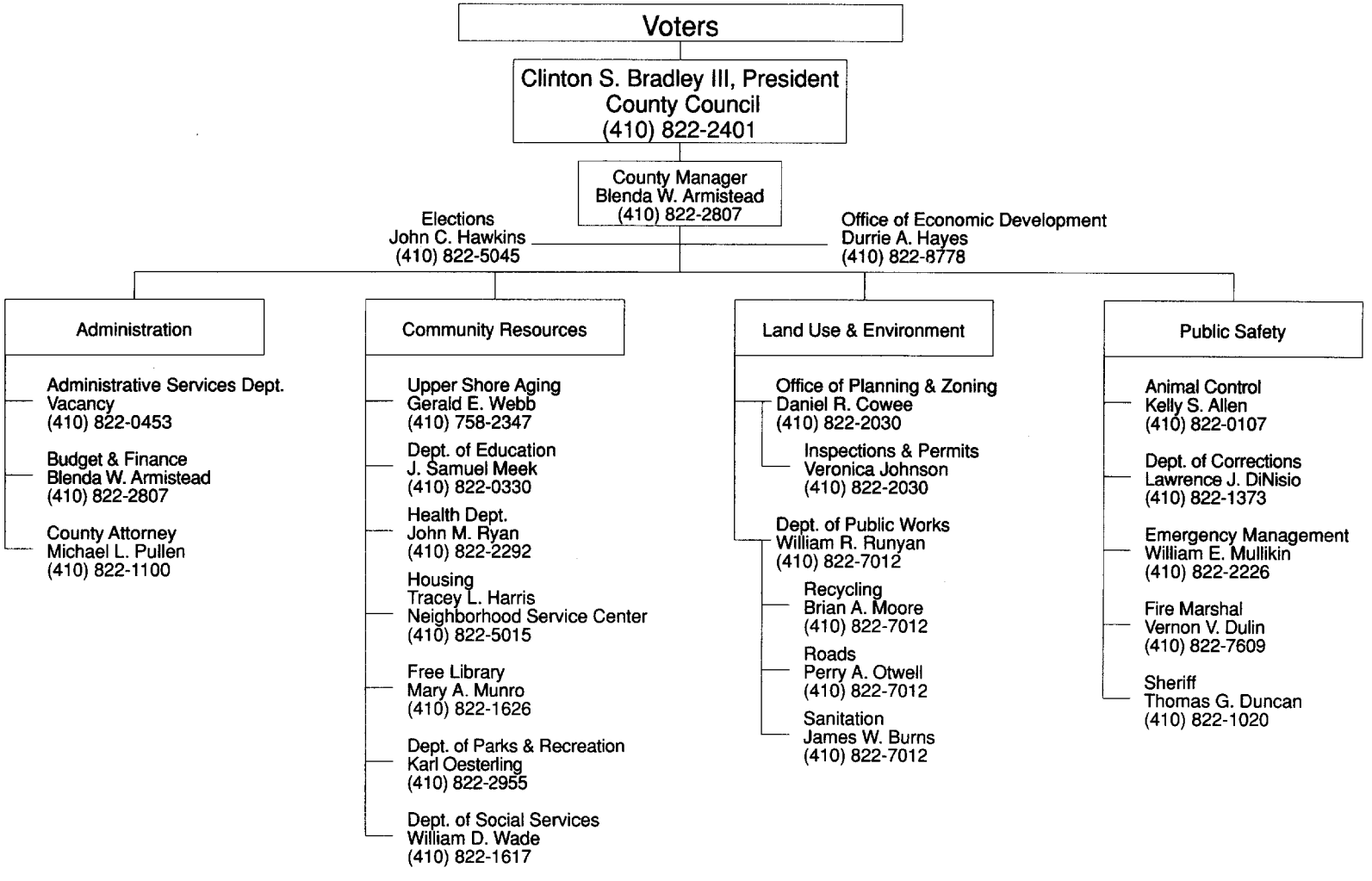TALBOT COUNTY GOVERNMENT—EXECUTIVE BRANCH