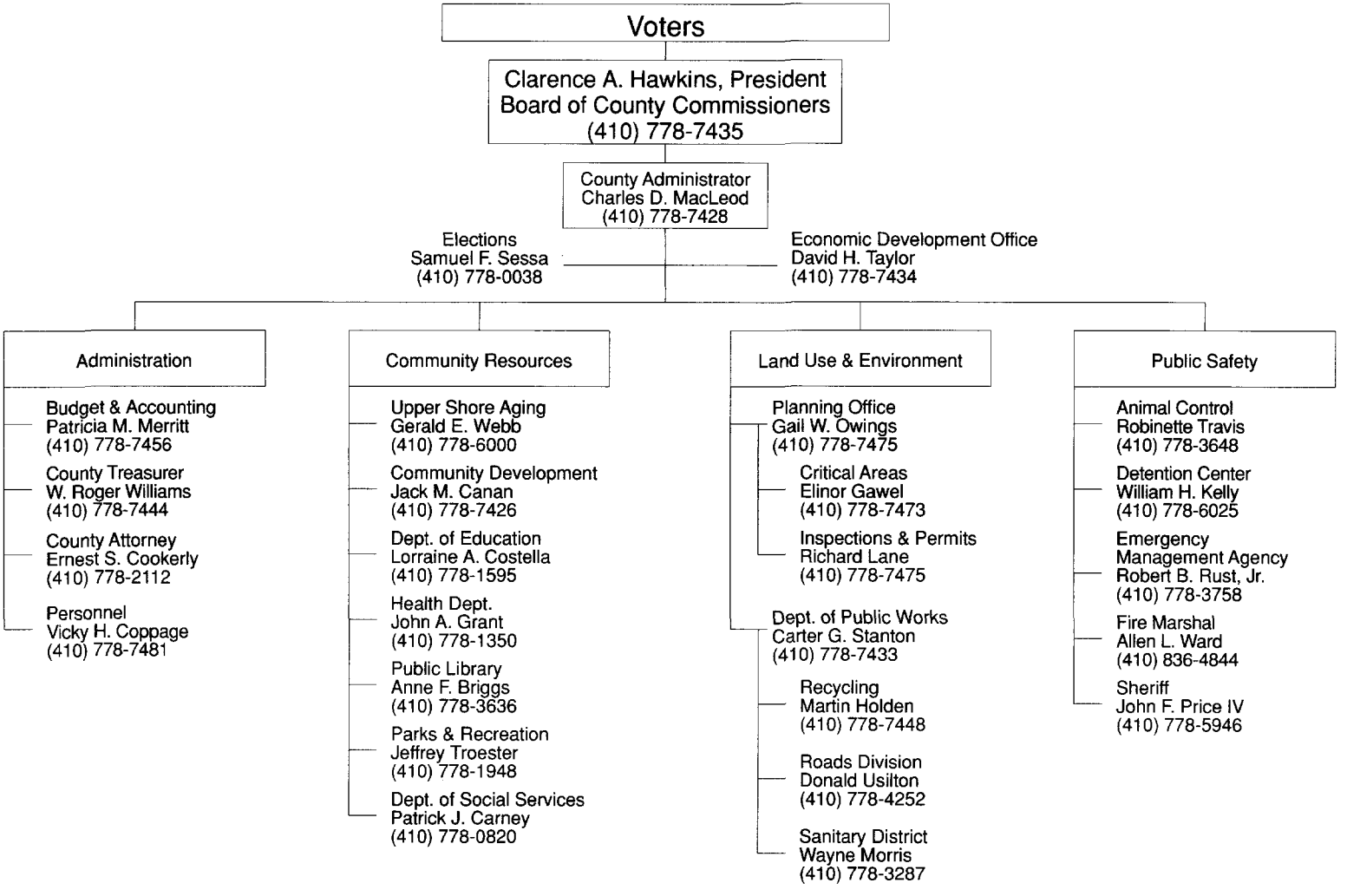KENT COUNTY GOVERNMENT—EXECUTIVE BRANCH