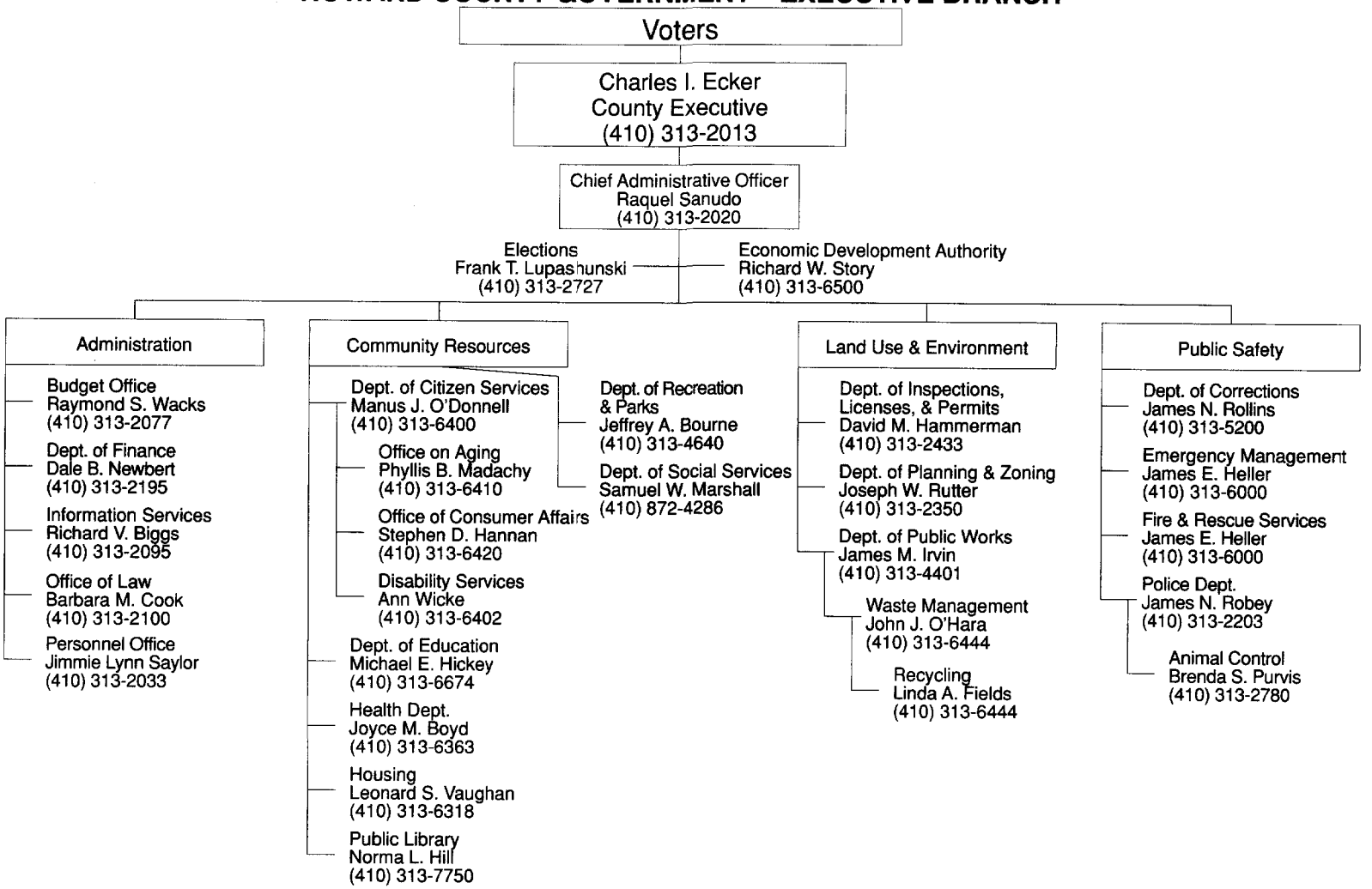HOWARD COUNTY GOVERNMENT—EXECUTIVE BRANCH