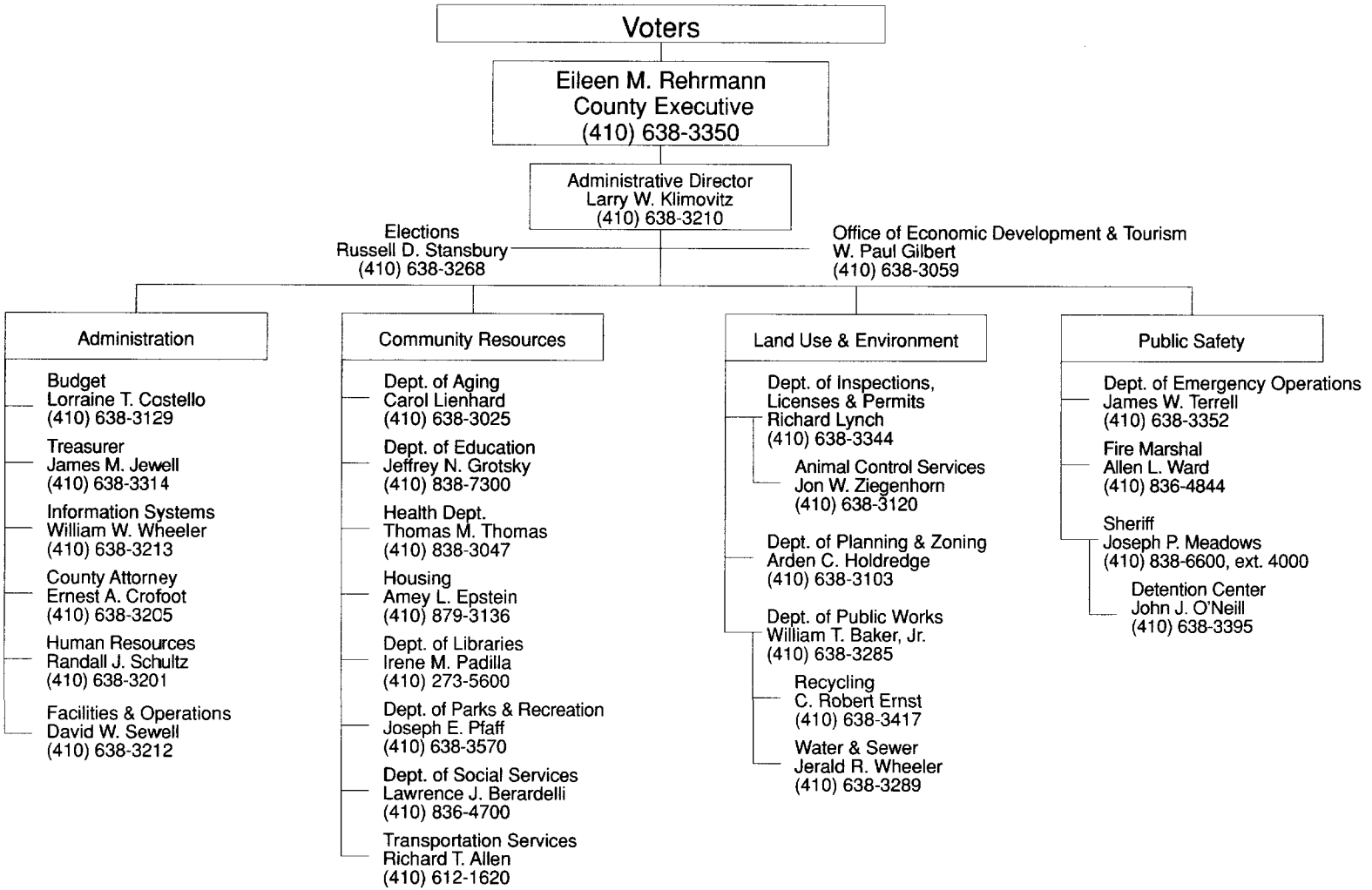HARFORD COUNTY GOVERNMENT—EXECUTIVE BRANCH