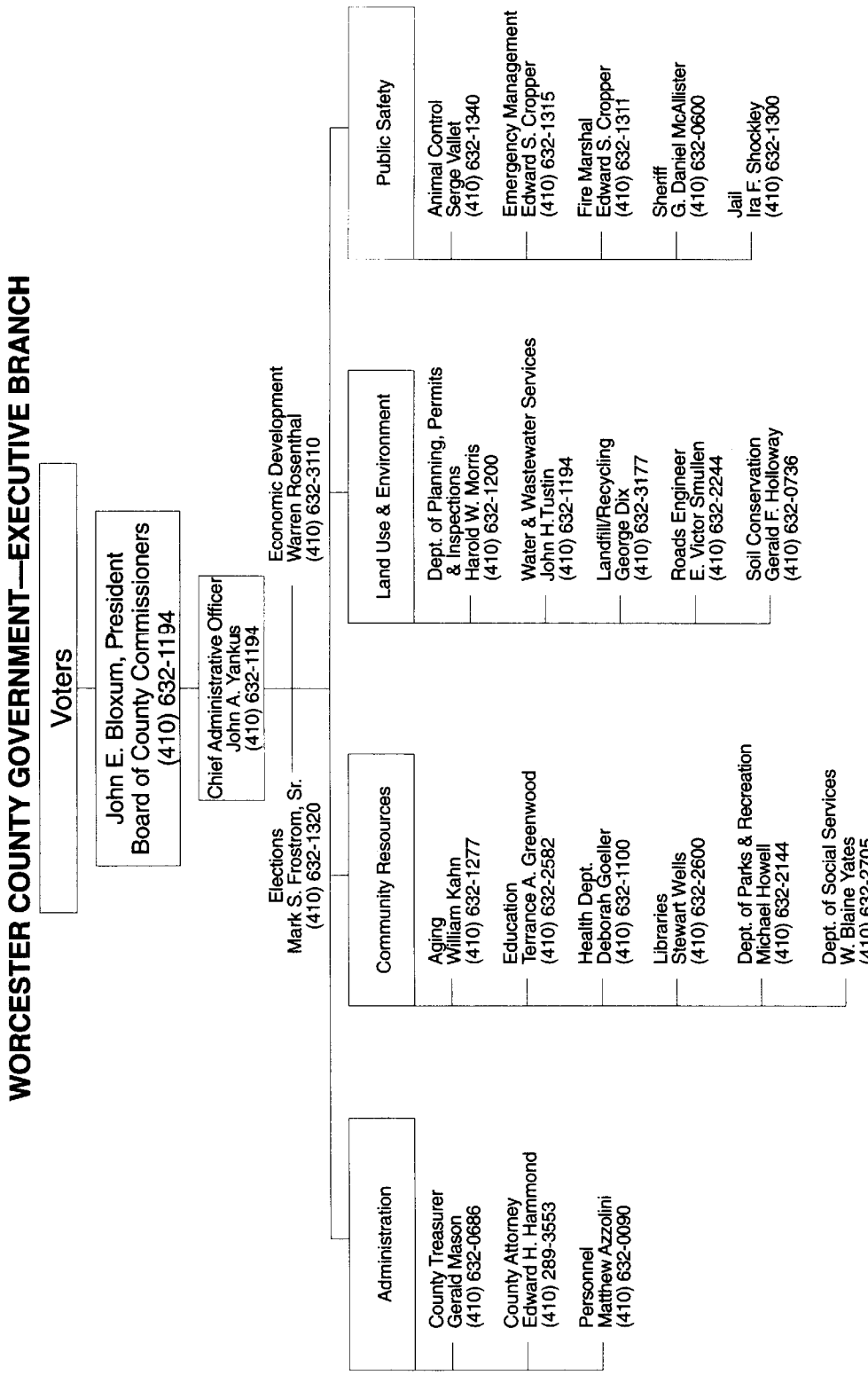
WORCESTER COUNTY GOVERNMENT—EXECUTIVE BRANCH
Voters
John E. Bloxum, President
Board of County Commissioners
(410) 632-1194
Chief Administrative Officer
John A. Yankus
(410) 632-1194
Elections
Mark S. Frostrom, Sr.
(410) 632-1320
Economic Development
Warren Rosenthal
(410) 632-3110
Administration
County Treasurer
Gerald Mason
(410) 632-0686
County Attorney
Edward H. Hammond
(410) 289-3553
Personnel
Matthew Azzolini
(410) 632-0090
Community Resources
Aging
William Kahn
(410) 632-1277
Education
Terrance A. Greenwood
(410) 632-2582
Health Dept.
Deborah Goeller
(410) 632-1100
Libraries
Stewart Wells
(410) 632-2600
Dept. of Parks & Recreation
Michael Howell
(410) 632-2144
Dept. of Social Services
W. Blaine Yates
(410) 632-2705
Land Use & Environment
Dept. of Planning, Permits & Inspections
Harold W. Morris
(410) 632-1200
Water & Wastewater Services
John H.Tustin
(410) 632-1194
Landfill/Recycling
George Dix
(410) 632-3177
Roads Engineer
E. Victor Smullen
(410) 632-2244
Soil Conservation
Gerald F. Holloway
(410) 632-0736
Public Safety
Animal Control
Serge Vallet
(410) 632-1340
Emergency Management
Edward S. Cropper
(410) 632-1315
Fire Marshal
Edward S. Cropper
(410) 632-1311
Sheriff
G. Daniel McAllister
(410) 632-0600
Jail
Ira F. Shockley
(410) 632-1300