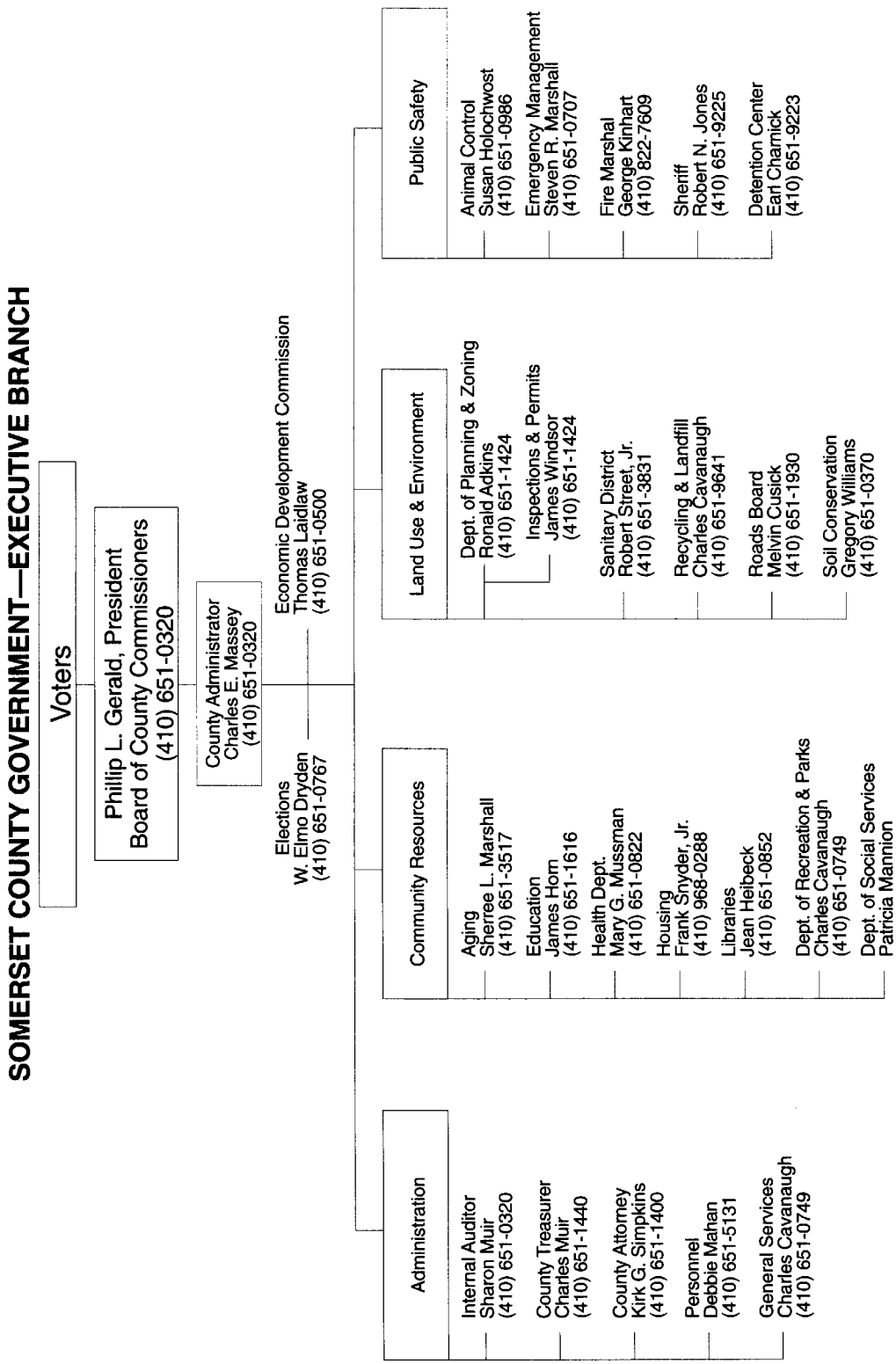
SOMERSET COUNTY GOVERNMENT—EXECUTIVE BRANCH
Voters
Phillip L. Gerald, President
Board of County Commissioners
(410) 651-0320
County Administrator
Charles E. Massey
(410) 651-0320
Elections
W. Elmo Dryden
(410) 651-0767
Economic Development Commission
Thomas Laidlaw
(410) 651-0500
Administration
Internal Auditor
Sharon Muir
(410) 651-0320
County Treasurer
Charles Muir
(410) 651-1440
County Attorney
Kirk G. Simpkins
(410) 651-1400
Personnel
Debbie Mahan
(410) 651-5131
General Services
Charles Cavanaugh
(410) 651-0749
Community Resources
Aging
Sherree L. Marshall
(410) 651-3517
Education
James Horn
(410) 651-1616
Health Dept.
Mary G. Mussman
(410) 651-0822
Housing
Frank Snyder, Jr.
(410) 968-0288
Libraries
Jean Heibeck
(410) 651-0852
Dept. of Recreation & Parks
Charles Cavanaugh
(410) 651-0749
Dept. of Social Services
Patricia Mannion
(410) 651-0311
Land Use & Environment
Dept. of Planning & Zoning
Ronald Adkins
(410) 651-1424
Inspections & Permits
James Windsor
(410) 651-1424
Sanitary District
Robert Street, Jr.
(410) 651-3831
Recycling & Landfill
Charles Cavanaugh
(410) 651-9641
Roads Board
Melvin Cusick
(410) 651-1930
Soil Conservation
Gregory Williams
(410) 651-0370
Public Safety
Animal Control
Susan Holochwost
(410) 651-0986
Emergency Management
Steven R. Marshall
(410) 651-0707
Fire Marshal
George Kinhart
(410) 822-7609
Sheriff
Robert N. Jones
(410) 651-9225
Detention Center
Earl Charnick
(410) 651-9223