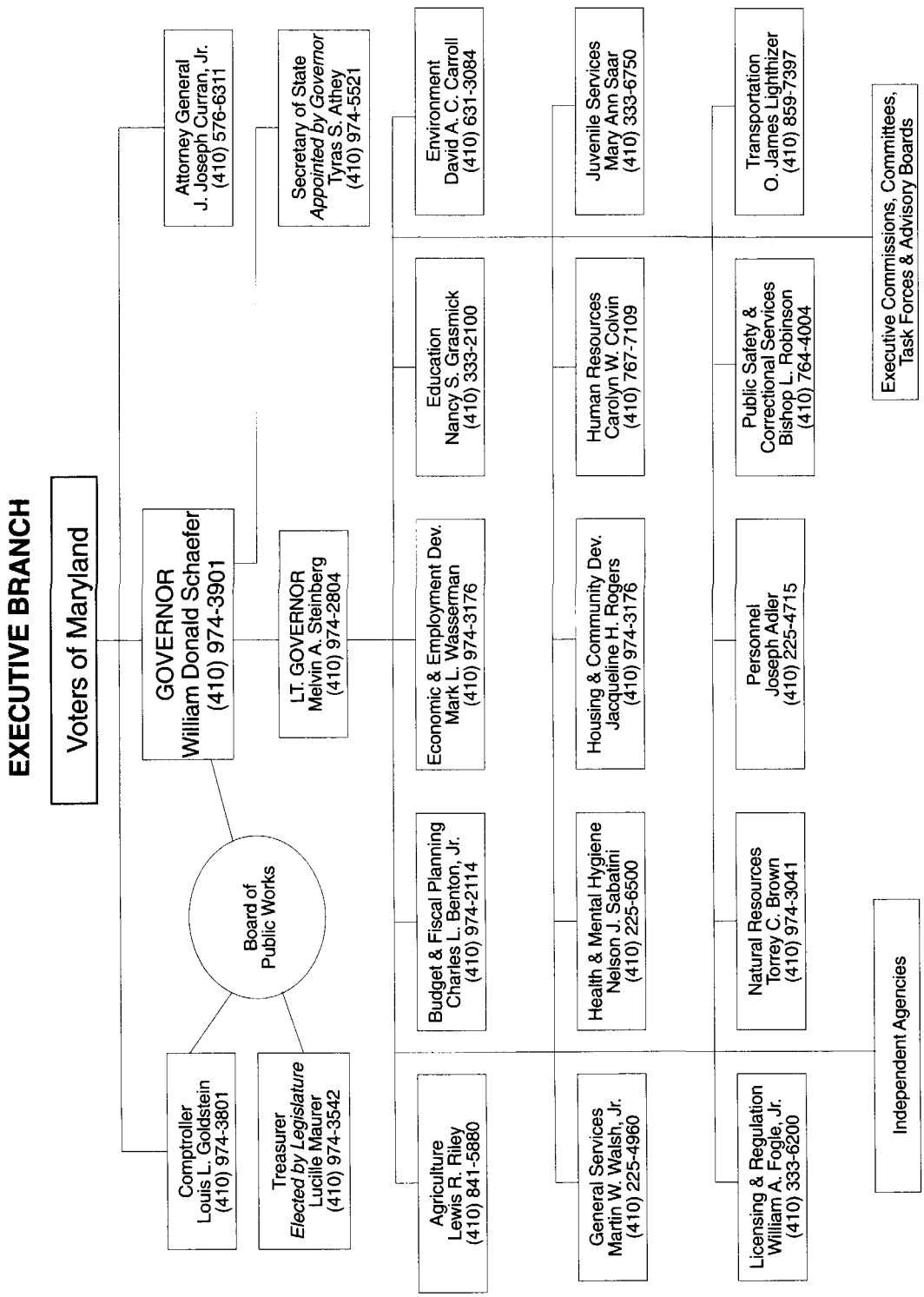
EXECUTIVE BRANCH
Voters of Maryland
Attorney General
J. Joseph Curran, Jr.
(410) 576-6311
GOVERNOR
William Donald Schaefer
(410) 974-3901
Secretary of State
Appointed by Governor
Tyras S. Athey
(410) 974-5521
LT. GOVERNOR
Melvin A. Steinberg
(410) 974-2804
Board of
Public Works
Comptroller
Louis L. Goldstein
(410) 974-3801
Treasurer
Elected by Legislature
Lucille Maurer
(410) 974-3542
Agriculture
Lewis R. Riley
(410) 841-5880
Budget & Fiscal Planning
Charles L. Benton, Jr.
(410) 974-2114
Economic & Employment Dev.
Mark L. Wasserman
(410) 974-3176
Education
Nancy S. Grasmick
(410) 333-2100
Environment
David A. C. Carroll
(410) 631-3084
General Services
Martin W. Walsh, Jr.
(410) 225-4960
Health & Mental Hygiene
Nelson J. Sabatini
(410) 225-6500
Housing & Community Dev.
Jacqueline H. Rogers
(410) 974-3176
Human Resources
Carolyn W. Colvin
(410) 767-7109
Juvenile Services
Mary Ann Saar
(410) 333-6750
Licensing & Regulation
William A. Fogle, Jr.
(410) 333-6200
Natural Resources
Torrey C. Brown
(410) 974-3041
Personnel
Joseph Adler
(410) 225-4715
Public Safety &
Correctional Services
Bishop L. Robinson
(410) 764-4004
Transportation
O. James Lighthizer
(410) 859-7397
Independent Agencies
Executive Commissions, Committees,
Task Forces & Advisory Boards