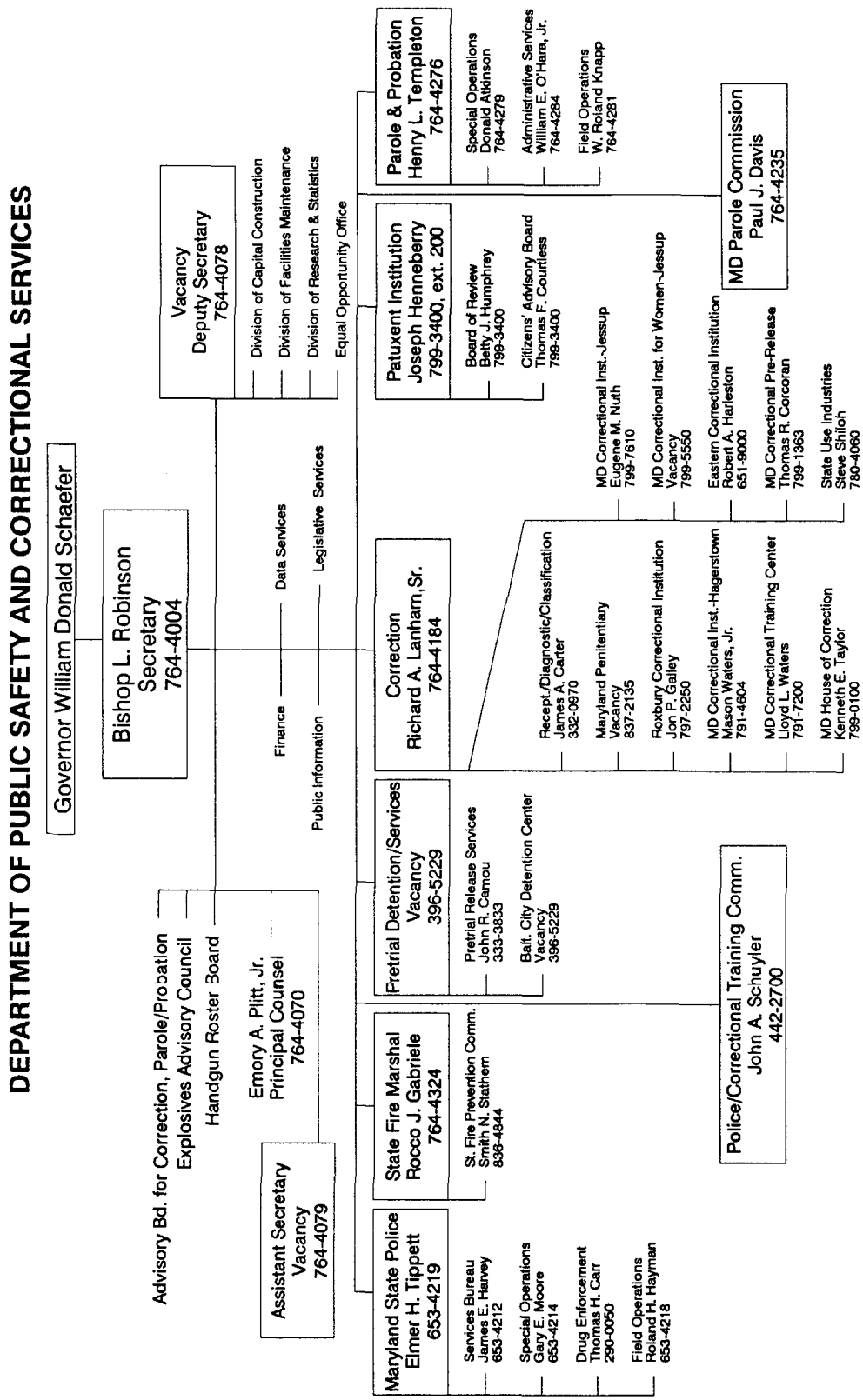
DEPARTMENT OF PUBLIC SAFETY AND CORRECTIONAL SERVICES
Governor William Donald Schaefer
Bishop L. Robinson
Secretary
764-4004
Vacancy
Deputy Secretary
764-4078
Division of Capital Construction
Division of Facilities Maintenance
Division of Research & Statistics
Equal Opportunity Office
Parole & Probation
Henry L. Templeton
764-4276
Special Operations
Donald Atkinson
764-4279
Administrative Services
William E. O'Hara, Jr.
764-4284
Field Operations
W. Roland Knapp
764-4281
Patuxent Institution
Joseph Henneberry
799-3400, ext. 200
Board of Review
Betty J. Humphrey
799-3400
Citizens' Advisory Board
Thomas F. Courtless
799-3400
MD Parole Commission
Paul J. Davis
764-4235
Advisory Bd. for Correction, Parole/Probation
Explosives Advisory Council
Handgun Roster Board
Emory A. Plitt, Jr.
Principal Counsel
764-4070
Assistant Secretary
Vacancy
764-4079
Finance
Public Information
Data Services
Legislative Services
Correction
Richard A. Lanham,Sr.
764-4184
MD Correctional Inst.-Jessup
Eugene M. Nuth
799-7810
MD Correctional Inst. for Women-Jessup
Vacancy
799-5550
Eastern Correctional Institution
Robert A. Harleston
651-9000
MD Correctional Pre-Release
Thomas R. Corcoran
799-1363
State Use Industries
Steve Shiloh
780-4060
Recept./Diagnostic/Classification
James A. Carter
332-0970
Maryland Penitentiary
Vacancy
837-2135
Roxbury Correctional Institution
Jon P. Galley
797-2250
MD Correctional Inst.-Hagerstown
Mason Waters, Jr.
791-4604
MD Correctional Training Center
Lloyd L. Waters
791-7200
MD House of Correction
Kenneth E. Taylor
799-0100
Pretrial Detention/Services
Vacancy
396-5229
Pretrial Release Services
John R. Camou
333-3833
Balt. City Detention Center
Vacancy
396-5229
State Fire Marshal
Rocco J. Gabriele
764-4324
St. Fire Prevention Comm.
Smith N. Statham
838-4844
Police/Correctional Training Comm.
John A. Schuyler
442-2700
Maryland State Police
Elmer H. Tippett
653-4219
Services Bureau
James E. Harvey
653-4212
Special Operations
Gary E. Moore
653-4214
Drug Enforcement
Thomas H. Carr
290-0050
Field Operations
Roland H. Hayman
653-4218