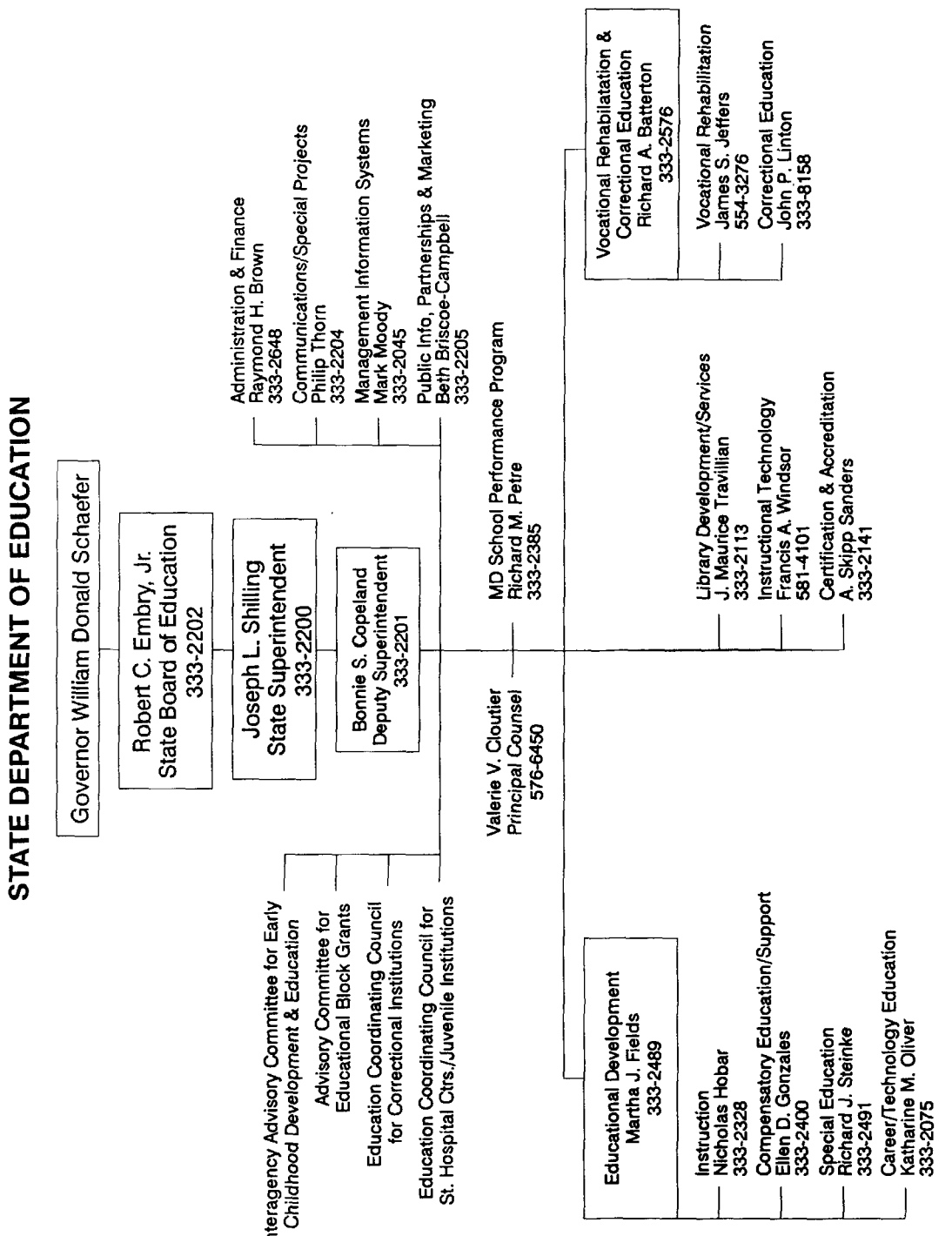
STATE DEPARTMENT OF EDUCATION
Governor William Donald Schaefer
Robert C. Embry, Jr.
State Board of Education
333-2202
Joseph L. Shilling
State Superintendent
333-2200
Bonnie S. Copeland
Deputy Superintendent
333-2201
Administration & Finance
Raymond H. Brown
333-2648
Communications/Special Projects
Philip Thorn
333-2204
Management Information Systems
Mark Moody
333-2045
Public Info, Partnerships & Marketing
Beth Briscoe-Campbell
333-2205
MD School Performance Program
Richard M. Petre
333-2385
Valerie V. Cloutier
Principal Counsel
576-6450
Interagency Advisory Committee for Early Childhood Development & Education
Advisory Committee for Educational Block Grants
Education Coordinating Council for Correctional Institutions
Education Coordinating Council for St. Hospital Ctrs./Juvenile Institutions
Vocational Rehabilatation & Correctional Education
Richard A. Batterton
333-2576
Vocational Rehabilitation
James S. Jeffers
554-3276
Correctional Education
John P. Linton
333-8158
Library Development/Services
J. Maurice Travillian
333-2113
Instructional Technology
Francis A. Windsor
581-4101
Certification & Accreditation
A. Skipp Sanders
333-2141
Educational Development
Martha J. Fields
333-2489
Instruction
Nicholas Hobar
333-2328
Compensatory Education/Support
Ellen D. Gonzales
333-2400
Special Education
Richard J. Steinke
333-2491
Career/Technology Education
Katharine M. Oliver
333-2075