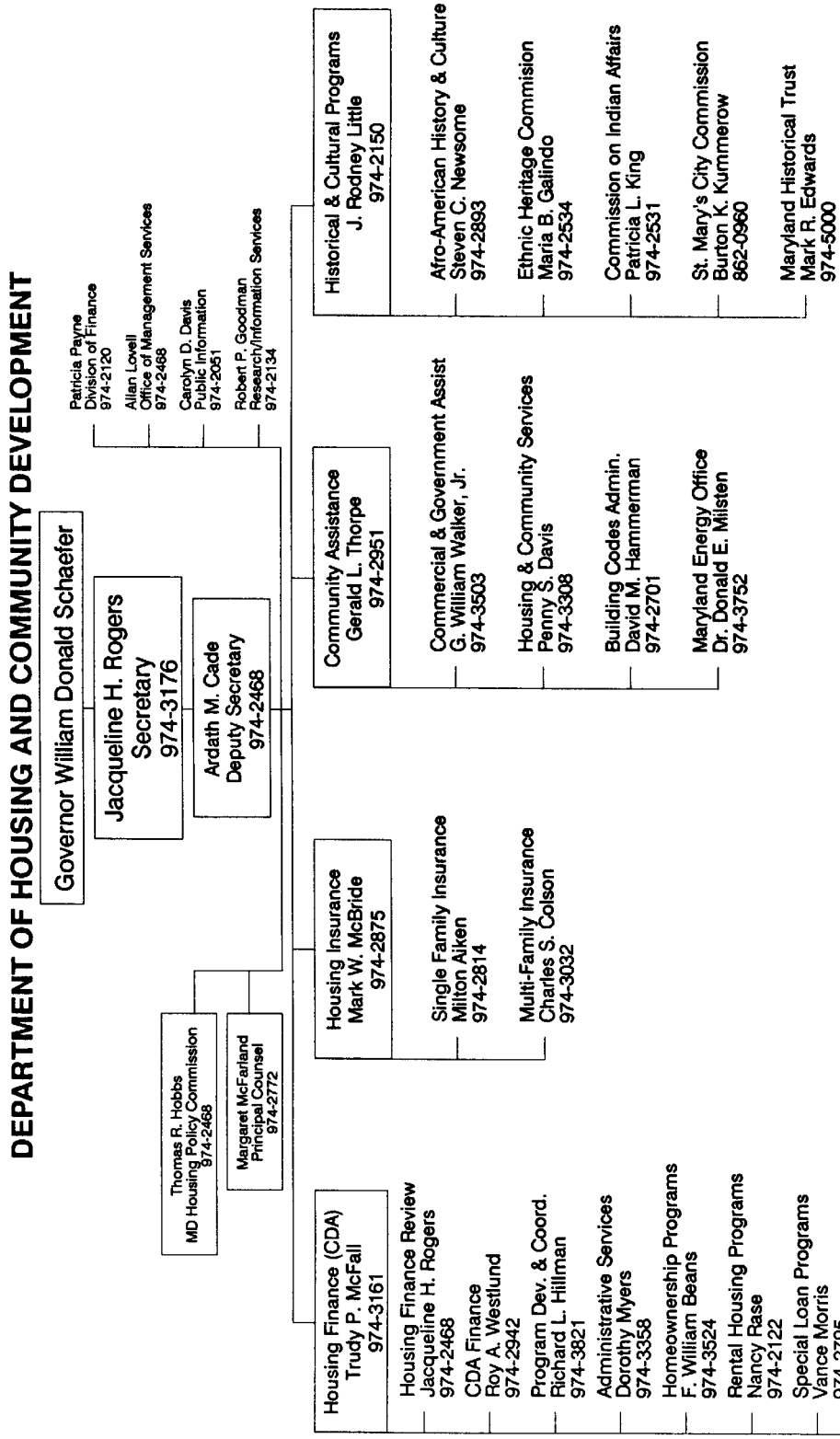
DEPARTMENT OF HOUSING AND COMMUNITY DEVELOPMENT
Governor William Donald Schaefer
Jacqueline H. Rogers
Secretary
974-3176
Ardath M. Cade
Deputy Secretary
974-2468
Patricia Payne
Division of Finance
974-2120
Allan Lovell
Office of Management Services
974-2468
Carolyn D. Davis
Public Information
974-2051
Robert P. Goodman
Research/Information Services
974-2134
Thomas R. Hobbs
MD Housing Policy Commission
974-2468
Margaret McFarland
Principal Counsel
974-2772
Housing Finance (CDA)
Trudy P. McFall
974-3161
Housing Finance Review
Jacqueline H. Rogers
974-2468
CDA Finance
Roy A. Westlund
974-2942
Program Dev. & Coord.
Richard L. Hillman
974-3821
Administrative Services
Dorothy Myers
974-3358
Homeownership Programs
F. William Beans
974-3524
Rental Housing Programs
Nancy Rase
974-2122
Special Loan Programs
Vance Morris
974-2795
Housing Subsidy Programs
Phillip Katzung
974-2076
Housing Management
Gloria Jackson
974-2178
Housing Insurance
Mark W. McBride
974-2875
Single Family Insurance
Milton Aiken
974-2814
Multi-Family Insurance
Charles S. Colson
974-3032
Community Assistance
Gerald L. Thorpe
974-2951
Commercial & Government Assist
G. William Walker, Jr.
974-3503
Housing & Community Services
Penny S. Davis
974-3308
Building Codes Admin.
David M. Hammerman
974-2701
Maryland Energy Office
Dr. Donald E. Milsten
974-3752
Historical & Cultural Programs
J. Rodney Little
974-2150
Afro-American History & Culture
Steven C. Newsome
974-2893
Ethnic Heritage Commision
Maria B. Galindo
974-2534
Commission on Indian Affairs
Patricia L. King
974-2531
St. Mary's City Commission
Burton K. Kummerow
862-0960
Maryland Historical Trust
Mark R. Edwards
974-5000