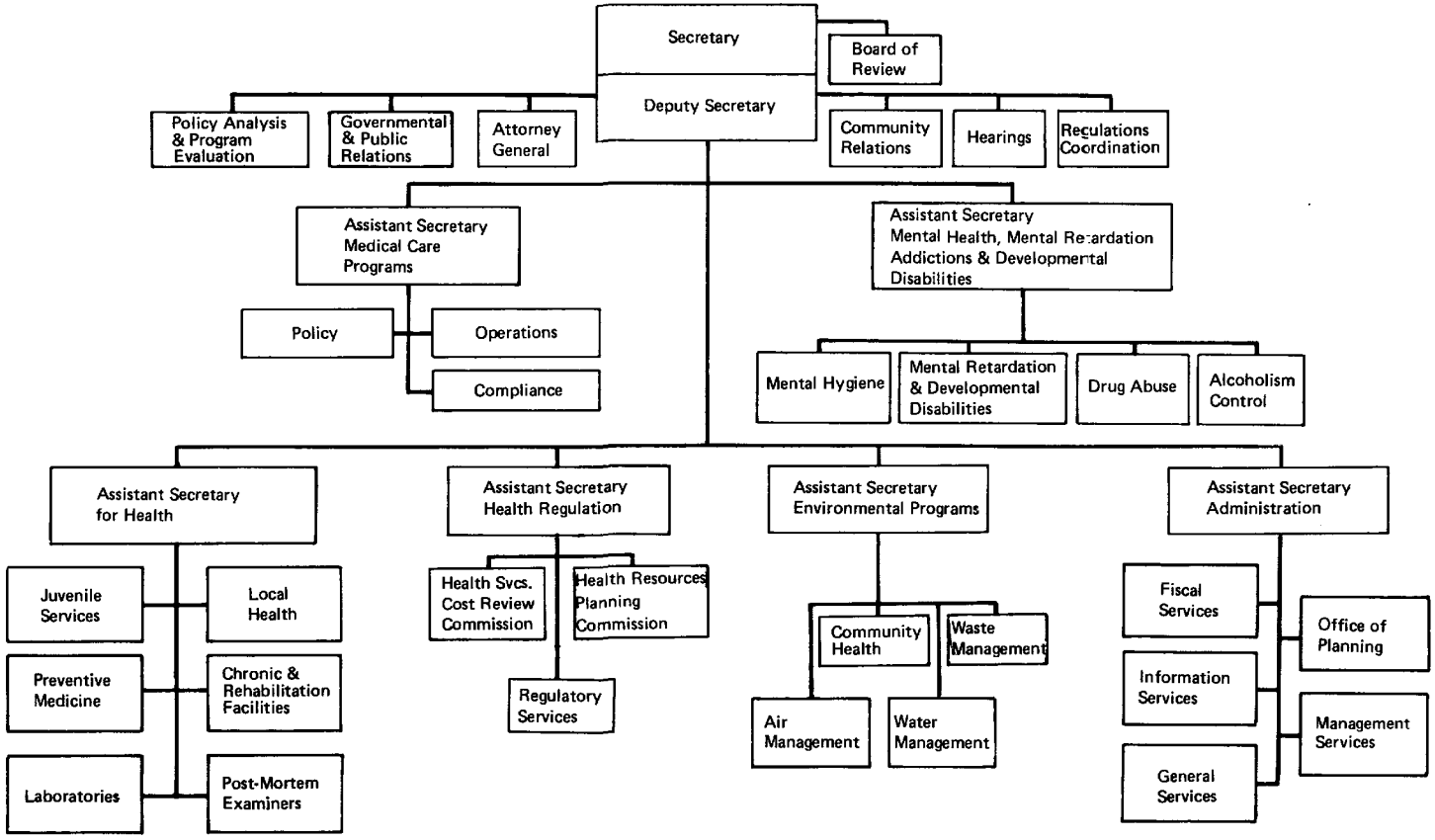Department of Health and Mental Hygiene