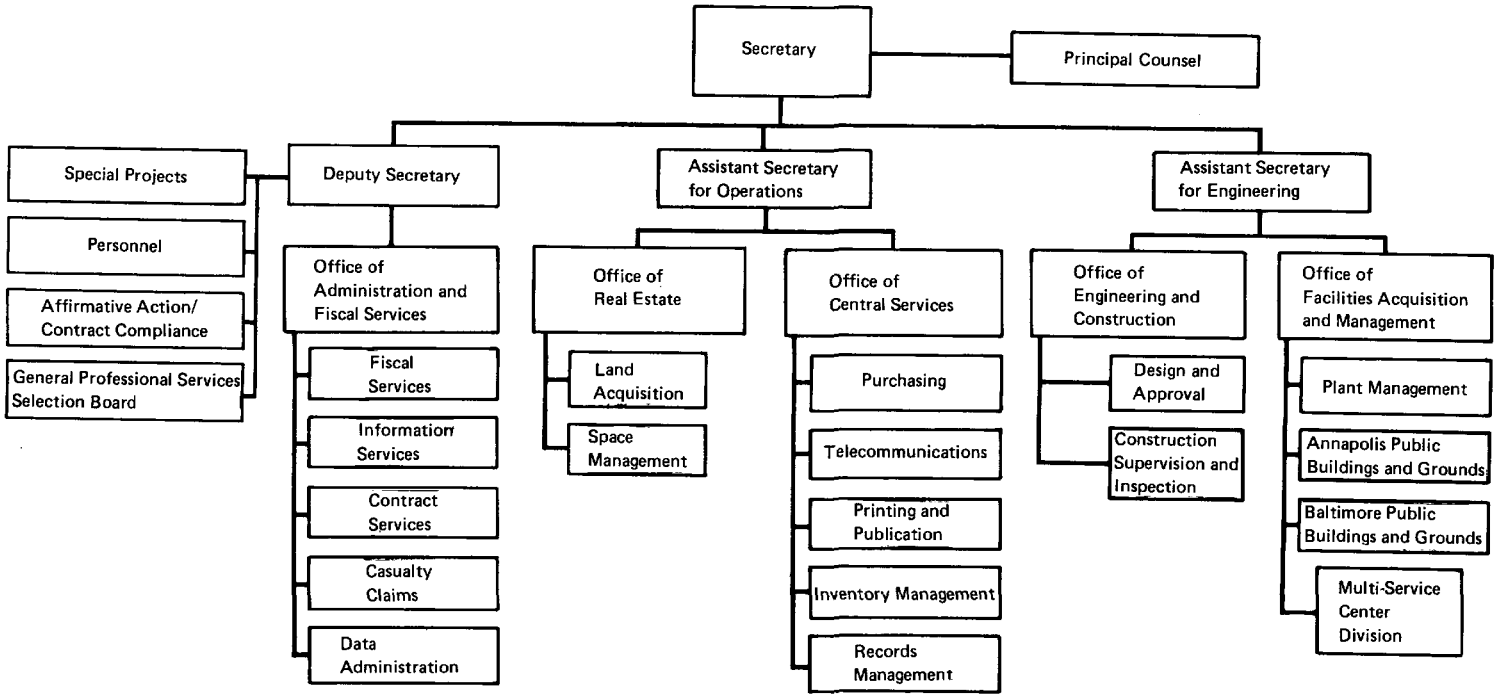Department of General Services