ORGANIZATION CHART OF THE MARYLAND STATE GOVERNMENT
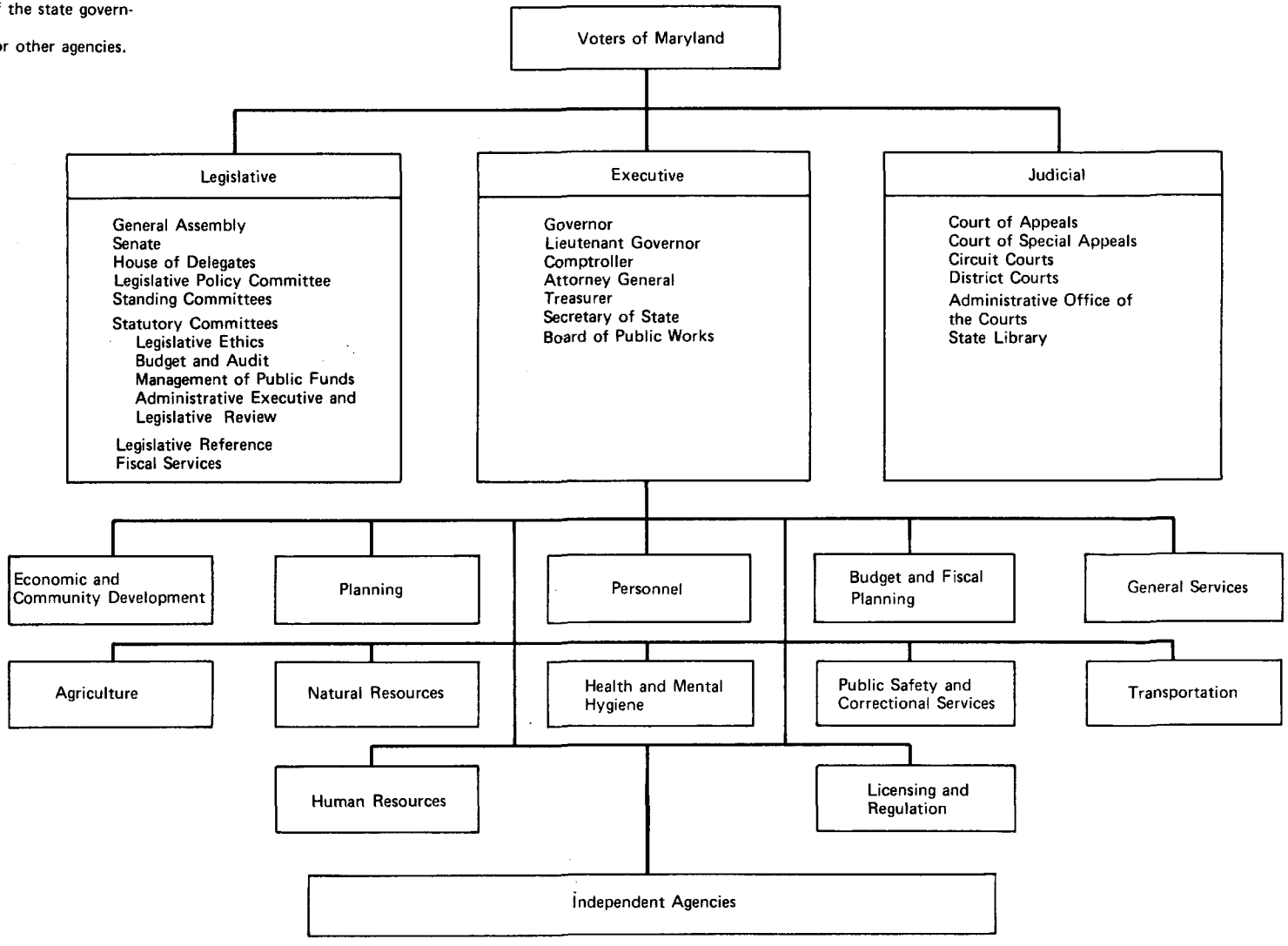
This chart seeks to show only the more important agencies of the state government.
See text for other agencies.