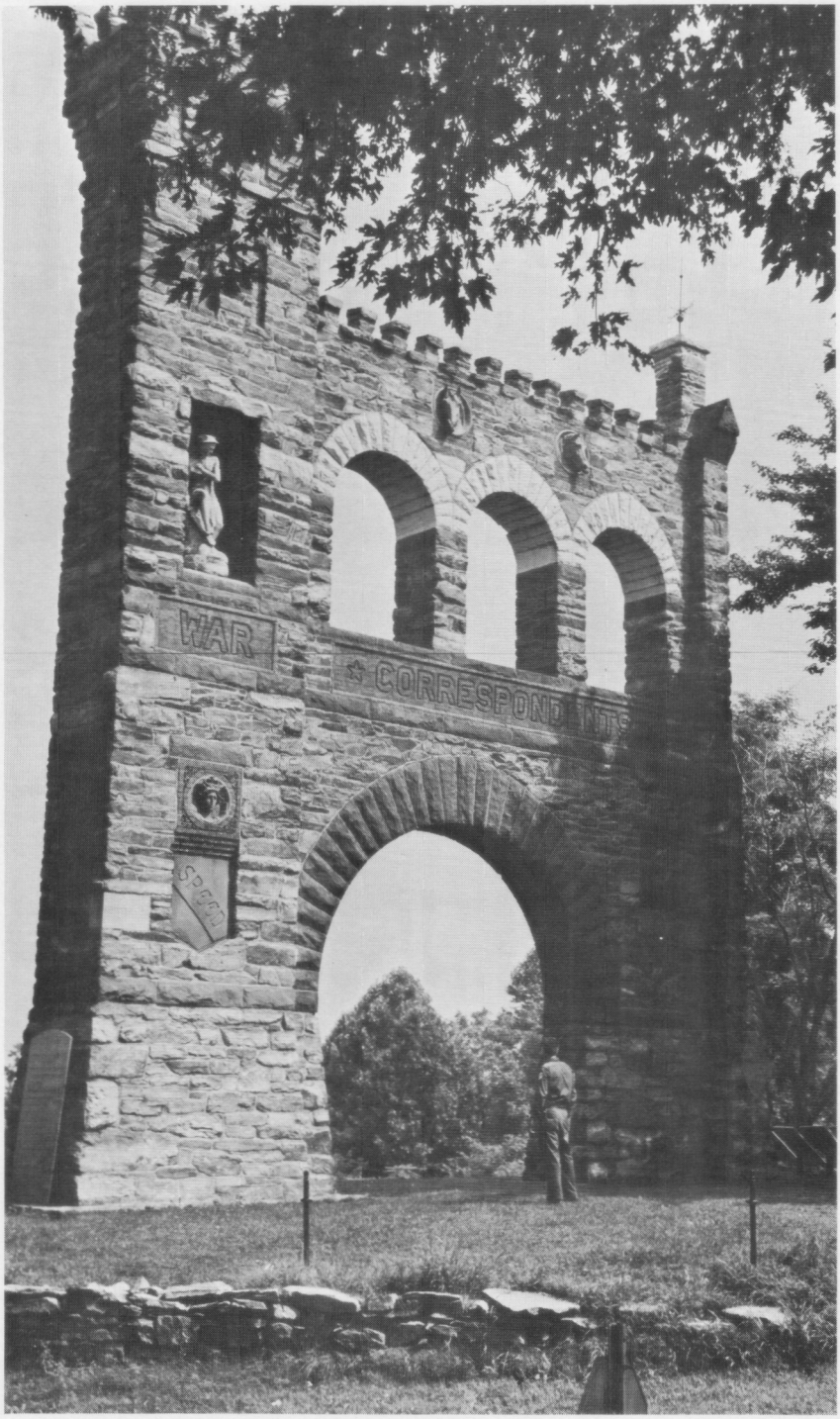

WAR CORRESPONDENTS ARCH, GATHLAND STATE PARK

Courtesy, Department of Forests and Parks