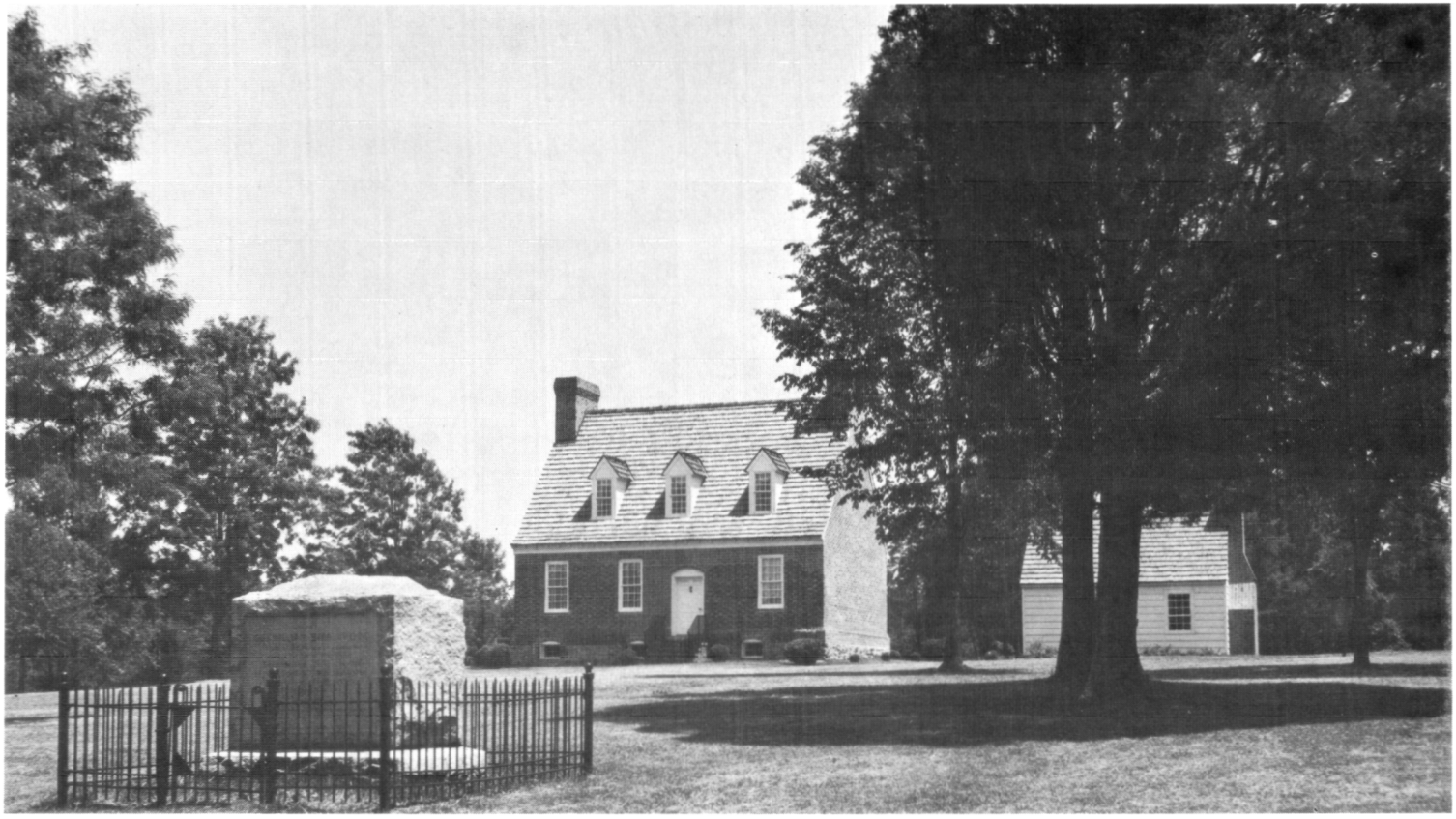

SMALLWOOD'S RETREAT, CHARLES COUNTY

Courtesy, Department of Forests and Parks