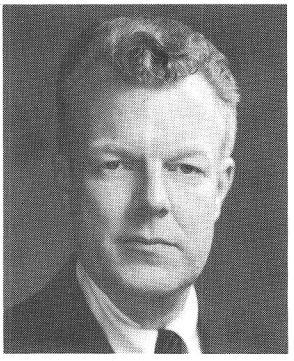

EDWARD O. WEANT, JR.
Carroll County

VERDA F. WELCOME
Baltimore, 4th