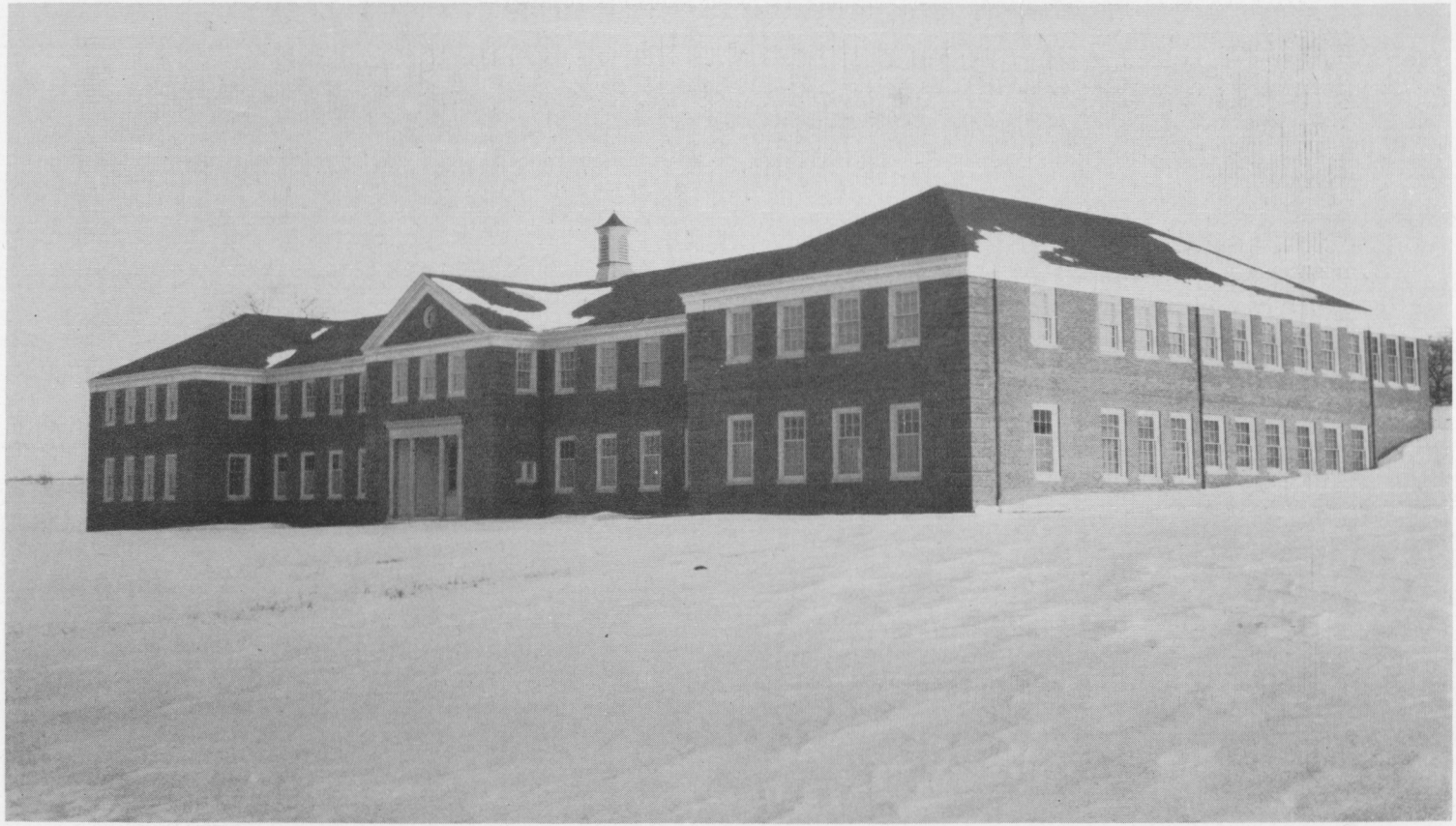

JACOB E. FINESINGER BUILDING, ROSEWOOD STATE TRAINING SCHOOL
OWINGS MILLS
Photograph by Guill Studios, Baltimore