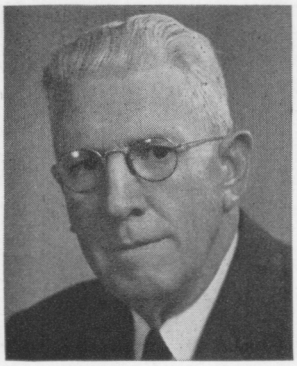

FRANK E. SHIPLEY
Howard County

GEORGE E. SNYDER
Washington County

EDWARD O. WEANT, JR.
Carroll County

H. WINSHIP WHEATLEY, JR.
Prince George's County