GEORGE E. SNYDER
Washington County

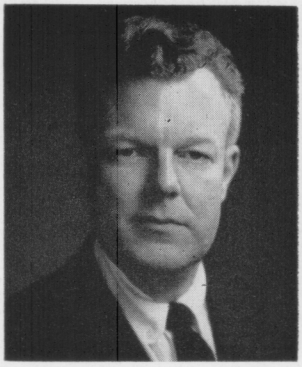

EDWARD O. WEANT, JR.
Carroll County

H. WINSHIP WHEATLEY, JR.
Prince George's County