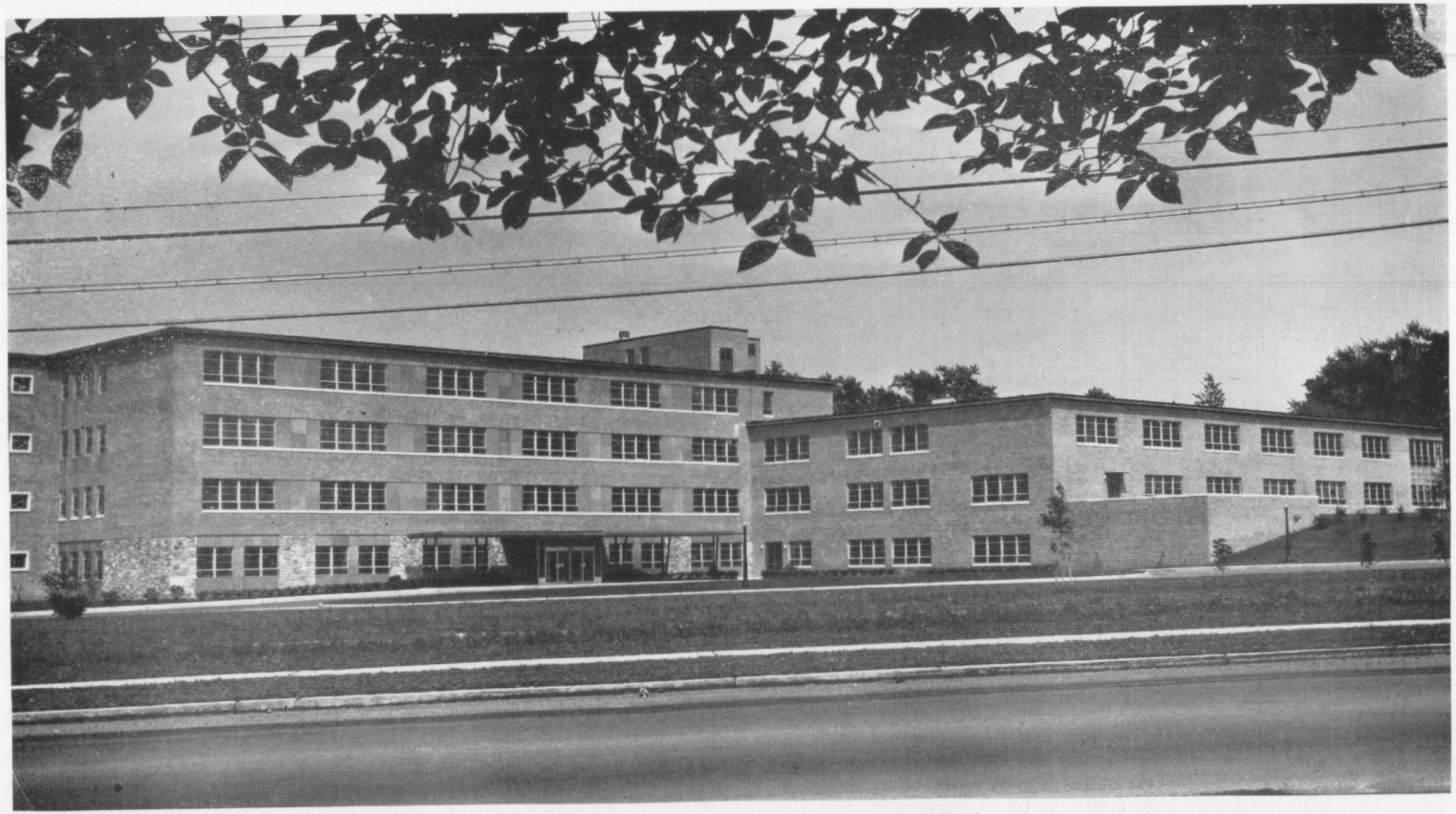

WESTERN MARYLAND STATE HOSPITAL
HAGERSTOWN
Completed 1957