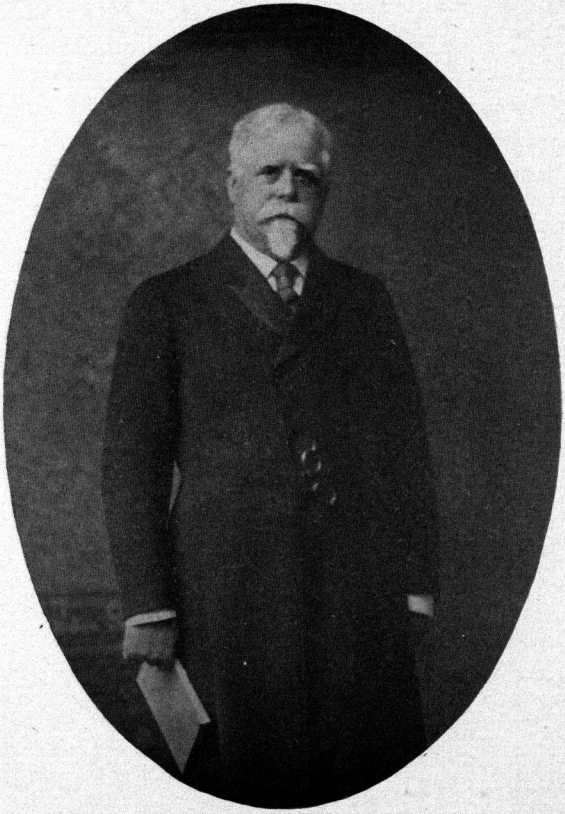

EDWIN WARFIELD,
GOVERNOR OF MARYLAND