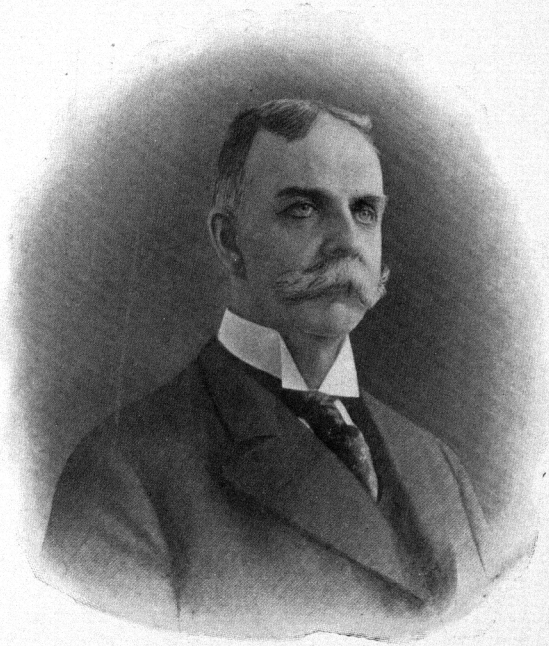

BUCHANAN SCHLEY,

STATE TAX COMMISSIONER