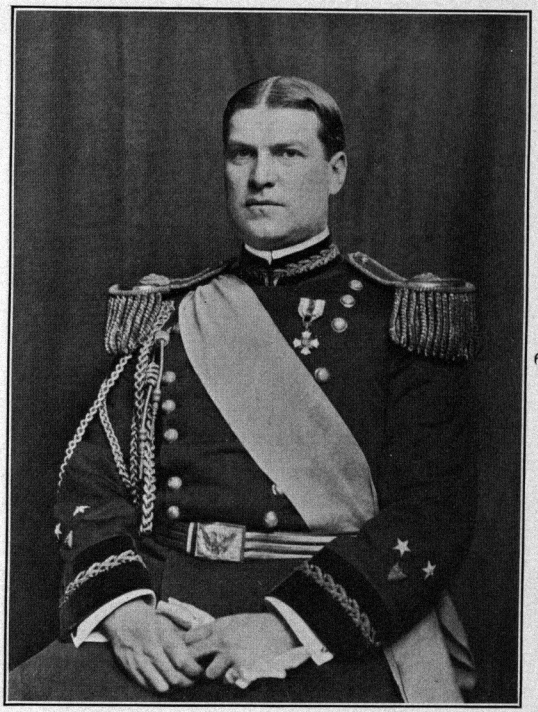

MAJOR-GENERAL CLINTON L. RIGGS.
ADJUTANT-GENERAL.