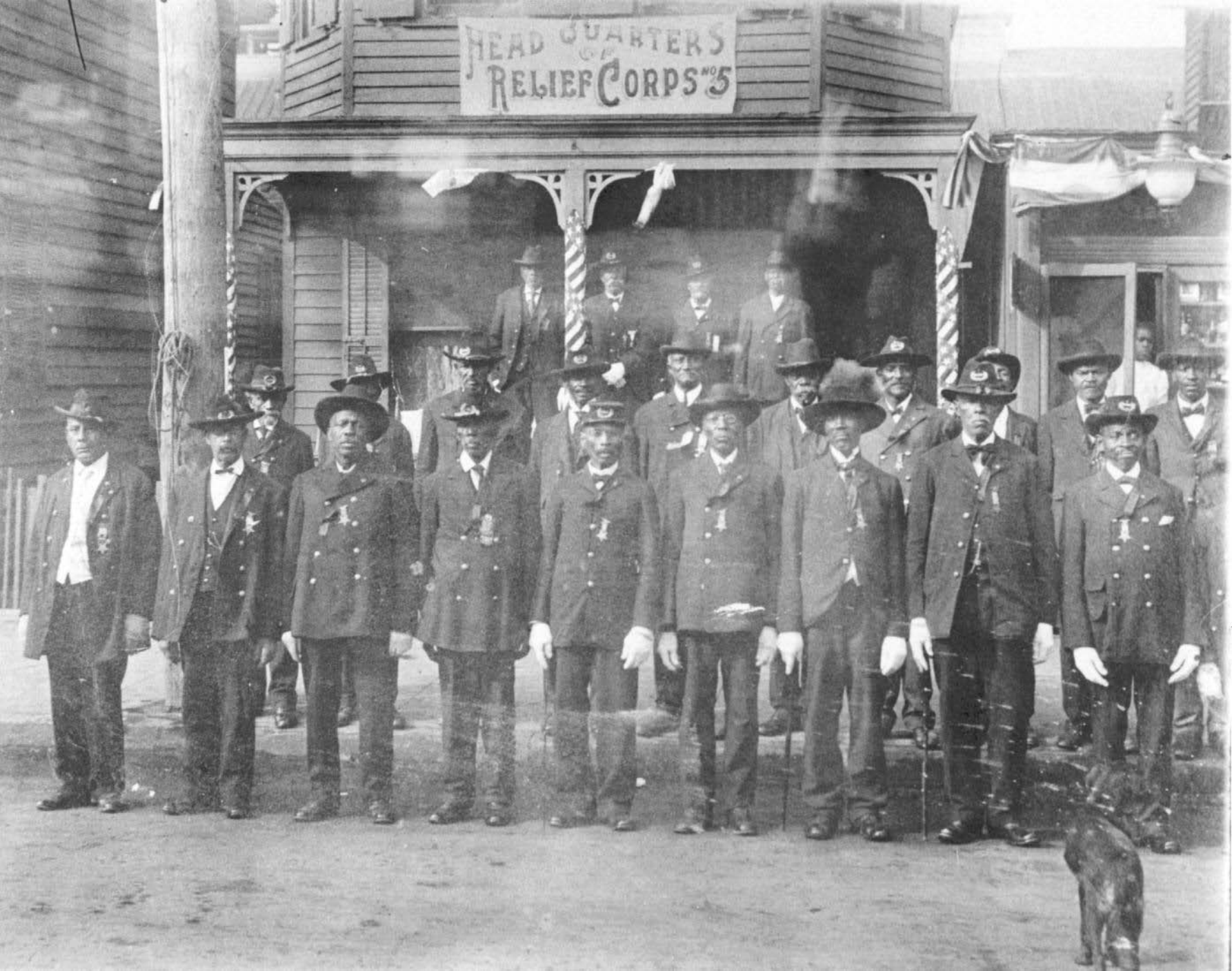
HEAD QUARTERS
RELIEF CORPS No 5