

2-3-13-20

992228

MARYLAND MANUAL 1967-1968



Compiled By

MORRIS L. RADOFF

ARCHIVIST AND RECORDS ADMINISTRATOR

AND

FRANK F. WHITE, JR., ARCHIVIST III

HALL OF RECORDS

ANNAPOLIS, MARYLAND

Published By

THE HALL OF RECORDS COMMISSION

HALL OF RECORDS

ANNAPOLIS, MARYLAND

TWENTIETH CENTURY PRINTING Co., INC.
406 W. REDWOOD STREET
BALTIMORE, Md. 21201

Copyright 1968 By The Hall of Records Commission
of The State of Maryland

FOREWORD

THE MARYLAND MANUAL is published every even year by the State of Maryland, and copies are distributed without charge to the public libraries, agencies of state and county government, school libraries, members of the General Assembly and others as prescribed by law (*Annotated Code of Public General Laws of Maryland, 1957; 1965 Replacement Volume, Art. 41, Secs. 104-106*). Additional copies are printed for sale to the general public. Clothbound copies at \$5.00 and paperbound copies at \$4.00 are available at the Hall of Records, Annapolis. Purchasers residing in Maryland must also pay a sales tax of 3%—\$.15 for clothbound, \$.12 for paper, except for those who have been granted tax exemption.

The primary purpose of the MANUAL is to present to the citizens of Maryland, as briefly as possible, a description of their government, its functions, its agencies, its personnel, and its cost. The MANUAL also contains similar information for county government plus a valuable directory of local officers not available elsewhere. The reader will find in addition, the Charter and the Constitution, mainsprings of our political life, and much descriptive and historical material. He is urged to examine the Table of Contents and the Indexes with care.

Obviously, the MANUAL is more a compilation than an original work. We are indebted for material to many agencies and individuals, among others, to Carl N. Everstine for the text of and the Index to the Constitution as well as for the essays on the General Assembly sessions of 1966 and 1967. The charts of State Government were prepared originally by Janet L. Hoffman, then of the Fiscal Research Bureau. They have been revised as required. Ralph C. Hammer, Executive Secretary of the Board of Natural Resources, is responsible for "Maryland At A Glance" and C. Frank Poole, Records Management Officer of the City of Baltimore, for the roster of officials of that City. To the many Clerks of Court, Registers of Wills, and Clerks and Administrative Assistants to the Boards of County Commissioners we extend special thanks for helping us with the county sections. We are also grateful to Raymond G. Boileau, Executive Secretary, Maryland Municipal League, for providing us with the names of city, town and village officers. We benefited from the collaboration of Chester F. Tucker, Deputy Secretary of State, and Margaret W. Lee, Chief Clerk of the Executive Department, who guided us through the Executive Appointment files.

As usual, the major burden and the large responsibility for the MANUAL fell on Frank White. It is his duty to begin the new MANUAL when the old one is hardly off the press, to collect the information needed, process it and see the book to completion.

We have added in this MANUAL material on the Constitutional Convention Commission and the names of the Delegates and an account of the Convention itself. We have also expanded the material on the Governors' biographies.

MORRIS L. RADOFF
Archivist and Records Administrator

SPIRO T. AGNEW
Governor of Maryland

Spiro Theodore Agnew was inaugurated as Maryland's 55th elected governor on January 25, 1967. He took office with several distinctions. He was the fifth Republican ever elected governor in this predominantly Democratic State; the first governor of Maryland to be born in this century; one of the youngest, at age 48, to hold the office; and the first American of Greek descent to become the chief executive of a State.

Governor Agnew, a lawyer by profession, was County Executive of Baltimore County, one of the nation's largest and fastest-growing political subdivisions, for four years immediately preceding his election as governor. It was the only previous elective office he had held.

His administration as governor was launched with an impressive series of legislative accomplishments, achieved through a close working relationship with the Democratic-controlled Maryland General Assembly.

These included a fiscal reform program which, for the first time, based the State income tax on a graduated scale instead of a flat rate and gave local governments a major revenue source other than the property tax; an open housing law that was the first on a state-wide basis south of the Mason-Dixon Line; implementing legislation for the convention to rewrite Maryland's one hundred-year-old Constitution; and authorization to plan and build four additional toll crossings of the Chesapeake Bay and Baltimore Harbor.

The Governor created within his office a Task Force on Modern Management to study waste and duplication in the State government and to recommend improvements. He also initiated with legislative approval a new policy of substantial cash down payments on capital improvements to save interest costs. He appointed executive-legislative committees to study reform of the business tax structure and highway financing. Planning was started on development of comprehensive air and water pollution control programs.

An early mark of the Agnew administration was a closer working relationship with local governments. The Governor personally visited the heads of county and city governments in the State's twenty-four political subdivisions to establish this liaison. Nearly eighty-five percent of the additional revenue raised from the tax reform program also went directly to local governments, primarily to finance educational and police protection improvements and to provide real estate tax credits for the elderly—needs that otherwise would have fallen on local property taxes.

The Governor is a native of Baltimore City. He was born November 9, 1918, the only son of Theodore Spiro Agnew, a restaurant operator and a leader of the city's Greek community, and the former Margaret Akers of Bristol, Virginia. His father came to this country in 1897 at the age of 21 from the village of Gargalianos, in Messenia, Peloponnesus, Greece. Both parents are deceased. The family name Agnew was shortened from the Greek name Anagnostopoulos by the Governor's father.

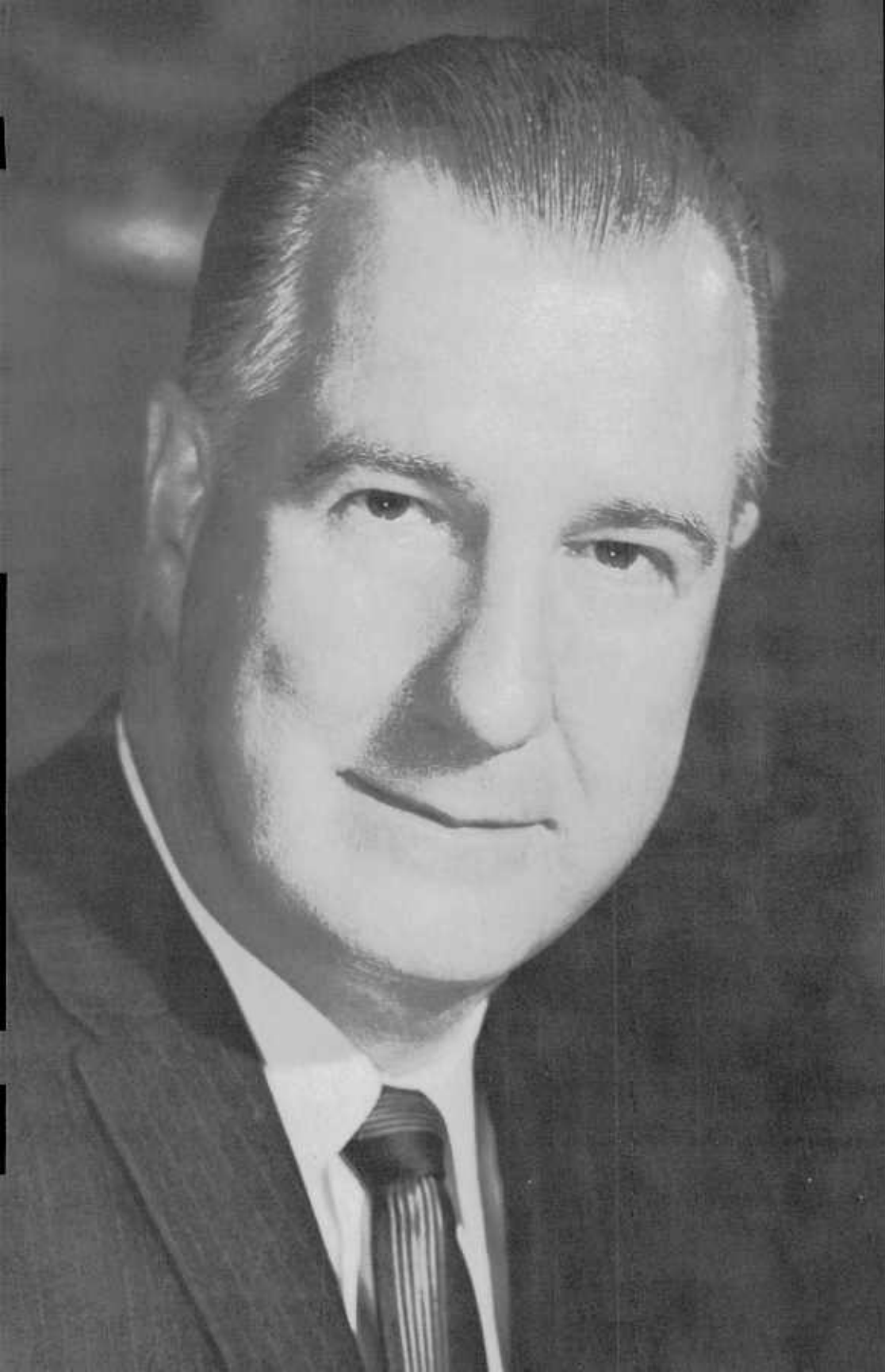

Governor Agnew received his formal education in the public schools of Baltimore City, The Johns Hopkins University, where he studied chemistry for three years before turning to law, and the University of Baltimore, where he received his Bachelor of Laws degree in 1947 after returning from service in the Army. He also holds honorary Doctor of Laws degrees from the University of Maryland and Morgan State College.

During World War II he was a company commander with the 10th Armored Division in the European Theater of Operations. He was recalled for an additional year of Army service during the Korean War.

The Governor became interested in public affairs as a practicing attorney in Baltimore County and as president of the Loch Raven Community Council. He was active in moves to obtain open spaces legislation in the county and also in the successful drive for charter "home rule" government which replaced the Board of County Commissioners in 1957 with a full-time County Executive and Council.

In 1957 he was appointed minority member of the County Board of Appeals, which hears zoning appeals, and later became its chairman. His ouster in 1961 by the Democratic-controlled County Council, despite widespread backing from civic organizations, brought his name to new prominence and led him to run the following year for County Executive. He won despite a Democratic registration edge of nearly 4 to 1.

Under his administration, Baltimore County became one of the first in the nation to enact a public accommodations law and also passed legislation to require "open spaces" for park and recreational use in all new subdivisions.

The Agnew administration provided 60 miles of new water supply lines, 120 miles of sanitary sewage lines, and built new schools, improved teacher salaries, reduced the pupil-teacher classroom ratio by fourteen percent, began public kindergartens, reorganized the police bureau and pioneered in community college curricula to fill employment gaps in the fields of police work and social services.

During his first year in office, he was elected a director of the National Association of Counties and subsequently represented the association at Congressional hearings.

In 1966, County Executive Agnew, with the full endorsement of Maryland Republican leaders, ran for governor. He handily won the primary and on November 8, 1966, the day before his 48th birthday, he was elected governor by a margin of 81,775 votes over his Democratic opponent in a three-way race.

The Governor was married in 1942 to the former Elinor Isabel Judefind of Baltimore, whose father, the late Dr. W. Lee Judefind, was a chemist and vice president of the Davison Chemical Company. They have four children, Pamela, born July 5, 1943, Randy, born September 9, 1946, Susan, born October 23, 1947, and Kimberly, born December 9, 1955.

Governor Agnew retains his membership in the Loch Raven Kiwanis Club, the Parkville post of the American Legion, and his Greek community affiliations in the Order of Ahepa. He was brought up in the Episcopal faith. The Governor is an avid golfer, and a fan of the professional Baltimore Colts and Baltimore Orioles. He also enjoys reading, listening to music and playing the piano for relaxation.

LOUIS L. GOLDSTEIN, *Comptroller of the Treasury*

Louis L. Goldstein was born in Prince Frederick, March 14, 1913. He was educated in the Baltimore City and Calvert County public schools, Washington College (B.S., 1935), and the University of Maryland School of Law (LL.B., 1938). From 1938 to 1942, he was a Delegate from Calvert County to the General Assembly. In 1942 he enlisted in the U. S. Marine Corps as a private and was discharged in 1946 as a First Lieutenant after service in the Asiatic and Pacific theaters. He is now a Captain in the U. S. Marine Corps Reserve.

From 1946 through 1958 Mr. Goldstein was State Senator from Calvert County, and during this time he was Majority Leader (1951-55) and President of the Senate (1955-58). He was a member of the Legislative Council from 1947 to 1958 and served as its Chairman between 1955 and 1958. In 1958 he was elected Comptroller of the Treasury and re-elected in 1962 and 1966.

Mr. Goldstein is married to the former Hazel Horton and has three children, Philip, Luisa, and Margaret Senate. He and his wife share a legal practice in Prince Frederick, where he also operates a real estate agency, several farms, and a weekly newspaper. He is active in veterans', charitable, and civic organizations. He is a member of the Board of Visitors and Governors of Washington College. He also served as a delegate to various Democratic National Conventions and was a member of the Platform and Resolutions Committee at the 1964 Convention.

FRANCIS B. BURCH, *Attorney General*

Francis B. Burch, the Attorney General of Maryland, was born in Baltimore on November 28, 1918. He attended the public elementary and parochial schools of Baltimore City, Loyola High School (two years) and graduated from Baltimore City College in 1937. He was awarded a scholarship to Loyola College, where he graduated summa cum laude and first in his class (Ph.B., 1941). He also was educated at the Yale Law School (LL.B., 1943), where he graduated fourth in his class. He was admitted to the Maryland Bar in 1943 and to the U. S. Supreme Court in 1948.

During World War II, he served as a member of the U. S. Volunteer Port Security Force. Between 1945 and 1957, he was an instructor in business law at Loyola College Evening School. Mr. Burch is a member of the law firm of Allen, Burch and Baker. He is a director, and officer, or a member of the board of directors of many civic, professional and social groups.

Mr. Burch served as Maryland Insurance Commissioner (1965-66), as City Solicitor of Baltimore (1961-63), and as a member of the Board of Estimates of Baltimore City. He was President of the Civil Service Commission of Baltimore and a member of the Standard Salary Board. He was elected Attorney General of Maryland on November 8, 1966, and took office on December 15, 1966.

Mr. Burch is married to the former Mary Patricia Howe, and they have seven children. They reside at 207 Chancery Road in Baltimore.



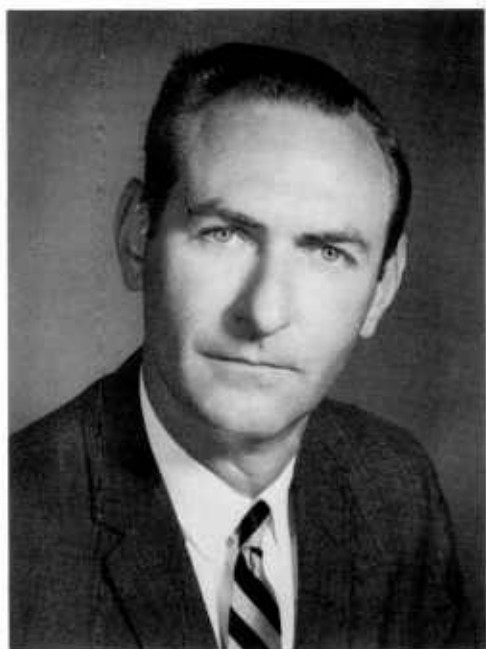

JOHN A. LUETKEMEYER, *Treasurer*

John A. Luetkemeyer was born in Cleveland, Ohio, the son of Julia Lueke and Gustave William Luetkemeyer, on February 12, 1910. He attended Hill School, Pottstown, Pa., Harvard University (A.B., 1933), and the Harvard Law School. During World War II, he served with the U. S. Marine Corps as a bomb disposal expert from June 1942 to December 1945, being discharged with the rank of Major. He is a holder of the Purple Heart. He is the Chairman of the Board and a director of The Equitable Trust Company and a director of The Savings Bank of Baltimore. He also holds other corporate directorships and has served on other civic and State boards. He is a trustee and treasurer of Calvert School, Church Home and Hospital, Evergreen House Foundation, and is Vice President of the Boards of Sheppard and Enoch Pratt Hospital and the Church Home and Hospital. He is the President of the Board of Goucher College.

Mr. Luetkemeyer was elected Treasurer of Maryland in 1963, succeeding Hooper Steele Miles.

He is married to the former Anne Austin McLanahan and has three children. He is a member of the Merchants Club, Maryland Club, Twelve-Thirty Club, Center Club, Harvard Club of Maryland, Elkridge Club, and Bachelors Cotillon.

C. STANLEY BLAIR, *Secretary of State*

C. Stanley Blair was born in Kingsville, Baltimore County, on December 20, 1927. He was educated in the public schools of Baltimore County, University of Maryland (B.S., 1951), and University of Maryland Law School (LL.B., 1953).

In 1945, he enlisted in the United States Maritime Service and served for three years. Following his graduation from law school, he entered the United States Army and served three years on active duty. Having entered the United States Army Reserve as a private, he was later discharged as a Captain.

Since 1956, Mr. Blair has engaged in the private practice of law. He is a partner in the law firm of Cameron, Close, Reed & Blair in Bel Air. From 1959 to 1963, he served as Secretary-Treasurer of the Harford County Metropolitan Commission. In 1962 he was elected to the House of Delegates where he served until 1967. While he was a member of the House of Delegates from Harford County, he served as a member of the Ways and Means Committee. Governor Agnew appointed him Secretary of State of Maryland in January 1967.

Mr. Blair married the former Opal L. Whiteford. He resides in Whiteford, Maryland.

TABLE OF CONTENTS

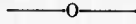

	<i>Page</i>
FOREWORD.....	3
BIOGRAPHY OF SPIRO T. AGNEW, GOVERNOR OF MARYLAND.....	4
BIOGRAPHY OF LOUIS L. GOLDSTEIN, COMPTROLLER OF THE TREASURY.....	6
BIOGRAPHY OF FRANCIS B. BURCH, ATTORNEY GENERAL.....	6
BIOGRAPHY OF JOHN A. LUETKEMEYER, STATE TREASURER.....	7
BIOGRAPHY OF C. STANLEY BLAIR, SECRETARY OF STATE.....	7
MARYLAND AT A GLANCE.....	19
HISTORICAL SKETCH OF MARYLAND.....	21
STATE AGENCIES.....	37
The Executive	
The Governor.....	39
Governor's Advisory Council.....	40
Governor's Military Staff.....	40
Secretary of State.....	41
Fiscal Agencies	
Board of Public Works.....	42
Comptroller of the Treasury.....	43
State Appeal Board.....	45
Board of Revenue Estimates.....	45
Bureau of Revenue Estimates.....	45
State Treasurer.....	46
State Auditor.....	47
Maryland Tax Court.....	48
State Department of Assessments and Taxation.....	48
Department of Budget and Procurement.....	49
Law and Legislation	
State Law Department.....	50
Division of Securities.....	53
Maryland Blue Sky Advisory Committee.....	53
Division of Consumer Protection.....	53
Sundry Claims Board.....	54
Control of State Employment	
State Commissioner of Personnel.....	54
State Incentive Awards Board.....	55
State Employees' Standard Salary Board.....	55
Employees' Retirement System.....	56
State Police Retirement System.....	57
Teachers' Retirement System.....	57

TABLE OF CONTENTS—(Continued)

	<i>Page</i>
Education	
State Department of Education.....	58
Advisory Council on Higher Education.....	62
Board of Trustees of the State Colleges.....	63
Bowie State College.....	63
Coppin State College.....	64
Frostburg State College.....	64
Morgan State College.....	65
Salisbury State College.....	66
Towson State College.....	66
State Scholarship Board.....	67
Maryland Higher Education Loan Corporation.....	68
Maryland School for the Deaf.....	68
Maryland Workshop for the Blind.....	69
University of Maryland and State Board of Agriculture.....	70
The University.....	72
Maryland State College.....	73
Agricultural Services.....	73
Natural Resources Institute.....	74
St. Mary's College of Maryland.....	76
The Anatomy Board of Maryland.....	76
Advisory Council to the Board of Public Works: Higher Education Facilities Act of 1963.....	77
Governor's Committee on Manpower Development and Training.....	78
Governor's Study Group on Vocational Rehabilitation.....	78
State Committee on Fulbright Scholarships.....	78
Maryland Educational-Cultural Broadcasting Commission.....	79
State Advisory Council for Title I of the Higher Education Act of 1965.....	79
Maryland Arts Council.....	80
Health and Mental Hygiene	
State Board of Health and Mental Hygiene.....	80
State Department of Health.....	81
Tuberculosis Hospitals.....	85
Mount Wilson State Hospital.....	85
Pine Bluff State Hospital.....	85
Chronic Disease Rehabilitation Hospitals.....	85
Deer's Head State Hospital.....	86
Montebello State Hospital.....	86
Western Maryland State Hospital.....	86
Advisory Council on Hospital Construction.....	86
Advisory Board on Hospital Licensing.....	86
Air Quality Control Advisory Council.....	87
Bond of Certification of Water Works.....	87
Radiation Control Advisory Board.....	88
State Department of Mental Hygiene.....	88
Mental Hospitals.....	89
Crownsville State Hospital.....	89
Eastern Shore State Hospital.....	90
Henryton State Hospital.....	90
Clifton T. Perkins State Hospital.....	90
Rosewood State Hospital.....	91
Institute for Children.....	91
Spring Grove State Hospital.....	91
Springfield State Hospital.....	92
Maryland Psychiatric Research Center.....	92

TABLE OF CONTENTS—(Continued)

	<i>Page</i>
Health and Mental Hygiene—(Continued)	
Commission on Physical Fitness.....	92
Maryland Hospital Commission.....	93
Public Welfare	
State Department of Public Welfare.....	94
Advisory Council on Child Welfare.....	96
Governor's Committee to Promote Employment of the Handicapped.....	98
Maryland Commission on Interracial Problems and Relations.....	99
State Coordinating Commission on Problems of the Aging.....	100
Governor's Committee for the Regulation and Study of Migratory Labor in Maryland.....	101
Juvenile Services	
State Department of Juvenile Services.....	102
Boys' Forestry Camps.....	104
Boys' Village of Maryland.....	106
Victor Cullen School.....	106
Maryland Children's Center.....	107
Thomas J. S. Waxter Children's Center.....	107
Maryland Training School for Boys.....	107
Montrose School for Girls.....	108
Correctional Agencies	
Department of Correction.....	108
Maryland Penitentiary.....	110
Maryland House of Correction.....	111
Maryland Correctional Institution—Hagerstown.....	112
Maryland Correctional Training Center.....	112
Maryland Correctional Institution for Women—Jessup.....	113
Correctional Camps.....	113
Patuxent Institution.....	114
Department of Parole and Probation.....	117
Protection of Persons and Property	
Military Department.....	118
Maryland Civil Defense Agency.....	120
Department of Maryland State Police.....	121
Department of Post-Mortem Examiners.....	123
Maryland Police Training Commission.....	124
State Roads and Motor Vehicles	
State Roads Commission.....	125
John F. Kennedy Memorial Highway.....	128
Toll Bridges and Tunnel.....	129
Bureau of Control Surveys and Maps.....	131
Department of Motor Vehicles.....	131
Unsatisfied Claim and Judgment Fund Board.....	135
Maryland Traffic Safety Commission.....	136
Conservation of Natural Resources	
Board of Natural Resources.....	137
Department of Chesapeake Bay Affairs.....	138
Department of Game and Inland Fish.....	139

TABLE OF CONTENTS—(Continued)

	<i>Page</i>
Conservation of Natural Resources—(Continued)	
Department of Forests and Parks.....	142
Gunpowder River Valley Park Advisory Committee.....	147
Susquehanna State Park Advisory Committee.....	148
Maryland Geological Survey.....	148
Bureau of Mines.....	149
Mine Examining Board.....	150
Maryland Commission on Mining Laws.....	150
Department of Water Resources.....	150
State Soil Conservation Committee.....	151
Public Improvements	
Department of Public Improvements.....	152
Board of Architectural Review.....	152
Art Commission.....	153
Superintendent of Public Buildings and Grounds.....	153
State Office Buildings—Baltimore.....	153
Governor's Committee to Keep Maryland Beautiful.....	154
Maryland Environmental Trust.....	154
Public Planning	
State Planning Department.....	155
Regional Planning Council.....	156
Maryland Commission on the Capital City.....	158
St. Mary's City Commission.....	158
Baltimore Metropolitan Area Mass Transit Development Steering Committee.....	159
Supervision of Business	
State Athletic Commission.....	159
State Aviation Commission.....	160
Bank Commissioner.....	160
Banking Board.....	162
Department of Building, Savings and Loan Associations.....	162
Board of Building, Savings and Loan Association Commissioners.....	163
Fire Prevention Commission.....	164
Fire Marshal.....	164
Maryland Home Improvement Commission.....	165
State Insurance Department.....	165
Administrator of Loan Laws.....	166
Maryland State Board of Motion Picture Censors.....	166
Public Service Commission.....	167
Maryland Racing Commission.....	168
Maryland-Bred Race Fund Advisory Committee.....	168
Real Estate Commission.....	169
Maryland Savings-Share Insurance Corporation.....	169
Labor and Industrial Relations	
Department of Labor and Industry.....	170
Board of Boiler Rules.....	170
Apprenticeship and Training Council.....	171
Workmen's Compensation Commission.....	171
Medical Board for Occupational Diseases.....	172
Governor's Commission to Review Laws Governing the Workmen's Compensation Commission.....	172
Injured Workers' Rehabilitation Committee.....	173
Commissioners of the State Accident Fund.....	173
Department of Employment Security.....	174

TABLE OF CONTENTS—(Continued)

	<i>Page</i>
Promotion of Industry and Agriculture	
Maryland Port Authority.....	176
Maryland Regional Export Expansion Council.....	177
Maryland Office of Economic Opportunity.....	177
Department of Economic Development.....	178
Appalachian Regional Commission.....	181
Governor's Science Resources Advisory Board.....	181
Delmarva Advisory Council.....	182
Tri-County Council for Southern Maryland.....	183
Development Credit Corporation of Maryland.....	183
Maryland Industrial Development Financing Authority.....	185
Maryland State Fair Board.....	185
Inspector of Tobacco.....	186
State Tobacco Warehouse.....	186
Maryland Tobacco Authority.....	186
Maryland State Apple Commission.....	187
Agricultural Advisory Board.....	187
Ocean City Convention Hall Commission.....	188
Library, Archives and History	
Maryland State Library.....	188
Hall of Records Commission.....	189
Maryland Historical Trust.....	191
Veterans' Affairs	
Maryland Veterans' Commission.....	192
War Memorial Commission.....	193
Examining and Licensing Boards	
Central Licensing Office.....	193
Board of Barber Examiners.....	194
State Board of Examining Engineers.....	194
Board of Examining Moving Picture Machine Operators.....	195
Board of Electrical Examiners and Supervisors.....	195
State Board of Commissioners of Practical Plumbing.....	196
Board of Examiners and Registration of Architects.....	196
State Board of Chiropractic Examiners.....	197
State Board of Cosmetologists.....	197
Maryland State Board of Dental Examiners.....	198
State Board of Funeral Directors and Embalmers.....	198
State Board of Law Examiners.....	199
Board of Medical Examiners.....	199
State Board of Examiners of Nurses.....	200
Board of Examiners in Optometry.....	200
Board of Osteopathic Examiners.....	201
Maryland Board of Pharmacy.....	201
Board of Physical Therapy Examiners.....	202
Board of Podiatry Examiners.....	202
Board of Registration for Professional Engineers and Land Surveyors.....	203
State Board of Examiners of Psychologists.....	204
Maryland State Board of Public Accountancy.....	204
State Board of Veterinary Medical Examiners.....	205
Interstate Cooperation	
Maryland Intergovernmental Cooperation Commission.....	205
Commissioners for the Promotion of Uniformity of Legislation in the United States.....	206
Educational Commission of the States.....	206

TABLE OF CONTENTS—(Continued)

	<i>Page</i>
Interstate Cooperation—(Continued)	
Interstate Commission on the Potomac River Basin.....	207
Interstate Advisory Committee on the Susquehanna River Basin.....	208
Atlantic States Marine Fisheries Commission.....	209
Potomac River Advisory Committee.....	210
Potomac River Fisheries Commission.....	211
Southern Interstate Nuclear Board.....	211
Southern Regional Education Board.....	212
Washington Metropolitan Area Transit Commission.....	213
Miscellaneous Commissions	
Maryland Advisory Commission on Atomic Energy.....	214
Advisory Committee for the Transportation Study of the Boston-Washington Corridor.....	214
Advisory Committee on Human Rights.....	214
Agriculture Board Study Commission.....	215
State Board of Canvassers.....	215
Commission on Mental Retardation.....	215
Commission to Prepare Substantive Changes, as Necessary, in the Mental Health Laws of the State of Maryland.....	216
Commission to Study the People's Court System and the Lower Court System of Wicomico County.....	216
Commission to Study the Problem of Drug Addiction.....	217
Commission to Study a Revision of the Testamentary Laws of the State.....	217
Commission to Study and Review the Zoning and Planning Laws of the State.....	217
Committee on Tuberculosis Control for the State of Maryland.....	218
Committee to Coordinate Fish Mortality Studies.....	218
Committee to Review the Desirability of State Assistance for the Walters Art Gallery.....	218
Committee to Study the Distribution of Gasoline Tax Revenues and State Highway Finances.....	218
Committee to Study Gambling Operations in Maryland.....	219
Committee to Study the Problem of Pollution in Shellfish Growing Areas.....	219
Committee to Study the State Debt.....	219
Constitutional Convention Commission.....	220
Governor's Commission on Law Enforcement and the Administration of Justice.....	220
Governor's Commission to Study the Educational Needs of Handicapped Children.....	221
Governor's Committee to Study the Interest and Usury Laws.....	221
Joint Commission to Study Passenger Carrier Facilities in the Washington Metropolitan Area.....	222
Permanent Commission on Municipal Courts.....	222
Personnel Study Committee of the Governor's Task Force on Modern Management.....	222
Special Commission to Review the Wye Institute Report on the Seafood Industry.....	222
Maryland State Employees' Surety Bond Committee.....	223
State Office Building Space Advisory Committee.....	223
Study Commission on Criminal Laws.....	223
Taxation and Fiscal Reform Problems Study Commission....	224
Washington Cemetery Board of Trustees.....	224
State Youth Board.....	224

TABLE OF CONTENTS—(Continued)

	<i>Page</i>
BI-COUNTY AGENCIES	
Greater Baltimore Consolidated Food Market Authority.....	227
The Maryland-National Capital Park and Planning Commission.....	227
Metropolitan Transit Authority.....	229
Upper Potomac River Commission.....	230
Washington Suburban Sanitary Commission.....	231
Washington Suburban Transit Commission.....	232
MARYLAND STATE PUBLICATIONS	
JULY 1, 1965-JUNE 30, 1967.....	235
LEGISLATURE	
The General Assembly.....	271
Department of Legislative Reference.....	273
Fiscal Research Bureau.....	273
Legislative Council.....	274
House of Delegates Membership.....	276
Senatorial Districts.....	276
A History of the 1966 Session of the General Assembly.....	288
A History of the Special Session of March 30, 1966.....	289
A History of the 1967 Session of the General Assembly.....	289
A History of the Special Session of June 22, 1967.....	289
Chairmen of Standing Committees, Regular Session 1967.....	290
Roster of Members, 1967.....	290
Biographical Sketches.....	290
JUDICIARY	
Court of Appeals.....	336
Court of Special Appeals.....	337
Judges of the Circuit Courts.....	337
Commission on Judicial Disabilities.....	339
Administrative Office of the Courts.....	340
FISCAL INFORMATION	
Receipts, 1966.....	342
Receipts, 1967.....	346
Cash Disbursements, 1966.....	348
Cash Disbursements, 1967.....	355
Appropriations—State Agencies 1967.....	356
Appropriations—State Agencies 1968.....	364
State-Aided Educational Institutions.....	371
State-Aided Health Services.....	373
State-Aided Hospitals, July 1, 1965-June 30, 1966.....	374
State-Aided Hospitals, July 1, 1966-June 30, 1967.....	378
State-Aided Welfare Services.....	381
Appropriations—City of Annapolis.....	381
Bonded Indebtedness as of June 30, 1966.....	382
Bonded Indebtedness as of June 30, 1967.....	384
Combined Balance Sheet—All Funds as of June 30, 1966.....	388
Combined Balance Sheet—All Funds as of June 30, 1967.....	390
Investments Owned as of June 30, 1966.....	392
Investments Owned as of June 30, 1967.....	398
Property as of June 30, 1966.....	404

TABLE OF CONTENTS—(Continued)

	<i>Page</i>
Fiscal Information—(Continued)	
Property as of June 30, 1967.....	410
Taxable Basis, 1965-1966.....	416
State Tax Rate.....	417
OFFICERS OF LOCAL GOVERNMENT	
Counties.....	425
Baltimore City.....	485
INCORPORATED CITIES AND TOWNS.....	495
ELECTION RETURNS	
General Election—November 8, 1966.....	502
Primary Election—September 13, 1966.....	528
General Election—November 3, 1964.....	540
Primary Election—May 19, 1964.....	552
Electoral Vote.....	561
Primary Elections.....	561
Qualifications for Voting in Maryland.....	561
Voter Registration Figures.....	562
STATE CENTRAL COMMITTEES	
Republican.....	565
Democratic.....	571
CHARTER OF MARYLAND.....	579
CONSTITUTION OF MARYLAND.....	593
INDEX TO THE CONSTITUTION OF MARYLAND.....	692
PROPOSED CONSTITUTIONAL AMENDMENTS.....	705
THE MARYLAND CONSTITUTIONAL CONVENTION OF 1967..	711
PRINCIPAL OFFICERS OF MARYLAND—	
HISTORICAL LIST.....	717
MISCELLANEOUS INFORMATION	
Legal Holidays.....	769
Poet Laureate.....	770
Maryland Sport.....	770
Maryland State Dog.....	770
Maryland State Fish.....	770
Names and Origins of the Counties.....	770
Court Terms.....	773
Area of Counties.....	775
Population—Census of 1960.....	776
Newspapers of General Circulation.....	790
Maryland Institutions of Higher Learning.....	793
Radio and Television Stations.....	795
NAME INDEX	
GENERAL INDEX	
ADDENDA AND ERRATA	

ILLUSTRATIONS

Spiro T. Agnew, Governor of Maryland.....	facing 4
Louis L. Goldstein, Comptroller of the Treasury.....	facing 6
Francis B. Burch, Attorney General.....	facing 6
John A. Luetkemeyer, State Treasurer.....	facing 7
C. Stanley Blair, Secretary of State.....	facing 7
Organization Charts of Maryland State Government.....	between 64-65
Map of State Senatorial Districts.....	277
Map of Baltimore City Legislative Districts.....	278-279
Map of Allegany County Showing Senatorial Districts.....	280
Map of Anne Arundel County Showing Senatorial Districts.....	281
Map of Baltimore County Showing Senatorial Districts.....	282
Map of Montgomery County Showing Senatorial Districts.....	283
Map of Prince George's County Showing Senatorial Districts.....	284
Map of Washington County Showing Senatorial Districts.....	285
Members of the Senate and the House of Delegates.....	between 320-321
Map of Appellate Judicial Circuits.....	333
Map of Special Appellate Judicial Circuits.....	334
Map of Judicial Circuits.....	335
Judges of the Court of Appeals.....	facing 336
Judges of the Court of Special Appeals.....	facing 337
State Views:	between 608-609
Montpelier, Prince George's County	
Prince George's County Regional Headquarters, Maryland-National Capital Park and Planning Commission, Riverdale	
Anne Arundel County Public Library, Annapolis	
University of Maryland, Baltimore County Campus	
Carter-Grant-Wilson Administration Hall, Morgan State College	
National Road Toll House, near La Vale	
Wye Grist Mill	
Calvert Hall, St. Mary's College of Maryland	
Map of Congressional Districts.....	751
Map of Baltimore City Congressional Districts.....	752-753
Official Maryland Symbols.....	pocket, back cover
State Road Map.....	pocket, back cover

MARYLAND AT A GLANCE

Population—Estimated, 3,548,320 in 1965; ranked 19th among the states.

Area—In square miles; land, 9,874; inland water, 703; Chesapeake Bay, 1,726; total, 12,303. Ranks 42nd among the states.

Physiography—Divided into three provinces with progressively higher altitudes from east to west; Coastal Plain province extends from Atlantic Ocean to Fall Line; Piedmont or "Foothill," province from Fall Line to crest of the Blue Ridge Mountains; Appalachian province from crest of Blue Ridge Mountains to western boundary of State. Mean elevation, 350 feet; maximum elevation, 3,360 feet on Backbone Mountain.

Chesapeake Bay—185 miles long with 1,726 square miles in Maryland and 1,511 square miles in Virginia. Varies in width from 3 to 20 miles. Navigable for ocean-going ships and has two outlets to the Atlantic Ocean, one through the Chesapeake and Delaware Canal, one through the mouth of the Bay between the Virginia capes.

Boating Waters—Twenty-three rivers and bays with more than 400 miles of water tributary to the Chesapeake Bay; Chincoteague Bay with 35 miles of water accessible to and from the Atlantic Ocean.

Water Frontage—15 of the 23 counties border on tidal water. Length of the tidal shore line, including the shore of islands, 3,190 miles.

Forest Area—2,586,016 acres, or about 46 per cent of the land surface. Chief forest products are lumber, pulpwood and piling. Twelve State forests and one State forest nursery cover 124,519 acres.

State Parks and Recreation Areas—Twenty-nine State parks covering 34,385 acres; 30 lakes and ponds open to public fishing; 12 State forests open to public hunting.

Manufactures, 1963—Number of establishments 3,519; total employees 263,672; total payroll \$1,549,834,000, total value added by manufacture \$3,001,468,000. Most important manufactures: primary metal industries, food and kindred products, transportation equipment, electrical machinery, chemical and allied products, apparel and related products.

Agriculture, 1964—20,760 farms covering 3,180,696 acres. Total farm receipts \$275,904,017. Most valuable farm products: poultry and poultry products, \$80,656,514; livestock products other than poultry, \$71,730,603; crops, including horticultural and forest products, \$93,036,205. Most valuable crops: corn, \$34,328,188; tobacco, \$19,600,144; vegetables and potatoes, \$12,090,346; soybeans, \$8,149,445; fruits, berries and nuts, \$4,932,619.

Mineral Products, 1965—Stone, 14,553,000 short tons, value \$28,432,000; sand and gravel, 16,200,000 short tons, value \$21,188,000; bituminous coal, 1,210,000 short tons, value \$4,389,000; clays, 914,000 short tons, value \$1,088,000; lime, 37,294,000 short tons, value \$481,000; natural gas, 408 million cubic feet, value \$103,000; all mineral products, value \$77,995,000.

Seafood Production, 1965—Fish, 35,030,000 pounds, value \$1,650,000; crabs, 34,692,000 pounds, value \$3,434,000; oysters, 1,842,352 U. S. bushels, value \$6,406,000; soft clams, 637,867 U. S. bushels, value \$1,548,310; all fishery products, total value \$13,220,000.

Port of Baltimore, 1965—Ranked third among the nation's seaports in tonnage of foreign trade. Imports 17,635,780 long tons; exports 5,248,924 long tons. Chief imports: ores, petroleum products and gypsum. Chief exports: coal, agricultural products and metal products.

Incorporated Cities Over 10,000, 1960—Baltimore, 939,024; Hagerstown, 36,660; Cumberland, 33,415; Rockville, 26,090; Annapolis, 23,385; Frederick, 21,744; College Park, 18,482; Salisbury, 16,302; Hyattsville, 15,168; Cambridge, 12,239; Takoma Park, 11,545.

HISTORICAL SKETCH OF MARYLAND

Exploration

John Cabot, a man of Italian birth employed by the English, was, in all probability, the first white man to see Maryland as he sailed along the eastern shore of Worcester County in 1498. Twenty-six years later Giovanni da Verazzano, who was another Italian working for French interests, passed the mouth of Chesapeake Bay. Half a century later the Bay was explored by Pedro Menendez Marques, the governor of Spanish Florida. In 1603 Captain Bartholomew Gilbert made a more careful exploration.

The intrepid Captain John Smith, who saw many other parts of North America, began in 1608 to carry out the instructions of the London Virginia Company to "find some spring which runs the contrary way toward the East India sea." With fourteen companions in "an open barge of two tunnes burden," Smith started up the Chesapeake. Every inlet and bay "fit for harbours and habitations" was entered, and all the islands were inspected. The results were incorporated in what Smith called "A Map of Virginia," published in England in 1612. Reprinted many times shortly thereafter, the map shows that Smith's voyagers paid close attention to the Eastern Shore, examined the Potomac carefully, but had a hazy idea of the western head of the Bay and only a generalized notion of the lower Western Shore. In 1670 Augustine Herman, a cartographer from the New Netherlands Colony, completed a more detailed map of Maryland. As compensation Lord Baltimore granted him 5,000 acres of land in what is now Cecil County.

Aborigines

To John Smith, also, we owe our first knowledge of the pre-European settlers on the land of what was later Maryland. Smith's account is bewildering with Indian names; one soon recognizes the adaptations of these same queer-sounding names in present-day Maryland. The Virginia explorer speaks of Yingoteagues, Assateagues, Marumscos, Annameses, Wiccocomicos, Nanticokes, Conoys, Trasquakins, Choptanks, Monoponsons, Matapeakes, Ozinies, Tockwoghes, Nattwas, Susquehannocks, Conestogas, Piscattoways, Chopticos, Mattawomans, Patuxents, Aquasocks, Secowocomocos, and others. Despite this multiplicity of names, all these Indians were of Algonquin stock, save for the Susquehannocks at the headwaters of the Bay and the Anacostans on territory around present-day Washington. Invading tribes, who made forays from the North and at times lived on Maryland territory, were of the Five

Nations—Senecas and Iroquois. Later history records raids by other tribes of Indians, accompanied by violence and massacres, generally in western Maryland.

The "Ark" and the "Dove"

The Maryland colony was planned by the first Lord Baltimore—George Calvert, a Yorkshireman whose devotion to James I had first made him Secretary of State, later Baron of Baltimore (1625), and finally gained him a grant of land for a colony in Newfoundland. This cold territory Calvert called "Avalon" or "Ferryland"; but the bitter climate and raiding French made the territory untenable. In 1627 Lord Baltimore attempted to live in Avalon with his family; then he left for the warmer climate of Virginia. His intention was "to plant himself to the southward," and when he returned to England, he persuaded Charles I, James' successor, to give him a charter of his own composition. On presentation to the King, blanks were left for the name of the colony and the date. It is said that Charles filled in the name *Terra Mariae* to honor his queen, Henrietta Maria.

Before June 20, 1632, when the charter was dated, George, the first Lord Baltimore, died and was succeeded by his son, Cecil. The second Lord Baltimore organized the expedition to Maryland in two vessels, the *Ark* of 360 tons, and the *Dove* of 60 tons. Assisting him was the Jesuit priest, Father Andrew White, for Cecil, as his father had been since 1624, was a Roman Catholic. Father White, with two members of the Calvert family (not including the Proprietor), sailed from Cowes on the Isle of Wight on November 22, 1633. How many took passage and how many were Catholics we do not know. We do know that one hundred and twenty-eight took the oath of supremacy which Catholics normally refused to accept. However, the *Ark* alone was twice the size of the *Mayflower*, which had carried over one hundred passengers.

January 1634 saw the two vessels at the Barbados where they delayed for twenty days. On February 24th Leonard Calvert, as lieutenant-general, put in at Point Comfort, Virginia. The first stop within the limits placed by the charter—"from Watkin's Point unto that part . . . which lieth under the fortieth degree of north latitude"—was at St. Clement's Island. The celebration of Mass here on Annunciation Day has fixed for tradition March 25th as the date of arrival of Maryland's first settlers. Not long afterwards the Yoacomaco Indians, who held the surrounding territory, sold their possessions to the newcomers, and the

first site, St. Mary's City, called then "Augusta Carolina," was available. A palisade was erected immediately.

Government from St. Mary's City

For upwards of sixty years, the Province centered around St. Mary's City. The Assembly, set up very soon after a food supply had been assured and protection against enemies provided, was made up of the freemen, *i.e.*, planters and settlers. The combined efforts of all the settlers were needed, moreover, to cope with the almost immediate difficulty that arose with white settlers from Virginia who had begun trading with the Indians before the Calvert party arrived. The foremost among these men was Captain William Claiborne, a trader with headquarters on Kent Island. The dispute is sometimes known as the Calvert-Claiborne controversy. After a naval skirmish and slight loss of life, Claiborne was declared an outlaw March 24, 1637.

"Ingle's War" was another vexation in the peaceful ordering of the new colony. Richard Ingle was a vigorous partisan of Parliament in its victorious struggle with the King that was to produce the Commonwealth. Coming first to Maryland in 1642, he finally exceeded any legal powers he might have had and took possession of St. Mary's City, making prisoner members of the Assembly. The affair ended inconclusively in 1646, but Ingle, meanwhile, arrested Father Andrew White and Father Thomas Copley and took them in chains to England.

Act of Toleration

The bigotry implicit in Ingle's special irritation at Catholic priests and Royalists makes especially pointed the solicitude Lord Baltimore showed at this period for religious freedom. As early as 1643, the Puritan Governor of Massachusetts, John Winthrop, had spoken approvingly of Governor Calvert as "for free liberty of religion." The Governor had taken a more liberal attitude on the question of Puritan settlers, certainly, than had the administrators of Virginia. The "Act concerning Religion," which the Maryland Assembly passed in 1649, gives Maryland claim to being one of the first civil regimes to recognize freedom of religion. The fact that within sixty years after the passage of this law Catholics were repressed under an "Act to prevent the growth of popery" does not detract from the boldness of Lord Baltimore's action in the mid-seventeenth century.

The downfall of Charles I and the rise of the Commonwealth were more serious events for the Maryland residents than for other colonists in America. But Oliver Cromwell left Lord Baltimore in undisturbed charge of the Province until 1652.

Emboldened by this, Governor William Stone attempted to reduce the Puritan settlements at Providence on the Severn (near present-day Annapolis) but came close to losing his life by execution after a decisive victory for the Puritans.

Growth and Expansion

The newcomers to other parts of the geographical charter limits of the Province, Proprietary, or Palatinate (as it was sometimes called) were not so bellicose as those in Providence. Settlement soon went far afield from the old Yoacomaco village. By the end of the seventeenth century eleven counties had established themselves, each with its court and complement of officials. The towns were few; great estates abounded, whose river fronts were centers of trade and traffic. The chief commerce was in tobacco, which even substituted for currency during much of the seventeenth and eighteenth centuries. Until customhouse centers were set up (1683), there was nothing to challenge the power of the landed gentry.

Gradually, what Indian troubles had existed were smoothed out by treaties, such as the one of 1652 when the Susquehannocks submitted under the "Liberty Tree" (said to be the tulip poplar still to be seen on the St. John's College campus in Annapolis). The Proprietors were always a line of Calverts with the title "Lord Baltimore" until the death of the sixth and last baron in 1771 when Henry Harford, the natural son of Frederick Calvert, became the seventh Proprietor. In the time of James II, who desired to have all lands under the Crown, and again in the "English Revolution" (before William and Mary held the throne securely), the Calverts had difficulties, but these were not reflected in any disadvantage to the Province. Neither Crown rule, 1689 to 1715, nor the establishment of the Church of England as the "official" religion proved too disturbing. If Puritanism waned, there was certainly room made for the settlement of other dissenters, notably Quakers. Several noteworthy developments in the Seventeenth Century were the establishment of a printing press—William Nuthead's—the departure of the Governor and Assembly from St. Mary's to Annapolis, and the passage of the "Act for the encouragement of Learning" (October 18,

1694). This last was the prelude to the opening of King William's School, the third institution of its sort in the colonies.

As the new century appeared, about 35,000 people made up the population of Maryland. Nearly twenty per cent of these were Negro slaves—slavery having been established within five years after settlement. Another large group were "bound men," or indentured servants. Many of the latter soon became "redemptioners" and often, in time, the owners of extensive property.

After the "Restoration"

With the restoration of proprietary rights, April 15, 1715, Charles Calvert, Fifth Lord Baltimore, resumed control of the colony. Since he was a minor at that time, and in later life primarily interested in English politics, development in Maryland lacked rigorous control from without. Furthermore, a strong "Country," as separate from a Proprietary, party manifested itself in the General Assembly.

Significant among the expansionist movements in Charles Calvert's time were the establishment of a town called Baltimore Town in 1729 and the opening up of Western Maryland. Swedes and Dutch on the Delaware River, having found the Maryland charter's geographical limits vague, pressed for a boundary line. In 1732 this was established for Delaware, but other final boundary judgments had to wait till the early twentieth century. One of the consequences of dispute with Pennsylvania was a survey between 1763-67 by two Englishmen, Charles Mason and Jeremiah Dixon, for whom the line marking the northern boundary of Maryland was named.

Frontier Development and Warfare

In Western Maryland, boundary disputes bred violence; therefore, Thomas Cresap, Maryland's heroic frontiersman, figures as an outlaw in Pennsylvania's history. In this same quarter warfare flared, not only sporadically with Indians, but also systematically when the French, making claim to Western Empire, began to drive out the traders of the Ohio Company. As this trading venture was largely Virginian in character, the Maryland Assembly was stern against Governor Horatio Sharpe and refused to vote funds or raise troops. Edward Braddock, the British general deputed to drive back the French, operated within Western Maryland, but even his rout and death in 1755

failed to spur Maryland during the final five years of the war.

Prelude to Revolution

The accession in 1751 of Frederick Calvert, a "gay young blade," to the title of Lord Baltimore meant less interference from the Proprietor; therefore Marylanders transferred their complaints against the Proprietary to the British Government. Conflict between French and English only sharpened the point. Debts to English merchants and taxes on imports led Maryland, this time in common with other colonies, to take drastic action. Maryland takes credit for first refusing to pay taxes under the Stamp Act; actual repudiation took place in Frederick County on November 23, 1765. The British Parliament repealed the Townshend Acts in 1770, but a strong feeling of rebellion remained. Support of Boston was vigorous after that port was closed; and the Boston Tea Party of December 16, 1773, had its Maryland counterpart when a tea ship, the *Peggy Stewart*, was burned in Annapolis harbor on October 19, 1774.

The first Provincial Convention, composed of ninety-two men representing every county in Maryland, met June 22-25, 1774 in Annapolis. It denounced the British blockade against Boston, proposed breaking off trade relations with Great Britain and selected delegates to attend the First Continental Congress. When the Convention met on July 26, 1775, following the Battle of Lexington, it proceeded grimly to the business of preparing for war and organizing a civil government apart from that of the Proprietary which, although mainly inactive, was still the legal government. A year later, a Convention was elected for the express purpose of framing a new constitution, which was adopted on November 8, 1776.

The Revolutionary War

From the first skirmish in Boston to the surrender at Yorktown, Maryland troops saw service. Despite frequent alarms, rarely did the British troops invade Maryland soil. The British Army passed through Cecil County on its way to Philadelphia in 1777, seizing the County records as it went. Minor raids occurred in Prince George's and Dorchester counties in 1781. General Smallwood's regiment formed Washington's rearguard at the Battle of Brooklyn and enabled him to withdraw his army successfully. Three Marylanders, John Eager Howard, Mordecai Gist, and Otho Holland Williams, commanded the Maryland Line with distinction during the Southern campaigns. Pulaski organized

his famous Legion in Baltimore, while both De Kalb and Lafayette spent considerable time in Maryland.

At the close of the war, the Continental Congress met at Annapolis, and in one of the dramatic moments of American history George Washington resigned his commission in the Senate Chamber of the State House on December 23, 1783. It was at Annapolis, also, that Congress, on January 14, 1784, ratified the Treaty of Paris ending the Revolutionary War.

Between September 11 and 14, 1786, the Maryland capital entertained delegates from New York, New Jersey, Delaware, Pennsylvania and Virginia in what has become known as the Annapolis Convention. Ironically, Maryland did not participate. The delegates discussed means of improving and strengthening relations between the states. Recognizing the weaknesses of the Articles of Confederation, the delegates urged that another meeting be held to devise means of remedying these defects. Accordingly, the Federal Constitutional Convention met in May 1787 at Philadelphia. On April 28, 1788, Maryland ratified the Constitution; the seventh state to endorse the document which she had helped to bring into being.

Because of the exhaustion of the tobacco lands, however, serious agricultural problems remained. Slavery was becoming a burden, and currency problems vexed Maryland's economic life. In the formation of a new nation, Maryland did its part by sacrificing its territory and advancing money for public buildings to form the District of Columbia (1791). To offset some of the difficulties, Baltimore had grown until it was five times as great as Annapolis, the flourishing port of the "Golden Age." Early in the new century exports from Maryland ports reached the \$14,000,000 mark.

The Second British Conflict

This shipping was, however, seriously hampered by British policy. Finally British interference with our vessels and crews brought on the War of 1812. Fighting began in Canada but was soon carried south by the British. From 1813 Maryland bore the brunt of the war. British troops routed our forces at Bladensburg and then proceeded to Washington, where they burned the public buildings. But defeats at North Point and Fort McHenry prevented the British from capturing Baltimore. During the bombardment of Fort McHenry on the night of September 13, 1814, a Maryland lawyer, Francis Scott Key, was inspired to write the "Star Spangled Banner".

At sea, Marylanders, sailing in the speedy Baltimore clippers, terrorized British shipping to the coasts of England, accounting for 556 British vessels, almost a third of the total taken by American vessels. Outstanding privateersmen were Captain Thomas Boyle in the *Comet* and the *Chasseur* and Commodore Joshua Barney in the *Rossie*. Barney later commanded a fleet of gunboats in the regular navy. Commodores John Rodgers and Stephen Decatur also distinguished themselves as naval commanders.

Early Nineteenth Century

After 1815 the State went on more vigorously than ever. A national "pike" was completed to Ohio and two canals, the Chesapeake and Ohio and the Chesapeake and Delaware, and a railroad, the Baltimore and Ohio, were put in operation. Samuel F. B. Morse ran an experimental telegraph line from Washington to Baltimore and on May 24, 1844, the message "What Hath God Wrought" flashed over the wire. In 1845, the Naval Academy was founded at Annapolis as Commander Franklin Buchanan and an academic staff of eight assembled some forty-odd midshipmen in Fort Severn.

Marylanders in the Baltimore and Washington Battalion took part in General Taylor's campaign in northern Mexico and participated in General Scott's march from Vera Cruz to Mexico City.

In Baltimore, Edgar Allan Poe produced some of his greatest poems and short stories until his untimely death in 1849 brought an end to his brilliant but tragic career.

Having attained a population of 169,000 by 1850, Baltimore was erected as a separate political unit by the Constitution of 1851.

The Civil War

Sectional differences placed Maryland in a peculiar position during the 1850's. Growing industrial and commercial ties bound the State to the North and West, as well as to the South. On October 16, 1859, Maryland's position became even more difficult when John Brown, basing his operation on Maryland soil, seized the arsenal at Harpers Ferry and cut the rail and telegraph connections to the West. On April 19, 1861, some Baltimoreans attacked the Sixth Massachusetts Regiment on its way through the city to Washington. Enraged poetical comment on the event by James Ryder Randall, a Marylander living in New Orleans, produced the State song, "Maryland, My Maryland."

As the war began, Maryland hovered on the brink of secession. It was important to the national government to keep

the State in the Union or Washington would be surrounded by enemy territory and completely cut off from the Northern States. The influence of Northern sympathizers, abetted by the presence of Federal troops during most of the war, kept the State in the Union. But this did not prevent the Confederacy from recruiting many volunteers in Maryland. Prominent among them were Colonel Bradley T. Johnson, commander of the First Maryland Regiment, C.S.A., and Admirals Franklin Buchanan and Raphael Semmes who served in the Confederate Navy.

In September 1862, General Lee invaded Maryland and at South Mountain and Antietam fought General McClellan's army in two of the most bitter battles of the war. Both sides suffered heavy casualties. McClellan permitted Lee to retreat across the Potomac without further molestation. It was while "Stonewall" Jackson was leading his troops through Frederick on the way to Antietam that the Barbara Fritchie incident—subject of the famous poem of John Greenleaf Whittier—is said to have occurred. On the political front, President Lincoln seized upon this as the proper moment for issuing the Emancipation Proclamation.

The following summer, Lee again advanced into Maryland. This time, he continued into Pennsylvania and at Gettysburg between July 1 and 3 engaged General Meade in a bloody struggle which left Lee's army so badly battered that he had no choice but to retire into Virginia.

In July 1864, Lee, hoping to divert some of Grant's troops from the siege of Petersburg, sent General Jubal Early to raid Western Maryland and threaten Washington. General Early defeated the Union Forces at the Battle of Monocacy on July 9 and advanced to the outskirts of Washington. At the Battle of Fort Stevens, which Lincoln witnessed on July 11, the Union lines held. Grant, meanwhile, sent fresh troops from Virginia forcing Early to retire. It was during this third invasion of Maryland that large indemnities were levied on Hagerstown and Frederick.

The war's end had its tragic aftermath for Maryland. John Wilkes Booth, a native of Harford County, assassinated Lincoln on April 14, 1865, and made his escape through Southern Maryland into Virginia. During this episode, Dr. Samuel A. Mudd, a Charles County physician, set Booth's broken leg for which he was accused of assisting in the assassination plot and sentenced to prison.

The Late Nineteenth Century

The last half of the Nineteenth Century was relatively uneventful in Maryland. Except for the years 1895 to 1899,

the Democratic party controlled the State. The nationwide boom in industry and commerce brought increased business to Baltimore and the State, and an increase in rail and water facilities in spite of the 1877 rail strike and the 1894 coal strike. Many Marylanders helped in the South, while Baltimoreans turned again to Southern markets for commercial outlets.

The growth of industrial enterprise and fortunes made large philanthropies possible. Among these were the gift to establish a library, conservatory of music and art gallery by the one-time Baltimore resident George Peabody (1866); the endowment of a university by the merchant Johns Hopkins (1876); and the gift of a free public library by the merchant Enoch Pratt (1882).

The scattered public schools of the pre-war period were consolidated into a strong centrally administered educational system and public education became a reality.

Few Marylanders saw action in the Spanish-American War, the most notable being Admiral Winfield Scott Schley of Frederick County, who was in active command at Santiago when the Spanish fleet was destroyed. The First and Fifth Regiments were mustered into Federal service shortly after the declaration of war, but saw no action. Instead they were stationed at camps in the South until their discharge in 1899.

The Twentieth Century

The story of Maryland in the Twentieth Century is more one of steady growth and progress rather than dramatic events or heroic accomplishments. Despite its \$125,000,000 fire which began February 7, 1904, Baltimore forged ahead to become the Nation's sixth largest city, while the State, augmented by the expansion of the suburbs of Washington into adjoining counties, rose to the rank of nineteenth in population although only forty-second in area.

In World War I, approximately 75,000 Maryland citizens served in the armed forces. Both the 29th and 79th Infantry Divisions fought with distinction in the Meuse-Argonne offensive of 1918. The Federal government found Maryland a convenient location for many of its military establishments. The United States Army built Fort George G. Meade on more than 7,500 acres near Odenton and established its proving ground at Aberdeen and an arsenal at Edgewood. The Navy expanded its Naval Academy facilities at Annapolis.

In 1918, Maryland became the first state to adopt the Executive Budget System now so widely used. In the years which followed, the State Legislature showed an increasing consciousness of the welfare of its citizens, enacting legislation to create old age and mothers' pensions, to aid dependent children and to give assistance to the needy blind.

World War II

About 250,000 Marylanders were enrolled in the several military services during World War II. More than ever before, the State's industrial power—that devoted to the building of ships and aircraft—fought "the Battle of Materials." The Army enlarged and rebuilt Fort Meade, and constructed Andrews Air Force Base near Camp Springs in Prince George's County. At Port Deposit, the Navy built an extensive training center called Bainbridge, and the Naval Air Station on the Patuxent River at Cedar Point to serve as an aviation testing facility easily accessible to Washington.

The 29th Infantry Division again served with distinction in France during 1944 and 1945. It fought on the Omaha Beachhead, in Normandy, against the Siegfried Line, and in the advance to the Elbe River. Medical units from the Johns Hopkins and University of Maryland Hospitals performed outstanding service in many theaters of operations. The Federal government also built "Shangri-La" as a presidential retreat in Western Maryland. Here during World War II President Roosevelt received many of the leading statesmen of the allied forces, among them Winston Churchill. Renamed "Camp David" by President Eisenhower, the lodge became in 1959 the focus of world-wide attention as the scene of the meetings between the President and the Soviet Council Chairman, Nikita Khrushchev.

After World War II

The prosperity and population growth that have accompanied the post-war economic boom have not been unmixed blessings. The thousands of dwelling units erected since 1945 have provided many families better housing than ever before, but they have also created problems of water supply and sewage disposal. The bumper crop of war and post-war babies continues to strain the State's school facilities, requiring an ever-increasing number of teachers and many new buildings. With practically every family owning one or more automobiles and many cities and towns plagued with traffic and parking problems, the State has been com-

pelled to undertake a gigantic road and bridge building program.

A number of outstanding projects have already been completed. The Chesapeake Bay Bridge, crossing four miles of water and allowing clearance for craft to a height of 187 feet, was completed in 1952 at a cost of \$45,000,000 and it is one of the largest continuous over-water steel structures in the world. Its use has exceeded expectations to such an extent that an additional span is now being seriously considered.

Another remarkable engineering feat, the Baltimore Harbor Tunnel, was opened to traffic at midnight, November 29, 1957. Built at a cost of \$130,000,000, it is 6,300 feet long and has in all, sixteen miles of approach expressways that enable the motorist to speed rapidly through one of the most highly congested areas of Baltimore. The Jones Falls Expressway, the Baltimore Beltway and the Harrisburg Expressway have also greatly facilitated the movement of traffic through, around and away from the City.

Our national capital has been linked to nearby Maryland cities by dual highways which lead to Baltimore via the Baltimore-Washington Expressway, to Annapolis via the John Hanson Highway and to Frederick via the Washington National Pike, one of the most beautiful highways in the country. The Capital Beltway was opened on August 16, 1964.

Maryland's only toll road, the John F. Kennedy Highway, (Route 95), runs from Baltimore to the Delaware line and connects with the Delaware Memorial Bridge and the New Jersey Turnpike. Originally dedicated as the Northeastern Expressway by the late President on November 14, 1963, only a few days before his tragic death, it was subsequently renamed by joint action of both Maryland and Delaware. The Blue Star Highway (Route 301), extending from the Eastern Shore end of the Chesapeake Bay Bridge to the Delaware State line, makes similar connections.

Spurred by a series of shocking revelations about the care of the mentally ill which was published in one of Baltimore's leading newspapers in 1949, the General Assembly established the Department of Mental Hygiene and gave it full supervision over all matters pertaining to the custody, care and treatment of persons who are mentally ill or mentally retarded. Since then, the State has spent millions of dollars erecting new buildings and improving existing facilities. More important, there has been a change in concept which regards such institutions as treatment centers rather than

as custodial areas. Increasing emphasis is being placed on research in this field.

At Rosewood State Hospital, the Esther Loring Richards and the Jacob E. Finesinger Children's Centers were opened in 1958 and 1961, respectively, to provide psychiatric treatment for children with serious emotional, psychiatric and neurotic illnesses as distinct from those who are mentally retarded.

The Clifton T. Perkins State Hospital, a 300-bed facility, costing nearly three million dollars, began operating in 1960. It inaugurated in Maryland a program of psychiatric therapies combined with rehabilitative procedures for all adult male patients who require maximum security.

Patuxent Institution, now an autonomous agency, began operating under the Department of Correction in 1955, as an experiment in the use of indeterminate sentences in the treatment of defective delinquents.

Medical facilities have also been expanded in recent years. Three chronic disease hospitals have been constructed: Deer's Head State Hospital in Wicomico County (1950), Montebello State Hospital in Baltimore City (1953), and Western Maryland State Hospital in Washington County (1957). Pine Bluff State Hospital (taken over by the State in 1928) is used for the treatment of tuberculosis. A 300-bed addition to Mt. Wilson State Hospital in Baltimore County has more than doubled its capacity for persons afflicted by tuberculosis and other airway-obstructive diseases.

In 1955, the Department of Public Welfare started an experiment in the rehabilitation of delinquent youth. In cooperation with the Department of Forests and Parks, it opened a forestry camp at Green Ridge near Flintstone to which boys could be sent from the Training Schools to work on conservation projects. The apparent success of Green Ridge led to the opening of a second camp near Lonaconing in 1957 and a third at Meadow Mountain near Grantsville in 1958. A fourth camp is now occupying temporary quarters at the old Cullen State Hospital, while new buildings are being constructed at Backbone Mountain. In addition, the Department has established the Maryland Children's Center in Baltimore County near Arbutus (1959), and the Thomas J. S. Waxter Children's Center in Anne Arundel County near Laurel (1963). Children adjudged delinquent by the courts are sent to one or the other of the Centers to be studied for not more than thirty days and then returned to the courts with recommendations.

A new State Office Building in Annapolis was dedicated in 1958. By 1960, a complex of three new State office buildings had been erected on West Preston Street in Baltimore: one for the State Roads Commission, another for the Department of Employment Security, and a third to bring together many of the State agencies that had been formerly scattered throughout the City. In 1962, the Department of Motor Vehicles moved into its newly-constructed Headquarters Building located in northern Anne Arundel County. Present plans call for another State office building in Baltimore and an office building for each house of the General Assembly in Annapolis.

Friendship International Airport, constructed to connect Baltimore with all parts of the globe, began operating on June 24, 1950. A 3,200-acre field, it is one of the largest in the country and is capable of accommodating planes of the new jet age.

The Maryland Port Authority was established in 1956 to promote and develop the ports of Maryland. It endeavors to persuade private operators to make needed improvements, but if necessary, the Authority may construct and operate supplementary facilities.

Marylanders have always taken pride in their history and culture. The Maryland Historical Society, established in 1844, has done much to foster this interest, perhaps most notably by publishing the *Archives of Maryland*. Since 1935, the Hall of Records Commission, operating as the State archival agency, has collected in its vaults practically all of the most valuable records of Maryland, both State and local. It turned out to be by far the most significant accomplishment of the Tercentenary Commission, which was established for the purpose of devising ways to commemorate the three hundredth anniversary of the founding of Maryland. More recently, a number of county historical societies have been organized.

As might be expected, Annapolis has been the center of attention among those interested in our colonial heritage. Historic Annapolis, Incorporated, the local historical society, has undertaken to preserve the old buildings and to persuade those constructing new ones to maintain the distinctive character of the "Old City", an area which was just recently designated a National Historic District by the Department of the Interior. The State House, the Hammond-Harwood House and Whitehall, about five miles out of the city, have likewise been designated National Historic Landmarks. Plans to tear down the Paca House were thwarted

when Historic Annapolis and the State combined to purchase the building. The Maryland Historical Trust and Historic Annapolis are working together to develop gardens, an art and cultural center and a visitors' hall at this site. The Shaw House was also purchased by the State to save it from possible destruction. It now provides additional office space for members of the General Assembly.

The Baltimore Civic Center, erected in 1962, can accommodate such wide ranging cultural activities as symphony concerts and personal appearances of "The Beatles", although up to now it has been used primarily as a sports arena. The Civic Center borders on the edge of a 32-acre urban renewal project called Charles Center. It is intended to revitalize the central business district of Baltimore artistically as well as economically. Substantial progress has already been made.

State Agencies

The Executive

THE GOVERNOR

Spiro T. Agnew, Governor, 1971

John G. Lauber, Director, Governor's Task Force on Modern Management

Jean E. Spencer, Assistant Director, Governor's Task Force on Modern Management

Cynthia M. Rosenwald, Administrative Assistant

Robert Montgomery, Jr., Legislative Officer

David J. Markey, Assistant Legislative Officer

J. Thomas Manger, Jr., Administrative Officer

Arthur J. Sohmer, Appointments Officer

Joseph Sachs, Assistant Appointments Officer

Herbert L. Thompson, Public Relations Officer

John E. Surrick, Assistant Public Relations Officer

Charles S. Bresler, National Relations Officer

Robert W. Martin, Assistant National Relations Officer

Ormsby S. Moore, Program Executive

B. Melvin Cole, Program Executive

Russell H. McCain, Program Executive

Edward J. McCabe, Program Executive

Vladimir A. Wahbe, Program Executive

Gilbert Ware, Program Executive

Alice D. Fringer, Personal Secretary

State House, Annapolis 21404

Telephone: 263-2666

301 W. Preston Street, Baltimore 21201

Telephone: 383-3010

1001 3rd Street, S.W., Washington, D. C. 20024

Telephone: 638-0717

The Governor is the chief executive officer of the State and the Commander-in-Chief of its military forces. He is elected by popular vote for a term of four years, his term of office beginning on the fourth Wednesday of January following his election. No person may serve as Governor for more than two consecutive terms. To be eligible for the office of Governor, a person must be at least thirty years of age and must have been for ten years a citizen of the State, and for five years preceding the date of his election a resident of the State. At the time of his election, he must also be a qualified voter of the State (Const. 1867, Art. II, secs. 1, 3, 5).

The Governor must submit to each annual session of the General Assembly a budget for the next ensuing fiscal year. He also makes recommendations for the raising of the principal and interest of the State's indebtedness. The Governor may also inform the General Assembly at any time of the condition of the State (II, 19; III, 52(3)).

Before a bill may become law the Governor must sign it, with the single exception of the General Appropriation Act. However, any bill which he vetoes may be passed without his signature by three-fifths of the total number of members of each house of the General Assembly, either at the current session or at the session next following. Or should the Governor, while the Legislature is in session, fail to return any bill with his objections within six days, the Act becomes law automatically unless the adjournment of the General Assembly prevents the return of the bill; then the bill fails. The Governor has the power to veto any part of an appropriation bill, in the same manner as other bills, without vetoing all (II, 17 as amended by Acts 1949, chap. 714).

The Governor is Commander-in-Chief of the military forces of the State—i.e. the National Guard—except when such forces are called into the national service. If the National Guard is thus called, he may establish a State Guard.

The Governor appoints all military and civil officers of the State subject to the advice and consent of the Senate, except when the election or appointment of such officer is otherwise provided for. In addition to appointing the heads of major departments, boards, and commissions of the State Government, the Governor appoints certain boards and commissions in each county and the City of Baltimore as is provided by law. The Governor also commissions Trial Magistrates, Justices of the Peace, and Notaries Public. The Governor appoints persons to unexpired terms of the offices of Attorney General, Comptroller, Treasurer, and members of the General Assembly. Any officer appointed by the Governor, excepting members of the General Assembly, shall be removable by him for cause.

The Governor may grant executive clemency, reprieves, or pardons to any person who is a prisoner of the State and may remit any fine or portion thereof to any person who has paid the fine. He may extradite prisoners or persons wanted by other States upon the presentation of a writ of extradition and may issue a warrant for the arrest of any person so wanted. The Governor may also ask for the return to this State of any prisoner or person of another State wanted for the violation of the laws of Maryland (II, 20).

Appropriations	1967	1968
General Funds	\$612,581	\$809,020
Staff, 1967: 42; Staff, 1968: 43.		

GOVERNOR'S ADVISORY COUNCIL

Louis L. Goldstein, Comptroller
 John A. Luetkemeyer, Treasurer
 Francis B. Burch, Attorney General
 J. Jerome Framptom, Jr., President, State Board of Education
 Wilson H. Elkins, President and Executive Officer, University of Maryland and State Board of Agriculture
 Joseph G. Cannon, Commissioner of Correction
 Raleigh C. Hobson, Director, Department of Public Welfare
 William J. Peeples, M.D., Commissioner, Department of Health
 Jerome B. Wolff, Chairman-Director, State Roads Commission
 George R. Lewis, Director, Department of Public Improvements
 John R. Jewell, Commissioner, Department of Motor Vehicles
 Donald D. Pomerleau, Police Commissioner of Baltimore City
 Roy E. Walsh, Chairman, Board of Natural Resources
 Russell S. Davis, State Commissioner of Personnel

State House, Annapolis 21404

Telephone: Colonial 3-2666

The Advisory Council may be called from time to time by the Governor for the consideration of general State policies, finances, and departmental and institutional work and conditions. Membership is ex officio (Code 1957, 1965 Repl. Vol., Art. 41, sec. 44).

GOVERNOR'S MILITARY STAFF

Chief of Staff: Major General George M. Gelston,
 The Adjutant General

Brigadier General William U. Ogletree, Assistant Adjutant General
 Fifth Regiment Armory, Baltimore 21201 Telephone: 685-3388

The Governor is authorized to appoint at his pleasure a military staff which may consist of the Adjutant General and not more than twelve aides selected from the Commissioned Officers of the National Guard and Naval Militia (Code 1957, 1964 Repl. Vol., Art. 65, sec. 9).

SECRETARY OF STATE

C. Stanley Blair, Secretary of State
Chester F. Tucker, Deputy Secretary of State
Norman A. Taylor, Administrative Assistant

State House, Annapolis 21404

Telephone: Colonial 3-2666

The office of Secretary of State was created in 1837 by a Constitutional Amendment. The Secretary of State is appointed by the Governor with the consent of the Senate and serves at his pleasure (Const. 1867, Art. II, sec. 22). The Secretary acts as general secretary to the Governor and attests his signature on all public documents, commissions, warrants, proclamations, and such other public papers as may be required. He is custodian of the Great Seal of the State (Code 1957, 1965 Repl. Vol., Art. 41, sec. 45). The Secretary of State certifies the results of all referenda and constitutional amendments submitted to the electorate. He keeps and publishes the results of elections held in the State and keeps the records of the State Board of Canvassers, of which he is a member (Code 1957, 1967 Repl. Vol., Art. 33, secs. 142-43, 172). His office keeps a record of all commissions issued and all appointments made by the Governor (Code 1957, 1965 Repl. Vol., Art. 41, secs. 86-88); a record of trademarks, trade names, and service marks used within the State (Code 1957, 1965 Repl. Vol., Art. 41, secs. 90-103); and a registry of all legislative agents and counsels, the legislative subjects in which they are interested, and the amounts they receive and expend for such activity (Code 1957, 1965 Repl. Vol., Art. 40, secs. 5-14). The Secretary of State is also the legally designated attorney of nonresident drivers, aviators, and aircraft owners involved in accidents in Maryland. All processes or warrants served upon him in this connection have the same legal effect as though they were served upon the individual (Code 1957, 1967 Repl. Vol., Art. 66½, sec. 115; 1965 Repl. Vol., Art. 75, secs. 76-78). All administrative regulations adopted by any State officer or department must be filed with the Secretary of State, who is responsible for publishing such regulations and supplements thereto (Code 1957, 1965 Repl. Vol., Art. 41, sec. 9). The Secretary of State also prepares the election laws in collaboration with the Department of Legislative Reference and distributes them. Certificates of candidacy for all State-wide offices are received and filed by the Secretary of State as well as all referendum petitions. The office prepares and records all requisitions and extraditions as well as pardons and commutations granted by the Governor. He must also keep a record of all Trading Stamp Companies doing business in Maryland as well as a statement of registration accompanied by representative samples of its stamps, stamp collection books, stamp redemption catalogues and stamp distribution and redemption agreement forms currently used in the State. The office also keeps a record of all charitable organizations and contributions received by them. By Chapter 225, Acts of 1963, the Secretary of State must keep a record of true and itemized statements or reports in writing setting forth in detail all contributions and expenditures incurred by every treasurer, political agent, or candidate for nomination or election to a State-wide public office (Code 1957, 1967 Repl. Vol., Art. 33, sec. 223).

Appropriations	1967	1968
General Funds	\$90,437	\$90,092
Staff: 11.		

Fiscal Agencies

BOARD OF PUBLIC WORKS

Spiro T. Agnew, Governor
 * Louis L. Goldstein, Comptroller of the Treasury
 John A. Luetkemeyer, Treasurer
 Andrew Heubeck, Jr., Secretary to the Board

State Office Building, Annapolis 21404 Telephone: 268-3371

The Board of Public Works is composed of the Governor, the State Comptroller, and the State Treasurer. The Constitution requires the Board to meet on the first Wednesday of January, April, July and October in Annapolis and more often when necessary. The Board exercises such powers and duties as are prescribed in the Constitution or delegated to it from time to time by the General Assembly. The Board supervises the expenditures of all sums appropriated through State loans authorized by the General Assembly. The Board also supervises the expenditures of all general and other funds appropriated for capital improvements except those appropriated for State roads, bridges, and highways; and it approves the contracts for such expenditures after review by the Director of Budget and Procurement or Department of Public Improvements, as the case may be. The Board approves every new lease or renewal for land, buildings, or office space before such contracts are executed by any department, board, commission, State officer, or institution of the State. It may also designate the location of any State agency, after review by the Director of Budget and Procurement.

The Board may borrow upon the credit of the State, at any time between the sessions of the General Assembly, sums not to exceed \$50,000, to meet temporary deficits in the Treasury; and in addition, it may borrow upon the credit of the State total amounts not exceeding \$1,000,000 in anticipation of taxes levied for any year. All such loans shall bear interest at a rate determined by the Board, and shall mature and be repaid at or before the end of the fiscal year in which the money is borrowed. Upon recommendation of the Comptroller, the Board may adopt regulations covering matters of business administration in the various departments, institutions, and agencies of the State, including the fixing of uniform rates of mileage allowance and the terms and renewals of all bonds furnished by State officials and employees. The sale, lease, or transfer of any real property belonging to any State agency or institution must be approved, and the conveyance signed, by the Board and the highest official of the agency or institution. Where no agency or institution claims the property, the Board executes the conveyance. The Board of Public Works has custody of the Emergency Appropriation Funds, which are used to supplement the budgets of the agencies and institutions of the State. It also authorizes the disposal of the records of any agency or institution of the State when such disposal has been approved by the Hall of Records Commission (Const. 1851, Art. VII, sec. 1; Const. 1864, Art. VII, secs. 1-2; Const. 1867, Art. XII, secs. 1-3; Art. III, sec. 34; Code 1957, 1967 Supp., Art. 15A, sec. 12; 1966 Repl. Vol., Art. 23, sec. 206; 1967 Repl. Vol., Art. 27, sec. 485; 1965 Repl. Vol., Art. 41, secs. 180, 182, 183, 190, 196, 215-218, 221; 1965 Repl. Vol.,

Art. 43, sec. 387B; 1967 Repl. Vol., Art. 73B, sec. 12; 1965 Repl. Vol., Art. 78A, secs. 1-16B; 1965 Repl. Vol., Art. 81, sec. 227).

Appropriations*	Public Works	
General Funds	1967	1968
Administration	\$ 61,884	\$ 61,255
General Emergency Fund.....	1,815,253	1,500,000
Maryland State Firemen's Association.....	22,500	27,500
The Star Spangled Banner Flag House Association	9,500	9,500
Workmen's Compensation Premium.....	590,555	586,000
Deficiency Supplementation for Clerks and Registers	307,000
Commercial Fisheries Research and Development	180,000	240,000
Maryland Wing, Civil Air Patrol.....	56,850	56,850
Maryland Historical Trust.....	197,395	18,572
Health Insurance Program for State Employees	1,250,000	1,250,000
Other Grants, Subsidies and Contributions	1,442,800	1,109,580
Totals.....	\$5,933,737	\$4,859,257

Staff: 6.

*After Transfers.

COMPTROLLER OF THE TREASURY

Louis L. Goldstein, Comptroller of the Treasury, 1971
Bernard F. Nossel, Chief Deputy Comptroller

State Treasury Building, Annapolis 21404 Telephone: 268-3371

Divisions

Abandoned Property Division, Joseph P. Oates, Chief
301 W. Preston Street, Baltimore 21201 Telephone: 383-3010

Admissions Tax Division, Arthur M. Hunt, Chief
R. L. Valianti, Assistant Chief
State Office Building, Annapolis 21404 Telephone: 268-3371
301 W. Preston Street, Baltimore 21201 Telephone: 383-3010

Alcoholic Beverages Division, Roger V. Laynor, Chief
Gilbert H. McQuay, Assistant Chief
State Office Building, Annapolis 21404 Telephone: 268-3371
Nights and holidays
Alcoholic Beverages Division Telephone: 268-3374
Alcohol Tax Enforcement Unit Telephone: 263-5623
301 W. Preston Street, Baltimore 21201 Telephone: 383-3010

Central Payroll Bureau, Robert L. Serviss, Director
Charles R. Fields, Assistant Director
State Office Building, Annapolis 21404 Telephone: 268-3371

Data Processing Division, Arthur L. Southard, Jr.,
Data Systems Director
State Office Building, Annapolis 21404 Telephone: 268-3371

Gasoline Tax Division, John K. Coleman, Chief

Leonard L. Brown, Assistant Chief
 State Office Building, Annapolis 21404 Telephone: 268-3371
 Nights and holidays Telephone: 263-5731

General Accounting Division, Michael J. Potthast, Chief

T. Herbert Taylor, Assistant Chief
 State Treasury Building, Annapolis 21404 Telephone: 268-3371

Income Tax Division, Benjamin F. Marsh, Chief

State Treasury Building, Annapolis 21404 Telephone: 268-3371
 301 W. Preston Street, Baltimore 21201 Telephone: 383-3010
 9 Market Street, Cumberland 21502 Telephone: Parkview 4-3223
 Shipping Place and Dunmanway, Dundalk 21222 Telephone: ATwater 4-8400
 Masonic Building, Easton 21601 Telephone: TALbot 2-3640
 5 Public Square, Hagerstown 21740 Telephone: 733-2620
 211 N. Washington Street, Havre de Grace 21078 Telephone: Westmore 9-4600
 Odd Fellows Building, Salisbury 21801 Telephone: Pioneer 2-1256
 Woodmoor Shopping Center, Building 10,
 10111 Colesville Road, Silver Spring 21901 Telephone: JUniper 5-8446
 1319 F Street, N.W. Washington, D. C. 20004 Telephone: STerling 3-6680

License Bureau, Edward J. Dyas, Chief License Inspector

301 W. Preston Street, Baltimore 21201 Telephone: 383-3010

Retail Sales Tax Division, Edward F. Engelbert, Chief

Henry A. Heinmuller, Jr., Assistant Chief
 (Cigarette Tax Unit, John A. Cooney, Jr., Chief)
 301 W. Preston Street, Baltimore 21201 Telephone: 383-3010

The Office of the Comptroller of the Treasury was established in 1851. The Comptroller is elected by popular vote for the term of four years (Const. 1867, Art. VI, sec. 1). The Constitution enumerates his duties, beginning with the broad mandate to exercise "general superintendence over the fiscal affairs of the State, preparing plans for the improvement and management of revenue, for the support of the public credit". More specifically, he is to "preserve all public accounts, and decide on the forms of keeping and stating accounts"; to "grant, under regulations prescribed by law, all warrants for money to be paid out of the Treasury"; and to "superintend and enforce the prompt collection of all taxes and revenues." The Comptroller receives the State Auditor's reports, contacts various departments to follow up the Auditor's recommendations, and jointly with the Treasurer he exercises supervision over the Central Payroll Bureau. The Comptroller, or his deputies, countersigns all checks drawn by the Treasurer upon the deposits of the State. The Comptroller prescribes the formalities for the transfer or other evidence of the State debt and countersigns such papers. He administers and collects the following specific taxes: the income tax, both personal and corporate; the retail sales and use taxes; the admissions tax; the motor vehicle fuel tax; the road tax on motor carriers; the State tobacco tax; the Maryland estate tax; excise taxes on beer, wine and liquor; and certain franchise taxes. The Comptroller also administers the Dormant Bank Account Law, collects taxes on the deposits of savings banks, on the gross receipts of certain utility companies and rolling stock of persons other than rail-

roads. Revenues collected by the Maryland Racing Commission as well as the motor vehicles revenues are distributed to political subdivisions by the office of the Comptroller.

The Comptroller, through the Alcoholic Beverages Division, controls and regulates the manufacture, sale, transportation, and distribution of alcoholic beverages into, within, and out of the State of Maryland; issues licenses to manufacturers, wholesalers, airlines, railroads, and steamboats; and issues permits to nonbeverage dealers, nonresident dealers, transportation companies, transporters, and for public individual storage. The Maryland Alcohol Tax Enforcement Unit is charged with the specific enforcement of certain of the alcoholic beverages laws.

The office of the Comptroller prescribes the form of all licenses required by the State licensing laws which are issued through the Clerks of the Courts of the various counties. The License Bureau enforces the State license laws. Each month the Comptroller collects license revenues, death taxes, and real and personal property taxes from the Clerks of the Courts, Registers of Wills, and County Treasurers, respectively, of each county. Distribution of the certain taxes and revenue is made to the cities, towns and counties of the State and to other State agencies as prescribed by law (Code 1957, Art. 2B, sec. 134; 1966 Repl. Vol., Art. 19, secs. 1-34; 1964 Repl. Vol., Art. 56, secs. 3-4, 137; 1965 Repl. Vol., Art. 78B, sec. 19; Art. 81, secs. 201, 323, 410, 433, 434, 460; 1964 Repl. Vol., Art. 89B, secs. 31, 32, 33, 34).

Appropriations	1967	1968
General Funds	\$5,283,888	\$6,231,721
Special Funds	726,011	919,458
Total.....	\$6,009,899	\$7,151,179

Staff: 696.

STATE APPEAL BOARD

Chairman: Morris Turk
 Walter E. Buck, Jr., Philip Pear
 Louis R. Schuerholz, Secretary

State Office Building, Annapolis 21404 Telephone: 268-3371

The State Appeal Board was established in 1933 as the "State License Bureau" (Chapter 2, Acts of the Special Session, 1933). In 1947 the General Assembly changed the name to the State Appeal Board (Chapter 501, sec. 177, Acts of 1947). The Board is composed of three members appointed by the Comptroller of the Treasury subject to the approval of the Governor. The Comptroller designates the Chairman of the Board and the Board appoints a secretary. It hears appeals from decisions of local licensing authorities in Dorchester, Somerset and Wicomico counties (Code 1957, Art. 2B, secs. 61, 70, 147, 154, 177, 184). The Board meets for hearings and to hear appeals within the time prescribed by law, at the county seat of the county in which the action originated. The appropriation for the expenses of the Board is included in the budget of Alcoholic Beverages Division, Comptroller of the Treasury.

**BOARD OF REVENUE ESTIMATES
 BUREAU OF REVENUE ESTIMATES**

Louis L. Goldstein, Comptroller of the Treasury
 John A. Luetkemeyer, State Treasurer

James P. Slicher, Director, Department of Budget
and Procurement

W. Irvin Young, Chief, Bureau of Revenue Estimates

Treasury Building, Annapolis 21404

Telephone: 268-3371

The Board of Revenue Estimates and the Bureau of Revenue Estimates were created by Chapter 991, Acts of 1945. The Board is composed of the Comptroller of the Treasury, the State Treasurer, and the Director of the Department of Budget and Procurement. It studies the findings and recommendations of the Bureau and then sends to the Governor, for submission to the General Assembly, an itemized statement of anticipated revenues for the succeeding fiscal year, together with its recommendations. The Bureau studies and analyzes all sources of revenue, prepares for the Board the findings for the itemized statement of anticipated revenue, devises equitable and economical means of collection of such revenue, and devises and recommends new sources of revenue.

The Chief of the Bureau of Revenue Estimates, in conjunction with the State Comptroller's office, prepares and submits to the members of the General Assembly by the end of the months of January and July in each year an itemized statement showing the following information for the six-month period ending on the next preceding December 31 or June 30, as the case may be: (1) estimated revenue from all sources, by funds, for the current budget period; (2) collections for the next preceding six-month period; and (3) amount of revenues uncollected or over-collected (Code 1957, 1965 Repl. Vol., Art. 41, sec. 194). The appropriation for the Bureau of Revenue Estimates is included in the budget of the Comptroller of the Treasury.

Appropriations	1967	1968
General Funds	\$20,895	\$21,764
Staff: 2.		

STATE TREASURER

John A. Luetkemeyer, Treasurer, 1971

Edwin J. Schamel, Chief Deputy

J. Hugh Taylor, Deputy

Wilbur G. Jones, Deputy

Alice P. Maynard, Deputy

Post Office Box 666, Annapolis 21404

Telephone: 268-3371

1835 Maryland National Bank Building,

Telephone: 727-5166

Baltimore 21202

Under the Constitution of 1776, there were two State Treasurers—the Treasurer of the Eastern Shore and the Treasurer of the Western Shore. In 1841 a constitutional amendment consolidated the two offices. The present constitution provides that the Treasurer shall be elected by joint ballot of both Houses of the General Assembly for a term of four years. The Treasurer is responsible for accounting for all deposits made each day by some one hundred and fifty (150) State Agencies in depositories designated and authorized by him. The Treasurer prepares all checks drawn for disbursement of State cash funds, and he and one of his Deputies signs these checks, which are then countersigned by the Comptroller and one of his authorized Deputies. The Treasurer invests any unexpended or surplus funds in the State Treasury, representing both the general and special funds of the

State, which are not currently required to meet State needs. He is the custodian of all stocks, bonds or other investments of the State, as well as securities which are pledged by Insurance Companies, foreign Building and Homestead Associations, and all collateral which is pledged by banks that have State Funds on deposit. He is also charged with the responsibility of placing insurance for all anticipated losses which might occur to State property, and is the custodian of all insurance policies. The State Treasurer does the preliminary planning, the preparation and advertising for State of Maryland Bond Issues, receives bids and arranges for settlement, and the signing and delivery of State of Maryland bonds. The State Treasurer is also the depository for all the Deeds indicating property ownership of the State of Maryland. He publishes a monthly balance in Baltimore City Newspapers, of all State Funds held in authorized depositories, and renders a quarterly report of cash receipts and cash disbursements to the Comptroller of the Treasury. He is, by law, a member of the Board of Public Works, the Board of Trustees of the three Retirement Systems, the Board of Revenue Estimates, the State Board of Canvassers, and the Maryland Industrial Development Financing Authority, and is also the custodian of such special deposits as may from time to time be prescribed by law (Const. 1867, Art. VI, secs. 1, 2, 3, 4; Code 1957, 1964 Repl. Vol., Art. 95).

Appropriations	1967	1968
General Funds	\$679,651	\$723,800
Staff: 25.		

STATE AUDITOR

Howard F. Wiedey, State Auditor, 1971
 Pierce J. Lambdin, Deputy State Auditor
 A. Lehart Cole, Office Supervisor, State Auditor

301 W. Preston Street, Baltimore 21201 Telephone: 383-3010

The office of the State Auditor was created by Chapter 257, Acts of 1902 and reorganized by Chapter 226, Acts of 1929. The State Auditor is appointed by the Governor for a term of four years, and both he and the Deputy State Auditor are required to be certified public accountants or registered public accountants of Maryland.

The State Auditor's office audits annually the books of all Clerks of Court, Registers of Wills, and Collectors of State Taxes of the State of Maryland, including the City of Baltimore; of the Governor's office; of the Comptroller of the Treasury; of the State Treasurer; of the Attorney General; of the Clerk of the Court of Appeals; of the University of Maryland; and all other agencies and institutions as directed by the Comptroller. The State Auditor submits to the Comptroller full and detailed written reports of the results of these examinations, with any suggestions he may have for changes in the method of keeping the books and accounts, or for changes in the forms of reports by the various agencies to the Comptroller. The State Auditor receives and reviews reports of certified public accountants or official auditors making examinations of the books and accounts of Maryland counties, incorporated cities or towns, and taxing districts (Code 1957, 1965 Repl. Vol., Art. 19, secs. 29-33, 40-41).

Appropriations	1967	1968
General Funds	\$550,205	\$637,346
Staff: 55.		

MARYLAND TAX COURT

Chief Judge:

Lawrence B. Fenneman, 1972

Judges:

Norman C. Mason, 1968

William A. Wilson, 1969

John Wood Logan, 1971

Henry D. Blair, Jr., 1973

Edwin W. Lowe, Clerk

Jane B. Willey, Deputy Clerk

Alverta L. Quinn, Receptionist

108 E. Lexington Street, Baltimore 21202

Telephone: 837-4660

By Chapter 757, Acts of 1959, the General Assembly abolished the State Tax Commission and divided its functions between two new agencies, the Maryland Tax Court and the State Department of Assessments and Taxation. The Maryland Tax Court performs the judicial and semi-judicial duties of the former Commission. It consists of five Judges, appointed by the Governor for terms of six years. One is required to be a resident of the Eastern Shore; another, a resident of the Western Shore; and another, a resident of Baltimore City. The other two are to be residents of the State at large. Not more than three Judges may be of the same political party, and each is required to be a taxpayer and a qualified voter of Maryland. At least two must be members of the Bar of the State of Maryland, and the Governor is required to designate one of these as Chief Judge.

The Maryland Tax Court hears appeals from the decision, determination, or order of any agency or any assessing or taxing authority of the State that affects the valuation, assessment or classification of property; the levy of a tax; or the application for an abatement or reduction of any assessment or tax, or exemption therefrom (Code 1957, 1965 Repl. Vol., Art. 41, sec. 318; 1965 Repl. Vol., Art. 81, secs. 224-231, 256, 258, 259, 141, 199, 309, 1967 Supp., sec. 352; from allowances (1965 Repl. Vol., Art. 81, sec. 217), or disallowances (1965 Repl. Vol., Art. 81, secs. 217, 310), or claims for refunds of taxes, and from cancellations of Motor Vehicle Fuel Dealers' licenses (Code 1957, 1964 Repl. Vol. Art. 56, sec. 142). Appeals to the Circuit Courts of the counties and to the Baltimore City Court are determined "upon the record" (Code 1957, 1965 Repl. Vol., 1967 Supp., Art. 81, sec. 229 (1)).

Appropriations	1967	1968
General Funds	\$82,150	\$87,779
Staff: 8.		

STATE DEPARTMENT OF ASSESSMENTS AND TAXATION

Director: Albert W. Ward

301 W. Preston Street, Baltimore 21201

Telephone: 383-3010

The General Assembly created the State Department of Assessments and Taxation by Chapter 757, Acts of 1959. The law required that the Governor appoint the first director of the Department; thereafter, the office is to be held under the provisions of the Merit System. Except for appeals, which are a function of the new Maryland Tax Court, the State Department of Assessments and Taxation supersedes the State Tax Commission, established in 1914, which in its turn had superseded the State Tax Commissioner, an office created in 1878. The functions

of the early Commissioners had been limited to the assessment of the shares of domestic corporations and national banks, assessment of the gross receipts of certain classes of corporations, and the valuation of distilled spirits for the purpose of State and local taxation. The Director of the present Department in addition supervises the administration of the assessment and tax laws of Maryland, and of each county or city thereof; enforces a continuing method of assessment, and requires that all property in the State be reviewed for assessment each year; assesses the operating property, except land, of railroads and other public utilities and contract carriers; and participates in any proceeding in Court wherein any assessment or taxation question is involved (Code 1957, 1965 Repl. Vol., Art. 81, sec. 232; Art. 41, sec. 318).

For each of the counties the Director appoints a Supervisor of Assessments from a list of five nominees submitted by the County Commissioners or County Council where there is a charter form of government. The Supervisors serve during good behavior and are removable by the Director for incompetency or other cause. The cost of their salaries, which are fixed by law, is shared 60% by the State and 40% by the counties. The Director also appoints a Supervisor for Baltimore City, with important duties of investigation. The Supervisor of Assessments is the chief assessor and acts as such over local assessors.

The County Commissioners appoint the local assessors for an indefinite period from a list of applicants examined and graded by the Director. The assessors' salaries are fixed and paid in a manner similar to those of the Supervisors. They review for reassessment the property in each county of Maryland each year (Code 1957, 1965 Repl. Vol., Art. 81, secs. 234-37).

The Director has charge of the qualifications and registration of foreign corporations doing business in Maryland. In addition to collecting an annual filing fee and accounting monthly for all such collections to the Treasurer, the Director assesses the tangible personal property of foreign corporations and distributes the proceeds to the localities in which the property is located. He also approves and records charters and amendments to charters of domestic corporations.

Appropriations	1967	1968
General Funds	\$1,416,767	\$1,577,139
Staff, 1967: 77; Staff, 1968: 79.		

DEPARTMENT OF BUDGET AND PROCUREMENT

James P. Slicher, Director
 Ellsworth B. Reigle, Chief, Budget Bureau
 Adam G. Uhl, Chief, Purchasing Bureau

301 W. Preston Street, Baltimore 21201 Telephone: 383-3010

The Department of Budget and Procurement, established by Chapter 64, Acts of 1939, combines the budgeting and purchasing functions of the State into a single agency. The Director of the Department, who is appointed by the Governor, has executive jurisdiction over the Department, and in addition reviews all leases for rental of office space before their submission to the Board of Public Works for approval (Code 1957, Art. 15A, sec. 16).

Budget Bureau

301 W. Preston Street, Baltimore 21201

Telephone: 383-3010

The Director appoints the Chief of the Budget Bureau. This Bureau carries out the budget functions of the agency. It aids the Director in preparing a tentative budget for the Governor's consideration and reviews all budget amendments presented by the various State agencies.

The Bureau is also responsible for the enforcement of rules and regulations concerning all phases of the purchase, maintenance and use of motor vehicles by the various State agencies.

The Bureau has assumed the responsibility for coordinating the data processing activities of all State agencies (Code 1957, Art. 15A, secs. 17-27).

Purchasing Bureau

318 Light Street, Baltimore 21202

Telephone: 383-3010

The Director also appoints the head of the Purchasing Bureau. This bureau purchases supplies, material and equipment for the use of State agencies. It maintains a warehouse for the storage of supplies and pays for them out of a revolving fund of \$400,000. These supplies are purchased by State agencies, which receive invoices and make payment to the Revolving Fund in the same manner as to other vendors (Code 1957, Art. 15A, secs. 28-34).

Since March 6, 1949, the Department has distributed donable foods from the Consumer and Marketing Service, U. S. Department of Agriculture, to public and private eleemosynary institutions and agencies and to needy families in the State of Maryland. There are 167 such institutions and agencies serving approximately 90,700 persons.

In March 1960, a Central Services program was inaugurated providing typewriter repair and duplicating services for those agencies located in the Baltimore State Office Building and for certain agencies in the Baltimore area.

Appropriations	1967	1968
General Funds	\$714,743	\$771,768
Staff: 83.		

Law and Legislative**STATE LAW DEPARTMENT***Attorney General's Office*

Francis B. Burch, Attorney General, 1970

Robert F. Sweeney, Deputy Attorney General

Assistant Attorneys General:

James R. Klein, First Assistant

Fred Oken

David T. Mason, Chief, Criminal Division

Lewis A. Noonberg

Edward L. Blanton, Jr.

Thomas A. Garland, Chief, Civil Division

Alan M. Wilner

Morton A. Sacks

Donald Needle

Leonard S. Rottman

Frank A. DeCosta, Jr.
 Dickee Howard
 Bernard L. Silbert
 William E. Brannan
 George W. Leibmann
 William B. Whiteford
 Jon F. Oster, Spec. Asst. Attorney General for the
 Comptroller of the Treasury
 Anthony Carey, Spec. Asst. Attorney General for the
 Department of Assessments and Taxation
 Loring E. Hawes, Spec. Asst. Attorney General for the
 University of Maryland
 Alfred J. O'Ferrall, Spec. Asst. Attorney General for the
 Unsatisfied Claim and Judgment Fund
 Edward F. Borgerding, Spec. Asst. Attorney General for
 Subversive Activities Control

1200 One Charles Center, Baltimore 21201 Telephone: 539-5413

State Roads Commission

Joseph D. Buscher, Spec. Asst. Attorney General

Special Attorneys:

Guy J. Cicone	Richard M. Pollitt
Walter W. Claggett	Nolan H. Rogers
Herbert L. Cohen	Earl I. Rosenthal
Thomas G. Glass	John J. Schuchman
Charles C. Grice	James S. Sfekas
Norman Polski	Charles J. Sullivan
Robert Flynn	Richard Ridgway
Eli Baer	Joseph M. Mattingly

300 W. Preston Street, Baltimore 21201 Telephone: 383-3010

Department of Forests and Parks

Richard C. Rice, Spec. Asst. Attorney General

State Office Building, Annapolis 21404 Telephone: 268-3371

State Accident Fund

J. Howard Holzer, Special Attorney

Assistants to Special Attorney:

U. Theodore Hayes
 Charles R. Goldsborough
 Martin M. Mrozinski

301 W. Preston Street, Baltimore 21201 Telephone: 383-3010

Department of Motor Vehicles

William T. S. Bricker, Spec. Asst. Attorney General

6601 Ritchie Highway, N.E., Glen Burnie 21061 Telephone: 761-4500

Department of Employment Security

Arnold Weiner, Spec. Asst. Attorney General

1100 N. Eutaw Street, Baltimore 21201 Telephone: 727-5900

Department of Chesapeake Bay Affairs

Edward S. Digges, Spec. Asst. Attorney General

La Plata 20646 Telephone: West 4-8111

State Department of Health

Louis E. Schmidt, Spec. Asst. Attorney General
Donald Noren, Special Attorney

301 W. Preston Street, Baltimore 21201 Telephone: 383-3010

Department of Mental Hygiene

Edward R. Jeunette, Special Attorney
George Cavanagh, Special Attorney

301 W. Preston Street, Baltimore 21201 Telephone: 383-3010

Department of Public Improvements

J. Max Millstone, Special Attorney

301 W. Preston Street, Baltimore 21201 Telephone: 383-3010

Second Injury Fund (Workmen's Compensation Commission)

Albert A. Levin, Special Attorney

108 E. Lexington Street, Baltimore 21201 Telephone: 539-4360

State Insurance Department

N. Barton Benson, Spec. Asst. Attorney General

301 W. Preston Street, Baltimore 21201 Telephone: 383-3010

State Department of Education

Frank J. Blair, Spec. Asst. Attorney General

301 W. Preston Street, Baltimore 21201 Telephone: 383-3010

The Attorney General is elected by the people for a term of four years (Const. 1867, Art. V, sec. 1). He heads the State Law Department, which was established by Chapter 560, Acts of 1916. The Attorney General serves as legal counsel to the Governor, the General Assembly, and to all departments, boards, or commissions of the State, except the Public Service Commission, whose counsel is appointed by the Governor. The Attorney General and his assistants represent the State in all matters in which the interests of the State are involved. This includes litigation in the Court of Appeals, the District Court of the United States, the United States Court of Appeals and the Supreme Court of the United States. The Law Department also acts as counsel to the Police Commissioner of Baltimore City. He represents the Clerks of Court, the Registers of Wills, the Sheriffs, State's Attorneys and the Trial Magistrates of the several counties and of the City of Baltimore. The Department does not represent the Boards of County Commissioners, the County Boards of Education, the County Boards of Supervisors of Elections, or such other boards or officials of the counties which employ their own counsel. The Attorney General may render an opinion on any legal subject or matter upon the request of the Governor, of the General Assembly, or either House thereof, or of any department or agency of the State (Code 1957, 1967 Repl. Vol., Art. 32A).

The administrative rules and regulations promulgated by any State officer or agency must be submitted to the Attorney General for review before they may become effective (Code 1957, 1965 Repl. Vol., Art. 41, sec. 9). The Department is responsible for the enforcement of the Subversive Activities Act (Code 1957, 1964 Repl. Vol., Art. 85A, secs. 1-19), as well as the State Securities Act (Code 1957, 1967 Repl. Vol., Art. 32A, secs. 13-44), and the Division of Consumer Protection.

Division of Securities

Philip Z. Altfeld, Commissioner of Securities

Room 1218, One Charles Center,
Baltimore 21201

Telephone: 383-3010

This Division, created by Chapter 1, Acts of 1962, is headed by a Securities Commissioner appointed by the Attorney General. The division regulates persons involved in the securities business in Maryland, regulates the offering of securities to the public, regulates fraud in securities transactions and provides administrative, civil and criminal remedies (Code 1957, 1967 Repl. Vol., Art. 32A, secs. 13-44).

Maryland Blue Sky Advisory Committee

Chairman: Arthur W. Machen, Jr., 1968
Melvin O. Wright, 1968; Andre W. Brewster, 1969;
Decatur H. Miller, 1969; W. Harvey Beardmore, 1970;
Truman T. Semans, 1970.

1409 Mercantile Trust Building,
Baltimore 21202

Telephone: 752-6780

The Maryland Blue Sky Advisory Committee, created by Chapter 1, Acts of 1962, consists of six members appointed by the Governor for staggered terms of three years each. The Committee functions without compensation and has no staff. It selects its own chairman. The Committee meets when called by the Securities Commissioner for the purpose of giving him advice on any and all matters pertaining to the administration of the Maryland Securities Act, particularly the adoption, amendment or repeal of rules, regulations or forms. (Code 1957, 1967 Repl. Vol., Art. 32A, sec. 39).

Division of Consumer Protection

Norman Polovoy, Assistant Attorney General
Chief of Division

Room 1205, One Charles Center
Baltimore 21201

Telephone: 539-5413

The Consumer Protection Division was created by Chapter 388, Acts of 1967, and is headed by an Assistant Attorney General who is Chief of the Division. The Division is concerned with the control and regulation of fraud and false advertising to consumers and is responsible for the enforcement of certain civil and criminal provisions provided by the Act. The Division is also charged with the responsibility of recommending to the Governor and the General Assembly legislation to protect the public from fraudulent schemes and promotions and also reports to the appropriate law enforcement officers any information concerning violations of laws affecting consumers. The Division also seeks to assist, develop and conduct programs of consumer education and information through publications and other informational and educational materials prepared for dissemination to the consuming public. The Division also undertakes activities to encourage business and industry to maintain high standards of honesty, fair business practices and public responsibility "in the production, promotion, and sale of consumer goods and services" (Code 1957, 1965 Repl. Vol., 1967 Supp., Art. 83, secs. 19-27).

Appropriations	1967	1968
General Funds	\$481,742	\$667,189
Staff: 56.		

SUNDRY CLAIMS BOARD

Chairman: Francis B. Burch

Louis L. Goldstein, Secretary; James P. Slicher, Member

1200 One Charles Center, Baltimore 21201

Telephone: 539-5413

The Sundry Claims Board was established by Chapter 440, Acts of 1961, to administer claims filed by any prisoner in the Patuxent Institution, or in the Maryland Penitentiary, the Maryland House of Correction or any other institution under the supervision of the Board of Correction, who has been injured in the scope of his employment at such institution while working for compensation. The Board consists of the Attorney General of Maryland, or his representative, the Comptroller of the Treasury, or his representative, and the Director of the Department of Budget and Procurement, or his representative. The Governor designates one of the members to be the Chairman and another to be the Secretary of the Board (Code 1957, 1965 Repl. Vol., Art. 41, sec. 188A).

Control of State Employment**STATE COMMISSIONER OF PERSONNEL**

Russell S. Davis, State Commissioner of Personnel, 1967

Wayne W. Ransom, Assistant to the Commissioner

Betty W. Klare, Director, Examination Division

William H. Schoenhaar, Director of Training

Sidney Singer, Director, Administrative Division

Lillian Hoshall Trost, Director, Executive Division

Robin J. Zee, Director, Classification and Compensation Division

Nathan E. Needle, M.D., Medical Director

301 W. Preston Street, Baltimore 21201

Telephone: 383-3010

The State Commissioner of Personnel is the head of the State Merit System, which was established in 1920. The title of State Commissioner of Personnel was established by Chapter 310, Acts of 1953. The position had been previously known as the Commissioner of State Employment and Registration (Chapter 41, Acts of 1920). The Commissioner, who is appointed by the Governor for a six-year term, administers the Merit System Law, and with the approval of the Governor, makes such rules as he deems necessary to carry out the law. Such rules have the force and effect of law.

The purpose of the Merit System Law is to provide candidates for appointment to positions in the classified service after determining by practical tests the fitness of such candidates for the positions which they seek, without regard to their political or religious opinions or affiliations. It is also to provide adequate means for the prompt removal from positions in the classified service of persons who may be indolent, incompetent, inefficient, or otherwise unfit to remain therein, and to keep in a workable state the provisions for the promotion of employees as provided in the Law to ensure that the best class of candidates will be attracted to the classified service (Code 1957, 1964 Repl. Vol., Article 64A). The State Commissioner of Personnel is the chief personnel officer for the State of Maryland, which at present employs approximately 26,800 classified and 3,100 unclassified employees.

The State Commissioner of Personnel is also Chairman of the State Employees' Standard Salary Board which is responsible for preparing

and recommending to the Governor a pay plan for the State's classified and unclassified employees (Code 1957, 1964 Repl. Vol., Article 64A). In addition, he is Chairman of the State Incentive Awards Board which is responsible for operating the State Incentive Awards Program for classified employees (Code 1957, 1964 Repl. Vol., Article 64A).

Appropriations	1967	1968
General Funds	\$756,816	\$793,684
Staff, 1967: 91; Staff, 1968: 95.		

STATE INCENTIVE AWARDS BOARD

Chairman: Russell S. Davis, Commissioner of Personnel
 Ex officio member: James P. Slicher, Director, Department of Budget and Procurement.
 Appointed members: George W. Phillips, 1970; George W. Koehler, 1970; Albert S. Gordon, 1970; Archer I. Schweitzer, 1970.
 William H. Schoenhaar, Secretary

301 W. Preston Street, Baltimore 21201 Telephone: 383-3010

The State Incentive Awards Board, established by Chapter 65, Acts of 1958, is composed of the State Commissioner of Personnel, ex officio, as chairman; the State Budget Director; one member appointed by the Governor on nomination by the Maryland Classified Employees' Association; and three members appointed by the Governor.

The Board is empowered to authorize the payment of cash awards and to incur necessary expenses for honorary recognition of officers and employees in the classified service who, by their suggestion, invention, superior accomplishment or other personal effort, contribute to the efficiency, economy, or other improvement of State operation, or who perform exceptionally meritorious acts or services in the public interest in connection with or related to their official employment.

Awards to employees and expenses for the honorary recognition of employees may be paid from funds or appropriations available to the activity primarily benefiting. The maximum cash award that may be presented to one individual for one suggestion may not exceed \$5,000.00 (Code 1957, 1964 Repl. Vol., 1967 Supp., Art. 64A, sec. 32A).

STATE EMPLOYEES STANDARD SALARY BOARD

Chairman: Russell S. Davis, Commissioner of Personnel
 Ex officio member: Norman P. Ramsey, Chairman, Baltimore Civil Service Commission.
 Appointed members: Willard G. Rouse, 1968; William E. Voyce, Jr., 1968; K. Brantley Watson, 1968.
 Wayne W. Ransom, Secretary

301 W. Preston Street, Baltimore 21201 Telephone: 383-3010

The State Employees Standard Salary Board was established by Chapter 395, Acts of 1941, and reorganized by Chapter 310, Acts of 1953. By Chapter 87, Acts of 1956, the Board was abolished and a new Board was created, effective June 1, 1956. The present Board is composed of the State Commissioner of Personnel, ex officio, as Chairman; the Chairman of the Civil Service Commission of Baltimore City, ex officio; a person appointed by the Governor from a list of three names submitted by the Maryland Classified Employees Association, and two persons appointed by the Governor to represent the general public, all three for a period of six years. The Board and Secretary serve without compensation.

The Board prepares and recommends to the Governor a pay plan for all classes of positions in both the classified and unclassified Service, to the end that all positions in such services involving comparable duties, experience, responsibilities, and authority shall be paid comparable salaries in accordance with the relative value of the services to be performed.

In establishing rates of pay, the Board gives consideration to experience; to the prevailing rates of pay for the same or comparable services performed in public and private employment; to living costs, or other benefits received by employees; and to the State's financial condition and policies. If the Governor approves the pay plan, he uses it in preparing the State budget, and the plan has the force of law at the time the next State budget takes effect if funds for such pay plan are provided therein. The Board may recommend amendments to the plan from time to time and when approved by the Governor and so included in the next State budget, such amendments have the force of law. In cases of acute emergency, amendments may be made from time to time in the pay plan to take effect at any time before the effective date of the next State budget.

Certain positions are excluded from the Board's jurisdiction by the Merit System Law (Code 1957, Art. 64A), and certain other positions are excluded by specific legislative Acts. The Board formulates rules and regulations for the administration of the Act. These rules include provisions for automatic increases, from minimum to maximum; of the rates established by the schedule; and, after approval by the Governor, have the force of law (Code 1957, 1964 Repl. Vol., 1967 Supp., Art. 64A, secs. 26-30).

Appropriations	1967	1968
General Funds	\$2,090	\$16,302,090
Staff: None.		

EMPLOYEES' RETIREMENT SYSTEM

Board of Trustees

Chairman: Louis L. Goldstein, Comptroller of the Treasury

Ex officio members: John A. Luetkemeyer, State Treasurer; James P. Slicher, Director, Department of Budget and Procurement; Russell S. Davis, State Commissioner of Personnel.

Appointed by the Board of Public Works: Albert W. Ward, 1969.

Elected by the members: Robert L. Serviss, 1969; George W. Phillips, 1971.

Christ G. Christis, Director

Malcolm S. Barlow, Assistant Director

301 W. Preston Street, Baltimore 21201

Telephone: 383-3010

The Employees' Retirement System was established by Chapter 377, Acts of 1941, to provide a plan of retirement for, and administer pensions to, retired State employees. The System is directed by a board of seven trustees, four of whom are ex officio; of the other three, one is appointed by the Board of Public Works for a four-year term, and two are elected for four-year terms by the State employees who are members of the Retirement System. Not included within the Retirement System are the faculty members of the State colleges, Morgan State College, and the University of Maryland, who are members of the Teachers' Retirement System; the uniformed personnel of the Maryland State Police, who have their own retirement plan; and certain other groups of State employees as defined by law (Code

1957, 1967 Repl. Vol., Art. 73B, secs. 1-34, 46). Since June 1, 1956, Social Security coverage has been administered through the Division of Social Security for all State employees and all teachers (Code 1957, 1967 Repl. Vol., Art. 73B, secs. 35-45).

Appropriations	1967	1968
General Funds	\$21,314,927	\$24,785,936
Special Funds	215,216	199,392
	<hr/>	<hr/>
Totals.....	\$21,530,143	\$24,985,328

Staff: 63.

STATE POLICE RETIREMENT SYSTEM

Board of Trustees

Chairman: Robert J. Lally, Superintendent of State Police
 Ex officio members: Louis L. Goldstein, Comptroller of the Treasury; John A. Luetkemeyer, State Treasurer; James P. Slicher, Director, Department of Budget and Procurement.
 Appointed member: Lt. Col. George E. Davidson.
 Christ G. Christis, Director
 Malcolm S. Barlow, Assistant Director

301 W. Preston Street, Baltimore 21201 Telephone: 383-3010

The State Police Retirement System, established by Chapter 349, Acts of 1949, is administered by a Board of Trustees consisting of the Superintendent of the Department of State Police, the Comptroller of the Treasury, the State Treasurer, the Director of the Department of Budget and Procurement and one member appointed by the Board of Public Works from the enforcement force of the Department of State Police. The Board administers the retirement system and considers applications for disability pensions or retirement (Code 1957, 1964 Repl. Vol., Art. 88B, secs. 31, 31A, 32-37, 49-62).

Appropriations	1967	1968
Special Funds	\$1,525,966	\$1,335,595

Staff: 1.

TEACHERS' RETIREMENT SYSTEM

Board of Trustees

Chairman: James A. Sensenbaugh, State Superintendent of Schools
 Ex officio members: Louis L. Goldstein, Comptroller of the Treasury; John A. Luetkemeyer, State Treasurer.
 Elected by the members: B. Melvin Cole, Mary S. Ellis.
 Christ G. Christis, Director
 Malcolm S. Barlow, Assistant Director

301 W. Preston Street, Baltimore 21201 Telephone: 383-3010

The Teachers' Retirement System was established by Chapter 344, Acts of 1927. It is administered by a Board of Trustees of five members, three of whom are ex officio members; the remaining two are elected by the membership of the retirement system. The system administers the retirement allowances and benefits for the teachers of the State and is responsible for the proper investment and administration of funds entrusted to its care. In addition to the teachers in the Maryland public schools, the faculty members of the State col-

leges, the University of Maryland, Morgan State College are members of the System (Code 1957, 1965 Repl. Vol., Art. 77, secs. 108-129, 190, 198, 199, 200).

Appropriations	1967	1968
General Funds	\$18,001,461	\$20,790,308
Staff: 13.		

Education

STATE DEPARTMENT OF EDUCATION

State Board of Education

President: J. Jerome Framptom, Jr., 1971

Vice President: Richard Schifter, 1969

William L. Huff, 1968; Mrs. William F. Robie, 1970; Edward N. Wilson, 1972; Mrs. J. Wilmer Cronin, 1973; Ramsay B. Thomas 1974.

James A. Sensenbaugh, Secretary-Treasurer of the Board and State Superintendent of Schools, 1968.

David W. Zimmerman, Deputy State Superintendent.

Quentin L. Earhart, Assistant State Superintendent in Administration and Finance.

R. Kenneth Barnes, Assistant State Superintendent, Division of Vocational Rehabilitation.

W. Theodore Boston, Assistant State Superintendent, Certification and Accreditation.

Frederick J. Brown, Jr., Associate Superintendent in Instructional Services.

Richard K. McKay, Director, Division of Research and Development.

Theophil K. Muellen, Assistant State Superintendent, Division of Instruction.

James K. Petersen, Director, Division of Instructional Television.

Thomas W. Pyles, Director, Division of Federal-State Programs.

James L. Reid, Director of Vocational Education.

Nettie B. Taylor, Director, Division of Library Extension.

301 W. Preston Street, Baltimore 21201

Telephone: 383-3010

A centralized administration of the Maryland public schools was attempted in 1865, but the General Assembly did not establish the State Board of Education until 1870 (Ch. 311, Acts of 1870). The Board, composed of seven members appointed by the Governor for staggered seven-year terms, makes policy for the public school system and passes the by-laws and regulations that govern it (Code 1957, 1965 Repl. Vol., Art. 77, secs. 2, 5, 19-24, 27, 29, 32, 35).

The State Board of Education appoints the State Superintendent of Schools for a four-year term. He directs the State Department of Education and executes the policy and enforces the regulations adopted by the Board (Code 1957, 1965 Repl. Vol., Art. 77, secs. 37-39). The State Department of Education consists of the State Superintendent of Schools and the professional staff employed by the Board to assist him. The Department has nine divisions (Code 1957, 1965 Repl. Vol., Art. 77, secs. 45, 46).

Division of Instruction

The Division of Instruction provides leadership in planning and supervising education for children and adults in the public schools of

the State. Supervisory and instructional services are available in all subject matter areas, general curriculum, special education for the handicapped, and pupil services. The Division initiates and supports the development of curriculum guides and certain visual aids; it encourages good educational practices through workshops, consultant services, and demonstrations. It maintains a curriculum center to serve all schools in the State. The Division also assumes leadership in the development of programs under Federal funding for local units, and specifically administers programs under Title II-B of the Federal Adult Basic Education Program, Title IV of the Civil Rights Act, Title VI of the Elementary and Secondary Education Act, Title V-B of the National Defense Education Act (Code 1957, 1965 Repl. Vol., 1967 Supp., Art. 77, secs. 26-42, 241-44), and the Civil Defense Adult Education Program.

Division of Administration and Finance

The services of the Division of Administration and Finance include the offices of the Superintendent and Deputy Superintendent and the offices of planning and developing services, financial administration, personnel administration, school lunch and commodities distribution, State aid, driver education, pupil transportation, school plant planning, informational services, and scholarship determination enforcement.

The finance section of the Division prepares and administers the annual State public school departmental budgets. It maintains budget and accounting records and distributes funds made available to the local school systems by the State and Federal governments. In addition, this unit provides auditing and fiscal advice to the local school systems (Code 1957, 1965 Repl. Vol., Art. 77, secs. 29, 33, 217-233).

Division of Library Extension

The Division of Library Extension, established within the State Department of Education by the General Assembly of 1945, is responsible for the development and coordination of library services in the State. It provides direction and supervision of school libraries and of public library systems established under the Act of 1945, and it develops State plans, standards and programs in these areas. It is responsible for the provision of a library loan service of books, educational films and other materials and reference and bibliographic service to the libraries in the State; this service is provided by the Enoch Pratt Free Library of Baltimore through a contract with the Maryland State Department of Education. It provides for a library service to blind readers in Maryland and gives advisory and planning services on library development to State institutions and agencies. It administers State and Federal funds made available for library purposes. Federal programs are: (1) Library Services and Construction Act; Titles I, II, III, IVA, IVB, (PL 89-511) and (2) the Elementary and Secondary Education Act, Title II (PL 89-10) (Code 1957, 1965 Repl. Vol., Art. 77, secs. 177-201; 1967 Supp., Art. 77, secs. 182A, 182B).

Division of Vocational Rehabilitation

The Division of Vocational Rehabilitation, established by the General Assembly of 1929, administers the Federal Civilian Rehabilitation Act, and the funds provided by it, within the State of Maryland. The Division provides vocational rehabilitation and placement service to handicapped persons. Under the Social Security Law, all cases applying to the Bureau of Old Age and Survivors Insurance for disability determinations are required to be referred to this Division for possible rehabilitation service. District offices are located in Baltimore, Rockville, Salisbury, Hagerstown, Annapolis and Towson, with branch

offices in Chestertown, Cumberland, Easton, Frederick, La Plata and Hyattsville, Ellicott City, and Westminster (Code 1957, 1965 Repl. Vol., Art. 77, secs. 292-96). Special units are located also in Crownsville, Rosewood, Spring Grove and Springfield State Hospitals.

State Advisory Committee on Vocational Education

Kenneth H. Guy, junior college member, 1968; Edward F. Denison, public member, 1970; Henry B. Kimmey, management member, 1970; Lawrence Miller, labor member, 1970; Mildred J. Seaborne, public member, 1970.

The State Board of Education appointed this State Advisory Committee on Vocational Education in 1965 under the provisions of Public Law 88-210. The committee is to study the needs of vocational education and to make recommendations from time to time to the State Board of Education concerning the improvements and expansion of vocational education facilities.

Division of Vocational Education

The Division of Vocational Education provides leadership in planning and supervising the vocational curricula in the public schools in the areas of agriculture, distributive education, home economics, technical education, health occupations, trades and industry, business and office education, as well as in the nonvocational program of industrial arts. This Division also administers the training programs authorized under the Manpower Development and Training Act and the Area Redevelopment Act. Adult vocational education, teacher training programs, and industrial training are also administered by this Division. The Federal funds granted to the State for these purposes are allocated through the Division (Code 1957, 1965 Repl. Vol., Art. 77, secs. 285-288).

Division of Research and Development

The fundamental purpose of the Division of Research and Development is the improvement of the public educational enterprise by the application of modern techniques in the collection, analysis, and utilization of experimental and operational statistics and information. The Division provides services for and works cooperatively with the other divisions of the State Department of Education, the local school systems, the University of Maryland, the Federal Government, professional associations, and other interested organizations and individuals. Services include assistance in defining areas of investigation, identifying relevant data, designing appropriate data-gathering instruments and procedures, processing, analyzing, and interpreting data. On the basis of the findings, existing practices may be evaluated and programs for educational improvement may be implemented. The Division maintains a bank of educational data which may be drawn upon in connection with these services. The specific services performed by the Division depend upon the special needs of the recipient, as well as the resources of the Division.

The work of the Division falls into four general categories. Regardless of category, there is overlapping cooperation and responsibility among the staff members. The following three sections of the Division are described briefly by their titles—the Administrative Research and Statistics Section, the Automatic Data Processing Section, and the Instruction Research Section. The fourth category of activities may be described as “Developmental” (Code 1957, 1965 Repl. Vol., Art. 77, secs. 34, 47).

Division of Certification and Accreditation

The Division of Certification and Accreditation accredits all Maryland schools and colleges, public and private. The Division issues teacher certificates to the professional and academic staffs of the public and private institutions below college level. It licenses and inspects Maryland trade, vocational and hospital nursing schools and administers the testing program for the issuance of high school equivalence certificates. The Division also performs the staff work necessary to carry out the legal responsibilities of the State Board of Education and the State Superintendent of Schools in the field of higher education. Among these activities are: (a) the development of standards for the accreditation of two-year and four-year colleges and for the approval of institutions to offer teacher education programs; (b) leadership in the improvement of teacher education programs; (c) consultant services to institutions of higher education and to local groups interested in the establishment of college-level programs; and (d) leadership in the development of broad programs in the public community colleges (Code 1957, 1965 Repl. Vol., Art. 77, secs. 24, 25, 30, 31, 41, 99-107, 300, 304, and 310-318).

Division of Federal-State Programs

The Division of Federal-State Programs was created in the 1966 fiscal year as that component of the State Department of Education in which the rapidly growing number of Federal assistance programs could be more effectively coordinated. Public Law 89-10, the Elementary and Secondary Education Act of 1965, provided the major stimulus to formation of the new Division and the Title I and Title III programs of that Act created immediate and strenuous demands which consumed the major portion of the Division's limited resources in its initial year.

The various Federal aid programs currently operative or anticipated are categorical in design and implementation, ranging over many different aspects of the State's total educational program. Consequently, it follows that their effectiveness is dependent to a large degree upon how well the Department can bring to bear upon each program the professional skills represented on the total staff. The Division of Federal-State Programs has among its responsibilities the following: (1) to be a center of information regarding Federal programs, serving the Department and the local school systems in this fashion as well as being the primary point of contact for Federal agencies; (2) to assist the Department, local school systems, and other interested agencies in achieving more effectively coordinated implementation of Federal programs; (3) to serve as a processing center in the administration of the various Federal programs, deriving guidance and direction for such activities from policies formulated for this purpose by the State Board of Education, the State Superintendent, and the several Departmental divisions; (4) to serve as a center for the preparation and dissemination of reports and related information regarding Federal programs operating in the State, a charge being recognized increasingly in the legislation (Code 1957, 1965 Repl. Vol., 1967 Supp., Art. 77, secs. 32, 217).

Division of Instructional Television

Maryland State Department of Education's newest division—that of Instructional Television—will be responsible for in-school telecasting over the State network, the first phase of which will be in operation by late 1969. During this past year, the Division of Instructional Television has served as an advisory and informative agency to school and community groups interested in instructional television as

an educational tool, and has coordinated its plans and activities with those of the Maryland Educational-Cultural Broadcasting Commission to insure quality and effectiveness of television throughout the spectrum of ETV-ITV.

During the summer of 1967, over 400 elementary classroom teachers, along with interested administrators and supervisors, participated in five regional workshops throughout the State of Maryland. These workshops were designed to introduce classroom teachers to instructional television by means of the participation of the studio lesson and through the utilization of the telelesson in the classroom. The Division of Instructional Television has formulated plans for a series of intra-county conferences, utilizing State department supervisors, county personnel, and special consultants, to consider instructional television as related to specific curricular needs within the several counties (Code 1957, 1965 Repl. Vol., 1967 Supp., Art. 77, sec. 330).

Appropriations—1967

	<i>General Funds</i>	<i>Special Funds</i>	<i>Federal Funds</i>	<i>Total</i>
State Department of Education	\$ 1,818,879	\$ 1,045,722	\$ 2,864,601
Vocational Rehabilitation	\$ 909,096	\$ 3,527,400	\$ 4,436,496
State Aid to Education	\$145,433,278	\$700,000	\$31,030,028	\$177,163,306
Staff: 502.				

Appropriations—1968

	<i>General Funds</i>	<i>Special Funds</i>	<i>Federal Funds</i>	<i>Total</i>
State Department of Education	\$ 2,817,475	\$ 1,799	\$ 2,748,292	\$ 5,567,566
Vocational Rehabilitation	\$ 1,004,778	\$ 5,754,620	\$ 6,759,398
State Aid to Education	\$150,732,026	\$725,000	\$33,685,449	\$185,142,475
Staff: 629.				

ADVISORY COUNCIL ON HIGHER EDUCATION

Chairman: G. Russell Tatum, 1972

Roy Tasco Davis, 1968; Sherman E. Flangan, 1968; Joseph A. Sellinger, S.J., 1968; William P. Chaffinch, 1970; Dorothy S. Maltbie, 1970; Henry C. Welcome, 1970; Benjamin B. Rosenstock, 1972; Ellery B. Woodworth, 1972.

Director: Wesley N. Dorn

2100 Guilford Avenue, Baltimore 21218

Telephone: 383-3010

The Advisory Council on Higher Education originally created by Chapter 41, Acts of 1963, had its function expanded by Chapter 40, Acts of 1964. The Council consists of nine members appointed from the citizens of the State by the Governor with the advice and consent of the Senate, solely by reason of their demonstrated interest and broad range of higher education, their knowledge and understanding of its needs and problems, and their devotion to its cause. All members serve six-year terms.

The Council prepares programs for the orderly growth and the overall development of the State system of higher education, the investi-

gation of needs throughout the State for undergraduate, graduate and adult education, for professional and technical training and for research facilities. The Council also has the responsibility for the presentation of plans and recommendations for the establishment and location of new facilities and programs.

The Council conducts studies regarding the Statewide coordination of the activities of the public institutions of higher learning, academically, administratively, and fiscally and makes recommendations to the governing boards of public institutions of higher education, as well as to State officials. The agencies, and institutions having custody of and responsibility for data, statistics, and information on matters pending before or of interest to the Council are required to comply with any reasonable request of the Council for such information.

The Council also submits an annual report to the Governor and the General Assembly which includes a report of its activities, together with the results of any studies it has undertaken or completed, together with such plans or recommendations respecting higher education (Code 1957, 1965 Repl. Vol., Art. 77, secs. 325-328).

Appropriations	1967	1968
General Funds	\$197,480	\$166,160
Staff: 9.		

BOARD OF TRUSTEES OF THE STATE COLLEGES

President: William L. Wilson, 1974
 Vice President: Samuel Hopkins, 1970

Ex officio member: James A. Sensenbaugh
 Appointed members: Mrs. Thomas W. H. White, Jr., 1968; Victor Frenkil, 1969; Elaine C. Davis, 1971; Robert B. Hamill, 1972; Mathias J. DeVito, 1975; Robert B. Watts, 1976.

Executive Director: Comer S. Coppie
 Staff Specialist, Academic Affairs: Jerusa C. Wilson
 Staff Specialist, Finance and Management: Charles W. Thomas
 Staff Specialist, Capital Improvements: Jackson S. Saunders

2100 Guilford Avenue, Baltimore 21218 Telephone: 383-3010

Chapter 41, Acts of 1963 established the Board of Trustees of the State Colleges to direct and control the four-year public colleges of the State. The Board consists of nine members, eight of whom are appointed by the Governor. The State Superintendent of Schools serves as an ex officio member. The eight appointive members serve for nine-year terms and may be reappointed (Code 1957, 1965 Repl. Vol., Art. 77, Chap. 13, secs. 164-65).

Appropriations	1967	1968
Operating	\$18,388,255	\$21,081,853
Bond	5,426,000	5,808,000
General Funds	310,900	908,000

BOWIE STATE COLLEGE

Samuel L. Myers, Ph.D., President

Bowie (Prince George's County) 20715 Telephone: 262-3350

The Bowie State College is a State-operated school for preparing students for elementary and secondary school teaching and other professional careers. It was originally established in 1867 as the Balti-

more Normal School, a private institution. By Chapter 599, Acts of 1908 the State purchased it and moved it to its present location, at which time it became known as the State Teachers College at Bowie. The college adopted its present name on July 1, 1963. The college offers a four-year teacher preparation course leading to the degrees of Bachelor of Science and Bachelor of Arts. Certain majors are also offered in the field of Liberal Arts. Students taking the full four-year course pay no tuition if they promise to teach in the public schools of Maryland upon graduation. The enrollment for 1966-67 was 513.

Appropriations	1967	1968
General Funds	\$ 980,016	\$1,136,426
Supplement		55,538
Total	\$ 980,016	\$1,191,964

Staff: 41.

COPPIN STATE COLLEGE

Parlett L. Moore, Ed.D., President

2500 W. North Avenue, Baltimore 21216 Telephone: 523-1111

The Board of School Commissioners of Baltimore City established the State Teachers College of Baltimore (Coppin) in 1900 and operated it until the State assumed control by Chapter 296, Acts of 1951. The school became a separate institution in 1909 and received its present name in honor of Fannie Jackson Coppin, a former slave who had purchased her freedom and became the first Negro woman in the United States to receive a college degree. By Chapter 41, Acts of 1963, the college was changed from a teachers college to a State college with the authority to institute liberal arts programs. The college provides a four-year curriculum for training teachers in several fields—elementary, secondary (with major in English or Social Studies) and Special Education (teaching mentally retarded or children with speech and hearing difficulties). There is also a liberal arts program with majors in the humanities and social science. Both Bachelor of Arts and Bachelor of Science degrees are granted. The enrollment of the college for the 1966-67 year was 520 including the evening school.

Appropriations	1967	1968
General Funds	\$ 863,452	\$1,151,165
Special Funds	73,262	117,198
Federal Grants	225,420	72,350
Totals	\$1,162,134	\$1,340,713

Instructional Staff: 67.
Other: 60.
Total 127.

FROSTBURG STATE COLLEGE

John H. Morey, Ph.D., President

College Avenue, Frostburg
(Allegheny County) 21532

Telephone: 689-6622

Frostburg State College (organized into School of Arts and Sciences, School of Education and Graduate Studies, and College Summer

EXECUTIVE BRANCH

VOTERS OF MARYLAND

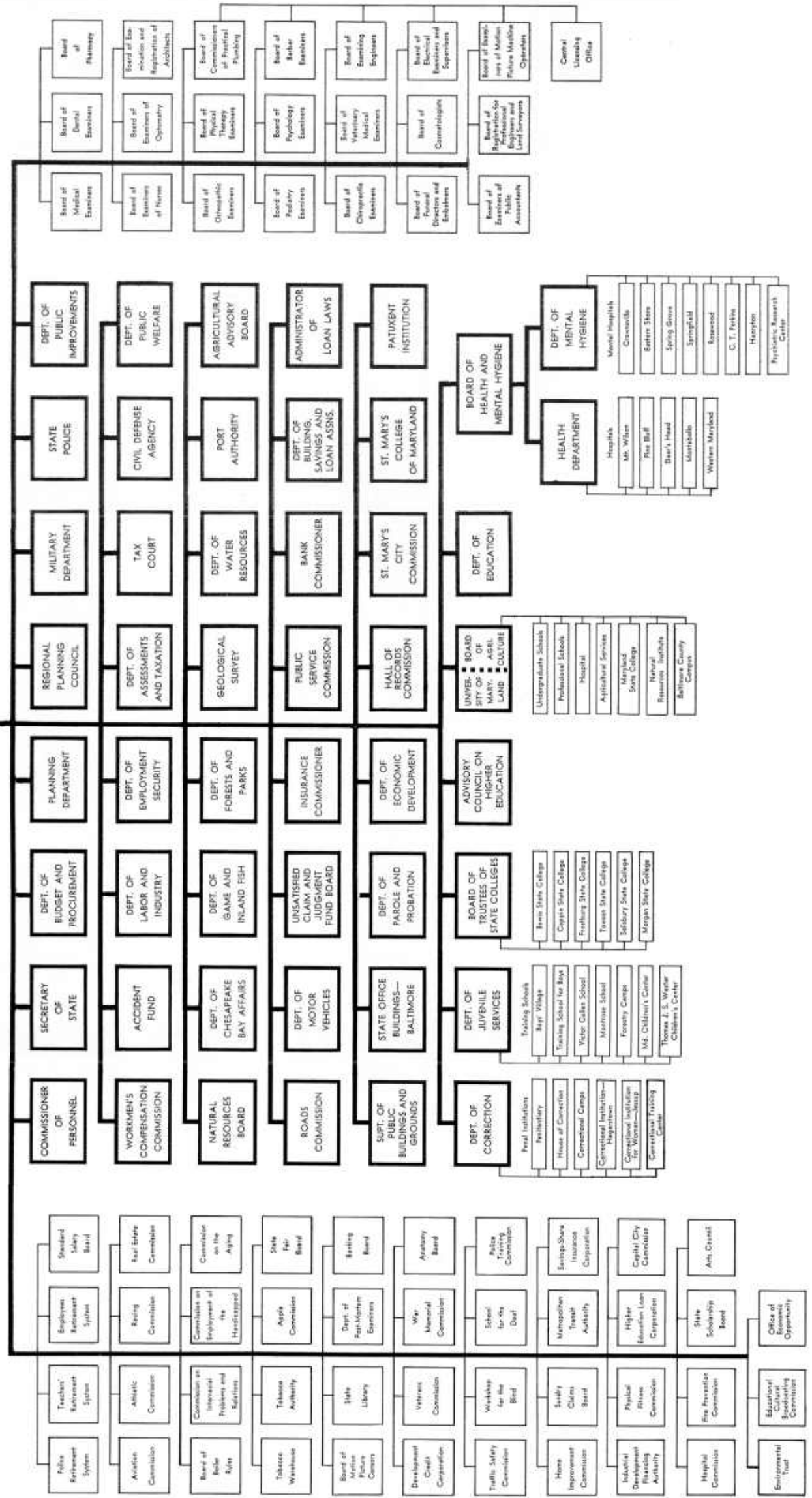

ORGANIZATIONAL CHART OF
THE EXECUTIVE BRANCH

LEGISLATIVE BRANCH

VOTERS OF MARYLAND (23 COUNTIES AND BALTIMORE CITY)																												
Baltimore City 6th District	Baltimore City 5th District	Baltimore City 4th District	Baltimore City 3rd District	Baltimore City 2nd District	Baltimore City 1st District	Worcester	Wicomico	Washington	Talbot	Somerset	St. Mary's	Queen Anne's	Prince George's	Montgomery	Kent	Howard	Harford	Garrett	Frederick	Dorchester	Charles	Cecil	Carroll	Caroline	Calvert	Baltimore	Anne Arundel	Allegany

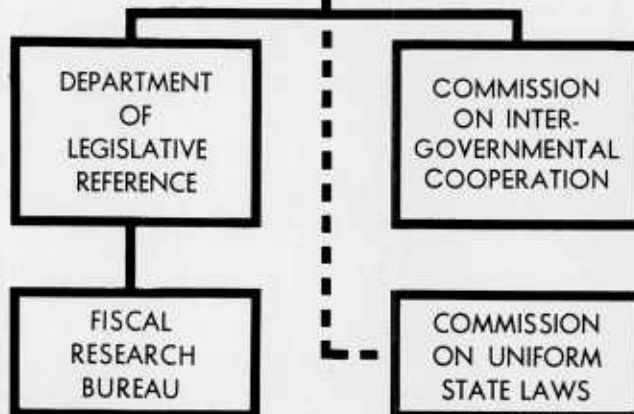
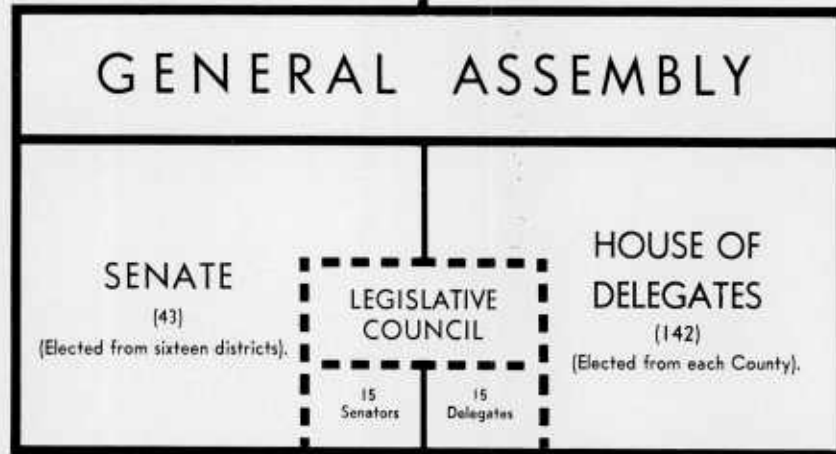

ORGANIZATIONAL CHART OF THE LEGISLATIVE BRANCH

JUDICIAL BRANCH

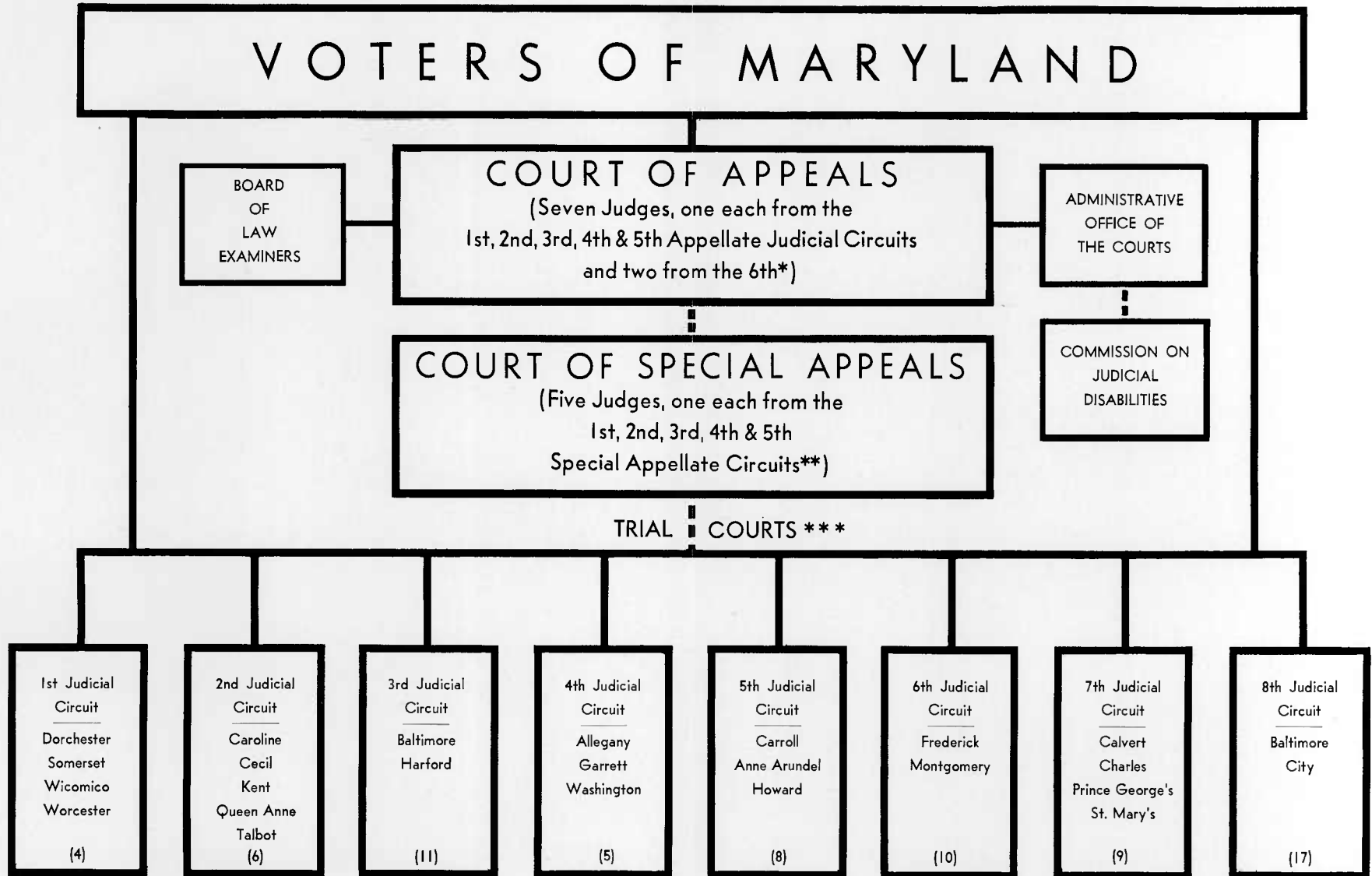

* The Judges of the Court of Appeals are elected by the voters of their respective Appellate Judicial Circuits; these are:

1st—Caroline, Cecil, Dorchester, Kent, Queen Anne's, Somerset, Talbot, Wicomico, Worcester; 2nd—Baltimore, Harford; 3rd—Allegany, Frederick, Garrett, Montgomery, Washington; 4th—Calvert, Charles, Prince George's, St. Mary's; 5th—Anne Arundel, Carroll, Howard; 6th—Baltimore City.

** The Judges of the Court of Special Appeals are elected by the voters of their respective Special Appellate Judicial Circuits, as follows:

1st—Caroline, Cecil, Dorchester, Harford, Kent, Queen Anne's, Somerset, Talbot, Wicomico, Worcester; 2nd—Baltimore, Carroll, Howard; 3rd—Allegany, Frederick, Garrett, Montgomery, Washington; 4th—Anne Arundel, Calvert, Charles, Prince George's, St. Mary's; 5th—Baltimore City.

*** The Judges of the First, Second and Eighth Judicial Circuits are elected by the electorate of the entire circuits; the Judges of the Third, Fourth, Fifth, Sixth and Seventh Judicial Circuits are elected separately by the electorate of each county.

Note: This chart does not show the 23 Orphans' Courts, whose Judges are elected by the electorate of each county and Baltimore City, except Montgomery County. Neither does it show the Magistrates' Courts, whose Judges are appointed by the Governor, nor does it show the People's Courts, the Municipal Court of Baltimore City, or other courts of limited jurisdiction.

ORGANIZATIONAL CHART OF THE JUDICIAL BRANCH

School and Extension) was established by Chapter 406, Acts of 1898 as a normal school, called Frostburg State Teachers College. It became a full four-year teachers college in 1934. The College offers Bachelor of Science and Bachelor of Arts degree programs. The College was authorized by the Board of Trustees in 1958 to offer graduate work leading to the degree of Master of Education. By Chapter 41, Acts of 1963, the College adopted its present name. Students enrolling in the teacher education program pay no tuition, but pledge to teach two years in the public schools of Maryland following their graduation. The enrollment for 1966-67 was 1,667.

Appropriations	1967	1968
General Funds	\$2,084,666	\$2,442,358
Special Funds	736,240	804,752
Federal Funds	50,401	52,805
	<hr/>	<hr/>
Totals	\$2,871,307	\$3,301,915
Staff: 338.		

MORGAN STATE COLLEGE

Board of Trustees

- Martin D. Jenkins, Ph.D., President
- Harold Delaney, Ph.D., Dean of the College
- Frank A. DeCosta, Ph.D., Dean of the Graduate School
- William W. Proctor, A.M., Registrar
- Statish Parekh, Ph.D., Business Manager
- James Manning, LL.D., Chief Finance Officer
- Stewart A. Brooks, M.Ed., Assistant to the President

Hillen Road at Cold Spring Lane, Baltimore 21212 Telephone: 254-6870

Morgan State College was organized in 1867, under the auspices of the Methodist Episcopal Church, as the Centenary Biblical Institute. In 1890, the school's name changed to Morgan College in honor of Dr. Lyttleton Morgan, whose gift of a large sum of money enabled the school to offer academic work at the college level. The school remained under church jurisdiction until the State of Maryland purchased it by Chapter 331, Acts of 1939.

The College is fully accredited by the Middle States Association of Colleges and Secondary Schools and by the Department of Education of Maryland. It is also approved by the Regents of the University of the State of New York, the American Medical Association, and by the American Chemical Society.

The undergraduate curriculum at Morgan State College is organized into three divisions: Humanities, Natural Sciences, and Social Sciences. Within these divisions are included eighteen departments offering courses leading to the Bachelor of Arts and Bachelor of Science degrees. Emphasis is placed upon the presentation of a standard four-year course in the liberal arts and teacher training, both elementary and secondary. Both day and evening courses are offered, and at the present time, students may complete all requirements for the major in Business Administration, Sociology, and History through study in the Evening College. A Summer session is conducted as a part of the regular work of the college, and includes in-service training for teachers in Maryland schools.

A graduate program leading to the master's degree, primarily for elementary and secondary school teachers, was inaugurated in the academic year 1964-65.

During the academic year 1966-67, Morgan had an enrollment in all divisions of 5,036, including 3,291 day students, 298 evening students, 366 graduate school students, and 1,081 summer students.

Morgan State College came under the jurisdiction of the Board of Trustees of the State Colleges on July 1, 1967 (Chapter 41, Acts of 1963).

Appropriations	1967	1968
General Funds	\$3,383,176	\$3,737,019
Special Funds	1,665,828	1,896,046
Federal Funds	909,697	940,250
Totals	\$5,958,701	\$6,573,315

Staff: Professional and Faculty 230; Classified Service 220.

SALISBURY STATE COLLEGE

Wilbur Devilbiss, Ed.D., Ped.D., President

Salisbury (Wicomico County) 21801 Telephone: Pioneer 9-7191

The Salisbury State College was established by Chapter 280, Acts of 1924, as a normal school offering a two-year preparation for elementary school teachers. Today, in addition to the preparation of teachers for the elementary and secondary schools the College offers the Bachelor of Science and Bachelor of Arts degrees in the Arts and Sciences. A Master's degree in teaching is available through the Summer Session. The non-teaching degree is offered to a limited number of students in selected major fields. Maryland students who are admitted to the teacher education curriculum pay no tuition and must pledge themselves to teach in the public schools of Maryland for two years following graduation. The College is fully accredited by the National Council for the Accreditation of Teacher Education, the Middle States Association of Colleges and Secondary Schools, and the Maryland State Department of Education. The College adopted its present name by Chapter 41, Acts of 1963. The College enrollment for 1966-67 was as follows: full-time, 629; part-time, 165; total, 794.

Appropriations	1967	1968
General Funds	\$1,131,450	\$1,330,397
Special Funds	291,477	421,567
Federal Funds	29,422	23,000
Totals	\$1,452,349	\$1,774,964

Administrative and Instructional Staff: College, 59.
Campus School: 8.

TOWSON STATE COLLEGE

Earle T. Hawkins, Ph.D., President

Towson 21204 Telephone: 823-7500

The Towson State College was originally established as the State's first normal school by Chapter 160, Acts of 1865. Located for nearly fifty years in Baltimore, it was moved to its present suburban location at Towson in 1915 where it now occupies a campus of 280 acres. In 1935 it became a four-year teachers college and in 1963 a general State college.

The college currently offers programs both in teacher education and in the arts and sciences. Graduates in teacher education may be

prepared for teaching in the kindergarten, elementary, junior high or senior high grades. Students enrolled in the program of arts and sciences may qualify in any one of more than twenty major fields for a Bachelor of Science or a Bachelor of Arts degree. The college also offers a program of graduate studies for both elementary and secondary school teachers, guidance counselors, and school psychologists leading to the degree of Master of Education. An extension program of evening courses is available to teachers and other persons in the community who wish part-time evening instruction and a double summer session of ten weeks is operated.

Students enrolling in the four-year curriculum for prospective teachers pay no tuition if they are residents of Maryland and pledge to teach in the public schools of the State following their graduation. The total number of students enrolled in the college for the academic year 1966-67 was 9,503, including day and evening in the regular session and the summer school enrollment.

Appropriations	1967	1968
General Funds	\$4,130,874	\$4,911,116
Special Funds	1,483,198	1,530,451
Federal Funds	220,196	100,050
	<hr/>	<hr/>
Totals.....	\$5,834,268	\$6,541,617

Faculty and Staff: 555.

STATE SCHOLARSHIP BOARD

Chairman: Robert M. Taubman, 1973

Daniel Z. Gibson, 1969; A. David Shaw, 1969; Frank D. Butler, 1971; Wilbur Devilbiss, 1971; George F. Carrington, 1973; William J. Witte, 1973.

Executive Director: William Anthony

2100 Guilford Avenue, Baltimore 21218

Telephone: 383-3010

The State Scholarship Board, created by Chapter 412, Acts of 1961, consists of seven persons appointed by the Governor. The membership consists of one President of a State college or university, or his nominee; one President of a private college or university, or his nominee; one representative of the public high schools located within the State; and four citizens chosen for their interest in higher education. The Governor designates the Chairman. Members serve six-year terms.

The Board administers the General State Tuition Scholarships, the Teacher Education Scholarships, Scholarships in Medicine (University of Maryland), and grants for war orphans and children of permanently and totally disabled veterans. The Board is empowered to implement these scholarship programs by appropriate rules and regulations, to provide for and conduct examinations of applicants, to determine financial need, and to award the scholarships.

Under the provisions of Chapter 469, Acts of 1967, the Board also performs certain administrative and fiscal duties for the Legislative (Senatorial) scholarship program (Code 1957, 1965 Repl. Vol., 1967 Supp., Art. 77, secs. 282, 282A, 284D-284H).

Appropriations	1967	1968
General Funds	\$1,934,030	\$2,414,992
Staff: 8.		

MARYLAND HIGHER EDUCATION LOAN CORPORATION

Chairman: Fred I. Archibald, 1970

Vice Chairman: J. Joseph Curran, Jr., 1968

Ex officio members: Wilson H. Elkins; Robert M. Taubman.

Appointed members: Frederic A. Jackson, 1968; Vernon T. Pittinger, 1968; Leonard O. Engel, 1970; Mrs. W. Kenneth Root, 1970; H. Vernon Eney, 1972; David W. Zimmerman, 1972.

Executive Director: James A. Leamer, Jr.

2100 Guilford Avenue, Baltimore 21218

Telephone: 383-3010

The Maryland Higher Education Loan Corporation, created by Chapter 589, Acts of 1963, consists of eleven members. The Chairman of the State Scholarship Board and the President of the University of Maryland, or their designated representatives, serve as ex officio members. The remaining members are appointed by the Governor with the advice and consent of the Senate. The Governor designates the Chairman and the Vice Chairman.

The Corporation has the power to lend money to residents of the State who are attending or are planning to attend colleges within or without the State. The Corporation may accept gifts, bequests and governmental appropriations or grants for its purposes. The Corporation is also empowered to establish rules and regulations for the granting, administration, and repayment of student loans.

Program changes enacted by the 1966 and the 1967 sessions of the General Assembly enable the Corporation to enter into agreements with the U. S. Office of Education under which the Federal government will provide repayable advance funds to be added to the student loan reserve and makes Maryland residents eligible to receive a Federal subsidy for part of the interest on their loans (Code 1957, 1965 Repl. Vol., 1967 Supp., Art. 43A).

Appropriations	1967	1968
General Funds	\$180,792	295,490
Staff: 5.		

MARYLAND SCHOOL FOR THE DEAF

Board of Visitors

President: Charles E. Moylan

Vice President: Bernard O. Thomas

Secretary: Philip R. Winebrenner

J. Norman Ager; Joseph D. Baker, Jr.; Alton Y. Bennett; Goodloe E. Byron; John M. Clayton, Jr.; Charles H. Conley, Jr.; Henry Demain; A. I. Ellin; Victor Frenkil, Jr.; Allen I. Green; Rudolph C. Hines; J. Vincent Jamison III; Walter N. Kirkman; Blair Lee III; J. Tyson Lee; Ann Hickling Bradford Mathias; Russell H. McCain; James McSherry; Daniel W. Moylan; Arthur Potts; Richard Schifter; John K. Shaw; G. Raymond Shipley; Richard L. Steiner; Clarence C. C. Thomas; Oscar E. Webb.

Lloyd A. Ambrosen, Superintendent

101 Clarke Place, Frederick 21701

Telephone 662-4159

The Maryland School for the Deaf was established in 1868 as a free public residential school for deaf and hard-of-hearing children who reside in the State. The Governor appoints the 30 members of the Board of Visitors for indefinite terms (Acts 1867, chap. 247; 1868, chap. 409; 1880, chap. 19; 1916, chap. 76; 1957, chap. 148 as amended).

The school offers an academic education similar to that of public schools and in addition provides thorough instruction in speech reading, speech, auditory training, and use of individual hearing aids. It offers vocational training to boys in industrial arts, printing and wood-working, and gives training in business education and homemaking courses to girls. Extra-curricular activities in athletics, scouts, social activities, and clubs are planned for all students. Vocational rehabilitation services are available to all graduates who seek jobs, special vocational training, or higher education. The enrollment for 1966-67 was 300.

Appropriations	1967	1968
General Funds	\$714,444	\$757,614
Staff: 105, of which 41 are academic and vocational teachers.		

MARYLAND WORKSHOP FOR THE BLIND

Chairman: John H. Mudd, 1969
 Treasurer: Henry P. Irr, 1969

W. Gill Brooks, 1969; G. Karl Dashiell, 1969; Charles M. See, 1969.
 William L. Barall, Secretary and Director

2901 Strickland Street, Baltimore 21223 Telephone: 233-4567

The Maryland Workshop for the Blind is a State-aided institution established by the General Assembly by Chapter 566, Acts of 1908. Control is vested in a board of five trustees; three are appointed by the Governor, with Senate approval, and two are elected by the Board of Directors of the Maryland School for the Blind. The purpose of the Workshop is to conduct a sheltered workshop program for the training, work rehabilitation, continuous employment as well as to furnish other services to the adult blind of Baltimore City and the twenty-three counties.

The Workshop operates through divisions. The Training and Work Center, the Vending Stand Division and the Home Service Division are located in Baltimore City. The Training and Work Center is in Cumberland, where the Western Maryland Branch was authorized by Chapter 100, Acts of 1955 and was established to serve the blind adults of the three western counties.

The Vending Stand Division manages the operations of vending stands on Federal, State, and local government properties and on private properties. The Federal Stand Program was officially established in 1936 and the Maryland Workshop for the Blind was made the licensing agency and served as such until August 31, 1958. By Public Law 565, the Division of Vocational Rehabilitation of the State Department of Education was designated as the licensing agency for the vending stands located on Federal properties. The provisions of this law became effective under an agreement dated September 1, 1958, between the Maryland State Board of Education and the Maryland Workshop for the Blind under which the latter agency has continued to serve in a management capacity. The Home Service Division provides teaching for the blind in their homes and aids them in their personal adjustment to blindness. In addition, the Workshop is the distributing agency of the Library of Congress for the U. S. Government owned talking book machines. It also provides white canes without charge to blind persons (Code 1957, 1967 Repl. Vol., Art. 30, secs. 4-10).

Appropriations	1967	1968
General Funds	\$284,281	\$370,964
Staff: 60.		

UNIVERSITY OF MARYLAND
and
STATE BOARD OF AGRICULTURE

The Board of Regents and State Board of Agriculture

Chairman: Charles P. McCormick, 1973

Edward F. Holter, 1968; George B. Newman, 1968; William B. Long, M.D., 1969; Richard W. Case, 1970; Thomas B. Symons, 1970; Louis L. Kaplan, 1971; Harry A. Boswell, Jr., 1972; Harry H. Nuttle, 1973; B. Herbert Brown, 1974; Mrs. Gerald D. Morgan, 1974.

Wilson H. Elkins, D.Phil., President and Chief Executive Officer
Albin O. Kuhn, Ph.D., Chancellor of the Baltimore Campuses
R. Lee Hornbake, Ph.D., Vice President for Academic Affairs
Walter B. Waetjen, Ph.D., Vice President for Administrative Affairs

Michael J. Pelczar, Ph.D., Vice President for Graduate Studies and Research

Frank L. Bentz, Jr., Ph.D., Vice President for Agricultural Affairs

Edmund C. Mester, M.A., Assistant to the President

Robert A. Beach, Jr., M.S., Assistant to the President for University Relations

John T. Williams, Ed.D., President, Maryland State College

Gordon M. Cairns, Ph.D., Dean, College of Agriculture

John W. Hill, M.Arch., Dean, School of Architecture

Charles Manning, Ph.D., Dean, College of Arts and Sciences

Donald W. O'Connell, Ph.D., Dean, College of Business and Public Administration

Vernon E. Anderson, Ph.D., Dean, College of Education

Robert B. Beckmann, Ph.D., Dean, College of Engineering

Marjory Brooks, Ph.D., Dean, College of Home Economics

Paul Wasserman, Ph.D., Dean, School of Library and Information Services

Lester M. Fraley, Ph.D., Dean, College of Physical Education, Recreation and Health

Ray W. Ehrensberger, Ph.D., Dean, University College

John J. Salley, Ph.D., Dean, School of Dentistry

William P. Cunningham, LL.B., Dean, School of Law

William S. Stone, M.D., Dean, School of Medicine and Director of Medical Education and Research

Marion I. Murphy, Ph.D., Dean, School of Nursing

Noel E. Foss, Ph.D., Dean, School of Pharmacy

Daniel Thursz, D.S.W., Dean, School of Social Work

Homer W. Schamp, Jr., Ph.D., Dean of Faculty, University of Maryland, Baltimore County

Howard E. Wright, Ph.D., Dean, Maryland State College

G. Watson Algire, M.S., Director of Admissions and Registrations

J. Logan Schutz, M.S., Director of Alumni Affairs

William W. Cobey, A.B., Director of Athletics

Harry D. Fisher, B.S., C.P.A., Comptroller and Budget Officer

Edgar C. Cadwallader, B.A., Comptroller (Baltimore)

Richard D. Wagner, M.P.A., Associate Director of Endowments and Gifts

C. Wilbur Cissel, M.A., C.P.A., Director of Finance and Business

Carl L. Seidel, B.S., Director of Graduate Records

George W. Fogg, M.A., Director of Personnel

- George O. Weber, B.S., Director and Supervising Engineer,
Department of Physical Plant
- George W. Morrison, B.S., E.E., Associate Director and
Supervising Engineer, Physical Plant (Baltimore)
- Clayton R. Plummer, M.Ed., Director of Procurement and
Supply
- James P. Hill, Ph.D., Associate Director of Registrations and
Registrar
- Francis A. Gray, Jr., B.S., Administrative Director, Student
Life
- Elizabeth G. Wilson, B.A., Associate Director of University
Relations (Baltimore)
- Irvin C. Haut, Ph.D., Director, Agricultural Experiment
Station
- Roy D. Cassell, Ph.D., Acting Director, Agricultural Exten-
sion Service
- John W. Dorsey, Ph.D., Director of Bureau of Business and
Economic Research
- H. Gerthron Morgan, Ph.D., Director, Institute for Child Study
- William F. Atchison, Ph.D., Director, Computer Science Center
- Thomas Magoon, Ph.D., Director, Counseling Center
- Joseph R. Bachtler, B.S., Director of Fire Service Extension
- Monroe H. Martin, Ph.D., Director of the Institute for Fluid
Dynamics and Applied Mathematics
- Robert J. Spence, B.S., Director, Food Services
- Gayle S. Smith, Ph.D., Director, General Education Program
- Franklin L. Burdette, Ph.D., Director of the Bureau of Gov-
ernmental Research
- Lester M. Dyke, M.D., Director, Health Services
- Margaret C. Lloyd, M.Ed., Director of Housing
- Howard Rovelstad, M.A., Director of Libraries
- Thomas A. Ladson, D.V.M., Director of the Live Stock Sani-
tation Service
- Daniel R. Thompson, LL.B., Director, Maryland Technical
Advisory Service
- Joseph T. Vanderslice, Ph.D., Director, Institute for Molecular
Physics
- L. Eugene Cronin, Ph.D., Director, Natural Resources Institute
- Louise M. Berman, Ed.D., Director of the Nursery-Kinder-
garten Laboratory School
- R. Bruce Ritter, B.A., Director of Placement and Credentials
- Eugene B. Brody, M.D., Director, The Psychiatric Institute
- Charles P. Ellington, Ph.D., Director, Service and Control
Programs, State Board of Agriculture
- H. Palmer Hopkins, Ph.D., Director, Office of Student Aid
- Clodus R. Smith, Ed.D., Director of the Summer Session
- Edward F. Cooper, M.A., Director, Baltimore Division, Uni-
versity College
- James R. Quimper, M.A., Director, College Park Evening
Division, University College
- Henry A. Walker, Ph.D., Director, European Division, Uni-
versity College
- Morgan Slayton, B.S., Director, Atlantic Division, University
College
- Joseph E. Dellen, Ph.D., Director, Far East Division, Univer-
sity College
- Donald A. Deppe, Ph.D., Director, Conferences and Institutes
Division, University College
- Richard H. Stottler, M.A., Director, Center of Adult Educa-
tion, University College

George H. Yeager, M.D., Director of Professional and Supporting Services, University Hospital	
Donald Gross, B.S., Director, Wind Tunnel	
College Park (Prince George's County) 20740	Telephone: 454-0100
Baltimore City	
Lombard and Greene Streets 21201	Telephone: 955-2121
University Hospital, 22 South Greene Street 21201	Telephone: 955-2121
U.M.B.C. (Baltimore County) 5401 Wilkens Avenue 21228	Telephone: 744-7800
Maryland State College Princess Anne (Somerset County)	Telephone: 651-2200

THE UNIVERSITY

The University of Maryland is the State university and the "Land-Grant" institution of Maryland.

The present University of Maryland is the result of the merger of the former privately owned University of Maryland located in Baltimore with the former Maryland State College at College Park. The former University of Maryland was founded in 1807 as the College of Medicine of Maryland (Chapter 53, Acts of 1807). In 1812, it enlarged its curriculum and changed its name to the University of Maryland (Chapter 159, Acts of 1812). Subsequently, it added faculties of law (1823), dentistry (1882), nursing (1889), and pharmacy (1904).

The Maryland State College of Agriculture was founded by Chapter 114, Acts of 1856, as the Maryland Agricultural College, a private institution at College Park, and became the beneficiary of the Land-Grant Act of 1862 (Chapter 178, Acts of 1865). By Chapter 129, Acts of 1914, the State assumed complete control of the school and in 1916 the Legislature granted it a new charter, which renamed the school the Maryland State College of Agriculture (Chapter 372, Acts of 1916). The General Assembly consolidated the University of Maryland and the Maryland State College of Agriculture in 1920 and gave the name University of Maryland to the new institution (Chapter 480, Acts of 1920).

In accordance with 1963 legislation authorizing the University to establish a branch in Baltimore County, the University of Maryland, Baltimore County Campus (UMBC) opened initially to freshmen students in September 1966 (Code 1957, 1965 Repl. Vol., Art. 77, sec. 251A).

The University is under the administration of a Board of Regents consisting of eleven members appointed by the Governor by and with the advice and consent of the Senate. Members appointed to the Board prior to 1960 serve for nine years; members appointed in 1960 and thereafter serve for terms of seven years (Code 1957, 1965 Repl. Vol., Art. 77, sec. 249B).

The Board of Regents, within the limits prescribed by law, may issue revenue bonds to finance the building of dormitories and other student housing facilities. Student union buildings at College Park and Baltimore have been constructed as well as a combination Physical Education and Auditorium building at College Park. The Regents issue such bonds directly with the payments of principal and interest made from revenues realized from the use of the buildings (Code 1957, 1965 Repl. Vol., Art. 77, secs. 249-59J).

There are three principal campuses of the University located at College Park, Catonsville, and at Baltimore. At College Park, instruction is offered for both undergraduate and graduate students in the Colleges of Agriculture, Arts and Sciences, Business and Public Administration, Education, Engineering, Home Economics and Physical Education, Recreation, and Health. Graduate level instruction is offered in the School of Library and Information Services. Also located at College Park are the Graduate School, the Summer School, and the offices of University College. The latter college operates the evening school program at College Park and a self-supporting college level program at off-campus centers throughout the State of Maryland. It also maintains overseas centers for United States personnel in the European, North Atlantic and Far East military operations.

The second principal campus of the University is located in Baltimore, at Lombard and Greene Streets. This campus accommodates the University's professional schools of Dentistry, Law, Medicine, Nursing, Pharmacy and Social Work. The Psychiatric Institute, Health Services Library and the University Hospital are located here and affiliated through professional programs with each of the six schools. Evening courses are also offered in Baltimore by University College.

The third principal campus is located in Catonsville at the southwest corner of the intersection of the Baltimore Beltway and Wilkens Avenue. This campus is being developed to encompass the full four-year course range for the programs offered.

The UMBC Graduate Center offers graduate level courses for part-time students to meet the area need.

Maryland State College—Division of the University of Maryland

The Maryland State College, Division of the University of Maryland (formerly Princess Anne College), is a state supported land-grant college. It offers courses leading to a bachelor's degree in agriculture, home economics, industrial and mechanical arts, and liberal arts and sciences. The external government and control is vested in the Board of Regents of the University of Maryland and the Maryland State Board of Agriculture.

The College was founded in 1886 as the preparatory branch of the Centenary Bible Institute, chartered in 1867 and renamed Morgan College in 1890. The preparatory branch was known as the Delaware Conference Academy. By the Morrill Act of 1890, the College received federal funds and became known as the Princess Anne Academy, or "Eastern Branch" of the Maryland Agricultural College. In 1919, by agreement with Morgan College, the University of Maryland assumed control of the College, although it remained in the hands of the trustees of Morgan College until 1936. The State purchased it by Chapter 548, Acts of 1935.

STATE BOARD OF AGRICULTURE

The Board of Regents of the University of Maryland acts as the State Board of Agriculture. As such, the Board administers the State laws relating to a number of service and control programs. These programs include the State weights and measures law; livestock disease control; plant pest control; mosquito control; inspection, grading and promotion of agricultural commodities; soil conservation and drainage; inspection laws relating to seed, feed, fertilizer, pesticides, liming materials, and methods of weighing, sampling and testing of milk.

The State Board publishes a bi-monthly publication **AGRICULTURAL REVIEW** to disseminate information to farm suppliers, and to producers, processors and marketers of farm products. The Board also publishes numerous bulletins and pamphlets dealing with various subjects. (Code 1957, 1967 Repl. Vol., Art. 66C, secs. 46-60).

AGRICULTURAL EXPERIMENT STATION

The Maryland Agricultural Experiment Station was established following passage of the Federal Hatch Act in 1887 making available to the states grants-in-aid for the conduct of research pertaining to agriculture. Both State and Federal funds are appropriated for its support. The main location is on the University campus at College Park. Here laboratories for research in the animal and plant sciences are located and administrative headquarters as well as provisions for the maintenance of experimental herds, flocks, field and tree plots and for investigations on soils, insect and disease control (Chapter 55, Acts of 1888).

Several outlying farms are maintained for research purposes. These experimental farms include the Tobacco Experimental Farm at Upper Marlboro; the Dairy-Agronomy Research Farm near Ellicott City, devoted to dairy and related forage studies; the Poultry-Vegetable Research Farm at Salisbury, for studies on broiler and vegetable problems; and the Livestock Experimental Farm near Waterloo for research with cattle and swine. These different locations support and supplement the programs of research at the main station (Code 1957, 1967 Repl. Vol., Art. 66C, secs. 58-60).

EXTENSION SERVICE

The Cooperative Extension Service in Agriculture and Home Economics was established by Federal and State laws in 1914 and is supported by Federal, State, and County funds (Chapter 247, Acts of 1914). Each county of the State and Baltimore City is represented by Extension Agents conducting educational programs in agricultural production and marketing, home economics, public affairs and community development, and in youth development. A State office to provide administrative direction and technical assistance is located at the University of Maryland. Scientific and economic information related to the production and marketing of agricultural products, and home economics is provided to the people in the State; and factual information is used in the educational efforts directed to public affairs and community development. The youth of the State are served through the 4-H Club program. Short Courses in various fields are also provided (Code 1957, 1967 Repl. Vol., Art. 66C, secs. 56-57).

NATURAL RESOURCES INSTITUTE

The Natural Resources Institute replaces the former Department of Research and Education (Chapter 776, Acts of 1961). It is responsible for increasing knowledge of the resources of Maryland and their best uses, with special emphasis on the tidewater and inland resources. The research program is maintained in cooperation with the departments represented on the Board of Natural Resources. The Institute also participates in the education of the public and of individuals in the problems and potentials of natural resources and in the training of students and specialists in related fields.

The principal divisions of the Institute include the Chesapeake Biological Laboratory, Solomons; the Inland Resources Division and the Conservation Education Division, College Park; the Seafood Processing Laboratory, Crisfield; and a field station in Western Maryland for problems relating to the Appalachian region.

A wide series of publications is issued, including the quarterly journal, CHESAPEAKE SCIENCE, devoted to research and progress on natural resources of the Chesapeake Bay Region (Code 1957, 1967 Repl. Vol., Art. 66C, secs. 18-21).

Appropriations—1967

<i>Program</i>	<i>General Funds</i>	<i>Special Funds</i>	<i>Federal Funds</i>	<i>Totals</i>
Administration	\$ 1,578,811	\$ 442,082	\$	\$ 2,020,893
Libraries	1,721,822	31,213	1,753,035
Instruction—				
College Park	10,322,885	7,350,516	263,356	17,936,757
Instruction—				
Baltimore	3,792,299	1,432,726	5,225,025
University Hospital	5,766,147	6,585,724	12,351,871
Research	3,137,739	323,974	584,017	4,045,730
Extension Education.....	1,865,315	401,823	855,416	3,122,554
Public Services	1,611,026	293,070	27,432	1,931,528
Physical Plant	6,505,799	578,652	7,084,451
Student Services	784,371	298,490	1,082,861
General Expenses	606,848	91,402	698,250
Maryland State				
College	1,090,187	436,963	32,844	1,559,994
Baltimore County				
Campus	1,211,360	172,700	1,384,060
Totals	\$39,994,609	\$18,439,335	\$ 1,763,065	\$60,197,009

Appropriations—1968

<i>Program</i>	<i>General Funds</i>	<i>Special Funds</i>	<i>Federal Funds</i>	<i>Totals</i>
Administration	\$ 1,896,618	\$ 504,650	\$	\$ 2,401,268
Libraries	2,191,618	31,213	2,222,831
Instruction—				
College Park	12,324,170	7,918,478	240,856	20,483,504
Instruction—				
Baltimore	4,655,980	1,618,813	6,274,793
University Hospital	7,017,114	8,253,123	15,270,237
Research	3,482,531	325,249	584,017	4,391,797
Extension Education.....	1,985,145	420,190	888,746	3,294,081
Public Services	1,751,567	301,700	30,500	2,083,767
Physical Plant	7,621,631	624,075	8,245,706
Student Services	972,982	301,990	1,274,972
General Expenses	676,651	91,402	768,053
Maryland State				
College	1,269,228	455,463	32,844	1,757,535
Baltimore County				
Campus	2,179,292	367,000	2,546,292
Totals	\$48,024,527	\$21,213,346	\$ 1,776,963	\$71,014,836

ST. MARY'S COLLEGE OF MARYLAND

Board of Trustees

President: William Aleck Loker, 1971

Mrs. Calvin Harrington, Jr., 1969; Mrs. William S. Morsell, Jr., 1969; Kent Roberts Mullikin, 1969; George L. Radcliffe, 1969; R. Bascom Broun, Jr., 1971; Mrs. George L. Ewalt, Jr., 1971; Henry P. Walters, 1971; Mrs. Felix Boone, 1973; Mrs. Jack Cooper-smith, 1973; T. Norton Dodge, 1973; J. Frank Raley, Jr., 1973.
May Russell, President

St. Mary's City (St. Mary's County) 20686

Telephone: 994-1600

St. Mary's College of Maryland was originally chartered by Chapter 190, Acts of 1839. It received its present name by Chapter 59, Acts of 1964. It is governed by a board of twelve trustees appointed by the Governor for six-year terms. Having been an accredited junior college for many years, the College became a four-year college of liberal arts and sciences in September 1967. It will grant its first baccalaureate degrees in June 1971, and will offer the Bachelor of Arts and the Bachelor of Science degrees. Majors are possible in art, English, history, biology, and mathematics. As a corollary, students will be trained in professional education which will permit them to become fully certified as secondary school teachers in the State.

St. Mary's College participates in three State scholarship programs and one grant-in-aid program also under State auspices. These programs are only available to residents of the State of Maryland. The three scholarship programs consist of (1) General State Tuition Scholarships; (2) Teacher Education Scholarships; and (3) Legislative Scholarships (generally known as "Senatorial" awards). These Senatorial awards are awarded annually on a basis of need to candidates who have passed examinations conducted by the State Scholarship Board. The State grant-in-aid program provides assistance to war orphans. In addition to these State programs, the St. Mary's County Board of County Commissioners annually award four tuition scholarships to county residents attending the College (Code 1957, 1965 Repl. Vol., Art. 77, secs. 260, 282). St. Mary's College also participates in the NDEA Loan Program and the Economic Opportunity Grant Program sponsored by the United States government. NDEA Loans and Economic Opportunity Grants are obtained by applying directly to the College.

Appropriations	1967	1968
General Funds	\$ 509,111	\$ 754,495
Special Funds	282,323	336,700
Totals	\$ 791,434	\$1,091,195
Capital Fund Appropriation.....	\$2,069,000	\$ 528,400

THE ANATOMY BOARD OF MARYLAND

Chairman: Frank H. J. Figge, Ph.D., University of Maryland School of Medicine

Vice Chairman: David Bodian, M.D., The Johns Hopkins University School of Medicine

Vernon E. Krahl, Ph.D., University of Maryland School of Medicine; Elbert B. Ruth, Ph.D., The Johns Hopkins University School of Medicine

Eleanor Derbil, Secretary

29 South Greene Street, Baltimore 21201

Telephone: 727-2691

The Anatomy Board of Maryland, an ex officio body, created by Chapter 609, Acts of 1947, is composed of the head of the Anatomy Department and one additional member of the anatomy staff from the University of Maryland School of Medicine and from The Johns Hopkins University School of Medicine. The members of the Board are designated by the administrative officers of each school. The purpose of the agency is to insure the proper distribution of bodies to qualified medical schools and agencies. Such bodies are used only for medical education and research. If, however, the body is claimed for burial by relatives, it is surrendered for interment. Bodies are distributed chiefly to The Johns Hopkins University School of Medicine and the University of Maryland Schools of Medicine and Dentistry according to an arranged plan (Code 1957, 1965 Repl. Vol., Art. 43, secs. 149, 156-161).

Appropriations	1967	1968
General Funds	\$4,000	\$4,000
Staff: 1.		

**ADVISORY COUNCIL TO THE BOARD OF PUBLIC WORKS
HIGHER EDUCATION FACILITIES ACT OF 1963**

Chairman: James J. O'Donnell

Harry Bard, Frank L. Bentz, Comer S. Coppie, Mrs. Carle A. Jackson, J. Thomas Kibler, Henry J. Knott, Milton S. Schiller, James A. Sensenbaugh.

Executive Secretary: Jeffrey D. Bresee

State Planning Department
301 W. Preston Street, Baltimore 21201 Telephone: 383-3010

Title I of the Higher Education Facilities Act of 1963 (Public Law 88-204) provides Federal grants to colleges for the construction of classrooms, laboratories, and libraries.

Title IV of the Higher Education Act of 1965 (Public Law 89-329) provides Federal grants to colleges for the purchase or installation of laboratory and other special equipment and materials, and television equipment and materials for closed circuit direct instruction.

In accordance with the provisions of the Act, the Governor designated the Board of Public Works as the State Commission to administer the Act. In addition, the Governor appointed an Advisory Council to administer the program and make recommendations to the Board of Public Works.

The Advisory Council, with staff assistance, developed a State Plan. These plans, approved by the Board of Public Works and the United States Commissioner of Education, became the blueprints for the operation of the programs in Maryland.

The Advisory Council administers the program by providing staff; by establishing priorities for Federal grants among the participating colleges; by disseminating information; and, by maintaining liaison between the colleges in Maryland, the State Commission, and the United States Office of Education.

Federal grants to colleges in Maryland during the fiscal year ending June 30, 1967 through the programs administered by this Advisory Council exceeded \$7,500,000. Operating expenses of the Council are met by Federal funds.

GOVERNOR'S COMMITTEE ON MANPOWER DEVELOPMENT AND TRAINING

Chairman: Wilmer V. Bell

Director of Adult Education, Baltimore City Public Schools

Representing management: Arnold J. Kleff, Jr., Gerard G. Keogh.

Representing labor: Irving A. DesRoches, Oscar A. Hirsch, Norris
W. Tingle, Philip Van Gelder.

Representing the general public: Dudley Dillard, Arthur D. Wed-
dington, Benjamin Whitten.

3 E. 25th Street, Baltimore 21218

Telephone: HOPkins 7-4000

The Governor appointed this ten-member committee in 1962 to serve in an advisory capacity to the Maryland Department of Employment Security, the State Department of Education, and the Governor's Office to implement the training and retraining program of the President's Manpower Development and Training Act.

GOVERNOR'S STUDY GROUP ON VOCATIONAL REHABILITATION

Chairman: Comer S. Coppie

Executive Committee: R. Kenneth Barnes, James E. Carson, M.D.,
James A. McCallum, M.D., James G. Rennie.

Board members: James Clark, Jr., M. Elizabeth Colston, Charles
A. Della, Norman Hebden, Raleigh C. Hobson, Chester A. Troy,
David W. Zimmerman.

2100 Guilford Avenue, Baltimore 21218

Telephone: 383-3010

In 1964, the Governor appointed the Governor's Study Group on Vocational Education in order to have a full and complete study made of the need for a Comprehensive Vocational Rehabilitation Center in Maryland. In August 1966, the Study Group approved recommendations for the Center which is to be administered by the State Department of Education's Division of Vocational Rehabilitation. The General Assembly in 1967 approved funds to proceed with the detailed working drawings.

In September 1966, the Governor's Study Group was awarded a Vocational Rehabilitation Administration grant for the purpose of conducting a comprehensive study of the State's total rehabilitation efforts, including the orderly development of public and non-profit services and resources, in order that, by 1975, vocational rehabilitation services will be available to all handicapped people in Maryland in need of such services. The Governor's Study Group will continue to be the sponsoring agent for this expanded study until the Fall of 1968.

STATE COMMITTEE ON FULBRIGHT SCHOLARSHIPS

Chairman: Thomas G. Pullen, Jr.

Vernon Anderson, Wilbur Devilbiss, Randle Elliott, Robert R.
Kline, William McClain, John H. Morey, Alice Reynolds, Joseph A.
Sellinger, Edward M. Wilson.

Secretary: Harold D. Reese

1420 N. Charles Street, Baltimore 21201

Telephone: SARatoga 7-6350

This Committee was originally established by the President of the United States under Public Law 584 as part of the international education and cultural exchange program of the United States govern-

ment. Its purpose is to promote the better understanding of the United States abroad and to increase the mutual understanding between peoples of other countries. As a part of the program, the State Committee is to screen applications from Maryland residents who are in their senior years in attendance at colleges and universities in the United States to undertake graduate study abroad. The Committee recommends up to four candidates no two of whom may choose the same country and forwards the applications to the Institute of International Education for consideration by the Board of Foreign Scholarships. Members of the Committee are appointed by the Governor for indefinite terms.

**MARYLAND EDUCATIONAL-CULTURAL
BROADCASTING COMMISSION**

Chairman: Herbert B. Cahan, 1971
Vice Chairman: Fred I. Archibald, 1971

Wilmer V. Bell, 1968; T. Wilson Cahall, 1968; Ross Jones, 1969; James A. Sensenbaugh, 1969; Eugene Stanley, 1969; A. Harris Grossman, 1970; Richard C. Nast, 1970; Leonard H. Rosenberg, 1970; Frank L. Bentz, Jr., 1971.

Executive Director: Frederick Breitenfeld
Warren S. Park, Jr., Director of Programming and Operations.
Ellery B. Woodworth, Director of Development and Community Services.

Richard S. Duncan, Director of Engineering.
Krieger and Jorgensen, Legal Counsel.

1101 St. Paul Street, Baltimore 21202

Telephone: 837-6652

The Maryland Educational-Cultural Broadcasting Commission, originally created by Chapter 202, Acts of 1966, had its functions expanded by Chapter 645, Acts of 1967. The Commission was created to develop, operate and maintain a system of State, regional, and local facilities to provide educational and cultural television and radio programming throughout Maryland.

The Commission consists of eleven members appointed by the Governor for five-year terms. The Governor designates the Chairman and the Vice Chairman of the Commission. One of the members must be the State Superintendent of Schools and two other members are designated by the State Board of Education. Members are chosen because of their interest in public education, libraries, art, music, drama, higher education, the television and radio industries, or other categories to be chosen by the Governor to bring special competence to the Commission's membership (Code 1957, 1965 Repl. Vol., 1967 Supp., Art. 77, sec. 330).

Appropriations	1967	1968
General Funds	\$ 684,923	\$1,448,855
Capital Funds	\$1,444,800	\$1,300,000
Staff, 1967: 8; Staff, 1968: 14.		

**STATE ADVISORY COUNCIL FOR TITLE I OF THE
HIGHER EDUCATION ACT OF 1965**

Chairman: Stanley J. Drazek

Raymond G. Boileau, Maryland Municipal League; Jeffrey D. Bresee, State Planning Department; Comer S. Coppie, representing the State Colleges; H. William Hammond, representing the

Community Colleges; Richard A. Mumma, representing the private colleges; Thomas W. Pyles, representing the State Department of Education; William S. Ratchford II, representing the Maryland County Commissioners' Association; S. Edward Smith, representing the Maryland Office of Economic Opportunity.

University College,
University of Maryland, College Park 20740

The Governor appointed this Council in 1967 as the Maryland agency to administer Title I of the Higher Education Act of 1965. The Council consists of representatives and institutions concerned with education.

MARYLAND ARTS COUNCIL

Chairman: Mrs. George V. Parkhurst, 1969

Vice Chairman: Lewis M. Hess, 1969

Bernard B. Perlman, 1968; Archibald C. Rogers, 1968; Mrs. C. Bowie Rose, 1968; Elliott W. Galkin, 1969; Charles S. Kent, 1970; Eugene W. Leake, 1970; Charles Parkhurst, 1970.

Executive Director: Robert Marchand

Assistant Director: Jim Dale

111 North Charles Street, Baltimore 21201 Telephone: 685-7470

The Maryland Arts Council was created by Chapter 644, Acts of 1967 to replace the Governor's Council on the Arts in Maryland, which had been established by Executive Order on March 30, 1966, in conformity with the provisions of the National Foundation on the Arts and Humanities.

The Commission consists of eleven members. Nine of these members are appointed by the Governor for three-year terms. Two members must be members of the General Assembly, one of whom is to be appointed by the President of the Senate and the other by the Speaker of the House of Delegates. Members of the Council are chosen because of their participation in civic, educational and professional organizations concerned with or engaged in the production of the performing, visual or creative arts. Members must also represent all sections of the State geographically. The Council selects its own officers and employs the necessary staff members.

The Council is authorized to conduct programs. Among these are the Statewide survey of the resources and needs in the arts, to determine the extent to which existing resources can fill these needs, to encourage and assist in the formation of local community arts councils, as well as to make grants to arts organizations and individual artists. The Council may also provide technical and consultative assistance to arts organizations throughout the State and design new or expanded arts programs (Code 1957, 1965 Repl. Vol., 1967 Supp., Art. 41, secs. 387-395).

Appropriations	1967	1968
General Funds	\$50,053	\$50,000
Staff: 4.		

Health and Mental Hygiene

STATE BOARD OF HEALTH AND MENTAL HYGIENE

Chairman: John C. Whitehorn, M.D., 1971

Vice Chairman: William S. Spicer, M.D., 1971

Leo H. Bartemeir, M.D., 1969; Noel E. Foss, Phar. D., 1969;

James G. Rennie, 1969; J. Douglas Shepperd, M.D., 1969;
 Harry W. Penn, Jr., 1971; Marvin H. Tawes, D.D.S., 1971;
 R.M.N. Crosby, M.D., 1973; Irene M. Duffy, R.N., 1973;
 Cornelius W. Kruse, Dr. P.H., 1973; Roger C. Lipitz, 1973.
 Harold C. Lloyd, Secretary

301 W. Preston Street, Baltimore 21201

Telephone: 383-3010

The State Board of Health and Mental Hygiene is responsible for the health interests of the people of the State and the provision of adequate health services in accordance with such interests.

The policies of the Department of Mental Hygiene and the Department of Health are governed by the State Board of Health and Mental Hygiene which has broad and inclusive powers over both health and mental hygiene. This Board, established by Chapter 841, Acts of 1961, is composed of twelve members appointed by the Governor, with the advice and consent of the Senate, for six-year terms. Five of the members must be physicians, of whom two are psychiatrists. Each of the remaining members must be qualified in one of the following fields: hospital administration, public administration, nursing, pharmacy, radiation control, sanitary engineering, nursing home administration and management and dentistry. No Board member may serve more than two full terms. The Board elects its own officers biennially. Under the terms of the reorganization Act, the new Board replaces the State Board of Health, the Mental Hygiene Advisory Board, and the Mental Hygiene Board of Review (Code 1957, 1965 Repl. Vol., 1967 Supp., Art. 43, secs. 1A-1G).

STATE DEPARTMENT OF HEALTH

William J. Peeples, M.D., M.P.H., Commissioner
 Edward F. Davens, M.D., Deputy Commissioner
 DeWitte T. Boyd, M.D., M.P.H., Assistant Commissioner for Community Health Services
 Jean Rose Stifler, M.D., M.P.H., Assistant Commissioner for Medical Care Services
 James B. Coulter, Assistant Commissioner for Environmental Health Services
 Clemens W. Gaines, Assistant Commissioner for Administration
 Robert L. Cavanaugh, M.D., Director, Bureau of Laboratories
 Edyth Schoenrich, M.D., Director, Bureau of Chronic Diseases
 Miriam Van Gelder, M.D., Acting Director, Bureau of Special Health Services
 Benjamin D. White, M.D., M.P.H., Acting Director, Bureau of Preventive Medical Services
 J. Henry Schilpp, Director, Bureau of Resources Protection
 Howard Chaney, Director, Bureau of Consumer Protection
 Don O. Nave, Director, Bureau of Management
 Clemens W. Gaines, Acting Director, Bureau of Manpower Development
 Clemens W. Gaines, Acting Director, Bureau of Analysis and Records

301 W. Preston Street, Baltimore 21201

Telephone: 383-3010

The State Department of Health, originally established by Chapter 200, Acts of 1874, is governed by the State Board of Health and Mental Hygiene. The Department is directed by a Commissioner, who is appointed by the Governor upon the recommendation of the State Board of Health and Mental Hygiene. He must be an experienced physician skilled in public health and certified by the American Board

of Preventive Medicine. He is responsible for organizing the Department and carrying out its responsibilities and functions. The Department serves the State through the Baltimore City Health Department, and twenty-three county health departments, each of which is in the charge of a health officer who serves as the Deputy State Health Officer for his county.

By enacting Chapter 358, Acts of 1966, the General Assembly reorganized the State Department of Health into four major activity areas. Each of these areas is headed by an assistant commissioner, under whom the bureau directors and division chiefs operate (Code 1957, 1965 Repl. Vol., 1967 Supp., Art. 43).

Executive Office

Directly responsible to the Commissioner are the offices of the Deputy Commissioner for Programs (who also serves in the Commissioner's absence), Legal Counsel, the Director of Public Information, and the Director of Program Grants and Development.

Community Health Services

Local health departments are the backbone of public health in Maryland. These make services available to the residents of the State through their staffs of public health nurses, sanitarians, and other health workers. The State Health Department provides consultation and assistance in the development of programs to meet the needs of the population services.

Responsible to the Assistant Commissioner are the Divisions of Nursing, Accident Prevention, Social Work Services, and Health Education (which operates a reference and lending library and film loan services).

Medical Care Services

The office of Medical Care Services consists of three major bureaus. The first of these, the Bureau of Preventive Medical Services consists of seven divisions. The Division of Maternal and Child Health, is concerned with prenatal and postnatal care, preschool and school health programs, family planning and poison control. The Division of Crippled Children's Services provides diagnosis, consultation, and care programming for a variety of handicapping conditions. The Division of Mental Retardation includes a Statewide program of day care centers and PKU testing of infants. The Division of Communicable Disease Control receives weekly reports of communicable diseases and initiates measures to prevent or to control epidemics. The Division of Veterinary Medicine is concerned with the control of animal diseases transmissible to man. The Division of Dental Health promotes community dental health services, including the fluoridation of public water supplies. The Division of Nutrition promotes good dietary habits and advises on special food regimens.

The Assistant Commissioner is charged with a program for the continuing education of physicians (MEDIC) in collaboration with the Medical and Chirurgical Faculty and medical schools and hospitals. He is also charged with the responsibility for the operation of the regional medical programs of heart, cancer, and stroke. Directly responsible to the Assistant Commissioner are the Divisions of Physical Therapy, Occupational Therapy, and Medical Care Studies. This last-named division analyzes health service and facility needs and recommends improvements in the provision and coordination of health services in both public and private sectors.

The second bureau is the Bureau of Chronic Diseases. This bureau includes five divisions. The Division of Cancer Control is concerned

with prevention, detection, control, and treatment of cancer and the rehabilitation of cancer patients. The Division of Respiratory Diseases is concerned with the control of tuberculosis and other airway-obstructive diseases. This division also operates the Department's tuberculosis hospitals. The Division of Hospital Operations operates and conducts inservice training programs in the three chronic disease and rehabilitation hospitals. The Division of Adult Health is concerned with such chronic diseases as arthritis, and diabetes, as well as cigarette smoking and occupational health. The Division of Heart Disease Control deals with the prevention, detection, control, and treatment of heart disease and rehabilitation of heart disease patients.

The third bureau, that of the Bureau of Special Health Services, includes three divisions. The Division of Medical Services administers the Medical Assistance Program which provides or purchases home and office, inpatient, outpatient, and nursing home care for the indigent and medically indigent whose eligibility is certified by the Department of Public Welfare. This program supersedes the old Medical Care Program to conform to Title XIX, P.L. 89-97 which is the 1965 amendment to the Social Security legislation. The Division of Emergency Health Services is concerned with preparations for natural or man-made disaster through means such as the Medical Self-Help Training Program. The Medical Facilities Development Division licenses patient care facilities, and administers the planning and the construction of hospitals, nursing homes, and other facilities.

Environmental Health Services

The Assistant Commissioner for Environmental Health Services oversees two major bureaus.

The Bureau of Resources Protection includes three Divisions. The Division of Water Supply and Sewage Disposal deals with the water quality for consumption and recreation. This Division also has the responsibility for the training of sewage plant personnel. It further coordinates planning and construction.

The Division of Air Quality Control monitors air through Statewide sampling stations. The Division also is responsible for implementing the provisions of the Air Quality Control Act of 1967.

The Division of Solid Waste Disposal reviews and conducts research in the design, construction, and the operation of community refuse disposal facilities.

The Bureau of Consumer Protection includes four divisions. The Division of Drug Control assists in the formulating and implementing provisions of laws regulating the distribution of prescription drugs. The Division of Radiological Health inspects transportation, processing and storage facilities, eating and drinking establishments, and shellfish waters. The Division of General Sanitation is concerned with housing hygiene, insect and rodent control, and public bathing regulations. This Division also inspects bedding and upholstery.

Administration

The Assistant Commissioner for Administration is responsible for the administrative services of the Health Department. This office advises on and coordinates administrative policies and procedures and legislative proposals. The work of the office is carried on through three bureaus.

The Bureau of Management includes three divisions. The Division of Personnel Operations handles payroll, salary administration, grievance procedures, and local merit system evaluation. The Division of Fiscal Operations has the responsibility for accounting, auditing, and budget preparation. The Division of General Services is concerned

with mail, duplicating and addressing services, fleet management, and the purchase of supplies and equipment.

The Bureau of Manpower Development is concerned with health manpower analysis, the development of new sub-professional work categories, career development, and training and education policies.

The Bureau of Analysis and Records includes four divisions. The Division of Data Processing plans and develops systems for obtaining management information and special data. The Division of Vital Records issues birth and death certificates and maintains liaison with local and Federal vital records authorities. The Division of Biostatistics analyzes, correlates, and interprets statistics on births, deaths, marriages, and divorces. This Division also estimates population trends and provides consultative service. The Division of Management Analysis analyzes health economic factors, and recommends and coordinates planning procedures.

Laboratories

The Bureau of Laboratories is responsible to the Commissioner through the office of the Deputy Commissioner. The Bureau recommends minimum standards and qualifications for the licensing of laboratories which make examinations for the diagnosis and control of human diseases. It also performs periodic inspection of laboratories to assure compliance with rules and regulations. All laboratories operating within or accepting material for examination from the State of Maryland except those maintained in physicians' offices for their private use, must be licensed by the State Board of Health and Mental Hygiene.

The Bureau performs a wide variety of examinations to assist physicians and health officers in the diagnosis, prevention, and control of disease, and in connection with the enforcement of pure food and drug laws.

The Bureau consists of the Divisions of Administration, Services, Environmental Chemistry, Microbiology, Virology, Biochemistry, Clinical Laboratory Services, and Certification and Field Services. In addition to the Central Laboratory in Baltimore, there are ten branch laboratories throughout the State. These are located in Annapolis, Baltimore City, Cambridge, Cheverly, Cumberland, Easton, Elkton, Frederick, Rockville, and Salisbury.

Appropriations—1967

	<i>General Funds</i>	<i>Special Funds</i>	<i>Federal Funds</i>	<i>Total</i>
Administration & Supporting Services	\$ 3,397,629		\$ 30,090	\$ 3,427,719
Community Health Services	7,375,160	\$ 3,119,819	1,371,390	11,866,369
Environmental Health Services	880,805		123,800	1,004,605
Medical Care Services... ..	32,639,377	2,300,000	4,873,952	39,813,329
Chronic Disease Hospitals	5,748,838			5,748,838
Tuberculosis Hospitals... ..	2,677,463			2,677,463
Totals.....	\$52,719,272	\$ 5,419,819	\$ 6,399,232	\$64,538,323
Staff (not including local health operations and individual hospitals): 713.				

Appropriations—1968

	<i>General Funds</i>	<i>Special Funds</i>	<i>Federal Funds</i>	<i>Total</i>
Administration & Supporting Services	\$ 3,886,118		\$ 63,695	\$ 3,949,813
Community Health Services	7,871,869	\$ 3,639,977	1,603,323	13,115,169
Environmental Health Services	1,059,039		314,716	1,373,755
Medical Care Services..	40,095,130	2,760,000	4,313,947	47,168,077
Chronic Disease Hospitals	6,100,739			6,100,739
Tuberculosis Hospitals..	2,795,149			2,795,149
Totals.....	\$61,808,044	\$ 6,399,977	\$ 6,295,681	\$74,503,702

Staff (not including local health departments and individual hospitals): 766.

TUBERCULOSIS HOSPITALS

Leon H. Hetherington, M.D., Chief, Division of Respiratory Diseases
 Elmer P. Sauer, M.D., Medical Director
 Telephone: 383-3010
 Staff (Central Direction), 1967: 8; Staff, 1968: 8.

Mount Wilson State Hospital

William Newcomer, M.D., Superintendent
 Mount Wilson (Baltimore County) 21112 Telephone: 486-7676
 Mount Wilson was established in 1925 and provides for the care of 500 patients with tuberculosis or obstructive airway diseases.
 Staff: 392.

Pine Bluff State Hospital

Edward Peyton Ritchings, M.D., Superintendent
 Salisbury (Wicomico County) 21801 Telephone: Pioneer 9-6503
 Pine Bluff State Hospital, opened in 1912 as a private institution, became State-owned in 1928. It received its present name in 1949. Pine Bluff provides for the care of 65 patients.
 Staff, 1967: 43; Staff, 1968: 43.

CHRONIC DISEASE REHABILITATION HOSPITALS

James A. McCallum, M.D., Superintendent
 A. S. Dowling, M.D., Medical Director
 Florence I. Mahoney, M.D., Director, Physical Medicine and Rehabilitation
 2201 Argonne Drive, Baltimore 21218 Telephone: 889-3080
 In 1947 the General Assembly authorized three Chronic Disease Hospitals for patients who cannot obtain elsewhere the special facilities needed for their care (Code 1957, 1965 Repl. Vol., Art. 43, secs. 599-603).
 Staff (Central Direction and Services): 1967, 17; Staff, 1968: 19.

Deer's Head State Hospital

Robert J. Gore, M.D., Chief Physician
Hobart W. Dean, Business Manager

Salisbury (Wicomico County) 21801 Telephone: Pioneer 2-2164

Deer's Head State Hospital, authorized by Chapter 994, Acts of 1945, was established in 1950 and has facilities for 284 patients. Staff, 1967: 263; Staff, 1968: 269.

Montebello State Hospital

George F. Ellinger, M.D., Chief Physician
Robert W. Hansen, Business Manager

2201 Argonne Drive, Baltimore 21218 Telephone: 889-3080

Montebello State Hospital, authorized by Chapter 412, Acts of 1951, opened in 1953 as the principal unit of the Chronic Disease Hospital System. Its principal emphasis is on rehabilitation. Its bed capacity is 392.

Staff, 1967: 490; Staff, 1968: 493.

Western Maryland State Hospital

I. B. Lyon, M.D., Chief Physician
John R. Cochran, Business Manager

Hagerstown (Washington County) 21740 Telephone: REgent 9-6300

Western Maryland State Hospital, authorized by Chapter 53, Acts of 1952, was established in 1957 and has facilities for 298 patients. Staff, 1967: 270; Staff, 1968: 275.

ADVISORY COUNCIL ON HOSPITAL CONSTRUCTION

Robert E. Farber, M.D., Commissioner of Health, Baltimore City; Isadore Tuerk, M.D., Commissioner of Mental Hygiene; Jerome S. Cardin, 1968; Carl Friedler, 1968; Mrs. Lawrence H. Kahl, 1968; F. Ford Loker, M.D., 1968; Jesse L. Long, 1968; William P. McCubbin, 1968; Harry J. McGuirk, 1968; Russell A. Nelson, M.D., 1968; Owen D. Nichols, 1968; Paul W. Phillips, 1968; Nick Rajacich, 1968; Ernest L. Stebbins, M.D., 1968; John Trumpy, Jr., 1968; Mrs. John L. Whitehurst, 1968; Forest C. Thompson, 1969; Harold Tschudi, 1969; Benedict Skitarelic, M.D., 1969; Mrs. William B. Clatanoff, 1970; Arnold B. Kurlander, M.D., 1970; Marcus W. Moore, Sr., M.D., 1970; Raeburn H. Parker, 1970; C. E. Wise, Jr., 1970.

301 W. Preston Street, Baltimore 21201 Telephone: 383-3010

The Advisory Council on Hospital Construction, originally established in 1947, had its membership enlarged by Chapter 866, Acts of 1965. The Council consists of twenty-four persons appointed by the Governor for three-year terms. The Commissioner of Health of Baltimore City and the Commissioner of Mental Hygiene also serve as members of the Council (Code 1957, 1965 Repl. Vol., Art. 43, sec. 564).

ADVISORY BOARD ON HOSPITAL LICENSING

John A. Schaeffer, 1968; Edmund J. McDonnell, M.D., 1969; John B. Rich, 1969; William Hanson Moore IV, 1970; Victor H. Morgenroth, Jr., 1970; *Vacancy*, 1970; Ross Z. Pierpont, M.D., 1971; John Kehoe, M.D., 1972; Edward S. Stafford, M.D., 1972.

301 W. Preston Street, Baltimore 21201 Telephone: 383-3010

The Advisory Board on Hospital Licensing, originally established in 1945, consists of nine members appointed by the Governor for five-year terms (Chapter 866, Acts of 1965). The Board assists in the issuance or denial of licenses, the establishment of minimum regulations, and the approval of applications for hospital construction (Code 1957, 1965 Repl. Vol., Art. 43, sec. 564).

AIR QUALITY CONTROL ADVISORY COUNCIL

Chairman: A. Murray Fisher, M.D., 1971

Vice Chairman: Arthur M. Gompf, 1972

Anthony C. Morella and C. Brooks Nagel serve at the pleasure of the Governor. Thomas O. Tongue, 1968; Harry M. Hammond, 1969; James R. Pocklington, 1969; Donald W. Pritchard, Ph.D., 1970; John W. Lentz, Ph.D., 1970; Joseph M. Marchello, Ph.D., 1971; Culver B. Windsor, 1972.

Secretary: Howard Ellingson

301 W. Preston Street, Baltimore 21201

Telephone: 383-3010

The Air Quality Control Advisory Council was created by Chapter 143, Acts of 1967, to adopt rules and regulations for the control of air pollution in the State. The Council consists of at least nine members appointed by the Governor for terms of five years. Membership must include a mechanical engineer, a chemical engineer, two members experienced in air pollution control matters chosen from lists submitted by the Baltimore Chamber of Commerce, one doctor of medicine, and one member each chosen from lists submitted by the University of Maryland, The Johns Hopkins University, the Council of Governments of Metropolitan Washington, and the AFL-CIO. The Chairman, Vice Chairman, and the Secretary are chosen by the Commissioner of Health.

The Council serves in an advisory capacity to the State Department of Health and reviews recommended regulations for the establishment of standards for emissions into the air or for ambient air quality, and advises the Department prior to their submission to the State Board of Health and Mental Hygiene prior to their adoption (Code 1957, 1965 Repl. Vol., 1967 Supp., Art. 43, secs. 690-706).

BOARD OF CERTIFICATION OF WATER WORKS

Chairman: (not yet selected)

Noel C. Valenza, Secretary, representing the State Health Department; Robert Pierce and Ralph L. Harper, Department of Water Resources.

James M. Shriver, Jr., 1968; Albert S. Paye, 1969; Louis M. Euler, 1970; Louis A. Hauptman, 1970; Robert L. Dodd, 1970; Walter A. Miles, 1971.

2305 North Charles Street, Baltimore 21218

Telephone: 383-3010

This Board was created by Chapter 430, Acts of 1967. It consists of nine members appointed by the Governor from among representatives of municipal government, sanitary or metropolitan commissions, a water works superintendent, a wastewater works superintendent, a farmer, an engineer, and representatives of the State Department of Health and the Department of Water Resources. Members serve for four-year staggered terms, except that the representatives of the Department of Health and the Department of Water Resources serve at the pleasure of their appointing authorities.

The Board is to establish a certification program for Superintendents of water works, wastewater works, and industrial wastewater works to protect public health and to prevent pollution. The State Board of Health and Mental Hygiene is to adopt rules and regulations to implement this Act. The new Board will also draw up examinations for Superintendent certification, and recommend rules and regulations for adoption by the State Board of Health and Mental Hygiene for the administration of this Act (Code 1957, 1965 Repl. Vol., 1967 Supp., Art. 43, sec. 406A).

RADIATION CONTROL ADVISORY BOARD

Chairman: Abel Wolman, 1968

J. Cookman Boyd, Jr., 1967; Dick Duffey, 1967; Victor A. McCusick, 1967; Donald W. Pritchard, 1968; Anna M. Baetjer, Sc.D., 1969; Arthur L. Shreve, 1969; H. B. Staab, 1969; Russell Morgan, 1970; A. L. Penniman, Jr., 1970.

301 W. Preston Street, Baltimore 21201

Telephone: 383-3010

The Radiation Control Advisory Board, established by Chapter 88, Acts of 1960, consists of ten members appointed by the Governor for four-year terms. The Board consults with and renders its advice to the State Board of Health and Mental Hygiene on problems, procedures and matters relating to radiation (Code 1957, 1965 Repl. Vol., Art. 43, sec. 686).

DEPARTMENT OF MENTAL HYGIENE

Isadore Tuerk, M.D., Commissioner
 James E. Carson, M.D., Assistant Commissioner
 T. Glyne Williams, M.D., Assistant Commissioner for Mental Retardation
 Charles L. France, Assistant Commissioner for Administration
 Albert A. Kurland, M.D., Assistant Commissioner for Research
 Wilfried Freinek, M.D., Director of Forensic Psychiatry
 Irene Hitchman, M.D., Director of Hospital Inspection and Licensure
 Edward R. Jeunette, Special Assistant Attorney General
 Richard Lindenberg, M.D., Director of Neuropathology and Legal Medicine
 Joseph H. Murray, Assistant Chief, Division of Administration and Finance
 Clyde R. Springer, Director of Personnel and Training
 Alice B. Tobler, M.D., Director of Mental Health Planning
 Robert Vidaver, M.D., Director of Psychiatric Education and Training
 Maxwell N. Weisman, M.D., Director of Community Psychiatric Services

301 W. Preston Street, Baltimore 21201

Telephone: 383-3010

The Department of Mental Hygiene was established by Chapter 685, Acts of 1949 to supersede the Board of Mental Hygiene. This Board, created by Chapter 29, Acts of 1922 as part of a reorganization of the Executive Branch, had carried on and expanded the functions of the State Lunacy Commission, established by Chapter 487, Acts of 1886, to inspect public and private institutions for the insane and to advise

their Boards of Managers. The Act of 1949 abolished not only the Board of Mental Hygiene but also the separate governing boards of the State mental hospitals and gave to the new department full and plenary powers over, and supervision of, all matters relating to the custody, care, and treatment of persons of unsound mind. The Department supervises and licenses all institutions, public, private, or corporate in which mental patients are detained (Code 1957, 1964 Repl. Vol., 1967 Supp., Art. 59).

The Department is directed by a Commissioner, certified in psychiatry by the American Board of Psychiatry and Neurology, and appointed by the Governor upon the recommendation of the State Board of Health and Mental Hygiene. The Commissioner is responsible for discharging the functions assigned by the State Board of Health and Mental Hygiene, and for the administration of the Department.

The Commissioner appoints, with the approval of the State Board of Health and Mental Hygiene, Superintendents of Spring Grove State Hospital, Springfield State Hospital, The Eastern Shore State Hospital, Crownsville State Hospital, Rosewood State Hospital, Henryton State Hospital, The Clifton T. Perkins State Hospital, as well as any other hospitals or facilities which may come within his administration. Each Superintendent except the Superintendents of Rosewood and Henryton State Hospitals must be a trained psychiatrist. The Superintendent of Rosewood must be a physician, preferably qualified in psychiatry or pediatrics and with experience in the field of mental retardation (Code 1957, 1964 Repl. Vol., 1967 Supp., Art. 59, sec. 19).

Under the provisions of the Maryland Community Mental Health Services Act of 1966 (Chapter 125, Acts of 1966), the State Commissioner of Mental Hygiene, with the approval of the State Board of Health and Mental Hygiene, is empowered to make State grants-in-aid to further community mental health services. The Act also provides that he is to supervise and be the administrative head of the program. The Act contains provisions for the establishment of local mental health advisory committees (Code 1957, 1965 Repl. Vol., 1967 Supp., Art. 43, sec. 1J).

The Department's Division of Reimbursement establishes Maintenance Rates of patients and fixes liability and collection procedures (Code 1957, 1964 Repl. Vol., 1967 Supp., Art. 59, sec. 5).

Appropriations	1967	1968
General Funds	\$1,684,365	\$2,353,156
Staff, 1967: 174; Staff, 1968: 213.		

MENTAL HOSPITALS

CROWNSVILLE STATE HOSPITAL

George McK. Phillips, M.D., Superintendent

Crownsville (Anne Arundel County) 21032 Telephone: MITchell 7-5200

Crownsville State Hospital, established by Chapter 250, Acts of 1910, as the Hospital for the Negro Insane of Maryland, was opened to patients in 1911. It adopted its present name by Chapter 187, Acts of 1912. Chapter 685 of the Acts of 1949 omitted reference to race. The hospital provides for the care of mentally ill patients from Baltimore City zones 1, 2, 5, 6, 13, 22, 24, 25, and 31, and Anne Arundel, Charles, Calvert and St. Mary's Counties. Crownsville is located approximately eight miles west of Annapolis on Route 178, four miles from Route 3.

The budget is predicated upon a population of 1740 for 1967 and 1700 for 1968.

Appropriations	1967	1968
General Funds	\$5,901,372	\$6,163,478
Staff, 1967: 952; Staff, 1968: 961.		

EASTERN SHORE STATE HOSPITAL

Harold M. English, M.D., Superintendent

Cambridge (Dorchester County) 21613 Telephone: 228-0800

The Eastern Shore State Hospital, established by Chapter 187, Acts of 1912, admitted its first patients in 1915. This hospital provides for the care of mentally ill patients, who are residents of the Eastern Shore except Cecil County.

The budget is predicated upon a population of 501 for the fiscal year 1967 and 580 for the fiscal year 1968.

Appropriations	1967	1968
General Funds	\$3,036,592	\$3,711,328
Staff, 1967: 479; Staff, 1968: 548.		

HENRYTON STATE HOSPITAL

Edgars M. Maculans, M.D., Superintendent

Henryton (Carroll County) 21080 Telephone: 787-2400

This hospital was established by Chapter 464, Acts of 1922, and provided for the care of tuberculous patients. Effective July 1, 1963, by Chapter 110, Acts of 1963, the hospital was transferred to the Department of Mental Hygiene. A special training and habilitation program for severely retarded, ambulatory adults is being carried out. Admission is through Rosewood State Hospital. Occupancy will be 400 when conversion is completed.

The budget is predicated upon a population of 360 for the fiscal year 1967 and 370 for the fiscal year 1968.

Appropriations	1967	1968
General Funds	\$1,182,749	\$1,278,474
Staff, 1967: 191; Staff, 1968: 194.		

THE CLIFTON T. PERKINS STATE HOSPITAL

John M. Hamilton, M.D., Superintendent

Jessup (Howard County) 20794 Telephone: 799-1700

The Clifton T. Perkins State Hospital, was established by Chapter 814, Acts of 1959, as Maximum Security Hospital. It adopted its present name in 1960. Designed to provide active treatment programs within a setting of maximum security, the hospital is located midway between Baltimore and Washington, D. C.

The hospital receives patients who are referred by the courts of Maryland for pre-trial psychiatric evaluation and provides a residential service for individual offenders who have been found to be "not guilty by reason of insanity," as well as hospitalization for inmates of penal institutions who become mentally ill and require such hos-

pitalization. In addition, the hospital accepts transfer patients whose illness requires maximum security treatment for a temporary period from regional state mental hospitals. The hospital also provides follow-up supervisory care for those patients released under the conditional release provisions of Article 59, section 12, and those discharged otherwise. The hospital is designed for a maximum capacity of 244. It opened in January 1960; its population on June 30, 1967 was 214.

The budget is predicated upon a population of 225 for the fiscal year 1967 and 240 for the fiscal year 1968.

Appropriations	1967	1968
General Funds	\$1,721,930	\$2,034,429
Federal Funds	75,802	104,981
Staff, 1967: 286; Staff, 1968: 290.		

ROSEWOOD STATE HOSPITAL

T. Glyne Williams, M.D., Superintendent

Owings Mills (Baltimore County) 21117 Telephone: 486-5200

Rosewood State Hospital, established by Chapter 183, Acts of 1888, as the Asylum and Training School for the Feeble Minded of the State of Maryland, admitted its first children in 1889. From 1912 to 1961, it was known as Rosewood State Training School. It adopted its present name by Chapter 89, Acts of 1961. The Hospital provides for the care, education, training, and habilitation of mentally retarded children from all parts of the State.

Institute for Children

George P. Brown, M.D., Director

This Center provides intensive inpatient psychiatric treatment for children who are seriously emotionally ill. The Institute consists of the Esther Loring Richards Building opened in 1958 and the Jacob E. Finesinger Building opened in 1961. Children requiring either short or long term care are admitted up to their thirteenth birth date.

The basic differences between the pathology of the mentally retarded and that of the emotionally disturbed make necessary separate clinical programs and budgets. Nevertheless, the Center is part of Rosewood and its population, appropriations and staff are included in the figures given below.

The budget for Rosewood is predicated upon a population of 2,635 for the fiscal year 1967 and 2,820 for the fiscal year 1968.

Appropriations	1967	1968
General Funds	\$8,099,225	\$8,850,622
Staff, 1967: 1,463; Staff, 1968: 1,525.		

SPRING GROVE STATE HOSPITAL

Bruno Radauskas, M.D., Superintendent

Catonsville (Baltimore County) 21228 Telephone: 747-4400

The Spring Grove State Hospital, established in 1797 as the Maryland Hospital, provides for the hospitalization of mentally ill patients from Baltimore City, zones 7, 23, 26, 27, 29, and 30, and Cecil, Harford, Howard, Prince George's and Baltimore counties. It adopted its

present name by Chapter 187, Acts of 1912. Treatment covers a wide range of modern techniques, including individual psychotherapy, group psychotherapy, environmental (milieu), psychopharmacological, convulsive, musical, recreational, industrial, occupational, and physical therapy.

The budget is predicated upon a population of 2,540 for the fiscal year 1967, and 2,490 for the fiscal year 1968.

Appropriations	1967	1968
General Funds	\$7,557,984	\$8,040,215
Staff, 1967: 1,216; Staff, 1968: 1,293.		

SPRINGFIELD STATE HOSPITAL

Jess V. Cohn, M.D., Superintendent

Sykesville (Carroll County) 21784

Telephone: 787-2100

The Springfield State Hospital, established by Chapter 231, Acts of 1894, opened for patients in 1896. The hospital provides for the care of mentally ill patients from Baltimore City, zones 8, 9, 10, 11, 12, 14, 15, 16, 17, 18, and 34, and Allegany, Garrett, Washington, Frederick, Howard, Carroll and Montgomery counties. It is the facility for tuberculous mentally ill patients from the entire State.

The budget is predicated upon a population of 2,975 for the fiscal year 1967, and 3,000 for the fiscal year 1968.

Appropriations	1967	1968
General Funds	\$8,369,800	\$9,498,395
Staff, 1967: 1,315; Staff, 1968: 1,325.		

MARYLAND PSYCHIATRIC RESEARCH CENTER

Albert A. Kurland, M.D., Superintendent

Catonsville (Baltimore County) 21228

Telephone: 747-4400

The Maryland Psychiatric Research Center was established by Chapter 558, Acts of 1967. It is located on the grounds of the Spring Grove State Hospital. Construction was begun in June 1967, and it is expected to be completed in 1968.

The Center provides a program of basic and applied interdisciplinary research in mental illness and mental retardation. It also coordinates research activities at the various State mental hospitals, and offers training in research for graduate and post-graduate students in psychiatry and behavioral sciences (Code 1957, 1964 Repl. Vol., 1967 Supp., Art. 59, secs. 19C and 19D).

Appropriations	1968
General Funds	\$120,846
Staff, 1968: 16.	

COMMISSION ON PHYSICAL FITNESS

Chairman: Harry D. Kaufman, 1970

James F. Mutscheller, 1968; Clare J. O'Dwyer, 1968; Jack Scarbath, 1968; Franklin D. Schurz, 1968; Agnes Taylor, 1968; Robert J. Wilder, 1968; Francis J. Connolly, 1969;

Robert C. Embry, Jr., 1969; Herbert Goldstein, 1969; Talmadge L. Hill, 1969; Fabian Kolker, 1969; Elmon L. Vernier, 1969; Harry W. Hunter, 1970; Molly Jacobs, 1970; George W. McLaren, 1970; Carol Roberts, 1970; Maureen R. Skinner, 1970; Douglas C. Turnbull, 1970; Ted Brown, 1971; Cornelius F. Cronin, 1971; Carl Lee Frederick, Jr., 1971; C. William Pacey, 1971; Stephen K. Padussis, 1971; James M. Swartz, 1971.

Robert L. Marsh, Executive Director
 Kathleen J. Jaworski, Secretary

2100 Guilford Avenue, Baltimore 21218 Telephone: 383-3010

The Commission on Physical Fitness was created by Chapter 606, Acts of 1963, to protect and improve the physical fitness of the residents of this State.

The Commission consists of twenty-five members, including a Chairman, all appointed by the Governor, because of their interest or experience in physical fitness for both youth and adults. The initial members of the Commission were appointed as follows: six members were appointed for one-year terms; six members for two-year terms; six members for three-year terms; and six members and the Chairman for four-year terms. As the term of each member expires, his successor shall be appointed for a term of four years. The Commission appoints the Executive Director who also serves as the Secretary of the Commission.

The Commission maintains liaison with the State Department of Education, the city and county Boards of Education, private and parochial schools, and physical fitness commissions. It also disseminates information about physical fitness, collects and assembles information from other departments and agencies of the State, and employs such personnel as necessary to carry out its functions. The funds for the Commission may not exceed \$25,000 in the annual budgets.

The Governor also appoints in each county and the City of Baltimore a local Physical Fitness Commission, each to be composed of from fifteen to twenty-five residents of the particular political subdivision. The Governor designates the Chairman of each Commission (Code 1957, 1965 Repl. Vol., Art. 41, secs. 339-345).

Appropriations	1967	1968
General Funds	\$25,000	\$25,000
Staff: 2.		

MARYLAND HOSPITAL COMMISSION

Chairman: C. E. Wise, Jr., 1968

Vice Chairman: Albin O. Kuhn, 1969

Sidney Lansburgh, 1968; Benedict Skitarelic, M.D., 1969; Howard F. Kinnamon, M.D., 1970; Raeburn H. Parker, 1970; J. Hodge Smith, 1970.

Executive Secretary: Allan F. Antisdell

2100 Guilford Avenue, Baltimore 21218 Telephone: 383-3010

The Maryland Hospital Commission, established by Chapter 138, Acts of 1964, consists of seven members appointed by the Governor for three-year terms. Three of the members must be members of the Advisory Council on Hospital Construction. Two of the members must be residents of Baltimore City and the remaining members must represent the other geographic area of the State. Nominations are

made by the Maryland Hospital Services, Inc., the State Board of Health and Mental Hygiene, the Medical and Chirurgical Faculty of Maryland, the Hospital Council of Maryland, and any other interested persons.

The Commission is to receive and examine and to approve or disapprove applications from voluntary, non-profit general hospitals of the State for loans from the State funds totaling \$50,000,000 for the construction, expansion, relocation, or modernization of hospital buildings, facilities, and equipment of such hospitals. The Commission is to give general consideration of the current status and operations of such hospitals and to consider plans and needs concerning the adequacy of hospital facilities. Recommendations approving or disapproving the loan requests are made to the Board of Public Works (Code 1957, 1965 Repl. Vol., Art. 43, secs. 568A-568G).

A 500-page *Survey and Report of Hospital Facility and Service Needs of the State of Maryland*, was prepared in June 1966 by the E. D. Rosenfeld Associates, Inc., of New York to guide the Commission in its recommendations on hospital construction. The Survey provides a broad insight into the needs of general hospitals in Maryland, through 1970, and provides criteria and recommendations for a Statewide program of hospital planning.

Appropriations	1967	1968
General Funds	\$36,433	\$37,795
Staff: 2.		

Public Welfare

STATE DEPARTMENT OF PUBLIC WELFARE

Board of Public Welfare

Chairman: Edmund P. Dandridge, Jr., 1971

Mrs. Ralph O. Dulany, 1967; Howard W. Murphy, 1967; Julius O. Shuger, 1967; W. Richard Ferguson, M.D., 1969; Lester S. Levy, 1969; Nicholas C. Mueller, 1969; Calhoun Bond, 1971; Mrs. Charles D. Harris, 1971.

Raleigh C. Hobson, Director

James A. Vidmar, Assistant Director for Program Operations

Maxie P. Howlett, Assistant State Director, Family and Child Welfare Services

Pasquale Pannagio, Jr., Assistant State Director, Fiscal and Administrative Services

Harold R. Durkin, Director, Program Planning and Coordination

William B. Landis, Director, Personnel

A. Earl Mentzer, Public Information Officer

Dorothy K. Frush, Administrative Assistant

1315 St. Paul Street, Baltimore 21202

Telephone: 383-3010

The General Assembly created the State Department of Public Welfare by Chapter 99, Acts of 1939 to supersede the Board of State Aid and Charities established by Chapter 679, Acts of 1900. By Chapter 148, Acts of 1967, the General Assembly modernized the law under which the Department operates, bringing it into conformance with practice and clarifying the responsibilities of the State Board, the State Director, the boards of the local departments of public welfare, and the local directors.

The State Department of Public Welfare is the central, coordinating, and directing agency of all welfare activities in the State, including aid to families with dependent children, old age assistance, public assistance to the needy blind, general public assistance, aid to the permanently and totally disabled, child welfare services, and any other welfare activities financed in whole or in part by the State Department of Public Welfare. It has responsibility for the certification of low income families for medical assistance.

In Baltimore City and in each county, there is a local department of public welfare whose directors administer these welfare activities within their respective localities, subject to the supervision, direction, and control of the State Department of Public Welfare. Foster care is one of the services administered by the local departments. The State Department exercises supervision over all public and private institutions which have the care, custody or control of dependent, abandoned or neglected children, except those placed by law under the supervision of another agency.

The Department investigates public and private institutions, organizations, and agencies of a charitable nature in the State, including those which receive part of their income from the State, except those placed by law under the supervision of another State agency. Each year before the General Assembly convenes, the Director reports to the Governor on the activities of the Department and on the condition of all charitable institutions, organizations, and agencies (except hospitals) that receive financial aid from the State, and recommends appropriations which are paid on a per capita basis at the rates and subject to regulations established by the State Board of Public Welfare. In agreement with the United States Department of Agriculture, the Department administers the food stamp program, which is available to any locality in Maryland whose government has agreed to provide certain administrative costs (Code 1957, 1964 Repl. Vol., 1967 Supp., Art. 88A, secs. 1, 3, 10, 13, 15, 16, 17).

The Governor designates the Chairman of the Board and appoints its nine members for six-year terms so arranged that three terms expire on June 30 of every second year. The State Board appoints the Director, who appoints the other members of the Department staff, all of which are under the Merit System law. In Baltimore City, the Mayor appoints seven citizens to a welfare commission for staggered six-year terms. The Mayor and the Commissioner of Health serve as ex officio members. In each county, the local governing body appoints the welfare board from lists of names submitted by the State Department, after approval by the State Board, containing twice the number of those to be selected. Until June 30, 1968, each of these boards consists of eight members. After that date, each board will consist of nine members. One of the members

must be a member of the local governing body, designated on July 1 of year to serve as the ex officio member of the local welfare board. By Chapter 148, Acts of 1967, members of the local welfare boards are to be appointed for three-year terms. No appointee may serve for more than two consecutive terms (Code 1957, 1964 Repl. Vol., 1967 Supp., Art. 88A, secs. 1, 2, 4, 13, 14, 14A, 16).

The Department is authorized to establish a central registry of records for the purpose of locating deserting or absent parents of children who are likely, or liable to be, recipients of public assistance or foster care. The Department administers the child care laws that regulate child placement in Maryland. It licenses agencies and institutions having the care and custody of minors. The local departments of public welfare offer adoption services to the natural parents, the child, and the adoptive parents so that in a legally responsible way the best interests of all concerned may be served. The family day care licensing law places responsibility with the State Department, through the local departments of public welfare, to license family homes giving care for not more than four children for a part of the twenty-four hour day. Agencies giving this service must be licensed by the State Department. Consistent with the State laws and juvenile court regulations, the local welfare departments provide needed protective services on behalf of families with children who are suspected of being neglected or abused. Professional persons concerned with the welfare of children are required to report suspected child abuse to their local welfare department (Code 1957, 1964 Repl. Vol., 1967 Supp., Art. 88A, secs. 5A, 19-32A; 1966 Repl. Vol., 1967 Supp., Art. 16, secs. 67-88; 1967 Repl. Vol., 1967 Supp., Art. 27, sec. 11A).

The State Department of Public Welfare carries the responsibility for the development and the coordination of its services, for determining the factors which seem to contribute to social and economic problems, and for recommending changes or new programs to meet some of the problems. In carrying out this responsibility, the State Department of Public Welfare calls upon the local welfare departments for leadership within a community and for participation in Statewide activities. Examples of such services are the referrals for family planning, homemaker services which provide certain in-home services to help maintain and strengthen family life, and the work experience and training program which helps to prepare needy people for employment.

Advisory Council on Child Welfare

Chairman: Mrs. Lewis Rumford II

J. Donn Aiken, Department of Employment Security; Mrs. Harry Friedman; Mrs. Charles D. Harris, State Board of Public Welfare; William H. Koelber, State Department of Juvenile Services; Sarah L. Leiter, State Department of Education; David Nurco, State Department of Mental Hygiene; Judge George B. Rasin, Jr., the Courts; Rev. J. Francis Stafford; Jean R. Stifler, M.D., State Department of Health; Mrs. G. Luther Washington; William W. Wenner; *Vacancy.*

The Advisory Council on Child Welfare created by Chapter 424, Acts of 1963, had its membership slightly expanded by Chapter 34, Acts of 1964 and by Chapter 384, Acts of 1967. The Council consists of one member from the State Department of Public Welfare, one person from the State Department of Health, one person from the Department of Employment Security, one person from the State Department of Education, one person representing the courts, and six additional persons who represent voluntary child welfare organizations and the public appointed by the Governor. The Governor designates the Chairman.

The Council has continuing responsibility for the initiation of activity which leads to strengthened child welfare services including the prevention and control of illegitimacy. It reports the results of its investigations to the Board of Public Welfare and reports from time to time (Code 1957, 1964 Repl. Vol., 1967 Supp., Art. 88A, sec. 4A).

Appropriations—1967				
	<i>General Funds</i>	<i>Local Funds</i>	<i>Federal Funds</i>	<i>Totals</i>
Administration—State Department	\$ 727,819	\$ 1,694,717	\$ 2,422,536
Administration—Local Departments	7,115,655	\$ 1,837,541	4,704,945	13,658,141
Old Age Assistance.....	821,054	764,451	3,958,265	5,543,770
Aid to Families with Dependent Children...	15,020,896	1,279,139	25,019,759	41,319,794
Public Assistance to Needy Blind	46,141	53,831	201,441	301,413
Aid to Permanently and Totally Disabled	1,594,088	1,031,697	5,330,448	7,956,233
General Public Assistance to Employables.....	228,247	128,246	256,493
General Public Assistance	6,392,928	1,135,067	7,527,995
Boarding Care for Children	6,253,071	1,321,027	7,574,098
Payments to House of Good Shepherd of Baltimore	289,000	289,000
Totals*	\$38,388,899	\$ 7,550,999	\$40,909,575	\$86,849,473

*Does not include expenditures for Nursing Home patients which were handled by the State Health Department

	4,089,132	491,675	2,322,080	6,902,887
--	-----------	---------	-----------	-----------

Staff: State Departments 173.
Local Departments 2,066.

Appropriations—1968				
	<i>General Funds</i>	<i>Local Funds</i>	<i>Federal Funds</i>	<i>Totals</i>
Administration—State Department				
General				
Administration	\$ 579,406		\$ 225,324	\$ 804,730
Family and Child Welfare Services	178,731		172,395	351,126
Special and Study Projects	84,243		1,957,140	2,041,383
Administration—Local Departments	8,865,767	\$ 2,169,660	5,142,895	16,178,322
Old Age Assistance.....	915,158	733,666	4,408,824	6,057,648
Aid to Families with Dependent Children...	15,109,060	1,233,500	25,608,000	41,950,560
Public Assistance to Needy Blind	55,493	54,032	213,022	322,547
Aid to Permanently and Totally Disabled	1,756,708	945,140	5,642,448	8,344,896
General Public Assistance to Employables	121,428	121,429		242,857
General Public Assistance	7,066,966	1,131,242		8,198,208
Boarding Care for Children	8,565,220	1,233,500		9,798,720
Supplementation of Food Allowances.....	1,988,500	32,030	219,500	2,240,020
Totals*	\$45,286,680	\$ 7,654,799	\$43,589,548	\$96,531,027
*Does not include appropriations for Nursing Home pay- ments which are handled by the State Health Department..	4,841,697	422,400	3,933,903	9,198,000
Staff: State Department 146. Local Department 2,372.				

GOVERNOR'S COMMITTEE TO PROMOTE EMPLOYMENT OF THE HANDICAPPED

Chairman: Chester A. Troy

J. Donn Aiken, Robert B. Alexander, R. Kenneth Barnes, Grafton Lee Brown, Thomas D. Braun, Louis Cohen, Walter A. Frey, Jr., Mrs. Harry Friedman, Albert D. Hutzler, Jr., James E. Kane, Julie A. Lohsen, Henry F. Long, Jr., Mary T. McCurley, Richard M. Millman, John Mosner, William W. Price, Harrie M. Selznick, Raymond H. Simmons, Mrs. Frederick F. Smyth, John F. Strahan, J. Carey Taylor, Louise P. Thompson, Robert C. Thompson, Paul Wagner, Robert B. Watts, Rabbi Lewis A. Weintraub, Rev. Donzel C. Wildey, Rufus H. Wilson, Mrs. Paul C. Wolman.

William R. Bay, Executive Secretary

1100 N. Eutaw Street, Baltimore 21201

Telephone: 727-5900

The Governor's Committee to Promote Employment of the Handicapped was established by the Governor in 1947 in response to a request by the President of the United States. The Governor appoints the chairman and committee members, and all serve without compensation. Committee funds are used for the salaries of the Executive Secretary, a clerk-typist, promotional materials, stationery and printing, postage, contest prizes, expansion of local programs, and conferences.

The Governor's Committee functions primarily as an educational and public relations instrument to create a public awareness of the problems faced by handicapped individuals in finding employment; to cooperate with all groups, public and private, in promoting services for the handicapped; and to initiate and promote programs to stimulate hiring the handicapped.

To reach all sections of the State, twenty-four local committees have been organized, one in each county and one in Baltimore. The Governor's Committee acts as liaison between the President's Committee and local committees. To coordinate the program and to keep committees informed on State and national activities, a monthly newsletter goes out to each member in the State. Each year the committee sponsors and poster contests among high school juniors and seniors as a means of arousing public awareness of the issues inherent in the rehabilitation program for Maryland's disabled citizens. An annual Awards program recognizes outstanding employees, citizens, and handicapped individuals in the State.

Appropriations	1967	1968
General Funds	\$20,516	\$23,812

MARYLAND COMMISSION ON INTERRACIAL PROBLEMS AND RELATIONS

Chairman: William C. Rogers, Sr., 1969
 Vice Chairman: Israel M. Goldman, 1969

Edward N. Wilson, 1969; P. K. Foster, 1971; William M. Plummer, 1971; Thomas R. Hunt, 1973; Mrs. John B. Ramsay, 1973; Mrs. Montgomery J. Shroyer, 1973; Richard H. Thomas, 1973.
 George T. James, Executive Secretary

Harvey J. Burns, Intergroup Relations Representative
 James E. Jones, Intergroup Relations Representative
 Mrs. Hildagardies B. Smith, Intergroup Relations Representative
 Edward J. Van de Castle, Intergroup Relations Representative
Vacancy, Intergroup Relations Representative
 Gertrude Green, Clerk-Typist
 Margaret L. Flynn, Clerk-Typist
 Catherine M. Poteet, Clerk-Typist
 Frances M. Scott, Principal Account Clerk
Vacancy, Stenographer
 Alice I. Thomas, Administrative Assistant

301 W. Preston Street, Baltimore 21201 Telephone: 383-3010

The Commission on Interracial Problems and Relations was created by Chapter 548, Acts of 1951, to supersede the Governor's Commission on Problems Affecting the Negro Population. Its purpose is to promote in every way possible the betterment of interracial relations. The Commission is authorized to make such surveys and studies which concern interracial relations, conditions, and problems as it may deter-

mine, to eliminate discrimination based on race, religion, sex or national origin.

The Commission consists of nine members appointed by the Governor with the advice and consent of the Senate for six-year terms so staggered that three terms expire every two years. The Governor designates the Chairman of the Commission. The Executive Secretary is appointed by the Commission. By Chapter 550, Acts of 1963, new appointments to the Commission were required to be made according to residence requirements. One member must represent Caroline, Cecil, Kent, Queen Anne's or Talbot counties; one member must represent Dorchester, Wicomico, Worcester, or Somerset counties; three members must represent Baltimore City; one member must represent Allegany, Carroll, Frederick, Garrett, Howard, Montgomery or Washington counties; and two members must represent Anne Arundel, Calvert, Charles, Prince George's or St. Mary's counties.

The Commission is empowered to administer and enforce the Maryland Public Accommodations, Fair Employment Practices Law, and the Fair Housing Law. The Commission receives, investigates, and mediates complaints which allege violation of these laws. The Commission has the power to conduct public hearings, administer oaths, issue subpoenas, and to compel the attendance, the testimony of witnesses, the production of books, papers, records, and documents relevant or necessary for proceeding under these laws and to dismiss complaints where evidence shows an absence of discriminatory acts or, issue a Cease and Desist Order if evidence shows that a respondent has engaged in a discriminatory act.

The Commission submits an annual report to the Governor and the General Assembly together with recommendations, if any, for additional legislation (Code 1957, 1964 Repl. Vol., Art. 49B, secs. 1-3).

Appropriations	1967	1968
General Funds	\$76,517	\$93,065
Staff: 12.		

STATE COORDINATING COMMISSION ON PROBLEMS OF THE AGING

Chairman: Margaret C. Schweinhaut, 1969

Ex officio members: William J. Peeples, M.D., Commissioner, State Department of Health; Isadore Tuerk, M.D., Commissioner, Department of Mental Hygiene; Raleigh C. Hobson, Director, State Department of Public Welfare; James A. Sensenbaugh, State Superintendent of Schools; J. Donn Aiken, Director, Employment Service, Department of Employment Security; James J. O'Donnell, Director, State Planning Department.

Appointed members: William J. Culbertson, 1968; Harold J. Lipscomb, 1968; Robert W. Benner, 1969; Nathan W. Shock, 1969; Wilson A. Heaps, 1970; Matthew L. Tayback, 1970; William E. Henry, 1971; M. Shakman Katz, 1971; Herman Seidel, 1973; Emerson C. Walden, 1973.

Gerald Monsman, Executive Director

301 W. Preston Street, Baltimore 21201

Telephone: 383-3010

The State Coordinating Commission on Problems of the Aging was created by Chapter 1, Acts of 1959, in response to problems created by the rapidly increasing population of older persons. The Commission consists of seventeen members, of whom eleven are appointed by the Governor for staggered six-year terms. Of these eleven, one must

be a member of the Maryland State Senate, and one, a member of the Maryland House of Delegates. One must represent the Medical and Chirurgical Faculty, and one the Baltimore City Medical Society. In addition, one must represent labor, one must represent industry, one must be specially knowledgeable in research, one must be associated with the work of charitable organizations, and three must be selected because of their interest in the problems of the aging. The remaining six members must be, ex officio, the Commissioner of the State Department of Health, the Commissioner of the Department of Mental Hygiene, the Director of the State Department of Public Welfare, the State Superintendent of Schools, the Executive Director of the Department of Employment Security, and the Director of the State Planning Department. The Commission appoints an Executive Director.

The Commission studies the problems of the aging in order to promote their welfare in every manner possible. It cooperates with, and receives the cooperation of, other State agencies. It must report to the Governor and the General Assembly each year (Code 1957, 1967 Repl. Vol., Art. 70B).

Appropriations	1967	1968
General Funds	\$41,500	\$47,430
Federal Funds	\$17,298	\$15,000
Staff: 5 full-time; 4 part-time.		

GOVERNOR'S COMMITTEE FOR THE REGULATION AND STUDY OF MIGRATORY LABOR IN MARYLAND

Chairman: Francis C. Stark,

Maryland Vegetable Growers' Association

William J. Peeples, M.D., Commissioner, State Department of Health; Raleigh C. Hobson, Director, State Department of Welfare; James A. Sensenbaugh, State Superintendent of Schools; Henry Miller, Commissioner of Labor and Industry; Stephen C. Cromwell, Executive Director, Department of Employment Security; Roy D. Cassell, Acting Director, Agricultural Extension Service; Col. Carey Jarman, Superintendent, Maryland State Police; Rev. Donzel C. Wildey, Executive Secretary, Maryland Council of Churches; Msgr. Joseph J. Leary, Executive Secretary, Catholic Rural Life Conference; John W. Rue, Vice President, Executive Secretary, Mid-Atlantic Packers Association; A. Kenneth Miller, Director, Services and Marketing, Maryland Farm Bureau, Inc.; Estella Everett, Secretary, Maryland State Grange; Clay W. Shaw, Maryland Horticultural Society; Henry L. Brill, Maryland-D.C. AFL-CIO.

Department of Horticulture, University of Maryland,
College Park 20740

Telephone: 454-3614

At the request of the General Assembly, the Governor created this permanent Committee in 1959 to develop and recommend standards to insure that out-of-state farm laborers shall be imported, maintained, and employed in Maryland under satisfactory conditions of housing, sanitation, health, and welfare. The Legislature specified the following membership for the Committee: the Commissioner of Health; the Director of the State Department of Welfare; the State Superintendent of Schools; the Commissioner of the Department of Labor and Industry; the Executive Director of the Department of

Employment Security; the Director of the Agricultural Extension Service, University of Maryland; the Superintendent of Maryland State Police; the Executive Secretary of the Maryland-Delaware Council of Churches; a representative of the Catholic Rural Life Conference; the Executive Secretary of the Tri-State Packers Association; the Secretary of the Maryland Farm Bureau, Inc.; the Secretary of the Maryland State Grange; the Presidents of the Maryland State Fruit and Vegetable Growers' Associations; and the Secretary-Treasurer of the Maryland State and District of Columbia A.F.L.-C.I.O. The Committee submits an annual report to the Governor by November 1 of each year (J. R. No. 9, Acts of 1959).

Juvenile Services

STATE DEPARTMENT OF JUVENILE SERVICES

Advisory Board of Juvenile Services

Chairman: George B. Rasin, Jr., 1969

Frederick J. Brown, 1967; William Lewis Holder, 1967; Ernest A. Loveless, Jr., 1967; Virginia Richardson, 1967; Lt. Col. George E. Davidson, 1968; Charles A. Harris, 1968; John L. Pitts, 1968; Charles E. Moylan, Sr., 1968; Mrs. John B. Funk, 1969; Meyer D. Levin, 1969; Donald E. Webster, 1969.

The Department

Director: Richard A. Batterton

3610 Milford Mill Road, Baltimore 21207

Telephone: 922-1000

The State Department of Juvenile Services, created by Chapter 126, Acts of 1966, is the central coordinating administrative agency for juvenile investigation, probation and after-care services, and for State juvenile diagnostic, training, detention, and rehabilitation institutions. On July 1, 1967, the Department assumed administrative responsibility for all State juvenile training schools, children's centers, and boys' forestry camps, all of which were formerly administered by the State Department of Public Welfare. On the same date, the Department incorporated into a single Statewide program the juvenile probation and after-care services provided by the counties, Baltimore City, the State Department of Public Welfare, and the State Department of Parole and Probation.

The Department is administered by a Director appointed by the Governor. There is a twelve-member Advisory Board of Juvenile Services which acts in a general consultative and advisory capacity to the Director. The Board consists of representatives of the State Department of Education, the State Department of Health, the State Department of Mental Hygiene, the State Police, and the Department of Public Welfare, as well as representatives of the judiciary of the State. Three members represent volunteer child welfare agencies, and three members are chosen from the public at large because of their experience and interest in minors and in juvenile problems. Members may serve only two consecutive terms. The Governor appoints the Chairman.

The Board has the duty of recommending to the Director policies and programs designed to improve the State's juvenile services. The Board also participates in interpreting the objectives of the Depart-

ment to the public as well as in planning for the development and use of all available resources for the promotion of the needs of the Department. The Governor appoints the members of the Board for three-year overlapping terms, with four terms expiring each year.

The Department investigates and approves the public and private institutions, organizations and agencies which deal with the Department in the area of juvenile delinquency in the State. Included in those groups are those which receive part of their income from the State, but not to those which are placed by law under the supervision of another State agency.

The Department administers and supervises the four State training schools. In developing the program within each training school, which includes provisions for post-institutional supervision, the Department establishes regulations, standards of care, policy of admissions, transfer and discharge, and may order changes in policy or management.

The Department also administers and supervises the State's five Forestry Camps for delinquent boys. It is authorized to transfer to these camps, boys from Boys' Village, Victor Cullen, or the Maryland Training School for Boys who, in the Department's judgment, may benefit from such care.

The Department also administers and supervises the Maryland Children's Center, opened in 1959, which is a facility for short-term detention and study of boys judged delinquent by the Courts. The Thomas J. S. Waxter Children's Center, opened in 1963, is a forty-bed facility at Laurel for the detention and diagnosis of boys and girls.

The Department employs the probation and after-care (that is parole and post-institutional supervision and counselling) staffs assigned to all juvenile courts. This includes responsibility for raising and maintaining professional standards, in-service training programs, and provisions for furthering the educational qualifications of personnel. Probation and after-care are separate rehabilitative and delinquency control functions, with probation being the supervision of youngsters who are adjudicated delinquent but not institutionalized, and after-care being the supervision and counselling of youngsters for a prescribed period of time upon their release from an institution. After-care customarily involves close work with a child's family and living environment.

Another significant function of the Department involves clinical services to youngsters. That is, extensive psychological and psychiatric study and evaluation of children to aid the courts, institutions, and probation and after-care staffs in their respective areas of responsibility with respect to the children.

Research and development represent an important aspect of the Department's functions. By law, it is the duty of the Department to collect and compile accurate statistics and reliable data on all aspects of its programs. The Department keeps abreast of current developments in the field of delinquency, assesses existing programs and activities, and aids in the development of new or improved means of prevention, control and treatment of juvenile offenders.

The Department may also accept any allotments of Federal funds and commodities and manage and dispose of them in whatever manner as may be required by Federal law. It may also take advantage of any Federal programs, grants-in-aid, or other public or private assistance which may be offered or available to accomplish the objectives of the Department (Code 1957, 1964 Repl. Vol., 1967 Supp., Art. 52A, secs. 1-18; 1966 Repl. Vol., Art. 26, secs. 62 and 69; 1964 Repl. Vol., Art. 88A, secs. 3 and 13).

Appropriations—1967

	<i>General Funds</i>	<i>Special Funds</i>	<i>Federal Funds</i>	<i>Total</i>
Administration—				
Headquarters	\$ 96,558			\$ 96,558
Administration—				
Institutions	455,070			455,070
Custodial Services	2,045,844			2,045,844
Dietary Services	606,982			606,982
Plant Operations and				
Maintenance	796,042			796,042
Clinical Services	761,998		\$ 6,252	768,250
Educational, Vocational,				
Recreational and Re-				
ligious Services	1,069,575		3,000	1,072,575
Farm Operations and				
Maintenance	151,939	\$ 30,000		181,939
Payments to House of Good				
Shepherd	289,000			289,000
Totals	\$6,273,008	\$ 30,000	\$ 9,252	\$6,312,260
Staff: 13.				

Appropriations—1968

	<i>General Funds</i>	<i>Special Funds</i>	<i>Federal Funds</i>	<i>Total</i>
Administration—				
Headquarters	\$ 409,997			\$ 409,997
Probation & After Care—				
Headquarters	2,401,193			2,401,193
Administration—				
Institutions	493,196			493,196
Custodial Care	2,352,844			2,352,844
Dietary Services	672,583			672,583
Plant Operations	944,257			944,257
Clinical Services	857,632			857,632
Educational, Vocational,				
Recreational and Re-				
ligious Services	1,184,911		\$ 4,500	1,189,411
Farm Operations and				
Maintenance	148,334	\$ 27,000	5,000	180,334
Payments to House of Good				
Shepherd	301,374			301,374
Totals	\$9,766,321	\$ 27,000	\$ 9,500	\$9,802,821
Staff: 342.				

BOYS' FORESTRY CAMPS

Robert G. Wolford, Superintendent

Headquarters, Green Ridge, Flintstone 21530 Telephone: 478-5171

The State Department of Juvenile Services operates five forestry camps for boys in cooperation with the State Department of Forests and Parks. These camps were created by Chapter 370, Acts of 1955. The camps are combined into a single administrative unit with one budget and one central business management unit located in the Green Ridge State Forest, Flintstone. These camps serve older boys

received on transfer from the Maryland Training School for Boys, Boys' Village of Maryland, the Victor Cullen School, and the Maryland Children's Center. Boys selected for transfer must be at least 15½ years of age, must be in good physical health, and must be interested in an active outdoor work and living experience. The camps were created in the conviction that older boys could be guided back to good citizenship under care in these camps, and that at the same time the boys would be assisting in the conservation of the State's natural resources and contributing to the cost of their maintenance. During the fiscal year 1967, the camps served a total of 537 boys.

Boys' Forestry Camp—Green Ridge

Francis L. Cook, Supervisor

Flintstone (Allegany County) 21530

Telephone: 478-7141

Green Ridge Forestry Camp for Boys was established in May 1955, as a specialized institution to be operated by the State Department of Public Welfare in cooperation with the State Department of Forests and Parks. During the fiscal year 1964, the facilities were expanded to accommodate 35 boys. The average daily population during 1967 was 35 boys.

Boys' Forestry Camp—Lonaconing

Jack R. Blair, Supervisor

R.F.D. #1, Box 56-A, Lonaconing
(Allegany County) 21539

Telephone: 463-2244

The success of the first Boys' Forestry Camp at Green Ridge prompted the 1956 General Assembly to appropriate capital funds for two additional camps and operating funds for Camp II (Chapter 98, Acts of 1956). The first of these two camps is located in Garrett County just four miles from Lonaconing. It opened in December, 1957, with facilities for 25 boys. During the fiscal year 1964, the facilities were expanded to accommodate 30 boys. The average daily population during 1967 was 30 boys.

Boys' Forestry Camp—Meadow Mountain

Warren L. Steger, Jr., Supervisor

Grantsville (Garrett County) 21536

Telephone: 245-2281

The third Boys' Forestry Camp opened in June, 1958, approximately nine miles from Grantsville in Garrett County (Chapter 454, Acts of 1957), with facilities for 25 boys. During the fiscal year 1964, the facilities were increased to accommodate 30 boys. The average daily population during 1967 was 33 boys.

Boys' Forestry Camp—Backbone Mountain

Richard T. Criste, Supervisor

R.F.D. #1, Swanton (Garrett County) 21561

Telephone: 359-9190

The 1963 General Assembly appropriated funds to establish a temporary forestry camp at Victor Cullen State Hospital (now Victor Cullen School). This was an immediate way to help relieve the overcrowding of the juvenile institutions since no construction was necessary. It opened on April 1, 1964, with facilities for 50 boys. During the months of the fiscal year 1966 that this camp operated, the average daily population was 42.8 boys (Chapter 845, Acts of 1963).

The 1964 General Assembly appropriated funds to establish a fourth permanent camp at Backbone Mountain in Garrett County with facilities for 35 boys (Chapter 159, Acts of 1964). This camp opened on May 23, 1966, at which time the staff and boys were transferred from the temporary camp at Victor Cullen to the permanent camp at Backbone Mountain, approximately eight miles from Westernport on Route 135. The average daily population during 1967 was 33 boys.

Boys' Forestry Camp—Maple Run

Wiley D. Cox, Supervisor

Flintstone (Allegany County) 21530

Telephone: 478-6611

The 1965 General Assembly appropriated funds to establish a fifth permanent camp at Maple Run in the Green Ridge State Forest, situated in Allegany County approximately eight miles south of Route 40. The camp was completed and occupied on April 7, 1967, with facilities for 35 boys (Chapter 743, Acts of 1965). The average daily population during the three months of the 1967 Fiscal Year was 22 boys.

Appropriations	1967	1968
General Funds	\$444,850	\$531,434
Staff, 1967: 60; Staff, 1968: 62.		

BOYS' VILLAGE OF MARYLAND

Robert J. Sauls, Superintendent

Cheltenham (Prince George's County) 20623

Telephone: 782-3711

This institution was established by Chapter 392, Acts of 1870, as the House of Reformation for Colored Boys. By Chapter 70, Acts of 1937, when the property was purchased by the State, it became known as the Cheltenham School for Boys. The present name was adopted by Chapter 692, Acts of 1949. The school provides for the care and training of delinquent boys in the middle age group (chiefly 13½ to 15 year old youths). During the 1967 fiscal year Boys' Village had an average daily population of 305.

Appropriations	1967	1968
General Funds	\$1,383,168	\$1,445,633
Special Funds	5,000	5,000
Federal Funds	2,563	1,500
Totals	\$1,390,731	\$1,452,133
Staff: 179.		

VICTOR CULLEN SCHOOL

David L. Curran, Superintendent

Cullen (Frederick County) 21724

Telephone: 241-3131

By Chapter 818, Acts of 1965, the State Department of Public Welfare was authorized to establish, maintain and operate a training school for male minors to be known as the Victor Cullen School. The School was transferred to the Department of Juvenile Services on July 1, 1967. Prior to the enactment of this act, the facilities were known as the Victor Cullen State Hospital, a tuberculosis hospital, under the general management of the State Department of Health

originally established in 1908 as the State Sanitorium. The School serves boys between the ages of fifteen and fifteen and a half years of age received on direct commitment or on transfer from the Maryland Training School for Boys, Boys' Village of Maryland or from the juvenile courts. Similarly, the School may transfer boys to either of the other boys institutions or to the Boys' Forestry Camps. During the 1967 fiscal year, the School served a total of 251 boys and maintained an average daily population of 92.

Appropriations	1967	1968
General Funds	\$741,212	\$782,623
Federal Funds	2,563	1,000
Totals	\$743,775	\$783,623

Staff: 119.

MARYLAND CHILDREN'S CENTER

Robert C. Hilson, Superintendent

5200 Westland Boulevard, Baltimore 21227 Telephone: 247-0011

By Chapter 98, Acts of 1956, the General Assembly authorized the construction of the Maryland Children's Center, which is a 112-bed facility in Baltimore County. The Center, when it opened in 1956, had a capacity of 56. It was increased to its present capacity in 1967. The Center may detain a child, under court order, pending further disposition by the Court. It studies and evaluates each child as to causes of behavior and makes recommendations to the courts and the Department regarding an appropriate treatment. The study includes psychiatric, social, psychological, medical, educational and group living evaluations. In terms of budget and administration, the Maryland Children's Center is considered as a single unit with the Waxter Children's Center.

Thomas J. S. Waxter Children's Center

375 Red Clay S.W., Laurel 20810 Telephone: 247-0011

Opened in November 1963, the Thomas J. S. Waxter Children's Center has the same Superintendent and the same powers and responsibilities as the Maryland Children's Center. Initially known as the Southern Maryland Children's Center, it was authorized by Chapter 38, Acts of 1962. It received its present name by Chapter 131, Acts of 1963.

The Waxter Center provides overnight and weekend detention services to the Courts where a complete diagnostic evaluation is not requested. The Center has a forty bed capacity and is situated in Anne Arundel County.

Appropriations	1967	1968
General Funds	\$635,504	\$996,875
Federal Funds	1,563	1,000

Staff, 1967: 85; Staff, 1968: 136.

MARYLAND TRAINING SCHOOL FOR BOYS

Robert H. Hildreth, Acting Superintendent

2400 Cub Hill Road, Baltimore 21234 Telephone: 668-3300

This institution was established by Chapter 374, Acts of 1850, as the House of Refuge. It has been situated at its present site near

Loch Raven in Baltimore since 1910, when its name was changed to Maryland School for Boys. By Chapter 300, Acts of 1918, its name was changed to Maryland Training School for Boys. The school provides for the care and training of delinquent boys. During the fiscal year 1967 it provided care for 680 boys committed to the school and 243 who were detained there.

Appropriations	1967	1968
General Funds	\$1,634,305	\$1,715,760
Federal Funds	1,563
Staff, 1967: 222; Staff, 1968: 224.		

MONTROSE SCHOOL FOR GIRLS

Margaret S. Frederick, Superintendent

Reisterstown (Baltimore County) 21136 Telephone: Tennyson 3-1500

This school was established as the Female House of Refuge by Chapter 156, Acts of 1886, and purchased by the State by Chapter 303, Acts of 1918. When the School was moved from Baltimore to its present site in 1922, it adopted its present name by Chapter 215, Acts of 1922. The Barrett School for Girls was merged with the Montrose School for Girls on June 1, 1963, by Chapter 37, Acts of 1962. The School provides for the care and training of delinquent girls. During the fiscal year 1966, it provided care for 661 girls who were committed to the school and 229 girls who were detained there.

Appropriations	1967	1968
General Funds	\$1,046,848	\$1,181,432
Special Funds	25,000	27,000
Supplemental Budget	2,563	1,000
Totals	\$1,074,411	\$1,209,432
Staff, 1967: 161; Staff, 1968: 165.		

Correctional Agencies

DEPARTMENT OF CORRECTION

Advisory Board of Correction

Chairman: Richard G. Prather, 1969

Ex officio member: Paul C. Wolman, Chairman, Board of Parole and Probation.

Appointed members: Joseph H. Rash, 1968; Eli M. Lippman, 1968; Ray S. Gould, 1969; Margaret M. Dudley, 1970; John R. Hargrove, 1970; Donald A. Beaver, 1971.

Alice J. Ford, Secretary-Treasurer

The Department

Joseph G. Cannon, Commissioner of Correction

920 Greenmount Avenue, Baltimore 21202

Telephone: 837-4787

Prior to 1916, the Maryland Penitentiary and the Maryland House of Correction were autonomous institutions operating under the juris-

diction of a separate Board of Directors and a Board of Managers appointed by the Governor. By Chapter 556, Acts of 1916, these institutions were administered by the State Board of Prison Control. By Chapter 29, Acts of 1922, the Board of Welfare superseded the Board of Prison Control and administered the prisons. By Chapter 69, Acts of 1939, the Department of Correction and the Board of Correction assumed all rights, powers, and duties which had formerly been vested in the Board of Welfare.

By Chapter 758, Acts of 1953, the Superintendent of Prisons became the administrator of the Department. The Board of Correction established departmental policies and appointed the executive personnel of the institutions under the jurisdiction of the Department on the recommendations made by the Superintendent of Prisons (Code 1957, 1967 Repl. Vol., Art. 27, secs. 667, 669-71, 675, 677). The 1962 General Assembly repealed Article 27, Sections 667-710, of the 1957 Code and 1961 Supplement and enacted new Sections 667 to 704, inclusive, to revise and change the laws governing the administration of the Department of Correction. Chapter 123 of the Acts of 1962 established the Advisory Board and created the office of Commissioner of Correction.

The Advisory Board consists of a Chairman and six associate members, at least one of whom must be a woman, and the Chairman of the Board of Parole and Probation as an ex officio member. The members are appointed by the Governor for four-year terms. The Board studies and observes procedures in and the development of progress of the penal system. It may make suggestions and give advice to the Commissioner of Correction as to the operations and administration of the Department and of its several institutions and agencies.

In accordance with the provisions of Chapter 123 of the Acts of 1962, the Commissioner of Correction is appointed by the Governor, by and with the consent and advice of the Senate. In the operation and conduct of the Department, the Commissioner is responsible solely to the Governor (Code 1957, 1967 Repl. Vol., Art. 27, secs. 667-704).

The Coordinating Council for Correctional Services was created by Chapter 694, Acts of 1967. The Council consists of the chief administrative officials of the Department of Correction, the Department of Juvenile Services, the Department of Parole and Probation, and the Patuxent Institution, as well as the Jail Programming and Inspection Officer, a representative of the Governor of Maryland who is responsible for the coordination of the correctional programs and a member of the General Assembly who is also the Chairman of the Joint Committee on Prison Administration. The Council serves as a coordinating body for the purpose of achieving a unified approach by these agencies in the confinement, treatment, and rehabilitation of persons confined in the institutions and facilities under the jurisdiction of these departments, and/or officers, in an effort to prevent overlapping and duplication of programs, services and facilities (Code 1957, 1967 Repl. Vol., 1967 Supp., Art. 41, sec. 188C).

The staff of the Department of Correction plans, establishes, and directs programs of administration for the various correctional facilities. The institutions carry on a program of classification, education and vocational training, employment, and the other segments of rehabilitative treatment.

Chapter 695, Acts of 1967 provided that all criminals sentenced after June 1, 1967 be committed to the Department of Correction and authorized the Department to establish Receiving and Classification Centers for prisoners. On June 1, 1967, the Department established a Reception Center at the Maryland Penitentiary for male inmates and

a Reception Center at the Maryland Correctional Institution for Women—Jessup, for female inmates. After diagnostic evaluation and classification, the inmate is then assigned to one of the institutions of the Department of Correction (Code 1957, 1967 Repl. Vol., 1967 Supp., Art. 27, secs. 689(g), 690, 691-700(a), 701-702).

By Chapter 285, Acts of 1963, the Work Release Law was established (Code 1957, 1967 Repl. Vol., Art. 27, sec. 700A). The Work Release Program allows prisoners sentenced to an institution under the jurisdiction of the Department of Correction to leave actual confinement during necessary and reasonable hours for the purpose of working at gainful employment in the State and to return to the institution at the end of the work day.

The institutions and camps have well-developed programs of employment. Inmates are assigned to a wide variety of institutional maintenance tasks, farming and dairying activities, and to work in the diversified State Use Industries Program of the Department of Correction.

The State Use Industries present opportunities for the development and reactivation of useful and economically profitable occupational skills. The programs also provide necessary goods and services to public agencies eligible to purchase them. Each institution operates a laundry which serves both the institution and other State agencies and institutions.

The Division of Classification and Education supervises the collection and recording of all information necessary to permit the proper classification of inmates, at each institution, according to their abilities and to aid in their rehabilitation. Educational activities include academic instruction on both the elementary and secondary school levels, varied opportunities for advanced and specialized study, and programs of vocational and on-the-job training.

Professional staffs render medical, psychiatric and psychological services in the institutions. The institutions and camps have complete programs of religious activities, and supervised recreational programs are conducted at all correctional facilities.

By Chapter 696, Acts of 1967, the General Assembly created the position of Jail Programming and Inspection Officer, whose duty it is to submit to the Department of Correction for approval regulations covering minimum standards for jails and other places of detention or confinement in the various counties and Baltimore City. He is charged with making the annual inspection of these facilities. He then must submit a report with his recommendations to the governing body of the county or to the Mayor and the City Council of Baltimore showing the results of his inspection, together with recommendations for improvement. He also serves as a member of the Coordinating Council for Correctional Services (Code 1957, 1967 Repl. Vol., 1967 Supp., Art. 27, sec. 704).

Appropriations	1967	1968
General Funds	\$208,278	\$302,347
Staff: 38 General Funds Budget.		
13 State Use Industries Funds.		

MARYLAND PENITENTIARY

Roger B. Copinger, Jr., Warden

954 Forrest Street, Baltimore 21202

Telephone: 837-2135

The Maryland Penitentiary, authorized by Resolution No. 32, Acts of 1804, and opened in 1811, was the second institution of its type

established in the United States. It is a maximum security prison for the confinement of long-term male convicts committed by the Circuit Courts of the State and by the Criminal Court of Baltimore City. Sentences of death for capital crimes are carried out by lethal gas at this institution.

An accredited 60-bed hospital is operated at the Maryland Penitentiary. This hospital provides medical care and treatment for inmates in the entire Correction Department.

By Chapter 695, Acts of 1967, the Maryland Penitentiary on June 1, 1967 established the Reception, Diagnostic and Classification Center which is responsible for the reception and classification of inmates for assignments to other institutions within the State of Maryland (Code 1957, 1967 Repl. Vol., 1967 Supp., Art. 27, sec. 689g, and secs. 690-702).

The Warden's residence has been converted into a Work Release Center for the housing of approximately forty inmates on Work Release.

State Use Industries activities conducted at the Penitentiary include the operation of printing departments.

The average population for fiscal year 1966 was 1401.

Appropriations	1967	1968
General Funds	\$2,896,196	\$3,159,672
Special Funds	29,300	38,200
	<hr/>	<hr/>
Totals.....	\$2,925,496	\$3,197,872
Staff: 360 (General Funds Budget).		
48 (State Use Industries Funds).		

MARYLAND HOUSE OF CORRECTION

John P. Garrity, Warden

Jessup (Anne Arundel County) 20794

Telephone: 799-0100

The Maryland House of Correction, established by Chapter 233, Acts of 1874, is a medium security institution for male offenders serving sentences of three months or longer. The institution is located on 1,176 acres of land in both Anne Arundel and Howard counties. The institution's farm utilizes 689 acres in the production of farm and dairy products. In addition to the institution, the farm supplies the Maryland Penitentiary, the Maryland Correctional Institution for Women—Jessup, Patuxent Institution, and the Correctional Camps.

State Use Industries located at the Maryland House of Correction include shops which produce soap products, paint, wooden furniture, wooden furniture refinishing, knitwear, sewing operations, auto tag and metal sign shop, and a mattress shop.

Appropriations	1967	1968
General Funds	\$2,759,494	\$3,085,571
Special Funds	234,780	294,780
	<hr/>	<hr/>
Totals.....	\$2,994,274	\$3,380,351
Staff: 370 (General Funds Budget).		
32 (State Use Industries Funds).		

MARYLAND CORRECTIONAL INSTITUTION—HAGERSTOWN

Preston L. Fitzberger, Superintendent

Route #3, Hagerstown
(Washington County) 21740

Telephone: 733-2800

and

MARYLAND CORRECTIONAL TRAINING CENTER

Robert W. McColley, Superintendent

P. O. Box 3333
Route #3, Hagerstown
(Washington County) 21740

Telephone: 733-2800

The Maryland Correctional Institution—Hagerstown, originally established as the Maryland Institution for Males, is a medium security institution activated by Chapter 519, Acts of 1945, replacing the Maryland State Penal Farm established by Chapter 366, Acts of 1931, at the same location. Between 1962 and 1964, it was known as the Maryland Institution for Men. It adopted its present name on June 1, 1964. It has a capacity of 658 inmates.

On November 22, 1966, the Maryland Correctional Training Center authorized by Chapter 385, Acts of 1966, was dedicated. This facility is located across the road from the Maryland Correctional Institution—Hagerstown. It has a capacity for 1,026 inmates. This facility places emphasis upon educational and vocational training. Those inmates who are less amenable to treatment programs either remain in or are transferred to the Maryland Correctional Institution—Hagerstown.

As a result of the enactment of Chapter 695, Acts of 1967, a Reception-Diagnostic Center was established in Baltimore, and youthful offenders are received into the Maryland Correctional Institution—Hagerstown and the Maryland Correctional Training Center by transfer to serve indeterminate sentences which have maximum limits. Although these facilities are for youthful offenders primarily, they also receive prisoners from the Maryland Penitentiary and the Maryland House of Correction, regardless of age, when their transfer is authorized by the Commissioner of Correction. The Commissioner may direct the transfer of inmates from these institutions either to the Maryland Penitentiary or to the House of Correction when their behavior or other circumstances indicate that this action would be advisable.

Both of these facilities operate a Pre-Release Center to provide guidance to the youth in returning to the community. This facility has a rated capacity of fifty beds and is located away from the immediate area of the institution proper.

A Work Release Center has also been established adjacent to the Maryland Correctional Institution—Hagerstown to house those inmates who are on the Work Release Program.

Situated on 1,119 acres of farm land, both these institutions conduct farming and dairying operations, with both of these projects providing supplies for these and other State institutions. The State Use Industries activities include a cannery, brush and carton shop, book bindery, stone crushing plant, metalworking department, feed mixing mill, and a poultry and turkey raising project.

The total population for these facilities during the 1967 fiscal year was 1,395.

Appropriations	1967	1968
General Funds	\$3,241,408	\$3,933,833
Special Funds	72,500	89,750
Totals.....	<u>\$3,313,908</u>	<u>\$4,023,583</u>

Staff: General Funds Budget, 1967: 410; Staff, 1968: 471.
 State Use Industries, 1967: 23; Staff, 1968: 24.

**MARYLAND CORRECTIONAL INSTITUTION
 FOR WOMEN—JESSUP**

James Jordan, Superintendent

Jessup (Anne Arundel County) 20794

Telephone: 799-2900

The Maryland Correctional Institution for Women—Jessup was originally established by Chapter 71, Acts of 1941, as the Women's Prison of the State of Maryland. By Chapter 520, Acts of 1945, it received the name of the Maryland State Reformatory for Women. On July 1, 1962, its name was changed to Maryland Institution for Women. It adopted its present name on July 1, 1964.

Prior to the erection of this institution, female prisoners were lodged in a section of the Maryland House of Correction; and prior to the opening of the House of Correction in 1879, they had been housed in quarters reserved for them at the Maryland Penitentiary.

Effective June 1, 1967, all persons sentenced by the courts in the State of Maryland are sentenced to the Department of Correction and must be admitted to a Reception-Diagnostic Classification Center for testing, evaluation, and assignment to one of the State's penal institutions. In accordance with this new law, the Department of Correction has established a Reception-Diagnostic Classification Center at the Maryland Correctional Institution for Women—Jessup. This Center will receive all adult females serving sentences ranging from three months through life imprisonment, who have been convicted of felonies and misdemeanors, and who are not sent to local jails. Upon the completion of these classification procedures in the Center, female inmates will be transferred to the Maryland Correctional Institution proper to complete their sentences. At this time both the Reception Center for Women and the Maryland Correctional Institution for Women are located on the same campus.

Agricultural products, derived from the cultivation (by inmates) of approximately ten acres of land, are used by the institution. A sewing shop is conducted as a State Use Industries activity.

The average population for the fiscal year 1967 was 170.

Appropriations	1967	1968
General Funds	\$603,937	\$739,448
Special Funds	15,000	16,000
Totals	<u>\$618,937</u>	<u>\$755,448</u>

Staff: 100 (General Funds Budget).
 1 (State Use Industries Funds).

CORRECTIONAL CAMPS

T. Howard Metzger, Director

Maryland Correctional Camp Center
 Jessup 20794

Telephone: 799-0496

Maryland Correctional Camp Center, Jessup, Anne Arundel County
 Eastern Correctional Camp, Church Hill, Queen Anne's County
 Poplar Hill Correctional Camp, Quantico, Wicomico County
 Southern Maryland Correctional Camp, Hughesville, Charles County
 Central Laundry Correctional Camp, Sykesville, Carroll County

The Department of Correction operates the Maryland Correctional Camp Center and four Correctional Camps, which provide work and other rehabilitative facilities for the men transferred to these minimum security installations subsequent to classification and careful screening either at the Reception-Diagnostic and Classification Center or at the institutions to which they had originally been committed. These camps were established by Chapter 266, Acts of 1955 (Code 1957, 1967 Repl. Vol., Art. 27, sec. 689f).

The Sandy Point Correctional Camp was relocated at the Maryland Correctional Camp Center and the name was changed from Sandy Point Correctional Camp to Maryland Correctional Camp Center by Chapter 385, Acts of 1966. The Maryland Correctional Camp Center functions as the administrative headquarters for the Correctional Camp system as a receiving and distributing point for the Correctional Camp system and as a Correctional Camp.

Four of these facilities (Maryland Correctional Camp Center, Eastern, Poplar Hill, and Southern Maryland) operate under one budget. Inmates assigned to these camps are employed on projects of the State Roads Commission, farming operations, and by other State departments and local governmental agencies.

The average (total) population of these Camps for fiscal year 1967 was 575.

Appropriations	1967	1968
General Funds	\$ 624,704	\$ 819,402
Special Funds	507,000	601,000
Totals	\$1,131,704	\$1,420,402

Staff: 113 (General Funds Budget).

Central Laundry Correctional Camp

This combined laundry and correctional camp operation was established in July, 1960 to serve the laundry needs of institutions under the jurisdiction of the Department of Mental Hygiene.

The average population for fiscal year 1967 was 180.

Appropriations	1967	1968
General Funds	\$176,803	\$196,317
Special Funds	16,500
Totals	\$193,303	\$196,317

Staff: 31 (General Funds Budget).

PATUXENT INSTITUTION

Board of Patuxent Institution

Chairman: Franklin G. Allen, 1969

Robert H. Roy, Dean, The Johns Hopkins School of Engineering, 1968; Jonas Rappeport, Professor of Psychiatry, University of Maryland Medical School, 1970; Rev. Marcus

Wood, 1970; L. Whiting Farinholt, Jr., Professor of Law in Psychiatry, University of Maryland School of Law, 1971.

Harold M. Boslow, M.D., Director

Col. William J. E. Keish, Associate Director (Superintendent)

Jessup (Howard County) 20794

Telephone: 799-3400

Patuxent Institution, authorized by Chapter 476, Acts of 1951, was formally opened on January 3, 1955 under the administrative control of the Department of Correction. By Chapter 629, Acts of 1961, the Institution became an autonomous agency of the State under the control of the Board of Patuxent Institution. This Board consists of a Chairman and four associate members, all appointed by the Governor with the advice and consent of the Senate for four-year terms. By law, two of the members of this Board must be chosen from the membership of the Advisory Board for Defective Delinquents, and of these, one must be a psychiatrist. The Board determines institution policy concerning the management, control, and supervision of the institution and has full power to make, repeal, or amend any rule or regulation for the operation, discipline, and administration of the Institution.

The Director is the chief administrative officer of the Institution. He must be a trained, able, and competent psychiatrist with at least five years' experience in the practice of teaching of psychiatry. There are three Associate Directors, two of whom must be trained psychiatrists with at least three years' experience in the practice of teaching of psychiatry; the third is charged, under the Director, with the custodial duties of the institution.

Patuxent Institution is charged with the responsibility for the confinement and treatment, when appropriate, of adult criminal offenders classified as defective delinquents under Article 31B of the Maryland Code. It is also charged with the confinement and diagnosis of offenders referred to the Institution by the Courts for determination of their condition under that statute. The Institution conducts a thorough psychiatric evaluation of each offender so referred and renders a formal opinion to the Court of jurisdiction. Should the Institution recommend against continued confinement at the Institution, the Court returns the offender to the correctional system institution from whence he came. If the Institution recommends that the offender be confined at the Institution, the Court promptly provides a hearing; sitting as a Court or with a Jury, as the defendant may choose, and must find by a special verdict whether or not the offender is a defective delinquent as defined in Article 31B. A defective delinquent is defined as "an individual who, by the demonstration of persistent aggravated antisocial or criminal behavior, evidences a propensity toward criminal activity, and who is found to have either such intellectual deficiency or emotional unbalance, or both, as to clearly demonstrate an actual danger to society so as to require such confinement and treatment, when appropriate, as may make it reasonably safe for society to terminate the confinement and treatment." Sentences under Article 31B are for indeterminate duration, subject to the order of the Institutional Board of Review or the Courts. The Institution offers complete medical, psychiatric, psychological, and social casework services. In addition the institution is equipped and staffed for complete academic, vocational, recreational, and religious service.

In addition to patient care, the Institution carries on extensive research studies concerning treatment, diagnosis, education, and related studies.

Advisory Board for Defective Delinquents

Chairman: Elsbeth Levy Bothe

Secretary: L. Whiting Farinholt, Jr., Professor of Law in Psychiatry, University of Maryland School of Law
 Jerome D. Frank, M.D., Professor of Psychiatry, The Johns Hopkins Medical School; Peter P. Lejins, Ph.D., Sociologist, University of Maryland; James S. Coleman, Ph.D., Sociologist, The Johns Hopkins University; Paul C. Wolman, Director, Department of Parole and Probation; Francis D. Murnaghan, member of the Maryland Bar; Jonas Rappeport, M.D., Professor of Psychiatry, University of Maryland Medical School.

Chapter 629, Acts of 1961 also provided for the establishment of an Advisory Board for Defective Delinquents. This Board consists of the professor of psychiatry in the Medical School of the University of Maryland, or someone designated by him; the professor of psychiatry at the Johns Hopkins Medical School, or someone designated by him; two competent sociologists from the University of Maryland and the Johns Hopkins University, one each to be appointed by the respective presidents of these two institutions; the full-time professor of constitutional law at the University of Maryland School of Law, or if there be no such full-time professor, or if he is unable to serve, such other full-time professor of the University of Maryland School of Law as may be designated by the dean of said school; the Director of Parole and Probation; and two practicing members of the Maryland bar, with at least five years' experience in the trial of civil and/or criminal cases, appointed by the Governor each to serve for a five-year term. The Advisory Board confers with the Director and Staff of the Institution and gives general consultative and advisory services on problems and matters relating to professional and legal relationships of patients confined in the Institution.

Institutional Board of Review

Chairman: Harold M. Boslow, M.D., Director of Patuxent Institution

Secretary: L. Whiting Farinholt, Jr., Professor of Law in Psychiatry, University of Maryland School of Law
 Giovanni Croce, M.D., Associate Director; Col. William J. E. Keish, Associate Director; David Rosenthal, Ph.D., Consulting Psychologist; Olive Quinn, Ph.D., Sociologist; Elsbeth Levy Bothe, member of the Maryland Bar.

The Institutional Board of Review, also created by Chapter 629, Acts of 1961, is charged with reviewing and thoroughly re-examining every patient confined as a Defective Delinquent not less than once in every calendar year. This Board makes recommendations for future status and treatment of each patient and is authorized to grant leaves or paroles to patients when it is determined that society and the patient would benefit from such status. This Board sets the terms and conditions of any such leave or parole, and may revoke same at any time. In addition, this Board makes recommendations to the Court of proper jurisdiction for the termination of the indeterminate sentence of defective delinquents when it believes that the patient is sufficiently improved to warrant his unconditional release from custody.

The Institution has a rated capacity of 600 patients. The population on July 1, 1967, was 499 (Code 1957, 1965 Repl. Vol., Art. 31B; Art. 27, sec. 706A).

Appropriations	1967	1968
General Funds	\$2,636,516	\$3,070,597
Staff: 354.		

DEPARTMENT OF PAROLE AND PROBATION

Board of Parole and Probation

Chairman: Paul C. Wolman, 1971
 Henry P. Turner, 1969; J. Hubert Black, 1973.

The Department

Paul C. Wolman, Director
 Ralph S. Falconer, Executive Secretary

Norman H. Katz, State Supervisor
 William E. Welsh, Jr., Warrant and Retake Officer
 Jasper R. Clay, Jr., Staff Specialist (Training and Development)
 French D. Mackes, Staff Specialist (Research and Analysis)
 John E. Wheatley, Accountant II
 Margaret M. Sima, Administrative Assistant

301 W. Preston Street, Baltimore 21201 Telephone: 383-3010

The Department of Parole and Probation was established by Chapter 625, Acts of 1953, to succeed the Division of Parole and Probation, created by Chapter 406, Acts of 1939, to administer the parole and probation laws of the State. The Department is headed by the Board of Parole and Probation, which consists of a chairman and two associate members appointed by the Governor, with the advice and consent of the Senate, for six-year terms, one term expiring every two years. The chairman of the Board serves as Director of the Department. He may assign members of the Board to administrative and other duties as required.

The Board of Parole and Probation may upon the vote of two of its members parole any person confined in the penal and/or correctional institutions of the State except inmates convicted as second or third offenders violating the narcotics laws or those serving life sentences. Parole of prisoners sentenced to life terms is the joint responsibility of the Governor and the Board. In cases of prisoners sentenced as second or third offenders for violations of the narcotics laws, the Board of Parole and Probation may not give favorable consideration for parole other than to a hospital for treatment, if sentenced after June 1966, until they have served a minimum of five years if convicted as a second offender, or ten years, if convicted as a third offender.

Hearings are generally conducted for inmates within the respective institutions when they have served one-fourth of their maximum sentences, or in five years, whichever first occurs. The Department administers the Interstate Compact for the reciprocal supervision of parolees and probationers. It places under the jurisdiction of the administrator, during the parole or probationary period, any person convicted of an offense within the State of Maryland who may thereafter be placed on probation or released on parole to reside in another state. Similarly, the administrator decides whether parolees and probationers from another state may reside in Maryland (Code 1957, 1965 Repl. Vol., Art. 41, sec. 129).

The Department makes available the services of its agents to the Circuit Courts for the respective Counties, the Criminal and the Municipal Courts of Baltimore City, and People's and Magistrates' Courts. It maintains district offices in Baltimore City, Bel Air, Easton,

Ellicott City, Hagerstown, Rockville and Upper Marlboro. It has branch offices in Annapolis, Cambridge, Centreville, Cumberland, Denton, Elkton, Ferndale, Hyattsville, La Plata, Leonardtown, Prince Frederick, Salisbury, Snow Hill, and Westminster, and sub-offices in Chestertown and Frederick.

Appropriations	1967	1968
General Funds	\$1,370,179	\$1,821,174
Staff, 1967: 193; Staff, 1968: 262.		

Protection of Persons and Property

MILITARY DEPARTMENT

Major General George M. Gelston, The Adjutant General and Ranking Line Officer
 Brigadier General William U. Ogletree, Assistant Adjutant General
 Brigadier General Edwin Warfield III, Assistant Adjutant General for Air
 Colonel August T. Seidenzahl, Administrative Assistant
 Colonel Benjamin F. Cassell, Administrative Assistant

Fifth Regiment Armory, Baltimore 21201 Telephone: 685-3388

The Charter of Maryland empowered Lord Baltimore to raise troops to put down insurrection or rebellion and to subdue the enemies of the province. Since that time the organization, maintenance, and administration of the State militia has been an integral part of the State's functions. The present military establishment of Maryland conforms to Title 32, U. S. Code and regulations issued pursuant thereto, and to the Militia Law of Maryland (Code 1957, 1964 Repl. Vol., Art. 65).

The Adjutant General is appointed by the Governor with the consent of the Senate and serves until his successor is appointed and qualified or until he is removed from office as a result of sentence imposed by court martial (Const. 1867, IX, 2). The Ranking Line Officer (at the present time also the Adjutant General) is head of the Military Department and exercises all his powers and duties under the Militia Law of Maryland.

The Military Department prepares all State forms and records required for use by the militia, and the reports and returns required by the Federal Government. It maintains a register of all commissioned officers, and service records of all officers and enlisted men of the Maryland National Guard.

The Ranking Line Officer is the custodian of all State and Federal property used by the organized militia and apportions and provides for the proper application of funds for the military establishment. He also maintains all State-owned armories located in Maryland and all other properties which may be occupied, purchased, or leased by the Military Department. The Ranking Line Officer makes all regulations for the use of such facilities, and applications for their use should be made to him. In addition, he is responsible for the administration, training, and supply of approximately 8,000 National Guardsmen, including 1,044 full-time employees (142 State-paid and 902 Federally paid).

In time of war or other national emergency when the National Guard is absent from the State, the Governor, as Commander-in-Chief of the militia, has the power to organize the Maryland State Guard.

Such forces are separate and distinct from the National Guard and are composed of officers, commissioned or assigned, and all able-bodied male citizens of the State who volunteer and are accepted for service. Members of the State Guard are uniformed as prescribed by the Governor, who also has the power to reduce or disband such forces when deemed necessary.

**NATIONAL GUARD UNITS ALLOTTED TO THE STATE
OF MARYLAND**

Allotted by the Department of the Army:

29th Division Units

Headquarters and Headquarters Company (Part) ¹
 29th Military Police Company
 Troop D (Air) (SRF) (w/Trp MT), 1st Sqn., 183d Cavalry
 Company C (SO), 129th Signal Battalion
 121st Engineer Battalion
 1st Battalion, 115th Armor
 1st Brigade, Headquarters and Headquarters Company
 3rd Brigade, Headquarters and Headquarters Company (SRF)
 1st Battalion, 115th Infantry (SRF)
 2nd Battalion, 115th Infantry
 1st Battalion, 175th Infantry (SRF)
 2nd Battalion, 175th Infantry (SRF)
 Headquarters and Headquarters Battery, 29th Division Artillery
 (Part) ¹
 1st Battalion, 110th Artillery
 2nd Battalion, 110th Artillery
 Support Command:
 Headquarters and Headquarters Company and Band
 29th Administration Company (Part) ¹
 729th Maintenance Battalion
 104th Medical Battalion
 229th Supply and Transportation Battalion

Non-Divisional Units

State Headquarters and Headquarters Detachment
 1st Battalion (Nike-Herc), 70th Artillery
 Company B of 16th Special Services Group (Airborne) of 1st Special
 Forces
 136th Evacuation Hospital
 Headquarters and Headquarters Company, 200th Military Police
 Battalion

Allotted by the Department of Air Force:

Headquarters, Maryland Air National Guard
 Headquarters, 175th Tactical Fighter Group
 104th Tactical Fighter Squadron
 104th Weather Flight (Mobile/Fixed)
 175th Supply Squadron (TF)
 175th TAC Dispensary
 175th Combat Support Squadron
 175th Cons. Aircraft Maintenance Squadron
 175th Communications Flight
 Headquarters, 135th Air Commando Group (Medium)
 135th Air Commando Squadron (Medium)
 135th TAC Dispensary (AC)
 135th Combat Support Squadron (AC)

¹Other part in Virginia.

135th Supply Squadron (AC)
 135th Consolidated Aircraft Maintenance Squadron (AC)
 135th Communications Flight (Spt)

Armories

State-owned and leased armories and facilities are located in the following cities and towns:

Baltimore City:

Fifth Regiment Armory
 Howard Street Armory
 Winchester Street Armory

Baltimore County:

Catonsville Armory
 Dundalk-Essex Armory
 Gunpowder Range
 Martin Airfield—Air National Guard Hangar
 Parkville Armory
 Pikesville Military Reservation
 Towson Armory
 Towson Military Reservation

Harford County:

Edgewood Army Avn. Facilities at Edgewood Arsenal

Other Armories Throughout State:

Annapolis Armory	Hagerstown Armory
Bel Air Armory	Havre de Grace Military Reservation
Cambridge Armory	Highfield Armory
Centreville Armory	Hyattsville Armory
Chestertown Armory	Kensington Armory
Crisfield Armory	La Plata Armory
Cumberland Armory	Laurel Armory
Denton Armory	Leonardtown Armory
Easton Armory	Oakland Armory
Elkton Armory	Pocomoke City Armory
Ellicott City Armory	Prince Frederick Armory
Frederick Armory	Salisbury Armory
Frostburg Armory	Silver Spring Armory
Glen Burnie Armory	Westminster Armory
Greenbelt Armory	

Appropriations	1967	1968
General Funds	\$ 938,722	\$1,093,189
Special Funds	113,592	69,800
Federal Funds	291,299	247,674
Totals.....	\$1,343,613	\$1,410,663

MARYLAND CIVIL DEFENSE AGENCY

Civil Defense Advisory Council

Chairman: William G. Ewald

Charles Cornish; Mrs. Harry R. Christopher; Charles E. McManus, Jr.; Guthrie J. McVicar; Maj. Gen. William C. Purnell; Walter Sondheim, Jr.; I. Ridgeway Trimble, M.D.; E. Homer White, Jr.; C. E. Wise.

Rinaldo Van Brunt, Director

State Control Center

Reisterstown Road and Sudbrook Lane
 Pikesville, Maryland 21208

Telephone: 486-4422

The Maryland Civil Defense Agency was established by Chapter 563, Acts of 1949. The Director is appointed by the Governor. The Agency prepares for, and in the event of enemy attack or major natural disasters, coordinates emergency function of State agencies and political subdivisions to minimize and repair injury and damage resulting from such disasters. The Agency assists the county and Baltimore City Civil Defense organizations in the implementation of the National Civil Defense program. It is the agency of State government which aids the political subdivisions of Maryland in the procurement of supplies and equipment for civil defense purposes under the Federal matching funds and surplus property programs; it also manages the program for Federal contributions to the administrative and personnel expenses of the State and Local governments for civil defense. The Director is responsible to the Governor for the coordination of the State's disaster relief operations in the event of the declaration of a "major disaster" within Maryland (Code 1957, 1966 Repl. Vol., Art. 16A; Art. 25, sec. 16; 1964 Repl. Vol., Art. 56, sec. 262; Art. 59, sec. 47A, sec. 9B).

Working with the Office of Emergency Planning, Executive Office of the President, the Agency is responsible for coordination of all State agencies, political subdivisions and representatives of the private sector in planning for mobilization and management of resources and production in the event of enemy attack or other major national emergencies.

The Civil Defense Advisory Council is appointed by the Governor, and its members serve without compensation. The Council advises the Governor and the Director in civil defense matters.

Appropriations	1967	1968
General Funds	\$264,594	\$290,950
Federal Funds	548,418	601,866
Totals.....	\$813,012	\$892,816
Staff: 46.		

DEPARTMENT OF MARYLAND STATE POLICE

- Colonel Robert J. Lally, Superintendent, 1971
- Lieutenant Colonel George E. Davidson, Chief of Operations
- Lieutenant Colonel William H. Weber, Executive Officer
- Major Wilbour H. Conroy, Adjutant
- Major Thomas S. Smith, Chief, Investigation Division
- Captain James T. Knight, Chief, Quartermaster Division
- Captain Wilson C. McVey, Chief, Communications Division
- Captain Hugh I. Kavanagh, Chief, Central Accident Records Division
- Captain George R. Cole, Chief, Training Division
- Frank G. Kuehn, Chief, Medical Division
- Richard W. Bruckman, Chief, Finance Division

Headquarters, Pikesville 21208 Telephone: 486-3101

The Department of Maryland State Police, established by Chapter 303, Acts of 1935, is charged with the enforcement of the motor vehicle and criminal laws of the State. The Department is directed by the Superintendent, who is appointed by the Governor for a four-year term. The Department has State-wide jurisdiction except in incorporated municipalities which maintain a police force; within such municipalities its jurisdiction is limited to (1) when in pursuit of an offender or suspected offender; or (2) when in search of an offender

or suspected offender wanted for a crime committed outside of the limits of the municipality, or when interviewing or seeking to interview a witness or supposed witness to such a crime; or (3) when requested to act by the chief executive officer of the municipality in question or its chief police officer; or (4) when ordered by the Governor, to act within the municipality in question; or (5) when enforcing the motor vehicle laws of this State (Code 1957, 1964 Repl. Vol., Art. 88B, secs. 3, 4, 20, 23).

Through its Investigation Division the Department maintains fingerprint and photograph files; it cooperates with the FBI and other law enforcement agencies in the exchange of information regarding crime and criminals (Code 1957, 1964 Repl. Vol., Art. 88B, sec. 19); it is charged with the licensing of private detectives (Code 1957, 1964 Repl. Vol., Art. 56, secs. 75-92) and the registration of firearms (Code 1957, 1967 Repl. Vol., Art. 27, secs. 441-448).

In June 1962 the organization of the State Police was expanded to include an Intelligence Unit, the primary purpose of which is to collect, evaluate, file for ready reference, and disseminate intelligence on organized crime (Code 1957, 1964 Repl. Vol., Art. 88B, sec. 19).

In 1966, the General Assembly created a State Central Crime Records Bureau which is a repository of criminal data resulting from the submission of fingerprints and related information by law enforcement agencies and penal institutions throughout the State. For the purpose of uniform crime reporting, the Bureau also maintains statistical data on crime within the State (Code 1957, 1964 Repl. Vol., 1966 Supp., Art. 88B, sec. 19A).

The Central Accident Records Bureau, established in 1953, receives motor vehicle accident reports from all police agencies. It tabulates and analyzes such reports and publishes monthly summaries in cooperation with the Maryland Traffic Safety Commission (Code 1957, 1964 Repl. Vol., Art. 88B, secs. 42-48).

The Department, through safety talks and the display of moving pictures by its members, promotes highway safety. The Department maintains radio and teletype communication between its own installations and those of other law enforcement agencies within the State; it participates in a national teletype network; and it maintains a Police Academy for the training of its own personnel and these training facilities are available to other law enforcement agencies in the State.

In 1963, the Maryland State Police took over the police functions in connection with the operation of the John F. Kennedy Memorial Highway, the first toll road in Maryland.

Legislation in 1965 gave the State Police responsibility for licensing qualified garages and other facilities to make inspections and corrections of equipment and mechanisms and to certify that used motor vehicles, for which titles are sought, meet the equipment standards promulgated by the Department of Motor Vehicles (Code 1957, 1967 Repl. Vol., Art. 66½, secs. 429-36).

On January 1, 1967, the State Police assumed responsibility for the enforcement of the truck weight laws of the State (Code 1957, 1964 Repl. Vol., 1967 Supp., Art. 88B, sec. 21A).

The Department carries on its field operations through barracks, posts, and detachments, located throughout the State as follows:

Troop "A"—Central

Waterloo Barrack
Rockville
College Park
Ellicott City
Westminster Barrack

Troop "B"—Western

Frederick Barrack
Hagerstown
Cumberland Barrack
Oakland

Troop "C"—Northern
 Bel Air Barrack
 Towson
 North East Barrack
 Conowingo
 Randallstown Post

Troop "D"—Eastern
 Easton Barrack
 Cambridge
 Centerville
 Chestertown
 Denton
 Salisbury Barrack

Troop "E"—Southern
 Waldorf Barrack
 Upper Marlboro
 Leonardtown
 Annapolis Barrack
 Glen Burnie
 Prince Frederick

*John F. Kennedy
 Memorial Highway*

Appropriations	1967	1968
Special Funds	\$ 7,463,938	\$10,927,150
General Funds	3,132,175	1,984,340
	<hr/>	<hr/>
Totals	\$10,596,113	\$12,911,490

Staff: 1,360 (including 41 employees in Kennedy Highway Police Detachment).

DEPARTMENT OF POST-MORTEM EXAMINERS

Maryland Post-Mortem Examiners Commission

Chairman: Robert E. Farber, M.D.

Commissioner of Health of Baltimore City

Robert H. Heptinstall, M.D., Department of Pathology, The Johns Hopkins School of Medicine; Robert J. Lally, Superintendent of the Maryland State Police; William J. Peeples, M.D., Commissioner, State Department of Health; Robert B. Schultz, M.D., Department of Pathology, University of Maryland School of Medicine.

- Russell S. Fisher, M.D., Chief Medical Examiner
- Werner U. Spitz, M.D., Assistant Medical Examiner
- Charles S. Springate, M.D., Assistant Medical Examiner
- Edward F. Wilson, M.D., Assistant Medical Examiner
- Henry C. Freimuth, Ph.D., Toxicologist
- Ronald Kornblum, M.D., Medical Investigator
- Charles M. Linthicum, M.D., Medical Investigator
- Dimitri Constatavolos, M.D., Medical Investigator
- Simeon J. Palomino, M.D., Medical Investigator
- W. Bradley King, M.D., Medical Investigator
- Dorothy Hartel, Senior Administrative Assistant

700 Fleet Street, Baltimore 21202

Telephone: 752-2000

The Department of Post-Mortem Examiners created by Chapter 369, Acts of 1939 to replace a decentralized system of local coroners, is directed by a commission composed of a representative of the State Department of Health, the Commissioner of Health of Baltimore City, the Superintendent of Maryland State Police, and the Professors of Pathology at The Johns Hopkins University and the University of Maryland. The Department replaced the coroners of Baltimore City by a Chief and two Assistant Medical Examiners, and the county coroners by Deputy Medical Examiners. In 1957 the General Assembly authorized three Assistant Medical Examiners and an Assistant Toxicologist and in 1965 an additional Medical Examiner

and a Serologist. The Commission appoints all personnel. The medical examiners investigate violent and suspicious deaths or deaths unattended by a physician throughout the State. They must file a report of all deaths investigated with the Office of the Chief Medical Examiner.

The records of the Department are open for inspection to the family of the deceased and are acceptable in Court as evidence of the facts contained. The county pays the Deputy Medical Examiners for each death investigated. The State Comptroller pays the salaries of the Chief Medical Examiner, the Assistant Medical Examiners, and the Toxicologists, and the expenses of performing autopsies in the counties and the transportation of bodies incident thereto. All other expenses of the Department are paid by the City of Baltimore (Code 1957, 1966 Repl. Vol., Art. 22).

Appropriations	1967	1968
Special Funds	\$293,994	\$349,806
Staff: 42. Deputy Medical Examiners, Substitutes and Pathologists: 96.		

MARYLAND POLICE TRAINING COMMISSION

Chairman: Colonel Robert J. Lally
 Superintendent of the Maryland State Police
 Vice Chairman: Donald D. Pomerleau, Commissioner
 Baltimore City Police Department

Ex officio members: Captain Elmer Z. Bowen, President, Maryland Law Enforcement Officers, Inc.; Francis B. Burch, Attorney General of Maryland, represented by Fred Oken, Assistant Attorney General; Wilson H. Elkins, President, University of Maryland, represented by Walter B. Waetjen, Vice President, University of Maryland; William F. Reynolds, President, Maryland Chiefs of Police Association; Edwin R. Tully, Special Agent in Charge, Federal Bureau of Investigation, Baltimore Office.

Appointed members: Elmer F. Hagner, Chief, Anne Arundel County Police Department, 1968; Leslie J. Payne, Chief, Salisbury Police Department, 1969; Wilbur E. Shank, Chief, Cumberland Police Department, 1970.

Executive Secretary: Robert L. Van Wagoner, Sr.
 Assistant Executive Secretary: J. Gordon Holmes
 Ethel L. Richmond, Secretary to the Executive Secretary

Room 16, 7 Church Lane, Pikesville 21208 Telephone: 484-6464

The Maryland Police Training Commission was created by Chapter 286, Acts of 1966, to fulfill the need for improvement in the administration of law enforcement by raising the standards of training and education.

The Commission consists of ten members of whom seven are non-appointive office holders. These include the President of the Maryland Chiefs of Police Association, the President of the Maryland Law Enforcement Officers, Inc., the Attorney General of the State of Maryland, the Superintendent of the Maryland State Police, the Commissioner, Baltimore City Police Department, the President of the University of Maryland and the Agent in charge of the Baltimore office of the Federal Bureau of Investigation. The Governor appoints three police officials of the State with the advice and consent of the Senate for three year terms. Each appointive member must be from different

geographical areas of the State. The seven non-appointive members may be represented by alternates.

The Commission is authorized to set minimum standards in both recruit and in-service training. All State, county, and incorporated municipal law enforcement agencies are required to meet these standards. The Commission must also approve all training schools offering such training as to curriculum, facilities, equipment, and standards of operation and qualification of instructors. The Commission is also to encourage and promote educational courses in universities, colleges, and other educational institutions in the State (Code 1957, 1965 Repl. Vol., 1967 Supp., Art. 41, sec. 70A).

Appropriations	1967	1968
General Funds	\$18,932	\$27,922
Federal Funds		24,592
Staff: 4.		

State Roads and Motor Vehicles

STATE ROADS COMMISSION

The Commission

Chairman of the Commission and Director of Highways:
Jerome B. Wolff

Regional Commissioners: Harley P. Brinsfield, 1968; William B. Owings, 1968; Frank Thorp, 1968; S. Walter Bogley, Jr., 1969; Leslie H. Evans, 1969; John J. McMullen, 1969.

David H. Fisher, Deputy Director and Chief Engineer
Austin W. Smith, Secretary
John J. Rowan, Comptroller
Joseph D. Buscher, Special Assistant Attorney General

300 W. Preston Street, Baltimore 21201 Telephone: 383-3010
(Mailing address—P. O. Box 717, Baltimore 21203)

The State first took action to improve Maryland roads in 1898, when the General Assembly ordered the Maryland Geological Survey Commission to make a survey of State roads and write a report. In 1904 the first law authorizing State aid for road building put this program under the supervision of the Highway Division of the Survey Commission, which performed this function until the creation of the State Roads Commission by Chapter 141, Acts of 1908 (Code 1957, 1964 Repl. Vol., Art. 89B, secs. 1-235).

The State Roads Commission consists of seven members appointed by the Governor for terms of four years. The Chairman of the Commission, also known as the Director of Highways, is appointed from the State at large. One member is appointed from the Eastern Shore; one from Anne Arundel, Calvert, Charles, or St. Mary's counties; one from Allegany, Carroll, Frederick, Garrett, or Washington counties; one from Montgomery or Prince George's counties; one from Baltimore, Harford, or Howard counties; and one from the City of Baltimore. The six members are referred to as Regional Commissioners. These serve part-time, while the Chairman-Director devotes full time to his duties. At least two of the members must belong to whichever of the two leading political parties in the State is not the party of the Governor. The Chairman holds office at the pleasure of the Governor.

The basic function of the State Roads Commission is to construct and maintain an adequate State highway system which is adequate both from the standpoints of capacity and service, but also from those of safety. The responsibility for the fulfillment of this function is divided between the Commission and the Director of Highways. The Commission generally has the responsibility for the State's secondary system of highways, the toll facilities, employees' working conditions and salary recommendations, the extent to which consultant engineers are employed, and the making of recommendations to the Governor and to the Legislature of highway improvement programs and highway financing. The Commission adopts the general policies within which it and its organizational components operate. The Director of Highways has complete responsibility for the interstate and state primary system of highways, for the selection of consulting engineers, for the operation of the administrative, engineering, planning and programming, and right-of-way activities, and for carrying out the policies of the Commission. He is authorized to consult, confer, negotiate, and conclude agreements with the Bureau of Public Roads and other agencies of the United States government, representatives of other states, and other agencies within Maryland, and to execute contracts, agreements, and other documents authorized by the Commission.

Right-of-Way and legal offices are maintained in each of the engineering districts.

Because of this division of responsibility, the State highways are divided into various systems. The official State highway map published by the State Roads Commission constitutes the basis for distinguishing them. Highways of the interstate system are shown in green, those of primary system are generally designated in red; the secondary system, in black. However, the Director has the final authority to determine which highways are considered primary, and which secondary, after obtaining the advice and counsel of the Commission. The Director, in making this determination, considers present and future traffic volumes, as well as the geographic and economic importance of these highways. After conferring with the Commission, he may change from time to time the designation of a highway from Primary to Secondary, or vice versa, and determine the system into which new highways are placed.

The State Roads Commission also maintains, constructs, and administers the road systems of six of the twenty-three counties of the State. These counties are Cecil, Kent, Talbot, Calvert, Charles and St. Mary's.

The Commission meets a minimum of twice a month, and at such other times as the Director of Highways or the Governor deem this necessary.

The Attorney General of the State is the legal advisor to the Commission. A separate legal division within the State Roads Commission is under the supervision of a Special Assistant Attorney General. This office and staff is provided to furnish legal advice and counsel to the Commission, services required for right-of-way acquisitions, approval of all contracts and agreements and representation in court actions.

The Comptroller of the Commission, appointed by the Governor, is in charge of its finances and accounting, and controls in finances and accounting.

The Office of Finance, under his direction is charged with the keeping of all financial records for the Commission and with the preparation of financial and statistical reports and statements pertaining to revenues, bond proceeds, and all expenditures of the Commission.

The Deputy Director-Chief Engineer is responsible for the coordination and control of all internal activities. These include: Planning

and Safety which includes both short and long-range planning, urban transportation planning, traffic planning, programming and scheduling and traffic safety; Development, including locations, surveys, highway and bridge design and right-of-way acquisition; and Operations, which includes the field-oriented operations such as construction, maintenance, materials testing, research, traffic operations, and central supplies.

The Commission's activities are primarily centralized in its Baltimore offices. For operational purposes, however, the State is divided into seven engineering districts, which are:

- District No. 1, Salisbury: Carroll L. Brewington, Acting District Engineer, Telephone: 742-2102 (Dorchester, Somerset, Wicomico, Worcester counties)
- District No. 2, Chestertown: C. Roland Sharretts, District Engineer, Telephone: 778-3061 (Caroline, Cecil, Kent, Queen Anne's, Talbot counties)
- District No. 3, Greenbelt: William L. Shook, District Engineer, Telephone: 345-7100 (Montgomery and Prince George's counties)
- District No. 4, Brooklandville: Wilmer N. Barnes, Acting District Engineer, Telephone: 828-8900 (Baltimore and Harford counties)
- District No. 5, Prince Frederick: M. C. Thompson, Jr., District Engineer, Telephone: 535-1740 (Anne Arundel, Calvert, Charles, and St. Mary's counties)
- District No. 6, Cumberland: John D. Bushby, District Engineer, Telephone: 729-1600 (Allegany, Garrett and Washington counties)
- District No. 7, Frederick: Thomas G. Mohler, District Engineer, Telephone: 662-1171 (Carroll, Frederick and Howard counties)

The Office of Administration is responsible for the development and application of management plans and administrative procedures; personnel administration; communications facilities; office, reproduction and data processing services; public information services; the preparation of engineering agreements; and the enforcement of outdoor advertising regulations.

Financing the State Roads System

The State Roads Commission operates on Special and Capital Funds. The Special Funds include a portion of the Gasoline Tax, a portion of the Motor Vehicle Revenues (registration fees), the Excise Tax on the Issuance of Certificate of Title to Motor Vehicles, and Federal Aid appropriations.

State Highway Construction Bonds provide the Capital Funds. These were authorized under the issues provided by the 1947, 1953 and 1966 legislatures. The aggregate principal amount of bonds issued under Sections 191, 199, and 211A of Article 89B of the Code, outstanding and unpaid, is limited to \$360,000,000. The total principal amount of bonds which may be issued under these sections, however, is not limited to that amount. As of August 22, 1967, State Highway Construction Bonds at a total par value of \$449,500,000 will have been issued, of which amount \$280,767,000 is outstanding.

The State Highway Construction Bonds are secured by a pledge of appropriate portions of the Commission's share of the Gasoline Tax Fund and the Excise Tax on Issuance of Certificate of Title to Motor Vehicles. The remainder of such revenues, together with Federal appropriations and proceeds from the sale of State Highway Construction Bonds is available for construction purposes.

The Commission's fifty percent share of the Motor Vehicle Revenue Fund (registration fees) is dedicated for maintenance of the State Highway System. It is necessary, however, to transfer funds from those funds available for construction to supplement the Maintenance Fund. The 1967 General Assembly has authorized transfer not in excess of \$12,000,000.

The Commission is also empowered to assist the several counties of the State in financing the construction, reconstruction and certain major repairs of county roads through the issuance by the Commission of County Highway Construction Bonds (Code 1957, 1964 Repl. Vol., Art. 89B, sec. 211), secured by the pledge of certain of the State revenues allocated to the participating counties. Pursuant to the Act, the Commission is empowered to issue one series of its bonds in each year for a period of fourteen years, beginning July 1, 1954, on behalf of any of the several counties of the State, which indicate a desire to participate. The authority is granted subject to the limitation that at no time shall there be outstanding, under such authority, in excess of \$50,000,000 face amount of bonds.

Appropriations—1967

Special Funds (including Federal Aid):	
Sinking Fund Provision—State Highway Construction Bonds	\$ 28,601,010
Construction of Primary and Secondary Highways—State System	61,110,005
Maintenance of Highways—State System	16,647,610
Enforcement of Motor Vehicle Weight-and-Size Limitations	545,020
County and Municipality Funds.....	57,496,857
Total.....	\$164,400,502

Appropriations—1968

Special Funds (including Federal Aid):	
Sinking Fund Provision—State Highway Construction Bonds	\$ 31,815,293
Construction of Primary and Secondary Highways—State System	73,733,660
Maintenance of Highways—State System	18,130,326
Enforcement of Motor Vehicle Weight-and-Size Limitations	156,448
County and Municipality Funds.....	49,914,230
Total.....	\$173,749,957
Staff: 4,273.	

JOHN F. KENNEDY MEMORIAL HIGHWAY

Thomas N. Kay, Administrator

Joseph R. Hartman, Chief Maintenance Officer

Administration Building (Perryville) 21903 Telephone: 575-6919

The State Roads Commission operates and maintains the John F. Kennedy Memorial Highway (formerly the Northeastern Expressway) which was constructed with revenue bond proceeds authorized by Chapter 1, Act of the Special Session of 1956 (Code 1957, 1964 Repl. Vol., Art. 89B, secs. 141-162A).

This toll road, which is a part of the Interstate Route 95, was opened to traffic on November 14, 1963. Its 42 miles extend from the

Delaware State line to White Marsh, north of Baltimore. Combined with the New Jersey Turnpike, the Delaware River Bridge, the Delaware Turnpike, and the Patapsco (Baltimore Harbor Tunnel), this highway is an integral segment of the major North-South traffic facility along the East Coast.

The administrative offices of the John F. Kennedy Memorial Highway are located at the Perryville Plaza Barrier where tolls for through traffic are collected. The State Roads Commission through its Finance and Accounting Division provides for the accounting and financial reporting. Toll statistics are recorded and compiled by the Toll Facilities Division at the Baltimore Harbor Tunnel Plaza.

By Chapter 264, Acts of 1966, the Administrator of the John F. Kennedy Memorial Highway was appointed from the classified service.

The traffic volume on the John F. Kennedy Memorial Highway for the 1966 calendar year totaled 8,578,644 vehicles. This produced \$8,542,000 of toll revenue and approximately \$1,300,000 of concessions revenue.

**Revenue and Expenditure Budget for the Fiscal Year
Ending December 31, 1967**

Revenue Budget	
Tolls	\$ 9,000,000
Income from Concessions, etc.	1,300,000
Income from Investments.....	750,000
Total.....	\$11,050,000
Expenditure Budget	
Operations and Maintenance.....	\$ 1,655,000
Interest on Term Bonds.....	2,793,580
Improvement Costs	400,000
Redemption of Revenue Bonds.....	1,270,000
Total.....	\$ 6,303,580
Remainder Available for Sinking Fund Purposes and Improvements	\$ 4,746,420
Staff: 93.	

TOLL BRIDGES AND TUNNEL

- William F. Bender, Administrator
- Johnson H. Webster, Chief, Maintenance Bureau
- Superintendents of Bridges:
 - George W. Phillips, Chesapeake Bay Toll Bridge, Sandy Point, Maryland
 - Michael J. Hociak, Susquehanna River Toll Bridge, Perryville, Maryland
 - Elwood E. Schafer, Potomac River Toll Bridge, Newburg, Maryland

Harbor Tunnel Plaza,
Frankfurt at Childs 21203 Telephone: 355-3500

The State Roads Commission operates and maintains the three major bridges indicated above and the Harbor Tunnel Thruway (Patapsco Tunnel, under Baltimore's harbor). These facilities were constructed with the proceeds from the sale of revenue bonds authorized under the Revenue Bond Act of 1937 (Code 1957, 1964 Repl. Vol., Art. 89B, secs. 163-181).

Currently, the four projects handle approximately 30,934,000 toll transactions annually and produce revenue of more than \$17,095,000

which is utilized for debt service after deduction of maintenance and operating costs.

The administrative offices and the accounting and maintenance bureaus for these facilities are centralized in the Administration Building adjacent to the Fairfield Portal of the Tunnel.

The Chesapeake Bay Toll Bridge is one of the largest over-water structures in the world. It is composed of 123 spans extending across 4.35 miles of the Chesapeake Bay between Sandy Point on the Western shore to a point near Stevensville on the Eastern shore of Maryland. The combined length of the project, including roadway approaches, is 7.11 miles. The traffic lanes between the suspension towers are 2,922½ feet in length and 198½ feet above the Bay to a total height of 354 feet. This bridge was opened to traffic on July 30, 1952. It is located on two of the principal motor arteries, U. S. 301 and U. S. 50. At the request of the General Assembly the State Roads Commission renamed the Chesapeake Bay Toll Bridge the William Preston Lane, Jr. Memorial Bridge in 1967 (Res. No. 21, Acts of 1967).

The Susquehanna River Toll Bridge spans the Susquehanna River from a point near Perryville in Cecil County to a point near Havre de Grace in Harford County. It is 7,613 feet long and was opened to traffic on August 28, 1940. It is on another main highway, U. S. 40.

The Potomac River Toll Bridge, from a point near Newburg in Charles County Maryland, to a point near Dahlgren, Virginia, over the Potomac River, is 11,446 feet in length and was opened to traffic on December 15, 1940. It is on U. S. 301. The State Roads Commission redesignated the Potomac River Toll Bridge as the Gov. Harry W. Nice Memorial Bridge in 1967.

The Harbor Tunnel Thruway, opened to traffic on November 30, 1957, provides a North-South by-pass of the City of Baltimore as well as rapid motor transit from one area of the City to another. In addition to the twin tunnels under the Patapsco River, which are 1.7 miles in length, it has approximately 18 miles of access roads and approaches usable only by Tunnel patrons. These access roads, in addition to connecting with principal traffic arteries in the City, provide a link between such through routes as U. S. 40 North and U. S. 40 West, the Washington Expressway, and immediate connections to U. S. 1 North and South, and to U. S. 301 South.

Revenue and Expenditure Budget Fiscal Year Ended September 30, 1967

Revenue Budget:	
Toll Income	\$17,442,000
Investment and Miscellaneous Income	415,000
Total	\$17,857,000
Expenditure Budget:	
Susquehanna River Toll Bridge.....	\$ 367,800
Potomac River Toll Bridge.....	267,200
Chesapeake Bay Toll Bridge.....	443,000
Patapsco Tunnel	1,857,800
Administrative and General.....	397,000
Bridge and Tunnel Revenue Bond Interest.....	1,887,130
Bridge and Tunnel Revenue Bond Serial Maturity.....	2,380,000
Total	\$ 7,599,930
Remainder Available for Sinking Fund Purposes.....	\$10,257,070
Staff: 381.	

BUREAU OF CONTROL SURVEYS AND MAPS**Advisory Board**

Charles Looney, Department of Civil Engineering, University of Maryland; George R. Lewis, Director, Department of Public Improvements; James J. O'Donnell, Director, State Planning Department; David H. Fisher, Chief Engineer, State Roads Commission; Kenneth N. Weaver, Director, Maryland Geological Survey.

Charles W. Parks, Engineer-in-Charge

300 W. Preston Street, Baltimore 21201

Telephone: 383-3010

The Bureau of Control Surveys and Maps, established by Chapter 628, Acts of 1939 but inactive during World War II, was reactivated by the State Roads Commission in 1951 (Chapter 284, Acts of 1951). This Bureau is directed by an advisory board consisting of the Chief Engineer of the State Roads Commission, the Director of the Maryland State Planning Department, the Director of the Department of Public Improvements, the Director of the Maryland Geological Survey, and the Dean of the College of Engineering of the University of Maryland. It coordinates the activities of the various agencies engaged in mapping and surveying in the State; promotes the use of the Maryland Plane Coordinate System for engineering projects; through field observations, extends the control network for use in highway surveys; and maintains a complete file of control, both horizontal and vertical, available throughout the State (Code 1957, 1964 Repl. Vol., Art. 91, secs. 30-35). The funds for the operation of the Bureau are provided in the budget of the State Roads Commission.

DEPARTMENT OF MOTOR VEHICLES

John R. Jewell, Commissioner

Ejner J. Johnson, Executive Assistant to the Commissioner

Leroy W. Elgin, Assistant to the Commissioner

Michael A. Noppinger, Deputy Commissioner

George E. Benton, Director, Division of Administration

William C. Leyko, Director, Division of Vehicle Registration

Clifton E. Luber, Director, Division of Driver Licenses

William J. Lucas, Chief, Division of Audits and Accounts

6601 Ritchie Highway, N.E., Glen Burnie 21061

Telephone: 761-4500

The Office of the Commissioner of Motor Vehicles was established by Chapter 207, Acts of 1910. The Commissioner, who is a career employee, serves as the Director of the Department. Because of the rapid growth in the responsibilities and duties of the Department as a result of the steady increase in both motor vehicle registrations and the number of motor vehicle operators, the Department of Motor Vehicles was reorganized along functional lines in 1960 and 1961 to serve the public better.

Division of Driver Licenses

The Division of Driver Licenses examines all applicants for motor vehicle chauffeurs', motor vehicle operators', and motorcycle licenses in the State, requiring them to demonstrate successfully their visual acuity, their knowledge of Maryland's motor vehicle laws, and their ability to operate a motor vehicle or motorcycle. The Division conducts examinations at Departmental headquarters at Glen Burnie and at the twenty-three other locations throughout the State. Each oper-

ator must renew his license every two years and all applicants must be eighteen years of age or older. Those applicants who are sixteen and seventeen years of age can be issued licenses upon the successful completion of a course in driver education approved by the State Department of Education.

The Driver Records Section of the Division is responsible for the maintenance of all driver records including the assessment of penalty points issued under the Maryland Point System Law. Under this law, individuals are assessed points according to the severity of moving traffic violations for which they are convicted. An accumulation of eight points normally results in a suspension of driving privileges. An accumulation of twelve points results in the revocation of the license. Individuals whose privileges are revoked or suspended under the Point System must be re-examined before their privileges can be restored.

The Department established Driver Rehabilitation Clinics within the Division of Driver Licenses in 1962 to assist in the rehabilitation of unsafe drivers. In order to retain or regain their licenses, individuals identified through the Point System and by other driver control methods as unsafe must satisfactorily complete the Clinic's eight-hour course. The Department conducts clinics in the evening at its headquarters at Glen Burnie and at key locations throughout the State. Clinic instructors also work with various community and civic groups in establishing voluntary driver improvement programs.

The Department established its License Review Program to assist further in the rehabilitation of unsafe drivers and in the identification of individuals with improper driver attitudes. Under this program, License Reviewers meet with errant drivers at hearing rooms at Glen Burnie and at various other sections of the State. The quasi-judicial hearings are designed to review driving records with individuals and to determine their attitudes. On the basis of these interviews, License Reviewers submit their recommendations regarding actions to be taken by the Department in relation to an individual's driving privileges.

The Commercial Driving School Section of the Division has the responsibility for the licensing and regulation of commercial driving schools in Maryland. In addition, the Section works closely with representatives of the State and local boards of education in the inspection of school busses. The Section's activities in this area, however, do not relate to the mechanical features of busses but are concerned principally with insuring that busses carry certain specified safety equipment.

The Medical Advisory Board consists of eighteen doctors appointed by the Commissioner to advise him on the medical aspects of driver licensing. In cases where an individual's physical or mental condition may affect his driving ability, the Commissioner relies on the Board for professional guidance.

The Financial Responsibility Section of the Division is responsible for the processing of accident reports and in providing some measure of protection to all citizens against personal injury or property damages arising out of motor vehicle accidents. All persons involved in accidents resulting in personal injuries or in property damage in excess of \$100 must report the accident to the Financial Responsibility Section. Failure of an individual to report such accidents and his failure to file evidence of financial responsibility in the form of a Certificate of Insurance, or bond, or failure to secure releases from other parties can result in the suspension of his driving privileges. If he fails to satisfy final judgments of \$100 or more, this can also result in the suspension of his driving privileges pending compliance.

The Division also maintains a staff of forty-nine investigators who secure the return of operators' or chauffeurs' licenses and tags from those drivers who have had their privileges revoked or suspended. These investigators also assist in determining whether or not unsafe drivers have been sufficiently rehabilitated. They also assist the Vehicle Registration Division in the regulation of automobile dealers in Maryland.

Division of Vehicle Registration

The Division of Vehicle Registration is essentially responsible for the titling and registration of all passenger and commercial motor vehicles in Maryland. This Division also collects the three percent Titling Excise Tax imposed on vehicles titled in the State and for assessing and collecting the proper registration fees. These two sources of revenue comprise the bulk of the approximately \$85,000,000 which the Department anticipates collecting in the fiscal year 1968. The Division also works closely with the Unsatisfied Claim and Judgment Fund Board in determining whether or not an applicant for license tags has his vehicle insured in the minimum amounts of \$15,000 and \$30,000 for the personal injury liability and the \$5,000 for property damage liability insurance. Any applicants who have insufficient liability insurance must pay a specified fee into the Unsatisfied Claim and Judgment Fund before the Department can issue his tags.

The Commercial Insurance Section administers the commercial vehicle insurance laws of the State. These laws require that all owners of commercial vehicles operating for hire within the State and all taxicabs not operating under permit of the Public Service Commission or not otherwise specifically exempted, must file with the Department a Certificate of Insurance in the minimum amounts of \$25,000 and \$50,000 for personal liability insurance and \$10,000 for property damage liability and obtain a gratis permit to be carried with the vehicle at all times.

The Automobile Dealer/Salesman Licensing Service administers the dealer licensing and bonding laws of the State. Under these laws, automobile dealers and their salesmen are required to meet certain criteria established by law and enforced by the Department. For the protection of both consumers and taxpayers, dealers and salesmen are required to post security bonds of \$5,000 and \$10,000 respectively. Dealers who violate the licensing and bonding provisions of the law or other sections of the motor vehicle code relating to the titling and registration of vehicles or who engage in unethical or unfair business practices are subject to the loss of their licenses. The Automobile Dealer/Salesman Licensing Service also issues bulletins periodically advising dealers of changes in laws, procedures and rules and regulations.

The Division of Vehicle Registration also cooperates with the State Police and other law enforcement agencies in the administration of the used car inspection program. The Division establishes the minimum standards for used cars and also establishes procedures for the suspension of the license tags of vehicles cited as unsafe by the Automotive Safety Enforcement Division of the Maryland State Police when the motor vehicle owner has not corrected any defects. The Department prepares and distributes all forms for the administration of the used car inspection law.

The Division of Vehicle Registration also administers the reciprocity agreements with other States and jurisdictions and maintains both an alphabetical and a numerical registration card filing system to aid law enforcement and others who desire prompt vehicle registration

information. Finally, the Division, coordinates the Division's activities with the State Use Industries in license tag production and distribution.

Division of Audits and Accounts

This Division institutes proper accounting and auditing procedures so that the Department can maintain effective internal control over all its operations. The Division is also responsible for the coordination of budget requests from the various Division directors. It works closely with the Commissioner and the members of his executive staff in the preparation of the Department's annual budget.

Because much of the revenue collected by the Trial Magistrates and the Judges of the People's Courts throughout the State is derived from fines and costs of traffic violations, auditors for the Division work closely with members of the Courts of Limited Jurisdiction and their staffs in establishing effective accounting and bookkeeping systems within their courts and in auditing their records periodically. There are more than 520 sources of revenue to the State from courts, sheriffs' offices and the offices of local State's Attorneys which is accounted for in large measure by auditors of the Department of Motor Vehicles.

The Division of Audits and Accounts also develops and distributes the Maryland Uniform Arrest Ticket. This ticket not only eliminates, in large measure, the use of different type arrest tickets by various agencies, but it also permits the Department to locate outstanding tickets rapidly for the quick identification of unsafe drivers and the proper accounting of State revenue.

Division of Data Processing

The Division of Data Processing captures and stores all records which deal with driver licenses and driver records, vehicle registration, Uniform Arrest Ticket accountability as well as that relating to other programs administered by the Department.

The replacement of manual filing systems by a computerized one which requires less space offers the Department greater security for its records as well as quick access to information that is never out of file. In addition to improved recordkeeping, the development of a data processing system provided the Department with an excellent tool with which to conduct research and to test the effectiveness of existing programs. This will also facilitate coordination with various Federal and State agencies in the development of a national highway safety program.

Division of Administration

The Division of Administration maintains the Department's physical plant and equipment. The Division also operates the communications room on a twenty-four hour, seven day a week basis. Personnel who operate the room are in constant contact with law enforcement agencies throughout the State and furnish them with a continuous flow of information about driver licenses and driver and vehicle registration records.

The Division's Personnel Office interviews and screens applicants for positions with the Department. It also secures temporary employees to cope with increased workloads periodically caused by registration and other procedures.

The Division also maintains a print shop where many of the scores of forms used by the various Divisions of the Department and law enforcement agencies are printed. It also operates a telephone answering service to handle the thousands of calls received at the Depart-

ment daily; a tag shipping room to facilitate the distribution of millions of license tags; a garage to insure that vehicles used by Department license examiners, investigators, license reviewers and others are kept in good running condition; a medical officer to render aid when needed to both employees and the many hundreds of citizens who visit the Department daily; and a stockroom to provide storage for the Department's forms, license tags, equipment and documents required to be kept by the motor vehicle laws.

The Commissioner represents Maryland on the National Vehicle Equipment Safety Commission. He also works closely with representatives of other States in the development of minimum standards for automotive equipment. The Department also works closely with members of the American Association of Motor Vehicle Administrators in the development of the most efficient program in the field of motor vehicle administration.

All fees collected for the registration and titling of motor vehicles and all fines collected are deposited by the Department to the credit of the Motor Vehicles Revenue Fund (Code 1957, 1967 Repl. Vol., Art. 66½, secs. 4-6, 10, 22-29, 90, 116-35, 341; 1967 Supp., Art. 66½, secs. 8, 86A, 114A, 118-123). In 1966 these fees amounted to \$69,195,929.90.

Appropriations	1967	1968
Special Funds	\$7,723,150	\$8,502,098
Staff: 1,000.		

UNSATISFIED CLAIM AND JUDGMENT FUND BOARD

Chairman: Walter W. Falck, 1968

Vice Chairman: Mrs. Henry A. Warburton, 1968

Secretary: John P. Stritehoff, 1968

Ex officio members: John R. Jewell, Commissioner of Motor Vehicles; Newton I. Steers, Jr., Insurance Commissioner.

Appointed members: J. Cavendish Darrell, 1968; Paul E. DuPont, 1968; Albert W. Hegwood, 1968; John T. Roberts, Jr., 1968; *Vacancy*, 1968.

Manager: John H. Calhoun

Assistant Manager: Henry B. Suter

Chief Account Clerk: Josephine R. Brewer

6601 Ritchie Highway, N.E. Glen Burnie 21061 Telephone: 761-4732

The Unsatisfied Claim and Judgment Fund Board, established by Chapter 836, Acts of 1957, consists of the Commissioner of Motor Vehicles and the Insurance Commissioner, ex officio; four representatives of insurers appointed annually in July by the Insurance Commissioner for one-year terms, and four members representing the public appointed annually by the Governor by Chapter 557, Acts of 1965.

The Board administers the Unsatisfied Claim and Judgment Fund, which was created from the following sources: (1) an \$8.00 fee paid on April 1 or May 1, 1958, for each uninsured motor vehicle by the person registering the vehicle; (2) a \$1.00 registration fee paid on April 1 or May 1, 1958, for each insured motor vehicle by the person registering the vehicle; (3) 0.5% of the net direct written premiums of each insurer for the year 1958.

Beginning on December 30 of each year, the Board is to estimate annually the amount necessary to enable the Fund to pay claims against it for the following year. If there is a deficiency, the Board is to make it up as follows: (1) the insurers are to pay a sum not greater than 2% of the aggregate net direct written premiums of all

insurers during the preceding calendar year; (2) persons registering uninsured motor vehicles are to pay a fee arrived at by dividing the deficiency by the number of uninsured motor vehicles registered during the preceding registration year. Effective June 1, 1965, the Board may set the uninsured motorist fee at its discretion. The uninsured assessment for the registration year of 1967-1968 resulted in a \$35.00 fee assessed against uninsured motorists.

Qualified persons who have suffered property damage or personal injury in motor vehicle accidents involving uninsured motorists and who have recovered judgments of more than \$100, but who have been unable to collect the sums due, may apply to the Court for an order directing payment from the Fund. The maximum amounts payable from the Fund after April 1, 1965, are (1) \$15,000 for injury or death of one person in any one accident; (2) \$30,000 for injury or death of more than one person in any one accident; and (3) \$5,000 for damage to property in any one accident less \$100 deductible per claim. The \$100 deductible does not apply to personal injury judgments arising out of accidents occurring after June 1, 1966. Under certain circumstances, claims may be settled without court action. Persons who have failed to pay judgments may not hold a driver's license or register a car in Maryland until they have reimbursed the Fund with interest (Code 1957, 1967 Repl. Vol., Art. 66½, sec. 174).

Appropriations	1967	1968
Special Funds	\$268,592	\$271,464
Staff: 36.		

MARYLAND TRAFFIC SAFETY COMMISSION

Chairman: Aldine R. Bird, 1971

Charles Adler, 1969; Daniel Burkhardt, 1969; Leroy M. Griffin, 1969; Myles Katz, 1969; Charles A. Newland, 1969; Robert J. Kenney, 1971; James H. Levi, 1971; B. B. Martin, 1971; Theodore J. Phillips, 1971; J. O. Shuger, 1971; William E. Voyce, Jr., 1971; T. Gordon Bennett, 1973; Melvin A. Callaman, 1973; Margaret L. Gorman, 1973; Charles W. Moore, 1973; Jay R. Pfeiffer, 1973; Robert A. Sindall, Jr., 1973.

Paul E. Burke, Executive Director

Guilford Avenue and 21st Street, Baltimore 21218 Telephone: 383-3010

The Maryland Traffic Safety Commission, organized by Chapter 274, Acts of 1941, consists of eighteen members appointed by the Governor for six-year terms, one-third of these terms expiring every two years.

The Commission seeks to promote traffic safety on the streets and highways of Maryland; to coordinate the activities of public and private agencies interested in, or affected by, the problems of traffic safety; and to assist such agencies to augment their programs by study, education, and information. The Commission has enlisted the aid of business associations, civic groups and newspapers in the promotion of traffic safety. It has also utilized radio, television, newspapers, billboards, safety conferences, lectures and exhibits. The Commission also plans State-wide safety programs and works with national organizations in the promotion of traffic safety. In cooperation with the Department of State Police the Commission issues releases to the media on traffic accidents and fatalities in the State (Code 1957, 1967 Repl. Vol., Art. 41, secs. 229-30; 1967 Repl. Vol., Art. 66½, sec. 341d).

Appropriations	1967	1968
Special Funds	\$163,057	\$199,741
Staff: 9.		

Conservation of Natural Resources

BOARD OF NATURAL RESOURCES

Chairman: Roy E. Walsh, 1971

Vice Chairman: George M. Hampson, 1970

Ex officio and departmental members: Joseph H. Manning, Director, Department of Chesapeake Bay Affairs; George B. Shields, Director, Department of Game and Inland Fish; Spencer P. Ellis, Director, Department of Forests and Parks; Kenneth N. Weaver, Director, Maryland Geological Survey; Paul W. McKee, Director, Department of Water Resources; James B. Coulter, Assistant Commissioner, Environmental Health Services, State Department of Health; Gordon M. Cairns, Dean, College of Agriculture, University of Maryland; L. Eugene Cronin, Director, Natural Resources Institute, University of Maryland. Appointed members: Donald W. Pritchard, Director, Chesapeake Bay Institute, The Johns Hopkins University; Richard H. Collins, 1969; John T. Handy, Jr., 1969; William Aleck Loker, 1969; Joseph S. Devereux, Jr., 1970; James M. Beggs, 1971; Blagden H. Wharton, 1971.

Ralph C. Hammer, Executive Secretary

State Office Building, Annapolis 21404

Telephone: 268-3371

The Board of Natural Resources was originally created by Chapter 508, Acts of 1941. This Act combined ten independent natural resources agencies into five equal departments, each of which is administered by a Director. In order to coordinate the activities of these departments, the same Act created the Board of Natural Resources which consisted of the directors of these five departments and six members appointed by the Governor for six year overlapping terms. By Chapter 72, Acts of 1964 and Chapter 688, Acts of 1966, the General Assembly reorganized the Board and augmented and clarified its functions.

The present Board consists of nine appointed members, including the Chairman, eight members representing natural resources agencies, and representatives of each of three agencies advisory to the Board. The appointed members serve for four-year terms.

The Board is primarily a review board which is to study, evaluate and coordinate the activities of its member agencies; to review Federal and county natural resources programs and to recommend procedures for coordinating State, Federal, and county natural resources programs. The Board maintains a catalog of public land used for natural resources purposes and reviews and makes recommendations on all proposals for the acquisition of additional land for such purposes. The Board also maintains a natural resources library for the use of the Board and the member agencies. The Board publishes the *Maryland Conservationist* bi-monthly, as well as pamphlets, books, maps, and other educational materials on the natural resources of the State and an annual report covering the activities of the Board and its eight member agencies (Code 1957, 1967 Repl. Vol., Art. 66C, secs. 1-5).

Appropriations	1967	1968
General Funds	\$105,674	\$85,250
Staff, 1967: 7; Staff, 1968: 8.		

DEPARTMENT OF CHESAPEAKE BAY AFFAIRS

The Commission

Chairman: Dr. Harry C. Byrd, 1968
 Jeremiah Valliant, 1968; Albert I. Baker, 1969; Richard E. Lankford, 1970; Lawrence O. Hayden, 1971.

The Department

Joseph H. Manning, Director
 Louis N. Phipps, Jr., Deputy Director
 Edward S. Digges, Special Assistant Attorney General

State Office Building, Annapolis 21404 Telephone: 268-3371

The Department of Chesapeake Bay Affairs, established by Chapter 82, Acts of 1964, superseded the Department of Tidewater Fisheries, created by Chapter 508, Acts of 1941. In creating the new Department, the General Assembly stated its intention to confer upon it the authority and responsibility for the "planning, development, management, and conservation of the Chesapeake Bay and all other tidal waters and the shorelines and bottoms thereof." Specific responsibilities include water-oriented recreation development, shore erosion control, waterways improvement and maintenance, and the issuing of permits for the mineral exploration and exploitation of the Chesapeake Bay bottoms.

The Commission consists of five members appointed by the Governor by and with the advice and consent of the Senate for four-year terms. Two of the members must reside on the Eastern Shore, two represent the Western Shore, and one must reside in either Charles, Calvert, or St. Mary's counties. The Commission elects its Chairman annually, subject to the approval of the Governor.

The Commission acts in an advisory capacity to the Director, considers the need for resource development from the points of view of the economic and social interests of the citizens of the State, approves long-range plans and programs of the Department, and reviews the annual budget request. The Commission exercises regulatory authority as conferred upon the Department by Articles 14B (State Boat Act) and 66C (Natural Resources).

The Director is appointed by the Governor by and with the advice and consent of the Senate. The present Director is under the merit system. His successor will serve at the pleasure of the Governor. As the administrative head of the Department, the Director is responsible for the exercise of all the powers and duties conferred upon the Department. He serves as a member of the Board of Natural Resources and the Atlantic States Marine Fisheries Commission.

The Department has made substantial progress in restoring the productivity of the commercial fisheries in Maryland. Oyster production has increased from an all-time low of 1,243,497 bushels in the 1962-1963 season to a modern high of 3,014,670 bushels during the 1966-1967 season, as a result of vastly increased production of seed oysters by the State. Maryland now produces more than seventy-five percent of the entire U. S. catch of soft shell clams. The State leads the nation in the production of striped bass (rockfish) and is second only to Virginia in the production of blue crabs. The landed value of Maryland's fishery products rose from \$11,729,000 in 1964

to \$14,012,000 in 1966. The Department expects substantial further increases in 1967.

The phenomenal growth of recreational boating has imposed heavy responsibilities on the Department. This has necessitated the enlargement, retraining, and re-equipping of the Maryland Marine Police. This unit now mans forty-three mobile field units, including forty-two inboard cruisers and a 5-place helicopter equipped for search and rescue operations. Forty-eight high-powered outboards supplement the fleet during the boating season, and the full-time force of 122 men is augmented by 20 part-time inspectors on weekends and holidays. The Department accomplished the retraining of personnel by the establishment of the Maryland Marine Police Academy in March 1963. All law enforcement personnel are now qualified in skills which enable them to provide maximum service in the field of public safety. Many have received advanced training in scuba diving, underwater demolitions, and other skills. The Maryland Marine Police is believed to be the largest, best-trained, and best-equipped unit of its kind in the world.

Under legislation enacted in 1964, and amended in 1966, Maryland offers up to fifty percent funding for the construction of shore erosion control structures, which is substantially more than any other state. The Department offers, in addition, technical advice and assistance to Maryland property owners who have shore erosion problems.

The General Assembly in 1964 established the Waterways Improvement Program, which is supported by a three percent titling tax on boats. This is imposed in lieu of the three percent sales tax which owners formerly paid. These funds have enabled the Department to conduct an active program of improvements to our waterways, including the construction of launching ramps and piers, the dredging of channels and harbors, the clearing of aquatic vegetation, and a boating safety education program. Many of these projects have been financed on a matching fund basis with the counties or with the Federal government.

The Department also provides State administration of the Commercial Fisheries Research and Development Act (Public Law 88-309), The Anadromous Fish Act (Public Law 89-304), and The Jellyfish Act (Public Law 89-720). The Department carried out many useful research and development projects during 1966 and 1967 under the provision of these acts, with a fifty to seventy-five percent funding by the Federal government.

Appropriations	1967	1968
General Funds	\$3,030,909	\$3,418,424
Special Funds	510,000	617,581
	<hr/>	<hr/>
Totals	\$3,540,909	\$4,036,005

Staff: 209.

DEPARTMENT OF GAME AND INLAND FISH

The Commission

Chairman: Dr. William B. Holton, 1970

Vice Chairman: George D. Walters, 1971

Royden A. Blunt, 1968; W. Desmond Walker, 1969; Harold E. Wibberley, Jr., 1972.

The Department

George B. Shields, Director

Edwin M. Barry, Assistant Director

Charles H. Milton, Jr., Chief Game Warden
 Ralph A. Bitely, Chief, Wildlife Management
 Malcolm E. King, Public Information
Vacancy, Engineer
 Louise Sunderland, Accountant

State Office Building, Annapolis 21404

Telephone: 268-3371

WESTERN REGION

(Garrett, Allegany, and Washington Counties)

Western Regional Headquarters,
 Billmeyer Game Refuge, Flintstone 21530

Telephone: 478-4191

W. E. Harman, Regional Manager
 R. S. Brown, Regional Wildlife Officer
 S. A. Alexander, Regional Wildlife Manager

CENTRAL REGION

(Carroll, Baltimore, Frederick, Harford, Howard, and
 Montgomery Counties)

Central Regional Headquarters,
 Gwynnbrook Work Center, Owings Mills 21117

Telephone: 833-1060

L. S. Rudasill, Regional Manager
 G. R. Gearheart, Regional Wildlife Officer
 R. W. Abraham, Regional Wildlife Manager

SOUTHERN REGION

(Anne Arundel, Calvert, Charles, Prince George's, and
 St. Mary's Counties)

Southern Regional Headquarters,
 Cheltenham, Upper Marlboro 20870

Telephone: 372-8128

James L. Weems, Regional Manager
Vacancy, Regional Wildlife Officer
 Philip D. Lines, Regional Wildlife Manager

EASTERN DIVISION

(Queen Anne's, Caroline, Cecil, Kent, Talbot, Wicomico,
 Dorchester, Somerset and Worcester Counties)

Eastern Regional Headquarters,
 Wye Mills Regional Office, Wye Mills 21679

Telephone: 827-8122

Monroe C. Peeden, Jr., Regional Manager
 M. W. Dashiell, Regional Wildlife Officer
 H. R. Zeller, Regional Wildlife Manager

The Department of Game and Inland Fish, established by Chapter 354, Acts of 1939, superseded the Conservation Department. The Department is associated with the Board of Natural Resources and is directed by a non-salaried five-man Commission, appointed by the Governor from the several geographical regions of the State for five-year terms, one term expiring each year. The Commission elects a Chairman and a Vice Chairman from its membership and appoints the Director of the Department. The Department enforces the game and fresh water fish laws and such additional regulations as it enacts for the conservation of the resources in its charge. Such rules may restrict the terms of the game and fresh water fish laws (Code 1957, 1967 Repl. Vol., Art. 66C, secs. 14, 111-233).

The Department being a Special Fund Agency, receives its total operational funds from the sales of hunting and angling licenses, fines, sale of products from Department-owned lands, and nominal

assistance from the United States Government, under the provisions of the Federal Aid in Fish and Wildlife Restoration Acts.

As of June 1967, the Department owned twenty-nine Wildlife Management Areas, totaling approximately 70,000 acres, and twenty-eight public fishing lakes and ponds, totaling approximately 230 surface areas. In addition, the Department leased many other areas which are managed under the Maryland Cooperative Wildlife Management Program, providing for small game and mourning dove hunting.

The Department has also initiated the program of reestablishing the wild turkey, involving the trapping and the subsequent release of suitable birds on the Eastern Shore and in Western Maryland.

In all sections of Maryland, the Department has especially emphasized habitat improvement on private and public lands for the purpose of increasing wildlife populations. In cooperation with the Department of Forests and Parks, it manages wildlife populations on more than 100,000 acres of State Forest lands.

The Commission owns and operates a fresh water fish hatchery for trout at Beaver Creek in Washington County. It also owns and operates trout rearing stations at Bear Creek, Garrett County. A warm water fish rearing station is located and operated near Elkton, in Cecil County. Approximately 100 major surface water areas, containing more than five acres each, have been stocked with warm and cold water species and over 100 streams received quotas of commercially purchased or State-hatchery reared fish annually.

The Department rears over 100,000 (30,000 lbs.) adult trout (brook, brown, and rainbow) each year and 50,000 fingerlings. In addition, over 50,000 adult trout and 150,000 fingerling trout were obtained from the U. S. Fish and Wildlife Service. Approximately 2,000,000 walleye fry were also obtained for the Reservoir Management Program.

The Department has also initiated the basic inventories of all major game animals and bird species to guide future management decisions.

Appropriations—1967

	<i>Special Funds</i>	<i>Federal Funds</i>	<i>Total</i>
Administration	\$ 186,678	\$ 186,678
Information & Extension	55,701	55,701
Law Enforcement	469,838	469,838
Game Management	435,097	\$ 27,765	462,862
Inland Fish Management.....	257,452	34,174	291,626
Law Enforcement—Boating Act.....	26,155	26,155
Land and Development.....	144,216	159,552	303,768
Totals.....	\$1,575,137	\$ 221,491	\$1,796,628

Appropriations—1968

	<i>Special Funds</i>	<i>Federal Funds</i>	<i>Total</i>
Administration	\$ 217,609	\$ 217,609
Information & Extension	64,290	64,290
Law Enforcement	531,828	531,828
Game Management	473,265	\$ 38,548	511,813
Inland Fish Management	258,346	31,888	290,234
Law Enforcement—Boating Act.....	24,640	24,640
Land and Development.....	131,653	153,836	285,489
Totals.....	\$1,701,631	\$ 224,272	\$1,925,903

Staff: 160.

DEPARTMENT OF FORESTS AND PARKS

The Commission

Chairman: Howard I. Scaggs, 1968

Vice Chairman: Arthur K. Spicer, 1969

Helmuth M. Heise, 1970; Victor P. Skruck, Sr., 1970; James T. Sturgis, 1970; Austin P. Renn, 1971; Donald R. Frush, 1972.

The Commission of Forests and Parks consists of seven members, appointed by the Governor, to serve five-year overlapping terms. The Commission elects its own officers. One member is appointed on the recommendation of the Maryland State Grange; one on the recommendation of the Maryland Farm Bureau; one shall have practical experience in the lumbering industry; one shall be a resident of Garrett County; and three members shall be appointed for their general interest in the advancement of forests, parks, and recreation in the State. The Commission serves as an advisory committee to the Governor and Director of the Department (Code 1957, 1967 Repl. Vol., Art. 66C, sec. 343A).

301 W. Preston Street, Baltimore 21201

Telephone: 383-3010

The Department

Spencer P. Ellis, Director

William A. Parr, Deputy Director

Richard C. Rice, Attorney

E. Ruth Thomas, Chief, Administrative Services

Thomas L. Merryweather, Chief, Land Acquisition

Vacancy, Public Information Officer

Alvin C. Wilson, Construction Engineer

Henry C. Buckingham, State Forester

William H. Johnson, Chief, Fire Control

Adna R. Bond, Chief, Forest Management

David O. Prince, Supervisor, Roadside Trees

Adolph J. Pickall, Superintendent, State Parks

Donald E. MacLauchlan, Assistant Superintendent of State Parks

Gene F. Cheers, Chief, Planning Services

Edward I. Heath, Chief, Research and Planning

Harry Hunter, Chief, Recreation Services

State Office Building, Annapolis 21404

Telephone: 268-3371

DISTRICT OFFICES

District I—1068 National Highway, La Vale 21504

(Allegany, Frederick, Garrett, and Washington Counties)

W. A. C. Irwin, District Director

Tunis J. Lyon, District Forester

Ralph T. Peace, District Park Supervisor

Floyd O. Custer, Superintendent, Green Ridge State Forest

Elmer H. Upole, Jr., Superintendent, Savage River State Park

Perry B. Edmiston, Jr., New Germany State Park

Charles E. Sandy, Superintendent, Cunningham Falls State Park

Allen D. Stafford, Superintendent, Dan's Mountain State Park

Richard M. Mills, Superintendent, Fort Frederick State Park

Donald H. Boyer, Superintendent, Rocky Gap State Park

Eugene C. Palmer, Superintendent, Gambrills State Park

Ward Ashby, Superintendent, Deep Creek Lake State Park

Charles C. Thomas, Superintendent, Swallow Falls and Herrington Manor State Parks
 Marshall Moats, Jr., Superintendent, Washington Monument State Park
 Myrl J. Wilt, Superintendent, Potomac State Forest
 Curtis L. Conway, Superintendent, Greenbrier State Park
 Howard De Grange, Superintendent, Gathland State Park
 Herman D. Toms, Supervisor, Fire Control
 Brook Bodkin, Supervisor, Fire Control
 Elmer H. Upole, Sr., Supervisor, Fire Control

District II—517 Main Street, Laurel 20810

(Anne Arundel, Calvert, Charles, Howard, Montgomery, Prince George's, and St. Mary's Counties)

Joseph H. Henderson, Jr., District Director
 Percy Miller, Superintendent, Cedarville State Park
 Charles L. Jackson, Superintendent, Patapsco State Park
 Gordon A. Bauer, Superintendent, Sandy Point State Park
 Leslie W. Moats, Superintendent, Smallwood State Park
 Philip R. Wood, Superintendent, Point Lookout State Park
 Richard E. Graham, Superintendent, Seneca Creek State Park
 Clifford A. Denney, Superintendent, Patuxent State Park
 Alfred B. Brown, Supervisor, Fire Control
 Henry W. Schlosser, Supervisor, Fire Control

District III—910 Cooper Street, Salisbury 21801

(Caroline, Dorchester, Somerset, Talbot, Wicomico, and Worcester Counties)

John J. Mohr, District Director
 Chester L. Sewell, District Forester
 David L. Hathway, District Park Supervisor
 Robert P. Taylor, Superintendent, Martinak State Park
Vacancy, Superintendent, Pocomoke State Forest
Vacancy, Superintendent, Wicomico State Forest
 Jay L. Geesaman, Superintendent, Shad Landing State Park
 Robert Maddox, Superintendent, James Island State Park
 Charles R. Rohm, Superintendent, Assateague State Park
 Robert M. Dail, Supervisor, Fire Control
 Milbourne L. Adkins, Supervisor, Fire Control

District IV—18 Office Street, Bel Air 21014

(Baltimore, Cecil, Harford, Kent, and Queen Anne's Counties)

Henry E. Stasiek, District Director
 Osmar G. Hebert, District Park Supervisor
 Eugene Bowers, Superintendent, Elk Neck State Park
 W. Dale Beaston, Superintendent, Deer Creek State Park
 Guy Wells, Superintendent, Gunpowder State Park
 William H. Sizemore, Superintendent, Susquehanna State Park
 L. R. Bettinger, Supervisor, Fire Control
 Paul H. Seward, Supervisor, Fire Control
 George B. Gilmore, District Forester

Over sixty years ago, John and Robert Garrett of Baltimore donated 1,917 acres in the Swallow Falls area of Garrett County to the State with the proviso that a Forestry Service be established

in Maryland for the protection of woodlands and the advancement of forestry. By Chapter 294, Acts of 1906, approved on April 5, 1906, the General Assembly created a Board of Forestry to manage the acreage.

The Board of Forestry was succeeded in 1941 by the present Department of Forests and Parks, which was established "to promote, administer and manage all State-owned forests, parks, scenic preserves, parkways, historic monuments and recreation areas." The Department is responsible for the administration of all laws, rules, and regulations relating to such properties (Chapter 508, Acts of 1941).

The Director, who is the administrative head of the Department, has responsibility for the seven major divisions.

The Administration Division ties the other six divisions into a cohesive, coordinated unit and provides the services required for their support. All divisions are interwoven in their scope of operations, and the Administration Division is concerned with every phase of departmental activities. The four district offices at La Vale, Laurel, Salisbury, and Bel Air are a part of the Administration Division and function as arms of the office of the Director.

Some 2,600,000 acres of forest land are located in Maryland. About 125,000 acres of this total are State-owned, and comprise the ten State forests administered by the Department at Savage River, Cedarville, Doncaster, Elk Neck, Green Ridge, Pocomoke, Potomac, Swallow Falls, Wicomico and Seth. These multiple-use forest areas produce wood fiber for industry and provide hunting, fishing, camping, picnicking, wildlife habitat, soil and water protection and areas for research and demonstration. Such studies encompass projects on insects and diseases, plant genetics, site studies, and various elements of timber management.

Maryland's forest acreage is distributed among three topographic regions. The Appalachian Province of the State contains 588,000 acres. The Piedmont Province has 515,000 acres, and the Coastal Plain Province, 1,535,000 acres. Since the initial gift from the Garrett Brothers, the Department has acquired, through gift and purchase, approximately 160,000 acres of land.

The Department has established a nursery capable of producing ten million seedlings annually for reforestation. Through the four districts, the Department is developing modern forest culture and protection for every forested area of the State. In cooperation with County Forestry Boards, it administers Maryland's Forest Conservancy Districts Act and cooperates with State and Federal agencies and the wood-using industry in the many facets of a complete public forestry program.

Since 2,586,000 acres are covered by timber, forest lands in Maryland are of great economic importance and the proper management of this valuable natural resource is imperative.

Reforestation is vital to a continuous supply of marketable timber. During the 1966 fiscal year, the Department of Forests and Parks produced and distributed more than five million seedlings which were used to plant six thousand acres of private forest land.

The Forest Division manages the South Mountain-Catoctin watershed. A watershed is a natural collection area for rain and snow, much of which eventually contributes to the supply of water in main streams. Well-managed watersheds have trees, shrubs and ground cover which intercept and hold this precipitation. The Forest Division also implements a comprehensive fire control program for the protection of Maryland's woodlands. Without this forest protection, there

would be no forest acreage or recreation facilities to administer. In recent years, the State has been among the leaders in forest fire prevention and control. Only on one occasion in the past decade has more than 2,000 acres burned in any single year.

The State is divided into nine fire control areas, each with a supervisor and from one to six forest rangers. There are thirty-four fire towers scattered across the State, from extreme Western Maryland to the lower Eastern Shore. The central command post is located at the Long Hill station in Anne Arundel County.

The Department is constantly expanding its campaign for forest fire prevention in every way possible and has achieved an excellent record over the years. The efficiency of the suppression program is evidenced by the reduction in the annual loss from forest fires, which has been kept well below the national average for seventeen consecutive years.

The Information Division, in effect, is the Department's link with the general public. Since the taxpayer's money is being spent to provide him with the best possible forests and parks program, it is important that he be kept well informed of the Department's activities. This is accomplished through the medium of newspapers, radio and television, and implemented with brochures, reports, displays and talks presented to civic groups, clubs and other organizations. This Division also processes requests for information which come through the mail. The Division also endeavors to keep forests and parks personnel abreast of developments by way of a monthly newsletter.

Recognizing a long-standing need for a full-time attorney to handle the legal problems arising from land acquisition, condemnations, oil and gas leases and similar matters, the 1966 General Assembly authorized the creation of the position of Special Assistant Attorney General for the Department. The Legal Section, also advises the Commission on Forests and Parks and renders opinions to all divisions of the Department.

The Parks Division endeavors to provide a well-distributed and accessible system of parks throughout the State. These areas include scenic and historic sites, plus a variety of informal types of outdoor recreation. Included in the system are facilities for camping, picnicking, swimming, boating, fishing, horseback riding, and similar activities.

Last year, more than four million visitors utilized the facilities administered by the Department, from Swallow Falls in Western Maryland to Assateague on the Atlantic Coast. By 1976, the Department expects a total visitor load of twelve million persons each year. The Department also expects that this figure will zoom to twenty-five million by the year 2000, an increase of 625 percent over the present use.

At the present time, there are twenty-three State parks in full operation. Seven additional parks are open on a limited basis while they are under development and five are in the acquisition stage. Shad Landing, Martinak, Assateague, Gunpowder, Seneca Creek and Susquehanna are available to the public, but with limited facilities. Three new parks, Greenbrier, Janes Island and Gunpowder-Hammerman opened on a limited basis in 1966. In addition, the Department also made major improvements at Point Lookout, Cedarville and Assateague State Parks.

The Department has parks located in every section of the State. In Western Maryland are Cunningham Falls, Dan's Mountain, Deep

Creek Lake, Fort Frederick, Fort Tonoloway, Gambrill, Gathland, Washington Monument, New Germany, Big Run, Herrington Manor, Swallow Falls, Greenbrier and Rocky Gap. Those in Southern Maryland include Cedarville, Sandy Point, Smallwood, Patapsco and Point Lookout. Shad Landing, Wye Oak, Martinak, Milburn Landing, Assateague, Janes Island and Tuckahoe are located on the Eastern Shore. Elk Neck, Deer Creek, Gunpowder and Susquehanna are located in northern Maryland. Maryland, like other States, is faced with a steadily increasing population. This factor, combined with anticipated boosts in personal income, automobile registration and leisure time, has created a pressing demand for more recreation areas. Recognizing this, the Department has compiled a master plan for outdoor recreation to study the demands and needs for these facilities and to present an action program to provide them.

The Department's land acquisition program continues to expand. Last year, more than 5,000 acres were purchased for State park purposes. In addition, some 105 tracts are now in various stages of acquisition.

The Planning Division was created in 1964 to plan and design forests and parks facilities. Planning personnel also collect and amass data to determine future needs, perform all phases of planning from reconnaissance of the area to inventories of its resources, compile master development and site plans for proposed new parks, do the necessary field work, prepare maps for land acquisition and supply the working drawings submitted to contractors for bidding.

To study and appraise the recreation needs of the State, the Department has established a recreational service which cooperates in the promotion and organization of local recreation systems for political subdivisions, and assists the State and Federal agencies and other groups in the promotion of recreation programs. These functions are performed by the Recreation Division without charge and its services are available upon request.

If revenues and fees collected by the Department are subtracted from the operating cost, the State Park system of Maryland serves the visitor for less than eighteen cents per person.

STATE FORESTS

<i>Name</i>	<i>County</i>	<i>Acreage</i>
Cedarville.....	Prince George's and Charles..	3,520
Doncaster.....	Charles	1,464
Elk Neck.....	Cecil	2,742
Green Ridge.....	Allegany	25,559
Pocomoke.....	Worcester	12,250
Potomac.....	Garrett	12,052
Savage River.....	Garrett	52,770
Seth Demonstration.....	Talbot	125
Swallow Falls.....	Garrett	9,248
Wicomico.....	Wicomico	1,110
Nursery.....	Anne Arundel	182
	Total.....	120,972

STATE PARKS

<i>Name</i>	<i>County</i>	<i>Acreage</i>
Assateague.....	Worcester	680
Big Run.....	Garrett	300
*Calvert Cliffs.....	Calvert	485
Cedarville.....	Prince George's and Charles... ..	340
Castleman Bridge.....	Garrett	5
Cunningham Falls.....	Frederick	4,446
Dan's Mountain.....	Allegany	467
Deep Creek Lake.....	Garrett	1,776
Elk Neck.....	Cecil	1,055
Fort Frederick.....	Washington	279
Fort Tonoloway.....	Washington	26
Gambrill.....	Frederick	1,139
Gathland.....	Frederick and Washington.....	135
Greenbrier.....	Washington and Frederick.....	1,034
Gunpowder.....	Baltimore and Harford.....	6,385
Herrington Manor.....	Garrett	365
Janes Island.....	Somerset	2,723
Martinak.....	Caroline	99
Milburn Landing.....	Worcester	370
New Germany.....	Garrett	220
*Palmer.....	Harford	462
Patapsco.....	Baltimore, Howard, Carroll and Anne Arundel	6,523
*Patuxent.....	Howard and Montgomery.....	312
Point Lookout.....	St. Mary's	497
*Purse.....	Charles	148
Rocks of Deer Creek.....	Harford	269
*Rocky Gap.....	Allegany	786
Sandy Point.....	Anne Arundel	680
Seneca Creek.....	Montgomery	629
*Severn Run.....	Anne Arundel	25
Shad Landing.....	Worcester	545
Smallwood.....	Charles	333
Susquehanna.....	Harford	656
Swallow Falls.....	Garrett	257
*Tuckahoe.....	Caroline	365
Washington Monument.....	Washington and Frederick.....	104
Wye Oak.....	Talbot	21

Total..... 34,941

Appropriations	1967	1968
General Funds	\$2,303,807	\$2,761,970
Special Funds	769,220	848,348
Federal Funds	277,692	302,831
Totals	\$3,350,719	\$3,913,149

Staff, 1967: 287; Staff, 1968: 319.

GUNPOWDER RIVER VALLEY PARK ADVISORY COMMITTEE

Chairman: John H. Gontrum

Robert H. Archer; Mrs. Webster Barnes; A. Freeborn Brown;
John E. Clark; Edward K. Dunn; James P. Earp; Leonard I.

*State Parks under acquisition and/or development.

Frenkil; Margaret S. Ferree; Mrs. Jesse Hakes; T. Stuart Haller; Thomas J. Hatem; Solomon L. Hoke; Mrs. Peter Jay; H. Russell Knust; Matilda Lacey; Sydney D. Peverley; Hubert I. Synder; B. Marvin Thomas; Harry I. Warren; Harry W. Wright.

State Office Building, Annapolis 21404 Telephone: 268-3371

The Governor created this Commission in 1959 to advise the Department of Forests and Parks on all aspects of acquisition and development of Gunpowder River Valley State Park System.

SUSQUEHANNA STATE PARK ADVISORY COMMITTEE

Chairman: James A. Seaman

Raymond S. Clark, Donald C. Cole, Sr., A. Ralph Hostetter, Mrs. Peter Jay, R. Lee Mitchell, J. Gilman Paul, Frances W. Taylor, James A. Thomas, James R. Wollon.

State Office Building, Annapolis 21404 Telephone: 268-3371

The Governor originally appointed the Susquehanna State Park Advisory Committee in 1960 to advise the Department of Forests and Parks on the acquisition of land for Susquehanna State Park and the development of this site. The Committee was recreated by Executive Order in 1967.

MARYLAND GEOLOGICAL SURVEY

The Commission

Chairman: Ernst Cloos, 1972

Richard W. Cooper, 1968; John C. Geyer, 1969; S. James Campbell, 1970; G. Victor Cushwa, 1971.

Kenneth N. Weaver, Director

The Johns Hopkins University, Baltimore 21218 Telephone: 235-0771
Telephone: 235-1792

The Maryland Geological Survey was established by Chapter 73, Acts of 1964, to supersede the Department of Geology, Mines, and Water Resources, created by Chapter 508, Acts of 1941, to supersede the State Geological and Economic Survey Advisory Commission, the Water Front Commission, and the Water Resources Commission.

The Department is directed by a five-man Commission appointed by the Governor for five-year terms, one term expiring each year. The Commission selects its own chairman and appoints the Director of the Department. The Director supervises activities that deal with geology and water; the Bureau of Mines supervises the mining industry.

The Department supervises topographic, geologic, hydrographic, and magnetic surveys. It prepares topographic, geologic, and such other maps as may be necessary to meet a specific need. It makes reports on the extent and character of the State's geology, mineral and water resources. The Survey publishes from time to time County Geologic Reports, Reports of Investigations, Water Resources Basic Data Reports, and Information Circulars. In addition, the Survey publishes County Topographic Maps, County Geologic Maps, a State Geologic Map, and a State Planimetric Map.

The Director serves as the Chairman of the Land Reclamation Advisory Committee created by Chapter 114, Acts of 1967 (Code 1957, 1967 Repl. Vol., 1967 Supp., Art. 66C, sec. 660).

In cooperation with the United States Geological Survey, it makes surveys of the water resources of the State. It investigates and recommends plans and policies for the protection of the State's water-fronts against erosion. It licenses gas well drillers and issues a permit for each well to be drilled in the State. The Commission also makes and enforces rules to conserve the State's oil and gas resources (Code 1957, 1967 Repl. Vol., Art. 66C, secs. 15-17, 675-95).

Appropriations	1967	1968
General Funds	\$261,893	\$316,998
Special Funds	24,855	21,355
Totals.....	\$286,748	\$338,353
Staff: 12.		

BUREAU OF MINES

Harry B. Buckley, Director

City Building, Westernport 21562

Telephone: Fleetwood 9-4031

The first Mine Inspectors were appointed by the Governor in 1878 to serve in Allegany and Garrett counties (Chapter 157, Acts of 1878). These inspectors functioned independently, reporting only to the Governor, until 1916, when they were placed within the Board of Labor and Statistics by Chapter 410, Acts of 1916. The inspection powers became a function of the Bureau of Mines upon its organization in 1922 as a unit of the Department of Labor and Statistics (Chapter 307, Acts of 1922). When the Board of Natural Resources was organized in 1941, the Bureau was transferred to the Department of Geology, Mines and Water Resources. The Director of the Bureau is appointed by the Governor from a list of eligible persons certified by the State Commissioner of Personnel. The Bureau of Mines inspects all mines within the State for proper sanitation, ventilation, and safety standards in all mining operations. All persons or corporations engaging in open-pit or strip mining operations are required to register with the Bureau before starting operations and to report periodically during such operations. Effective June 1, 1955, all strip-mining operators must obtain a permit from the Bureau, pay a filing fee of \$200, and furnish bond at \$100 per acre, said bond to be released when acreage has been backfilled and meets with the approval of the Director of the Bureau. During the 1959 Session, the General Assembly amended the Strip Mining Law; and, effective June 1, 1959, the operator must pay a filing fee of \$50, and furnish bond at \$300 per acre, no bond being for less than \$1,200. By Chapter 618, Acts of 1963, the amount of bond in Garrett County was increased to \$500 per acre. By Chapter 514, Acts of 1965, the amount of bond in Allegany County was increased to \$500 per acre. No bond is to be less than \$2,000. No operator who has previously forfeited any bond posted pursuant to stripping activities or who had failed to pay royalties or wages due during such activities is to be permitted to strip any area by open-pit mining. In addition, no pond in Garrett County may be constructed in lieu of back-filling. By Chapter 144, Acts of 1967, the laws relating to the open pit or so-called strip mining or auger method of mining coal were revised. The Bureau of Mines examines all applicants for certificates of competency as mine foremen, assistant mine foremen, and fire bosses. It conducts classes in mining operations throughout the western part of the State and furnishes training in gas detection to men applying for first-class certificates and fire boss certificates of

competency. This work is being done in cooperation with the United States Bureau of Mines (Code 1957, 1967 Repl. Vol., Art. 66C, secs. 486-674).

Mine Examining Board

Chairman: Harry B. Buckley
Leslie T. Foote, Miners; J. J. Walker, Operators

The Mine Examining Board, created by Chapter 307, Acts of 1922, consists of the Director of the Bureau of Mines, who also acts as Chairman of the Board, and two persons appointed by the Governor, one representing the miners and the other the operators. Each appointee serves until his successor is appointed and qualifies. The Board examines applicants for the rating of first-class mine foreman and fire boss and issues "certificates of competency" to each successful applicant upon payment of the stipulated fee (Code 1957, 1967 Repl. Vol., Art. 66C, secs. 486-674).

Maryland Commission on Mining Laws

Chairman: Donald Moran
Kenneth Bray, Chelsie A. Liller

The Maryland Commission on Mining Laws, created by Chapter 36, Acts of 1950, consists of three members, one of whom represents the mine operators, one the mine employees, and one a representative of the minority party. The Governor designates the Chairman.

The Commission reviews the mining laws from time to time and recommends any necessary changes. The Commission also has the authority to make recommendations as to personnel, equipment and mining safety (Code 1957, 1967 Repl. Vol., Art. 66C, sec. 491).

Appropriations	1967	1968
General Funds	\$75,573	\$80,598
Staff: 7.		

DEPARTMENT OF WATER RESOURCES

Water Resources Commission

Chairman: Maurice Siegel
Members: Dr. R. Lamar Green, 1968; Robert J. McLeod, 1969;
J. Henry Schilpp, 1970; Don A. Emerson, 1971.

The Department

Director: Paul W. McKee

State Office Building, Annapolis 21404

Telephone: 268-3371

The Department of Water Resources was created by Chapter 73, Acts of 1964, upon the recommendation of the State Planning Department and on the basis of recommendations made in 1961 as a result of a study of the future administration of Maryland water resource activities. The water pollution control functions of the predecessor agency, the Water Pollution Control Commission, originally created by Chapter 697, Acts of 1947, were transferred in their entirety and without substantial change to the new Department. The Department also took over certain powers and duties previously exercised by the Department of Geology, Mines and Water Resources (which itself was reorganized and renamed Maryland Geological Survey). The Department replaces the abolished Water Pollution Control Commission as a member department of the Board of Natural Resources.

Also created at the same time was the Water Resources Commission which consists of five members, all of whom are appointed by the Governor by and with the advice and consent of the Senate. The Chairman has an indefinite term. He is designated by and serves at the pleasure of the Governor. Initially, Commission members were appointed to staggered terms of 1 to 4 years; subsequent appointments will be for terms of four years each.

The Department is responsible for supervising and planning the multiple purpose development of the waters of Maryland, including the making of surveys, maps, and investigation of the water resources. A joint study with the Departments of Game and Inland Fish and Chesapeake Bay Affairs, to define boundaries of tidal and nontidal waters, is specifically authorized and has been completed. In addition, the Department has assigned functions in the appropriation of waters (both surface and ground); the construction of reservoirs, dams and waterway obstructions; the abatement of water pollution; the drilling of wells and the licensing of well drillers; and the development of a long range flood control program.

The Commission is responsible for the promulgation of rules and regulations; hears, and rules on, appeals made by any person aggrieved by a final decision of the Department; and acts in an advisory capacity to the Director (Code 1957, 1964 Repl. Vol., Art. 96A).

Appropriations	1967	1968
General and Special Funds.....	\$427,424	\$731,525
Staff: 51.		

STATE SOIL CONSERVATION COMMITTEE

Chairman: Gordon M. Cairns

Ex officio members: T. B. Symons, State Board of Agriculture; Irvin C. Haut, Director, Agricultural Experiment Station; Roy D. Cassell, Acting Director, Agricultural Extension Service; Spencer P. Ellis, Director, Department of Forests and Parks; George B. Shields, Director, Department of Game and Inland Fish; Edward R. Keil, State Conservationist, U. S. Soil Conservation Service; Paul W. McKee, Director, Department of Water Resources; Lathrop E. Smith, President, Maryland Association of Soil Conservation Districts, Inc.

Appointed members: W. Mitchell Digges, 1968; T. Walter Denny, 1969; Wilbert R. Paul, 1970.

Arnold C. Hawkins, Executive Secretary

College Park
(Prince George's County) 20740

Telephone: 454-3546

The State Soil Conservation Committee, established by Chapter 436, Acts of 1937, and as amended from time to time since that date, consists of the Chairman of the State Board of Agriculture or other member of the Board he may designate, the Director of the Agricultural Experiment Station, the Director of the Agriculture Extension Service, the Dean of the College of Agriculture, the Director of the Department of Game and Inland Fish, the Director of the Department of Forests and Parks, the Director of the Department of Water Resources, and the President of the Maryland Association of Soil Conservation Districts, Inc. The Committee also includes three soil conservation district supervisors representing different geographic areas of the State from soil conservation districts organized in Maryland. Each of these supervisors serve three-year terms.

The committee selects its officers, and its duties include (1) rendering assistance to the supervisors of the several soil conservation districts, (2) providing information about the experiences and activities of the several districts, (3) coordinating the programs of the districts, (4) securing cooperation of the various Federal and State agencies in the work of the districts, (5) disseminating information about soil conservation throughout the State, and (6) organizing new soil conservation districts where advisable. It has organized soil conservation districts in all counties of the State (Code 1957, 1967 Repl. Vol., Art. 66C, sec. 91).

Appropriations	1967	1968
General Funds	\$122,272	\$134,984
Staff: 2.		

Public Improvements

DEPARTMENT OF PUBLIC IMPROVEMENTS

George R. Lewis, Director, 1971
 Garrett O. Billmire, Assistant Director
 Laurence P. Sangston, Principal Architect
 Frank L. Byron, Principal Engineer
Vacancy, Assistant to the Director
Vacancy, Executive Secretary

301 W. Preston Street, Baltimore 21201

Telephone: 383-3010

The Department of Public Improvements was created by Chapter 171, Acts of 1947. The Director of Public Improvements, the designated head of the Department, is appointed by the Governor for a four-year term.

The duties of the Department of Public Improvements consist, in part, of the following: to assist and advise the Board of Public Works and other State agencies on all matters of engineering surveys, plans, specifications, and contracts for public improvements that may come before the Board or in which a State agency may be interested; to select and appoint architects and engineers, subject to approval of the Board of Public Works, to prepare plans and specifications for all public improvements; to assist the State Planning Commission in the development of technical details necessary for the preparation of the Capital Improvement Program; to collect and maintain a file of plats and surveys of the location of all public improvements; and to represent the Board of Public Works at the opening of all bids for public improvements and tabulate, record, and advise the Board of such bids. The Director is required to review and make recommendations to the Board of Public Works on all contracts for the expenditure of sums appropriated for the acquisition of land, buildings, equipment, new construction and other capital expenditures, except in connection with state roads, bridges, and highways. The Department maintains an inspection division with representation on all major projects to insure adherence to established standards and specifications (Code 1957, 1965 Repl. Vol., Art. 78A, secs. 7 and 17-25).

Board of Architectural Review

Richard W. Ayers, Edwin F. Ball, Paul L. Gaudreau, Richard N. Jackson, Jr., Francis H. Jencks, Dennis W. Madden.

The Board of Architectural Review, established by Chapter 80, Acts of 1949, consists of seven members appointed for four-year terms by

the Director of the Department of Public Improvements from lists of nominations submitted by the Baltimore Chapter and by the Potomac Valley of Maryland Chapter of the American Institute of Architects. The Board advises the Department of Public Improvements about specifications related to proper architectural treatment of proposed buildings. The Board also reviews all architectural designs and drawings and recommends any changes necessary to make the proposed buildings functional and practical for the use intended (Code 1957, 1965 Repl. Vol., Art. 78A, sec. 23).

Art Commission

James E. Lewis, Wilbur H. Hunter, Jr., Charles Parkhurst

The Board of Public Works created this three-member art commission in August 1961 to advise the State on the artistic design and aesthetic ornamentation on public buildings.

Appropriations	1967	1968
General Funds	\$542,654	\$639,031
Special Funds	114,115	143,855
Construction Funds	10,704
Staff, 1967: 66; Staff, 1968: 68.		

SUPERINTENDENT OF PUBLIC BUILDINGS AND GROUNDS

Charles N. Davis, Superintendent
 Edgar F. Donaldson, Physical Plant Supervisor VI
 Anthony Cinquegrani, Administrative Assistant

Court of Appeals Building, Annapolis 21404 Telephone: 268-3371
 Nights and Holidays: 268-3375

The Office of Superintendent of Public Buildings and Grounds was created by Chapter 15, Acts of 1862. The Superintendent, who is under the merit system, is in charge of the operation, maintenance and protection of the following State-owned buildings: Government House, The State House, Old Treasury Building, Court of Appeals, Hall of Records, Treasury Building, State Office Building, Treasury Building Annex, Stokes Building, Shaw House, the Income Tax Building, and the Power Plant. He is also responsible for upkeep of the grounds surrounding these buildings as well as the State parking lot and the Stadium parking lot which has been acquired by the State. This agency contributes funds to the City of Annapolis Fire Department, the Sewerage Department and the Garbage Collection Agency for services to all these State buildings. He is in charge of the preservation of all valuable Government House and State House paintings.

The Superintendent keeps an inventory of all movable property located in each of the buildings, and transmits a copy to the Secretary of State (Code 1957, 1965 Repl. Vol., Art. 41, secs. 133-39).

Appropriations	1967	1968
General Funds	\$846,267	\$877,645
Staff, 1967: 78; Staff, 1968: 82.		

STATE OFFICE BUILDINGS—BALTIMORE

Henry C. Evans, Superintendent
 L. O. Trusheim, Maintenance Superintendent

301 W. Preston Street, Baltimore 21201 Telephone: 383-3010

This agency was created in 1958 to operate and maintain the fifteen-story State Office Building and the six-story State Roads Building, and the former Department of Motor Vehicles Building on Guilford Avenue. These buildings, with a few exceptions, house all State agencies located in Baltimore City. The agency's staff is responsible for facilities consisting of extensive parking areas, heating and air conditioning plants, network telephone communications system, concession-operated cafeteria, modern elevators, landscaped grounds, etc. The cost of operation is partially borne by funds collected from Special Fund agencies (Acts 1958, chap. 40).

Appropriations	1967	1968
General Funds	\$597,368	\$637,259
Reimbursable Funds	217,892	235,222
Totals.....	\$815,260	\$872,481

Staff: 84.

GOVERNOR'S COMMITTEE TO KEEP MARYLAND BEAUTIFUL

Chairman: John E. Clark

Executive Director: Margaret Rosch Jones

8 E. Mulberry Street, Baltimore 21202

Telephone: 752-7702

The Governor appointed this Committee in 1954 to promote cleanliness on highways, roadsides, picnic areas, parks, and other public places. Its forty members represent all sections of Maryland.

Appropriations	1967	1968
General Funds	\$20,000	\$21,000

MARYLAND ENVIRONMENTAL TRUST

Temporary Chairman: John E. Clark, 1971

(Other officers not yet chosen)

Ex officio members: Spiro T. Agnew, Governor of Maryland; William S. James, President of the Senate; Marvin Mandel, Speaker of the House of Delegates.

Appointed members: Charles R. Anderson, 1968; Emil S. Maynard, 1968; John Thomas Parran, Jr., 1968; H. Lee Hoffman, 1969; Mrs. Philip A. Insley, 1969; Mrs. Clarence Kern, 1969; Jeanette Leath, 1970; Edward H. Morse, 1970; Mrs. J. M. P. Wright, 1970; Lucille Roeder, 1971; Charles Edward Wise, Jr., 1971.

8 E. Mulberry Street, Baltimore 21202

Telephone: 752-7702

The Maryland Environmental Trust was created by Chapter 648, Acts of 1967, to conserve, improve, stimulate and perpetuate the aesthetic, natural health, scenic and cultural qualities of the Maryland environment. The Trust is also to encourage the people of the State to do so and to promote the continuing interest in and study in such matters.

The Trust consists of twelve trustees appointed by the Governor by and with the advice and consent of the Senate for four-year terms. In addition, the Governor, the President of the Senate and the Speaker of the House of Delegates serve as ex officio members.

The Commission is to select its own officers, the Director of the Trust, and other employees as may be necessary.

At a later date, the Trust will absorb and expand the functions and activities of the Governor's Committee to Keep Maryland Beautiful (Code 1957, 1965 Repl. Vol., 1967 Supp., Art. 41, secs. 181L-181X).

Public Planning

STATE PLANNING DEPARTMENT

State Planning Commission

Chairman: Saul Stern, 1969

Ex officio members: James Clark, Jr., State Senate; E. Homer White, Jr., House of Delegates.

Appointed members: Edward W. Coeey, 1969; John O. Aylor, 1969; Sidney H. Tinley, 1969; Joseph B. Francus, 1971; Donald G. Roberts, 1971; Robert E. Cox, 1971.

The Department

James J. O'Donnell, Director

301 W. Preston Street, Baltimore 21201

Telephone: 383-3010

The State Planning Department was created by Chapter 543, Acts of 1959 as the successor to the Maryland State Planning Commission, established by Chapter 39, Acts of the Special Session of 1933.

The State Planning Department functions "as the Governor's Staff Agency in planning matters," and prepares and keeps up-to-date a program for the development and effective employment of all State resources, known as the State Development Plan. To this end the Department studies "the resources of the State and . . . existing and emerging problems of agriculture, commerce, transportation, population, housing, public service, local government" and other matters that affect the development of Maryland. It also "prepares the State's capital program in collaboration with the Department of Budget and Procurement and . . . assists in the preparation of the annual capital budget." In addition, it acts "as an advisory . . . and coordinating agency," harmonizing its planning activities with those of State or local government agencies and providing these agencies with planning assistance. It also attempts to stimulate "public interest and participation in the development of the State". The State Planning Department, through its Director and Staff, represents the State on River Basin Planning Projects conducted by Federal Government agencies in the Susquehanna, Potomac and Ohio River Basins. The Director is also the State representative on multi-State Advisory Committees on the Susquehanna and Potomac River Basins, and serves as liaison with the Bureau of Outdoor Recreation, U. S. Department of Interior, on developing open space and recreation plans to implement provisions of the "Land and Water Conservation Fund Act". The Director is also Chairman of a special Advisory Council to the Board of Public Works on Administering the Federal Higher Education Facilities Act of 1963 and the Higher Education Act of 1965, the function of which is further explained elsewhere. The Director of the State Planning Department is appointed by the Governor and serves at his pleasure.

The law provides for a State Planning Commission within the State Planning Department to advise and assist the Director. The Commission consists of nine members: Seven are appointed by the Governor for four-year terms; the other two represent the House of Delegates

and the State Senate and are appointed by the Speaker of the House and the President of the Senate respectively.

The Commission may establish subcommittees to which it may delegate any of its functions. It is also to (1) "study and report from time to time upon the effectiveness of planning in the State;" (2) "evaluate the effectiveness of this Article, and . . . urge its revision or amendment whenever necessary;" (3) "receive and approve, disapprove, or resubmit to the Director of State Planning recommendations concerning the establishment of regional or metropolitan areas;" (4) "hold public and private hearings and sponsor public forums in any part of the State" (Code 1957, 1964 Repl. Vol., 1965 Supp., Art. 88C).

Appropriations	1967	1968
General Funds	\$349,568	\$578,785
Staff, 1967: 31; Staff, 1968: 40.		

REGIONAL PLANNING COUNCIL

Chairman: J. Jefferson Miller, Member-at-Large
 Vice Chairman: James J. O'Donnell, Director,
 State Planning Department

Ex officio members: Jerome B. Wolff, Chairman-Director, State Roads Commission; Philip Heller Sachs, Metropolitan Transit Authority; Edward S. Corcoran, Maryland Port Authority; J. Joseph Curran, Jr., State Senate; Jacob M. Yingling, House of Delegates.

Appointed members: C. Bowie Rose, Member-at-Large.

Anne Arundel County: Joseph W. Alton, Jr., County Executive; John M. Whitmore, Chairman, County Council and Earl S. Harder, Planning Advisory Board.

Baltimore City: Theodore R. McKeldin, Mayor; Thomas J. D'Alesandro III, President, City Council and David W. Barton, Jr., City Planning Commission.

Baltimore County: Dale Anderson, County Executive; G. Walter Tyrie, Chairman, County Council and Carville Akehurst, County Planning Board.

Carroll County: Robert M. McKinney, President, Board of County Commissioners; Celius L. Brown, County Planning and Zoning Commission and Paul J. Walsh, Board of County Commissioners.

Harford County: G. Howlett Cobourn, Chairman, Board of County Commissioners; John H. O'Neill, Board of County Commissioners and P. Mitchell Coale, Planning and Zoning Commission.

Howard County: Harry T. Murphy, Chairman, Board of County Commissioners; Charles E. Miller, Board of County Commissioners and Wilmer M. Sanner, County Planning Commission.

Alternates:

Anne Arundel County: Marion McCoy, for Mr. Alton; George F. Backman, Jr., for Mr. Whitmore.

Baltimore City: Philip Darling, for Mayor McKeldin; Henry G. Parks, for Mr. D'Alesandro.

Baltimore County: William E. Fornoff, for Mr. Anderson; Milton E. Miller, for Mr. Tyrie.

Carroll County: Robert L. Greenshields, for Mr. McKinney; Miller Richardson, for Mr. Walsh.

Harford County: Fred B. Baldwin, for Mr. Cobourn; William O. Whiteford, for Mr. O'Neill.

Howard County: Alva S. Baker, for Mr. Murphy; E. Holmes Hawkins, Jr., for Mr. Miller.

Executive Director: Robert N. Young

Assistant Director: George B. McGimsey

Assistant Director: W. Wilson Horst

Assistant Director: Randolph G. Whittle, Jr.

701 St. Paul Street, Baltimore 21202

Telephone: 383-3010

The Regional Planning Council was created by Chapter 753, Acts of 1963, as the official successor to the Baltimore Regional Planning Council, which was terminated in August 1964. The prior agency had been operating as an arm of the State Planning Department since 1956.

By Chapter 7, Acts of 1967, the requirements for membership on the Council were changed so as to provide that a majority of the Council members must be "elected officials." This change qualifies the Regional Planning Council to be a recipient of Section 701g funds under the Federal Housing and Urban Development Act. The 1967 amendment also made the Policy Committee of the Area Coordinating Committees on Regional Development (ACCORD) and the Regional Planning Council one and the same. The ACCORD Committee fulfills a requirement of the Federal Highway Act of 1962 and is responsible for coordinating the transportation and highway programs with other planning activities. Its fusion with the Regional Planning Council simplifies the decision-making and review processes in the Baltimore Region regarding transportation and highway matters.

The Council's area of jurisdiction covers Baltimore City and Anne Arundel, Baltimore, Carroll, Harford and Howard counties. Its membership of twenty-six persons consists of three representatives from each of these six member jurisdictions, the Director of the State Planning Department, the Chairman-Director of the State Roads Commission, a member of the Metropolitan Transit Authority, a member of the Maryland Port Authority, a member of the State Senate, a member of the House of Delegates, and two members-at-large. The last four members are appointed by the Governor. Of the three members from each of the six jurisdictions, the following are members: the Mayor of the City of Baltimore, the County Executives of Baltimore and Anne Arundel counties, the President of the Baltimore City Council, the Chairman of the County Council in Baltimore and Anne Arundel counties, a member of the Boards of County Commissioners from Carroll, Harford and Howard counties, and a member of the Planning Commissions or advisory boards of each of the six member jurisdictions. The elected officials representing the six member political subdivisions have the right to designate an alternate to act in their absence.

The Regional Planning Council is to prepare and adopt a comprehensive plan for the development of the Region. The plan must contain a statement of objectives, standards and principles, recommendations for the most desirable general pattern of land use, a circulation pattern, a suggested general location for public and quasi-public facilities which are of regional concern, and recommendations for regulatory and administrative measures to implement the General Development Plan. In addition, the Regional Planning Council has the usual research and advisory functions associated with planning agencies.

Once the General Development Plan has been adopted by the Regional Planning Council, no plan may be adopted by any unit of government within the area, and "no road, park, public way, public buildings, or any other development which is metropolitan or regional in nature or affects an area greater than a single unit of government, may be constructed or authorized in the Regional Planning Area

until and unless the proposed location and extent thereof has been referred to the Regional Planning Council for its consideration". It was thus the intent of the Legislature that the Regional Planning Council be consulted on every improvement which directly affects more than one unit of government, that it have an opportunity to determine what effect such a contemplated improvement will have on the General Development Plan, without, however, giving the Council an actual veto power.

The Regional Planning Council receives two-thirds of its budget from the six political subdivisions of the Region and one-third from the State. The portion of each of the subdivision's share of the budget must be in the same ratio as their respective assessed value of real property is to the total for the Region; in no event can it be an amount which exceeds the amount that would be produced by a levy of an ad valorem tax of ½¢ per \$100 (Code 1957, 1965 Repl. Vol., Art. 78D).

MARYLAND COMMISSION ON THE CAPITAL CITY

Chairman: Richard D. Weigle, 1969

Ex officio members: William S. James, President of the Senate; Marvin Mandel, Speaker of the House of Delegates; James J. O'Donnell, Director, State Planning Department; John W. Steffey, State Senator, Anne Arundel County; Roger W. Moyer, Mayor of the City of Annapolis; Joseph W. Alton, Jr., County Executive of Anne Arundel County; Rear Admiral Draper L. Kauffman, Superintendent of the United States Naval Academy.

Appointed members: Elmer M. Jackson, Jr., 1969; Stuart M. Christhilf, 1971; C. Hayes Duvall, 1971.

St. John's College, Annapolis 21401

Telephone: 263-2372

The Maryland Commission on the Capital City, created by Chapter 202, Acts of 1965, consists of seven ex officio and four appointed members, the latter of whom serve for four-year terms, two terms expiring every two years. No member can serve more than two consecutive four-year terms. The ex officio members are the President of the Senate, the Speaker of the House of Delegates, the Director of State Planning, the State Senator for Anne Arundel County, the Mayor of the City of Annapolis, the County Executive of Anne Arundel County, and the Superintendent of the United States Naval Academy. The Governor designates the chairman from among the appointed members.

The Commission, which is purely advisory, is to examine means of preserving the colonial and historic features of Annapolis. At the same time, it is to plan for the city's orderly growth and development. The Commission may also make specific recommendations on landmark resources, the needs for governmental activities and community resources and facilities, the city's physical development, and any other community needs (Code 1957, 1965 Repl. Vol., Art. 41, sec. 360).

Appropriations	1967	1968
General Funds	\$20,000	\$25,000

ST. MARY'S CITY COMMISSION

Chairman: Robert E. Hogaboom, 1971

Vice Chairman: May Russell, 1970

Treasurer: Charles E. Fenwick, 1971

Verne E. Chatelain, 1968; John T. Dougherty, 1969; Mary Carter-

Roberts, 1970; Morris L. Radoff, 1972.

Robert E. Hogaboom, Acting Director

Henry Chandlee Forman, Special Adviser and Consultant

Orin M. Bullock, Special Architect for Plans and Operations

Mary Combs Barber, Administrative Assistant

P. O. Box 26, St. Mary's City 20686

Telephone: 994-0779

The St. Mary's City Commission was created by Chapter 115, Acts of 1966, to replace the St. Mary's City Restoration Study Commission which had been appointed by the Governor in 1965 (Res. No. 41, Acts of 1965).

The Commission consists of seven members appointed by the Governor for five-year terms. Two of the Commissioners must be residents of St. Mary's County and not fewer than five must be residents of the State of Maryland. The Commissioners are selected on the basis of ability, public spirit, and historical and professional interest. The Commission selects its own Chairman and the Director serves as its Secretary as well as its Executive Secretary.

The St. Mary's City Commission was created to preserve, develop and maintain St. Mary's City, the colonial capital of Maryland. More specifically, the Commission has responsibility for the replica of the State House in that city. The Commission also may acquire property necessary for the proper use and administration of St. Mary's City and its environs. The Commission reports annually to the Governor and the General Assembly as to its activities during the preceding year (Code 1957, 1965 Repl. Vol., 1967 Supp., Art. 41, secs. 365-374).

Appropriations	1967	1968
General Funds	\$25,000	\$69,055
General Construction Loan.....		60,000
Staff: 6.		

BALTIMORE METROPOLITAN AREA MASS TRANSIT DEVELOPMENT STEERING COMMITTEE

Chairman: Robert N. Young, Executive Director,
Regional Planning Council

Representing the Governor's Office: Vladimir Wahbe; representing the Mayor of Baltimore, William Boucher III; representing the County Executive of Anne Arundel County, Joseph Charles Jacobs; representing the County Executive of Baltimore County, William E. Fornoff; representing the Metropolitan Transit Authority, Clayton S. Steele; representing the Chairman-Director of the State Roads Commission, Walter J. Addison.

The Governor appointed this Committee in 1967 from representatives of Baltimore City, Baltimore County, Anne Arundel County, and State agencies to secure the fullest possible cooperation of the subdivisions, the State, and other responsible agencies as the mass transit system for metropolitan Baltimore is being developed. The Committee was appointed in compliance with the Urban Mass Transportation Act of 1964.

Supervision of Business

STATE ATHLETIC COMMISSION

Chairman: D. Chester O'Sullivan, 1973

Edgar L. Lane, 1969; Robert W. Phillips, 1971.

Jack Cohen, Executive Secretary

2100 Guilford Avenue, Baltimore 21218

Telephone: 383-3010

The State Athletic Commission, established by Chapter 710, Acts of 1920, consists of three members appointed by the Governor for six-year terms, one term expiring every two years. The Commission has supervision over all boxing and wrestling matches scheduled and held in the State of Maryland. It enacts and enforces such rules as are necessary to govern these bouts. It licenses all corporations, associations or persons sponsoring such bouts, and all referees, managers, seconds, and participants. The Commission collects from all sponsors of boxing and wrestling matches a fee equal to ten per cent of the gross gate receipts and also ten per cent of the sale of radio, television, or motion picture rights to boxing and wrestling events (Code 1957, 1964 Repl. Vol., Art. 56, secs. 109-26).

Appropriations	1967	1968
Special Funds	\$38,417	\$42,606
Staff: 4.		

STATE AVIATION COMMISSION

Chairman: Charles B. Allen, 1970

Charles D. Briddell, 1968; Richard A. Henson, 1968; H. Robert Venables, 1968; George H. Langenfelder, 1969.

Rudolph A. Drennan, Director of Aeronautics
Alan M. Wilner, Assistant Attorney General

301 W. Preston Street, Baltimore 21201 Telephone: 383-3010

The State Aviation Commission, created by Chapter 318, Acts of 1929, is composed of five members appointed by the Governor for three-year terms. The Commission assists and encourages the development of aviation in Maryland. It registers and licenses airports, air navigators, aeronautical schools, and instructors in the State. All licenses granted by the Federal government to pilots living in Maryland and to aircraft operating within the State must be registered with the Commission. In cooperation with Federal authorities, the Commission aids in the planning and development of airports and airport sites in Maryland and administers Federal funds allocated for that purpose (Code 1957, Art. 1A, secs. 3-5, 14-15, 17-19, 21-23, 25-28, 31-36).

Appropriations	1967	1968
Special Funds	\$29,744	\$30,352
Staff: 4.		

BANK COMMISSIONER

William A. Graham, Bank Commissioner, 1971
John D. Hospelhorn, Deputy Bank Commissioner
H. Sadtler Nolan, Chief Examiner
Charles C. Ehrig, Senior Examiner

One North Charles, 2005 Blaustein Building
Baltimore 21201 Telephone: 383-3010

The office of the Bank Commissioner was created by Chapter 219, Acts of 1910. The Bank Commissioner is appointed by the Governor for a term of four years. The Department has general supervision over all banking institutions in the State other than national banks. It must examine each institution at least twice in eighteen months and at such other times as the Commissioner may deem expedient and at

any time upon request of the board of directors of the institution. Whenever the capital stock of an institution is reduced by impairment, and such impairment is not made good as prescribed by law, the Bank Commissioner may take possession, as provided by law, and retain possession until it resumes business or is placed in final liquidation. The law further provides for the removal by the Bank Commissioner of any director or officer of any State banking institution who shall have violated or continue to violate any law relating to such an institution, or shall have continued unsafe or unsound practices in conducting the business of such institution after having been duly warned by the Bank Commissioner to discontinue such violations of law or such unsafe or unsound practices. If a banking institution, excepting a national bank, fails, the Bank Commissioner acts as receiver, liquidates its assets, and terminates its affairs under the jurisdiction of the court. The Commissioner may delegate this power to the Deputy Commissioner or a senior examiner (Examiners IV and III). Every bank and trust company is required to submit to the Bank Commissioner, under oath, at least three reports in each calendar year; such reports must exhibit in detail the resources and liabilities of the institution and show its true condition. These reports are published in the local newspapers. All mutual savings institutions are required to report their condition to the Commissioner on June 30 and on December 31 of each year. The December 31 report of such institutions is required to be published. The Commissioner's office examines the reports, and when necessary, verifies them and corrects any irregularities or recommends changes.

All new State banking institutions must organize under the supervision of the Department and must obtain from it a certificate before opening for business. The Bank Commissioner must approve all applications for a branch office made by a State bank, trust company, or mutual savings institution, and must pass upon all amendments to their charters. He must also approve any mergers or voluntary liquidations. On June 30 of each year he must make a written report to the Governor (Code 1957, Art. 11, sec. 26).

The General Assembly of 1929 passed what is known as the "Credit Union Law," which provides that any seven or more persons, residents of this State, may apply to the Bank Commissioner for permission to organize a Credit Union. The Commissioner supervises all such Credit Unions (Code 1957, Art. 11, secs. 135-62).

The Department also has jurisdiction over industrial finance companies under the provisions of the "Industrial Finance Law," passed in 1945. The Act generally provides that no person or corporation may charge interest or other charges in the aggregate above that permitted by law on loans of fifteen hundred dollars or less if this person or corporation is not a licensee under the terms of the law. All companies and individuals transacting business under the terms of this statute must secure a license from the Bank Commissioner. At least once in every thirty-six months, the Department is required to examine each licensee; and each licensee must submit to the Commissioner an annual report setting forth such information as the Commissioner may reasonably require. The Bank Commissioner has the power to revoke or suspend licenses for infractions of the law. He also has the power to exempt certain companies from the terms of the "Industrial Finance Act." Automatically exempted from the Act are those companies and individuals that are doing business under the terms of the "Small Loan Law," which is administered by the Administrator of Loan Laws (1957 Code, Art. 11, secs. 163-205).

The Maryland Currency Exchange Law, which became effective on January 1, 1960, requires the Bank Commissioner to supervise and

regulate the selling or issuing of checks, drafts, and money orders for a fee or service charge. Persons who wish to transact such business in Maryland must qualify with the Bank Commissioner and procure an annual license from him (Acts 1959, chap. 597). By Chapter 390, Acts of 1967, the General Assembly enacted a "Secondary Mortgage Law" which provides generally for the licensing of persons in the business of negotiating secondary mortgage loans and to provide for regulations. It places the responsibility upon the Bank Commissioner to license and regulate the business as well as to supervise all licenses. This new law becomes effective on January 1, 1968 (Code 1957, 1964 Repl. Vol., 1967 Supp., Art. 66, secs. 39-70).

Appropriations	1967	1968
General Funds	\$391,467	\$405,363
Staff: 38.		

BANKING BOARD

Ex officio member: Louis L. Goldstein, Comptroller of the Treasury.

Appointed members: Charles M. Miller, Associated Mutual Savings Banks of Maryland, 1969; J. Robert Sherwood, Maryland State Bankers' Association, 1971; John E. Motz, Baltimore Clearing House, 1973.

The Banking Board, established by Chapter 489, Acts of 1935, is composed of the Comptroller of the Treasury, and three members appointed by the Governor from lists of nominees submitted by (1) the Baltimore Clearing House, (2) the Associated Mutual Savings Banks of Baltimore, and (3) the Maryland State Bankers' Association. Members hold office for six years. The members of the Banking Board are subject to the call of the Bank Commissioner to confer and consult with him in any matter concerning the business of any State banking institution upon which the Commissioner requests their advice and counsel. The law further provides that the Board's functions shall be purely advisory, to assist the Commissioner with sound and impartial guidance, as additional protection in maintaining the business of banking and banking institutions throughout Maryland in such manner as will give the fullest possible protection to the interest of depositors and stockholders (Code 1957, Art. 11, sec. 27).

DEPARTMENT OF BUILDING, SAVINGS AND LOAN ASSOCIATIONS

The Department

Allan D. Housley, Director, 1971

301 W. Preston Street, Baltimore 21201 Telephone: 383-3010

The Department of Building, Savings and Loan Associations was originally created by Chapter 205, Acts of 1961. Because of the filing of petitions for a referendum, it was necessary to hold a Special Session in 1961. Chapter 1, Acts of the Special Session of 1961, was enacted as an emergency law pending the outcome of the referendum. The operation of the Department at that time was under the Director of the Department of Assessments and Taxation. At the November 1962 election, the voters approved the enactment of Chapter 205, Acts of 1961, and, as the result, the Department became an independent agency.

The Department supervises and regulates the organization and operations of State-chartered building, savings and loan associations. The Department also examines regularly the affairs of each association at least once a year, if possible, to determine compliance with the Act, as well as regulations and policies, procedures and practices of the savings and loan business. As of June 30, 1967 there were 249 State-chartered associations actively engaged in business in Maryland which are subject to the supervision and regulation of the Department. In addition, there were 21 other associations under exclusive supervision of the courts.

The Director of the Department is appointed by the Governor for a term of six years. The Director, with the approval of the Board of Building, Savings and Loan Association Commissioners appoints the Deputy Director, the examiners, and such number of additional employees as may be provided for in the budget.

Provisions are made in the law with respect to investments, withdrawal of accounts, taxation, promotional activities, management and functions of such businesses, including class and type of securities, and allocation of profits, reserves and dividends. Provisions are also outlined for the branching, consolidation, merger, and the dissolution of associations. In addition, provisions are made for conservators and receivers for such businesses; exempting accounts of such businesses from the Maryland Securities Act of 1962; the creation of a Board of Building, Savings and Loan Association Commissioners; and providing penalties for failure or refusal to comply with certain provisions of the Act (Code 1957, 1966 Repl. Vol., Art. 23, secs. 161A-161KK).

Board of Building, Savings and Loan Association Commissioners

Chairman: John W. T. Webb, 1969

Henry R. Elsnic, 1969; Fred W. Kueth, 1969; T. Hammond Welsh, Sr., 1969; J. Grayson Luttrell, 1971; Joseph R. Rudick, 1971; J. H. L. Trautfelder, 1971.

301 W. Preston Street, Baltimore 21201

Telephone: 383-3010

The Board of Building, Savings and Loan Association Commissioners consists of seven members appointed by the Governor with the advice and consent of the Senate for four-year terms.

Four members shall have been engaged as officers or directors of, or attorneys for, a building, savings and loan association, the principal place of business of which is located in this State, for at least five years prior to their appointment. Three of the industry members shall have been actively engaged as officers or directors of, or attorneys for, a building, savings and loan association chartered or incorporated under the laws of the State of Maryland, the free share accounts of which are not insured by the United States government. One of the industry members shall have been actively engaged as an officer or director of, or attorney for, an association, the free share accounts of which are insured by the United States government. The remaining three members of the Board are selected from the public at large. The public members must not have served during the twelve months prior to their appointment as officers of, directors of, or attorneys for, any association, and shall not serve in that capacity while they are members of the Board. At least three members of the Board shall be residents of Baltimore City and at least three members shall be residents of the counties of Maryland. For purposes of geographical qualification, an industry member may be considered either a resident of the subdivision in which is located the public place of business of the association for which he serves as an officer, director or attorney,

or in the alternative, a resident of the subdivision in which he actually resides.

The Board recommends the names of five persons qualified to be Director to the Governor. The Board also has full power to advise and make recommendations to the Director on questions within the scope of his authority; to submit to the Governor proposed amendments to the building, savings and loan association laws; to establish methods and standards to be used in making examinations of associations for the evaluation of assets of associations and for advertising and promotional activities by the associations; and to make, adopt, modify and amend such rules and regulations as may be reasonable and necessary (Code 1957, 1966 Repl. Vol., Art. 23, secs. 161A-161KK).

Appropriations	1967	1968
General Funds	\$267,498	\$301,090
Staff, 1967: 31; Staff, 1968: 33.		

FIRE PREVENTION COMMISSION AND FIRE MARSHAL

Fire Prevention Commission

Chairman: Raymond L. Adkins, 1967

Vice Chairman: Robert C. Byrus, 1970

Robert F. Novak, 1968; John W. Smith, 1968; Donald L. Myers 1969; David E. Kirk, 1969; Earl W. Smith, 1971.

Fire Marshal

James C. Robertson, Fire Marshal

John J. Meyers, Chief Fire Investigator

Benjamin R. Benson III, Assistant Chief Fire Investigator

301 W. Preston Street, Baltimore 21201

Telephone: 383-3010

The Fire Prevention Commission was established by Chapter 46, Acts of 1964, to replace the position of ex officio Fire Marshal held by the Insurance Commissioner by Chapter 521, Acts of 1916. The Commission consists of seven members appointed by the Governor for five-year terms. Of the members, three must be members of paid or volunteer fire companies; three must be representatives of industry, and one must represent the general public. One member must represent Western Maryland, one Central Maryland, one Southern Maryland, one the Washington Metropolitan area, one the Eastern Shore, one Baltimore City, and one the State at large. The Commission is to promulgate regulations for the safeguarding of life and property hazards of fire and explosion. It also appoints the State Fire Marshal and serves as a board of appeals for matters connected with the enforcement of the Code and interpretation of conflicts with local codes.

The State Fire Marshal enforces all laws of the State dealing with the prevention of fires, storage, sale and use of explosives, combustibles, and other dangerous articles in solid, liquid, or gas form, the installation and maintenance of equipment of all sorts intended for fire control, detection and extinguishment; the means and adequacy of exits in case of fire for buildings except from private dwellings and the suppression of arson (Code 1957, 1965 Repl. Vol., Art. 38A).

Appropriations	1967	1968
General Funds	\$141,822	\$157,925
Staff, 1967: 18; Staff, 1968: 19.		

MARYLAND HOME IMPROVEMENT COMMISSION

Chairman: George I. Klein, 1970

Louis P. Mathews, 1968; H. Morton Rosen, 1969; J. Thomas Requard, 1970; John L. Knott, 1971.

Thomas J. Guidera, Sr., Executive Director

2100 Guilford Avenue, Baltimore 21218 Telephone: 383-3010

The Maryland Home Improvement Commission, established by Chapter 133, Acts of 1962, consists of five members appointed by the Governor for four-year terms. Two members must be from the construction industry, one from the field of finance and two from the general public. The Commission licenses and regulates contractors and salesmen in the home improvement industry, investigates complaints filed by homeowners against improvement companies and takes administrative actions where violations of the law are found (Code 1957, Art. 56, 1964 Repl. Vol., 1967 Supp., secs. 245-269).

Appropriations	1967	1968
General Funds	\$79,580	\$109,255
Staff: 13.		

STATE INSURANCE DEPARTMENT

- Newton I. Steers, Jr., Insurance Commissioner, 1971
- John S. Lavery, Deputy Commissioner
- Alan T. Fell, Chief, Administrative Bureau
- Sidney A. Green, Chief, Life-Health Bureau
- Lewis W. O'Brien, Chief, Examination and Property Bureau
- N. Barton Benson, Assistant Attorney General
- Ernest J. Meredith, Chief Examiner
- Thomas V. Murphy, Chief, Property Division
- Joseph P. Kittridge, Chief, Agents' Licenses and Education
- Joseph F. Mannion, Auditor and Examiner
- David Fentress, Executive Assistant to the Commissioner

301 W. Preston Street, Baltimore 21201 Telephone: 383-3010

The State Insurance Department was first created by Chapter 388, Acts of 1872, as a part of the office of the Comptroller of the Treasury. The Department became an independent agency by Chapter 106, Acts of 1878. It is under the direction of the Insurance Commissioner, who is appointed by the Governor for a term of four years (Code 1957, 1964 Repl. Vol., Art. 48A, sec. 15).

The Commissioner sees that all the laws of the State governing insurance companies or relating to the business of insurance are faithfully executed.

The Commissioner authorizes and licenses insurance companies, agents, solicitors, brokers, and brokers' solicitors to do business in the State. The Department examines all applicants for licenses as agents and solicitors for fire and casualty lines and for some classes of life and accident and health insurance as well. It conducts periodic examinations of all companies organized under the laws of Maryland and from time to time participates in the examination of nonresident companies doing business in the State. The Commissioner approves all policies for life, accident and sickness insurance offered for sale in the State by authorized companies; licenses rating bureaus and advisory organizations; and approves or disapproves the rates for most classes of property insurance filed by rating bureaus on behalf of their members and subscribers.

The Insurance Commissioner also publishes an annual report (Code 1957, 1964 Repl. Vol., Art. 48A, sec. 23).

Appropriations	1967	1968
General Funds	\$710,767	\$745,870
Staff, 1967: 93; Staff, 1968: 94.		

ADMINISTRATOR OF LOAN LAWS

Robert J. Gerstung, Administrator, 1971
 John W. Dallam, Deputy Administrator
 Henry W. Forster, Chief Supervisor

301 W. Preston Street, Baltimore 21201 Telephone: 383-3010

The office of Administrator of Loan Laws was established as an independent agency by Chapter 289, Acts of 1941, superseding a similar office established under the jurisdiction of the Bank Commissioner (Chapter 741, Acts of 1939). The Administrator is appointed by the Governor for a four-year term (Code 1957, 1965 Repl. Vol., Art. 41, sec. 192).

The Administrator is responsible for the licensing of small loan companies, and must conduct investigations of these companies. The Administrator may revoke or suspend a small loan license following a formal hearing before the agency (Code 1957, 1964 Repl. Vol., Art. 58A). In addition, he may investigate suspected violations of the law, the purpose of which, expressed or implied, is for the protection of borrowers or the punishment of usurious money lenders.

Installment Sales Division

The Administrator is charged with the duty of licensing sales finance companies, and may suspend or revoke any license following the formal hearing before the Agency. The Administrator must also conduct investigations upon the written complaint of a buyer who alleges that any law regulating the installment transactions has been violated. In connection therewith, he may summons witnesses, take depositions, and make findings. To carry out these responsibilities, the Agency may establish rules to be followed, all of which must be reasonable and in the public interest.

To implement the Uniform Small Loan Law, the Administrator on June 12, 1967, promulgated "Rules of Procedure" for practice before the Administrator of Loan Laws. These rules have been filed with the Clerk of the Court of Appeals, the Secretary of State, and the Department of Legislative Reference as required.

Appropriations	1967	1968
General Funds	\$115,402	\$125,923
Staff: 13.		

MARYLAND STATE BOARD OF MOTION PICTURE CENSORS

Chairman: Egbert L. Quinn, 1968
 Vice Chairman: Margery A. Shriver, 1970
 Secretary: Mary Avara, 1969
 Elwood L. Gebhart, Executive Assistant

301 W. Preston Street, Baltimore 21201 Telephone: 383-3010

This Board, established by Chapter 209, Acts of 1916, consists of a chairman, vice chairman, and secretary, all appointed by the Governor, by and with the consent of the Senate, for three-year terms. The Board examines or supervises the examination of all film, excepting

newsreels, to be exhibited or used in the State of Maryland, and disapproves such as are obscene or tend in its judgment to debase or corrupt morals or incite to crimes.

The Board furnishes an official approval seal which must be displayed on the screen when the picture is shown (Code 1957, 1967 Repl. Vol., Art. 66A).

Appropriations	1967	1968
General Funds.....	\$75,192	\$76,974
Staff: 12.		

PUBLIC SERVICE COMMISSION

Chairman: Solomon Liss, 1971

Charles E. Edmondson, 1969; H. Reese Shoemaker, Jr., 1973

Charles R. Ritchey, General Counsel, 1973

William O. Doub, People's Counsel

Charles C. Constantine, Executive Secretary

Hugh H. Hunter, Chief Engineer

Thomas E. Cosgrove, Jr., Chief Auditor

Joseph S. A. Giardina, Director of Transportation

Wilson B. Stringer, Field Adviser

301 W. Preston Street, Baltimore 21201

Telephone: 383-3010

The Public Service Commission, established by Chapter 180, Acts of 1910, is composed of three members appointed by the Governor for six-year terms, one term expiring every two years. The Governor also appoints the General Counsel for a six-year term and the People's Counsel, who serves at the pleasure of the Governor (Code 1957, 1965 Repl. Vol., Art. 78, secs. 5, 6, 12, 14). The Public Service Commission has jurisdiction over common carriers, including steam and electric railroads, street railways, sleeping car companies, bus lines, express companies, steamboat companies, power boats, ferry companies, carriers by aircraft, toll bridges, and all carriers, generally, engaged in the public transportation of passengers or freight within the State of Maryland, except those carriers of passengers which come within the jurisdiction of the Washington Metropolitan Area Transit Commission (Acts 1959, Ch. 613); and over all taxicabs operating in the City of Baltimore, Baltimore County, Cumberland, Hagerstown, and Cecil County. In addition, the Commission licenses the taxicab drivers in Baltimore City. The Commission also exercises jurisdiction over all gas, electric, telephone, telegraph, water, sewage disposal, heating and refrigerating companies operating within the State. The Commission has the power to fix both minimum and maximum rates and to suspend schedules pending the determination of the reasonableness of the proposed rates. Public utilities may not abandon or discontinue the exercise of any franchise without permission of the Commission. The Commission tests all gas and electric meters before installation; it also tests previously installed meters at the request of the consumer. It maintains a laboratory in which it makes daily tests of gas furnished in the City of Baltimore. It also makes regular and frequent tests of the gas and electricity furnished in other parts of the State (Code 1957, 1965 Repl. Vol., Art. 78, secs. 1-107).

The Commission is also authorized to make joint investigations, hold joint hearings, and issue joint or other concurrent orders in conjunction with any official board or commission of any state or the Federal government under agreements and compacts between states, under the concurrent powers of states to regulate interstate commerce as an agency of the Federal government, or otherwise (Code 1957, 1965 Repl. Vol., Art. 78, sec. 59). The Public Service Commission is

also represented on joint boards created by the Interstate Commerce Commission under the Federal Motor Carriers Act to hear and pass upon applications and proceedings pertaining to interstate motor carrier operation conducted in or through not more than three states.

Appropriations	1967	1968
General Funds	\$578,575	\$620,672
Staff: 61.		

MARYLAND RACING COMMISSION

Chairman: D. Eldred Rinehart, 1969

Albert A. Shuger, 1968; Carle A. Jackson, 1970; E. Taylor Chewning, 1971; J. Newton Brewer, Jr., 1972.

James A. Callahan, Secretary

701 St. Paul Street, Baltimore 21202 Telephone: 383-3010

The Maryland Racing Commission, established by Chapter 273, Acts of 1920 and reorganized by Chapter 831, Acts of 1959, is composed of five members appointed by the Governor for five-year staggered terms. One member of the Commission must be of the minority party, and the Governor designates the chairman. The Commission licenses all persons, associations, or corporations which hold any racing meeting within the State where horseracing is permitted for any stake, purse, or reward. The Commission makes any regulations necessary to govern the races. It may also regulate the size of the purse, the price of admission, or the charge made for any article or service sold at the meets. All persons engaged in racing in Maryland under assumed names must register with the Commission and receive its permission for the use of such name. The Commission has the power to revoke or suspend the license of any person or corporation, engaged in racing within the State, that violates the racing laws or the rules of the Commission (Code 1957, 1965 Repl. Vol., Art. 78B).

Maryland-Bred Race Fund Advisory Committee

Chairman: Carle A. Jackson

William G. Christmas and Stuart S. Janney, Jr., Maryland Horse Breeders' Association; Charles J. Lang, the mile track associations; John M. Heil, the half-mile track associations.

The Maryland-Bred Race Fund Advisory Committee, created by Chapter 137, Acts of 1962, consists of five members appointed by the Maryland Racing Commission. Of the five members, two represent the Maryland Horse Breeders' Association; one the mile track associations; one the half-mile track associations; and one member of the Commission.

The Committee administers the Maryland-Bred Race Program and the Maryland-Bred Race Fund. This Fund was established by having each thoroughbred track licensee allocate .34% of the mutual pool of all races conducted by it during the year. The Fund is then used as a purse for races involving Maryland-bred horses (Code 1957, 1965 Repl. Vol., Art. 78B, sec. 16).

Appropriations	1967	1968
General Funds	\$ 70,861	\$ 72,591
Special Funds	\$1,088,316	\$1,163,316
Totals.....	\$1,159,177	\$1,235,907
Staff: 10.		

REAL ESTATE COMMISSION

Chairman: E. Randolph Wootton, 1968
 Ross B. Diffenderfer, 1968; William C. Harloff, 1969; James C. Latham, 1969; Delbert S. Null, 1970; Albert L. Jones, 1971; G. Nelson Sigler, 1971.
 Samuel T. Abrams, Executive Director

301 W. Preston Street, Baltimore 21201 Telephone: 383-3010

The Real Estate Commission, originally established by Chapter 351, Acts of 1939, had its membership expanded by Chapter 617, Acts of 1961, and its composition redefined by Chapter 506, Acts of 1966. The Commission is composed of seven members, appointed by the Governor with the advice and consent of the Senate for four-year terms. One represents the Eastern Shore; one, Central Maryland; one, Baltimore City; one, Southern Maryland; one, Western Maryland; and one, the State at large. All members must be citizens and residents of the area for which they were appointed for not less than five years, and they must have been actively engaged in the real estate business for ten years prior to appointment. After June 1, 1967, the Commission will select its own Chairman. The Commission licenses all real estate agencies, brokers and salesmen doing business, or wishing to do business in Maryland. All applicants for a real estate license must pass a written examination. By Chapter 681, Acts of 1967, each applicant must complete a basic course in real estate (Code 1957, 1965 Repl. Vol., 1967 Supp., Art. 56, sec. 217c). The Commission has the power to revoke, refuse, or suspend licenses of any agency or person for violating the State real estate laws or for unethical conduct.

The Commission publishes a Roster of Licensees and also a quarterly publication entitled "Commissioner" (Code 1957, 1964 Repl. Vol., Art. 56, secs. 212-32).

Appropriations	1967	1968
General Funds	\$ 99,244	\$110,529
Staff: 10.		

MARYLAND SAVINGS-SHARE INSURANCE CORPORATION

President and Chairman: Richard W. Case
 Directors elected by member associations: Stephen A. Pretl, 1968; Henry R. Weisheit, 1968; Henry R. Elsmic, 1969; Frank A. Leilich, 1969; Sidney H. Tinley, Jr., 1969; Robert L. Stocksedale, 1970; John H. L. Trautfelder, 1970; *Vacancy*, 1971.
 Directors appointed by the Governor: Jerome S. Cardin, 1971; Louis P. Maniatis, 1971; E. Scott Moore, 1971.
 Harry B. Wolf, Jr., Executive Vice President

1123 N. Eutaw Street, Baltimore 21201 Telephone: 727-7810

The Maryland Savings-Share Insurance Corporation was created by Chapter 131, Acts of 1962, to insure savings and loan and building and loan associations throughout the State. Membership in the Corporation is on a voluntary basis, and is available to all savings and loan associations throughout the State that meet the qualifications of the Maryland Savings-Share Insurance Corporation. The Corporation is funded by the member savings and loan associations.

The Corporation consists of eleven directors, eight of whom are elected by the member associations and are representatives of the member savings and loan associations. All terms after the initial

selection are for four years. The Governor appoints three directors for four-year terms. The Corporation selects its own Chairman and adopts its own rules, by-laws and regulations (Code 1957, 1966 Repl. Vol., Art. 23, secs. 161MM-161XX).

Staff: 2.

Labor and Industrial Relations

DEPARTMENT OF LABOR AND INDUSTRY

Henry Miller, Commissioner, 1971
William R. Welsh, Deputy Commissioner

301 W. Preston Street, Baltimore 21201

Telephone: 383-3010

The Department of Labor and Industry, established by Chapter 211, Acts of 1884, as the Bureau of Statistics and Information, is one of the oldest governmental agencies in this field in the United States, antedating the U. S. Department of Labor by one year. After 1892, the Department was known as the Industrial Bureau. A reorganization in 1916 renamed it the State Board of Labor and Statistics, and concentrated in it powers to enforce all the factory acts. The General Assembly made further changes by Chapter 747, Acts of 1939, and created the present Department by Chapter 938, Acts of 1945.

Under the direction of a Commissioner appointed by the Governor for a four-year term, the Department enforces laws and regulations affecting workers and employers and promotes harmony between industry and labor through mediation and arbitration of labor disputes and the holding of consent elections. In addition to offering the services of Apprenticeship and Training, the Department is responsible for the enforcement of the following laws: Occupational Safety, Minimum Wage, Wage Payment and Collection, Equal Pay for Equal Work, Child Labor, Hours of Labor for Females, Work—Hours of in Factories, Factory Inspection and Industrial Registration, and Boiler Inspection. The Department is also responsible for the licensing and regulation of Fee Charging Employment Agencies (Code 1957, 1967 Repl. Vol., Art. 27, secs. 324-333; 1965 Repl. Vol., Art. 48, secs. 167-180; 1964 Repl. Vol., Art. 56, secs 161-170; 1964 Repl. Vol., Art. 89, secs. 1-13, 25-57; 1964 Repl. Vol., Art. 100, secs. 1-55, 55A-55H, 81-94).

Board of Boiler Rules

Ex officio member: Henry Miller, Commissioner, Department of Labor and Industry.

Appointed members: A. L. Penniman, Owners and Users, 1970;
J. J. Barranger, Boiler Insurance and Inspection Companies, 1970.

The Board of Boiler Rules, established by Chapter 676, Acts of 1920, is composed of three members, two of whom are appointed by the Governor for four-year terms. The third member is the Commissioner of Labor and Industry. Of the appointed members of the Board, one must be a representative of the owners and users of boilers in the State and one a representative of a boiler insurance and inspection company licensed to do business in this State. The Board formulates regulations governing the construction, installation, and maintenance of boilers of over fifteen pounds to a square inch for sale or use in Maryland and enforces such regulations (Code 1957, 1965 Repl. Vol., Art. 48, secs. 167-180).

Apprenticeship and Training Council

Ex officio member: Henry Miller, Commissioner, Department of Labor and Industry.

Appointed employee organization members: Bernard A. Carpenter, 1968; Harold K. Ritter, 1969; John E. Ruke, 1971.

Appointed employer members: George A. Foy, 1968; Sidney C. Blumenthal, Jr., 1969; Hyman Weiss, 1971.

The Apprenticeship and Training Council, created by Chapter 671, Acts of 1966, consists of seven members, six of whom are appointed by the Governor with the advice and consent of the Senate. The seventh member is the Commissioner of Labor and Industry who serves ex officio and who votes only in case of a tie vote. Of the six appointive members, three are representatives of employee organizations, and three are representatives of employers. The Council encourages the development of an apprenticeship and training system through the voluntary cooperation of management and labor and interested State agencies and in cooperation with other States and the Federal government, formulates policies for the overall apprenticeship program, formulates and adopts standards of apprenticeship which safeguard the welfare of apprentices, registers apprentices who have successfully completed their apprenticeship, provides guidance and counsel on the establishment of other forms of on-the-job training and performs such other functions as the Governor may direct or as may come within the scope of the Council (Code 1957, 1964 Repl. Vol., 1967 Supp., Art. 89, secs. 50-57).

Appropriations	1967	1968
General Funds	\$658,385	\$832,677
Staff, 1967: 91; Staff, 1968: 101.		

WORKMEN'S COMPENSATION COMMISSION

Chairman: Daniel T. Doherty, 1968

William R. Hughes, 1969; J. Franklyn Bourne, 1970; Harold Lee Frankel, 1977; Joseph I. Paper, 1977; Maurice Cardin, 1978; Helen Elizabeth Brown, 1979.

DeLancey B. Scrivner, Secretary

Edward C. Jones, Director of Claims

Virginia R. Barnes, Director of Administration

Meyer M. Ohen, Legal Assistant

108 E. Lexington Street, Baltimore 21202 Telephone: 539-4360

The Workmen's Compensation Commission, created by Chapter 800, Acts of 1914 as the State Industrial Accident Commission, received its present name by Chapter 584, Acts of 1957. Under the provisions of Chapter 238, Acts of 1961, the Commission was increased from five to seven members, all of whom must be appointed by the Governor by and with the advice and consent of the Senate. The initial appointments of the Chairman and four associate commissioners dated from February 1, 1958, and were for periods of eight, nine, ten, eleven, and twelve years. The appointments of the two additional commissioners dated from February 1, 1961, and were for four years each. As each term expires, the Governor shall appoint a person to the full term of twelve years, or until his successor has been appointed and qualified.

Like its predecessor, the Commission administers the Workmen's Compensation Law. It hears contested cases and holds hearings throughout the State; it receives reports of accidents and adjudicates

claims for compensation arising under the law; and it investigates companies and firms which fail to carry insurance under the terms of the Act. The Chairman sits on the trial of cases when his administrative and executive functions permit (Code 1957, 1964 Repl. Vol., Art. 101, secs. 1, 2, 5, 16, 38-40).

In recent years, the General Assembly has made many important changes in the Workmen's Compensation Act. Among the most important have been acts increasing maximum temporary disability payments to \$55.00 weekly; increasing maximum permanent total disability payments to \$55.00 weekly; and increasing the maximum total payable for total disability to \$30,000. Other laws have broadened the law in hernia cases; established a broad form of a Subsequent Injury Fund; and removed limitations on payments of medical expenses. In 1951, the Act included many additional payments; also, for the first time, Maryland came to be what is known as a nonscheduled State for Occupational Diseases. In 1965, the Serious Disability Section was added. This provides for a greater amount and rate of compensation for a workman who sustains a serious disability, as defined by the Law (Code 1957, 1964 Repl. Vol., 1967 Supp., Art. 101, secs. 21-36, 66).

Medical Board for Occupational Diseases

Chairman: James Frenkil, M.D., 1971

Whitmer B. Firor, M.D., 1967; John Sheldon Eastland, M.D., 1969

The Medical Board for Occupational Diseases was established by Chapter 465, Acts of 1939. The Governor appoints the members of the Board for six-year terms with the approval of the Senate, from lists of nominees submitted by the Deans of the schools of medicine of the University of Maryland and the Johns Hopkins University and the Medical and Chirurgical Faculty of Maryland. Each of these agencies submits a list of three persons, two of whom are experienced in occupational diseases, and one of whom is an experienced physician in good professional standing. Two must have had at least five years practice in the treating, diagnosis, and care of industrial diseases, and the third must have been trained in roentgenology and must have had five years practice and experience. The Governor designates the Chairman of the Board. The Board hears and adjudicates all claims for compensation for disability caused by an occupational disease. The decisions of the Board are subject to review by the Workmen's Compensation Commission (Code 1957, 1964 Repl. Vol., Art. 101, secs. 22-29).

Appropriations	1967	1968
General Funds	\$665,597	\$718,485
Staff: 85.		

GOVERNOR'S COMMISSION TO REVIEW LAWS GOVERNING THE WORKMAN'S COMPENSATION LAWS

Chairman: Daniel T. Doherty

Theodore B. Berman, Charles A. Della, R. Roger Drechsler,
Sol J. Friedman, Andrew Krug, Douglas MacNab, Charles T.
Muntain, Alfred M. Porth, Maurice J. Pressman, Simon F.
Reilly, Theodore C. Waters.

108 E. Lexington Street, Baltimore 21202

Telephone: 539-4360

This Commission was created by the Governor in 1959 to improve the Workmen's Compensation Law and to insure that changes in the law are made to improve the workmen's compensation system in ac-

cordance with the standards, but at the same time, to insure that Maryland still remains competitive with the other states.

This Commission meets regularly and recommends to the Governor and the Legislature improvements in the law. The changes considered by this Commission are discussed with representatives of labor, management, and the insurance industry and has resulted in a greater understanding between the various interests. Its recommendations have been well accepted by the Legislature, as well as the workingman and the employer.

INJURED WORKERS' REHABILITATION COMMITTEE

Chairman: Joseph W. Spector, 1970

Ex officio members: Daniel T. Doherty, Chairman, Workmen's Compensation Commission; R. Kenneth Barnes, State Director of Vocational Rehabilitation.

Appointed members: Eugene P. Martin, Jr., 1968; Barnett Berman, M.D., 1972; Charles A. Della, 1972.

2100 Guilford Avenue, Baltimore 21218

Telephone: 383-3010

The Injured Workers' Rehabilitation Committee, created by Chapter 111, Acts of 1960, consists of six members appointed by the Governor to advise the Workmen's Compensation Commission on all phases of the rehabilitation of injured workers, including those whose claims are ultimately denied or those who are held not to be in the coverage of the laws relating to Workmen's Compensation. The Committee consists of the Chairman of the Workmen's Compensation Commission and the State Director of Vocational Rehabilitation, both of whom serve as ex officio members, and one employee, one employer, a representative of a casualty insurance company and a registered physician. The Governor designates the Chairman, and the Committee members serve for six-year terms (Code 1957, 1965 Repl. Vol., Art. 77, sec. 295).

COMMISSIONERS OF THE STATE ACCIDENT FUND

Chairman: Walter E. Kennedy, 1971

Vice Chairman: Albert W. Quinn, 1968

Secretary: William J. Culbertson, 1969

O. Sheldon Chandler, 1970; Alexander Stark, 1972.

Richard K. Coggins, Superintendent

William E. Claridge, Assistant Superintendent

U. Theodore Hayes, Attorney to the Board

J. Howard Holzer, Attorney to the Board

Charles R. Goldsborough, Attorney to the Board

Martin M. Mrozinski, Attorney to the Board

301 W. Preston Street, Baltimore 21201

Telephone: 383-3010

The State Accident Fund, originally a part of the State Industrial Accident Commission, was established as a separate agency by Chapter 504, Acts of 1941. It is directed by a five-man Board, appointed by the Governor for five-year terms, one term expiring each year. The Board elects its officers annually. It administers the State Accident Fund, which is the State's Workmen's Compensation Insurance Carrier. Through the Fund, employers may carry insurance for the payment of claims that may arise from accidents and injuries to their employees as allowed under the Workmen's Compensation Law. All expenses of the agency are paid out of income from premiums paid and interest on Fund investment. The State Treasury is reimbursed

for its advance of General Funds (Code 1957, 1964 Repl. Vol., Art. 101, secs. 70-71).

Appropriations	1967	1968
General Funds	\$485,742	\$518,851
Staff: 52.		

DEPARTMENT OF EMPLOYMENT SECURITY

Osborne P. Beall, Executive Director, 1973

James N. Phillips, General Counsel and Assistant Executive Director

Board of Appeals: Charles C. Meagher, Jr., Chairman, 1973;
Thomas J. Hatem, 1969; Henry G. Spector, 1971.

Advisory Council:

Representing the Public: Abraham Shusterman, Chairman, 1971; Homer E. Favor, 1969; Phyllis McCardell, 1971.

Representing the Employer: Eugene B. Moore, Jr., 1969;
Edward J. McNeal, 1971; Raymond V. Haysbert, 1973.

Representing the Employee: Andrew Lewis, 1969; Albert J. Mattes, 1973; John Lesnick, 1973.

J. Donn Aiken, Director, Employment Service Division

Edward J. Stricker, Director, Unemployment Insurance Division

Alexander M. Silverman, Director, Administrative Management Division

George J. Widman, Director, Research and Analysis Division

John B. Henry, Director, Methods and Personnel Division

Michael N. Luciano, Appeals Counsel, Board of Appeals

Grafton Lee Brown, Veterans Employment Representative for Maryland

Arnold M. Weiner, Special Assistant Attorney General

1100 N. Eutaw Street, Baltimore 21201

Telephone: 727-5900

The Department of Employment Security, established by Chapter 314, Acts of 1937, administers the Maryland Unemployment Insurance Law. The Department is headed by an Executive Director appointed by the Governor for a six-year term (Code 1957, 1964 Repl. Vol., Art. 95A, sec. 11).

Board of Appeals

A three-man Board of Appeals, appointed by the Governor for six-year terms, hears appeals on claims for benefits, appeals that arise under the taxing provisions of the Unemployment Insurance Law, and other matters that require appellate adjudication (Code 1957, 1964 Repl. Vol., Art. 95A, sec. 7g).

Advisory Council

The Governor appoints a State advisory council, and the Executive Director appoints local advisory councils, consisting of an equal number of representatives from the public, the employer, and the employee. The councils aid the Executive Director in formulating policies and discuss with him problems that arise in the administration of the law to insure impartial solutions of such problems (Code 1957, 1964 Repl. Vol., Art. 95A, sec. 12).

Unemployment Insurance Division

This Division supervises the Unemployment Insurance Program carried out by the local office. The Unemployment Insurance Division also collects contributions from employers covered by the Maryland

Unemployment Insurance Law, collects quarterly wage information on the employees of these employers, determines weekly benefit amounts in accordance with this wage information, issues benefit checks to local offices, reviews benefit payments to determine if any were improperly made, recovers improper payments, and pays benefits to individuals who formerly worked in Maryland, but who reside in other states, as provided by a reciprocal interstate agreement. The law provides for an experience-rating system under which employers who maintain steady employment are eligible for reduction in the rate of contributions. All funds collected under the law are deposited with the Federal Treasury for the credit of the Unemployment Trust Fund of Maryland and may be used only for the payment of benefits.

Employment Service Division

This is a staff division concerned with Employment Service technical functions. It is responsible for the development of programs, the evaluation of Employment Service activities, and the staff supervision of such functions as counseling; aptitude testing; employer relations and placement; and services to older workers and the handicapped. It furnishes job analysis and related service directly to employers. The Employment Service Division cooperates with the Governor's Committee to Promote Employment of the Handicapped; the Baltimore City Committee on Aging and Problems of the Aged; the Committee on the Economic and Employment Problems of the Aging of the Maryland State Conference of Social Welfare; the Baltimore Council of Social Agencies; the Maryland Commission for the Prevention and Treatment of Juvenile Delinquency; the Committees on Correctional Services and the State Coordinating Commission on Problems of the Aging. The Division also operates the Youth Opportunity Center and screens personnel for Job Corps.

Appeals Division

This Division, under the supervision of a director responsible to the Board of Appeals, conducts hearings on all appeals filed by claimants or employers from the determinations of claims examiners in the Department's local offices. Claimants may appeal from determinations disqualifying them for benefits, or employers from determinations allowing benefits, as the case may be. An Appeals Referee hears all such appeals. Any aggrieved party may further appeal to the Board of Appeals. Final appellate recourse is to the Courts of Maryland.

Research and Analysis Division

This Division is responsible for preparing operational reports, gathering and publishing employment and labor market statistics, and conducting research in the field of employment and unemployment insurance.

Local Offices

The Department operates twenty field offices throughout the State for the convenience of the public in registering for employment or filing claims for Unemployment Insurance. These offices are located in the following cities:

Annapolis: 93 College Avenue 21401
Baltimore: 1100 North Eutaw Street 21201
Bel Air: 112 South Hayes Street 21014
Cambridge: 503 Race Street 21613
Cherry Hill Placement Outreach Office:
2700 Spelman Road, Baltimore 21225

Chestertown: 218 East High Street 21620
 Crisfield: 930 West Main Street 21817
 Cumberland: 239 North Mechanic Street 21501
 Easton: 208 East Dover Street 21601
 Elkton: 107 West High Street 21921
 Frederick: 22 West Church Street 21701
 Greenmount Applicant Placement Outreach Office:
 2434 Greenmount Avenue, Baltimore 21218
 Hagerstown: 401 East Antietam Street 21740
 Hyattsville: 4316 Farragut Street 20780
 Oakland: 216 East Alder Street 21550
 Salisbury: 724 East Main Street 21801
 Silver Spring: 952 Sligo Avenue 20907
 Snow Hill: 422 West Market Street 21863
 Towson: 311 East Pennsylvania Avenue 21204
 Westminster: 25 Liberty Street 21157
 Wheaton: 11262 Georgia Avenue and 11262 Triangle Lane 20902
 Youth Opportunity Center: 1727 North Charles Street,
 Baltimore 21201

Under the terms of the Social Security Act, the Department of Employment Security is a State agency entirely financed by the Federal Government.

Appropriations	1967	1968
Federal Funds	\$8,657,613	\$9,057,117
Staff: 1,050.		

Promotion of Industry and Agriculture

MARYLAND PORT AUTHORITY

Commissioners

Chairman: John W. Kronau, Baltimore City, 1968
 Vice Chairman: Avery W. Hall, Eastern Shore, 1971
 Francis X. Wells, Baltimore County, 1969; James H. Grove,
 Western Maryland, 1970; Edward S. Corcoran, Anne Arundel
 County, 1972.

Executive Director: Joseph L. Stanton

Pier 2, Pratt Street, Baltimore 21202

Telephone: 752-2118

The Maryland Port Authority, a semi-autonomous State agency, was established by Chapter 2, Acts of the Special Session of 1956.

The Authority consists of five commissioners appointed by the Governor for five-year terms, one term expiring each year. Three of the five members must at all times be residents of Anne Arundel County, Baltimore City, and Baltimore County respectively. Of the other two, one must be a resident of the Western Shore of Maryland outside of Anne Arundel County, Baltimore City, and Baltimore County, and one must be a resident of the Eastern Shore of Maryland. The Governor designates one of the members to act as Chairman, and the members of the Authority annually elect one of its members as Vice Chairman.

The Commissioners appoint the Executive Director, who exercises such administrative powers as they delegate.

In creating the Maryland Port Authority, the primary objective of the General Assembly was to improve the facilities and strengthen the workings of the private operator. If private facilities are inadequate, however, or inadequately operated at any time, the Authority

may construct, and if necessary, operate supplementary public facilities (Code 1957, 1964 Repl. Vol., Art. 62B).

The Authority endeavors to promote and increase commerce within its territorial jurisdiction through public relations programs, publication of literature, purchase of advertising, solicitation of business by correspondence and traveling representatives, and participation in, and cooperation with, civic, technical, professional, and business organizations and association. To this end, the Authority currently maintains field offices in Pittsburgh, Chicago, New York, Brussels, Belgium, and London, England.

Appropriations	1967	1968
Special Funds	\$3,600,000	\$5,400,000
Staff: 210.		

MARYLAND REGIONAL EXPORT EXPANSION COUNCIL

Chairman: John L. Kronau

Herbert G. Bailey, Jr., Maurice C. Boyer, Herbert P. Bure, H. H. Fincher, R. Justin Funkhouser, James H. Gorges, Douglas W. Hamilton, Herbert D. Hammond, Bernard J. Hopkins, George W. Hubley, Joseph A. Mack, W. Griffin Morrel, Jr., Donald W. O'Connell, F. Peter Polimeni, Frederick T. Rodgers, C. F. Rork, Maxwell R. Sacra, A. Harvey Schreter, Herbert C. Schuckle, Joseph L. Stanton, A. A. Verner, Edgar Wilford Weal, Jr., Gerald S. Wise.

Executive Secretary: Carroll F. Hopkins

Maryland Port Authority, Pier 2, Pratt Street, Baltimore 21202

The Governor appointed this Council in 1963 at the request of the Secretary of Commerce as a part of the program carried out by the Federal government to aid American business to increase their overseas sales or to consider the desirability of entering foreign markets in an effort to expand U. S. exports and to aid in the balance of payments problems. The Council is composed of business representatives and officials of the Economic Development Commissions of the State, Baltimore City and Baltimore County. The Council will advise business and industry in Maryland of the many benefits to be derived from an increased export program.

MARYLAND OFFICE OF ECONOMIC OPPORTUNITY

Coordinating Committee

Chairman: B. Melvin Cole

Program Executive to Governor Spiro T. Agnew

Members: Dr. James A. Sensenbaugh, State Superintendent of Schools; Osborne P. Beall, Director, Department of Employment Security; Raleigh C. Hobson, Director, Department of Public Welfare; James J. O'Donnell, Director, State Planning Department; James P. Slicher, Director, Department of Budget and Procurement; Spencer P. Ellis, Director, Department of Forests and Parks; John C. Whitehorn, Chairman, Board of Health and Mental Hygiene; William A. Pate, Director, Department of Economic Development; Comer S. Coppie, Executive Secretary, Board of State Colleges; Gerald Monsman, Director, Commission on the Aging; George T. James, Executive Secretary, Commission on Interracial Problems and Relations; Wilson H. Elkins, President, University of Maryland; Roy D. Cassell,

Acting Director, Cooperative Extension Service, University of Maryland; James L. Reid, Director, Department of Vocational Education; Dr. Martin D. Jenkins, President, Morgan State College.

Executive Director: S. Edward Smith

301 W. Preston Street, Baltimore 21201

Telephone: 383-3010

The Maryland Office of Economic Opportunity was created by proclamation of Governor J. Millard Tawes on October 15, 1964, and made a part of the State government by Chapter 306, Acts of 1965.

The Maryland Office of Economic Opportunity was established for the purpose of administering in the State of Maryland, the Federal Economic Opportunity Act of 1964 (PL 88-452), of creating and participating in various area and types of youth and work training programs; urban and rural community programs; special programs to combat poverty in rural and urban areas; employment and investment incentive programs; work experience programs; and of combating unemployment and assisting in the education, training and economic betterment of citizens of the State of Maryland.

The Coordinating Committee, composed of State Department heads, acts in an advisory and coordinating capacity to the Maryland Office of Economic Opportunity in the administration of the Economic Opportunity Act of 1964 in Maryland (Code 1957, 1965 Repl. Vol., Art 41, secs. 360-363).

Appropriations	1967	1968
General Funds	\$ 9,638	\$18,463
Federal Funds	64,209	99,480
Staff: 7.		

DEPARTMENT OF ECONOMIC DEVELOPMENT

The Commission

Chairman: Ralph O. Dulany, Wicomico County, 1971

Vice Chairman: Willard Hackerman, Baltimore City, 1969

Harry J. Barton, Allegany County, 1969; Irving H. Weil, Frederick County, 1969; Frank N. Hoffman, Prince George's County, 1971; Harry W. Rodgers III, Baltimore City, 1971; William A. Chapman, St. Mary's County, 1972; Martin Dwyer, Cecil County, 1972; Harold J. Lipscomb, Baltimore City, 1972; Tilton H. Dobbin, Baltimore County, 1973; H. Grady Gore, Montgomery County, 1973; A. V. Williams, Baltimore County, 1973.

The Department

William A. Pate, Director

Robert M. Sparks, Chief of Industrial and Business Development

John Hosford, Chief of Research

Gilbert A. Crandall, Chief of Tourist Development

James A. McComas, Jr., Coordinator of Regional Programs

Daniel S. J. Rohrer, Jr., Chief, Western Maryland Regional Development Office

State Office Building, Annapolis 21404

Telephone: 268-3371

Evenings: 647-2409

The General Assembly created the Department of Economic Development and the Economic Development Commission by Chapter 185, Acts

of 1959 "for the general purpose of advancing the economic welfare of the people through programs and activities to develop . . . the State's natural resources and economic opportunities pertaining to commerce, agriculture, mining, forestry, transportation, travel, tourism, and recreation, and to promote and encourage the location of new industries and businesses in the State . . . and . . . the retention and expansion of present enterprises . . . and to foster and develop gainful employment . . ." for residents of the State.

The Commission consists of twelve members appointed by the Governor with the advice and consent of the Senate. Members serve for six years and have overlapping tenure of office. Two represent the Eastern Shore; two, Central Maryland; two, Southern Maryland; two, Western Maryland; two, Baltimore City; and two, the State at large. Members serve without compensation and may be reappointed. The chairman is chosen by the Governor and serves at his pleasure. The Commission selects and the Governor appoints the Director of the Department.

The Department assembles and disseminates information in the interest of economic, industrial, and tourist development; conducts studies to determine areas of special economic opportunity for the State and ways of exploiting such opportunities for the maximum benefit of the State and its residents; enters into contracts; and is empowered to utilize all existing State agencies, boards, commissions, and institutions as sources of information, except in such cases as are provided by law to be confidential and secret.

The programs of the Department are carried out through its three Divisions:

The Business and Industrial Development Division promotes and publicizes Maryland's advantages and opportunities for the location of new business and industries and the expansion of existing enterprises, and works with prospects and communities toward these ends. It initiates and maintains contacts with business and industrial prospects, answers their requests for information, and informs them about all Maryland locations which might meet their requirements. It arranges for industrial prospects to visit Maryland communities of their choosing, and escorts them on such trips. The Division also assists, encourages, and cooperates with community, regional, and area development efforts, both public and private, including working with community groups in the preparation of Community Economic Inventories and other business and industrial reference and promotional publications.

The Research Division is responsible for the accumulation, analysis, and presentation of state-wide and regional economic data for the Department and for the conduct of studies to determine areas of special economic opportunity for the State and ways of exploiting such opportunities for the maximum benefit of the State and its residents. Insofar as is practicable the Division assembles, classifies, and makes readily available all data pertaining to Maryland's economic resources and problems; it analyzes that data and translates it into accurate and concise answers to authentic inquiries; makes special studies in response to unusual or important demands; and systematically explores Maryland's economy in search of special advantages for any particular industry, tourist or recreational facility or activity, or other beneficial economic opportunity. The Division also provides staff support for the Governor's Science Resources Advisory Board.

An additional responsibility of the Department of Economic Development is the coordination of the three separate programs of regional development inaugurated in the course of 1964 and 1965. Two of these programs are being carried out by special regional organizations, namely the Delmarva Advisory Council and the Tri-County Council for Southern Maryland, to the financial support of which the State

is contributing. The third program is designed to facilitate the participation of Western Maryland (Allegany, Garrett and Washington Counties) in the various developmental programs authorized under the Federal Appalachian Regional Development Act of 1965. This program is being carried out through the Department's Western Maryland Regional Development office, established in Hagerstown.

To enable the Department to discharge more effectively its responsibilities for the coordination of these three regional development programs, the position of Coordinator of Regional Programs was established in September, 1965.

Western Maryland Regional Office

Chief: Daniel S. J. Rohrer, Jr.

Suite 320, First Federal Savings & Loan Association Building,
100 W. Washington Street

Hagerstown 21740

Telephone: 731-2222

The Western Maryland Regional Development Office is an integral part of the Department of Economic Development and functions as a field arm of that Department in the local coordination of plans and projects under the Appalachian program and the provision of staff support to Maryland's Representative on the Appalachian Regional Commission. The staff of the office will also assess the economic and resource potential of the three counties, consult with Western Maryland leaders to obtain their ideas for strengthening the area's economy, and seek to enlist broad-based public support and cooperation in regional development tasks. To assist in these tasks, the Appalachian Maryland Development Council was created and consists of civic, local government and business leaders. The initial budget for the period September 1, 1965 to December 31, 1966, was \$65,576. The budget for 1967 is \$77,896. In both budgets, 75 percent was supplied by a Federal grant under the Appalachian Act, and 25 percent by the State.

The Tourist Development and Publicity Division promotes and publicizes Maryland's tourist and recreational advantages. The Division actively cooperates with and assists local, regional, and state-wide travel, historical, and recreational groups in fostering and implementing activities and programs which will increase tourist travel and vacationing in Maryland. This includes the preparation and distribution of literature on Maryland's recreational, scenic, and historical assets, and publicizing and advertising the tourist and recreational appeals of the State. The Division also answers travel and tourist inquiries from publications, tourists, vacationers, residents, students, and public and private agencies. This involves mailing out hundreds of thousands of pieces of literature yearly and preparing many special reports and articles as well as radio and TV scripts and advertising copy.

In addition, the Commission may appoint boards and committees representing economic groups within the State to advise and assist in the accomplishment of the aims and fulfillment of the duties of the Commission (Code 1957, 1965 Repl. Vol., Art. 41, secs. 257-266).

Appropriations	1967	1968
General Funds	\$680,248	\$870,282
Special Funds	7,000	2,500
Federal Funds		33,193
Staff, 1967: 45; Staff, 1968: 52.		

APPALACHIAN REGIONAL COMMISSION**Maryland Representatives:**

Spiro T. Agnew, Governor
 Robert Garner, State Member
 William A. Pate, Alternate

Officers of the Commission:

Federal Co-Chairman: Joe W. Fleming II
 State's Regional Representative: John D. Whisman
 Executive Director: Ralph R. Widner

1666 Connecticut Avenue, N.W.,
 Washington, D. C. 20235

Telephone: WOrth 7-5728

By Chapter 415, Acts of 1965, the Governor and the Board of Public Works were authorized to appoint a State member and an alternate to the Appalachian Regional Commission to implement the Federal Appalachian Regional Development Act of 1965. In addition to the State's representatives and alternate, Maryland also has an elected regional representative selected by the majority of the thirteen states (Code 1957, 1965 Repl. Vol., Art. 78A, sec. 13A).

The Commission was created by the Appalachian Regional Development Act of 1965 (Public Law 89-4) to plan and coordinate projects and programs authorized by the Act for the development of the 13-State Appalachian Region, which includes the Western Maryland counties of Washington, Allegany, and Garrett. The Commission consists of a Federal Co-Chairman appointed by the President and one member from each participating state, who may be the Governor or his designee. A State Co-Chairman is elected periodically by the Governors.

Programs for Appalachian development authorized by the Act include the construction of a developmental highway system, access roads, health centers, vocational educational schools and sewage treatment works; the development of land, timber and water resources, the rehabilitation of areas damaged by strip and surface mining; and the establishment of local development districts to support economic development efforts at the local level. The Act authorizes the appropriations of \$1,092,400,000 to cover the Federal share of the cost of these programs, of which \$840,000,000 is earmarked for the construction of 2,350 miles of development highways and 1,000 miles of access roads over 5-year period. The Commission has approved the construction of a total of 78.1 miles of development highways in Maryland.

The Commission is not an operating agency. Its major function is the planning and coordination of programs and projects to be carried out under the Act by the appropriate Federal and State departments and agencies. The Commission can act only on those programs and projects which are submitted to it by State members. Its decisions require the affirmative vote of the Federal Co-Chairman and of a majority of State members.

GOVERNOR'S SCIENCE RESOURCES ADVISORY BOARD

Chairman: W. W. Eaton

Ronald Bamford, William Bateman, James M. Beggs, Harold M. Briggs, J. L. Browning, Richard W. Case, John H. Clotworthy, John F. Connors, Edward J. Cook, Emory Cook, William P. Copenhaver, George Courtney, Harry B. Cummings, W. E. Cushen, Alonzo G. Decker, Arthur B. Drought, William W. Eaton, B. O.

Evans, G. Heberton Evans, Jr., Charles S. Garland, Daniel Z. Gibson, Ralph E. Gibson, Harold N. Glassman, Lawrence Hafstad, Walter Hamilton, G. K. Hartman, D. Luke Hopkins, Jack A. Hunter, Robert D. Huntoon, Joel M. Jacobson, Martin D. Jenkins, David S. Johnson, Griffith Jones, Ernest C. Kiehne, Howard Laster, Bernard Manekin, J. Howard McMillan, Howard Medholdt, Elliott W. Montroll, John E. Motz, Michael Pelczar, Jr., Thomas G. Pullen, Jr., John H. W. Roper, Robert H. Roy, Homer W. Schamp, Jr., Joseph A. Sellinger, S. D. Silver, L. Mercer Smith, Harry T. Solomon, G. Russell Tatum, Charles W. Truesdall, Richard H. Turk, Sr., P. L. Veltman, William C. Vergara, Frank E. Wall, Merrill B. Wallenstein, John W. T. Webb, Gregory B. Wolfe, Edward A. Wolff, Robertson Younquist.
 Secretariat for the Board: John Hosford, Chief, Economic Research
 William B. Brown, Economic Analyst

Department of Economic Development
 State Office Building, Annapolis 21404

Telephone: 268-3371

The Governor appointed the members of the Board in 1963 at the request of the Economic Development Commission. The Board, which is composed of leaders in the business, industrial, academic, professional, cultural, and governmental fields, grew out of the Maryland Science-Industry Conference held on May 24, 1961. The Board is to develop a stimulating science-industry climate in Maryland in order to provide employment opportunities and services required by a growing population.

DELMARVA ADVISORY COUNCIL

Officers

President: George N. McMath, Virginia
 1st Vice President: David A. Clements, Jr., Delaware
 2nd Vice President: Ralph O. Dulany, Maryland
 Treasurer: Norman W. Harrington, Maryland
 Secretary: Worthington J. Thompson

Maryland Representatives:

A. T. Blades, Angelo Villani, Ralph O. Dulany, Norman W. Harrington, George W. Nelson, James McComas (advisory), Richard Gucker (advisory).

Executive Director: Worthington J. Thompson

132 East Main Street, Salisbury 21801

Telephone: 742-9271

The Delmarva Advisory Council, originally called the Delmarva Steering Committee, was recommended at the Delmarva Development meeting held in Salisbury on December 3, 1963. The meeting was attended by the Governors and representatives of Maryland, Delaware and Virginia. As a result of this meeting, the Council was established in 1964 to advance the economic and cultural welfare of the people of the Delmarva Peninsula through advice, counsel and assistance to such government agencies and private organizations as are concerned with programs and activities to develop the resources and economic activities of the area. At a second Governors' Conference held on May 11, 1967, the Delmarva Peninsula was designated by the U. S. Department of Commerce, the Economic Development Administration, the Delmarva Economic Development District under the terms of the Public Works and Economic Development Act of 1965. The Delmarva Advisory Council is the organization designated by the

three governors to advise and work with the local organizations in carrying out projects of the overall economic development program. The Council consists of fifteen members with five from each of the three States and several advisory members. Council members serve for three-year terms.

TRI-COUNTY COUNCIL FOR SOUTHERN MARYLAND

Chairman: John T. Parran, Jr.

Southern Maryland Legislative Delegation:
Edward T. Hall; Paul J. Bailey; Loretta Nimmerrichter; Calvin L. Compton; Robert W. Benner; John H. Briscoe; Henry J. Fowler.

County Commissioners:
J. Wilmer Gott; Reed W. McDonagh; F. Elliott Burch.
County Economic Development and Planning Commissions:
Malcolm E. Rockhill; Forrest Coakley, William A. Chapman.

County Planning Commissions:
Richard H. Ireland, Jr.; William Highby; Joseph M. Gough, Jr.

Members-at-Large:
Bennie C. Dowell; J. Frank Raley, Jr.

Non-Voting Members:
1 representative from the Department of Economic Development—James A. McComas
1 representative from the State Planning Department—Richard A. Gucker

Executive Director: William H. B. Anders, Jr.

Waldorf 20601 Telephone: 645-2396

The Tri-County Council for Southern Maryland was formed on December 6, 1964, to initiate and coordinate plans and projects for the development of human and economic resources in Calvert, Charles, and St. Mary's counties. The State Department of Economic Development sponsored the Council and assisted in its formation.

By an Executive Order issued by the Governor on May 14, 1965, the Council was recognized as the cooperative planning and development agency in Southern Maryland. The Council was permanently established by Chapter 586, Acts of 1966.

The Council is composed of nineteen members including all the elected members of the General Assembly from each county, one representative of each of the Board of County Commissioners, the County Economic Development Commission, and the County Planning and Zoning Commission. There are also non-voting members representing the State Planning Department and the Department of Economic Development. The Council will meet from time to time (Chapter 298, Acts of 1965; Chapter 662, Acts of 1965; Chapter 586, Acts of 1966).

Appropriations	1967	1968
General Funds	\$70,000	\$70,000
Special Funds	\$25,000	\$25,000
Staff: 2; 3 part-time.		

DEVELOPMENT CREDIT CORPORATION

Officers

Chairman: Scott S. Bair
President: John J. Ghingher
Vice President: L. Vinton Hershey

Vice President: S. Page Nelson, Jr.
 Treasurer: Vernon T. Pittinger
 Secretary-Assistant Treasurer: Donald R. Wenderoth

Directors

Charles P. Crane, L. Vinton Hershey, Scott S. Bair, J. Pierre Bernard, James P. Casbarian, J. R. Chaffinch, Jr., W. Earl Fisher, Denton A. Fuller, John J. Ghingher, Dorsey F. Hughes, W. Griffin Morrel, S. Page Nelson, Jr., G. Albert Ringgold, Benjamin L. Shuff, Leonard A. A. Siems.

Regional Loan Committees

Central Region: Scott S. Bair, Chairman; Irwin P. Trail, R. Lee Mitchell, J. Carroll Jenkins, Norman B. Boyle.

Eastern Shore Region: J. R. Chaffinch, Jr., Chairman; Reese F. Cropper, Wilson L. Harrison, Roger W. Simpkins, Emory W. Slaughter.

Southern Region: J. Pierre Bernard, Chairman; F. Ira Wheatley, R. Bascom Broun, Jr.; R. Harry Moreland, L. H. Mattingly.

Western Region: Benjamin L. Shuff, Chairman; A. LeRoy Nichols, Wesley C. Schaible, Winship I. Green, Ralph M. Race.

Baltimore City Region: Leonard A. A. Siems, Chairman; John G. Gibson, G. W. Thompson Bolton, Donald R. Wenderoth, Joseph E. Peters.

Harold R. Fletcher, Executive Secretary

1301 First National Bank Building,
 Baltimore 21202

Telephone: 685-6454

The General Assembly authorized the establishment of the Development Credit Corporation of Maryland by Chapter 822, Acts of 1959, to stimulate business and industry in the State of Maryland by making loans for which money and credit are not otherwise available.

The Corporation consists of two classes of participants: members and stockholders. Only financial institutions—that is, institutions whose activities include lending or investing money—may become members. Members must loan funds to the Corporation upon demand up to limits that are set by law and based on financial capacity. All such calls for funds are to be prorated among the members in the proportion that the maximum loan limit of each bears to the aggregate loan limits of all members. Individuals and domestic corporations may become stockholders, but financial institutions may be stockholders only if they are also members. The authorized capital stock consists of two million shares of common stock with a par value of one dollar each.

The Board of Directors, consisting of fifteen members, exercises the corporate powers of the Development Credit Corporation. There are five economic regions: the Central Region (Baltimore, Carroll, Harford, and Howard counties); the Eastern Shore Region (Caroline, Cecil, Dorchester, Kent, Queen Anne's, Somerset, Talbot, Wicomico, and Worcester counties); the Southern Region (Anne Arundel, Calvert, Charles, Prince George's, and St. Mary's counties); the Western Region (Allegany, Frederick, Garrett, Montgomery, and Washington counties); and the Baltimore City Region. Initially, the Governor, the President of the Senate, and the Speaker of the House of Delegates each made five appointments to the Board, one from each region. The President of the Senate designated the chairman of this temporary board, and the chairman called the first annual meeting. At this meeting held on February 16, 1961, and at each annual meeting

thereafter, members of the Corporation from at least three of the five economic regions elect two directors from each region for one-year terms. These directors must be United States citizens and residents of the economic region from which they are appointed or must maintain a regular place of business there. The stockholders of the Corporation elect the remaining five directors for one-year terms; these must be United States citizens and residents of the State. The Board elects its own chairman. The Corporation may borrow or lend money and buy, hold, or sell real or personal property, including industrial plants or other business establishments.

The Corporation established Loan Committees of five members for each economic region. All requests for loans are to go through these committees, which will review the applications and make recommendations to the Board of Directors or Executive Committee. Final decision will lie with either of these bodies (Code 1957, 1966 Repl. Vol., Art. 23, secs. 412-419).

MARYLAND INDUSTRIAL DEVELOPMENT FINANCING AUTHORITY

Chairman: Leonard A. A. Siems, 1970

Ex officio member: John A. Luetkemeyer, State Treasurer.

Appointed members: Harry L. Warren, 1968; Fendall M. Clagett, 1969; Herbert L. Langrall, 1971; Austin E. Penn, 1972.

2310 Maryland National Bank Building,
Baltimore 21202

Telephone: 383-3010

The Maryland Industrial Development Financing Authority was created by Chapter 714, Acts of 1965. The Authority consists of five members appointed for five-year terms with one term expiring each year, and the State Treasurer who serves as an ex officio member. The Authority elects its own officials and appoints the Manager who also serves as the Secretary.

The Authority provides opportunities for new and expanded industrial enterprises for gainful employment by the people of Maryland. It also promotes the expansion and diversification of industry, increases employment, and provides a larger taxable base for the State's economy. The Authority assists and encourages local non-profit development corporations and local units of governments in their efforts to stimulate business growth in their communities. To these ends the Authority may secure the payment of mortgage loans secured by industrial projects, including manufacturers plants, facilities for storing and shipping manufactured goods, and research and development facilities. Any reassured loans are limited to \$4,000,000 for a single industrial project and to \$30,000,000 for principal obligations of all outstanding insured mortgages (Code 1957, 1965 Repl. Vol., 1967 Supp., Art. 41, secs. 266J-266CC).

MARYLAND STATE FAIR BOARD

Chairman: Frank Donaldson Brown, Jr., 1970

Albert J. Bailey, 1968; Fred C. Ernst, 1968; Earl C. Robertson, 1968; John M. Crum, 1969; E. Richard Hough, Sr., 1969; Richard N. Wills, 1969; Gerald B. Truitt, Jr., 1970; Grover K. Walker, 1970.

R. Nelson Phelps, Executive Secretary

Administration Building

State Fair Grounds

Timonium (Baltimore County) 21093

Telephone: 252-3330

The Maryland State Fair Board, created by Chapter 463, Acts of 1937, and Chapter 493, Acts of 1947, consists of nine members appointed by the Governor for three-year terms. The Board encourages and fosters agriculture through the promotion and assistance of bona fide agricultural fairs and exhibits. It extends financial assistance to qualifying organizations for premium awards to exhibitors of agricultural displays (Code 1957, 1964 Repl. Vol., Art. 66C, secs. 61-63).

Appropriations	1967	1968
Special Funds	\$350,000	\$350,000
Staff: 2.		

INSPECTOR OF TOBACCO STATE TOBACCO WAREHOUSE

Robert W. Knopp, Inspector
Richard H. Carter, Business Manager

S. Charles at Conway Street, Baltimore 21202 Telephone: 685-5785

The Inspector of Tobacco, an office established by Chapter 314, Acts of 1898, is appointed by the Governor and serves at his pleasure. He must be a resident of one of the tobacco growing counties and a tobacco grower or a duly qualified tobacco dealer. The Inspector of Tobacco inspects and grades tobacco grown, sold, or stored within the State of Maryland. He also supervises the State Tobacco Warehouse and all property connected therewith in the City of Baltimore (Code 1957, 1965 Repl. Vol., Art. 48, secs. 9-54).

Appropriations	1967	1968
Special Funds	\$80,572	\$95,960

MARYLAND TOBACCO AUTHORITY

Chairman: John Schillinger, 1968

Gustav A. Buchheister, 1968; Alfred H. Tolzman, 1968; George Max Beal, 1969; J. Anderson King, 1969; W. George Ward, 1969; Howard R. Cooksey, 1970; Victor E. Marine, 1970.

T. Reid Hutchins, Executive Secretary

Upper Marlboro (Prince George's County) 20870 Telephone: 627-3503

The Maryland Tobacco Authority, created by Chapter 61, Acts of Special Session of 1947, is composed of eight members appointed by the Governor for three-year terms. The Board elects its own Chairman.

The Authority may investigate and study any phase of tobacco marketing or production in the State, provide information about the tobacco price structure, and make recommendations for legislation to provide more effective handling of tobacco. Along with the buyers and commission agencies it has a voice in fixing marketing periods, and it assures the accuracy of weights and measures used by tobacco commission-selling agencies. The Authority also licenses commission agencies and purchasers, and collects a fee from the owner of tobacco sold at a commission agency. It uses the funds so collected (Code 1957, 1965 Repl. Vol., Art. 48, secs. 55-73).

From time to time a representative of the Tobacco Authority visits manufacturers in foreign countries, as well as in the United States, to develop markets for Maryland tobacco.

Appropriations	1967	1968
Special Funds	\$22,805	\$23,854
Staff: 2 plus 2 seasonal employees to supervise markets.		

MARYLAND STATE APPLE COMMISSION

Chairman: Raymond K. Gardenhour, 1971

E. W. Lins, 1968; E. W. Hepburn, 1969; Edwin T. McNutt, 1969; Lloyd Balderston III, 1970; Theodore Stegmaier, 1970; Richard M. Allen, 1971.

Secretary: J. Hoogerwerf

5 Pennsylvania Avenue
Hancock (Washington County) 21750 Telephone: Orchard 8-6508

The Maryland State Apple Commission was created within the State Board of Agriculture by Chapter 628, Acts of 1947. The seven-man Commission is appointed to four-year terms by the Governor from a list of fruit growers approved by the Executive Committee of the Maryland State Horticultural Society. The Commission raises funds for publicity and advertising, sales promotion, education, and research to increase the demand for, and consumption of, Maryland apples. All apples of U. S. Number 1 Canner Grade or better, grown in Maryland and sold in commercial trade, are subject to a tax of one cent a bushel. However, the first five hundred bushels sold by any producer are tax-exempt. Commercial growers must report all apples sold during the crop season by December 31 each year. Apples sold after the season must be reported by the close of the following May. The Commission deposits the funds received from these sources with the State Treasurer in a Merchandising Fund, and none of this money may be used for any other purpose, operating expenditures excepted (Code 1957, 1964 Repl. Vol., Art. 97, secs. 71-83).

Appropriations	1967	1968
General Funds	\$8,689	\$8,489
Staff: 1.		

AGRICULTURAL ADVISORY BOARD

Chairman: Lawrence E. Downey, 1968

Ex officio member: Charles P. Ellington, State Board of Agriculture.

Appointed members: Edwin C. Fry, 1968; Stephen M. Kahoe, Jr., 1968; G. Gorman Brittingham, 1969; Walter J. Hahn, 1969; William E. McGuirk, Jr., 1969; Edward H. Covell, 1970; Y. D. Hance, 1970; George Lechluder, 1970.

29 S. Greene Street, Baltimore 21201 Telephone: 955-7000

The Agricultural Advisory Board, created by Chapter 470, Acts of 1961, was established to formulate and make proposals for the advancement of Maryland agriculture and to serve as an advisory body to the State Board of Agriculture on matters pertaining to agriculture.

The Board consists of ten members, nine of whom are appointed by the Governor for three-year terms. Five of the members must be farmers, each of whom represents one of the five regions of the State, while two represent the State at large and must be farmers. Two other members represent business or service directly related to agriculture. The tenth member is an ex officio member of the Board desig-

nated by the State Board of Agriculture. The Board selects its own chairman and appoints a Secretary (Code 1957, 1964 Repl. Vol., 1967 Supp., Art. 66C, sec. 47A).

OCEAN CITY CONVENTION HALL COMMISSION

Chairman: J. Marshall Stewart, 1968

G. Maxwell Armor, Jr., 1969; Albert Berger, 1970; John B. Lynch, 1971; J. Warren Frame, 1972.

Consultants: James J. O'Donnell, Director, State Planning Department; Russell O. Hickman, Member of the House of Delegates from Worcester County; Louis L. Goldstein, Comptroller of the Treasury; Hugh Cropper, Mayor of Ocean City.

Room 618, Wicomico Hotel,
Salisbury 21801

The Ocean City Convention Hall Commission was created by Chapter 646, Acts of 1967. The Commission consists of five members all of whom are appointed by the Governor for five-year terms. The Governor selects the Chairman. At least two of the members of the Commission must be residents or property owners within the corporate limits of Ocean City.

The Commission is to acquire land in Ocean City and arrange for a suitable structure to be erected and operated for housing religious, business and professional conventions, cultural conferences, industrial exhibits, trade shows, and other events which might stimulate the tourist trade and economy of the State. The structure will be known as the Ocean City Convention Hall.

The Commission is authorized to employ at a later date an executive director, a secretary and other staff personnel. It must submit a report annually to the Board of Public Works and the Mayor and Council of Ocean City (Code 1957, 1965 Repl. Vol., 1967 Supp., Art. 41, secs. 405-406).

Library, Archives, and History

MARYLAND STATE LIBRARY

Library Committee

Chairman: Hall Hammond
Chief Judge, Court of Appeals

William R. Horney, Associate Judge, Court of Appeals
Charles C. Marbury, Associate Judge, Court of Appeals
Nelson J. Molter, Director

Court of Appeals Building, Annapolis 21404 Telephone: 268-3371

The State Library was established by Chapter 53, Acts of 1826.

The Library Committee, which is composed of at least three members appointed by the Court of Appeals (Code 1957, 1965 Repl. Vol., Art. 41, secs. 166-69), exercises general supervision over the Library and appoints the Director (Code 1957, 1965 Repl. Vol., Art. 41, sec. 170).

The Library consists of a legal section of approximately seventy-two thousand (72,000) volumes, and a reference section of approximately forty-eight thousand (48,000) volumes. The reference section contains many rare books, maps, and documents, including the subscription edition of the four elephant folio volumes of Audubon's *Birds of America*, the most complete file now in existence of the early issues (1745-

1838) of the *Maryland Gazette*, bound volumes and microfilm copies of the Baltimore Sunpapers from 1837 until the present, as well as other early newspapers and periodicals. In addition, the Library possesses an almost complete set of the United States Documents, Serial number series, dating back to the Continental Congress.

The Law Library, which contains all state, federal, and many foreign court reports, session laws, codes, legal texts, compendiums, legal periodicals, and other legal reference material, is an integral part of the operation of the Court of Appeals of Maryland and furnishes legal, reference and research material and facilities to the court, judges, lawyers, State departments and officials, and the general public. The Library is designated as a United States Depository Library. All State officials and agencies are required by law to place one copy of all of their reports and other publications in the Library (Code 1957, 1965 Repl. Vol., Art. 41, sec. 144). The Library has also been designated as an official depository for all codes published by local governments, both county and municipal (Code 1957, 1966 Repl. Vol., Art. 25, sec. 32A; Art. 23A, sec. 8B).

The Library is the distributing agency for the session laws and journals (Code 1957, 1965 Repl. Vol., Art. 41, secs. 162-64) and the Maryland Reports (Code 1957, 1965 Repl. Vol., Art. 41, sec. 165). The Library also distributes the Annotated Code of Maryland under the direction of the Board of Public Works.

Appropriations	1967	1968
Totals.....	\$51,107	\$52,459
General Emergency Fund.....	1,225
Totals.....	\$51,107	\$52,459
Staff: 6.		

HALL OF RECORDS COMMISSION

- Chairman: Hall Hammond, Chief Judge, Court of Appeals
- Vice Chairman: Richard D. Weigle, President, St. John's College
- Spiro T. Agnew, Governor; Louis L. Goldstein, Comptroller;
- William Baxter, President, Maryland Historical Society; John M. Nelson III, President, The Peabody Institute; Lincoln Gordon, President, The Johns Hopkins University.
- Morris L. Radoff, Archivist and Records Administrator
- Gust Skordas, Assistant Archivist
- Rex Beach, Assistant Records Administrator

- Hall of Records, Annapolis 21404 Telephone: 268-3371
Saturdays and holidays: 268-3376
- Record Center, State Office Building, Annapolis 21404 Telephone: 268-3371
- Record Center, 301 W. Preston Street, Baltimore 21201 Telephone: 383-3010

The Hall of Records Commission was created by Chapter 18, Acts of 1935. The Commission is an ex officio body. It supervises and controls the Hall of Records and appoints the Archivist, who has charge of the active management of the building and its contents.

State agencies as well as the counties, cities and towns of Maryland are authorized to offer for deposit at the Hall of Records all files, documents, and records not in current use. Should the Archivist decline to accept the materials offered, permission to destroy them

may be requested from the Board of Public Works. If permission is granted, a certificate of destruction must be filed at the Hall of Records.

While many records are offered to the Hall of Records Commission at the discretion of the custodians, all records which are in the court-houses of the State and which were created prior to April 28, 1788, the date of ratification of the United States Constitution by the State of Maryland, must be deposited at the Hall of Records. The records of all State agencies, boards, and commissions which are abolished or otherwise cease to function must also be transferred to the custody of the Hall of Records Commission. The Commission is authorized to prepare certified copies of all records in its custody.

State agencies are required by law to establish a continuing program for the management of their records. The Commission provides assistance and guidance in the development and furtherance of the State Records Management Program. The program provides for the use of records retention schedules which establish the period and manner of retention of records. Such schedules must be approved by the Hall of Records Commission, and when destruction is recommended, they must also be approved by the Board of Public Works. Whenever semi-current records having no permanent historical or administrative value are scheduled to be maintained for a limited number of years and then destroyed, they may be stored for this period in the two Record Centers operated by the Hall of Records Commission. The Hall of Records staff inspects the records and records management practices of all State agencies and reviews the proposals for the purchase or rental of record equipment, storage space, and services (Code 1957, 1965 Repl. Vol., 1967 Supp., Art. 54, secs. 1-11).

The Hall of Records staff microfilms or supervises the microfilming of all current deeds, mortgages, and releases recorded in the court-houses of the State. These microfilm copies are preserved at the Hall of Records for security purposes. Copies of some of these films are also deposited with the State Department of Assessments and Taxation for use in the preparation of tax maps. Limited facilities are available for the filming of records of the various State agencies.

By several Acts of Assembly, the Hall of Records has been designated as an official depository for the publications of all State agencies (Code 1957, 1965 Repl. Vol., 1967 Supp., Art. 40, sec. 53) and for all codes published by local governments, both county and municipal (Code 1957, 1966 Repl. Vol., Art. 25, sec. 32A; 1966 Repl. Vol., Art. 23A, sec. 8B). The Hall of Records Commission also edits, compiles, publishes and distributes the MARYLAND MANUAL (Code 1957, 1965 Repl. Vol., Art. 41, secs. 104-106).

The office of Commissioner of the Land Office was abolished by Chapter 489, Acts of 1966, a constitutional amendment which was ratified by the voters at the election held on November 8, 1966. Chapter 488 of the Acts of 1966, a companion act which became effective upon the ratification of Chapter 489, transferred the functions and responsibilities and also the employees of the Commissioner to the Hall of Records Commission. This transfer was accomplished on January 25, 1967.

Under the provisions of Chapter 355 of the Acts of 1967, the procedures relating to the issuance of land patents and the conduct of caveat hearings were extensively revised. The Archivist appointed by the Hall of Records Commission was designated as the Commissioner of Land Patents and assigned the responsibility of administering these procedures. In doing so, he acts independently of the duties imposed on him as Archivist (Code 1957, 1964 Repl. Vol., 1967 Supp., Art. 54, secs. 12-26).

The records formerly in the custody of the Land Office have now been transferred to the Hall of Records Building. The Hall of Records Commission serves as the official depository for the duplicate copies of subdivision plats sent to the Land Office as insurance against the loss of the originals.

Appropriations	1967	1968
General Funds:		
Hall of Records	\$202,518	\$258,162
Land Office	39,493	
Staff: 1967, Hall of Records, 24; Land Office, 6; Staff: 1968, 29.		

COMMISSIONER OF THE LAND OFFICE

(Abolished by Chapter 489 of the Acts of 1966. See Hall of Records Commission.)

MARYLAND HISTORICAL TRUST

Chairman: Mrs. Charles W. Williams, 1971

Ex officio members: Spiro T. Agnew, Governor; William S. James, President of the Senate; Marvin Mandel, Speaker of the House of Delegates.

Appointed members: Mrs. George E. Burnett, 1968; Goodloe E. Byron, 1968; Wilbur R. Hubbard, 1968; Forrest D. Bowie, 1969; James P. S. Devereux, 1969; George L. Radcliffe, 1969; *Vacancy*, 1970; John E. Clark, 1970; Louise Gore, 1970; Kent R. Mulliken, 1971; Morris L. Radoff, 1971.

Director: Orlando Ridout IV

Assistant Director: Mrs. John L. Randall

Old Treasury Building, Annapolis 21404 Telephone: 268-0004

The Maryland Historical Trust was created by Chapter 620, Acts of 1961, to have perpetual existence. Its purpose is to preserve and maintain historical, aesthetic and cultural properties, buildings, fixtures, and furnishings pertaining to the State of Maryland.

The Trust, which is a corporate body, is composed of fifteen trustees of whom the Governor, the President of the Senate, and the Speaker of the House of Delegates, or their representatives, are ex officio members. The remaining trustees were originally appointed by the Governor as follows: three for one year; three for two years; three for three years; and three for four years. As their terms expired, their successors were elected by a vote of the trustees for four-year terms. The trustees serve without compensation, and elect one of their number as chairman. The trustees may also appoint a Director and such other persons as may be necessary to operate the Trust. The Trust is to make a report annually to the Governor and the General Assembly together with any recommendations to further the purpose of the Trust (Code 1957, 1966 Repl. Vol., Art. 41, secs. 181A-181K).

The Maryland Historical Trust has initiated a three-year program by which it will select, purchase, and restore three or more historical buildings in Maryland. Buildings restored under this program may be resold with protective covenants to responsible buyers. This program will be operated as a revolving fund, for which the 1966 General Assembly appropriated \$120,000.

The 1966 General Assembly also appropriated a grants-in-aid fund amounting to \$35,000 for use to responsible organizations in Mary-

land, to assist them in saving important historical buildings. This fund is intended to encourage with gifts or loans those local projects in preservation by assistance to take option on property, or to help get a mortgage or bank loan, or to help meet a matching fund offer, or to launch or promote a drive for local funds.

The Maryland Historical Trust has also been granted \$30,000 from the General Emergency Fund to conduct a Statewide historic landmark survey so that the State can participate in the National Preservation Act of 1966 (Public Law 89-665). This survey would also be used in the National Register of Sites and Buildings.

Appropriations	1967	1968
General Funds	\$197,395	\$18,592

Veterans' Affairs

MARYLAND VETERANS COMMISSION

Chairman: David E. Kaiser

Claude L. Collegary, Milton L. Dennis, John W. O'Brien, Frank T. Powers, Eugene J. C. Raney, T. Leo Sullivan.

Richard C. Manning, State Service and Executive Officer

301 W. Preston Street, Baltimore 21201 Telephone: 383-3010

The Maryland Veterans Commission was first established by Chapter 344, Acts of 1924 and was reorganized by Chapter 803, Acts of 1945. The Commission was further reorganized by Chapter 310, Acts of 1966. It is composed of seven members appointed by the Governor, who designates the Chairman. All members must be veterans. The Commission appoints the State Service Officer, who serves as administrative director of the agency. The State Commanders of the American Legion, the Veterans of Foreign Wars, the Disabled American Veterans, the Spanish-American War Veterans, the World War I Veterans, the Catholic War Veterans, and the Jewish War Veterans serve as an advisory committee to the Commission.

The Commission administers a fund, appropriated annually to provide the necessities of life to distressed veterans, widows of veterans and their infant children, to provide medical care for those who are ill, and funeral expenses for deceased veterans. The agency also assists veterans and their dependents in securing Federal aid to which they may be entitled. The Commission maintains a permanent registry of graves of all persons who served in the military or naval forces of the country in time of war and are buried in Maryland (Code 1957, 1964 Repl. Vol., 1967 Supp., Art. 96½, secs. 3-7). In addition to its main office, it has information centers located in the following cities:

Baltimore: Veterans Administration Building 21201
 Cambridge: 115 High Street 21613
 Chevy Chase: Recreational Center, 4700 Norwood Drive 20015
 Crisfield: Arcade Building 21817
 Cumberland: County Building, Union Street 21502
 Denton: Court House 21629
 Easton: Dover and Harrison Street 21601
 Frederick: Winchester Hall 21701
 Hagerstown: City Hall 21740
 Hyattsville: County Service Building 20781
 La Plata: Court House 20646
 Laurel: 327 Main Street 20810

Leonardtwn: Court House 20650
 Oakland: 216 E. Alder Street 21550
 Pocomoke: City Hall 21851
 Salisbury: 724 E. Main Street 21801
 Snow Hill: 422 W. Market Street 21863
 Washington, D. C.: Veterans Administration, 1006 Munitions Building 20421

Appropriations	1967	1968
General Funds	\$159,895	\$159,722
Staff: 19.		

WAR MEMORIAL COMMISSION

Chairman: Robert H. Osborne, 1969

Appointed by the Governor of Maryland: Joseph Banks Bracy, 1968; Charles A. Kreatchman, 1969; J. William McAvoy, 1970; Aldine R. Bird, 1971; Frank J. Weipert, 1972.

Appointed by the Mayor of Baltimore: William F. Dawson, 1965; John E. Brandau, 1966; Paul C. Wolman, 1967; Solomon B. Levin, 1968.

Eugene J. Tomanio, Superintendent

War Memorial Building, Baltimore 21202 Telephone: 685-7530

The War Memorial Commission, created by Chapter 537, Acts of 1924, consists of ten members, five of whom are appointed by the Governor and five by the Mayor of the City of Baltimore, all for five-year terms. The Commission elects its own Chairman. It has custody and supervision of the War Memorial Building and the War Memorial Plaza, which were erected to honor the men of Maryland who fought in World War I. The maintenance cost is shared equally by the State and the City of Baltimore. The building is open and available for meetings of veterans' groups and civic and patriotic societies, and for civic gatherings, providing that no collection or donation is taken or any admission charged. Applications for permission to use the building should be addressed to the Commission (Code 1957, 1964 Repl. Vol., Art. 65, secs. 78-82).

Appropriations	1967	1968
General Funds	\$ 70,819	\$111,079
Staff: 10.		

Examining and Licensing Boards

CENTRAL LICENSING OFFICE

James A. Johns, Jr., Central Office Executive
 Nancy S. Ward, Chief Clerk

301 W. Preston Street, Baltimore 21201 Telephone: 383-3010

The Central Licensing Office was established by Chapter 280, Acts of 1951. The Chief Clerk is appointed by the Central Office Executive, who is appointed each year from the membership of the boards using the facilities. The office provides space and clerical services to the Board of Barber Examiners, Board of Examining Engineers, Board

of Examining Moving Picture Machine Operators, Board of Electrical Examiners and Supervisors, and Board of Commissioners of Practical Plumbing. The expenses of the office are prorated among the several boards (Code 1957, 1965 Repl. Vol., Art. 41, sec. 221).

Appropriations	1967	1968
Special Funds	\$14,732	\$16,091
Staff: 3.		

BOARD OF BARBER EXAMINERS

President: Simon V. Avara, 1969
 Secretary: Victor J. Williams, 1969
 Treasurer: David L. Miller, 1969

301 W. Preston Street, Baltimore 21201 Telephone: 383-3010

The State Board of Barber Examiners, created by Chapter 226, Acts of 1904, consists of three members appointed by the Governor for two-year terms. Members of the Board must have been barbers for the last five years prior to their appointment.

The Board examines and registers all applicants for barber licenses in the State of Maryland. It has authority to appoint sub-boards to assist in its inspection and licensing activities. The clerical services of the Board are provided by the Central Licensing Office.

All expenses of the Board are met by a special fund, the revenues of which are derived from fees collected under the provisions of the law. All surplus revenues of the Board at the end of the year must be paid into the State Treasury (Code 1957, 1965 Repl. Vol., Art. 43, secs. 311-325).

Appropriations	1967	1968
Special Funds	\$41,357	\$45,232
Staff: None.		

STATE BOARD OF EXAMINING ENGINEERS

Chairman: John H. Thornton, 1969
 Examiner: William J. Banks, 1969
 Secretary: George D. Shriner, 1969

301 W. Preston Street, Baltimore 21201 Telephone: 383-3010

The Board of Examining Engineers, established by Chapter 448, Acts of 1892, consists of two members appointed by the Governor for two-year terms. Those appointed must have had experience operating steam engines, boilers, and stationary or portable engines. The Board examines applicants for certificates of proficiency to operate stationary or portable engines in Baltimore City, and all such certificates must come before the Board for renewal each year. The Board also periodically inspects all industries and places of business where licensed engineers are employed to ensure compliance with the law (Acts 1910, chap. 662).

Appropriations	1967	1968
Special Funds	\$9,350	\$9,164
Staff: 1.		

**BOARD OF EXAMINING MOVING PICTURE
MACHINE OPERATORS**

President: Meyer Leventhal, 1969
 Secretary: George H. Douglas, 1969
 Treasurer: Edward A. Schoolfield, Jr., 1969

301 W. Preston Street, Baltimore 21201 Telephone: 383-3010

The Board of Examining Moving Picture Machine Operators, created by Chapter 693, Acts of 1910, consists of three members appointed by the Governor for two-year terms. One member must be from the Maryland Fire Underwriters Rating Bureau, one must be a licensed moving picture machine operator and a member of the Moving Picture Operators' Union, and the third must be an exhibitor licensed to operate motion picture machines. All members must have had at least three years' experience in this business and must have resided in Baltimore City for at least two years immediately before their appointments (Act 1949, chap. 216). The Board examines, licenses, and supervises operators of moving picture machines in Baltimore City only. Applicants are eligible for examination after six months work under a licensed operator, and examinations are both written and practical. The Board has power to suspend and revoke licenses, which must be renewed annually. It must meet at least once a month.

Appropriations	1967	1968
Special Funds	\$1,178	\$1,150
Staff: None.		

BOARD OF ELECTRICAL EXAMINERS AND SUPERVISORS

President: James A. Johns, Jr., 1969
 Secretary-Treasurer: Steve G. Pinos, 1969
 Joseph G. Prestiani, 1969; George A. Porter, 1969; John F. Quinn, 1969.

301 W. Preston Street, Baltimore 21201 Telephone: 383-3010

The Board of Electrical Examiners and Supervisors, established in 1906, consists of five members appointed by the Governor for two-year terms. One member is nominated by the electrical contractors' associations of Maryland, one by the Maryland Fire Underwriters Rating Bureau, one by the Chief of Municipal Electrical Inspectors of Baltimore City, and one by the International Brotherhood of Electrical Workers of Maryland; the last one must be a competent journeyman electrician who has served at the business for at least ten years. All members must be practical electricians of Baltimore City. The Board examines all persons for certificates of proficiency as master electrician. No one may install electrical lighting or wiring, or conductors for electrical light, heat, or power except under the supervision of a licensed master electrician. The Board also adopts regulations for placing, installing, and operating electrical wires, appliances, and apparatus in Baltimore City (Acts 1906, chap. 244; 1949, chap. 671).

Appropriations	1967	1968
Special Funds	\$12,704	\$14,165
Staff: None.		

**THE STATE BOARD OF COMMISSIONERS
OF PRACTICAL PLUMBING**

Chairman: Thomas E. Pierson, 1969
Secretary: William H. Burgemeister, 1969
Treasurer: Morris Oseroff, 1969

Samuel A. Armstrong, 1969; Stanley W. King, 1969; Earl I.
Parker, 1969; Mehrl Wachter, 1969.

301 W. Preston Street, Baltimore 21201 Telephone: 383-3010

The first board for the examining and licensing of plumbers in Maryland was established by Chapter 439, Acts of 1886, with jurisdiction limited to Baltimore City. The General Assembly established the present Commission by Chapter 436, sec. 186, Acts of 1910, and enlarged its membership by Chapter 675, Acts of 1965. Its jurisdiction includes all of the State, excepting Washington County. The Board is composed of seven members appointed by the Governor for two-year terms. One member must be from Southern Maryland, one from the Eastern Shore, two from Baltimore City, two from Western Maryland, and one from Baltimore County. The Commission examines and certifies journeyman and master plumbers. Applicants for a journeyman certificate must have served at least four years apprenticeship. Applicants for master certificate must have served at least two years as a journeyman. All certificates must be renewed annually. Failure to do so results in the automatic revocation of license. All applicants have the right to review their examination papers upon written request to the Board. All members of the Board must be certified master plumbers within the State (Code 1957, 1965 Repl. Vol., Art. 43, sec. 329).

Appropriations	1967	1968
Special Funds	\$30,944	\$32,173
Staff: None.		

**BOARD OF EXAMINERS AND REGISTRATION
OF ARCHITECTS**

Chairman: Howard G. Hall, 1968

Archibald C. Rogers, 1969; Charles B. Soule, 1970; Grinnell W.
Locke, 1971; Stanley H. Arthur, 1972.

Jackson P. Ketcham, Executive Secretary

516 N. Charles Street, Baltimore 21201 Telephone: 539-7677

The five-man Board of Examiners and Registration of Architects, established by Chapter 309, Acts of 1935, is appointed by the Governor for five-year terms, the term of one member expiring each year. Appointees to the Board must have engaged in the independent practice of architecture for at least ten years, and at least three of the members must be graduates of approved schools of architecture. The Governor designates the Chairman. The Board passes upon all matters pertaining to the registration of architects in the State of Maryland. All persons seeking to practice architecture in the State must submit their qualifications to the Board or pass its examination before being registered and licensed to practice (Code 1957, 1965 Repl. Vol., Art. 43, secs. 515-28).

Appropriations	1967	1968
Special Funds	\$14,567	\$15,035
Staff: 1 full-time; 1 part-time.		

STATE BOARD OF CHIROPRACTIC EXAMINERS

President: Lewis S. Tawney, Sr., D.C., 1968
 Vice President: Arnold R. Tolley, D.C., 1970
 Secretary-Treasurer: Adam D. Baer, D.C., 1969

22 Broadway, Frostburg 21532 Telephone: 689-5355

The State Board of Chiropractic Examiners, created by Chapter 666, Acts of 1920, consists of three practicing chiropractors who must be residents of the State, be graduated from a resident course in chiropractic, and have practiced chiropractic in the State for a period of at least five consecutive years. The Governor appoints one member each year from a list of five names, including the incumbent member, submitted to him by the Maryland Chiropractic Association. Such members serve three-year terms (Code 1957, 1965 Repl. Vol., 1967 Supp., Art. 43, secs. 499-512; 1964 Repl. Vol., 1967 Supp., Art. 48A, sec. 489). The Board examines applicants for licenses, investigates all complaints, and if necessary, reports them to the State's Attorney.

The Board holds two examinations each year, in March and September. It has power to investigate and ascertain whether the several schools of chiropractic meet the requirements of the law. Each person holding a chiropractic license in Maryland must renew it annually with the Secretary of the Board (Code 1957, 1964 Repl. Vol., 1967 Supp., Art. 48A, sec. 489).

Appropriations	1967	1968
Special Funds	\$4,549	\$4,517
Staff: None.		

STATE BOARD OF COSMETOLOGISTS

Chairman: Ellen P. McLane, 1969
 Christina J. Anderson, 1968; Charlotte A. Martz, 1970.
 Kathrynne C. Linder, Chief Clerk

301 W. Preston Street, Baltimore 21201 Telephone: 383-3010

The State Board of Cosmetologists, created by Chapter 282, Acts of 1935 as the Board of Hairdressers and Beauty Culturists, received its present name by Chapter 278, Acts of 1961. The Board consists of three members appointed by the Governor for three-year terms. All members of the Board must have had at least five years' practical experience in hairdressing or beauty culture. They may not be affiliated with any firm manufacturing or selling any merchandise or commodity used in beauty shops, nor be directly or indirectly connected with any school of beauty culture. No two members shall serve at the same time who are graduates of the same school of beauty culture.

The Board examines, licenses, and registers all persons engaged in or teaching hairdressing and beauty culture within the State. It supervises all beauty shops and schools of beauty culture in the State in all matters pertaining to health and sanitation. The Board may issue regulations, conduct hearings, administer oaths, and compel the attendance of witnesses. It holds examinations, both practical and written, once every month or more often when necessary. The examinations are usually held in Baltimore (Code 1957, 1965 Repl. Vol., Art. 43, secs. 539-55).

Appropriations	1967	1968
Special Funds	\$74,286	\$75,118
Staff: 28.		

MARYLAND STATE BOARD OF DENTAL EXAMINERS

President: Charles P. McCausland, D.D.S., 1971
 Howard B. Wood, D.D.S., 1969; Gerson A. Freedman, D.D.S.,
 1971; N. William Ditzler, Jr., D.D.S., 1973; L. Stephen Noel,
 D.D.S., 1973.

Secretary: John H. Michael, D.D.S., 1969

2 Murray Hill Circle, Baltimore 21212

Telephone: DR 7-7454

The General Assembly established this Board by Chapter 150, Acts of 1884. The Governor appoints its six members for six-year terms. He appoints two members biennially from a list of four practicing dentists furnished by the Maryland State Dental Association. The Dental Practice Act of the State provides that this Board regulate the practice of dentistry by testing the qualifications of candidates for licenses in dentistry and in dental hygiene.

All applicants for licenses to practice dentistry must be at least twenty-one years of age and graduates of dental colleges duly incorporated to grant degrees in Dental Surgery by the laws of one of the United States or Canada. All applicants for a license to practice dental hygiene must be graduates of a school for dental hygienists requiring at least two years of study and approved by the State Board of Dental Examiners. Examinations, held twice every year, are both written and practical. Every dentist and every dental hygienist must register annually (Code 1957, 1967 Repl. Vol., Art. 32).

Appropriations	1967	1968
Special Funds	\$11,925	\$11,913
Staff: 1.		

STATE BOARD OF FUNERAL DIRECTORS AND EMBALMERS

President: Jack L. Levinson, 1971
 Vice President: Clifton M. Waltz, Jr., 1971
 Treasurer: Howard H. Hubbard, 1971
 Secretary: James L. McCully, 1971

William E. Johnson, 1971; Byron G. Kight, 1971; Charles R. Law,
 1971; Edward L. Lilly, 1971; Levin R. Wilson, 1971.

State Office Building, Annapolis 21404

Telephone: 268-3371

The State Board of Funeral Directors and Embalmers, created as the State Board of Undertakers by Chapter 160, Acts of 1902, received its present name by Chapter 503, Acts of 1937. The Governor, with the consent of the Senate appoints the nine members of the Board for four-year terms. Every person carrying on the business of funeral directing and embalming in the State must register with, and procure a license from, the Board. The Board must renew licenses annually, and it has the power to suspend or revoke any license. The Board makes regulations for the enforcement of provisions in the laws regarding funeral directing and embalming. In general, the laws deal with qualifications and examinations of applicants for license and registration. Examinations are held annually in Baltimore City (Code 1957, 1965 Repl. Vol., Art. 43, secs. 345-63; Acts 1962, ch. 129).

Appropriations	1967	1968
Special Funds	\$36,100	\$35,229
Staff: 2.		

STATE BOARD OF LAW EXAMINERS

Chairman: Vincent L. Gingerich
 William H. Adkins II
 Ward B. Coe, Jr., Secretary
 Mildred H. Pullen, Clerk to the Board
 Raymond S. Smethurst, Jr., Special Assistant
 Joseph A. Kenary, Special Assistant
 Norman E. Burke, Special Assistant

800 Fidelity Building, Baltimore 21201 Telephone: 752-5310

The Courts of the Province were first authorized to examine persons seeking to practice law in 1715 (Acts 1715, chap. 48, sec. 12). The examination of attorneys remained as a function of the several courts of the State until 1898, when the Legislature created the State Board of Law Examiners (Chapter 139, Acts of 1898). The Board is composed of three members appointed by the Judges of the Court of Appeals. Twice yearly, in the winter and summer, in the City of Baltimore, the Board conducts examinations for admission to the Bar. It also passes upon the petitions of attorneys from other states desiring admission. The Board passes upon appeals from the findings and recommendations of the Character Committees of the various circuits. Law students expecting to practice in Maryland must register their intentions with the Board. The Court of Appeals formulates the rules governing the Board, but the Board may prescribe rules for the conduct of examinations, providing such rules do not conflict with those made by the Court (Code 1957, Art. 10, secs. 2-8).

Appropriations	1967	1968
Special Funds	\$52,584	\$52,727
Staff: None.		

BOARD OF MEDICAL EXAMINERS OF MARYLAND

President: Walter C. Merkel, M.D., 1968
 Vice President: Vernon H. Norwood, M.D., 1969
 Secretary-Treasurer: Frank K. Norris, M.D., 1971
 Karl F. Mech, M.D., 1968; Wilber R. Ellis, Jr., M.D., 1969; Elmer G. Linhardt, M.D., 1970; William L. Stewart, M.D., 1970; John H. Hornbaker, M.D., 1971.
 Executive Secretary: Rose F. Barry

1211 Cathedral Street, Baltimore 21201 Telephone: 685-5587

The practice of Medicine was first regulated in Maryland by Chapter 429, Acts of 1888, which required that the State Board of Health license all physicians. By Chapter 296, Acts of 1892, the General Assembly created two Boards of Medical Examiners to carry on this function, one to represent the Medical and Chirurgical Faculty and the other the State Homeopathic Society. The Legislature of 1957 abolished the Homeopathic Board and the practice of medicine in Maryland is now regulated by one Board, composed of eight members elected from and by the members of the Medical and Chirurgical Faculty (State Medical Society). Two members are elected each year to serve for four-year terms. All members must be in active practice in the State (Code 1957, 1965 Repl. Vol., Art. 43, secs. 119-149).

The Board tests and licenses physicians for the legal practice of medicine in this State and for certain causes may revoke the license of any physician. Candidates for licenses must be graduates of medical

schools approved by the American Medical Association and the Association of American Medical Colleges, or of foreign medical schools that offer an equivalent education. All graduates of foreign medical schools who apply after January 1, 1959, must pass the examination given by the Educational Council for Foreign Medical Graduates. The Board determines qualifications for practice by (1) its own written examination; or (2) endorsement of licenses obtained in a reciprocating state; or (3) endorsement of a certificate of the National Board of Medical Examiners. Examinations are held in June and December of each year.

Effective June 1, 1967, the Board of Medical Examiners will license certain Osteopaths on the basis of endorsement, depending upon their qualifications (Code 1957, 1965 Repl. Vol., 1967 Supp., Art. 43, sec. 124).

Appropriations	1967	1968
Special Funds	\$66,717	\$75,414
Staff: 5.		

STATE BOARD OF EXAMINERS OF NURSES

President: Elizabeth F. Norwood, 1968

Secretary-Treasurer: Helen V. Kramer, 1969

Sister Aloysia Dugan, 1969; Margaret Courtney, 1970; H. Jewel Moseley, 1970.

Eleanor A. Reese, Executive Director

Vacancy, Associate Executive Director

301 W. Preston Street, Baltimore 21201

Telephone: 383-3010

This Board, created by Chapter 172, Acts of 1904, consists of five members appointed by the Governor for three-year terms. As vacancies occur, the Maryland State Nurses Association submits to the Governor the names of five of its members from which he selects appointees. The Board examines all applicants for registration as "Registered Nurse" and as "Licensed Practical Nurse" and issues the proper certificates. It keeps a register of the names of all "Registered Nurses" and all "Licensed Practical Nurses" which is open at all reasonable times to public scrutiny. The Board renews "Registered Nurse" and "Licensed Practical Nurse" licenses biennially. The Board prescribes standards for nursing education programs and surveys such programs as is necessary in order to meet the requirements of the Board (Code 1957, 1965 Repl. Vol., 1967 Supp., Art. 43, secs. 290-302).

The Board cooperates with the National League for Nursing in the preparation of its State Board Test Pool Licensing Examinations and uses these examinations.

Appropriations	1967	1968
Special Funds	\$60,794	\$77,498
Staff: 5.		

BOARD OF EXAMINERS IN OPTOMETRY

President: Joshua Breschkin, O.D., 1969

Bernard E. Rothman, O.D., 1969; Norman I. Zipper, O.D., 1969; William S. Firey, O.D., 1971.

Richard V. Piel, O.D., Secretary, 1971

6322 Windsor Mill Road, Baltimore 21207

Telephone: 944-1146

This Board, created by Chapter 652, Acts of 1914, consists of five persons appointed by the Governor for four-year terms from a list endorsed by the Maryland Association of Optometrists. The Board administers the optometry laws of the State and regulates the practice of optometry. It examines, licenses, and registers. Applicants for examination must be 21 years of age or over, and graduates of colleges of optometry or university schools of optometry accredited by the American Optometric Association and the International Association of Boards of Examiners in Optometry, and approved by this Board. The credentials of the applicant must comply with standards set by this Board. The Board holds examinations each year, in July, in the following subjects: anatomy, physiology, theoretic optics, pathology, physiological and psychological optics, practical optics, theoretical optometry, perimetry, contact lenses, practical (clinical) examination, orthoptics and visual training, subnormal vision, biomicroscopy, and optometric jurisprudence. For just cause, the Board may revoke any certificate of registration or examination (Code 1957, 1965 Repl. Vol., Art. 43, secs. 368-86).

Appropriations	1967	1968
Special Funds	\$2,865	\$2,910

BOARD OF OSTEOPATHIC EXAMINERS

President: Evelyn C. Luke, D.O., 1970

Joseph O. Lindstrom, D.O., 1969; Robert B. Liskey, D.O., 1969;
L. A. Winokour, D.O., 1970.

Secretary: Ernest O. MacDonald, D.O., 1969

311 Cathedral Street, Baltimore 21201 Telephone: SA 7-0010

The Board of Osteopathic Examiners, established by Chapter 786, Acts of 1914, consists of five members appointed by the Governor for three-year terms from a full list of members in good standing of the Maryland Osteopathic Association (Code 1957, 1965 Repl. Vol., Art. 43, secs. 467-80).

The Maryland Board of Osteopathic Examiners investigates the credentials of an applicant for permission to practice osteopathy within the State and issues or refuses licenses. It holds two meetings each year to examine these applicants whose credentials will not warrant issuing of a license through the Previous Practice or Reciprocity Acts. The Board cooperates with municipal and State officials in enforcing the laws regulating the practice.

Appropriations	1967	1968
Special Funds	\$150	\$150
Staff: None.		

MARYLAND BOARD OF PHARMACY

President: Alexander J. Ogrinz, Jr., 1970

Norman J. Levin, 1968; Morris R. Yaffe, 1971; Howard Lee Gordy, 1972.

Secretary-Treasurer: F. S. Balassone, 1969

2305 N. Charles Street, Baltimore 21218 Telephone: 383-3010

The Board of Pharmacy, created by Chapter 179, Acts of 1902, consists of five members, appointed annually by the Governor for five-

year terms from a list supplied by the Maryland Pharmaceutical Association. Two members must be residents of Baltimore City; two, residents of the counties of the State; and one, resident anywhere within the State. The Board licenses pharmacists by examination and reciprocity, and there is also a biennial re-registration program for pharmacists. The Board issues permits for the operation of retail pharmacies and for the manufacture of drugs, medicines, toilet articles, dentifrices, and cosmetics. The Board also licenses jobbers, distributors, and wholesalers or manufacturers of dangerous (prescription) drugs. In cooperation with the State Department of Health, the Board enforces the pharmacy and drug laws of the State.

The members of the Board and duly authorized agents of the Department of Health inspect all pharmacies or other places where prescriptions, medicines, drugs, drug products, or domestic remedies are compounded or sold, and inspects prescriptions, medicines, drugs, drug products, or domestic products exposed for sale. Druggists and pharmacists are required to keep in their places of business a suitable book or file in which to preserve for a period of not less than five years every prescription compounded or dispensed (Code 1957, 1965 Repl. Vol., Art. 43, secs. 255, 257-263, 266, 266A, 266B, 268-269; 1967 Repl. Vol., Art. 27, sec. 311).

Appropriations	1967	1968
Special Funds	\$8,558	\$9,174
Staff: 1.		

BOARD OF PHYSICAL THERAPY EXAMINERS

Chairman: H. Alvan Jones, M.D., 1968

Ernest A. Burch, Jr., R.P.T., 1969; H. Vincent Davis, M.D., 1969; Wetherbee Fort, M.D., 1970; Henry O. Kendall, R.P.T., 1971; George H. Yeager, M.D., 1971; W. Richard Ferguson, M.D., 1972.
W. Grafton Hersperger, M.D., Consultant
Clemens W. Gaines, Secretary

301 W. Preston Street, Baltimore 21201 Telephone: 383-3010

The Board of Physical Therapy Examiners, originally created by Chapter 906, Acts of 1947, had its membership enlarged by Chapter 742, Acts of 1966. The Board now consists of seven members, all appointed by the Governor for terms of five years each. Five members of the Board are licensed to practice medicine in Maryland, and two members are licensed physical therapists, actively engaged in physical therapy in the State. All appointments are made from lists of qualified persons submitted to the Governor by the Medical and Chirurgical Faculty of Maryland. The Board examines, licenses, and registers physical therapists who wish to practice in Maryland (Code 1957, 1965 Repl. Vol., 1967 Supp., Art. 43, secs. 604-14).

Appropriations	1967	1968
Special Funds	\$2,428	\$2,563
Staff: 2 (part-time).		

BOARD OF PODIATRY EXAMINERS

President: Walter Merkel, M.D.

Jerome Lenet, D.S.C.; Michael Sherman, D.Pod.
S. Jack Kleger, D.S.C., Secretary

P. O. Box 1086, Salisbury 21801

Telephone: Pioneer 9-6363

The Board of Podiatry Examiners, originally created by Chapter 173, Acts of 1916, received its present name by Chapter 416, Acts of 1965. The Board consists of four members appointed by the Board of Medical Examiners for four-year terms. One must be a member of the Board of Medical Examiners and the other three must be selected from the membership of the Maryland Podiatry Association. The Board examines all persons who wish to practice podiatry in the State. Applicants must have at least two years of education in a recognized college of arts and sciences and be graduates of a school or college of podiatry classified "A" or "B" by the American Podiatry Association. The examinations, which may be written, oral, or practical, are given in January and July of each year. The Board also issues annual licenses to all podiatrists engaged in active practice within the State. The Board may revoke the license of any podiatrist, after a hearing, who is charged with malpractice or unethical conduct (Code 1957, 1965 Repl. Vol., Art. 43, secs. 481-98).

Appropriations	1967	1968
Special Funds	\$878	\$878
Staff: None.		

BOARD OF REGISTRATION FOR PROFESSIONAL ENGINEERS AND LAND SURVEYORS

Chairman: Frederick H. Rogers, Sr., 1968
 Vice Chairman: Ernest H. Hanhart, 1970
 Secretary: Wallace R. Amos, 1969
 Marshal McCord, 1971; Elmer L. Knoedler, 1972.
 Edgar F. Wolf, Executive Secretary

301 W. Preston Street, Baltimore 21201 Telephone: 383-3010

The Board of Professional Engineers and Land Surveyors, established by Chapter 752, Acts of 1939, consists of five members appointed by the Governor for five-year terms, one term expiring each year. Four members must be professional engineers and one a professional land surveyor. Land surveyors and professional engineers wishing to practice in the State of Maryland must apply to the Board for a certificate, supplying with their application evidence of their qualifications both in experience and training. The Board publishes annually a Roster which contains the names of those authorized to practice as professional engineers and/or land surveyors and issues an annual report to the Governor. The Board is a member of the National Council of State Boards of Engineering Examiners, which aids in the reciprocal licensing of engineers and seeks to promote uniform standards of licensing in all States.

Through the cooperation of the local chapters of the engineering fraternities, the Board seeks to secure voluntary compliance with the law and the maintenance of the ethical standards of the profession. However, the Board has specific powers of enforcement. These include the investigation of charges as well as the hearing of complaints of violations of the registration law, the power to subpoena witnesses and the submission of documents or other pertinent data, and the power to apply for relief by injunction to enforce the provisions of the law or to restrain any violation of it.

Chapter 192, Acts of 1967, completely revised certain laws relating to the qualifications and the licensing of professional engineers and land surveyors. This strengthened the present requirements for the practice of engineers and land surveyors by mandatory written exami-

nations and to define more clearly the means that are provided for the effective administration of the provisions of the Act (Code 1957, 1965 Repl. Vol., 1967 Supp., Art. 75½).

Appropriations	1967	1968
Special Funds	\$35,488	\$35,954
Staff: 4.		

STATE BOARD OF PSYCHOLOGISTS

Chairman: Charles J. Leiman, Ph.D., 1969

Donald R. Gorham, Ph.D., 1968; Solomon Shapiro, Ph.D., 1968;

Irving Raifman, Ph.D., 1970; Allen Raskin, Ph.D., 1970.

Julian Abrams, Ph.D., Executive Secretary

Springfield State Hospital, Sykesville 21784 Telephone: 787-2100

The practice of psychology in Maryland is regulated by the State Board of Examiners of Psychologists, established by Chapter 748, Acts of 1957. This Board consists of five members appointed by the Governor from a list of nominees presented by the Maryland Psychological Association, Inc., with the advice and consent of the Senate of Maryland (Code 1957, 1965 Repl. Vol., Art. 43, secs. 618-44). Members of the Board serve three-year terms.

The Board evaluates the professional training, experience, and other qualifications of psychologists in the State and issues certificates to those who fulfill the requirements. The certificates expire on March 31 of each year and must be renewed annually. The Board administers examinations to qualified applicants for certification at least once each year. During the month of June of each year, the Board publishes a complete roster of certified psychologists in the State.

Appropriations	1967	1968
Special Funds	\$2,882	\$2,882
Staff: 1.		

MARYLAND STATE BOARD OF PUBLIC ACCOUNTANCY

Chairman: Joshua W. Miles, Attorney, 1968

James M. Fincham, C.P.A., 1968; Frederick T. Sparrow,
Economist, 1969; Harvey T. Casbarian, C.P.A., 1970.

Secretary-Treasurer: W. B. Tittsworth, C.P.A., 1969

602 Keyser Building, Baltimore 21202 Telephone: 837-2474

This Board was first established by Chapter 719, Acts of 1900. At present, the Governor appoints three certified public accountants, one each year, for a three-year term; one attorney for a three-year term; and one economist, selected from a list of three names submitted by the President of The Johns Hopkins University, for a two-year term.

The Board examines applicants for certificates as certified public accountants, passes on applications by certified public accountants of other states for reciprocal certificates, and enrolls certified public accountants and registered public accountants and registered partnerships to practice public accountancy in Maryland.

Examinations are held in May and November of each year. Certificates are issued by the Board to those persons who pass the examinations, or whose applications for reciprocal certificates are approved. The Board may for specified causes revoke or suspend any such certificate, registration or enrollment, after written notice to the holder

and reasonable opportunity for a hearing (Code 1957, 1965 Repl. Vol., Art. 75A).

Appropriations	1967	1968
Special Funds	\$37,532	\$35,594
Staff: 2.		

STATE BOARD OF VETERINARY MEDICAL EXAMINERS

President: Walter H. Mitchell, V.M.D., 1968
 Charles H. Kable, V.M.D., 1969; Howard L. Baker, V.M.D., 1971;
 Arthur J. Blaney, D.V.M., 1972.

Secretary-Treasurer: Victor I. Sorgen, D.V.M., 1970

330 N. Charles Street, Baltimore 21201 Telephone: 539-1700

The State Board of Veterinary Medical Examiners, established by Chapter 273, Acts of 1894, is composed of five members appointed by the Governor for five-year terms. Each member must be a licensed veterinarian engaged in active practice. The Board passes upon the qualifications of candidates for licenses to practice veterinary medicine in the State and examines such persons. It may conduct hearings and pass upon complaints of illegal or unethical practices and may institute proceedings in the courts against those engaged in illegal practice (Code 1957, 1965 Repl. Vol., Art. 43, secs. 150-57).

Appropriations	1967	1968
Special Funds	\$7,414	\$7,740
Staff: None.		

Interstate Cooperation

MARYLAND COMMISSION ON INTERGOVERNMENTAL COOPERATION

Legislative Council Commission on Intergovernmental Cooperation:

Chairman: Senator Blair Lee III

Senator Charles H. Smelser	Delegate Harvey A. Epstein
Senator Norman R. Stone, Jr.	Delegate Martin A. Kircher
Delegate J. Glenn Beall, Jr.	

Advisory Commission:

James J. O'Donnell, Director, State Planning Commission
 James P. Slicher, Director, Department of Budget and Procurement
 Francis B. Burch, Attorney General of Maryland
 C. Stanley Blair, Secretary of State of Maryland
 John G. Lauber, Director, Governor's Task Force on Modern Management

16 Francis Street, Annapolis 21404 Telephone: 263-2321

The Maryland Commission on Intergovernmental Cooperation, originally created by Chapter 331, Acts of 1937, had its membership reconstituted by Chapter 37, Acts of 1964. The Commission consists of a Legislative Council Committee on Intergovernmental Cooperation and an Advisory Committee. The Legislative Council Committee on Intergovernmental Cooperation consists of three members of the

Senate and three members of the House of Delegates appointed from the membership of each body on the Legislative Council. The Legislative Council members are appointed following each regular session of the General Assembly in odd years. These appointments are at the pleasure of the Legislative Council which also appoints the Chairman. The Advisory Committee consists of five members appointed by the Governor and who serve at his pleasure. Members must include the Director of the Department of Budget and Procurement or his alternate, the Director of State Planning or his alternate, the Attorney General or his alternate, and two other members.

It is the function of this Commission to carry forward the participation of the State as a member of the Council of State Governments. It encourages and assists the legislative, executive, administrative, and judicial officials and employees of Maryland to develop and maintain friendly contact with officials and employees of the other States, of the Federal government, and of local units of government. It formulates proposals for, and works towards, the adoption of compacts, uniform or reciprocal statutes and administrative rules; it promotes the cooperation of government officials with one another; and in general it works to bring the various governments in the United States into closer contact and to develop the Council of State Governments for this purpose. The Commission may establish delegations and committees to carry on its work and is required by the creating Act to report to the Governor and to the Legislature within fifteen days after the convening of each regular session and at other times deemed appropriate (Code 1957, 1965 Repl. Vol., Art. 40, secs. 15-26).

COMMISSIONERS FOR THE PROMOTION OF UNIFORMITY OF LEGISLATION IN THE UNITED STATES

Chairman: M. King Hill, Jr., 1971

Morton M. Robinson, 1971; William P. Cunningham, 1971

17th Floor, One Charles Center, Baltimore 21201 Telephone: 727-1164

The General Assembly, by Chapter 264, Acts of 1896, established the Commission for the Promotion of Uniformity of Legislation. The Governor, every four years, appoints three Commissioners, who represent Maryland in the National Conference of Commissioners on Uniform State Laws. They receive no salary but are allowed their actual disbursements for expenses (Code 1957, 1965 Repl. Vol., Art. 41, secs. 153, 154). The Commissioners meet on call of the chairman to determine what acts to sponsor before the Legislative Council of Maryland. The National Conference drafts laws to be submitted to the legislatures of the several states and recommends measures for the promotion of uniform legislation.

Appropriations	1967	1968
General Funds	\$3,450	\$3,450
Staff: None.		

EDUCATIONAL COMMISSION OF THE STATES

Maryland Educational Council members:

Spiro T. Agnew, Governor; Marvin Mandel, Speaker of the House of Delegates; Senator Mary Nock; Wilson H. Elkins, President, University of Maryland; Wesley N. Dorn, Director, Maryland Advisory Council for Higher Education; Eli Frank, Jr., President Board of School Commissioners of Baltimore City; James A. Sensenbaugh, State Superintendent of Schools.

Officers of the Commission

Chairman: Calvin L. Rampton, Utah
 Vice Chairman: Fred H. Harrington, Wisconsin
 Treasurer: John Driscoll, New Hampshire
 Wendell H. Pierce, Executive Director

Kenneth H. Hansen, Director of Program Development
 Howard J. Koop, Director of Program Operations
 W. Henry Cone, Associate Director for Elementary and
 Secondary Education
 Joseph S. Drew, Assistant Director of Publications
 Fred Stoffel, Assistant Director for Public Relations

Suite 822, Lincoln Tower Building,
 1860 Lincoln, Denver, Colorado 80203

Telephone: 255-3631

The Education Commission of the States operates under the provisions of the Compact for Education which Maryland ratified by Chapter 128, Acts of 1966. The Commission was created to establish and maintain close cooperation and understanding among the executive, legislative, professional educational and lay leadership on a nationwide basis at the State and local levels. It also informs political and educational leaders of current trends and ideas in education, as well as to provide a forum for the discussion, development, crystallization and recommendation of public policy alternatives in the field of education. In addition, the Commission provides a clearing house of information on matters relating to educational problems and how they are being met in different places throughout the United States, so that the executive and legislative branches of each State government and of the local communities may have ready access to the experience and record of the entire country, and so that both lay and professional groups in the field of education may have additional avenues for the sharing of experience and the interchange of ideas in the formation of public policy in education. Maryland pays an annual fee of \$11,500 for its State membership assessment.

The same Act also created the Maryland Educational Council, which consists of seven members, of whom two are ex officio members and three are appointed by the Governor because of their interest in educational matters and who reflect the interests of the State government, higher education, the State educational system, and local education. Their terms coincide with those of the appointing Governor. The ex officio members are the Governor and the State Superintendent of Schools. One member is appointed by the President of the Senate and one by the Speaker of the House of Delegates (Code 1957, 1965 Repl. Vol., 1967 Supp., Art. 41, secs. 375-384).

INTERSTATE COMMISSION ON THE POTOMAC RIVER BASIN**Representatives from the State of Maryland:**

Spiro T. Agnew, Governor; A. T. Brust, Jr., 1969; L. Eugene Cronin, 1969; Paul W. McKee, Alternate, 1969; Louis Maniatis, Alternate, 1969; Oscar W. Meier, Alternate, 1969.

Officers of the Commission

Chairman: Charles V. Bush, West Virginia
 Vice Chairman: Marvin M. Sutherland, Virginia
 General Counsel: Lee F. Dante
 Assistant General Counsel: Arnold Sternberg

Treasurer: William H. Carey, Jr.
Executive Director: Carl J. Johnson

203 Transportation Building,
Washington, D. C. 20006

Telephone: 393-1978

The Interstate Commission on the Potomac River Basin was established by an Act of Congress in 1940, and the compact was ratified by the participating states shortly thereafter. Maryland ratified by Chapter 320, Acts of 1939. The Commission is composed of representatives from the United States Government, Maryland, Pennsylvania, Virginia, and West Virginia, and the District of Columbia. The representatives from Maryland include the Governor and two members, residents of the Potomac River Conservancy District, who are appointed by the Governor for two-year terms (Code 1957, 1965 Repl. Vol., Art. 43, secs. 407, 408). The Commission has jurisdiction over the Potomac River Conservancy District, which was created by the enabling Act. The District embraces an area of approximately 14,500 square miles with an estimated population of 3,000,000. The Commission (1) coordinates, tabulates, and summarizes existing data on the character, pollution, and condition of streams in the Conservancy District; (2) supplements existing data, when necessary, by conducting investigations; (3) promotes adoption by the signatory bodies of uniform legislation for the control of stream pollution; (4) disseminates information to the public on the effects of stream pollution and the objectives of the Commission; (5) cooperates with other organizations in studies of treatment methods for sewage and industrial wastes; (6) recommends to signatory bodies standards for cleanliness of streams.

The Interstate Commission is now in the process of amending the compact to enable it to function not only in water pollution control matters, but also in water resources conservation in the Basin. Maryland (Chapter 29, Acts of 1960), and the West Virginia and Pennsylvania legislatures have adopted these amendments. They will be considered by the Virginia legislature in 1966.

The Commission is financed by appropriations from each of the participating bodies.

Appropriations	1967	1968
General Funds	\$7,500	\$7,500

INTERSTATE ADVISORY COMMITTEE ON THE SUSQUEHANNA RIVER BASIN

Officers

Chairman: Maurice K. Goddard, Pennsylvania
Vice Chairman: James J. O'Donnell, Maryland
Vice Chairman: Harold G. Wilm, New York
Executive Director: William Voigt, Jr.

Maryland Representatives

Appointed by the Governor: James J. O'Donnell, Thomas J. Hatem.
Appointed by the Legislature: William S. James, Marvin Mandel.
Alternates: Joseph A. Acker, Frank H. Harris, Paul W. McKee,
J. Albert Roney, Jr.

2101 North Front Street, Harrisburg, Pa. Telephone: 717 238-3024

The Interstate Advisory Committee on the Susquehanna River Basin was created by the joint action of the Executive and Legislative

leaders of Maryland, Pennsylvania, and New York to participate actively in studies and formulation of sound development programs for the Susquehanna River Basin. Each State is represented on the Committee by two appointees of the Governor and two of the Legislative branch, plus alternates for each.

The group coordinates with an overall study program conducted by the Army Corps of Engineers and presents the point of view of the States, as well as the expert knowledge of State officials and technical personnel in various aspects of the study considerations. The Committee maintains an office in Harrisburg, Pennsylvania, with a small staff which services and coordinates the activities of the Committee and develops from time to time specific background material on pertinent areas of concern. The Committee rotates its meetings throughout the Susquehanna Basin at regular intervals, often timing them to coincide with Corps of Engineers' meetings.

The Committee has completed a draft of an intergovernmental compact for the creation of a basin agency which has been approved by the legislatures of Maryland (Chapter 391, Acts of 1967) and New York and is being considered by the Pennsylvania legislature. The Interstate Advisory Committee on the Susquehanna River Basin operates on an interim basis until the signatories to the Compact have completed adoptive action and the Susquehanna River Basin Commission formed by the Compact becomes operative. The Committee operates with a staff of four persons with an annual budget of \$60,000, of which Maryland's share is \$12,000 (Code 1957, 1964 Repl. Vol., 1967 Supp., Art. 96A, secs. 59-74).

ATLANTIC STATES MARINE FISHERIES COMMISSION

Commissioners from the State of Maryland:

Director, Department of Chesapeake Bay Affairs: Joseph H. Manning
Appointed by the Intergovernmental Cooperation Commission:

Martin A. Kircher.

Appointed by the Governor: George T. Harrison, 1968.

Officers of the Commission

Chairman: Milton T. Hickman, Virginia

Vice Chairman: Dr. D. A. Adams, North Carolina

Executive Director: Ernest Mitts, Florida

P. O. Box 2784, Tallahassee, Florida 32304 Telephone: 904 576-5212

The Atlantic States Marine Fisheries Commission is an outgrowth of the "Eastern Conservation Conference" begun in 1937. Seven states, including Maryland, drew up and ratified a compact in 1941. Maryland ratified by Chapter 435, Acts of 1941. This compact, assented to by the United States Congress and signed by the President in 1942, is the legal basis of the Atlantic States Marine Fisheries Commission, which today has a membership of fifteen Atlantic Seaboard States.

Each State is represented by three Commissioners, one of whom must be the chairman or director of the fisheries management agency, one a legislator and a member of the Commission on Intergovernmental Cooperation, and one selected by the Governor.

Maryland is represented by the Director of the Department of Chesapeake Bay Affairs and a member of the Intergovernmental Cooperation Commission, both of whom serve ex officio, and a resident of Maryland with knowledge and interest in marine fisheries problems appointed by the Governor for a three-year term. The Commission advises only, aiding in the development of joint programs dealing

with particular species of fish or bodies of water common to two or more states. These programs may result in uniform laws or varying but coordinated measures as the circumstances require. The Commission meets annually and in four regional groups as follows: (1) the North Atlantic States, (2) the Middle Atlantic States, (3) the Chesapeake Bay Area, and (4) the South Atlantic States. In place of special committees which in the past dealt with particular species, the 15th Annual Meeting created an overall scientific committee to digest scientific material and present condensed reports to the Commission. A similar committee was established to report on legal matters. The technical advice and research facilities of the United States Fish and Wildlife Service are available to the Commission and its member states. Each participating state contributes to the support of the Commission in proportion to the value of its Marine Fisheries catch as compared with the total Atlantic catch. The Commission issues mimeographed minutes of Annual, Section, and Committee meetings. The Annual Meeting minutes contain scientific appendices. The Commission also issues printed Annual Reports. All are on file in the office of the Department of Chesapeake Bay Affairs (Code 1957, 1964 Repl. Vol., Art. 66C, secs. 256-61). The Commission also publishes and distributes the Marine Resources Leaflet series, including introductory leaflet, Atlantic Menhaden, Soft-Shell Clam, Southern Shrimp, American Lobster, Summer Flounder, American Shad, and Striped Bass.

Appropriations	1967	1968
General Funds	\$2,000	\$2,000
Staff: 2.		

POTOMAC RIVER BASIN ADVISORY COMMITTEE

Maryland Representatives:

James J. O'Donnell, Paul W. McKee, Alvin H. Wilson, Sr.
Chairman: James J. O'Donnell

1025 Vermont Avenue, N.W.,
Washington, D. C. 20005

Telephone: 737-6250

The Potomac River Basin Advisory Committee, originally known as the Interstate Advisory Committee on the Potomac River Basin, was created as a result of a conference attended by the Governors of Pennsylvania, Virginia, and Maryland and the President of the Board of Commissioners of the District of Columbia in Washington, D. C., on April 19, 1965. The Committee, which comprises three representatives of each of the five jurisdictions, is charged with the coordination of the development of the Potomac River Basin, to consult with and to advise the various Federal agencies dealing with the Basin, and to recommend the best possible kind of permanent interstate organization to pursue these tasks.

The Committee is preparing a draft of an intergovernmental compact for a permanent agency to guide the future development of the Potomac River Basin. When it is completed, the Committee will submit the compact draft to each legislative body for its consideration.

The Committee maintains an office in Washington, D. C., with a small administrative staff which services the activities of the Committee, accommodates Committee and sub-committee meetings, and provides a focal point for the coordination of the efforts between the interstate and Federal groups involved in the planning and development of the Potomac River Basin. The Committee and its staff operate with an annual budget of \$60,000, of which Maryland's share is \$15,000.

POTOMAC RIVER FISHERIES COMMISSION**Commissioners from the State of Maryland:**

Dr. H. C. Byrd, Jeremiah Valliant, Richard E. Lankford

Officers of the Commission:

Chairman: Jeremiah Valliant, Maryland
 Vice Chairman: J. C. Hutt, Virginia
 Secretary: Richard E. Lankford, Maryland
 Legal Officer: K. Thomas Everngam
 Executive Secretary: Robert M. Norris, Jr.

Box 128, Colonial Beach,
 Virginia 22443

Telephone: 703 Capitol 4-5688

The Potomac River Fisheries Commission operates under the Maryland-Virginia Compact of 1958, which was authorized by an act of Congress. Maryland ratified the Compact by Chapter 269, Acts of 1959, subject to referendum held on November 8, 1960. The Commission is a semi-autonomous agency, but its work and policies are tied in very closely with the Department of Chesapeake Bay Affairs of Maryland and the Commission of Fisheries of Virginia. The purpose of the Commission is the establishment and maintenance of a program of conservation and improvement of the seafood resources of the Potomac River.

The Commission consists of six members, three from each state. The members from Maryland are all members of the Department of Chesapeake Bay Affairs, whose terms of office on the Commission corresponds with their terms of office on the Department of Chesapeake Bay Affairs. The Governor fills any vacancies which may occur. The Chairmanship of the Commissions alternates annually between Maryland and Virginia.

The Commission is financed by appropriations from each state, together with income and license sales available. The fisheries departments of both states supply the law enforcement for the Commission on the Potomac River (Code 1957, 1965 Repl. Vol., Art. 66C, sec. 261A).

In 1964 and 1965, both the Maryland and Virginia legislatures concurred in approving legislation and giving the Commission the authority to regulate and license the dredging of soft shell clams.

Each State annually appropriates \$50,000 to the work of the Commission. In addition, the Commission receives the proceeds from the sale of crab, oyster, fish and clam (all commercial) licenses and twenty cents per bushel oyster inspection tax.

SOUTHERN INTERSTATE NUCLEAR BOARD**Member of the Board from the State of Maryland:**

Henry T. Douglas

Officers of the Board:

Chairman: Dr. John J. McKetta, Jr., Texas
 Vice Chairman: Victor S. Johnson, Jr., Tennessee
 Treasurer: Robert C. Blair, South Carolina
 Executive Director: Robert H. Gifford

Suite 664, 800 Peachtree Street, N.E.
 Atlanta, Georgia 30308

Telephone: 876-4385

The Southern Interstate Nuclear Board operates under the terms of the Southern Interstate Nuclear Compact of 1961 (Public Law 87-563), which was ratified by the legislature of Maryland by Chapter 680, Acts of 1963. In addition to Maryland, all of the seventeen eligible states have ratified the Compact. The purpose of the Southern Interstate Nuclear Board is to assist the member states and the region to achieve benefits and meet responsibilities of nuclear energy, facilities, materials, and products. By resolution in 1962, the Southern Governors' Conference asked the Southern Interstate Nuclear Board to provide similar aid in the areas of space and related technology. Through conferences, seminars, symposia, and personal contacts, Board members and staff provide assistance to state and local governments in areas which are affected by nuclear energy and space activities: agriculture, education, industry, labor, legislation, medicine, electric power, public health and public information. The Maryland representative on the Board serves for a term which runs concurrently with that of the appointing Governor (Code 1957, 1965 Repl. Vol., Art. 41, secs. 319-332).

Appropriations	1967	1968
Maryland Support Payments.....	\$ 5,000	\$ 5,000
Total Operating Budget	\$ 70,581	\$154,820
Staff: 6.		

SOUTHERN REGIONAL EDUCATION BOARD

Members of the Board from Maryland:

Spiro T. Agnew, Governor
 Wilson H. Elkins, Comer S. Coppie, Lowell Ensor, Mary L. Nock
 G. Watson Algire, Certification Officer
 Winfred L. Godwin, Director

130 Sixth Street, N.W., Atlanta, Ga. 30313 Telephone: Trinity 5-9211

College Park

(Prince George's County) 20740

Telephone: 454-0100

The Southern Regional Education Board operates under the terms of the Southern Regional Education Compact of 1949 which the legislature of Maryland ratified by Chapter 282, Acts of 1949. Fourteen other states have also ratified the Compact. The purpose of the Compact is to develop graduate, professional, and technical education in the South without unnecessary duplication. The Southern Regional Education Board is active in approximately twenty-five academic fields. It administers the regional education contracts through which states lacking schools in certain fields are able to secure training for their students at institutions operated either by other states or by private corporations. The Board also studies needs and resources in various academic fields and joins with universities in Memoranda of Agreement to plan the development of specific programs on a regional basis. The University of Maryland carries on the administrative work of the Board in Maryland (Code 1957, 1965 Repl. Vol., Art. 41, secs. 185-88). The Maryland representatives on the Board are the Governor and four other persons appointed by him.

Appropriations	1967	1968
General Funds	\$127,430	\$130,475

WASHINGTON METROPOLITAN AREA
TRANSIT COMMISSION

Chairman: George A. Avery, District of Columbia
 Vice Chairman: Solomon Liss, Maryland
 Commissioner: H. Lester Hooker, Virginia
 Melvin E. Lewis, Executive Director
 Russell W. Cunningham, General Counsel
 Charles W. Overhouse, Chief Engineer
 William H. McGilvery, Chief Clerk

1815 N. Fort Myer Drive,
Arlington, Virginia 22209

Telephone: OX 7-7234

The Washington Metropolitan Area Transit Commission was established in 1961 for the purpose of regulating transportation facilities in the District of Columbia metropolitan area. The Commission was created by the Washington Metropolitan Area Transit Regulation Compact which was drawn up between Maryland, the District of Columbia, and Virginia. Maryland ratified the Compact with the adoption of Chapter 613, Acts of 1959. The Washington Metropolitan Area Transit District, also created by the Compact, embraces the District of Columbia, the cities of Alexandria and Falls Church and Arlington and Fairfax Counties in Virginia, and Montgomery and Prince George's Counties in Maryland.

The Commission is composed of three members. One member is appointed by the Governor of Maryland, one by the Governor of Virginia, and one by the Board of Commissioners of the District of Columbia. Each Commissioner serves a term coincident with his term of office on the agency from which he is selected. Maryland is at present represented by the Chairman of the Public Service Commission. The Commission selects its own officers annually.

The Commission regulates and plans for mass transit in the District of Columbia metropolitan area. It has the power to prescribe fares, regulations and practices of transportation companies and taxicabs in the area.

Traffic and Highway Board

Members from Maryland

Jerome B. Wolff, Chairman-Director, Maryland State Roads Commission; Joseph C. Kordella, Director, Public Works, Montgomery County; J. H. Marburger, Prince George's County Department of Public Works; George N. Lewis, Jr., Maryland State Roads Commission; Ben Smith, Traffic Engineer, Prince George's County; Jesse Baggett, County Commissioner, Prince George's County; John R. Jewell, Maryland Department of Motor Vehicles.

The Traffic and Highway Board of the Commission was also established by the Washington Metropolitan Area Transit Regulation Compact to assist the Commission in the regulation and improvement of mass transit in the Washington Metropolitan area.

Expenses of the Commission are allocated annually in proportion to the population of each signatory in the metropolitan area. Maryland's share is thirty-nine percent (Code 1957, 1965 Repl. Vol., Art. 41, secs. 257-307).

Appropriations	1967	1968
General Funds	\$78,330	\$82,320

Miscellaneous Commissions

MARYLAND ADVISORY COMMISSION ON ATOMIC ENERGY

Chairman: Henry C. Douglas, 1971

Gordon M. Cairns, Ph.D., 1968; Thomas E. Wideman, 1968; Dick Duffey, 1968; John C. Geyer, 1969; John P. Moore, 1969; William J. Peeples, M.D., M.P.H., 1969; Charles A. Della, 1970; N. Elliott Felt, Jr., 1970; Wallace MacWilliams, 1970; Russell Morgan, M.D., 1971.

Maryland Port Authority, Pier 2,
Pratt Street, Baltimore 21202

Telephone: 752-2118

The Maryland Advisory Commission on Atomic Energy was created by Chapter 188, Acts of 1966. The Commission consists of eleven members, appointed by the Governor for four-year terms, with one member representing each of the following fields: agriculture, atomic energy, industry, education, law, medicine, Maryland Port Authority, power, public health, transportation, and sanitary engineering.

The Commission was created to advise the Governor and State officials on matters arising from the peaceful application of atomic energy. Application of atomic energy to peaceful pursuits can result in situations involving governmental responsibility of the State which are novel and without precedent. Ready access to the advice of qualified experts representing these various scientific disciplines, professions, productive arts and sectors of economic activity enables the State government to cope with the new situations or grasp new opportunities for economic development which arise from the peaceful application of atomic energy (Code 1957, 1965 Repl. Vol., 1967 Supp., Art. 41, sec. 359A).

ADVISORY COMMITTEE FOR THE TRANSPORTATION STUDY OF THE BOSTON-WASHINGTON CORRIDOR

Chairman: Richardson Dilworth

Representatives of the Governor of Maryland:

Fred I. Archibald, Francis X. Gallagher

2635 Fidelity-Philadelphia Trust Building,
Philadelphia 9, Pennsylvania

Telephone: Kingsley 6-3000

This Committee was appointed in 1963 by the Governors of the eight States in the Boston-Washington corridor at the suggestion of the President of the United States, to plan for transportation facilities in the Corridor. The Committee is to meet from time to time and to submit such recommendations and reports as may be necessary.

ADVISORY COMMITTEE ON HUMAN RIGHTS

Chairman: William C. Rogers, Sr.,
Commission on Interracial Problems and Relations

Representing the State Senate: Thomas M. Anderson, Jr., James Clark, Jr., John J. Bishop, Jr., Verda Welcome.

Representing the House of Delegates: Aris T. Allen, William J. Goodman, Martin A. Kircher, Joseph A. Schirano.

Representing the general public: William Adkins II, Edna Over Campbell, Earl Koger, Sr., Mayme Oberfield.

301 W. Preston Street, Baltimore 21201

Telephone: 383-3010

The Governor appointed this thirteen-member Advisory Committee on Human Rights in 1967 to explore for new ideas that give the concept of freedom meaning in terms of opportunity. The Committee is to evaluate and analyze pending legislation as well as to develop and recommend new legislation in the field of human rights. The Commission consists of four members from the Senate, four from the House of Delegates, four representing the general public, and the Chairman of the Commission on Interracial Problems and Relations.

AGRICULTURE BOARD STUDY COMMISSION

Chairman: Edward H. Covell, Jr.

Richard M. Allen, Mrs. James Bigelow, F. Donaldson Brown, A. Leland Clark, William B. Crum, Edgar Emrich, Otis G. Esham, Y. D. Hance, Edward F. Holter, George Lechliger, F. Grove Miller, Jr., Keith Myers, Ray Nicholas, Julius Parran, Stanley Stabler, Edward L. Stock, Jr., Allen Stradley, Gerald B. Truitt, Jr., N. Thomas Whittington, Jr.

Post Office Box 799, Easton

The Governor appointed this special twenty-member commission to study the organization of the State Board of Agriculture and to decide whether this Board should be separated from the Board of Regents of the University of Maryland. The Commission includes representatives of the poultry industry, the dairy industry, the livestock industry, the tobacco industry, the nursery industry, horticulture, field crops, vegetables, business fields of agriculture, the Farm Bureau, the Grange, and the State Board of Agriculture, as well as six members who are actively engaged in agriculture. The Commission is to report to the Governor by October 31, 1967 and to the General Assembly in 1968 (Res. No. 29, Acts of 1967).

STATE BOARD OF CANVASSERS

C. Stanley Blair, Secretary of State; Louis L. Goldstein, Comptroller of the Treasury; John A. Luetkemeyer, State Treasurer; James Lloyd Young, Clerk of the Court of Appeals; Francis B. Burch, Attorney General.

State House, Annapolis 21404

Telephone: 263-2666

The State Board of Canvassers, originally created by Chapter 202, Acts of 1896, had its membership expanded by Chapter 739, Acts of 1957. It meets thirty days after any State election to tabulate the votes cast for each candidate from the certified statements of votes made by the city and county boards of canvassers. The Board declares who is elected and delivers a certificate of election to the Secretary of State. He issues the proclamation of election, keeps the records of the Board, and delivers a copy to the Governor who issues a commission to the persons elected (Code 1957, 1967 Repl. Vol., 1967 Supp., Art. 33, secs. 18-1).

COMMISSION ON MENTAL RETARDATION

Chairman: T. Glyne Williams, M.D., Assistant Commissioner,
Department of Mental Hygiene

Edward Davens, State Department of Health; James A. Vidmar,
State Department of Public Welfare; Norman Hebden, State Plan-

ning Department; Henry Bosz, Department of Budget and Procurement; Louise P. Thompson, Department of Employment Security; David W. Zimmerman, State Department of Education.

301 W. Preston Street, Baltimore 21201 Telephone: 383-3010

The Governor appointed this seven-member interagency Commission on Mental Retardation in 1963 to coordinate the activities of the various State agencies cooperating in this area. The Commission will select its own officers and report from time to time.

COMMISSION TO PREPARE SUBSTANTIVE CHANGES, AS NECESSARY, IN THE MENTAL HEALTH LAWS OF THE STATE OF MARYLAND

Chairman: Leon H. A. Pierson

Paul A. Dorf, Arthur Dorman, L. Whiting Farinholt, Jr., Irene Hitchman, M.D., George R. Hughes, Jr., Jacqueline McCurdy, Edward Jeunette, Alan M. Resnick, J. Albert Roney, Jr., Jonas R. Rappeport, M.D.

Secretary and Reporter: Donald C. Allen

1015 Maryland National Bank Building,
Baltimore 21202

Telephone: 727-7733

The Governor appointed this special commission in 1966 at the request of the Legislature. The Commission consists of eleven members, of whom the Governor appointed five who were skilled in the law and in the field of mental health. The Speaker of the House of Delegates appointed three members, and the President of the Senate appointed three members.

The Commission is compiling the data required for consideration of the proposed revision of the mental health laws. The Commission is to report at a later date (Res. No. 57, Acts of 1966).

COMMISSION TO STUDY THE PEOPLE'S COURT SYSTEM AND THE LOWER COURT SYSTEM OF WICOMICO COUNTY

Chairman: Wade H. Insley

E. Dale Adkins, Jr., C. H. Chipman, Calvin H. Cropper, Richard E. Cullen, J. A. Hamblin, W. Paul Martin, C. Bounds Phillips, F. Nash Strudwick.

309 Truitt, Salisbury 21801

The Governor appointed this special commission at the request of the General Assembly to study the People's Court System and the lower court system of Wicomico County and to submit recommendations for their improvement. The Commission consists of the State's Attorney of Wicomico County, the Judge of the Wicomico County People's Court, the resident judge of the Circuit Court for Wicomico County, a representative of the City Council of Salisbury, a representative of the Wicomico County Council, a representative of the Wicomico County Bar Association, and a person representing the civil and business community of Wicomico County. The Commission is to report at a later date (H. R. No. 94 and S. R. No. 68, Acts of 1965).

COMMISSION TO STUDY THE PROBLEM OF DRUG ADDICTION

Chairman: Gerald Siegel

P. E. Ansel, Grant Brough, Francis Caprio, M.D., Garland Chissell, M.D., Carter M. Hickman, Chester G. Kosakowski, Rabbi Uri Miller, M. Peter Moser, Charles E. Moylan, Jr., Rev. Francis M. Tobey, S.J., T. Joseph Touhey, Edgar P. Williamson II, M.D., Benjamin C. Wolman, Alvin Zumbrun.

Executive Secretary: David Nurco

301 W. Preston Street, Baltimore 21201

Telephone: 383-3010

The Governor appointed this special study commission in 1965 at the request of the General Assembly to review the State's criminal laws as they relate to drug addicts, the facilities available for their treatment and other areas pertinent to the program for curing addiction and revising the present laws (J. R. No. 28, Acts of 1965).

**COMMISSION TO STUDY A REVISION OF THE
TESTAMENTARY LAWS OF THE STATE**

Chairman: William L. Henderson

Thomas M. Anderson, Warren Colgan, Robert L. Karwacki, Thomas Hunter Lowe, Joshua W. Miles, Roger Redden, James M. Roby, John G. Rouse, Jr., Ruth R. Startt, Shale D. Stiller, G. Van Velsor Wolf, C. M. Zacharski, Jr.

Gibson Island 21056

The Governor appointed this special commission in 1965 at the request of the General Assembly to study a revision of the testamentary laws of the State together with the tax laws which pertain to testamentary business. The Commission consists of members of the General Assembly, two members of the Association of Registers of Wills, two members of the Committee on Probate and Estate Law of the State Bar Association of Maryland, and five other members. The Commission submitted its first report relating to death taxes in Maryland in December 1966. The Commission is continuing its studies and plans to prepare a final report for the 1969 General Assembly (J. R. No. 23, Acts of 1965).

**COMMISSION TO STUDY AND REVIEW THE ZONING
AND PLANNING LAWS OF THE STATE**

Chairman: Goodloe E. Byron

Malcolm H. Dill, John B. Funk, Joseph H. Griscom, William Gucker, William H. Hussmann, Thomas P. Perkins III, Robert R. Price, J. Frank Raley, Jr.

Executive Director: Anne Kay Kramer

301 W. Preston Street, Baltimore 21201

Telephone: 383-3010

The Governor appointed this special commission in 1966 at the request of the General Assembly to make a comprehensive review of the planning and zoning laws of the State of Maryland. The Commission consists of persons who are knowledgeable in planning and zoning controls and laws. The Commission is to prepare a revision of these laws and to report at a later date (J. R. No. 41, Acts of 1966).

**COMMITTEE ON TUBERCULOSIS CONTROL FOR
THE STATE OF MARYLAND**

Chairman: John E. Miller, M.D.

Mary Ellen Avery, M.D., George Comstock, M.D., Rufus Garner,
M.D., Ralph M. Murphy, Harold Passess, M.D., Phillip Sartwell,
M.D., Moses S. Shilling, M.D., Anderson Whitsitt.

1116 St. Paul Street, Baltimore 21202

The Governor appointed this special committee in 1965 at the request of the State Department of Health. The Committee is to direct its attention to the further control of tuberculosis and its possible eradication. The Committee is to turn its attention to the development of new methods for bringing hard-to-reach segments of the population to examination and to study means of reducing the rate of infection from this disease especially in younger children. The Committee will meet and report from time to time.

COMMITTEE TO COORDINATE FISH MORTALITY STUDIES

Chairman: L. Eugene Cronin

David V. Auld, Robert M. Brown, Carl J. Johnson, Paul W.
McKee, R. J. McLeon, Joseph H. Manning, Robert M. Norris,
Jr., Donald W. Pritchard, J. Frank Raley, Jr.

Natural Resources Institute
University of Maryland, College Park 20740

The Governor appointed this special Committee in 1963 to coordinate studies of the fish mortality which has occurred in the Potomac River and other Maryland tidal waters. The Committee is to work with a similar Committee appointed by the Governor of Virginia and to report from time to time.

**COMMITTEE TO REVIEW THE DESIRABILITY OF STATE
ASSISTANCE FOR THE WALTERS ART GALLERY**

Chairman: John A. Luetkemeyer

Milton S. Eisenhower, Martin D. Jenkins, Otto Kraushaar,
Edmund C. Mester, James J. O'Donnell, James A. Sensenbaugh.

Treasury Building, Annapolis 21404

Telephone: 268-3371

The Governor appointed this special committee in 1965 to study the request of the Walters Art Gallery for State assistance because of the need for more adequate housing of the Gallery's collections and its desire for partial State support for its proposed expansion. The Committee is to report to the 1966 General Assembly. The Governor also instructed the Department of Economic Development to work in close consultation with the Committee and to study the matter.

**COMMITTEE TO STUDY THE DISTRIBUTION OF GASOLINE
TAX REVENUES AND STATE HIGHWAY FINANCES**

Chairman: Robert E. Redding

Appointed by the Governor: Paul J. Bailey, Joseph D. Buscher,
Robert J. Hajzyk, Christian J. Kahl.

Appointed by the President of the Senate: William M. Houck,
Blair Lee III, Paul S. Sarbanes, Carl L. Wannan.

The Governor and the President of the Senate jointly appointed the members of this Committee at the request of the General Assembly. The Committee consists of nine members who are to study the maintenance needs of the State Roads Commission and the source and amount of revenue that comprises the Commission's Maintenance Fund and to report its findings and recommendations to the Legislative Council at a later date (Res. 20, Acts of 1967).

COMMITTEE TO STUDY GAMBLING OPERATIONS IN MARYLAND

Chairman: Clarence W. Miles

Charles S. Garland, Robert B. Hobbs, Stanford Hoff,
Thomas L. Karsten.

Robert H. Burkart, Administrative Director

Court of Appeals Building, Annapolis 21404 Telephone: 268-3126

The Governor appointed this special committee in 1967 to study gambling operations in Maryland and to make policy recommendations to the 1968 General Assembly. The Committee is to explore horse racing, slot machine and pinball operations, proposals for a State-operated lottery, the numbers racket and other forms of gambling that have been under public discussion. The Committee will also study what forms of gambling should be lawful, and how it should be controlled, the use of revenues from lawful gambling such as horse racing, and the elimination of organized illegal gambling.

COMMITTEE TO STUDY THE PROBLEM OF POLLUTION IN SHELLFISH GROWING AREAS

Chairman: Joseph H. Manning

H. C. Byrd, Edward T. Hall, Dick Lore, Frederick C. Malkus,
Jr., John-Clarence North, J. Frank Raley, Jr., Lloyd L. Simpkins.

Department of Chesapeake Bay Affairs, Annapolis 21404

The Governor appointed this special committee in 1964 to study the pollution of oyster bars in the Chesapeake Bay and its tributaries. The Committee is to work with public health officials in order to bring about a prompt solution to the problems of these affected areas so that they might be reopened as soon as possible. The Committee consists of representatives of the Executive Department, industry, and the State Senators of St. Mary's, Talbot, Calvert, and Dorchester counties. The Committee is continuing its studies and will report from time to time.

COMMITTEE TO STUDY THE STATE DEBT

Chairman: Louis L. Goldstein

Members representing the State government: John A. Luetkemeyer, James J. O'Donnell, James P. Slicher, Albert W. Ward.
Members from outside the State government: Robert Hobbs,
Milton S. Schiller, LeRoy Wilbur.

State Treasury Building, Annapolis 21404

The Governor originally appointed this Committee in 1961 upon the recommendation of the State Planning Department to study and review the State debt and other important matters of fiscal policy.

The original membership consisted of the Comptroller of the Treasury, the State Treasurer, and the Directors of the Department of Budget and Procurement, the State Planning Department and the Department of Assessments and Taxation. The Committee had its membership expanded in 1962 to include three members from outside the State government. At that time, the Committee's function was expanded to keep the State's bonded indebtedness and other fiscal matters under constant surveillance so that the Governor, in appraising requests and legislation calling for State financial support, would have adequate background and advice readily available to him.

CONSTITUTIONAL CONVENTION COMMISSION

Honorary Chairman: William Preston Lane, Jr.

Chairman: H. Vernon Eney

E. Dale Adkins, Jr., Harry Bard, Calhoun Bond, Elsbeth Levy Bothe, Franklin L. Burdette, Richard W. Case, Hal C. B. Clagett, Charles Della, Mrs. Maurice P. S. Freedlander, James O'C. Gentry, John R. Hargrove, Stanford Hoff, Martin D. Jenkins, Clarence W. Miles, Edward T. Miller, Charles Mindel, John W. Mitchell, E. Phillip Sayre, Alfred L. Scanlan, L. Mercer Smith, Melvin J. Sykes, Furman L. Templeton, William C. Walsh.
John C. Brooks, Executive Director
Robert J. Martineau, Secretary

700 Mercantile Trust Building,
Baltimore 21202

Telephone: 752-4951

The Governor appointed this special commission in 1965 to conduct an inquiry into the necessity for, and extent and nature of, any amendment, modification, or revision of the Constitution of Maryland. The Commission was instructed to determine whether or not a Constitutional Convention should be held, and if so, to set up the procedures for calling such a Convention, and the procedures for the election of any delegates to a Convention. The Commission reported to the Governor and to the General Assembly on August 25, 1967.

GOVERNOR'S COMMISSION ON LAW ENFORCEMENT AND THE ADMINISTRATION OF JUSTICE

Chairman: Edward J. McCabe, Program Executive for Public Safety,
Office of Governor Spiro T. Agnew

Advisory members: Richard A. Batterton, Joseph G. Cannon,
Major General George M. Gelston, Colonel Robert J. Lally,
James S. Getty, Fred Weisgal, Paul C. Wolman.

Appointed members: Paul A. Dorf, Robert I. H. Hammerman,
Lawrence J. Hogan, Arnold J. Hopkins, Eugene Meyer III,
M.D., Charles E. Moylan, Jr., Donald D. Pomerleau, Jack
Marshall Stark.

301 W. Preston Street, Baltimore 21201

Telephone: 383-3010

The Governor appointed this Commission in 1967 to replace the Commission on Crime and Delinquency. The present Commission is composed of professionals working day to day in the field of its activities as well as laymen with demonstrated knowledge and interest in law enforcement and criminal justice. The Commission is to evaluate the recommendations of the President's Commission on Law Enforcement and Administration, appraising the needs of the State's criminal systems and putting into effect those proposals of the Presi-

dent's commission that the State unit finds to be worthwhile for Maryland; to collaborate with city and other local crime commissions to prevent duplication and overlapping, to gather and analyze facts relating to crime and the criminal justice system, to study and make recommendations as to how law enforcement agencies, the courts and correctional systems can improve their programs, and to appraise the need for legislative change in criminal procedures and laws. The Governor also appointed seven advisory members to the Commission. The Commission is to report at a later date.

GOVERNOR'S COMMISSION TO STUDY THE EDUCATIONAL NEEDS OF HANDICAPPED CHILDREN

Chairman: Jerome Davis

Edward M. Akers, R. Kenneth Barnes, Richard A. Batterton, Frederick J. Brown, Edward F. Davens, M.D., Arthur Dorman, O.D., Louise Gore, Mrs. Lyle Blaine Gray, Ernest A. Loveless, Elizabeth Rieg, James A. Vidmar, Mrs. Wilbur T. Ulle, T. Glyne Williams, M.D., Herbert Wolfe.

P. O. Box 6888, Towson 21204

The Governor appointed this special Commission in 1966 as a commission to replace a former commission by the same name which had been appointed earlier in the same year. The Commission is composed of representatives of the State Department of Education, the State Department of Health, the State Department of Juvenile Services, the State Department of Mental Hygiene, and the State Department of Public Welfare. The Commission also consists of representatives of the Division of Vocational Rehabilitation, a member of the staff of an independent voluntary school for handicapped children, two representatives of the public school systems of Maryland, a representative of the Maryland School for the Deaf, two interested citizens, members of each House of the General Assembly, as well as a Juvenile Court Judge. The Commission is to prepare suggestions for the implementation of the report of the predecessor commission for the improvement of the State's Special Education Program for all Maryland's mentally and physically handicapped children (Res. No. 33, Acts of 1967).

GOVERNOR'S COMMITTEE TO STUDY THE INTEREST AND USURY LAWS

Chairman: George R. Hughes, Jr.

Alvin Akman, Irving J. Applefeld, John Hanson Briscoe, Winfred O. Bryson, Jr., Owen Daly II, Gene Graham, Mrs. C. F. Hildenbrand, James D. Laudeman, Jr., Edwin M. Lockard, J. Francis Ireton, Norman Polovoy, Roger W. Simpkins, Carl R. Sturges, Owen Wilson, Gerald S. Wise.

Clark-Keating Building, Cumberland

The Governor appointed this special Committee in 1967 to study the interest and usury laws of Maryland. The Committee consists of representatives of the General Assembly, labor, finance companies, commercial banks, savings and loan institutions, the Better Business Bureau, commercial credit companies, banking, real estate, insurance, academic, and public interests. The Committee is to meet from time to time and to report at a later date.

**JOINT COMMISSION TO STUDY PASSENGER CARRIER
FACILITIES IN THE WASHINGTON METROPOLITAN AREA**

Maryland Representatives: Carlton R. Sickles, Edward D. Storm,
J. Grahame Walker.

Public Service Commission
301 W. Preston Street, Baltimore 21201 Telephone: 383-3010

This Commission, originally appointed by Joint Resolution No. 12, Acts of 1954, was extended by Joint Resolution No. 23, Acts of 1961, to continue its studies of the adequacy of passenger carrier facilities in the Washington Metropolitan area, to negotiate with Virginia and District of Columbia representatives and the Federal Government for a further compact to establish a permanent organization for transportation in the area and to report from time to time on the progress of their work.

PERMANENT COMMISSION ON MUNICIPAL COURTS

Chairman: Howard C. Bregel

Suite 1900, One Charles Center,
Baltimore 21201 Telephone: 539-2744

The Governor appointed this twenty-nine-man Commission in 1959 to study the Municipal Court System of Baltimore City. The Commission has been in actual operation for over five years and is considered to be a model court. There are sixteen full-time judges, all of whom were attorneys before their admission to the Bench.

**PERSONNEL STUDY COMMISSION OF THE GOVERNOR'S
TASK FORCE ON MODERN MANAGEMENT**

Chairman: Donald G. Roberts

Coates F. Bateman, Homer E. Favor, William M. Houck, Donald C. Lee, William Litsinger, Sr., George B. Newman, Norman P. Ramsay.

301 E. Preston Street, Baltimore 21201 Telephone: 383-3010

The Governor appointed this Committee in 1967 to prepare significant recommendation for the improvement of the State's personnel system. The Committee is to study all laws, regulations, and practices of the State as an employer. The Committee consists of a member of the General Assembly, as well as the personnel officers of various business concerns.

**SPECIAL COMMISSION TO REVIEW THE WYE INSTITUTE
REPORT ON THE SEAFOOD INDUSTRY**

Chairman: J. Albert Roney, Jr.

Orland Blades, Elroy G. Boyer, John Hanson Briscoe, Bennie C. Dowell, Harvey A. Epstein, William S. James, W. Garrett Larrimore, James C. Latham, Richard M. Matthews, Mary L. Nock, John Thomas Parran, Jr., Mark O. Pilchard, Egbert L. Quinn, Charles Elliott Risley, Roy N. Staten, Fred L. Wineland.

North East 21901

The Governor appointed this special Commission in 1966 to review the Wye Institute report on the seafood industry at the request of

the General Assembly. The Commission is to recommend ways to implement the report, to study and analyze it, and to present legislation. The Commission is composed of members of the 1966 General Assembly, one from each tidewater county and one from Baltimore City. The Commission is to report at a later date (Res. 28, Acts of 1966).

MARYLAND STATE EMPLOYEES SURETY BOND COMMITTEE

John A. Luetkemeyer, State Treasurer; Louis L. Goldstein, Comptroller of the Treasury; Francis B. Burch, Attorney General of Maryland.

This Committee was created by Chapter 702, Acts of 1967. It consists of the State Treasurer, the Comptroller of the Treasury, and the Attorney General of Maryland or their designated representatives. Its duty is to set the type and the amount of the bonds of all State officers and employees who are required to be bonded. All others are to be bonded with the type and the amount and the term to be determined by the Committee. The Comptroller of the Treasury is to keep a record of the bond, giving the name of the officer or the employee for whom the bond is issued, the name of the agency in which the person bonded is employed, the name of the agencies covered, the name of the company issuing the bond, its amount, date, time of expiration and certificates of renewal (Code 1957, 1965 Repl. Vol., 1967 Supp., Art. 78A, secs. 46-50).

STATE OFFICE BUILDING SPACE ADVISORY COMMITTEE

Ex officio members: George R. Lewis, Director, Department of Public Improvements; James J. O'Donnell, Director, State Planning Department; Vladimir Wahbe, Governor's Program Executive for Urban and Local Affairs.

Appointed members: Tilton H. Dobbin, Henry J. Knott, John A. Luetkemeyer, Walter Sondheim, Sidney H. Tinley, Jr.

The Governor appointed this ad hoc committee to review progress already made in the State Office Building complex, to advise on the retention of consultants for site planning, and to comment upon the overall performance standards pertaining to the expansion of these State facilities.

STUDY COMMISSION ON CRIMINAL LAWS

Chairman: Frederick W. Brune

Franklin G. Allen, Mary Arabian, John R. Hargrove, Robert C. Heeney, Josiah F. Henry, Jr., Thomas J. Kenney, Robert J. Lally, James Macgill, John S. McInerney, Charles E. Moylan, Jr., Alan H. Murrell, Julian S. Neal, Jonas R. Rapoport, Daniel T. Prettyman, John W. Sause, Jr., Robert M. Thomas, Paul C. Wolman.

906 Poplar Hill Road, Baltimore 21210

The Governor appointed this special study commission in 1965 at the request of the General Assembly to make a comprehensive study and review of the criminal laws of the State, criminal procedures and the administration of criminal justice. The Commission is to report to the Governor and to the Legislative Council at a later date (J. R. No. 22, Acts of 1965).

TAXATION AND FISCAL REFORM PROBLEMS STUDY COMMISSION

Chairman: Harry R. Hughes

Appointed by the Governor: Evan A. Chriss, Donald E. Hood,
John G. Lauber.

Appointed by the President of the Senate: Meyer M. Emanuel,
Jr., Jervis S. Finney, John W. Steffey.

Appointed by the Speaker of the House of Delegates: John W.
Aitken, Harvey A. Epstein, Ann R. Hull, John A. Whitney.

Denton

The Governor appointed this special Commission in 1967 at the request of the Legislature. The Commission consists of eleven persons, three of whom were appointed by the Governor, four of whom by the President of the Senate, and four of whom by the Speaker of the House of Delegates. The Commission is to study the taxation and fiscal problems set forth in the report of the earlier Committee on Taxation and Fiscal Reform including the entire field of business taxation, State aid for police protection, adjustment in the aid to education, the distribution of the highway tax revenues to the local government, and the financing of public health and welfare programs. The Commission is to report to the Governor and the General Assembly in 1968 (Res. No. 45, Acts of 1967).

WASHINGTON CEMETERY BOARD OF TRUSTEES

President: Raymond C. Patterson, 1969
C. L. Mobley, 1969; Samuel E. Pruett, 1969.

16 E. Washington Street, Hagerstown 21740 Telephone: RE 3-4661

The Washington Cemetery Trustees were chartered by Chapter 213, Acts of 1870. The three Trustees, appointed by the Governor for three-year terms, are responsible for the maintenance of Washington Cemetery, Hagerstown, where the Confederate dead of the battles of Antietam and South Mountain are interred.

STATE YOUTH BOARD

Chairman: Dulany Foster

Mildred Atkinson, Richard A. Batterton, Mrs. Richard M. Cooley,
Paul A. Dorf, Captain James Jay, George Jude, W. Gordon
MacGregor, Bernard M. McDermott, David Nurco, Joseph H.
Pataky, Robert J. Sauls, Rev. J. Francis Stafford, Gerald A.
Whitmarsh, Mrs. William H. Wood.

Court House, Baltimore 21202

Telephone: 752-2000

The State Youth Board was created by Chapter 516, Acts of 1966, to consider and report on legislation for predicting and preventing juvenile delinquency, and more especially the validity of the theories advanced by Dr. Sheldon and Dr. Elinor Glueck. Members of the Board were appointed by the Governor from outstanding sociologists, psychiatrists, psychologists, judges, and criminologists. The Board is to report its specific conclusions and recommendations by December 31, 1967, at which time it will expire.

Bi-County Agencies

GREATER BALTIMORE CONSOLIDATED FOOD MARKET AUTHORITY

Chairman: Joseph Rash, 1971

Ex officio members: Charles P. Ellington, Extension Service, University of Maryland; Louis L. Goldstein, Comptroller of the Treasury.

Appointed members: Bernard Green, 1968; Robert W. Furtick, 1969; Alfred L. Mathias, 1970; Bernard Schapiro, 1972.

Secretary: Mrs. Ruvella Falcone

Room 314, One Charles Center,
Baltimore 21201

Telephone: 727-2820

The Greater Baltimore Consolidated Food Market Authority, created by Chapter 145, Acts of 1967, is to establish, construct, erect, acquire, repair, remodel, add to, extend, improve, equip, operate and maintain a consolidated food market within the Greater Baltimore Region. The new Authority will assume the liabilities of the New Marsh Wholesale Produce Market Authority.

The Authority consists of five members appointed by the Governor with the advice and consent of the Senate for five terms. One term expires each year. Any member may be reappointed. The Authority is to select its own officers but the Secretary need not be a member of the Authority. The same Act also created an Advisory Council which consists of eleven members. This Council is composed of representatives of the seafood, butter, eggs and dairy products, fresh fruits and vegetables, meats, groceries and poultry distributors, commercial storage, transportation, and growers. The Dean of the College of Agriculture, University of Maryland and a representative of the State Department of Health are ex officio members of the Council.

The Authority was created to control the marketing of food, and the operation of a single consolidated food market in the Greater Baltimore Region to protect public health and safety.

THE MARYLAND-NATIONAL CAPITAL PARK AND PLANNING COMMISSION

Chairman: W. C. Dutton, Jr., 1970

Vice Chairman: Mrs. T. Paul Freeland, 1971

Byron Sedgwick, 1968; Mrs. Russell Wiltbank, 1968; Mrs. Benjamin E. Cosca, 1969; Walter Bucher, 1970; Gordon B. Lamb, 1970; John L. Pyles, 1971; Theodore L. Miazga, 1971; Malcolm D. Rivkin, 1971.

B. Houston McCeney, Executive Director and Secretary-Treasurer

John S. Hewins, Director of Planning

John P. Hewitt, Director of Parks

John E. Bittner, Director of Public Relations

Harry W. Lerch, General Counsel

8787 Georgia Avenue, Silver Spring 20910
6600 Kenilworth Avenue, Riverdale 20840

Telephone: 589-1480
Telephone: 277-2200

This Commission has general planning and park jurisdiction over the Maryland-Washington Metropolitan District created by Chapter 448, Acts of 1927, and the Maryland-Washington Regional District created by Chapter 714, Acts of 1939. Both districts are within Montgomery and Prince George's counties adjoining the District of Columbia and embrace approximately 919 square miles and 1,001 square

miles, respectively. The 1967 estimated population of the entire Regional District is just over 1,000,000.

The 1967-1968 estimated taxable basis of the Montgomery County portion of the Regional District is \$2,330,000,000 and the Metropolitan District is \$2,330,000,000. The 1967-1968 estimated taxable basis of the Prince George's County portion of the Regional District is \$2,030,000,000 and the Metropolitan District is \$1,920,000,000.

The Commission has been given, through bi-county enactments of the Maryland General Assembly, definite jurisdiction over the regional planning of the Maryland-Washington Regional District, which includes all of Montgomery County and Prince George's County, excepting certain incorporated communities which retain their own planning and zoning authority.

The Commission is composed of ten members, five of whom must be residents of Montgomery County and five of whom must be residents of Prince George's County. Not more than three members from each county may be members of the same political party, and at least one member from each county must be a resident of the predominately agricultural portion of the county. Montgomery County members of the Commission are appointed by the County Council. Prince George's County members are appointed by the Prince George's County Board of County Commissioners. Appointments to the Commission are for four-year terms. Vacancies are filled in the same manner as appointments and for the unexpired term. The respective appointing authorities may at their discretion designate a member of the Commission from each county to serve on a full-time basis, and in so doing may designate the full-time members as chairman of their respective planning boards. The Commission then elects one of these full-time members as chairman of the full Commission and the other as vice chairman.

The five members from each county constitute the County Planning Board. The Chairman and the Vice Chairman of the Commission also act as Chairmen, respectively, of their County Planning Boards. The Commission appoints its Executive Director, Secretary-Treasurer, General Counsel, Director of Planning, Director of Parks, and a Director of Public Relations and may appoint a Director of Land Acquisition as well as such other staff members as may be necessary. It maintains regional offices in both counties.

Within the Maryland-Washington Metropolitan District, the Commission is empowered to acquire, develop, maintain, and operate a park system with recreational facilities, the expense of which, including debt service, is paid from a separate park tax levied within the District. The Commission is authorized to cooperate and negotiate with Federal agencies for financial assistance and with other agencies in the park development program.

Within the Maryland-Washington Regional District, which includes and extends beyond the Metropolitan District, the Commission is empowered to make, adopt, and amend a general plan for the physical development of the District which takes into account all factors of urban, suburban, rural, and regional planning. The Commission prepares plans and specifications for the construction of public works improvements and facilities. The two County Planning Boards have exclusive subdivision control, power and jurisdiction over street grades and locations, public buildings and utilities, and after the adoption of a Master Plan of Highways, over street naming and house numbering. The Planning Boards have advisory zoning powers, but the zoning ordinances and amendments are enacted by the County Council of Montgomery County and the Board of County Commissioners of Prince George's County sitting as a District Council for that portion of the District within each County. Through the County Planning

Boards, the Commission recommends land use or zoning ordinances and similar ordinance subject matters to the respective District Councils. The administrative and planning expenses of the Commission are paid from an administration tax levied within the District. The taxes levied by the Commission, which are collected by the County Treasurer in Prince George's County and the Director of Finance in Montgomery County, are as follows:

- Montgomery County
 - Regional District:
 - Administrative Tax: 5¢/\$100
 - Lower Metropolitan District
 - Park Tax: 15¢/\$100
 - Prince George's County
 - Regional District:
 - Administrative Tax: 7¢/\$100
 - Metropolitan District:
 - Park Tax: 16¢/\$100
 - Sp. Bond Issue Tax: 1¢/\$100
- (Acts 1959, chap. 780; Acts 1961, chaps. 265, 450, 452, 484, 485, 496, 567, 596, 597, 611, 612, 613, 707, 752, 764, 792, 814, 821, 851; Acts 1963, chaps. 407, 524, 579, 603, 629, 630, 647, 648, 738, 814, 815, 816, 819, 825; Acts 1965, chaps. 173, 373, 433, 599, 604, 605, 630, 670, 695, 769, 854, 873, 875, 880; Acts 1966, chaps. 101, 417, 426, 430, 478, 576, 603; Acts 1967, chaps. 170, 177, 232, 233, 307, 308, 425, 508, 555, 583, 586, 659, 660, 667, 683, 720, 852).

Fund Balances as of June 30, 1967

	Montgomery	Prince George's	Total
Administration:			
General	\$ 112,266.08	\$ 161,158.50	\$ 273,424.58
Zoning Fees	144,740.00	144,740.00
Parks:			
General	28,984.48	71,889.97	100,874.00
Land Acquisition	15,060.59	1,571,793.79	1,586,854.38
Special Development	576,910.54	572,011.66	1,148,922.00
Special Debt Service.....	129,403.79	402,256.90	531,660.69
Capper-Cramton	31,605.64	487,569.45	519,175.09
Reserves	410,703.75	268,084.29	678,788.04
Totals.....	\$1,304,934.87	\$3,679,504.56	\$4,984,439.43

METROPOLITAN TRANSIT AUTHORITY

- Chairman: W. Arthur Grotz, 1971
- Vice Chairman: John Purley Cooper, Jr., 1970
- Robert W. Germann, 1965; John A. Seamon, 1968; Alfred F. Szulinski, 1968; Leo B. Mason, 1968; Philip Heller Sachs, 1969; Howard C. Bregel, 1971.
- Clayton S. Steele, Executive Director
- Allan L. Dell, Secretary-Treasurer
- John J. Ghingher, Jr., General Counsel
- William O. Doub, People's Counsel

Room 919 One Charles Center
Baltimore 21201

Telephone: 752-7831

The Metropolitan Transit Authority was created by Chapter 670, Acts of 1961, as an instrumentality of the State of Maryland to improve the mass transportation facilities in the Baltimore metropolitan area. The Authority may license and regulate all mass transit

and facilities which operate within its jurisdiction comprising Baltimore City and the metropolitan areas in Baltimore and Anne Arundel counties adjoining the city. Chapter 886, Acts of 1963, added the third and fifth election districts of Anne Arundel County and that portion of the fourth election district lying north and east of State Highway #175. The Authority is also charged with the responsibility of establishing an efficient, rapid and coordinated mass transportation system for the Baltimore metropolitan area. It will develop an overall plan to accomplish that objective. It is further required to use its efforts to improve the service offered by privately-owned mass transportation facilities within its jurisdiction and, if necessary, it may establish an integrated publicly-owned transit system.

The Authority consists of seven members, appointed for five-year terms, one by the Governor, two by the Mayor of Baltimore City subject to the approval of the City Council, two by the County Council of Baltimore County, and two members from Anne Arundel County by a committee consisting of the State Senator, Chairman of the members of the House of Delegates and the members of the County Council from the election districts referred to in the Act. Initially, the Governor's appointee will serve for three years. One of the Mayor's appointees will serve for one year and the other for five years. One of the County Council's appointees will serve for two years, while the other will serve for four years. The members from Anne Arundel County will serve one for five years and one for two years. The Authority elects its own Chairman and Vice Chairman and appoints the Secretary-Treasurer and Executive Director.

The Authority derives its operating revenue from a seat tax of \$4.00 per seat from mass transportation companies operating under its jurisdiction plus an annual fee or charge in amount equal to 1/20 of one percent of the gross receipts derived from the mass transportation operations within the area. The total revenue from these sources approximates \$185,000 per annum.

Advisory Council

Solomon Liss, Chairman, Public Service Commission

James L. Foley, Jr., Commissioner, Dept. of Transit & Traffic, Baltimore

Ellison W. Ensor, Acting Director of Public Safety, Baltimore County

John D. Wright, Planning Commission, Baltimore County

Mrs. Donald A. Thompson, Planning Commission of Baltimore City

Charles A. Platzer, Anne Arundel County

The Advisory Council was created to consult with the Authority about changes in routes, schedules, or services of any public or private transportation company. The Council consists of one member of the Public Service Commission, designated by the Governor; the Director of Transit and Traffic of Baltimore City, the Director of Public Safety of Baltimore County; and representatives of the Planning Commission of Baltimore City and Planning Department of Baltimore County, and one member designated by the County Council of Anne Arundel County (Code 1957, 1964 Repl. Vol., 1967 Supp., Art. 64B).

UPPER POTOMAC RIVER COMMISSION

Chairman: John J. McMullen, 1971

Allegany County Representative: William L. Geppert, 1969

Garrett County Representative: E. Herbert Shaffer, 1969

Savage River Dam, Westernport 21562 Telephone: Westernport 3201

The Upper Potomac River Commission, established in 1935, consists of three members appointed for six-year terms. The Governor appoints the Chairman, the Commissioners of Allegany County appoint a second member, and the Commissioners of Garrett County appoint a third. The Commission has jurisdiction over the water resources of Allegany County and of Election District Number 4 (Bloomington) in Garrett County. In July, 1953, the Commission took charge of the Savage River Dam, erected by the Army Corps of Engineers (Acts 1935, chap. 409; Acts 1936, chap. 143; Acts 1947, chap. 165).

WASHINGTON SUBURBAN SANITARY COMMISSION

Chairman: Louis A. Gravelle, 1971

Vice Chairman: Peter A. Bozick, 1969

Hal Lackey, 1969; Salvatore Barranca, 1971; John J. McBurney, 1971; George W. McRory, Jr., 1971.

Robert J. McLeod, General Manager and Chief Engineer

John T. Bonifant, Secretary

James J. Lynch, Treasurer

John B. Kenkel, General Counsel

4017 Hamilton Street, Hyattsville 20781

Telephone: 277-7700

The Washington Suburban Sanitary Commission, created by Chapter 122, Acts of 1918, consists of six members, three of whom are from Prince George's County and three from Montgomery County. By Chapter 839, Acts of 1965, and Chapter 713, Acts of 1967, the Prince George's County members are appointed by the Prince George's County Commissioners, and the Montgomery County members are appointed by the Montgomery County Council. The cited statutes provide for bi-partisan representation in the Commission membership.

When the Commission was organized, the Washington Suburban Sanitary Commission service area covered 94 square miles. In succeeding years, the General Assembly has made additions, and the Washington Suburban Sanitary District now contains about 1,000 square miles within Prince George's and Montgomery counties, adjacent to the District of Columbia. The Commission has jurisdiction over the construction of any water and sewerage systems built in either county beyond the limits of the Sanitary District boundaries. In Prince George's County it has jurisdiction over the operation of these same facilities. The present Sanitary District has a population of about 1,000,000 and an assessed valuation of approximately \$3,200,000,000.

The Commission provides for the construction, maintenance and operation of water supply and sewerage systems; it has jurisdiction over storm drainage and the location of utilities; and it provides refuse disposal service within the Sanitary District. The Commission has been designated as the organization responsible for the administration, maintenance and operation of the Anacostia River Flood Control and Navigation Project. As of December 31, 1966, the water and sewerage systems of the Commission contained 2,525 and 2,170 miles of mains, respectively.

Two major sources of water now supply the Washington Suburban Sanitary Commission system. The Patuxent River, which the Commission has impounded with the construction of two dams near Brighton in Montgomery County and near Laurel in Prince George's County, gives the Commission a yield of 65 million gallons a day through the Patuxent Filtration Plant. The Potomac River supplies raw water to the Potomac River Filtration Plant. This facility

opened in 1961, and it has a capacity of 70 million gallons a day. Eventually it will be expanded, as needed, to a capacity of at least 200 million gallons a day, and it will serve both counties. Wells located on the Potomac slopes of Prince George's County provide a third source of water.

Most of the sewage from the Commission service area is transported through trunk sewers into the District of Columbia and is treated at the District's Blue Plains Pollution Control Plant. The Commission pays for this service on a metered volume basis, and it also contributes its share to capital improvement of the Blue Plains facility. The single sewage disposal plant operated by the Washington Suburban Sanitary Commission is at Laurel. The Commission is constructing two regional sewage treatment plants and trunkline systems to serve the Piscataway Creek and Western Branch Drainage Basins in Southern Prince George's County.

The Commission's facilities are geared to an anticipated growth of the service area population to about 2,400,000 by the year 2000. The Commission annually reviews and updates a five-year program for development of its water and sewerage systems.

(Acts, 1918, chap. 122, as amended from time to time, e.g., Acts 1947, chap. 733; Acts 1949, chap. 728; Acts 1953, chaps. 430 and 434; Acts 1959, chaps. 618 and 710; Acts 1961, chap. 740; Acts 1963, chap. 812; Acts 1965, chaps. 172, 703, 819, 839 and 896; Acts 1966, chaps. 370 and 679; Acts 1967, chaps. 53, 194 and 713).

WASHINGTON SUBURBAN TRANSIT COMMISSION

Chairman: Carlton R. Sickles, Prince George's County

Vice Chairman: Cleatus E. Barnett, Montgomery County

Commissioners from Montgomery County: James P. Gleason,
Rose C. Kramer.

Commissioners from Prince George's County: Francis J. Aluisi,
John H. Marburger, Jr.

Executive Secretary: Robert W. Pully

11315 Lockwood Drive, Silver Spring 20904 Telephone: 593-6200

The Washington Suburban Transit Commission, created by Chapter 870, Acts of 1965, consists of six commissioners, of whom three are appointed by the Montgomery County Council and three by the Prince George's County Board of County Commissioners. Commissioners who are appointed from their respective body serve at the pleasure of that body, and commissioners who are not appointed from among the members of the governing bodies serve for a period of three years.

The Commission was established to manage and control the functions and activities of the Washington Suburban Transit District with powers to develop, on a bi-county basis, a transportation system including mass transit facilities for the needs and growth of both counties. The Commission supplies to the interstate agency, the Washington Metropolitan Area Transit Authority, two members of their Board of Directors and two alternates. At the present time, the Commission has delegated as its principals Mr. Gleason and Mr. Sickles, and as its alternates Mrs. Kramer and Mr. Aluisi.

In conjunction with the interstate authority the Commission is developing a rapid rail transit system for the entire Washington metropolitan area. The Commission will also supply the funds to meet the obligation for the cost of the transit facilities and services in Montgomery and Prince George's Counties. The Commission con-

tributed \$304,575 to the WMATA in 1967 and will contribute \$1,090,575 in the 1968 fiscal year.

Appropriations	1967	1968
Montgomery County General Fund	\$164,310	\$452,270
Prince George's County General Fund	196,810	541,730
State of Maryland Funds.....	225,000
Staff: 4.		

Maryland
State Publications

MARYLAND STATE PUBLICATIONS

July 1, 1965-June 30, 1967

ADMINISTRATIVE OFFICE OF THE COURTS

Tenth Annual Report, 1964-1965.

Eleventh Annual Report, September 1, 1965-August 31, 1966.

Pleading and Practice in Courts of Common Law, by John Prentiss Poe. Sixth Edition, by Harry M. Sachs, Jr. and Frederick W. Invernizzi, Charlottesville, Virginia, 1966.

STATE ACCIDENT FUND

51st Annual Report, June 30, 1965.

52nd Annual Report, June 30, 1966.

Statistical Compilation, Monthly.

ADVISORY COUNCIL FOR HIGHER EDUCATION

Higher Education and the Economy of Maryland.

State-Wide Planning: Development of the Master Plan. Third Annual Report of the Advisory Council for Higher Education, January 1967.

ADVISORY COUNCIL ON CHILD WELFARE

Annual Report, 1965.

STATE COMMISSION OF THE AGING

Compilation of Publications Issued During 1963 and 1964 by the State Commission of the Aging.

Compilation of Publications Issued During 1965 by the State Commission of the Aging.

Do's and Don't's for Friendly Visiting. Revised August 1965.

Guide to Meeting the Needs of the Elderly in Maryland. Revised June 1, 1965.

Guidebook for Older Adult Clubs. Revised Edition, August 1966.

Mental Health in Aging. A Technical Assistance Project. Proceedings of Conference Held in Ocean City, Maryland, April 26-28, 1965.

Non-Discrimination in Programs Authorized Under the Older Americans Act of 1965.

Over Forty? Hints for Hunting . . . A Job! April 1966.

Reports on Aging in Maryland

Report No. 11: Highlights of Sixth Spring Assembly of City and County Commissions on Aging. June 1966.

Report No. 12: September, 1966.

Report No. 13: November, 1966.

Report No. 14: Commission Recommends State Policy on Housing for the Elderly. January, 1967.

Report No. 15: The General Assembly Enacts Bills to Aid Elderly. April, 1967.

Report No. 16: Highlights of the Seventh Spring Assembly. June, 1967.

Services for the Elderly in Maryland. Revised, July, 1967.

Sixth Annual Report to the Governor and General Assembly of Maryland by the State Commission on the Aging, 1965.

AGRICULTURAL ADVISORY BOARD

The Annual Report of the Agricultural Advisory Board of Maryland, 1965.

Annual Report of the Agricultural Advisory Board of Maryland, Fiscal Year 1966.

STATE DEPARTMENT OF ASSESSMENTS AND TAXATION

Twenty-Sixth Biennial Report of the State Department of Assessments and Taxation Made to the Governor and the General Assembly of Maryland, January 1967.

MARYLAND STATE ATHLETIC COMMISSION

Forty-Fifth Annual Report for the Fiscal Year July 1, 1964 to June 30, 1965.

Forty-Sixth Annual Report for the Fiscal Year July 1, 1965 to June 30, 1966.

STATE AVIATION COMMISSION

Annual Report of the State Aviation Commission of Maryland, July 1, 1964 to June 30, 1965.

Annual Report of the State Aviation Commission of Maryland, July 1, 1965 to June 30, 1966.

BANK COMMISSIONER

Fifty-Fifth Annual Report of the Bank Commissioner of the State of Maryland, June 30, 1965.

Fifty-Sixth Annual Report of the Bank Commissioner of the State of Maryland, June 30, 1966.

BOARD OF NATURAL RESOURCES

The Maryland Conservationist. Bi-monthly.

Twenty-First Annual Report, 1964.

Twenty-Second Annual Report, 1965.

BOYS' VILLAGE OF MARYLAND

Annual Report, July 1, 1964 to June 30, 1965.

Annual Report, July 1, 1965 to June 30, 1966.

Monthly Report to Board of Managers and State Department of Public Welfare.

DEPARTMENT OF BUDGET AND PROCUREMENT

Alphabetical Index of Commodities, effective July 1, 1966.

Budget Message of Governor J. Millard Tawes to the General Assembly of Maryland, Annapolis, January 19, 1966.

Budget Message of Governor Spiro T. Agnew to the General Assembly of Maryland and the Budget in Brief, Annapolis, January 27, 1967.

Fiscal Digest of the State of Maryland for the Fiscal Year 1967.

Maryland State Budget for the Fiscal Year Ending June 30, 1967, submitted to the General Assembly of Maryland by J. Millard Tawes, Governor, January, 1966.

The Maryland State Budget for the Fiscal Year Ending June 30, 1968, submitted to the General Assembly of Maryland by Spiro T. Agnew, Governor, January, 1967.

Personnel Detail of the Maryland State Budget for the Fiscal Year Ending June 30, 1967, submitted to the General Assembly of Maryland by J. Millard Tawes, Governor, January, 1966.

Personnel Detail of the Maryland State Budget for the Fiscal Year Ending June 30, 1968, submitted to the General Assembly of Maryland by Spiro T. Agnew, Governor, January, 1967.

DEPARTMENT OF CHESAPEAKE BAY AFFAIRS

Guide for Cruising Maryland Waters, Fourth Edition, 1967.

CITIZENS' COMMITTEE ON THE CONSTITUTIONAL CONVENTION REFERENDUM

Report, 1966.

CIVIL DEFENSE AGENCY

Annual Report, 1965.

Annual Report, 1966.

Maryland Operational Survival Plan, March 15, 1965, with annexes.

Maryland Plan for the Emergency Management of Resources,
June 29, 1966.

Old Line Alert. Periodically.

COMMISSION FOR THE MODERNIZATION OF THE EXECUTIVE BRANCH OF THE MARYLAND GOVERNMENT

Modernizing the Executive Branch of the Maryland Government.

The Report of the Commission for the Modernization of the Maryland Government. January, 1967.

The Report on Application of Automatic Data Processing (ADP) to Modernization of the Maryland Government, by Ernest W. Kiehne.

A Program of Operations Research for the State of Maryland, by Dr. Walter E. Cushen.

COMMISSION ON THE REVISION OF THE CORPORATION LAWS OF MARYLAND

Preliminary Report, October 20, 1966.

COMMISSION TO STUDY THE COAL SITUATION IN WESTERN MARYLAND

Coal Possibilities in Garrett and Allegany Counties, State of Maryland, prepared by John T. Boyd & Associates. March, 1964.

Report, November 19, 1962.

COMMISSION TO STUDY AND REVISE THE TESTAMENTARY LAWS OF MARYLAND

First Report of the Commission to Study and Revise the Testamentary Laws of Maryland, December 26, 1966.

COMMISSION TO STUDY THE CORRECTIONAL SYSTEM OF MARYLAND

A Report on the Maryland Department of Correction, the Department of Parole and Probation and Allied Agencies, March 13, 1967.

Interim Report of the Commission to Study the Correctional System of Maryland, February 1, 1967.

Minority Report by Irene Diggs, 1967.

A Study of Maryland State Department of Correction by American Correctional Association for the Commission to Study the Correctional System of Maryland, 1967.

Adult Probation and Parole in Maryland: A Study of the Courts, Probation and Parole Services and the Paroling Board. Report of Study to the Commission to Study the Correctional System of Maryland, by the National Council on Crime and Delinquency, February 17, 1967.

COMMISSION TO STUDY THE FEASIBILITY AND DESIRABILITY OF RESTORING HISTORIC ST. MARY'S CITY

Report of the Commission to Study the Feasibility and Desirability of Restoring Historic St. Mary's City. 1965.

COMMITTEE ON TAXATION AND FISCAL REFORM

A Program to Meet Maryland's Fiscal Problems in 1968. Report of the Committee on Taxation and Fiscal Reform, February 1, 1967.

COMPTROLLER OF THE TREASURY

Annual Report of the Comptroller of the Treasury of the State of Maryland for the Fiscal Year Ended June 30, 1965, to the Hon. J. Millard Tawes, Governor of Maryland.

Annual Report of the Comptroller of the Treasury of the State of Maryland for the Fiscal Year Ended June 30, 1966.

Comptroller's Office Activator. Periodically.
Condensed Annual Report of the Comptroller of the Treasury, 1965.

Condensed Annual Report of the Comptroller of the Treasury, 1966.

Alcoholic Beverages Division:

1965 Annual Report of the Division of Alcoholic Beverages.

Income Tax Division:

Summary Report—Resident Individual Income Tax Returns Filed for the Year 1962. February 15, 1964.

Retail Sales Tax Division:

Eighteenth Annual Report of the Retail Sales Tax Division for the Fiscal Year Ended June 30, 1965.

Nineteenth Annual Statistical Report of the Retail Sales Tax Division for the Fiscal Year Ended June 30, 1966.

CONSTITUTIONAL CONVENTION COMMISSION

Interim Report of the Constitutional Convention Commission, May 26, 1967.

Report of the Constitutional Convention Commission on Constitutional Convention Enabling Act. Baltimore, January 16, 1967.

DEPARTMENT OF CORRECTION

Thirty-Ninth Report, Fiscal Year 1965. July 1, 1964-June 30, 1965.

Fortieth Report, Fiscal Year 1966. July 1, 1965-June 30, 1966.

Report of James V. Bennett re Work Release Program. 1966.

COURT OF APPEALS

Maryland Reports, Vol. 236, 1963-1964.

Charlottesville, Virginia, 1965.

Maryland Reports, Vol. 237, September Term, 1964.

Charlottesville, Virginia, 1965.

Maryland Reports, Vol. 238, September Term, 1964.

Charlottesville, Virginia, 1965.

Maryland Reports, Vol. 239, September Term, 1964.

Charlottesville, Virginia, 1966.

Maryland Reports, Vol. 240, September Term, 1964 and September Term, 1965. Charlottesville, Virginia, 1966.

Maryland Reports, Vol. 241, September Term, 1965.

Charlottesville, Virginia, 1966.

Maryland Reports, Vol. 242, September Term, 1965.

Charlottesville, Virginia, 1966.

Maryland Reports, Vol. 243, September Term, 1965.

Charlottesville, Virginia, 1967.

Maryland Reports, Vol. 244, September Term, 1966.

Charlottesville, Virginia, 1967.

DEVELOPMENT CREDIT CORPORATION OF MARYLAND

Annual Report, April 30, 1966.

Annual Report, April 30, 1967.

DEPARTMENT OF ECONOMIC DEVELOPMENT*Community Economic Inventory:*

Baltimore City, March, 1966.

Cumberland, Maryland, June, 1966.

- Dorchester County and Cambridge, Maryland, June, 1965.
 Federalsburg, Maryland, May, 1966.
 Garrett County, Maryland, March, 1966.
 Directory of Maryland Manufacturers, 1967-1968. Annapolis, 1967.
 Economic Progress in Maryland. October, 1965.
 The Geographical Redistribution of Employment in Maryland, 1940-1960. July, 1965.
 Maryland Calendar of Events. Quarterly.
 Maryland Director, Science Resources, 1966-1967. Annapolis, 1965.
 Maryland Economic Development Memo. Quarterly.
 Maryland Economic Indicators. Monthly.
 Maryland Manufactured Products, 1966. A Supplement to The Directory of Maryland Manufacturers.
 Maryland Personal Income, 1965. December, 1966.
 Maryland Tourist and Travel Newsletter. Monthly.
 Maryland Travel Survey. August, 1966.
 Maryland's Changing Economy. December, 1966.
 Proceedings of the Governor's Conference on the National Oceanographic Program held at the U. S. Naval Academy, Annapolis, Maryland, August 13, 1964. April, 1966.
 The U. S. Economy in 1967. September, 1966.
 While Visiting Washington Discover Maryland. Annapolis, 1966.

MARYLAND OFFICE OF ECONOMIC OPPORTUNITY

First Annual Report, Fiscal Year 1965.

STATE BOARD OF EDUCATION

- Minutes of Meeting of State Board of Education, August 25, 1965. October 6, 1965, October 28, 1965; November 24, 1965; December 22, 1965; January 26, 1966; February 23, 1966; March 30, 1966; April 27, 1966; May 25, 1966; July 8, 1966; August 31, 1966; September 28, 1966; October 26, 1966; November 30, 1966; December 21, 1966; January 12, 1967; February 23, 1967; March 22, 1967; April 26, 1967; May 31, 1967; June 28, 1967.
 Ninety-Eighth Annual Report of the Maryland State Board of Education for the Year Ending June 30, 1964.

STATE DEPARTMENT OF EDUCATION

State Curriculum Center

Audiovisual Catalog, 1966.

Audiovisual Materials Purchased in 1966 for the State Curriculum Center.

Division of Library Extension

Library Newsletter. Periodically.

Directory of School Officials in State of Maryland, 1965-1966. October, 1965.

Directory of School Officials in the State of Maryland, 1966-1967. October, 1966.

Maryland Nonpublic Academic Schools Approved by the State Superintendent of Schools, June 30, 1965.

Maryland Nonpublic Academic Schools Approved by the State Superintendent of Schools, June 30, 1966.

Maryland Nonpublic Schools Offering Instruction in Specialized Areas Approved by the State Superintendent of Schools, June 30, 1965.

Maryland School Bulletins

- Vol. XLI, No. 2: Design for Planning the Program of the Elementary School. June, 1965.
 Vol. XLII, No. 2, Early Childhood Education: A Basic Plan. Early Childhood Education Series No. 1. April, 1967.
 Vol. XLII, No. 3: Public School Laws of Maryland, 1966 Cumulative Supplement. December, 1966.
 Public Education in Maryland. Bi-monthly.

EMPLOYEES' RETIREMENT SYSTEM

- Laws Governing the Employees' Retirement System of the State of Maryland, July, 1965.
 Rules and Regulations of the Board of Trustees of the Employees' Retirement System of the State of Maryland, January, 1965.
 Twenty-Fourth Annual Report of the Board of Trustees of the Employees' Retirement System of the State of Maryland, Baltimore, Maryland, 1965.

DEPARTMENT OF EMPLOYMENT SECURITY

- Baltimore Area Manpower Trends. Monthly.
 Maryland Manpower Trends. Monthly.
 Employment and Payrolls Covered by the Unemployment Insurance Law of Maryland, Fourth Quarter 1964. First Quarter 1965; Second Quarter 1965; Third Quarter 1965; Fourth Quarter 1965; First Quarter 1966; Second Quarter 1966; Third Quarter 1966; Fourth Quarter 1966.
 Twenty-Ninth Annual Report, Fiscal Year 1965.
 Thirtieth Annual Report, Fiscal Year 1966.

MARYLAND STATE FAIR BOARD

- 1965 Annual Report of the Maryland State Fair Board.
 1966 Annual Report of the Maryland State Fair Board.

FISCAL RESEARCH BUREAU

- Financing Health Services in Maryland: A Plan for Single Formula Financing, October, 1965.
 Local Government Finances in Maryland, 1963-1964. Sixteenth Report to the Governor and the General Assembly of Maryland, 1966.
 Local Government Finances in Maryland, 1964-1965. Seventeenth Report to the Governor and the General Assembly of Maryland, 1966.
 Preliminary Report of the Special Legislative Commission on State and Local Taxation and Financial Relations, October, 1965.

DEPARTMENT OF FORESTS AND PARKS

- In Maryland Visit Shad Landing State Park.
 In Maryland Visit Martinak State Park.
 Local Grants-in-Aid Manual. January 28, 1966.
 Maryland State Parks: A Master Plan for Outdoor Recreation: 1967-1976. Prepared by the Maryland Department of Forests and Parks in cooperation with Maryland State Planning Department and Governor's Master Plan Committee on State Parks. January, 1966.
 Yours to Enjoy: Maryland Forests and Parks, 1967.

FROSTBURG STATE COLLEGE

- Report from the President. Vol. II, July 1, 1963.

DEPARTMENT OF GAME AND INLAND FISH

Forty-seventh Annual Report of the Director and the Twenty-seventh Annual Report of the Maryland Game and Inland Fish Commission. Printed in *Maryland Conservationist*, November-December, 1965.

GENERAL ASSEMBLY

- Journal of Proceedings of the House of Delegates of Maryland, Regular Session 1965. Baltimore, 1965.
- Journal of Proceedings of the House of Delegates of Maryland, Session 1966, January 19 to March 31. Baltimore, 1966. 2 volumes.
- Journal of Proceedings of the Senate of Maryland, Regular Session 1965. Baltimore, 1965.
- Journal of Proceedings of the Senate of Maryland, Regular Session 1966. Baltimore, 1966.
- Laws of the State of Maryland, Journals of the Senate and House of Delegates of Maryland, Special Session, October 11, 1965. Baltimore, 1965.
- Laws of the State of Maryland, Journals of the Senate and House of Delegates of Maryland, Special Session, March 30, 1966. Baltimore, 1966. Deposit of the State Library.
- Laws of the State of Maryland Made and Passed at the Session of the General Assembly Began and Held in the City of Annapolis on the Twentieth Day of January, 1965, and Ending on the Thirtieth Day of March, 1965. Baltimore, 1965.
- Laws of the State of Maryland Made and Passed at the Session of the General Assembly Began and Held in the City of Annapolis on the Nineteenth Day of January, 1966, and Ending on the Twenty-Ninth Day of March, 1966. Baltimore, 1966.
- Roster and List of Committees of the General Assembly of Maryland, Regular Session 1966. Baltimore, 1966.
- Roster and List of Committees of the General Assembly of Maryland, Regular Session 1967. Baltimore, 1967.
- Rules of the House of Delegates of Maryland, Adopted Regular Session 1966. Baltimore, 1966.
- Rules of the House of Delegates of Maryland, Adopted Regular Session 1967.
- Rules of the Senate of Maryland, Adopted Regular Session 1966.
- Rules of the Senate of Maryland, Adopted Regular Session 1967.

MARYLAND GEOLOGICAL SURVEY

Bulletins

- No. 28: Copper, Zinc, Lead, Iron, Cobalt, and Barite Deposits in the Piedmont Upland of Maryland, by Allen V. Heyl and Nancy C. Pearre. Baltimore, 1965.
- No. 29: Ground Water in Prince George's County, by Frederick K. Mack. Baltimore, 1966.
- Geological Map of Garrett County, 1953, reprinted 1965.

Information Circulars

- No. 3: Directory of Mineral Producers in Maryland 1966, by Jonathan Edwards, Jr. 1966.
- No. 4: The Electric Log: Geophysics' Contribution to Ground Water Prospecting and Evaluation, by Harry J. Hansen. 1967.
- No. 5: The Mineral Industry of Maryland in 1965, by Melvin E. Hinkle. 1967.

List of Publications, 1965.

Map of Anne Arundel County showing the Topography and Election Districts, 1949. 1967 Limited Revisions: Roads and Housing Developments, by Emery T. Cleaves.

Map of Garrett County showing the Topography and Election Districts, 1949. Revised, 1967.

Report of Investigations

- No. 1: Chemical Quality of Water and Trace Elements in the Patuxent River Basin, by S. G. Heindel and W. W. Frenier. 1965.
- No. 2: Pleistocene Stratigraphy of the Salisbury Area, Maryland, and Its Relationship to the Lower Western Shore: A Subsurface Approach, by H. J. Hansen III. 1966.
- No. 4: Expandable Clay in St. Mary's Formation of Southern Maryland, by Maxwell M. Knechtel, Howard P. Hamlin, and John W. Hosterman. 1966.
- No. 5: Chemical Quality Reconnaissance of Water of Maryland Streams, by Jolly D. Thomas. 1966.

Topographical Maps

Dorchester County, 1950. Revised, 1966.

Frederick County. Revised, 1965.

Water Resources Basic Data Reports

- 1. Records of Wells and Springs in Baltimore County, Maryland, by Charles P. Laughlin. 1966.
- 2. Records of Wells and Springs, Chemical Analysis and Selected Well Logs in Charles County, Maryland, by T. H. Slaughter and C. P. Laughlin. 1966.

GOVERNOR

Addresses and State Papers of J. Millard Tawes, Governor of Maryland, Volume I: 1959-1963. Volume II: 1963-1967, edited by Conley H. Dillon, Annapolis, 1967.

Budget Message of Governor J. Millard Tawes to the General Assembly of Maryland, Annapolis, January 19, 1966.

The Day the American Revolution Ended: An Address by His Excellency, Governor J. Millard Tawes, January 14, 1966 on the 182nd Anniversary of the Ratification of the Treaty of Paris in the Maryland State House, Annapolis, Maryland.

Governor's Report to the People, Maryland, 1959-1966.

GOVERNOR'S COMMISSION TO STUDY DAY CARE SERVICES FOR CHILDREN IN MARYLAND

A Study of Day Care Needs in Maryland, June, 1964.

GOVERNOR'S COMMISSION TO STUDY THE SHORTAGE OF GENERAL PRACTITIONERS IN THE STATE OF MARYLAND

Report, February 24, 1965.

GOVERNOR'S COMMITTEE ON MIGRATORY LABOR

Progress in Meeting Problem of Migratory Labor in Maryland, 1965-1966.

Seventh Report of the Governor's Committee on Migratory Labor, January 15, 1967.

GOVERNOR'S COUNCIL ON THE ARTS IN MARYLAND

Town Meeting on the Arts.

GOVERNOR'S PREVAILING WAGE STUDY COMMISSION

Minutes, September 28-December 10, 1962.

HALL OF RECORDS COMMISSION

Bulletin No. 13, Index Holdings, May, 1966.

Maryland Manual, 1965-1966, compiled by Morris L. Radoff. Annapolis, 1966.

- Quaker Records in Maryland, by Phebe R. Jacobsen. Publication No. 14. Annapolis, 1966.
- Thirtieth Annual Report of the Archivist of the Hall of Records for the Fiscal Year July 1, 1964, Through June 30, 1965.
- Thirty-First Annual Report of the Archivist of the Hall of Records for the Fiscal Year July 1, 1965, Through June 30, 1966.

STATE DEPARTMENT OF HEALTH

- Annual Public Health Summary, 1966. Printed in *Maryland State Department of Health Bulletin*, January, 1967.
- Annual Public Health Summary, 1967. Printed in *Maryland's Health*, Vol. 40, Issue I.
- Bulletin. Bi-monthly.
- A Guide Book Describing Pamphlets—Posters, Films on Health and Disease. 2nd Edition. Supplement No. 3.
- Supplement No. 4 to a Guide Book Describing Pamphlets—Posters, Films on Health and Disease. 2nd Edition.
- Films and Filmstrips, Supplement No. 5 to A Guide Book Describing Pamphlets, Posters, Films on Health and Disease. 2nd Edition.
- Final Vital Statistics: Maryland, 1966.
- Health Department Services in Maryland.
- Maryland Medical Assistant Program, 1967.
- Maryland Population Estimates: July 1, 1966.
- Septic Tank Manual: A Homeowner's Guide to the Use and Care of a Private Sewerage System.
- Supplement No. 6 to a Guide Book Describing Pamphlets, Posters, and Films of Health and Disease. 2nd Edition.
- Maryland Public Health Highlights: Annual Report for 1965. Printed in *Maryland State Department of Health Bulletin*, Vol. 38, No. 1, January-February, 1966.
- An Overview of Public Health Services in Maryland.

MARYLAND HIGHER EDUCATION LOAN CORPORATION

- Loan Procedures for Colleges and Banks.

HOME IMPROVEMENT COMMISSION

- Home Improvement Law and Regulations, 1967.

MARYLAND HOSPITAL COMMISSION

- Survey and Report of Hospital Facility and Service Needs of the State of Maryland, prepared for the Maryland Hospital Commission Under the Direction of the Committee on Hospital Facility Needs, by E. D. Rosenfeld Associates, Inc., June, 1966.

MARYLAND COMMISSION ON HUNTING SPACES

- Final Report, September 1, 1966.

MARYLAND INDUSTRIAL DEVELOPMENT FINANCING AUTHORITY

- Maryland Industrial Development Financing Authority Law, 1967.

INSURANCE COMMISSIONER

- Ninety-Fourth Annual Report of the Insurance Commissioner of the State of Maryland. Business of 1964. Baltimore, 1965.
- Ninety-Fifth Annual Report of the Insurance Commissioner. Business of 1965. Baltimore, 1966.

COMMISSION ON INTERRACIAL PROBLEMS AND RELATIONS

Annual Report of the Commission on Interracial Problems and Relations to the Governor and General Assembly of Maryland, January, 1966.

Annual Report of the Commission on Interracial Problems and Relations to the Governor and General Assembly of Maryland, January, 1967.

Directory of Human Relations Organizations, May, 1967.
Newsletter. Monthly.

JUDICIAL SALARY AND PENSION REVIEW BOARD

Report, March 13, 1967.

KEEP MARYLAND BEAUTIFUL

Keep Maryland Beautiful Projects Report, Period July 1, 1963-June 30, 1964.

STATE LAW DEPARTMENT

Annual Report and Official Opinions of the Attorney General of Maryland, Vol. 49, 1964. Thomas B. Finan, Attorney General.

Annual Report and Official Opinions of the Attorney General of Maryland, Vol. 50, 1965. Thomas B. Finan, Attorney General.

Attorney General's Digest. Three times yearly.

LEGISLATIVE COUNCIL OF MARYLAND

Report to the General Assembly of 1967.

Maryland Legislative Council Committee on Taxation and Fiscal Matters. 1965 Report.

Report of the Legislative Council Committee on Educational Television, November, 1965.

Report of the Legislative Council Special Committee on Juvenile Courts, January, 1966.

Report to the General Assembly of 1966.

Interim Report of the Legislative Council Committee on Juvenile Courts, October 27, 1965. Printed in *Report to the General Assembly of 1966*, pp. 285-289.

Interim Report of the Legislative Council Committee to Revise the Election Laws, November 17, 1965. Printed in *Report to the General Assembly of 1966*, pp. 279-284.

Report of the Legislative Council Committee on Educational Television, November, 1965. Printed in *Report to the General Assembly of 1966*, pp. 251-278.

Report of the Legislative Council Committee on the Capital Budget, November, 1965. Printed in *Report to the General Assembly of 1966*, pp. 245-250.

Report of the Legislative Council Committee on Local Legislation, November 17, 1965. Printed in *Report to the General Assembly of 1966*, pp. 291-294.

Report of the Legislative Council Committee on Prefabricated Home Financing, October 27, 1965. Printed in *Report to the General Assembly of 1966*, pp. 295-298.

Report of the Legislative Council Committee on Prison Administration, November 24, 1965. Printed in *Report to the General Assembly of 1966*, pp. 299-305.

Report of the Legislative Council Committee on Public Welfare Cost, October, 1965. Printed in *Report to the General Assembly of 1966*, pp. 307-315.

Report of the Legislative Council Committee on Seafood Legislation, November 17, 1965. Printed in *Report to the General Assembly of 1966*, pp. 317-320.

- Report of the Legislative Council Committee on State Health Department Automobile Program, November, 1965. Printed in *Report to the General Assembly of 1966*, pp. 321-326.
- Report of the Legislative Council Committee on Tourism, November 17, 1965. Printed in *Report to the General Assembly of 1966*, pp. 327-332.
- Report of the Legislative Council Committee on Vocational Rehabilitation, November, 1965. Printed in *Report to the General Assembly of 1966*, pp. 333-342.
- Federal Grants in Aid. Report submitted by the Fiscal Research Bureau pursuant to Senate Joint Resolution No. 21, 1966. Printed in *Report to the General Assembly of 1967*, Vol. II, pp. 417-441.
- Interim Report of the Legislative Council Committee on the Patuxent River Watershed, November, 1966. Printed in *Report to the General Assembly of 1967*, Vol. II, pp. 449-452.
- To Meet the Challenge of the Handicapped: Report of the Governor's Commission To Study the Educational Needs of Handicapped Children In Maryland, November, 1966. Printed in *Report to the General Assembly of 1967*, Vol. II, pp. 517-585.
- Report of the Capital Budget Committee, November 15, 1966. Printed in *Report to the General Assembly of 1967*, Vol II, pp. 349-364.
- Report of the Committee on Local Legislation, November 15, 1966. Printed in *Report to the General Assembly of 1967*, Vol. II, pp. 443-447.
- Report of the Legislative Council Committee on Prison Administration, November, 1966. Printed in *Report to the General Assembly of 1967*, Vol. II, pp. 453-469.
- Report of the Legislative Council Committee on Public Welfare Cost, October, 1966. Printed in *Report to the General Assembly of 1967*, Vol. II, pp. 471-489.
- Report of the Legislative Council Committee on Seafood Legislation, November, 1966. Printed in *Report to the General Assembly of 1967*, Vol. II, pp. 491-494.
- Report of the Legislative Council Committee on Tourism, November, 1966. Printed in *Report to the General Assembly of 1967*, Vol. II, pp. 505-515.
- Report of the Legislative Council Committee to Revise the Election Laws, November, 1966. Printed in *Report to the General Assembly of 1967*, Vol. II, pp. 405-416.
- Report of the Legislative Council Committee to Study Capital Improvements Program, Operations, and Procedures, November 15, 1966. Printed in *Report to the General Assembly of 1967*, Vol. II, pp. 363-403.
- Summary Report: Solid Waste Disposal in Maryland A Five-Year, Ten-Point Program. Prepared for the Consideration of the Legislative Council, Maryland General Assembly by Maryland State Department of Health, Environmental Health Services, Division of Solid Wastes, August, 1966. Printed in *Report to the General Assembly of 1967*, Vol. II, pp. 495-504.
- Committee on Taxation and Fiscal Matters, 1966 Report.

GOVERNOR'S COMMISSION TO STUDY SENTENCING IN CRIMINAL CASES

- Report of the Governor's Commission to Study Sentencing in Criminal Cases, Presented to His Excellency J. Millard Tawes, Governor of Maryland, December 17, 1965.

Memorandum: Report of the Commission Appointed by the Governor of Maryland to Study Sentencing in Criminal Cases, May 2, 1966.

MARYLAND LEGISLATIVE COUNCIL PORT COMMITTEE

The Port of Baltimore. A Re-Survey for the Maryland Legislative Council Port Committee. December, 1964. Knappin-Tippetts-Abbott-McCarthy.

DEPARTMENT OF LEGISLATIVE REFERENCE

Synopsis of Laws Enacted by the State of Maryland, Regular Session 1966, Special Sessions of October 11, 1965 and March 30, 1966. Baltimore, 1966.

STATE LIBRARY

The Annotated Code of the Public General Laws of Maryland, 1957. 1965 Cumulative Supplement. Charlottesville, Virginia, 1965.

The Annotated Code of Public General Laws of Maryland, 1957. 1966 Cumulative Supplement. Charlottesville, Virginia, 1966.

The Annotated Code of Maryland, 1957. Replacement Volume 2, 1966. Charlottesville, Virginia, 1966.

The Annotated Code of Maryland, 1957. Replacement Volume 3, 1967. Charlottesville, Virginia, 1967.

The Annotated Code of Maryland, 1957. Replacement Volume 4, 1965. Charlottesville, Virginia, 1965.

The Annotated Code of Maryland, 1957. Replacement Volume 6, 1967. Charlottesville, Virginia, 1967.

The Annotated Code of Maryland, 1957. Replacement Volume 7, 1965. Charlottesville, Virginia, 1965.

Selected Recent Acquisitions of the Maryland State Library, October, 1966.

Selected Recent Acquisitions, March, 1967.

Selected Recent Acquisitions, May, 1967.

ADMINISTRATOR OF LOAN LAWS

Annual Report of the Administrator of Loan Laws, State of Maryland, Year Ended December 31, 1965.

Annual Report of the Administrator of Loan Laws, State of Maryland, Year Ended December 31, 1966.

STATE DEPARTMENT OF MARKETS

Acreage and Production by Counties. (Wheat, corn, barley, soybeans, and tobacco.) Annually.

Agricultural Prices. Monthly.

Apple Production (by varieties). Annually.

Broiler Chick Summary. Annually.

Calf Crop, Lamb Crop, and Wool Production. Twice yearly.

Cattle on Feed, January 1. Annually.

Commercial Broiler Production. Twice yearly.

Crop and Weather Summary. Weekly.

Crop Summary. Annually.

Dairy Report. Annually.

Delmarva Broiler Chick Report. Weekly.

Farm Income. Annually.

General Crop Report. Monthly.

Hatchery Production. Monthly.

Honey and Bees. Three times yearly.

Livestock and Poultry Inventory. Annually.

Livestock Slaughter. Monthly.

Maple Products. Annually.

Maryland Feed Market. Weekly.
 Maryland Grain and Hay Market. Weekly.
 Milk Production. Monthly.
 Pig Crop Report. Twice yearly.
 Prospective Plantings. Annually.
 Stock of Grain. Quarterly.
 Turkey Production. Twice yearly.
 Vegetable Summary. Annually.
 Vegetables for Fresh Market. Monthly.
 Vegetables for Processing. Monthly.

MARYLAND COMMISSION ON THE CAPITAL CITY

Annual Report, Calendar Year 1966.
 Review of Reports and Traffic Study, Annapolis and Vicinity.
 June, 1967.

MARYLAND COMMISSION TO STUDY PROBLEMS OF DRUG ADDICTION

Interim Report, January, 1966.

BOARD OF MEDICAL EXAMINERS OF MARYLAND

Report of the Board of Medical Examiners of Maryland to Medical and Chirurgical Faculty of Maryland for the Year Ending December 31, 1965.
 Brief Summary of Activities from January 1, 1966 to March 15, 1966.

DEPARTMENT OF MENTAL HYGIENE

Annual Statistical Report for the Fiscal Year Ending June 30, 1964.
 The Demography of Mental Illness in Maryland, by Kurt Gorwitz. Reprinted from *Maryland State Medical Journal*, November, 1966.
 Facts and Figures, March, 1966.
 Maryland Mental Health. Monthly.
 Maryland Mental Health Newsletter. Monthly.
 Mental Health and Mental Illness in Maryland.
 Psychiatric Case Register Study: Release and Return Rates for Patients in State Mental Hospitals of Maryland, by Kurt Gorwitz, Sc.D., Anita K. Bahn, Sc.D., Gerald Klee, M.D., and Murray Solomon, M.S. Printed in *Public Health Reports*, Vol. 81, No. 12, December, 1966, pp. 1095-1108.
 The Psychiatric Newsletter. Monthly.
 Statistics Newsletter. Monthly.
 Trends of Mental Hospital Population of the United States With Special Emphasis on Maryland, by Kurt Gorwitz. Reprinted from *Maryland State Medical Journal*, June, 1966.
 Volunteer Vignettes. Semi-monthly.
Council of Auxiliaries:
 Year Review, 1966-1967.

METROPOLITAN TRANSIT AUTHORITY

MTA Newsletter. Periodically.
 Operation Giant Step: High-Speed Rail-and-Bus Transit System Proposed for Baltimore Metropolitan Area.
 Report of the Metropolitan Transit Authority of Maryland Fiscal Year Ended June 30, 1965.

BUREAU OF MINES

- Forty-Second Annual Report of the Maryland Bureau of Mines, Calendar Year 1964.
- Forty-Third Annual Report of the Maryland Bureau of Mines, Calendar Year 1965.
- Forty-Fourth Annual Report of the Maryland Bureau of Mines, Calendar Year 1966.

MORGAN STATE COLLEGE

- Annual Report of the President for the Year 1963-1964.

DEPARTMENT OF MOTOR VEHICLES

- Fiftieth Annual Report of the Department of Motor Vehicles, Fiscal Year Ended June 30, 1966.

MARYLAND STATE BOARD OF EXAMINERS OF NURSES

- Sixty-Second Annual Report for the Calendar Year 1965.
- Sixty-Third Annual Report for the Calendar Year 1966.

PATUXENT INSTITUTION

- Annual Report, 1964.
- Annual Report, 1965.
- Annual Report, 1966.

COMMISSIONER OF PERSONNEL

- Forty-Fifth Annual Report of the Commissioner of Personnel to the Governor of Maryland, 1965.
- Forty-Sixth Annual Report of the Commissioner of Personnel to the Governor of Maryland, 1966.

STATE PLANNING DEPARTMENT

- Activities Report, January 1, 1965-December 31, 1965.
- Activities Report, December 31, 1966.
- Changes in Land Prices for Major Types of "Open Space" Land Cover Maryland and Its Subregions, 1955-1965. November, 1965.
- Local Land Use Inventory—State of Maryland, February, 1966.
- Map of Maryland Congressional Districts, June, 1966.
- Maryland Directory of Local Planning Agencies in Maryland, January, 1966. Processed.
- Maryland Directory of Local Planning Agencies, January, 1967.
- Newsletter, Vol. XVIII. Monthly.
- Policies and Procedures of Local Planning in Maryland, June, 1966.
- Programs of the Urban Renewal Administration. December, 1965.

Publications

- 132-A: Maryland Water Supply and Demand Study: Part II: Future Water Supply and Demand. Vol. I: The Report. April, 1965.
- 132-B: Vol. 2: A Summary Statement. August, 1965.
- 132-C: Vol. 3: A Computer Model of Stream Quality. June, 1966.
- 133: Capital Improvements Authorized By General Assembly 1955 Through 1965. October, 1965.
- 133-A: Maryland Water Supply and Demand Study: Part I: Basic Data. Volume I: Chesapeake Bay West Drainage Basin. September, 1965.
- 133-B: Volume 2: Susquehanna River Basin. October, 1965.
- 133-C: Volume 5: The Eastern Shore. February, 1966.

- 134: 1967 Fiscal Year Capital Budget and Departmental Projections of Capital Needs for a Five-Year Period 1967-1971. December, 1965.
- 134-A: Specifications for Major Building Projects in the 1967 Fiscal Year Capital Budget. January, 1966.
- 135: Manual of Federal Aid Programs. December, 1965.
- 135-A: Manual of Federal Aid Program Supplement I (89th Congress). October, 1966.
- 136: Summary, Maryland's Outdoor Recreation Plan, An Interim Report. April, 1966.
- 137: Maryland State Laws, Policies and Programs Pertaining to Water and Related Land Resources. September, 1966.
- 138: Capital Improvements Authorized by General Assembly of Maryland 1955 Through 1966. December, 1966.
- 139: 1968 Fiscal Year Capital Budget. January, 1967.
- 139-A: Supplement Showing Preliminary Plans and Outline Specifications for Major Building Projects in the 1968 Fiscal Year Capital Budget. January, 1967.

Regional Planning Council

- Futures for the Baltimore Region: Alternatives, Plans and Projections. September, 1965.
- Market Potential. June, 1964.
- Multi-Purpose Centers for the Baltimore Region: Traffic Analysis. October, 1964.
- Summary Report. July, 1965.
- Prospectus for a Continuing, Comprehensive and Cooperative Transportation and Land Use Planning Process for the Baltimore Metropolitan Area, compiled by the Maryland State Roads Commission, Regional Planning Council, and Metropolitan Transit Authority. November 2, 1965.
- Suggested General Development Plan, Baltimore Region, March 3, 1967.
- Water and Sewer Utility Organization and Financing in the Baltimore Region, April, 1966. Prepared for the Water and Sewer Advisory Committee of the Regional Planning Council by Stone & Webster Service Corporation.
- Publication No. 6: Plans and Progress, 1963-1965. January, 1966.

STATE DEPARTMENT OF PUBLIC WELFARE

- Brief Review of Maryland's Public Welfare Program, 1966.
- Maryland Juvenile Court Report. 7th Annual Report. 1963 Report on Disposition of Cases in Maryland.
- Bureau of Juvenile Delinquency Services:*
 - The Annual Statistical Report on Cases Disposed of by the Juvenile Courts, 1964.
 - Maryland's Juvenile Courts, 9th Report, 1965.
- Information Pamphlets:
 - 16 Food Stamp Program
 - 23 Public Assistance
 - 37 About Adoption
 - 41 General Description of Programs
 - 46 Wanted: Foster Parents
 - 50 Non-Discrimination in Public Welfare Programs (Title VI, Civil Rights Act)
 - 51 Child Abuse
 - 60 Standards for Family Day Care Licensing and the Family Day Care Law
- Intercom. Monthly newsletter.

- Monthly Financial and Statistical Report. Monthly.
 Public Welfare Organization in Maryland, by Booz, Allen and Hamilton. October 9, 1964.
 Report on Foster Care Conference.
 Report to the Governor, July 1, 1964-June 30, 1965.
 Report to the Governor, July 1, 1965-June 30, 1966.
 Residence Study.

MARYLAND RACING COMMISSION

- Forty-Sixth Annual Report of the Maryland Racing Commission to the Governor of Maryland, 1965.
 Forty-Seventh Annual Report of the Maryland Racing Commission to the Governor of Maryland, 1966.

REAL ESTATE COMMISSION

- Roster. Real Estate Commission of Maryland Containing List of Licensed Real Estate Brokers, Real Estate Associate Brokers, Real Estate Salesmen, Real Estate Branch Offices, from May 1, 1965 through August 31, 1965.

STATE ROADS COMMISSION

- Baltimore Beltway Map, 1967.
 Bridge and Tunnel Revenue Bonds, Financial Report. Monthly.
 Capital Beltway Map, 1966.

General Highway Maps

- Anne Arundel County, 1961. Roads Correct to January 1, 1966.
 Sheet A, 1962. Roads Correct to January 1, 1966.
 Sheet B, 1962. Roads Correct to January 1, 1966.
 Baltimore County, 1961. Roads Correct to January 1, 1965.
 Sheet A, 1961. Roads Correct to January 1, 1965.
 Cecil County, 1964. Roads Correct to January 1, 1965.
 Cecil County, 1964. Roads Correct to January 1, 1967.
 Frederick County, 1964. Roads Correct to January 1, 1965.
 Frederick County, 1964. Roads Correct to January 1, 1967.
 Montgomery County, 1962. Roads Correct to January 1, 1966.
 Sheet A. 1963. Roads Correct to January 1, 1966.
 St. Mary's County, 1964. Roads Correct to January 1, 1965.
 Somerset County, 1965. Roads Correct to January 1, 1966.
 Washington County, 1964. Roads Correct to January 1, 1967.
 Worcester County, 1966. Roads Correct to January 1, 1967.
 Maryland Highway Needs Study. A Progress Report, February, 1963.
 Official Highway Map, 1966.
 Official Highway Map, 1967.
 Official Highway Map of Maryland with Wildlife Resources Map, 1966.
 Official Highway Map of Maryland with Wildlife Resources Map, 1967.

Planning and Programming Division:

- Legislative Report: Statewide Highway Needs Study. January, 1964.
 General Highway Map, 1967. Wall Size.
 Traffic Volume Map, 1966.
 Traffic Volume Map, 1967.
 Baltimore Metropolitan Area Maps, 1966.
 Washington Metropolitan Area Maps, 1966.
 Twenty-Year State Highway Needs Study Maps, 1967.
 Capital Beltway Impact Study, 1966-1967.
 Report on Maryland's Highways for the Future, 1967 to 1985.

Administrative Division:

- Biennial Report, 1965-1966.

Finance and Accounting Division:

Financial Report for the Fiscal Years 1965-1966.

Engineering Division:

Traffic Evaluation Study for Proposed Chesapeake Bay Bridge at Three Alternative Locations, by DeLeuw, Cather & Co. January, 1966.

Report on a Proposed Second Crossing of the Chesapeake Bay, by Cloverdale and Colpitts. January 17, 1966.

Report on Priority Need of the Proposed Northern Crossing of Chesapeake Bay, Baltimore Outer Harbor (Tunnel Crossing), Parallel Crossing of Chesapeake Bay, by Cloverdale and Colpitts. July 1, 1965.

Bridge Location Study, Ocean City, Maryland. October, 1966.

Maryland Truck Weight Study in Cooperation with the United States Department of Commerce, Bureau of Public Roads, for 1965 and 1966.

Traffic Trends. Data Obtained from Permanent Automatic Traffic Recorder Stations for 1965 and 1966.

Monthly Traffic Tables.

Interstate Division for Baltimore City:

Information for Property Owners Affected by Right of Way Acquisition for the Interstate Highway System. January, 1967.

Right of Way Division:

Your Land, and Your Highways. Supplement, April 1, 1966.

Toll Bridges and Tunnel:

Traffic Rules and Toll Rates for the Baltimore Harbor Tunnel, the Chesapeake Bay Toll Bridge, the Potomac River Toll Bridge, and the Susquehanna River Toll Bridge. July 1, 1965.

Toll Expressway:

John F. Kennedy Memorial Highway, Financial Report. Monthly.

MARYLAND STATE POLICE

Highway Safety Bulletin. Monthly.

STATE POLICE RETIREMENT SYSTEM

Laws Governing the State Police Retirement System of Maryland, January 1, 1966.

MARYLAND PORT AUTHORITY

Annual Report of the Maryland Port Authority for Fiscal Year Ending June 30, 1965.

Annual Report of the Maryland Port Authority for Fiscal Year Ending June 30, 1966.

Directory of Services: Port of Baltimore, June 1966.

Port of Baltimore. Printed in *The News American*, September 26, 1965.

Port of Baltimore Bulletin. Monthly.

Port of Baltimore: General Cargo Terminals, January, 1966.

Port of Baltimore Sailing List. Monthly.

Shipping Services, Baltimore. Quarterly.

DEPARTMENT OF POST-MORTEM EXAMINERS

Twenty-Fifth Annual Report of the Department of Post-Mortem Examiners, 1963. Baltimore, 1965.

Twenty-Sixth Annual Report of the Department of Post-Mortem Examiners, 1964.

STATE BOARD OF REGISTRATION FOR PROFESSIONAL ENGINEERS AND LAND SURVEYORS

Roster of Professional Engineers and Land Surveyors. Thirteenth Edition 1965-1966.

Roster of Registered Professional Engineers and Land Surveyors. Fourteenth Edition, 1966-1967.

Twenty-Seventh Annual Report of the State Board of Registration for Professional Engineers and Land Surveyors, July 1, 1964 to June 30, 1965.

Twenty-Eighth Annual Report of the State Board of Registration for Professional Engineers and Land Surveyors, July 1, 1965 through June 30, 1966.

DEPARTMENT OF PUBLIC IMPROVEMENTS

Disability Report: Construction of an Impounding Dam, Cunningham Falls State Park, Frederick County, Maryland, August, 1964, by Buchar-Horn, Baltimore, Maryland.

Master Recreational Development Plan for Cunningham Falls State Park. December, 1964.

PUBLIC SERVICE COMMISSION

Report for the Year 1965, Vol. LVI.

Report of the Public Service Commission of Maryland, Vol. LVII, 1966.

ROSEWOOD STATE HOSPITAL

Biennial Progress Report, August 26, 1966.

ST. MARY'S CITY COMMISSION

Minutes of Meeting of August 3, 1966.

Outline Plan for Preservation and Development of Historic St. Mary's City, March 7, 1967.

ST. MARY'S COLLEGE OF MARYLAND

Catalog, 1966-1967.

Catalog, 1967-1968.

SALISBURY STATE COLLEGE

Catalog 1965-1966.

Catalog 1966-1967.

MARYLAND SCENIC BEAUTY COMMISSION

Interim Report to the Governor and Legislature, November, 1966.

MARYLAND STATE SCHOLARSHIP BOARD

Maryland State Scholarship Programs, June, 1965.

Maryland State Scholarship Programs, June, 1966.

Third Annual Report, June, 1965.

Fourth Annual Report, Academic Year 1965-1966.

Fifth Annual Report, June, 1967.

SECRETARY OF STATE

Constitution of Maryland with Amendments to January 1, 1965 and Constitution of the United States of America, edited by the Department of Legislative Reference. Baltimore, 1965.

Constitution of Maryland, with Amendments to January 1, 1967 and Constitution of the United States of America, edited by Department of Legislative Reference. Baltimore, 1967.

Maryland Primary Election Returns, September 13, 1966.

Members Elect, The General Assembly of 1967.

Registration and Election Laws of Maryland, 1966. Charlottesville, Virginia, 1966.

Roster of Members of the General Assembly of Maryland, 1966.

STATE SOIL CONSERVATION COMMITTEE
On the Level. Irregularly.

SPECIAL LEGISLATIVE COMMISSION ON STATE AND LOCAL
TAXATION AND FINANCIAL RELATIONS
Let's Take Firm Action. Final Report of the Special Legislative
Commission on State and Local Taxation and Financial Re-
lations, January, 1966.

SPRINGFIELD STATE HOSPITAL
The Grapevine. Monthly.

TEACHERS' RETIREMENT SYSTEM
Rules and Regulations of the Board of Trustees of the Teachers'
Retirement System, January 1965.
Thirty-Eighth Annual Report of the Board of Trustees of the
'Teachers' Retirement System of the State of Maryland, as
of July 31, 1965.

BOARD OF TRUSTEES OF THE STATE COLLEGES
Minutes of the Meeting of the Board of Trustees of the State
Colleges, September 1, 1965; November 22, 1965; February
21, 1966; June 27, 1966; September 1, 1966; December 2,
1966; March 3, 1967.
Second Annual Report, 1965.
Third Annual Report, 1966.

UNIVERSITY OF MARYLAND
Annual Report of the President, 1964-1965.
Combined Catalog, 1966-1968. Volume I, College Park.
Combined Catalog, 1966-1968. Volume II, Baltimore.

Department of Agricultural Economics

Ag. Econ. Mimeo. Series

No. 8: Publications Issued by the Department of Agricultural
Economics, University of Maryland, 1923-1965, by John M.
Curtis and Robert J. Beiter. December, 1965.

No. 8: Publications Issued by the Department of Agricultural
Economics, University of Maryland, 1923-1967, by John M.
Curtis and Robert J. Beiter. March, 1967.

Department of Agricultural and Extension Education

Directory of Recreational Opportunities in Maryland, by Kenneth
R. Simpler. April, 1966.

Agricultural Experiment Station

Bulletins

A-139: Research Unlocks Agricultural Resources of Maryland.
Seventy-Sixth Annual Report, 1962-1963. June, 1964.

A-140: Respiratory Metabolism of Germinating Conidia of
Curvularia Genuiculata, by William W. Townsley and
Alois A. Bell. May, 1965.

A-141: Research Broadens Vision of Maryland Agriculture.
Seventy-Seventh Annual Report, 1963-1964. December,
1965.

A-142: Relationships Between Linear Body Measurements of
Live Steers With Weights of Carcass Cuts and Rib-eye
Area, by John Buric. August, 1966.

A-143: Pneumatic Handling of Chopped Alfalfa Hay, by W. L.
Harris, Kenneth E. Felton, George J. Burkhart, and
Norman E. Collins. May, 1966.

- A-144: A Comparison of Nitrogen Fertilized Grasses With a Grass-Legume Mixture As Pasture for Dairy Cows, by J. I. Leslie, R. W. Hemken, and N. A. Clark. August, 1966.
- 476: Selected Socio-economic Factors Influence on Red Meat Consumption in the Baltimore-Washington Metropolitan Area, by Russell F. McDonald and Trdib K. Mukherjee. April, 1966.
- 477: Influence of Selected Socio-economic Factors on Red Meat Consumption Patterns in the Northeast Region, by Russell F. McDonald. June, 1966.

Miscellaneous Publications

- No. 528: Mechanical Skills Used by Farmers and Taught by Vocational Agricultural Teachers in Maryland, by David M. Tugend and Clodus R. Smith. January, 1965.
- No. 534: Attrition of Able Students in the College of Agriculture, by Clodus R. Smith. March, 1965.
- No. 536: Economics of Milk Manufacturing Labor and Plant Utilization, by George Max Beal and Yedla K. Rao. February, 1965.
- No. 538: Maryland 59 and Maryland 609: Two New Tobacco Varieties Resistant to Black Shank for Maryland Production, by O. D. Morgan. April, 1965.
- No. 543: The Performance of Hybrid Corn, 1964, by Department of Agronomy. May, 1965.
- No. 544: Economics of Large Size in the Production of Fluid Milk on Specialized Dairy Farms in Maryland, by John W. Wysong. March, 1965.
- No. 545: Changing Structure and Performance of the Northeast Grain Marketing Industry, 1957-1962, by Walter G. Heid, Jr., James E. Martin and Russell F. McDonald. June, 1965.
- No. 548: A Graphic Survey of Maryland's Agriculture, by Phillips W. Foster and John E. Hutchison. June, 1965.
- No. 549: The Impact of the Chesapeake Bay Bridge-Tunnel on Baltimore's Exports of Corn and Soybeans, by Phillips W. Foster and John E. Hutchison. June, 1965.
- No. 550: Factors Associated with the Termination of Fruit and Vegetable Processing Firms in Maryland, 1950-1961, by Jarvis L. Cain and Frank P. Hopkins. May, 1965.
- No. 551: Analysis of the Impact of Farmer Cooperatives on the Agricultural Economy of Maryland, by Robert J. Beiter. June, 1965.
- No. 552: Post World War II Foreign Trade in Maryland Tobacco, by George Max Beale and Charles W. Coale, Jr. December, 1965.
- No. 553: Improving Farm Land Tax Assessments in Maryland Under Nonfarm Use Pressures, by Wm. Paul Walker. June, 1965.
- No. 555: An Analysis of Structural Changes in the Maryland-Delaware Fruit and Vegetable Processing Industry, 1950-1962, by Jarvis L. Cain and Mary E. Hutchison. October, 1965.
- No. 559: Undergraduate Academic Achievement and Teaching Performance, by V. R. Cardozier. September, 1965.
- No. 570: Foreign Donations of American Agricultural Abundance By Voluntary Agencies, 1950-1964, by John Hutchison and Phillips W. Foster. June, 1966.

- No. 571: A Review of Freight Rate Proposals Affecting the Maryland Poultry Industry, by Harold W. Smith and Earl B. Miller. January, 1966.
- No. 582: The Economies of Dry-Lot Dairy Farms in Maryland, by John W. Wysong. January, 1967.
- No. 584: An Economic Feasibility Study: Shooting Preserves in Maryland, by Richard W. Schermerhorn and William K. Starkey. July, 1966.
- No. 586: Integrating Reading Instruction Into Vocational Agriculture Classes, by Dorothy D. Sullivan and V. R. Cardozier. September, 1966.
- No. 588: Allotment Distribution and Major Inputs Used in Producing Maryland Tobacco, by J. Paxton Marshall and Billy V. Lessley. June, 1966.
- No. 589: A Profile of Non-Resident Recreation Property Owners in an Appalachian County, by Irwin R. Jahns and Norman G. Smith. March, 1967.
- No. 595: Further Processing Industry and Impact of Economies of Scale in Poultry Plants, by George B. Rogers and Harold D. Smith. December, 1966.
- No. 596: The Market Structure and Organization of the Maryland Table Egg Industry, by Richard W. Schermerhorn and George E. Reid. November, 1966.
- No. 600: Trends in the Value of Farm Products Sold in Maryland by Districts and by Counties, by John W. Wysong. February, 1967.
- No. 609: The Transfer of Farm and Open County Real Estate in Carroll County, Maryland, 1964, by Ray A. Murray and Edwin I. Cissel.

College of Agriculture

- Western Maryland Resources Resource Study 2: Recreation in Western Maryland Present and Future, by Richard W. Schermerhorn. June, 1965.

Bureau of Business and Economic Research

- Maryland Tax Study. College Park, 1965.

Extension Service

Agricultural Economic Information Series

- No. 27: Estimating Vealer Calf Returns, by Russell F. McDonald. September, 1965.
- No. 28: Fluctuations in Livestock Prices, by Russell F. McDonald. September, 1965.
- No. 29: Management Guide to Cost Control: Average Cost to Pack Whole Kernel Corn, by Jarvis L. Cain and Richard W. Schermerhorn. November, 1965.
- No. 30: Management Guide to Cost Control: Average Cost to Pack Tomatoes, by Jarvis L. Cain and Richard W. Schermerhorn. November, 1965.
- No. 31: Management Guide to Cost Control: Average Cost to Pack Sweet Potatoes, by Jarvis L. Cain and Richard W. Schermerhorn. November, 1965.
- No. 32: Wholesale Seafood Marketing in Baltimore, Maryland, by Jarvis L. Cain. June, 1966.
- No. 33: Maryland Tobacco: Significant Problems In a Complex Industry by G. M. Beal. June, 1966.
- No. 34: Survey of Southern Maryland Marine Facilities, by Richard W. Schermerhorn and John H. Mills. No date.
- No. 35: Farm Programs: Some Observations and Ideas, by G. M. Beal, S. Ishee and J. W. Wysong. June, 1966.

- No. 36: Changes in the Structure of Retail and Wholesale Food Marketing in Maryland and the District of Columbia, 1929-1963, by Jarvis L. Cain. June, 1966.
- No. 37: Management Guide to Cost Control: Average Cost to Pack Green Peas, by Jarvis L. Cain. September, 1966.
- No. 38: Management Guide to Cost Control: Average Cost to Pack Green Beans, by Jarvis L. Cain. September, 1966.
- No. 39: Census of Maryland Agriculture By Counties 1959 and 1964, Robert J. Beiter and Billy V. Lessley. August, 1966.
- No. 44: Maryland Agricultural Trends By Counties, 1920-1964, by Billy V. Lessley and A. B. Hamilton. April, 1967.

Community Affairs: Our Maryland Constitution

- 101: Does Maryland Need a New Constitution? September, 1966.
- 102: The General Assembly. September, 1966.
- 103: Our Maryland Constitution, Local Government. September, 1966.
- 105: The Executive Branch. March, 1967.
- 106: Convention Delegates. April, 1967.
- 107: The Judicial Branch. April, 1967.

Extension Bulletins:

- No. 134: Maryland Spray Calendar 1966 For Commercial Apple and Peach Grocers, by Castillo Graham, E. R. Krestensen, T. L. Bissell, L. O. Weaver, and G. J. Stadelbacher. Revised, August, 1966.
- No. 150: Pruning Ornamental Trees and Shrubs, by Robert L. Baker. Revised, August, 1966.
- No. 171: Lawn Care in Maryland, prepared by Elwyn E. Deal and James R. Miller. Revised, June, 1965.
- No. 174: Fertilizing Ornamental Trees and Shrubs, by Conrad B. Link. Revised, June, 1966.
- No. 186: Camellias, by Conrad B. Link. Revised, July, 1965.
- No. 203: Appraising the Problems and Opportunities of Merger, prepared by a Subcommittee of the Northeast Extension Marketing Committee. April, 1965.
- No. 204: Fibers for Today's Consumer, by Bonnita M. Farmer. April, 1965.
- No. 205: Fabric Finishes for Beauty, Service, Protection, by Madeline Blum, Frances McFadden, and Jean McLean. Revised, July, 1965.
- No. 207: Make a Dress, by Lavonia Hilbert. September, 1965.
- No. 208: Grafting Fruit Trees, by Arthur C. Bobb. October, 1965.
- No. 210: A Comparison of Forage Handling System: Haylage-Hay-Corn Silage, by George Stevens, Larry Stewart, James Cason. May, 1966.
- No. 211: Do Milking Machines Cause Mastitis?, by Larry E. Stewart. January, 1967.
- No. 213: How to Get Information for Community Planning: A Source Guide for Community Study in Maryland, by V. R. Cardozier and Marilyn S. Ziegler. March, 1966.
- No. 216: Growing Strawberries in Maryland, by Glenn J. Stadelbacher. January, 1967.
- No. 219: Planning the Shrub Border, by Carl N. Johnson and Robert L. Baker. February, 1967.

Fact Sheets:

- No. 10: Stop Disease and Insect Damage in Tobacco Plant Beds, by O. D. Morgan, L. O. Weaver, and W. C. Harding, Jr. Revised, September, 1965.

- No. 39: Poultry Manure Is a Valuable Fertilizer, by V. A. Bandel, C. S. Shaffner, and H. A. Hunter. Revised, May, 1966.
- No. 72: Pasture Renovation For Profitable Livestock Production, by W. J. Moline. Revised, March, 1966.
- No. 73: Diseases and Insects of Roses and Their Control, by L. O. Weaver, George S. Langford and T. L. Bissell. Revised, October, 1965.
- No. 80: How to Plant Ornamental Trees and Shrubs, by Francis Gouin. Revised, August, 1966.
- No. 97: Yield Goals in Crop Production, by J. R. Miller, J. L. Newcomer, V. A. Bandel, and W. J. Moline. Revised, May, 1966.
- No. 99: Oat Production in Maryland, by R. G. Rothgeb and J. L. Newcomer. Revised, May, 1966.
- No. 101: How To Avoid Feed Shortages, by W. J. Moline. Revised, January, 1966.
- No. 103: How To Select the Right Grass and Legume For Your Forage Problem, by W. J. Moline and A. M. Decker, Jr. Revised, May, 1966.
- No. 116: Stop Losses from Rats and Mice, by Theo. L. Bissell and Nelson Swink. Revised, December, 1965.
- No. 122: Protecting Farm Animals from Insect Pests, by T. L. Bissell, George S. Langford and John A. Davidson. Revised, December, 1966.
- No. 131: How To Grow Small Grain and Soybeans for Certified Seed, by Joseph L. Newcomer. Revised, February, 1967.
- No. 149: Control of Insects on Alfalfa & Red Clover, by T. L. Bissell and A. L. Steinhauer. Revised, January, 1966.
- No. 156: How To Care for the Milking Machine Vacuum Line, by C. M. Chance and L. E. Stewart. October, 1966.
- No. 157: Weed Control In Established Bluegrass Lawns, by Elwyn E. Deal and John A. Meade. Revised, July, 1965.
- No. 168: Preparing and Maintaining Turf on Athletic Fields and Play Areas, by Elwyn E. Deal. May, 1965.
- No. 169: Lighting Programs For Growing Pullets and Egg Production, by Edward F. Godfrey and C. S. Shaffner. June, 1965.
- No. 171: How to Produce Better Corn Silage, by N. A. Clark. September, 1965.
- No. 172: How To Get More Milk From Your Dairy Herd, by C. M. Chance. September, 1965.
- No. 173: Maryland 59 and Maryland 609 Two New Maryland Tobacco Varieties Resistant to Black Shank, by O. D. Morgan and C. McKee. August, 1965.
- No. 174: Better Horse Pastures in Maryland, by W. J. Moline and E. E. Goodwin. October, 1965.
- No. 175: How Mastitis Is Detected, by C. M. Chance. January, 1966.
- No. 176: Free-stall Housing For Dairy Cattle, by James L. Cason and Kenneth E. Felton. January, 1966.
- No. 177: Managed Milking Helps Prevent Mastitis, by E. M. Chance. March, 1966.
- No. 178: How to Control Johnsongrass, by John A. Meade. January, 1966.
- No. 179: Sanitary Milking Equipment Helps Prevent Mastitis, by C. M. Chance. March, 1966.

- No. 180: Good Management of Dairy Heifers Pays, by C. M. Chance. August, 1966.
- No. 181: How to Control Insect Pests of Corn, by Theo. L. Bissell and Floyd P. Harrison. January, 1966.
- No. 182: Soybean Insect Pests and their Control, by Wallace C. Harding, Jr. and Theo. L. Bissell. February, 1966.
- No. 183: How to Produce High Quality Alfalfa, by W. J. Moline and E. H. Beyer. March, 1966.
- No. 184: How to Control Cucurbit Diseases, in Maryland, by James G. Kantzes and L. O. Weaver. June, 1966.
- No. 185: Guidelines for Milking Equipment Installation On Maryland Dairy Farms, by C. M. Chance and L. E. Stewart. September, 1966.
- No. 186: Fundamental Facts About Soils, Lime, and Fertilizer, by James R. Miller. August, 1966.
- No. 187: A New Concept in Milk Production: Challenge Feeding, by J. L. Cason. January, 1967.
- No. 188: How To Detect and Prevent Ketosis in Dairy Cattle, by J. L. Cason and A. C. Brown. January, 1967.
- No. 189: How To Prevent Milk Fever, by J. L. Cason. January, 1967.
- No. 190: Selecting Soils for Building Sites, by Fred P. Miller. February, 1967.
- No. 191: Manufacturers' Vacuum Pump Ratings, by C. M. Chance and L. E. Stewart. February, 1967.

Leaflets

- No. 14: You and the Cooperative Extension Service, University of Maryland. September, 1965.
- No. 15: Vegetable Varieties for Maryland Home Gardens.
- No. 42: Weed Control Chart for Vegetable Crops, by Department of Horticulture. January, 1966.

Fire Service Extension

Fire Service Extension. Monthly.

Department of Government and Politics

Annual Report, 1963-1964.

Bureau of Governmental Research

Contemporary Local Government in Maryland, by Jean E. Spencer. College Park, 1965.

Governmental Alternatives for Harford County: A Report to the Harford County Governmental Study Commission prepared by Grover E. Nash. November, 1965.

School of Law

Maryland Law Review. Quarterly.

McKeldin Library

Mansueti Collection in the Natural Sciences.

Library News. Monthly.

Report, 1965-1966. College Park, 1966.

Natural Resources Institute

Chesapeake Science. Quarterly.

Contributions

- No. 101: Effects of Naval Ordnance Tests on the Patuxent River Fishery, by R. E. Tiller and C. M. Coker. January, 1955.

- No. 207: Crayfishes of the Cheat River Watershed in West Virginia and Pennsylvania. Part II. Observations Upon Ecological Factors Relating to Distribution, by Frank J. Schwartz and William G. Meredith. Reprinted from *The Ohio Journal of Science*, Vol. 62, No. 5, September, 1962, pp. 260-273.
- No. 219: Preparation of Chilled Meat from Atlantic Blue Crab, by David H. B. Ulmer, Jr. Reprinted from *U. S. Fish and Wildlife Service, Bureau of Commercial Fisheries, Fishery Industrial Research*, Vol. 2, No. 3, pp. 21-45.
- No. 254: Two-Year Growth Differences in Five White Pine Species Studied in Maryland, by John B. Genys. Reprinted from *Journal of Forestry*, Vol. 63, No. 2, February, 1965, pp. 126-127.
- No. 267: Infestation of the Copepod *Acartia tonsa* with the Stalked Ciliate *Zoothamnium*, by Sidney S. Herman and Joseph A. Mihursky. Reprinted from *Science*, Vol. 146, No. 3643, October 23, 1964, pp. 543-544.
- No. 270: Report on Establishment of Tree Seed Orchards in Maryland with a Special Reference to White Pines, by John B. Genys. Reprinted from *Proceedings of the 12th Northeastern Tree Improvement Conference*, 1965, pp. 14-15.
- No. 276: Estimating Residual Shell in Shucked Soft-Shell Clams (*Mya arenaria* L.), by Baruch Rosen and Janice Freeman. Reprinted from *Commercial Fisheries Review*, Vol. 27, No. 2, February, 1965, pp. 10-13.
- No. 277: Bacteriological Studies on the Shelf Life of Soft-Shell Clams (*Mya arenaria*), by J. R. Cox. Reprinted from *Journal of Milk and Food Technology*, February, 1965, Vol. 28, No. 2, pp. 32-35.
- No. 280: Effects of Three Immobilizing Drugs on Weddell Seals, by Vagn Flyger and others. Reprinted from *Journal of Mammalogy*, Vol. 46, No. 2, May 20, 1965, pp. 345-347.
- No. 283: Crop Damage Caused by Maryland Deer, by Vagn Flyger and Theodore Thoerig. Reprinted from *Proceedings of the Sixteenth Annual Conference, Southeastern Association of Game and Fish Commissioners*, 1962, pp. 45-52.
- No. 284: A Revised Bibliography of Papers Dealing with the Oyster Toadfish, *Opsanus tau*, by Paul F. Robinson and Frank J. Schwartz. May 10, 1965.
- No. 285: Relationship of Sex and Age to Strontium-90 Accumulation in White-Tailed Deer Mandibles, by Vincent Schultz and Vagn Flyger. Reprinted from *Journal of Wildlife Management*, Vol. 29, No. 1, January, 1965, pp. 39-43.
- No. 286: *Ichthyosporidium* Caullery and Mesnil, 1905 the Name of a Genus of Fungi or a Genus of Sporozoans? by Victor Sprague. Reprinted from *Systematic Zoology*, Vol. 14, No. 2, July 9, 1965, pp. 110-114.
- No. 287: Observations on *Chytridiopsis mystilovum* (Field), formerly *Haplosporidium*. Reprinted from *The Journal of Protozoology*, Vol. 12, No. 3, 1965, pp. 385-389.
- No. 288: Sex Determination of Live Striped Bass, *Roccus saxatilis* (Walbaum), by Biopsy Technique, by Douglas E. Ritchie. Printed in *Chesapeake Science*, Vol. 6, No. 3, September, 1965, pp. 141-145.

- No. 289: The Age, Growth, and Length-Weight Relationship of the Patuxent River, Maryland Ictalurid White Catfish, *Ictalurus catus*, by F. J. Schwartz and R. Jachowski. Printed in *Chesapeake Science*, Vol. 6, No. 4, December, 1965, pp. 226-229.
- No. 290: Field Tests of Herbicide Toxicity to Certain Estuarine Animals, by Charles K. Rawls. Printed in *Chesapeake Science*, Vol. 6, No. 3, September, 1965, pp. 150-161.
- No. 291: Primary Production in the Patuxent River, by Raymond G. Stross and John R. Stottlemeyer. Printed in *Chesapeake Science*, Vol. 6, No. 3, September, 1965, pp. 125-140.
- No. 292: Use of M.S. 222 in Anesthetizing and Transporting the Sand Shrimp, by Frank J. Schwartz. Reprinted from *Progressive Fish Culturist*, Vol. 28, No. 4, October, 1966, pp. 232-234.
- No. 293: The Distribution and Probable Postglacial Dispersal of the Percid Fish, *Esteostoma b. blennioides*, in the Potomac River, by Frank J. Schwartz. Reprinted from *Copeia*, September 30, 1965, pp. 285-290.
- No. 294: Antibodies *Myxovirus Parainfluenza 3* In Sera of Wild Deer, by K. V. Shah, G. B. Schaller, V. Flyger, and C. M. Herman. Reprinted from *Bulletin of the Wildlife Disease Association*, Vol. 1, July, 1965, pp. 31-32.
- No. 295: Accumulation of Organic Acids during Cold Storage of Shucked Soft Clams (*Mya arenaria* L.), in Relation to Quality, by Baruch Rosen. Reprinted from *Fishery Industrial Research*, Vol. 3, No. 2, pp. 5-11.
- No. 296: Specific Gravity and Tracheld Length of Loblolly Pine in Maryland and Delaware, by Craig D. Whitesell, Bruce J. Zobel, and James Roberds.
- No. 300: Chromosome Number of *Stylochus ellipticus* (Girard), by Leonard M. Bahr, Jr., and Robert E. Hillman. Reprinted from *Trans. Amer. Micros. Soc.*, Vol. 85, No. 2, 1966, pp. 323-324.
- No. 301: Notes on the Biology of the Sea Nettle, *Chrysaora quinquecirrha*, in Chesapeake Bay, by David G. Cargo and Leonard P. Schulta. Printed in *Chesapeake Science*, Vol. 7, No. 2, June 1966, pp. 95-100.
- No. 302: Description of Embryonic and Early Larval Stages of Bluefish, *Pomatomus saltatrix*, by David G. Deuel, John R. Clark, and A. J. Mansueti. Reprinted from *Transactions of the American Fisheries Society*, Vol. 95, No. 3, July, 1966, pp. 264-271.
- No. 303: Two New Species of Plistophora (*Microsporida, Nosematidae*) in Decapods, with Particular Reference to One in the Blue Crab, by Victor Sprague. Reprinted from the *Journal of Protozoology*, Vol. 13, No. 2, 1966, pp. 196-199.
- No. 304: Production of a Calanoid Copepod, *Acartia tonsa*, in the Patuxent River Estuary, by Donald R. Heinle. Printed in *Chesapeake Science*, Vol. 7, No. 2, June, 1966, pp. 59-74.
- No. 305: *Ichthyosporidium* sp. Schwartz, 1963, Parasite of the Fish *Leiostomus xanthurus*, Is a Microsporidian, by Victor Sprague. Reprinted from the *Journal of Protozoology*, Vol. 13, No. 2, 1966, pp. 356-358.
- No. 307: A Disease of Blue Crabs (*Callinectes apsidus*) in Maryland and Virginia, by Victor Sprague and Robert

- L. Beckett. Reprinted from *Journal of Invertebrate Pathology*, Vol. 8, No. 2, June, 1966, pp. 287-289.
- No. 309: Geographic Variation in Virginia Pine: Results of the First Trail in Pennsylvania, Maryland, and Tennessee, by John B. Genys. *Silvae Genetica*, 1966, pp. 72-75.
- No. 314: Extraction of Glycogen from Soft Shell Clams (*Mya arenaria*), by Janice Ward, Baruch Rosen, and M. C. Tatro. Printed in *Chesapeake Science*, Vol. 7, No. 4, December, 1966, pp. 213-214.
- No. 315: Suggested Changes in "A Revised Classification of Phylum Protozoa," with Particular Reference to the Position of the Haplosporidians, by Victor Sprague. Reprinted from *Systematic Zoology*, Vol. 15, No. 4, December 20, 1966, pp. 345-349.
- No. 318: Antibody Against an Antigen in Beef Heart Muscle Found in Striped Bass Serum and Absent in White Perch Serum, by Werner A. Janssen and Caldwell D. Meyers. Printed in *Chesapeake Science*, Vol. 8, No. 1, March, 1967, pp. 66-69.
- No. 324: Seasonal movements of Striped Bass, *Roccus saxatilis* (Walbaum), tagged and released in the Potomac River, Maryland 1959-1961, by Paul R. Nichols and Robert Victor Miller. Printed in *Chesapeake Science*, Vol. 8, No. 2, June, 1967, pp. 102-124.
- No. 325: Fish eggs and larvae of the Magothy River, Maryland, by William Dovel. Printed in *Chesapeake Science*, Vol. 8, No. 2, June, 1967, pp. 125-129.

Educational Series

- No. 61: Striped Bass in Maryland Tidewater, by Romeo J. Mansueti, Edgar H. Holkis. February, 1963.
- No. 68: Sport Fishing in Chesapeake Bay; A Summary of an Extensive Creel Census Made in 1962, edited by Edison T. Blair. March, 1965.
- No. 69: Bats—Mystery Mammals of the Night, edited by Vagn Flyger.
- No. 71: The Soft-Shell Clam—A Resource with Great Potential, by Hayes T. Pfitzemyer and others. October, 1965.
- No. 72: Stewards of our Natural Resources, by Edison T. Blair. Reprinted from *The Maryland Magazine*, September-October, 1965.
- No. 73: The Cedar Waxwing in Maryland, by Roger L. Norden.
- No. 74: The Mourning Dove in Maryland, by Roger L. Norden.
- No. 75: Panthers in Maryland?, by Dr. Joseph S. Larson. Reprinted from *The Maryland Conservationist*, Vol. 43, No. 4.

Maryland Technical Advisory Service

- Code of Ordinances of the Town of Luke, Allegany County, Maryland. May, 1967.
- Charter for the Town of Luke. August, 1966.

Resources Study Committee for Western Maryland

- Resources Study 2: Western Maryland Resources. July, 1965.

Speakers Bureau

- Roster, 1967.

University College

- The Marylander. Monthly.

UNIVERSITY OF MARYLAND AND STATE BOARD OF AGRICULTURE

- Financial Report for the Year Ended June 30, 1965.
- Financial Report for the Year Ended June 30, 1966.

UNSATISFIED CLAIM AND JUDGMENT FUND BOARD

- Seventh Annual Report for Fiscal Year July 1, 1964 through June 30, 1965.
- Eighth Annual Report for Fiscal Year July 1, 1965 through June 30, 1966.

MARYLAND VETERANS' COMMISSION

- Activities of the Service Departments, Fiscal Year July 1, 1964-June 30, 1965.
- Activities of the Service Departments, Fiscal Year July 1, 1965-June 30, 1966.

WAR RECORDS DIVISION, MARYLAND HISTORICAL SOCIETY

- Maryland in World War II: Register of Service Personnel.
- Volume I—A through D. Baltimore, 1965.
- Volume II—E through J. Baltimore, 1965.
- Volume III—K through O. Baltimore, 1965.
- Volume IV—P through S. Baltimore, 1965.
- Volume V—T through Z. Baltimore, 1965.

DEPARTMENT OF WATER RESOURCES

- State of Maryland Water Resources, Regulations, and Rules of Procedure 1967 Fiscal Year. July, 1966.

WATER RESOURCES STUDY COMMISSION

- Maryland Water Law: Water Laws and Legal Principles affecting the Use of Water in Maryland, by Paul M. Galbreath. College Park, 1965.

MARYLAND COMMISSION ON THE STATUS OF WOMEN

- Report, January 3, 1967.

WORKMEN'S COMPENSATION COMMISSION

- Fiftieth Annual Report of the Workmen's Compensation Commission of Maryland For the Year January 1, 1964 to December 31, 1964.
- Fifty-First Annual Report of the Workmen's Compensation Commission of Maryland For the Year January 1, 1965 to December 31, 1965.

MISCELLANEOUS**APPALACHIAN REGIONAL COMMISSION**

- Appalachian Digest. Bimonthly.

ATLANTIC STATES MARINE FISHERIES COMMISSION

- Minutes of the Atlantic States Marine Fisheries Commission, Gulf States Marine Fisheries Commission, Joint Meeting, 24th Annual Meeting, ASMFC, DuPont Plaza Hotel, Miami, Florida, October 6, 7, and 8, 1965. Processed.
- Minutes of the 25th Annual Meeting, October 5-7, 1966.
- Twenty-Fourth Annual Report, 1964-1965.
- Twenty-Fifth Annual Report of the Atlantic States Marine Fisheries Commission To the Congress of the United States and to the Governors and Legislators of the Fifteen Compacting States, 1965-1966

- CECIL COUNTY GOVERNMENTAL STUDY COMMISSION**
Final Report and Proposed Home Rule Charter, March, 1966.
- CITIZENS' COMMISSION ON THE GENERAL ASSEMBLY**
The Citizens' Commission on the General Assembly Reports to the Legislature and the People of Maryland, January, 1967.
- HOWARD COUNTY AIRPORT STUDY COMMISSION**
Report to the Howard County Commissioners, December 30, 1966.
- HOWARD COUNTY PUBLIC WORKS STUDY COMMISSION**
Report, December 21, 1966.
- INTERSTATE ADVISORY COMMITTEE ON THE SUSQUEHANNA RIVER BASIN**
Susquehanna River Basin Compact. Revised, January, 1967.
- INTERSTATE COMMISSION ON THE POTOMAC RIVER BASIN**
Newsletter. Monthly.
Proceedings. Potomac Basin Planning: Local Needs and Aspirations. 1965-2.
- KENT COUNTY GOVERNMENTAL STUDY COMMISSION**
Final Report of the Kent County Governmental Study Commission, December 2, 1965
- MARYLAND-NATIONAL CAPITAL PARK AND PLANNING COMMISSION**
Annual Report, 1964-1965, September, 1965.
Annual Report, January, 1967.
Aspen Hill and Vicinity Planning Area. Planning Area Diagnosis, June, 1967.
Background Study Report. Phase I: Master Plan Studies for Silver Spring Planning Area, prepared by Candeub, Fleissig and Associates, Hammer, Greene, Siler and Associates, December, 1966.
Damascus Master Plan, June 22, 1966.
Master Plan for Bethesda-Chevy Chase and Vicinity, Montgomery County, Maryland. Adopted October 19, 1966.
Master Plan for Germantown: A Corridor City. October, 1966.
Master Plan, Kemp Mill-Four Corners and Vicinity, May, 1967.
Master Plans: Olney and Vicinity. December, 1965.
Olney and Vicinity Master Plan, September, 1966.
Potomac-Travilah and Vicinity, December, 1965.
Preliminary Master Plan for Germantown: A Corridor City. April, 1966.
A Preliminary Master Plan for Highways, April, 1967.
Preliminary Plan for South Potomac Sector, November, 1965.
Proposed Amendments to Neighborhoods E-1 and E-5 and 57th Avenue Arterial Highway. The Bladensburg-Defense Heights Master Plan, Planning Area XIV (New Designation P.A. 69). Notice of Public Hearing, June, 1967.
Revised Plan for South Potomac Sector. A Proposed Amendment to the General Plan for the physical development of the Maryland-Washington Regional District. December, 1966.
Second Preliminary Plan for Fairland-Beltsville and Vicinity, May, 1967.
Second Preliminary Plan for Planning Area 72 North formerly The George Palmer Highway-Landover Road Area: Planning Area 16 North, 1967.
Sketch Plan: Damascus, April 7, 1965.

Information Bulletins

- No. 10: 1965 Data for Census Tracts and Municipalities, Montgomery and Prince George's Counties, Maryland, Area Population and Housing Counts. November, 1965.
- No. 11: Area, Population and Housing Counts, January 1, 1966 Data for Census Tracts and Municipalities. August, 1966.
- A Preliminary Master Plan for the George Palmer Highway-Landover Road Area: Planning Area 16 North. May, 1966.
- Preliminary Master Plan Kemp Mill-Four Corners and Vicinity, July, 1966.
- Preliminary Master Plan for the Rock Creek Planning Area. September, 1966.
- Preliminary Plan for Fairland-Beltsville. August, 1965.
- Proposed Master Plan for Bethesda-Chevy Chase and Vicinity, Montgomery County, Maryland. June, 1966.

MARYLAND SCHOOL FOR THE BLIND

Biennial Report. 99th and 100th Reports July 1, 1961-July 1, 1963.

SOUTHERN INTERSTATE NUCLEAR BOARD

- SINB in Profile 1966: A Decade of Growth and Achievement. Report to Southern Governors' Conference, Kentucky Dam Village State Park, Gilbertsville, Kentucky, September 19, 1966.
- SINB Newsletter. Monthly.

SOUTHERN REGIONAL EDUCATION BOARD

- Academic Degrees Awarded in the Southern States, 1963-64. Atlanta, 1965.
- Cooperative Planning for Computers and Computer Science Programs in Higher Education, by J. W. Hamblen and W. F. Atchison.

Financing Higher Education

- No. 18: A Profile of Degrees Awarded, 1965.
- No. 19: State Government Relationships with Private Colleges and Universities, 1966.
- No. 20: Sources of Financing, 1966.
- No. 21: Changing Pattern of College Attendance, 1967.
- Financing Higher Education: Proceedings of the Fifteenth Annual Legislative Work Conference of the Southern Regional Education Board, Asheville, North Carolina, July 27-30, 1966.
- Quality in Higher Education: Proceedings of the Fourteenth Annual Legislative Work Conference of the Southern Regional Education Board, Jekyll Island, Georgia, July 28-31, 1965.
- Regional Action. Quarterly.

SREB Research Monographs

- No. 10: Recruitment to Graduate Study by Charles M. Grigg. Atlanta, 1965.
- No. 11: The College Curriculum: An Approach To Analysis, by Lewis B. Mayhew, 1967.
- No. 12: Establishing New Senior Colleges, by A. J. Brumbaugh, 1966.
- State Junior Colleges: How Can They Function Effectively? by B. Lamar Johnson. A Report of a Seminar Sponsored by the Southern Regional Education Board at Carnahan Conference Center, University of Kentucky. Atlanta, 1965.

Statewide Planning for Nursing Education, by Lucile Petry Leone. Atlanta, 1967.

Uncommon Program in Southern Colleges and Universities: Degrees Awarded in 1963-64. Atlanta, 1966.

TRI-COUNTY COUNCIL FOR SOUTHERN MARYLAND

This Is Southern Maryland.

WASHINGTON METROPOLITAN AREA TRANSIT COMMISSION

Fifth Annual Report of the Washington Metropolitan Area Transit Commission For the Period July 1, 1964 to June 30, 1965.

WASHINGTON SUBURBAN SANITARY COMMISSION

Annual Report Date for Fiscal Year Ending June 30, 1966.

WASHINGTON SUBURBAN TRANSIT COMMISSION

Articles 16 and 17, Code of Public Laws of the State of Maryland. Express Lines. Monthly.

WYE INSTITUTE, SEAFOOD ADVISORY COMMITTEE

A Report on the Chesapeake Bay Fisheries of Maryland, prepared by An Independent Research Group for the Seafood Advisory Committee of Wye Institute, February 1, 1966.

CODES

BALTIMORE COUNTY COUNCIL

1965 Cumulative Supplement to the Baltimore County Code, 1958, edited by E. Scott Moore. Towson, 1965.

1966 Cumulative Supplement to the Baltimore County Code, 1958, edited by R. Bruce Alderman, and compiled by Philip F. Bennett. Towson, 1966.

BALTIMORE MAYOR AND CITY COUNCIL

The Baltimore City Code (1966 edition), edited by Carl N. Everstine. Baltimore, 1966.

BLADENSBURG, TOWN OF

The Code of the Town of Bladensburg, Maryland. Spencerport, N. Y. 1965.

CAROLINE COUNTY BOARD OF COUNTY COMMISSIONERS

Code of the Public Local Laws of Caroline County, edited by Carl N. Everstine. Baltimore, 1965.

CARROLL COUNTY BOARD OF COUNTY COMMISSIONERS

Code of the Public Local Laws of Carroll County, 1965, edited by Carl N. Everstine. Baltimore, 1965.

CHARLES COUNTY BOARD OF COUNTY COMMISSIONERS

Code of the Public Local Laws of Charles County, 1965, edited by Carl N. Everstine. Baltimore, 1965.

COLLEGE PARK, CITY OF,

Code of the City of College Park, Maryland. Spencerport, N. Y., 1965.

CUMBERLAND CITY COUNCIL

The Code of the City of Cumberland, 1966. Charlottesville, Va., 1967.

HAGERSTOWN, CITY OF,

The Code of the City of Hagerstown, 1966. Spencerport, N. Y., 1966.

HARFORD COUNTY BOARD OF COUNTY COMMISSIONERS

Code of the Public Local Laws of Harford County, edited by Carl N. Everstine. Baltimore, 1965.

HARFORD COUNTY METROPOLITAN COMMISSION

Laws of the Metropolitan Commission, 1965. Processed.

KENSINGTON, TOWN OF,

Code of the Town of Kensington, Maryland. Spencerport, N. Y., 1966.

DEPARTMENT OF LEGISLATIVE REFERENCE

Charter of Leonardtown, Maryland, 1965. Reprinted from 1965 edition of the Code of Public Local Laws of St. Mary's County, Maryland.

RIVERDALE, TOWN OF,

Code of the Town of Riverdale, Maryland. Spencerport, N. Y., 1965.

ST. MARY'S COUNTY BOARD OF COUNTY COMMISSIONERS

Code of the Public Local Laws of St. Mary's County, 1965, edited by Carl N. Everstine. Baltimore, 1965.

1966 Supplement to the Code of Public Local Laws of St. Mary's County, edited by Carl N. Everstine. Baltimore, 1966.

TAKOMA PARK, CITY OF,

Takoma Park Municipal Code Amendments. n.d.

WASHINGTON SUBURBAN SANITARY COMMISSION

Laws of the Washington Suburban Sanitary District, 1965 Supplement, edited by Carl N. Everstine.

WORCESTER COUNTY BOARD OF COUNTY COMMISSIONERS

1965 Supplement to the Code of the Public Local Laws of Worcester County, 1961 Edition, edited by Carl N. Everstine. Baltimore, 1965.

Legislature of Maryland

The General Assembly.....	271
Department of Legislative Reference.....	273
Fiscal Research Bureau.....	273
Legislative Council.....	274
House of Delegates Membership.....	276
Senatorial Districts	276
A History of the 1966 Session of the General Assembly.....	288
A History of the First Special Session of the General Assembly of 1966	289
A History of the 1967 Session of the General Assembly.....	289
A History of the Special Session of the General Assembly of 1967.....	289
Chairmen of Standing Committees, Regular Session 1967.....	290
Roster of Members, 1967.....	290
Biographical Sketches.....	297

LEGISLATURE
THE GENERAL ASSEMBLY

Senate Officers

William S. James, President of the Senate
Harry R. Hughes, Majority Floor Leader
Edward T. Hall, Minority Floor Leader
J. Waters Parrish, Secretary
Milton L. Dennis, Assistant Secretary
Oden Bowie, Journal Clerk
W. Gary Gray, Assistant Journal Clerk
Donald S. Hurwitz, Reading Clerk
C. Reba Horney, Chief Page
Tilghman A. Rhodes, Sergeant-at-Arms

House of Delegates Officers

Marvin Mandel, Speaker
Thomas Hunter Lowe, Majority Floor Leader
J. Glenn Beall, Jr., Minority Floor Leader
James P. Mause, Chief Clerk
Mary F. Atwell, Assistant Chief Clerk
Charles H. Cox, Journal Clerk
William T. Schmitz, Assistant Journal Clerk
John J. Dilli, Jr., Reading Clerk
John F. Nixon, Sergeant-at-Arms
L. Edwin Carr, Chief Page

The legislative powers of the State of Maryland are vested in the General Assembly, which consists of two distinct branches, the Senate and the House of Delegates (Const. 1867, Art. III, sec. 1). The General Assembly at the present time consists of 185 members: 43 Senators and 142 members of the House of Delegates, all elected by the counties and the six Legislative Districts of Baltimore City. Senators are apportioned among the several senatorial districts on an approximate population ratio. The number of Delegates for each county and each Legislative District varies from one to twenty-two (Code 1957, 1965 Repl. Vol., 1966 Supp., Art. 40).

Every Senator or Delegate must be a citizen of the State and a resident of it for at least three years preceding the date of his election; and the last year thereof, he must have resided in the county or the Legislative District of Baltimore City which he represents. A Senator must be at least twenty-five years of age at the time of his election, and a Delegate at least twenty-one. No member of Congress or any person holding a civil or military office under the United States Government nor any clergyman or minister is eligible for election to the General Assembly (III, 9, 10, 11). The term of each Senator and Delegate shall be for four years from the date of his election (XVII). The Governor is required to appoint to any vacancy that occurs in either House through death, resignation, or disqualification, a person whose name is submitted to him in writing by the State Central Committee of the County or Legislative District which the person holding the vacated seat represented and of the party to which he belonged. The person so appointed must be affiliated with that party. All persons so appointed serve for the unexpired portion of the term (III, 13). Each House elects its own officers, is judge of its own members, and establishes rules for the conduct of its business.

The General Assembly meets annually. Sessions begin the third Wednesday in January and are limited to seventy calendar days. The Governor may call special sessions at any time he deems it necessary (III, 14), but no single special session may last longer than thirty days.

The General Assembly must pass at each regular session a budget bill which contains the budget for the State government for the next fiscal year. Upon the passage of the bill by both Houses, it becomes law without further action (III, 52).

The General Assembly has power to pass such laws as are necessary for the welfare of the State, and, in addition, it has the power to pass public local laws for counties not having home rule powers and for special taxing areas. The Home Rule Amendment of 1954 (XI-E) almost entirely prohibits the General Assembly from passing local legislation for incorporated cities and towns, although the Assembly retains its power to pass a general state-wide law that affects them. The General Assembly may establish such departments of the State government as are necessary for its efficient operation and may establish special taxing districts or areas within the State for the purpose of administering a special function or functions. The General Assembly may establish such taxes as are in accordance with the Constitution of the State and of the United States. It may propose amendments to the State Constitution, which must be embodied in a regular legislative bill and passed by three-fifths of the total membership of each House. All amendments to the Constitution must be submitted to the voters at the next general election after passage.

All bills passed by the General Assembly become law when signed by the Governor, or passed over his veto by three-fifths of the membership of each House, on the first day of June after the session in which the law was passed; except (1) when a later date is specified in the Act or (2) when the bill is declared an emergency measure and passed by three-fifths of the total number of members of each House, in which case the bill becomes law immediately upon its approval by the Governor.

The General Assembly may add a referendum provision to any local bill but may not submit a state-wide bill to referendum (with the exception of a Soldiers' Bonus Bill). Any state-wide bill, except an appropriation bill, and any local bill which concerns a county or Baltimore City may be submitted to a referendum by petition. No bill subject to a referendum shall be enforceable until approved by a majority of the voters at the election in which the referred bill is voted upon, except an emergency bill, which shall be effective immediately and shall remain effective thirty days following its rejection by the voters (XVI).

The House of Delegates has sole power of impeachment of any officer of the State. A majority of the whole number of members of the House must approve any bill of impeachment. The Senate tries all impeachment cases, and two-thirds of the total number of Senators must concur in a verdict of guilty (III, 26).

Both Houses elect the State Treasurer by a joint ballot. The General Assembly also elects the Governor if the popular election has resulted in a tie or the winning candidate is ineligible; and, should the office become vacant while the General Assembly is in session, then it shall elect a successor; otherwise, the President of the Senate succeeds to the office until the next regular session.

Appropriations	1967	1968
General Funds	\$1,808,046	\$2,039,167

DEPARTMENT OF LEGISLATIVE REFERENCE

Carl N. Everstine, Director

16 Francis Street, P. O. Box 348, Annapolis 21401 Telephone: 263-2321

The State Department of Legislative Reference was originally created by Chapter 565, Acts of 1906 to serve the City of Baltimore. The scope of the Department was enlarged so that it would also serve the State by Chapter 474, Acts of 1916. By Chapter 453, Acts of 1965, the State's portion of the Department was transferred to the Legislative Branch. The present Department dates its present organization from Chapter 571, Acts of 1966, which separated this Department of the State government from the Department of the same name in Baltimore City.

The Department collects, compiles, and indexes information on all questions of proposed legislation. It investigates and reports on the laws of Maryland and other states at the request of the Governor, any committee or member of the General Assembly, or any State agency. At the request of a member of the General Assembly, the Department prepares or aids in the drafting of any law or resolution. During sessions of the General Assembly, the Department maintains offices in the State House at Annapolis. Each department of the State government must transmit to the Department of Legislative Reference at least two copies of each of its reports, which are used for exchange and reference purposes. The Department keeps a complete index and a complete file on all bills introduced in the General Assembly from 1918 to the present. It also keeps copies of the codes and laws of other states, and it maintains a library of books, pamphlets, reports, periodicals, and clippings on matters of current public and political interest (Code 1957, 1965 Repl. Vol., 1967 Supp., Art. 40, secs 48-53).

Appropriations	1967	1968
General Funds	\$171,857	\$150,668
Staff: 6.		

FISCAL RESEARCH BUREAU

Paul D. Cooper, Director
 Leo A. Courtney, Jr., Administrative Analyst
 Anne K. Carroll, Administrative Analyst
 Edward D. Hoover, Jr., Administrative Analyst
 Edward A. Rheb, Administrative Analyst
 Odell M. Smith, Administrative Analyst

301 E. Preston Street, Baltimore 21201 Telephone: 383-3010

The Fiscal Research Bureau was established within the Department of Legislative Reference by Chapter 605, Acts of 1947. By Chapter 453, Acts of 1965, the Fiscal Research Bureau became a part of the Legislative Department. The Bureau acts as a staff agency of the Governor, the General Assembly, and the Legislative Council in tax and fiscal matters; makes any investigations of State or local tax problems that they may request; and assists any commissions or committees that they, or a standing committee of the Legislature, may appoint to study taxation or related questions.

The Bureau's general duties include the study of State agencies, study of State and local taxation, study of State and local financial affairs and fiscal relationships, collection of data on the revenue and expenditures of the State's political subdivisions, and compilation and publication of financial data on the subdivisions. Each county, incorporated city or town, or special taxing district is required to submit

a fiscal report to the Bureau annually (Code 1957, 1965 Repl. Vol., Art. 41, secs. 145-52; 1966 Repl. Vol., Art. 19, secs. 35-41).

Appropriations	1967	1968
General Funds	\$148,041	\$168,330
Staff, 1967: 11; Staff, 1968: 13.		

LEGISLATIVE COUNCIL

CHAIRMAN: William S. James, President of the Senate.

VICE CHAIRMAN: Marvin Mandel, Speaker of the House of Delegates.

MEMBERS FROM THE SENATE:

Ex officio members: Harry R. Hughes, Chairman, Finance Committee; J. Joseph Curran, Jr., Chairman, Committee on Judicial Proceedings; James A. Pine, Chairman, Committee on Economic Affairs; Edward T. Hall, Minority Floor Leader.

Appointed members: Joseph A. Bertorelli, Edward T. Conroy, Paul A. Dorf, George R. Hughes, Jr., Blair Lee III, Frederick C. Malkus, Jr., Mary L. Nock, Roy N. Staten, John W. Steffey, Verda Welcome.

MEMBERS FROM THE HOUSE OF DELEGATES:

Ex officio members: William M. Houck, Chairman, Ways and Means Committee; Thomas Hunter Lowe, Chairman, Judiciary Committee; J. Glenn Beall, Jr., Minority Floor Leader.

Appointed members: Murray Abramson, Elroy G. Boyer, John H. Briscoe, Edna P. Cook, William T. Evans, William J. Helms, Jr., W. Dale Hess, Martin A. Kircher, Raymond J. McDonough, John S. McInerney, George A. Price.

COMMITTEE ON TAXATION AND FISCAL MATTERS

Chairman: George E. Snyder

Vice Chairman: Sol J. Friedman

Ex officio members: Harry R. Hughes, Chairman, Senate Finance Committee; William M. Houck, Chairman, Ways and Means Committee, House of Delegates.

Members from the Senate: Thomas H. Anderson, Jr., James Clark, Jr., Robert P. Dean, Meyer M. Emanuel, Jr., Jervis S. Finney, William L. Hodges, Julian L. Lapidés, Harry J. McGuirk, Charles H. Smelser.

Members from the House of Delegates: Robert W. Banning, Victor L. Crawford, William J. Hinkel, John J. Kent, Jr., John Hargreaves, Andrew O. Mothershead, Lester B. Reed, Paul S. Sarbanes, C. Clifton Virts.

Carl N. Everstine, Secretary and Research Director

16 Francis Street, Annapolis 21401

Telephone: 263-2321

The Legislative Council, established by the General Assembly in 1939, consists of thirty members, fifteen from the Senate and fifteen from the House of Delegates. The President of the Senate, the Chairman of the Committee on Judicial Proceedings, the Chairman of the Finance Committee, the Chairman of the Committee on Economic Affairs and the Minority Floor Leader are ex officio members from the Senate. The President of the Senate appoints the remaining ten

members, and the appointments are subject to approval by majority vote of the Senate. The Speaker of the House of Delegates, the Chairman of the Ways and Means Committee, the Chairman of the Judiciary Committee, and the Minority Floor Leader are ex officio members from the House. The Speaker appoints the remaining eleven members, and the appointments are subject to approval by majority vote of the House. The President of the Senate and the Speaker of the House serve as Chairman and Vice Chairman of the Council respectively (Code 1957, 1965 Repl. Vol., 1967 Supp., Art. 40, sec 27).

The Council meets in the interim between the regular sessions of the General Assembly to study previously enacted laws and suggest any necessary amendments thereto; to recommend a program of legislation in the form of proposed bills; and to study the rules of both Houses of the General Assembly and suggest revisions for expediting the business of the Legislature. The Council receives recommendations from the various State agencies, bar associations, labor unions, and other organized groups and private individuals. It holds hearings on legislative proposals and may subpoena witnesses and records.

COMMITTEE ON LEGISLATIVE REVIEW

Chairman: Norman R. Stone, Jr.

Vice Chairman: Thomas Hunter Lowe

Member from the Senate: Carl L. Friedler.

Members from the House of Delegates, Charles J. Krysiak,
Thomas J. S. Waxter, Jr.

By Chapter 96, Acts of 1964, the Committee on Legislative Review was created as a joint standing committee. The Committee consists of two Senators and three Delegates appointed by the President of the Senate and the Speaker of the House of Delegates respectively at the conclusion of each regular session. Members serve for one year. The Committee may inquire into the failure of an officer or employee of either the Legislative, Executive, or Judicial Branches of the State government to comply with the statutory or constitutional law of the State. The Committee may also review the rules and regulations which are adopted by any State agency in the Executive Branch as to their legality and make any necessary recommendations. The Committee is to report annually to the Legislative Council and to the General Assembly (Code 1957, 1965 Repl. Vol., Art. 40, sec. 40A).

RESEARCH DIVISION

A Research Division was established to make legal and factual studies of legislation or proposed legislation referred to the Division by the Council. The Division also prepares studies on any matters which may be referred to it by any committee or commission appointed by the Council, or by either or both Houses of the General Assembly, or, with the consent of the Council, by any commission or committee appointed by the Governor (Code 1957, 1965 Repl. Vol., Art. 40, secs. 27-39).

Appropriations	1967	1968
General Funds	\$250,000	\$300,000
Staff: 7.		

HOUSE OF DELEGATES MEMBERSHIP

The membership of the House of Delegates was fixed at 142 delegates by Chapter 2, Acts of October 11, 1965 (Code 1957, 1965 Repl. Vol., 1967 Supp., Art. 40, secs. 42-42D, 47-47C). Each county was guaranteed a minimum of one delegate, with the remainder (118) apportioned after this initial award. Any county awarded more than eight delegates must be divided into districts. Likewise, Baltimore City must be divided into additional legislative districts if it receives more than 48 delegates. Membership in the House of Delegates is as follows:

Allegany County	4 Delegates
Anne Arundel County	9 Delegates
Baltimore County	22 Delegates
Calvert County	1 Delegate
Caroline County	1 Delegate
Carroll County	2 Delegates
Cecil County	2 Delegates
Charles County	2 Delegates
Dorchester County	1 Delegate
Frederick County	3 Delegates
Garrett County	1 Delegate
Harford County	4 Delegates
Howard County	2 Delegates
Kent County	1 Delegate
Montgomery County	16 Delegates
Prince George's County	16 Delegates
Queen Anne's County	1 Delegate
St. Mary's County	2 Delegates
Somerset County	1 Delegate
Talbot County	1 Delegate
Washington County	4 Delegates
Wicomico County	2 Delegates
Worcester County	1 Delegate
Baltimore 1st	6 Delegates
Baltimore 2nd	8 Delegates
Baltimore 3rd	8 Delegates
Baltimore 4th	7 Delegates
Baltimore 5th	7 Delegates
Baltimore 6th	7 Delegates
	142 Delegates

SENATORIAL DISTRICTS

By Chapter 2, Acts of the Special Session of October 11, 1965, the State was divided into 16 Senatorial Districts (Code 1957, 1965 Repl. Vol., 1967 Supp., Art. 40, secs. 42E, 46-46C). Senatorial Districts 1, 3, 4, 6, 7, 8, 9, 10, 11, 12 and 13 were further divided into sub-districts. Senatorial District No. 1 (Garrett, Allegany and Washington Counties) was proclaimed by the Governor on May 17, 1966 as of May 1, 1966. District 3 (Montgomery and Howard Counties) was subdivided by Chapter 531 of the Acts of 1966; District No. 4 (Prince George's County) was subdivided by Chapter 736, Acts of 1966; District 6 (Anne Arundel and Calvert Counties) by Chapter 739, Acts of 1966; Districts 7, 8, 9, 10, 11, 12 (Baltimore City) by Chapter 2 of the Acts of the Special Session of October 11, 1965; and District 13 (Baltimore County) by Chapter 735, Acts of 1966. The new districts are as follows:

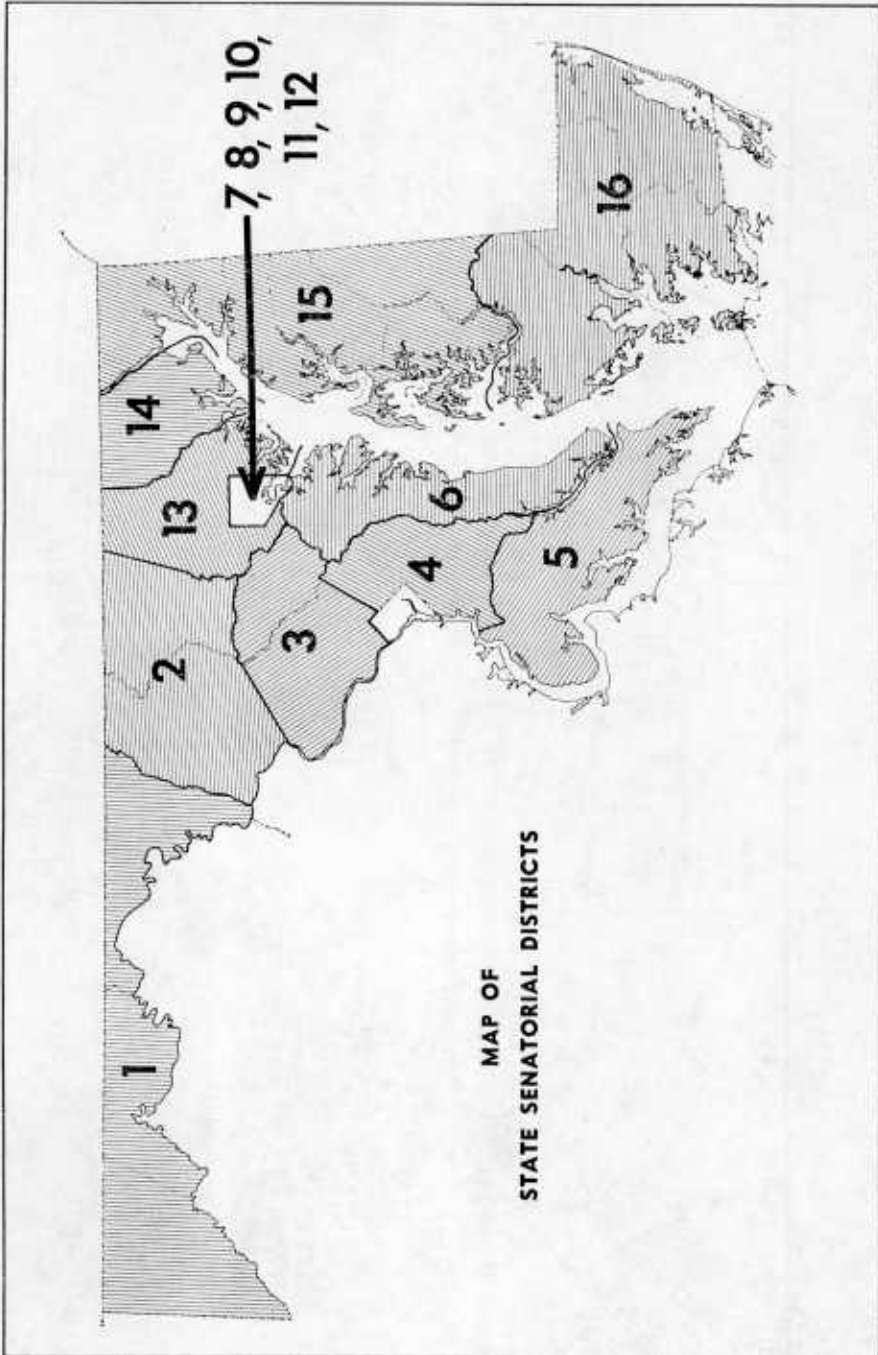

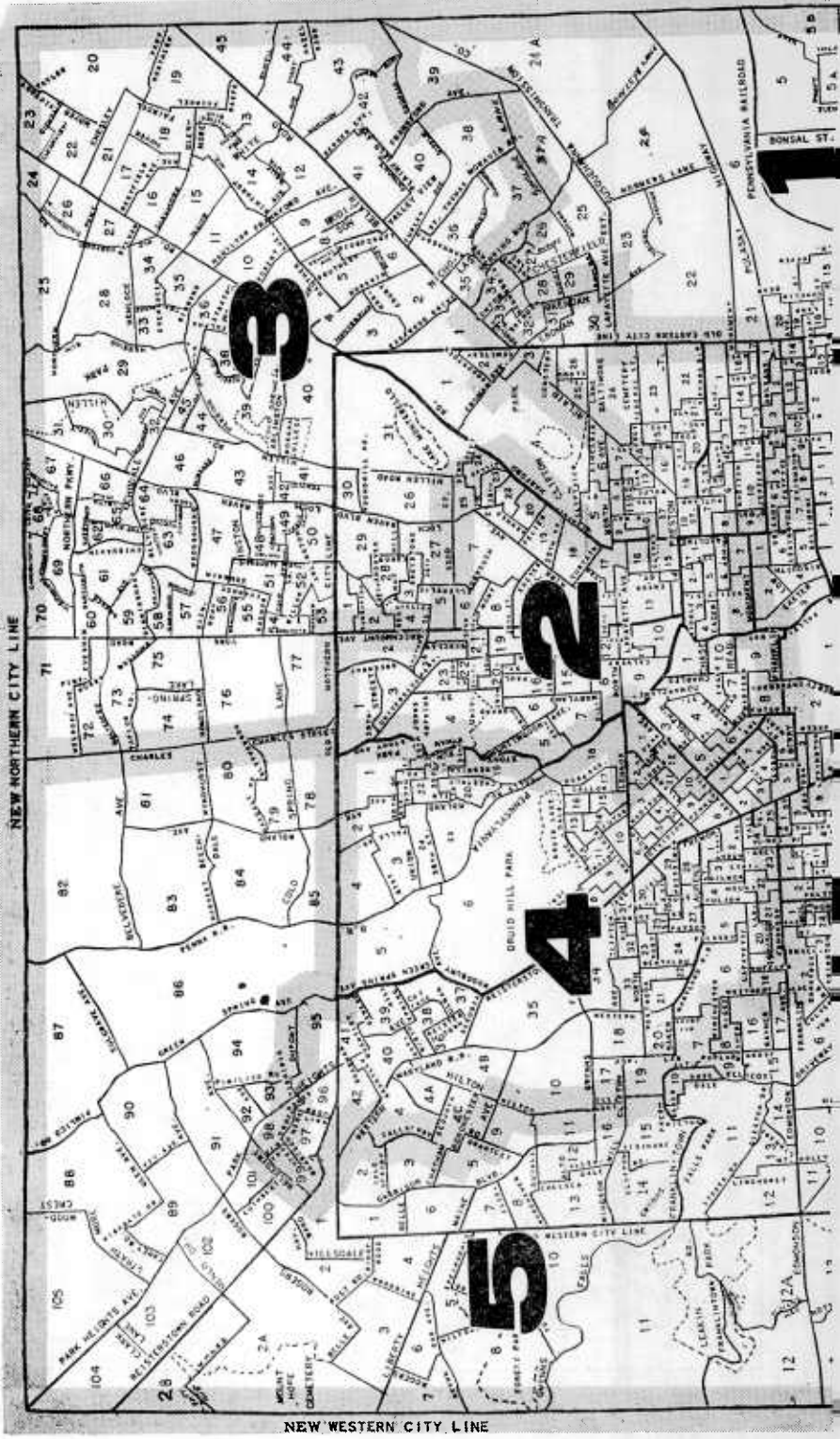

NEW WESTERN CITY LINE



Map of
BALTIMORE CITY
Showing boundaries of
Legislative Districts

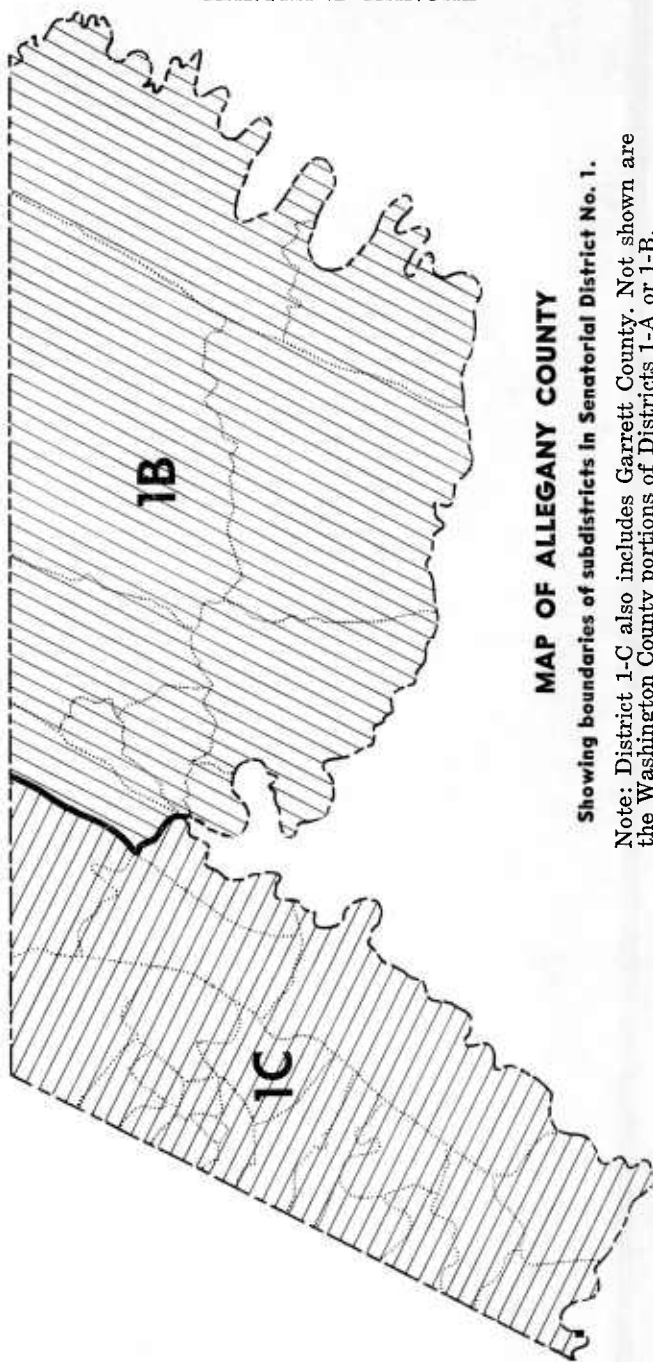

MAP OF ALLEGANY COUNTY

Showing boundaries of subdistricts in Senatorial District No. 1.

Note: District 1-C also includes Garrett County. Not shown are the Washington County portions of Districts 1-A or 1-B.

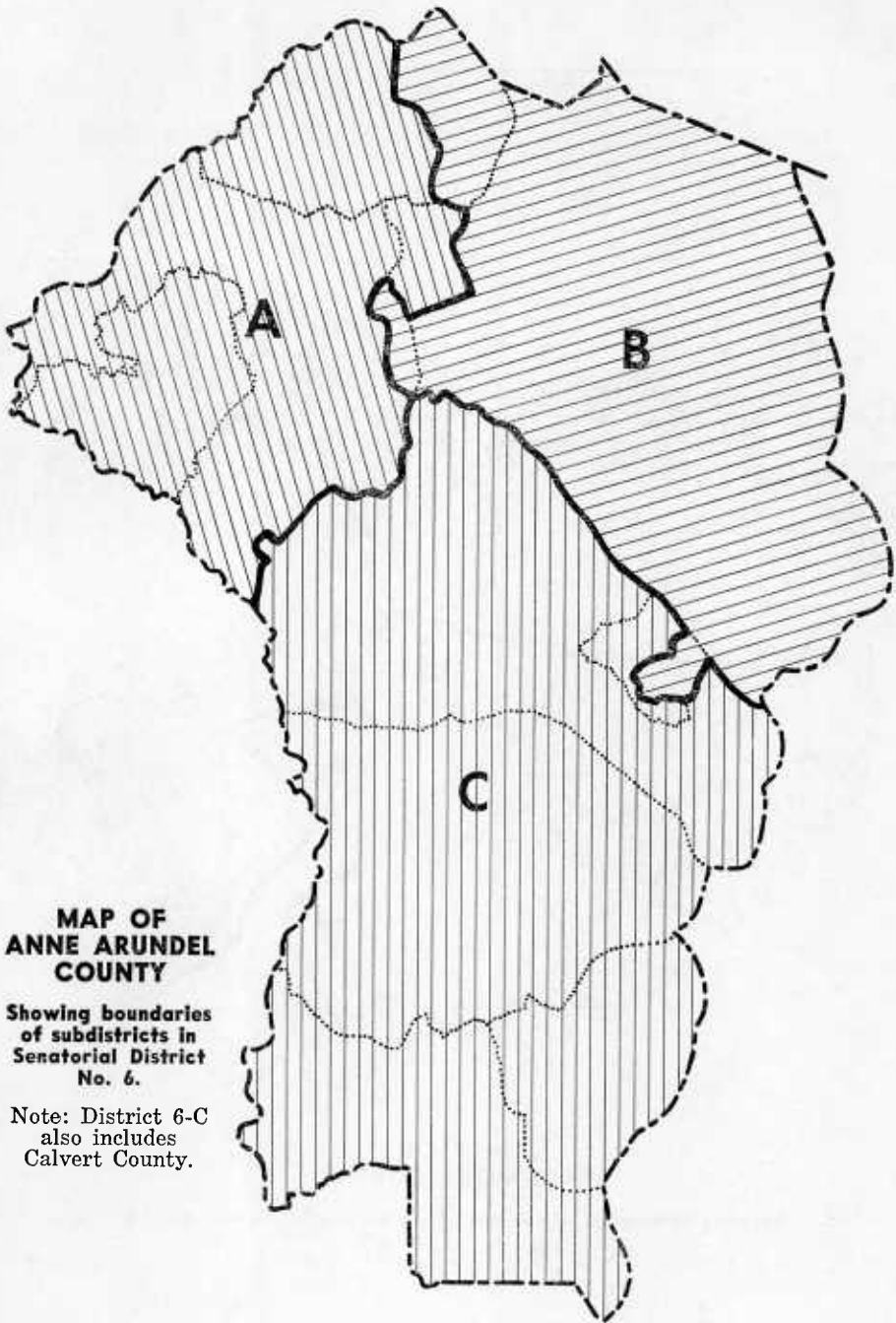

**MAP OF
ANNE ARUNDEL
COUNTY**

**Showing boundaries
of subdistricts in
Senatorial District
No. 6.**

Note: District 6-C
also includes
Calvert County.

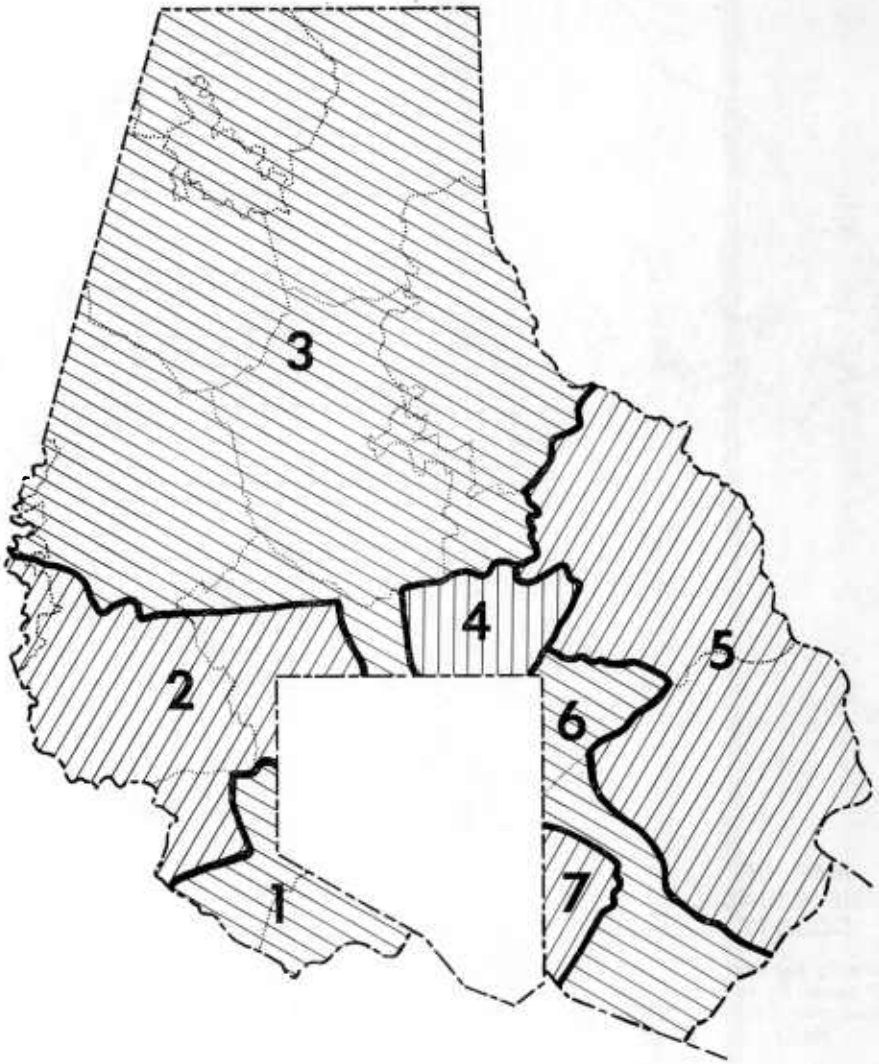

**MAP OF
BALTIMORE COUNTY**

Showing boundaries of subdistricts in Senatorial District No. 13.

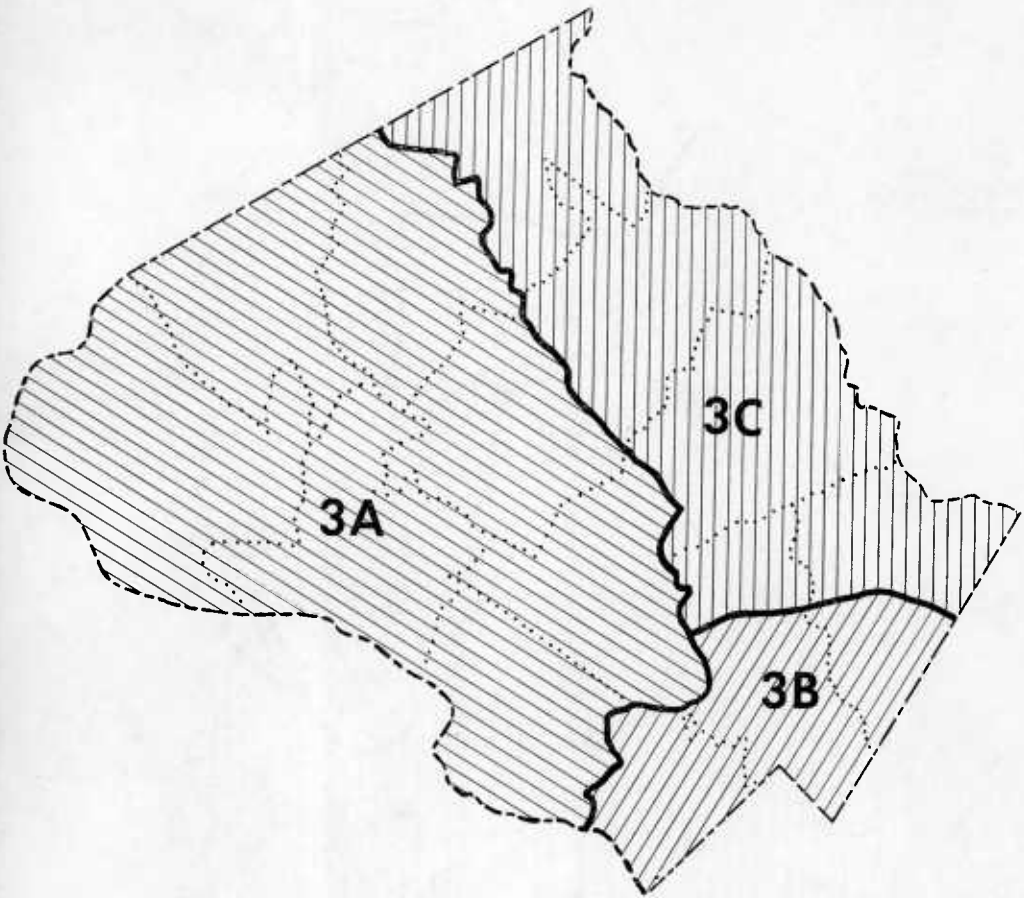

MAP OF MONTGOMERY COUNTY

Showing boundaries of subdistricts in Senatorial District No. 3.

Note: District 3-C also includes Howard County.

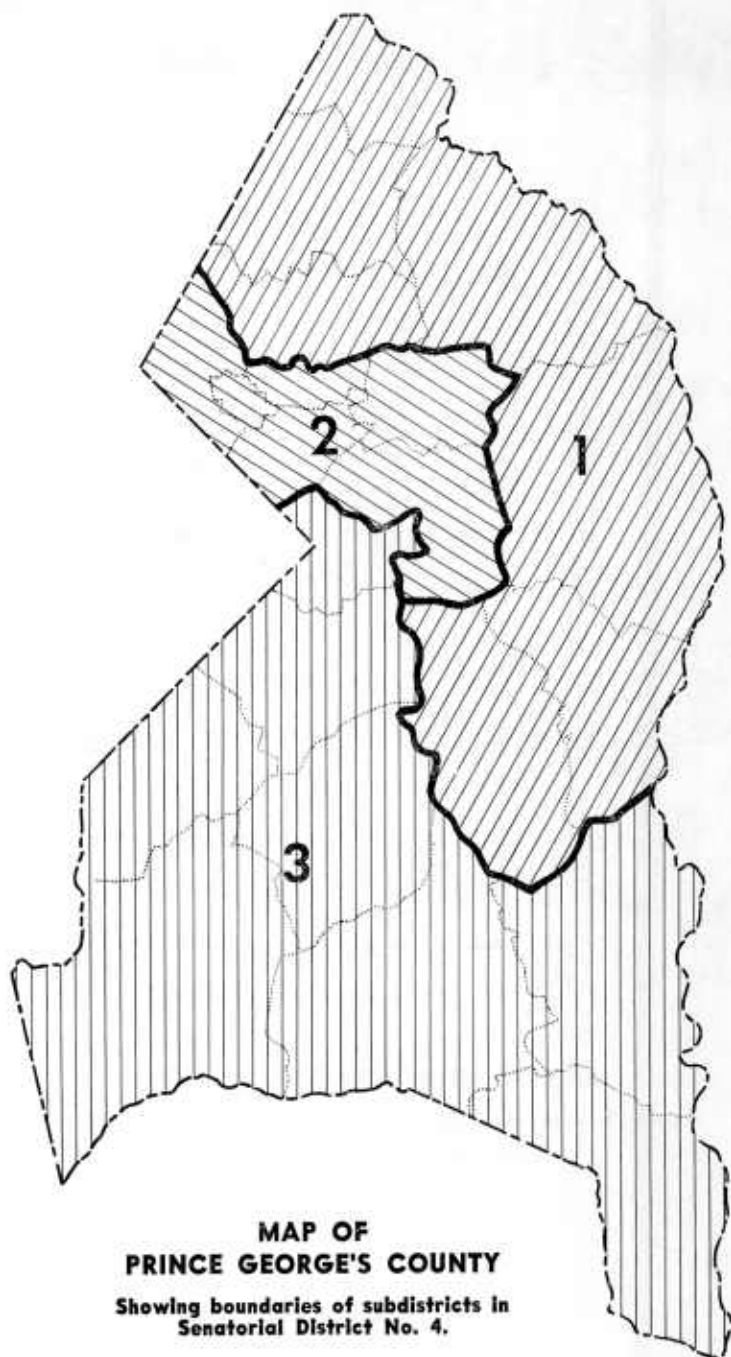

**MAP OF
PRINCE GEORGE'S COUNTY**

**Showing boundaries of subdistricts in
Senatorial District No. 4.**

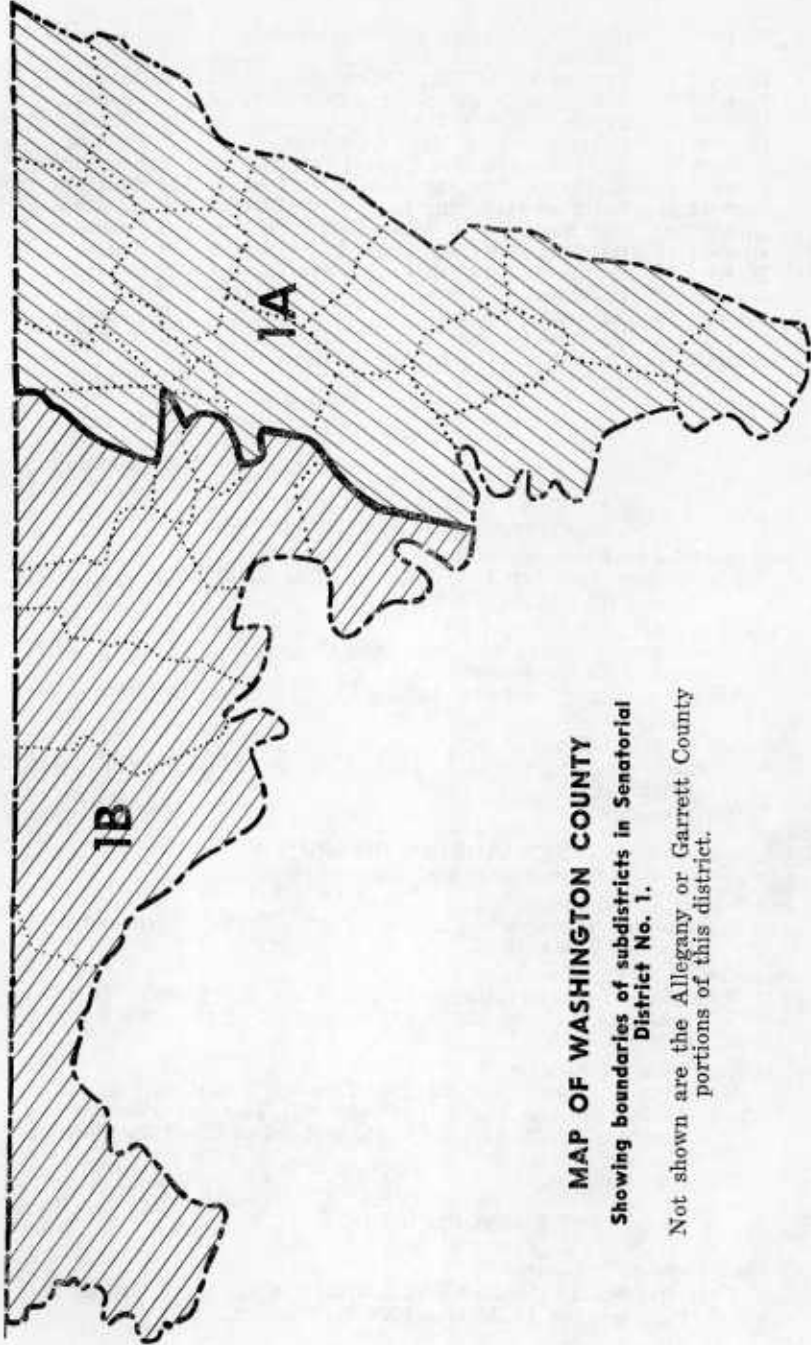

MAP OF WASHINGTON COUNTY

Showing boundaries of subdistricts in Senatorial District No. 1.

Not shown are the Allegany or Garrett County portions of this district.

District 1	Garrett, Allegany and Washington Counties	3 Senators
District 2	Frederick and Carroll Counties.....	2 Senators
District 3	Montgomery and Howard Counties.....	5 Senators
District 4	Prince George's County.....	5 Senators
District 5	Charles and St. Mary's Counties.....	1 Senator
District 6	Anne Arundel and Calvert Counties.....	3 Senators
District 7	Baltimore City 1st Legislative District...	2 Senators
District 8	Baltimore City 2nd Legislative District...	2 Senators
District 9	Baltimore City 3rd Legislative District...	2 Senators
District 10	Baltimore City 4th Legislative District...	2 Senators
District 11	Baltimore City 5th Legislative District...	2 Senators
District 12	Baltimore City 6th Legislative District...	2 Senators
District 13	Baltimore County	7 Senators
District 14	Harford County	1 Senator
District 15	Cecil, Kent, Queen Anne's, Caroline and Talbot Counties	2 Senators
District 16	Dorchester, Wicomico, Worcester and Somerset Counties	2 Senators
		43 Senators

SENATORIAL DISTRICT 1

Washington, Allegany and Garrett Counties

Subdistrict 1A: 1 Senator

Washington County: 1st, 3rd, 6th-12th, 14th, 16th-19th, 21st, 22nd, 25th Election Districts

Subdistrict 1B: 1 Senator

Washington County: 2nd, 4th, 5th, 13th, 15th, 20th, 23rd, 24th, 26th, 27th Election Districts

Allegany County: 1st-5th, 14th, 16th, 21st-23rd, 33rd-35th Election Districts

Subdistrict 1C: 1 Senator

Allegany County: 6th-13th, 15th, 17th-20th, 24th-32nd Election Districts

Garrett County

SENATORIAL DISTRICT 3

Montgomery and Howard Counties

Subdistrict 3A: 2 Senators

Montgomery County: 2nd, 3rd, 4th, 6th, 7th, 9th, 10th and 11th Election Districts

Subdistrict 3B: 2 Senators

Montgomery County: Precincts 3-7 of the 5th Election District, Precincts 2-27, 29-34, 38-42, 44, and 47 of the 13th Election District

Subdistrict 3C: 1 Senator

Montgomery County: 1st Election District, Precincts 1 and 2 of the 5th Election District, 8th and 12th Election Districts, and Precincts 1, 28, 35-37, 43, 45, and 46 of the 13th Election District

Howard County

SENATORIAL DISTRICT 4

Prince George's County

Subdistrict 4A: 1 Senator

Vansville No. 1, Marlboro No. 3, Queen Anne No. 7, Laurel No. 10, Bowie No. 14, Melwood No. 15, Berwyn No. 21.

Subdistrict 4B: 2 Senators

Bladensburg No. 2, Kent No. 13, Hyattsville No. 16, Chillum No. 17, Riverdale No. 19, Lanham No. 20.

Subdistrict 4C: 2 Senators

Nottingham No. 4, Piscataway No. 5, Spauldings No. 6, Aquasco No. 8, Surratts No. 9, Brandywine No. 11, Oxon Hill No. 12, Seat Pleasant No. 18.

SENATORIAL DISTRICT 6

Anne Arundel and Calvert Counties

Subdistrict 6A: 1 Senator

Central Anne Arundel County

Subdistrict 6B: 1 Senator

Northern Anne Arundel County

Subdistrict 6C: 1 Senator

Southern Anne Arundel County and Calvert County

SENATORIAL DISTRICT 7

Baltimore City, 1st Legislative District

2 Senators

Wards 1-5; Precincts 7-14 of Ward 6; Precincts 1-29, 37, 38, and 39 of Ward 26.

SENATORIAL DISTRICT 8

Baltimore City, 2nd Legislative District

2 Senators

Precincts 1-6 of Ward 6; Ward 7; Precincts 2, 3, 14-26 of Ward 8; Precincts 6-22, 25 of Ward 9; Wards 10, 11, 12; Precincts 1, 2, 12 of Ward 14; Precincts 30-34 of Ward 26.

SENATORIAL DISTRICT 9

Baltimore City, 3rd Legislative District

2 Senators

Precincts 1, 4-13 of Ward 8; Precincts 1-5, 23, 24, 26-31 of Ward 9; Precincts 35, 36, 37, 38, 40, 41, 42, 43, 44, and 45 of Ward 26; Precincts 1-27 of Ward 27.

SENATORIAL DISTRICT 10

Baltimore City, 4th Legislative District

2 Senators

Ward 13; Precincts 3-11 of Ward 14; Precincts 4, 4A, 4B, 4C, 10, 17-42 of Ward 15; Precincts 1-7, 18-25 of Ward 16; Ward 17; Precincts 95-97, 99 of Ward 27.

SENATORIAL DISTRICT 11

Baltimore City, 5th Legislative District

2 Senators

Precincts 1, 2, 3, 5-9, 11-16 of Ward 15; Precincts 8-17 of Ward 16; Precincts 1-12, 16-18, 21-25 of Ward 20; Precincts 78-94, 98, 100-105 of Ward 27; Ward 28.

SENATORIAL DISTRICT 12

Baltimore City, 6th Legislative District

2 Senators

Wards 18, 19; Precincts 13-15, 19, 20 of Ward 20; Wards 21-25.

SENATORIAL DISTRICT 13
Baltimore County

- Subdistrict 13A:* 1 Senator
Precincts 1-3, 5-15, 22-32 of 1st Election District; 13th Election District.
- Subdistrict 13B:* 1 Senator
Precincts 4, 16-21 of the 1st Election District; 2nd Election District; Precincts 1-17 of the 3rd Election District.
- Subdistrict 13C:* 1 Senator
Precinct 18 of 3rd Election District; 4th-8th, 10th Election Districts; Precincts 1-7, 18-20 of 9th Election District.
- Subdistrict 13D:* 1 Senator
Precincts 8-17, 21-54 of 9th Election District.
- Subdistrict 13E:* 1 Senator
11th Election District; Precincts 6, 7, 10-22, 24-28 of the 15th Election District.
- Subdistrict 13F:* 1 Senator
14th Election District; Precincts 1-5, 8, 9, 23, 29-36 of the 15th Election District.
- Subdistrict 13G:* 1 Senator
12th Election District.

**A HISTORY OF THE 1966 REGULAR SESSION OF
THE GENERAL ASSEMBLY OF MARYLAND**

The General Assembly met in regular session on January 19, 1966. The session adjourned on March 29, 1966.

A total of 1,828 bills were introduced, of which 610 were Senate bills and 1,218 were House bills. Of the 610 Senate bills, 334 were passed by both Houses, and of this latter number, 317 were signed by the Governor and 17 were vetoed. Of the 1,218 House bills introduced, 460 were passed by both Houses, and of this latter number, 439 were signed by the Governor and 21 were vetoed.

A total of 116 joint resolutions were introduced, 51 being in the Senate and 65 in the House. Of the total number, 38 Senate joint resolutions and 31 House joint resolutions were passed by both Houses.

The budget bill enacted at this session for the fiscal year ending June 30, 1967, amounted to \$886,812,387. The bond construction bill passed at this session was for a total amount of \$39,486,700.

Among the more important laws enacted at the 1966 regular session were: a bill to authorize a "parallel" bridge across the Chesapeake Bay at Sandy Point (later petitioned to referendum and rejected by the voters), an inter-state compact for juveniles, a law establishing and defining the powers and duties of a new Department of Juvenile Services, the Uniform Unclaimed Property Act, a revision of the laws for the system of senatorial scholarships, and a law establishing the St. Mary's City Commission.

A law was also enacted at this session to place on State-wide referendum the question whether there should or should not be a Constitutional Convention in the year 1967. The vote of the people was in favor of the proposed Constitutional Convention.

A number of proposals were made to amend the Constitution of Maryland. Among the more important were those establishing an Intermediate Court of Appeals, abolishing the Land Office, and establishing a time for the Legislature's consideration of supplemental appropriation bills.

A HISTORY OF THE 1966 SPECIAL SESSION OF THE GENERAL ASSEMBLY

The General Assembly of Maryland met in Special Session on March 30, 1966.

The session was called for the main purpose of considering the enactment of an enabling act for the imposition of income or payroll taxes by Baltimore City or any county in the State. Such a bill was enacted at this session along with a number of less important measures.

A HISTORY OF THE 1967 REGULAR SESSION OF THE GENERAL ASSEMBLY OF MARYLAND

The General Assembly met in regular session on January 18, 1967. The session adjourned on March 28, 1967.

A total of 1,866 bills were introduced in 1967, of which 715 were Senate bills and 1,151 were House bills. Of the 715 Senate bills, 336 were passed by both Houses and of this latter number 324 were signed by the Governor and 12 were vetoed. Of the 1,151 bills introduced into the House, 453 were passed by both Houses and of this latter number 436 were signed by the Governor and 17 were vetoed.

A total of 139 joint resolutions were introduced, 66 being in the Senate and 73 in the House. Of these totals, 31 Senate joint resolutions and 26 House joint resolutions were passed by both Houses.

The budget bill enacted at this session for the fiscal year ending June 30, 1968, amounted to approximately \$1,070,000,000. The bond construction bill passed at this session was for a total amount of \$48,900,700.

Among the most important laws enacted at the 1967 session were the tax revision program for increasing payments to political subdivisions and for imposing a graduated income tax, legislation to establish procedures for the Constitutional Convention of 1967, a revision of the State Election Laws, the Susquehanna River Compact for the states of New York, Pennsylvania, and Maryland, provisions for additional bridges across the Chesapeake Bay and for a second tunnel under Baltimore Harbor, procedures for the exercise of home rule by code counties, a revision of the air pollution laws, and the regulation of revolving credit.

Because of the impending Constitutional Convention only two proposed constitutional amendments were adopted. They were for setting up "quick-taking" procedures for condemnation in Anne Arundel and Prince George's Counties. Both were made contingent upon a new Constitution if proposed by the Constitutional Convention.

A HISTORY OF THE 1967 SPECIAL SESSION OF THE GENERAL ASSEMBLY

The General Assembly met in Special Session on June 22, 1967.

The Session was called to correct a constitutional error in the tax revision program enacted earlier at the regular Session in 1967. This was accomplished and the Special Session was adjourned on the same day.

COMMITTEE CHAIRMEN

SENATE

Economic Affairs: James A. Pine
 Executive Nominations: James Clark, Jr.
 Finance: Harry R. Hughes
 Judicial Proceedings: J. Joseph Curran, Jr.
 Entertainment: Harry J. McGuirk

HOUSE OF DELEGATES

Rules, Organization and Executive Nominations: Marvin Mandel
 Alcoholic Beverages: William Rush
 Article 3 Section 24 of the Constitution: Harvey A. Epstein
 Banking and Insurance: Alan M. Resnick
 Committee on Constitutional Convention: Elroy G. Boyer
 Judiciary: Thomas Hunter Lowe
 Labor: Leonard S. Blondes
 Metropolitan Affairs: Walter S. Orlinsky
 Motor Vehicles: Sol J. Friedman
 Natural Resources: John H. Briscoe
 Protocol and Entertainment: Henry J. Fowler
 Science, Education and Welfare: Edna P. Cook
 Ways and Means: William M. Houck

LEGISLATIVE LIAISON COMMITTEE FOR THE
CONSTITUTIONAL CONVENTION

Chairman: Harry R. Hughes, State Senate
 Vice Chairman: Thomas H. Lowe, House of Delegates
 Members from the State Senate: J. Joseph Curran, Jr., Edward T. Hall, Blair Lee III, James A. Pine.
 Members from the House of Delegates: Rosalie S. Abrams, Xavier A. Aragona, J. Glenn Beall, Jr., E. Homer White, Jr.
 Alternates: Edward T. Conroy and Roy N. Staten, State Senate; William M. Houck and Marvin Mandel, House of Delegates.

The General Assembly created this special Committee by the enactment of Chapter 707, Acts of 1967. The Committee consists of five members from the Senate and five members of the House of Delegates. The Committee is to act in an advisory capacity on any matters before the Constitutional Convention or any of its committees.

THE GENERAL ASSEMBLY OF MARYLAND
ROSTER OF MEMBERS

1967

SENATE

	Party	Address
District No. 1: Garrett, Allegany and Washington Counties (3 Senators):		
District 1A:		
George E. Snyder.....	D.....	539 W. Howard St., Hagerstown 21740
District 1B:		
Ronald C. Brubaker.....	D.....	1 Washington St., Cumberland 21501

	Party	Address
District 1C:		
George R. Hughes, Jr.....	R.....	Clark Keating Bldg., Cumberland 21501
District No. 2: Frederick and Carroll Counties (2 Senators):		
Goodloe E. Byron.....	D.....	Law Bldg., Frederick 21701
Charles H. Smelser.....	D.....	RFD 2, Union Bridge 21791
District No. 3: Montgomery and Howard Counties (5 Senators):		
District 3-A: (2 Senators):		
Louise Gore.....	R.....	11300 River Road, Rockville 20854
Thomas M. Anderson, Jr.....	R.....	12 S. Adams St., Rockville 20850
District 3-B: (2 Senators):		
Blair Lee III.....	D.....	400 Warrenton Dr., Silver Spring 20904
Margaret C. Schweinhaut.....	D.....	3601 Saul Road, Kensington 20795
District 3-C: (1 Senator):		
James Clark, Jr.....	D.....	Ellicott City 21042
District No. 4: Prince George's County (5 Senators):		
District 4-A: (1 Senator):		
Edward T. Conroy.....	D.....	12432 Shawmont Lane, Bowie 20715
District 4-B: (2 Senators):		
Meyer M. Emanuel, Jr.....	D.....	6613 Karlson Ct., Chillum 20783
Royal Hart.....	D.....	6326 60th Place, Riverdale 20840
District 4-C: (2 Senators):		
Fred L. Wineland.....	D.....	8673 River View Rd., Silesia 20022
Steny H. Hoyer.....	D.....	8386 Donnell Place, Forestville 20028
District No. 5: Charles and St. Mary's Counties (1 Senator):		
Paul J. Bailey.....	R.....	Leonardtwn 20650
District No. 6: Anne Arundel and Calvert Counties (3 Senators):		
District 6-A:		
Theodore L. Bertier, Jr.....	D.....	St. Stephens Road, Box 45, Millersville 21108
District 6-B:		
John W. Steffey.....	R.....	18 E. Lexington St., Baltimore 21202
District 6-C:		
Edward T. Hall.....	R.....	Prince Frederick 20678
District No. 7: Baltimore City 1st Legislative District (2 Senators):		
Joseph A. Bertorelli.....	D.....	314 S. High St. 21202
Joseph J. Staszak.....	D.....	416 S. Imla St. 21224
District No. 8: Baltimore City 2nd Legislative District (2 Senators):		
Julian L. Lapidés.....	D.....	1523 Bolton St. 21217
Frank J. McCourt.....	D.....	620 Munsey Bldg. 21202
District No. 9: Baltimore City 3rd Legislative District (2 Senators):		
J. Joseph Curran, Jr.....	D.....	1415 Limit Ave. 21212
Joseph L. Manning.....	D.....	301 N. Charles St. 21201

	Party	Address
District No. 10: Baltimore City 4th Legislative District (2 Senators):		
Clarence M. Mitchell III.....	D.....	1213 Druid Hill Ave. 21217
Verda Welcome	D.....	2101 Liberty Heights Ave. 21217
District No. 11: Baltimore City 5th Legislative District (2 Senators):		
Paul L. Dorf.....	D.....	141 Equitable Bldg. 21202
Carl L. Friedler.....	D.....	448 Equitable Bldg. 21202
District No. 12: Baltimore City 6th Legislative District (2 Senators):		
William L. Hodges.....	D.....	1225 W. Cross St. 21230
Harry J. McGuirk.....	D.....	310 Long Island Ave. 21229
District No. 13: Baltimore County (7 Districts—1 Senator each):		
First District:		
Harry J. Connolly, Sr.....	D.....	5623 Huntsmoor Road 21227
Second District:		
Melvin A. Steinberg.....	D.....	350 Equitable Bldg. 21202
Third District:		
Jervis S. Finney.....	R.....	Valley Road, Stevenson 21153
Fourth District:		
John J. Bishop, Jr.....	R.....	203 Courtland Ave., Towson 21204
Fifth District:		
James A. Pine.....	D.....	24 W. Pennsylvania Ave., Towson 21204
Sixth District:		
Norman R. Stone, Jr.....	D.....	7833 St. Gregory Drive 21222
Seventh District:		
Roy N. Staten.....	D.....	3012 Dunglew Road 21222
District No. 14: Harford County (1 Senator):		
William S. James.....	D.....	Office St., Bel Air 21078
District No. 15: Cecil, Kent, Queen Anne's, Caroline and Talbot Counties (2 Senators):		
Robert P. Dean.....	D.....	Centreville 21617
Harry R. Hughes.....	D.....	Denton 21629
District No. 16: Dorchester, Wicomico, Worcester and Somerset Counties (2 Senators):		
Frederick C. Malkus, Jr.....	D.....	Spring St., Cambridge 21613
Mary L. Nock.....	D.....	P. O. Box 488, Salisbury 21801

HOUSE OF DELEGATES

	Party	Address
BALTIMORE CITY:		
First Legislative District		
Joseph S. Bonvegna.....	D.....	3511 Gough St. 21224
Joseph E. Bullock.....	D.....	104 N. Highland Ave. 21224
Raymond A. Dypski.....	D.....	2824 Dillon St. 21224
Charles J. Krysiak.....	D.....	Court Square Bldg. 21202
James J. Silk.....	D.....	2641 Hudson St. 21224
Elmer Elmo Walters.....	D.....	17 N. Curley St. 21224

	Party	Address
Second Legislative District		
Floyd B. Adams.....	D.	2541 Kirk Ave. 21218
Camillo N. Antonelli.....	D.	525 N. Elwood Ave. 21205
Helen B. Cassady.....	D.	816 N. Milton Ave. 21205
Joseph A. Chester.....	D.	3027 E. Federal St. 21213
Carl Holub.....	D.	2634 Ashland Ave. 21205
Maclyn McCarty, Jr.....	D.	2826 Maryland Ave. 21213
Walter S. Orlinsky.....	D.	1316 Bolton St. 21217
Paul S. Sarbanes.....	D.	1704 Bolton St. 21217

Third Legislative District		
Andrew J. Burns, Jr.....	D.	6033 Bellona Ave. 21212
Gerald J. Curran.....	D.	2831 Montebello Terr. 21214
Henry R. Hergenroeder, Jr.....	D.	5336 Perring Pkwy. 21212
John J. Kent, Jr.....	D.	1236 E. Belvedere Ave. 21214
Martin A. Kircher.....	D.	1215 Fidelity Bldg. 21201
Frank Bud McQuade ¹	D.	3017 E. Glenmore Ave. 21214
Thomas J. Mooney III.....	D.	828 E. 33rd St. 21218
John F. X. O'Brien.....	D.	6304 Old Harford Road 21214

Fourth Legislative District		
Murray Abramson.....	D.	903 Lake Drive 21217
Victorine Q. Adams.....	D.	3103 Carlisle Ave. 21216
Troy Brailey.....	D.	2405 Baker St. 21216
Isaiah Dixon, Jr.....	D.	1607 W. North Ave. 21217
Calvin A. Douglass.....	D.	1803 Pennsylvania Ave. 21217
Harvey A. Epstein.....	D.	600 Maryland Trust Bldg. 21202
Lena K. Lee.....	D.	3701 Callaway Ave. 21215

Fifth Legislative District		
Rosalie Silber Abrams.....	D.	6205 Wirt Ave. 21205
Benjamin L. Cardin.....	D.	5935-D Western Pk. Dr. 21209
Sol J. Friedman.....	D.	115 Equitable Bldg. 21202
Marvin Mandel.....	D.	506 Equitable Bldg. 21202
Alan M. Resnick.....	D.	303 E. Fayette St. 21202
Allen B. Spector.....	D.	Maryland Life Bldg. 21202
Thomas J. S. Waxter, Jr.....	D.	4403 Keswick Road 21211

Sixth Legislative District		
R. Charles Avara.....	D.	3508 Coolidge Ave. 21229
Albert F. Baumann.....	D.	1505 Jackson St. 21230
George W. Freeberger.....	D.	3045 Lorena Ave. 21230
Margaret A. Murphy.....	D.	1927 Griffiths Ave. 21230
John A. Rutkowski.....	D.	314 Washburn Ave. 21225
Paul E. Weisengoff.....	D.	555 Brisbane Road 21229
Joseph M. Wyatt, Jr.....	D.	4921 Frederick Ave. 21229

ALLEGANY COUNTY:

J. Glenn Beall, Jr.....	R.	Beall's Lane, Frostburg 21532
Noel Speir Cook.....	R.	14 Greene St., Cumberland 21532
Edward T. Evans.....	R.	1315 Kentucky Ave., Cumberland 21503
Lester B. Reed.....	R.	Mount Savage 21545

¹ Appointed January 8, 1967, vice William C. O'Malley, deceased.

	Party	Address
ANNE ARUNDEL COUNTY:		
District 6-A:		
Tyras S. Athey.....	D.....	Jessup 20794
Alfred J. Lipin.....	D.....	502 2nd Ave., S.W. Glen Burnie 21601
Franklin A. Thomason.....	D.....	302 Sycamore Rd., Linthicum 21090
District 6-B:		
William J. Burkhead.....	D.....	18 Country Club Drive, Glen Burnie 21061
Jerome F. Connell, Sr.....	D.....	P. O. Box 610, Glen Burnie 21061
William J. Helms, Jr.....	D.....	293 McKinsey Road, Severna Park 21146
District 6-C:		
Dr. Aris T. Allen.....	R.....	62 Cathedral St., Annapolis 21401
Marvin H. Anderson, Jr.....	D.....	92 Franklin St., Annapolis 21401
Werner H. Fornos.....	D.....	Davidsonville 21035
BALTIMORE COUNTY:		
First District:		
Stephen J. Arata.....	D.....	1724 Hall Ave. 21227
John C. Coolahan.....	D.....	5415 Dolores Ave. 21227
J. Edward Malone.....	D.....	5536 Oakland Road 21227
Second District:		
Paul E. Alpert.....	D.....	3 Leafydale Ct. 21208
Leonard S. Jacobson.....	D.....	7422 Kathydale Rd. 21208
Richard Rynd.....	D.....	3222 Midfield Road 21208
Third District:		
C. A. Porter Hopkins.....	R.....	Falls Road, Glyndon 21071
Harry W. Nice III.....	R.....	Stevenson and Valley Roads, Stevenson 21208
George A. Price.....	R.....	Stockton Farm, Phoenix 21131
Fourth District:		
Norwood E. Dietrich.....	D.....	1746 Taylor Ave. 21234
J. William Hinkel.....	D.....	1767 Weston Ave. 21234
William O. Jensen, Jr.....	D.....	2417 Bradford Road 21234
Fifth District:		
Preston A. Hutchinson.....	D.....	331 Lorraine Ave. 21221
Lester V. Jones.....	D.....	Kingsville 21087
James Kardash.....	D.....	Box 382, Rt. 13 21221
Joseph J. Schirano.....	D.....	102 Alcock Road 21221
Sixth District:		
Louis E. Einschultz.....	D.....	1307 Chapel Hill Drive 21206
William T. Evans.....	D.....	7824 St. Gregory Drive 21222
William Rush.....	D.....	3307 Putty Hill Road 21234
Seventh District:		
John S. Arnick.....	D.....	1619 Gray Haven Court 21222
Sam P. D'Anna.....	D.....	32 Patapsco Ave. 21222
Daniel J. Minnick, Jr.....	D.....	7100 Sollers Point Road 21222
CALVERT COUNTY:		
Robert W. Benner.....	R.....	The Willows, Chesapeake Beach 20732

	Party	Address
CAROLINE COUNTY:		
John Hargreaves	D.....	201 E. Central Ave., Federalsburg 21632
CARROLL COUNTY:		
Richard C. Matthews.....	R.....	111 Taylor Ave., Hampstead 21074
Jacob M. Yingling.....	R.....	178 William Ave., Westminster 21074
CECIL COUNTY:		
Nancy Brown Burkheimer.....	D.....	12 Leedom Road, Elkton 21921
Richard D. Mackie.....	D.....	Elkton 21921
CHARLES COUNTY:		
Calvin L. Compton.....	R.....	Port Tobacco 20677
Loretta Nimmerrichter	R.....	Waldorf 20601
DORCHESTER COUNTY:		
Richard M. Matthews.....	D.....	Court Lane Bldg, Cambridge 21613
FREDERICK COUNTY:		
William M. Houck.....	D.....	P. O. Box 114, Thurmont 21788
E. Earl Remsberg.....	R.....	Buckeystown 21717
C. Clifton Virts.....	D.....	5 W. Church St., Frederick 21701
GARRETT COUNTY:		
Benjamin O. Aiken	D.....	Accident 21520
HARFORD COUNTY:		
William C. Greer.....	D.....	Churchville 21028
W. Dale Hess.....	D.....	Fallston 21047
Winton B. Osborne.....	D.....	Forest Hill 21050
R. Wilson Scarff.....	R.....	Upper Cross Roads, Fallston 21047
HOWARD COUNTY:		
Hugh Burgess	D.....	74 Main St., Ellicott City 21042
Edwin Warfield III.....	D.....	15 E. Saratoga St., Baltimore 21202
KENT COUNTY:		
Elroy G. Boyer.....	D.....	Chestertown 21620
MONTGOMERY COUNTY:		
First District:		
Edward J. Clarke.....	R.....	5137 Wedpath Way, Washington, D. C. 20016
Daniel J. Cronin.....	R.....	5205 Wehawken Road, Bethesda 20016
Elaine Lady	R.....	4101 Bradley Lane, Chevy Chase 20015
John S. McInerney.....	R.....	Professional Bldg., Rockville 20850
David A. Scott.....	R.....	5813 Lenox Road, Bethesda 20034
Horace K. Whalen.....	R.....	7400 Arrow Road, Bethesda 20034
John A. Whitney.....	R.....	5104 Wessling Lane, Bethesda 20014

MARYLAND MANUAL

	Party	Address
Second District:		
Martin S. Becker.....	D.....	9511 Bruce Dr., Silver Spring 20901
Alexander Bolling Bell.....	D.....	9618 Cottrell Terrace, Silver Spring 20901
Leonard S. Blondes.....	D.....	Perpetual Bldg., Silver Spring 20910
Edna P. Cook.....	D.....	8319 Piney Branch Road, Silver Spring 20910
Victor L. Crawford.....	D.....	1116 Nora Dr., Silver Spring 20904
Charles A. Docter.....	D.....	9810 Hellridge Dr., Kensington 20795
Eugene J. Zander.....	D.....	2013 Franwall Ave., Silver Spring 20902
Third District:		
John W. Aitken.....	R.....	19416 Muncaster Road, Derwood 20752
C. Lawrence Wiser.....	D.....	12702 Littleton St., Silver Spring 20906

PRINCE GEORGE'S COUNTY

First District:		
Arthur Dorman.....	D.....	11107 Montgomery Road, Beltsville 20705
Pauline H. Menes.....	D.....	3517 Marlboro Way, College Park 20740
Andrew O. Mothershead.....	D.....	7112 Eversfield Dr., College Park 20740
Second District:		
Robert W. Banning.....	D.....	6904 Forest Hill Dr., Hyattsville 20782
William J. Goodman.....	D.....	6408 Kaslo Court, New Carrollton 20784
Ann R. Hull.....	D.....	1629 Drexel St., Takoma Park 20012
Arthur A. King.....	D.....	3409 Newton St., Mt. Rainier 20822
Trueman C. S. Montfort.....	D.....	7411 Long Branch Dr., New Carrollton 20784
Francis J. Santangelo, Sr.....	D.....	7509 Chesapeake St., Landover 20785
Eric I. Weile.....	D.....	921 Ray Road, Hyattsville 20783
Third District:		
Xavier A. Aragona.....	D.....	4409 Stardust Place, Washington, D. C. 20022
Edward J. Bagley.....	D.....	7509 Chris-Mar Ave., Clinton 20735
Bernard W. Donovan.....	D.....	7608 Mason St., District Heights 20028
Gilbert R. Giordano.....	D.....	5216 Dalton St., Camp Springs 20031
Raymond J. McDonough.....	D.....	5029 Livingston Road, Oxon Hill 20021
Frederick C. Rummage.....	D.....	5700 George Washington Dr., Camp Springs 20031

QUEEN ANNE'S COUNTY:

Carter M. Hickman.....D.....Church Hill R.F.D. 21623

	Party	Address
ST. MARY'S COUNTY:		
John Hanson Briscoe.....	D.....	Court House Drive, Leonardtown 20650
Henry J. Fowler.....	D.....	Mechanicsville 20659
SOMERSET COUNTY:		
Carlton Yank Dize.....	R.....	Crisfield 21817
TALBOT COUNTY:		
Thomas Hunter Lowe.....	D.....	Stewart Bldg., Easton 21601
WASHINGTON COUNTY:		
William L. Donaldson.....	R.....	102 E. Magnolia Ave., Hagerstown 21740
Richard Grumbacher.....	D.....	1151 The Terrace, Hagerstown 21741
Irwin F. Hoffman.....	D.....	262 S. Potomac St., Hagerstown 21741
Frederick C. Wright III.....	D.....	Earle Bldg., Hagerstown 21740
WICOMICO COUNTY:		
Joseph J. Long.....	D.....	204 White St., Salisbury 21801
E. Homer White, Jr.	D.....	724 Camden St., Salisbury 21801
WORCESTER COUNTY:		
Russell O. Hickman.....	D.....	Whaleysville 21872

TOTALS

	Democrats	Republicans	Totals
Senate	35	8	43
House of Delegates	117	25	142
	<hr/>	<hr/>	<hr/>
Total.....	152	33	185
Democratic Majority in the Senate.....			27
Democratic Majority in the House of Delegates.....			92
			<hr/>
Democratic Majority on a Joint Ballot.....			119

GENERAL ASSEMBLY

BIOGRAPHICAL SKETCHES

SENATE

THOMAS M. ANDERSON, JR., Republican, District 3-A; born in Washington, D. C., April 5, 1930. Attended Rockville, Montgomery County public schools; St. Albans School, Washington, D. C.; Haverford College, B.A., 1953; George Washington University Law School, LL.B., 1956. Admitted to the Maryland Bar, 1957. Member, American, Maryland, and Montgomery County Bar Associations; Advisory Board of Trustees of Suburban Hospital; Rockville Rotary Club. Past president, Montgomery County Historical Society. Unmarried. Member of the House of Delegates, 1963-67. Member of the Senate since 1967.

PAUL J. BAILEY, Republican, District 5; born in Washington, D. C., October 30, 1905. Attended Washington, D. C., public schools; Washington College of Law, LL.B., 1932. Admitted to the Maryland

Bar, 1935. Served with the U. S. Navy, 1928-30. Justice of the Peace, 1933-37. Member, State Roads Commission, 1959-66. Member, Maryland Bar Association; Elks; Izaak Walton League. Married. Member of the Senate, 1947-55, and since 1967.

THEODORE L. BERTIER, JR., Democrat, District 6-A; born in Anne Arundel County, April 23, 1928. Attended Anne Arundel County public schools; University of Baltimore, B.S., 1953; The Johns Hopkins University, C.M.E., 1954. Project engineer and registered professional engineer. Served with the U. S. Army, 1945-47. Member, Anne Arundel County Recreation Commission, 1956-62. Member, American Society of Mechanical Engineers. Married. Member of the House of Delegates, 1963-67.¹ Member of the Senate since 1967.

JOSEPH A. BERTORELLI, Democrat, District 7; born in Baltimore, June 10, 1911. Attended Baltimore public schools; Baltimore College of Commerce, Professional Musician. Served in the Asiatic-Pacific Theater with the U. S. Navy, 1944-45. Special assistant to the Mayor of Baltimore. Former member, Baltimore City Council. Past vice-president, Musicians Local No. 40 of Baltimore City. President, Italian-American Civic Club of Maryland, Inc. Past president, Southeastern Community Council. Member, Eagles; Knights of Columbus. Past Commander, American Legion Post No. 177. Member, Catholic War Veterans. Married. Member of House of Delegates, 1947-55. Member of the Senate since 1955. Chairman of Labor Committee, 1963-66. Chairman, City Senators since 1965.

JOHN J. BISHOP, JR., Republican, District 13; born in Baltimore, November 6, 1927. Attended Baltimore parochial schools; Loyola College; University of Baltimore; University of Baltimore Law School, LL.B., 1951. Admitted to the Maryland Bar, 1954. Served with the U. S. Coast Guard. Member, Maryland and Baltimore County Bar Associations; American Judiciary Society. Past Post Commander and past State Advocate, Catholic War Veterans. Married. Member of the Senate since 1967.

RONALD C. BRUBAKER, Democrat, District 1-B; born in Lititz, Pa., November 19, 1928. Attended public schools of Harrisburg and Shippensburg, Pa.; Shippensburg State College; Indiana State College, B.S., 1955; University of Maryland Law School, LL.B., 1961. Admitted to the Maryland Bar, 1962. Served with the U. S. Air Force, 1947-51. Member, Young Democrats Club of Allegany County; Maryland and Allegany Bar Associations; American Judicature Society; Allegany County Historical Society; Cumberland Lions Club; American Legion. Married. Member of the Senate since 1967.

GOODLOE E. BYRON, Democrat, District 2; born in Williamsport, June 22, 1929. Attended Williamsport public schools; St. Albans School, Washington, D. C.; University of Virginia, A.B., 1951; George Washington University Law School, J.D., 1953. Admitted to the Maryland Bar, 1953. Served with the U. S. Army, 1955-58. County Attorney, Frederick County, 1959-62. Member, Maryland Historical Trust; Board of Visitors, Maryland School for the Deaf. Chairman, Governor's Commission to Review the Planning and Zoning Laws. Past president, Young Democrats of Maryland; Frederick County Historical Society. Member, Vestry, All Saints Episcopal Church; Elks; Masons; Maryland Club. Married. Member of the House of Delegates, 1963-67. Member of the Senate since 1967.

¹ Appointed to the House of Delegates, October 14, 1963, vice Charles R. Brockmeyer, resigned.

JAMES CLARK, JR., Democrat, District 3-C; born in Ellicott City, December 19, 1918. Attended Ellicott City public schools; Iowa State College, B.S., 1941. Farmer. Served in the U. S. Air Force, 1941-45. Former Howard County Soil Conservation District Supervisor. Member, Rotary; V.F.W. Married. Member of the House of Delegates, 1959-63. Member of the Senate since 1963. Chairman, Agriculture and Natural Resources Committee, 1963-66. Chairman, Executive Nominations Committee, 1967 Session.

HARRY J. CONNOLLY, SR., Democrat, District 13; born in Baltimore, July 12, 1915. Attended Baltimore parochial schools; Mergenthaler Vocational School; Maryland Institute. Vice president and board member of sign company. Served with the U. S. Navy, 1944-45. Member, State Athletic Commission; Governor's Commission on Physical Fitness; Baltimore City Commission on Signs. Member, board of directors and past secretary, Maryland Crime Investigating Committee. Member, Advertising Club of Baltimore; Restaurant Association of Maryland; Elks; Board of Western Branch of Y.M.C.A.; Past Governor, Optimist International. Married. Member of the Senate since 1967.

EDWARD T. CONROY, Democrat, District 4-A; born in New York State, January 31, 1929. Attended New York City parochial schools; Fordham University, B.S., 1951; Georgetown Law Center, LL.B., 1956, LL.M., 1957. Admitted to the Maryland Bar, 1957. Served with the U. S. Army, 1951-54. Received Silver Star and two Purple Hearts. Member, Prince George's County Bar Association. Past president, Belair Citizens' Association. Member, Board of Directors, Bowie Hospital; Edgemeade Child Rehabilitation Center; Korean Cultural Foundation; Prince George's Symphonic Orchestra. Member, Chamber of Commerce; Knights of Columbus; Elks; Lions; Moose; American Legion; Military Order of the Purple Heart. State Legislative Chairman and member, National Legal Committee, Veterans of Foreign Wars. Past State Commander, State Judge Advocate, Disabled American Veterans. Holder of Encaenia Award, highest alumni award from Fordham University. Married. Member of the House of Delegates, 1963-67. Member of the Senate since 1967.

J. JOSEPH CURRAN, JR., Democrat, District 9; born in West Palm Beach, Fla., July 7, 1931. Attended Baltimore parochial schools; University of Baltimore; University of Baltimore Law School, LL.B., 1959. Admitted to the Maryland Bar, 1959. Served with the U. S. Air Force, 1951-55. Member, board of directors, Maryland Higher Education Loan Corporation. Member, Regional Planning Council. Member, Maryland, Baltimore and Junior Bar Associations; Friendly Sons of St. Patrick. Married. Member of the House of Delegates, 1959-63. Member of the Senate since 1963. Chairman, Public Utilities Committee, 1963-66. Chairman, Judicial Proceedings Committee, 1967 Session.

ROBERT P. DEAN, Democrat, District 15; born in Ridgely, Caroline County, April 9, 1909. Attended Caroline County public schools; Washington College, A.B., 1931; Sperry Gyro School, New York, 1934. Master of ocean vessels, 1939. Farmer. Served in cavalry, C.M.T.C. 1925-29. Past President, Queen Anne's County Farm Bureau; Centreville Rotary Club. Married. Member of the Senate since 1955. Chairman, Agriculture and Natural Resources Committee, 1959-62 Sessions. Chairman, Chesapeake Bay and Tributaries Committee, 1963-66.

PAUL A. DORF, Democrat, District 11; born in Baltimore, June 29, 1926. Attended Baltimore public schools; University of Maryland; George Washington University; University of Maryland Law School,

LL.B., 1950. Admitted to the Maryland Bar, 1950. Served with the U. S. Naval Air Force, 1944-46. Assistant City Solicitor, Baltimore City, 1953-59. Chief Judge, Baltimore City Traffic Court, 1959-61. Member, American and Maryland Bar Associations; Nu Beta Epsilon legal fraternity; Law Enforcement Officers Association; Safety First Club of Maryland; Trial Magistrates Association; Masons; Moose; Sigma Alpha Mu fraternity; Yedz Grotto; Advertising Club of Baltimore; Variety Clubs International. Married. Member of the Senate since 1961.¹ Chairman, Joint Committee on Investigation, 1962 Session. Chairman, Veterans and Civil Defense Committee, 1963-66 Sessions.

MEYER M. EMANUEL, JR., Democrat, District 4-B; born in Washington, D. C., April 4, 1919. Attended New York City public schools; College of the City of New York, B.B.A., 1940. Certified public accountant. Served with the U. S. Air Force during World War II. Member, Prince George's County Fiscal Advisory Committee, 1959-61; Advisory Board to County Commissioners for Metropolitan Improvement District, 1955-57. Chairman, Suburban Advisory Board, American Automobile Association. Member, American Institute of Certified Public Accountants; District of Columbia Institute of Certified Public Accountants. Vice chairman, Advisory Committee, State National Bank, Bethesda. Married. Member of the House of Delegates, 1963-67. Member of the Senate since 1967.

JERVIS S. FINNEY, Republican, District 13; born in Baltimore, September 22, 1931. Attended Baltimore public schools; Phillips Academy, Andover, Mass.; Princeton University, A.B., 1953; Harvard Law School, LL.B., 1958. Admitted to the Maryland Bar, 1958. Served in the U. S. Army, 1953-1955. Member, Baltimore County Council, 1962-66; Regional Planning Council, 1963-66. Member, American and Maryland Bar Associations. Chairman, Baltimore County Crusade, American Cancer Society; Baltimore County Administrator, Keep Maryland Beautiful, 1960. Member, Board of Directors, Maryland Division, Multiple Sclerosis Society; Citizens Planning and Housing Association. Unmarried. Member of the Senate since 1967.

CARL L. FRIEDLER, Democrat, District 11; born in Baltimore, September 19, 1934. Attended Baltimore public schools; University of Maryland, B.A., 1954; University of Maryland School of Law, LL.B., 1957. Admitted to the Maryland Bar, 1957. Served in the U. S. Army. Assistant City Solicitor, Baltimore City, 1961-64. Member, Advisory Council on Hospital Construction, 1966-69. Former Democratic National Committeeman for Young Democrats of Maryland. Member, Masons; Grotto; Histadrut; Talmudical Academy; Baltimore Junior Chamber of Commerce. Grand Master, Independent Order of B'rith Shalom. Member, board of directors, Morris Kasoff Lodge, B'nai B'rith; Sharei Zion; Safety First Club; Golden Eagle Square and Compass Club. Married. Member of the Senate since 1967.

LOUISE GORE, Republican, District 3-A; born in Leesburg, Va., March 6, 1925. Attended Holton Arms School and Mt. Vernon Seminary, Washington, D. C.; Finch Junior College; Georgetown University; Bennington College. Hotel and realty operator. Former member, Board of Directors, Maryland State Federation of Republican Women; National Federation of Republican Women. Member, Board of Directors, International Rescue Committee and Care-Medico. Unmarried. Member of the House of Delegates, 1963-1967. Member of the Senate since 1967.

¹ Appointed to the Senate, May 5, 1961, vice Aaron A. Baer, resigned.

EDWARD T. HALL, Republican, District 6-C; born in Calvert County, August 15, 1916. Attended Calvert County public schools; Ottmar Mergenthaler School of Printing, Baltimore; special courses at Strayer's Business College and Polytechnic. Owner and editor of weekly newspaper. Chairman, Board of Trustees, Calvert County Hospital. Member, Volunteer Fire Department; Chamber of Commerce; Lions Club. Married. Member of the Senate since 1959. Minority Leader since 1963.

ROYAL HART, Democrat, District 4-B; born in Jefferson, Oregon, March 14, 1926. Attended Oregon public schools; Willamette University, B.A., 1948; University of Washington; University of Oregon. Photographer. Served in the U. S. Navy, 1943-46. Member, Professional Photographers of America. Delegate to National Council, Professional Photographers of America, 1959-60. Former chairman, Board of Trustees, Paint Branch Unitarian Church. Member, board of directors, Mental Health Association of Prince George's County; Family Services of Prince George's County; Edgemoade Youth Rehabilitation Center; Patuxent 4-H Center. Married. Member of the House of Delegates, 1963-67. Member of the Senate since 1967.

WILLIAM L. HODGES, Democrat, District 12; born in Baltimore, December 8, 1907. Attended Baltimore parochial schools; Baltimore City College. Real estate salesman. Served in the U. S. Navy, 1944-45. Member, Baltimore City Council, 1959-62. Honorary president, Veterans Democratic Council. President, Allied Democratic Clubs, Inc., 6th Ward. Member, Holy Name Society; American Legion, V.F.W.; Friendly Sons of St. Patrick; Eagles; Moose. Married. Member of the House of Delegates, 1951-59. Member of the Senate since 1963.

STENY H. HOYER, Democrat, District 4-C; born in New York City, June 14, 1939. Attended public schools of Deerfield, Mass., Coral Gables, Fla., and Suitland, Prince George's County; University of Maryland, B.S., 1963; Georgetown Law School, LL.B., 1966. Admitted to the Maryland Bar, 1966. Past president, Maryland Federation of College Young Democrats; Young Democrats of Maryland. Former member, Executive Board, Democratic Steering Committee. Member, Citizens' Democratic Club; Prince George's Democratic Club; Omicron Delta Kappa; Pi Sigma Alpha; Delta Theta Pi; Sigma Chi; Kalegethos Society; Crescent Cities Jaycees; Mental Health Board of Prince George's County. Member, Executive Board, American Automobile Association of Maryland. Listed in Who's Who among Students in American Universities and Colleges. Chosen Outstanding Male Graduate of the University of Maryland, 1963. Married. Member of the Senate since 1967.

GEORGE RAYMOND HUGHES, JR., Republican, District 1-C; born in Cumberland, July 12, 1925. Attended Cumberland public schools; University of Maryland; University of Maryland Law School, LL.B., 1952. Admitted to the Maryland Bar, 1952. Served with the U. S. Navy, 1943-46. District Director, Decennial Census, Maryland Sixth Congressional District, 1960. Member, Maryland and Allegany County Bar Associations; American Legion. Married. Member of the House of Delegates, 1955-59. Minority Leader, 1956-57. Member of the Senate since 1963.

HARRY R. HUGHES, Democrat, District 15; born in Easton, Talbot County, November 13, 1926. Attended Caroline County public schools; Mercersburg Academy, Mercersburg, Pa.; Mt. St. Mary's College; University of Maryland, B.S., 1949; George Washington University School of Law, LL.B., 1952. Admitted to the Maryland

Bar, 1952. Navy V-5 and Aviation cadet training. Member, Governor's Reapportionment Commission, 1962; Governor's Commission on City-County Fiscal Relationships, 1959. Member, American, Maryland, and Caroline County Bar Associations; Rotary; American Legion. Married. Member of the House of Delegates, 1955-59. Member of the Senate since 1959. Member, Legislative Council, 1957, 1958, and 1961, 1965 and 1966 Sessions. Chairman, Executive Nominations Committee, 1963-64 Sessions. Chairman, Committee on Taxation and Fiscal Matters, 1962-64 Sessions. Chairman, Finance Committee and Majority Leader since 1965. Chairman, Special Legislative Committee on State-Local Fiscal Relationships, 1965.

WILLIAM S. JAMES, President of the Senate, Democrat, District 14; born in Aberdeen, February 14, 1914. Attended Havre de Grace public schools; The Tome School, Port Deposit, 1928-32; University of Delaware, 1932-34; University of Maryland Law School, LL.B., 1937. Admitted to the Maryland Bar, 1937. Trial Magistrate, Havre de Grace, 1944-46. Member, Board of Library Trustees, Harford County, 1945-53. Past President, Havre de Grace Rotary Club. Married. Member of the House of Delegates, 1947-55. Member of the Senate since 1955. Chairman, Legislative Council Committee on Taxation and Fiscal Matters, 1959-62. President of the Senate and Chairman, Legislative Council since 1963.

JULIAN L. LAPIDES, Democrat, District 8; born in Baltimore, September 17, 1931. Attended Baltimore public schools; The Johns Hopkins University; Towson State College, B.S., 1954; University of Maryland Law School, LL.B., 1961. Admitted to the Maryland Bar, 1965. Served with the U. S. Army, 1954-56. Member, Governor's Committee on Juvenile Courts; City-County Democratic Club; Greater Baltimore Democratic Club; President, Mount Royal Democratic Club; Member, Baltimore Junior Association of Commerce; The Peale Museum; Baltimore Beautification Committee; Baltimore Heritage; Fellowship House; Citizens' Advisory Project of the Alcoholism Clinic of Baltimore City; Baltimore Tutorial Project Advisory Board. Married. Member of the House of Delegates, 1963-67. Member of the Senate since 1967.

BLAIR LEE III, Democrat, District 3-B; born in Silver Spring, May 9, 1916. Attended St. Albans School, Washington, D. C.; St. Paul's School, Concord, N. H.; Princeton University, B.A., 1938. Property manager. Served with the U. S. Naval Reserve, 1941-45; serving as Assistant Naval Attache in Chile, 1941-42. Vice chairman, Maryland National Park and Planning Commission, 1949-51, 1965-66; executive officer, National Capital Planning Commission, 1951-54. Delegate to Democratic National Convention, 1948, 1960, and 1964. Delegate to Democratic State Conventions, 1948, 1950, and 1960. Past president, Maryland Press Association; Silver Spring Board of Trade. Married. Member of the House of Delegates, 1955-63. Chairman, House Education Committee, 1959-62. Member of the Senate since 1967.

FRANK J. McCOURT, Democrat, District 8; born in New London, Conn., September 17, 1935. Attended Baltimore parochial and public schools; Fork Union Military Academy; Shepherd College; University of Baltimore Law School, LL.B., 1958. Admitted to the Maryland Bar, 1958. President, City Center Democrats. Director, 11th Ward Democratic Club; Downtown Democratic Club; Mount Royal Democratic Club. Vice president, Second District Young Democrats. Member, Young Men's Bohemian Club; Maryland and Baltimore City Bar As-

sociations; Forty-Niners Club; Y.M.C.A.; Friendly Sons of St. Patrick; The University Club. Unmarried. Member of the House of Delegates, 1963-67. Member of the Senate since 1967.

HARRY J. McGUIRK, Democrat, District 12; born in Baltimore, November 7, 1923. Attended Baltimore public schools; University of Maryland; Cornell University. Manufacturer of wood products. Served in the U. S. Navy, 1942-46. Member, Rent Advisory Board, 1951, Chairman, 1952-53; Zoning Commission since 1958. Past Exalted Ruler, Baltimore Lodge #7, B.P.O.E. Past Commander, Walbrook Post #118, American Legion. Married. Member of the House of Delegates, 1960-67.¹ Member of the Senate since 1967. Chairman, Entertainment Committee, 1967 Session.

FREDERICK C. MALKUS, JR., Democrat, District 16; born in Baltimore, July 1, 1913. Attended Dorchester County public schools; Western Maryland College, A.B., 1934; University of Maryland School of Law, LL.B., 1938. Member of the Maryland Bar. Served with U. S. Army during World War II. Trustee, Western Maryland College. Married. Member of House of Delegates, 1947-51. Member of the Senate since 1951. Chairman of the Committee on Judicial Proceedings, 1955-66. Member of Legislative Council since 1955.

CLARENCE M. MITCHELL III, Democrat, District 10; born in St. Paul, Minn., December 14, 1939. Attended Baltimore public schools; Gonzaga High School, Washington, D. C.; University of Maryland; Morgan State College. President of real estate company. Member, Young Democrats of Maryland; Official Board, Sharp Street Methodist Church; Baltimore Junior Chamber of Commerce; Y.M.C.A.; N.A.A.C.P.; Kappa Alpha Psi. Married. Member of the House of Delegates, 1963-67. Member of the Senate since 1967.

JOSEPH L. MANNING, Democrat, District 9; born in Baltimore, April 21, 1905. Attended Baltimore City parochial and public schools; The Johns Hopkins University. Managing Director of Grocers' Association. Served in Maryland National Guard, 1923-1927. Chairman, Off Street Parking Commission; Baltimore Zoning Commission. Past president, Friendly Sons of St. Patrick. Past exalted ruler, Elks. Married. Member of the Senate since 1967.

MARY L. NOCK, Democrat, District 16; born in Green Hill. Attended Wicomico County public schools; graduate of Beacom Business College, Wilmington, Delaware. Board member, Educational Commission of the States. Member, Southern Regional Education Board since 1959. Member, Governor's Commission on Handicapped Children. Member, National Order of Women Legislators. Honorary member, Delta Kappa Gamma. Member, Junior Board of Peninsula General Hospital. Member, Wicomico Chapter No. 91, O.E.S. Recipient of citation for Christian citizenship presented by the National Council of Churches of Christ, 1953. Recipient of Eleanor Roosevelt Achievement Award for outstanding achievements in public affairs, 1958. Married. Member of the House of Delegates, 1947-55. Member of the Senate since 1955. Chairman, Education Committee since 1959. Member of Legislative Council. 1953-54 and since 1959. President Pro-Tem of the Senate since 1959.

JAMES A. PINE, Democrat, District 13; born in Princeton, W. Va., August 12, 1912. Attended West Virginia public schools; West Vir-

¹ Appointed to the House of Delegates, January 14, 1960, vice William L. Hodges, resigned.

ginia University, B.S., 1938; Washington and Lee University; University of Maryland Law School, LL.B., 1944. Admitted to the Maryland Bar, 1944. Counsel, Baltimore County Board of County Commissioners, 1950-51; Solicitor, Baltimore County, 1951-53. Trustee, Calvary Baptist Church, Towson. Member, Elks; Lions; Masons; Moose; Shrine. Married. Member of the Senate since 1959. Chairman, Executive Nominations Committee, 1961 Session. Chairman, Finance Committee, 1962 Session. Chairman, Intergovernmental Cooperation Committee, 1963-64. Chairman, Executive Nominations Committee, 1965 Session. Chairman, Committee on Economic Affairs, 1967 Session.

MARGARET C. SCHWEINHAUT, Democrat, District 3-B; born in Washington, D. C. Attended Washington, D. C., public schools; George Washington University; National University Law School. Chairman, State Coordinating Commission on Problems of the Aging. Member, National Advisory Committee to Secretary of Health, Education and Welfare on Problems of the Aging. Board member, National Council on Aging. Member, International Gerontological Society; Montgomery Retarded Children's Association, Board member, Maryland Mental Health Association. Received Certificate of Merit, National Council of Senior Citizens for work on behalf of elderly people. Married. Member of the House of Delegates, 1955-61. Member of the Senate, 1961-63,¹ and since 1967.

CHARLES H. SMELSER, Democrat, District 2; born in Uniontown, Carroll County, July 4, 1920. Attended Carroll County public schools; University of Maryland, B.S., 1942. Dairy farmer and real estate broker. Served with the U. S. Air Force in World War II. Member, Frederick County Farm Bureau, Trustee, Frederick Memorial Hospital; Director, New Windsor State Bank. Member, Moose, Elks. Past president, Libertytown-Unionville Lions Club. Married. Member of the House of Delegates, 1955-63. Member, Legislative Council, 1959-60; Maryland representative on the Legislative Work Conference of the Southern Regional Education Board, 1961-62. Member, Commission to Study the Reapportionment of the General Assembly, 1962. Member, Maryland Hospital Commission, 1963-67. Member of the Senate since 1967.

GEORGE E. SNYDER, Democrat, District 1-B; born in Hagerstown, January 12, 1929. Attended Hagerstown public schools; University of Maryland; University of Maryland Law School. Wholesale ice cream distributor and pretzel manufacturer, marketing and merchandising sales consultant. Ex officio member, Washington County Economic Development Commission. Member, Council of St. John's Evangelical Lutheran Church. Member, National Society of Legislators. Member, Hagerstown Kiwanis Club. Past president, Maryland Junior Chamber of Commerce. Past president, Hagerstown Junior Chamber of Commerce. Former member, Board of Directors and Membership Chairman, United States Junior Chamber of Commerce, 1958. Member, Hagerstown Chamber of Commerce; Elks. Received Clayton Frost Award, 1957, as outstanding State Junior Chamber of Commerce President in the nation. Listed in 1965 edition, "Outstanding Young Men of America." Married. Member of the Senate since 1959. Chairman, Aviation, Roads and Transportation Committee, 1963-66. Chairman, Prison Administration Committee, 1965-66. Chairman, Taxation and Fiscal Matters Committee, 1965-66. Chairman, Special Joint Committee on Prisons, 1967.

¹ Appointed to the Senate, November 7, 1961, vice Edward S. Northrop, resigned.

JOSEPH J. STASZAK, Democrat, District 7; born in Boyne Falls, Michigan, February 15, 1916. Attended Boyne Falls public schools. Business man. Member, Baltimore City Council; Baltimore City Building Regulations. Married. Member of the Senate since 1967.

ROY NEVILLE STATEN, Democrat, District 13; born at Sandidges, Virginia, June 20, 1913. Attended public and private schools in Virginia; Virginia Commercial College. Accountant, Division Chief, Bethlehem Shipbuilding. Served three years in U. S. Army. Member, Lions, Moose, Married. Member of the House of Delegates since 1953.¹ Chairman, Ways and Means Committee, 1964-67. Chairman, Budget and Finance Committee of Legislative Council, 1964-67. Member of the Senate since 1967.

JOHN W. STEFFEY, Republican, District 6-B; born in Baltimore, May 29, 1925. Attended McDonogh School; U. S. Coast Guard Academy, B.S., 1946; Massachusetts Institute of Technology; The Johns Hopkins University. Real estate broker and builder. Served with the U. S. Coast Guard, 1943-49. Member, Charter Commission, City of Baltimore. Member, Republican State Central Committee for Anne Arundel County. District Chairman and member, Republican State Central Committee. Past president, Maryland Real Estate Association. Officer and director, Maryland Home Builders Association. Member, Annapolis Yacht Club; Baltimore Country Club; Center Club; Merchants Club. Member of the Senate since 1965.²

MELVIN A. STEINBERG, Democrat, District 13; born in Baltimore, October 4, 1933. Attended Baltimore public schools; University of Baltimore; University of Baltimore Law School, LL.B., 1955. Admitted to the Maryland Bar, 1955. Served with the U. S. Navy, 1952-57. Member, B'nai B'rith; Junior Chamber of Commerce; Safety Traffic Club of Maryland; Rockdale Civic Association; Baltimore and American Bar Associations; Maryland Plaintiffs Bar Association; Masons; Golden Eagle Square and Compass Club of Maryland. Married. Member of the Senate since 1967.

NORMAN R. STONE, JR., Democrat, District 13; born in Baltimore, September 8, 1935. Attended Baltimore public schools; University of Baltimore; University of Baltimore Law School, LL.B., 1960. Admitted to the Maryland Bar, 1960. Committing Magistrate, Baltimore County. President, North Point Improvement Association. Member, North Point Optimist Club. Married. Member of the House of Delegates, 1963-67. Member of the Senate since 1967.

VERDA F. WELCOME, Democrat, District 10; born in Lake Lure, N. C. Attended North Carolina and Delaware public schools; Coppin Normal School; Morgan State College, B.S., 1939; New York University, M.A., 1943; Columbia University. Former teacher. Member, Mayor's Advisory Committee for Urban Renewal, 1946. Member, President Johnson's National Citizens Committee for Community Relations. Delegate, 1964 Democratic National Convention. Member, 1960 Democratic 750 Club. State Delegate, 1960 Legislative Work Conference, Southern Regional Education Board. Member, Governor's Committee on Human Relations. Member, Americans for Democratic Action; Board of Governors, 4th District Democratic Organization of Baltimore City, Inc.; Valiant Women's Democratic Club; Baltimore Urban League. Board member, Citizens' Planning and Housing Association; International League of Peace and Freedom; League of

¹ Appointed to the House of Delegates, December 3, 1953, vice Carroll W. Royston, resigned.

² Appointed to the Senate, February 1, 1965, vice Joseph W. Alton, Jr., resigned.

Women Voters; Maryland State Division, American Association of University Women. Member, National Association for the Advancement of Colored People; National Order of Women Legislators. United Nations. Board member, Advance Savings and Loan Association; Maryland Chapter, National Multiple Sclerosis Society; Provident Hospital. Member, Delta Sigma Theta sorority. Received Distinguished First Award presented by American Negro Emancipation Centennial Commission of Illinois, 1963; 1962 Woman of the Year Award presented by the Women's Auxiliary to the National Medical Association; Afro-American Newspaper award for superior public service; citation to outstanding soror, Baltimore Alumnae Chapter, Delta Sigma Theta sorority; Outstanding Achievement Award, The Women of Morgan State College; Distinguished Alumni Citation, Coppin State Teachers College; Certificate of Merit, Baltimore Chapter, Howard University Alumni Association; Community Service Award, Baltimore Chapter, Business and Professional Women's Clubs. Award, World's Fair Citizenship Day, September, 1964. Married. Member of the House of Delegates, 1959-63. Member of the Senate since 1963.

FRED L. WINELAND, Democrat, District 4-C; born in Washington, D. C., August 16, 1926. Attended Washington, D. C., public schools; Augusta Military Academy; American University; graduated, Southern University. Motion picture theater and closed circuit television owner. Served with the U. S. Navy during World War II. Member, Interstate Commission on the Potomac River Basin. Chairman, Program Committee, County Council of Democratic Clubs. Past president, Fort Washington Democratic Club. Member, Oxon Hill Democratic Club; Young Democratic Club of Prince George's County. Democratic Campaign Chairman, 1962 Primary election, Prince George's County. Democratic Campaign Vice Chairman, 1962 General election, Prince George's County. Democratic Campaign Chairman, 1964 General election, Prince George's County. Member, Maryland Farm Bureau; Southern Maryland Board of Trade; Aircraft Owners and Pilots; National Rivers and Harbors Congress. Member, National Press Club. President, Board of Trustees, Fort Washington Methodist Church. Member, Chamber of Commerce; Southeast Hospital Action Committee; Variety Club; Area Chairman, United Givers Fund. Member, Masons; Shrine; Oxon Hill Lions Club; Veterans of Foreign Wars; Allentown Road Volunteer Fire Department. Married. Member of the House of Delegates, 1963-65.¹ Member of the Senate since 1965.²

HOUSE OF DELEGATES

ROSALIE SILBER ABRAMS, Democrat, Baltimore 5th; born in Baltimore. Attended Baltimore public schools; Sinai Hospital School of Nursing, R.N.; Columbia University; The Johns Hopkins University, B.S., 1963; Registered nurse. Served in the U. S. Navy during World War II. Member, City-County Democratic Club of Baltimore; Fifth District Reform Democrats; American Nurses Association; American Political Science Association; Maryland Nurses Association; National Order of Women Legislators. Board of directors, Nurses Alumnae Association. Member, Baltimore Civic Opera Association; Baltimore Heritage, Inc.; Baltimore Museum of Art; Brandeis University National Women's Committee. Member, Betty Berkowich Fund for Cancer Patient Aid; Baltimore Mental Health Association; American Legion. Married. Member of the House of Delegates since 1967.

¹ Appointed to the House of Delegates, March 5, 1963, vice Jerome J. Swartz, deceased.

² Appointed to the Senate, January 22, 1965, vice H. Winship Wheatley, Jr., deceased.

MURRAY ABRAMSON, Democrat, Baltimore 4th; born in Baltimore, December 28, 1902. Attended Baltimore public schools. Business agent, Amalgamated Clothing Workers. Business Analyst, O.P.S. Executive secretary, Rent Control Commission. Executive secretary, Equal Employment Commission. Member, Governor's Commission on the Status of Women. Married. Member of the House of Delegates since 1955. Chairman, Baltimore City delegation since 1962. Member, Legislative Council since 1962.

FLOYD B. ADAMS, Democrat, Baltimore 2nd; born in Meherrin, Va., December 28, 1911. Attended Meherrin and Baltimore public schools. Steelworker. President, Cold Stream Park Civic Democratic Club. Member, Board of Governors, The Associated Civic Democratic Councils, Inc. Member, Faith Baptist Church; Cold Stream Park Neighborhood Improvement Association; Northeast Police Community Relations Committee; Masons. Married. Member of the House of Delegates since 1967.

VICTORINE Q. ADAMS, Democrat, Baltimore 4th; born in Baltimore. Attended Baltimore public schools; Coppin State College; Morgan State College, B.S., 1940; New York University School of Business Administration. Housewife, civic worker, and former teacher. Organizer, Colored Women's Democratic Club. Director and initiator, Register to Vote programs. Member, Health and Welfare Committee, Archdiocesan Urban Commission. Member, Board of Trustees, Barrett School for Girls; Provident Hospital Board. Vice chairman, Provident Hospital Development Committee. Member, N.A.A.C.P.; National Council, Negro Women; Phi Delta Kappa; Sigma Gamma Rho; Legislative chairman, Negro Business and Professional Women. Widowed. Member of the House of Delegates since 1967.

BENJAMIN O. AIKEN, Democrat, Garrett County; born July 19, 1899. Attended public schools in North Carolina; Trinity College, A.B., 1922; Duke University, M.A., 1927; University of Chicago; Columbia University. Retired teacher and principal. Served in the U. S. Army, 1918. Received Valley Forge Medal for outstanding work as a teacher, 1960. Member, Rotary. President, Farm Bureau. Married. Member of the House of Delegates since 1967.

JOHN W. AITKEN, Republican, Montgomery County 3rd; born in Carbondale, Pa., August 26, 1935. Attended Waymart, Pa. public schools; Nanzam University; University of Maryland. Life insurance broker and estate planner. Served with the U. S. Air Force, 1955-59. Delegate, Republican State Convention, 1964. Board member and chairman, Christian Social Concerns Commission, St. Paul's Methodist Church, Laytonsville. Member, National Association of Life Underwriters; Toastmasters International. Married. Member of the House of Delegates since 1967.

ARIS T. ALLEN, Republican, Anne Arundel County 6-C; born in San Antonio, Texas, December 27, 1910. Attended public schools in San Antonio and Washington, D. C.; Howard University, M.D., 1944. Medical doctor. Served with the U. S. Air Force. Member, Anne Arundel County Board of Education; Anne Arundel County Planning Advisory Board. Member, board of directors, Chamber of Commerce; Mental Health Association; Red Cross; Anne Arundel County Library Association. Mt. Moriah Church. Married. Member of the House of Delegates since 1967.

PAUL E. ALPERT, Democrat, Baltimore County 2nd; born in Baltimore, September 1, 1935. Attended Baltimore public schools; University of Baltimore; University of Baltimore Law School, LL.B. Admitted to the Maryland Bar, 1957. Served with the U. S. Army. Member, Baltimore County Democratic State Central Committee, 1961-62. Member, American, Maryland, and Baltimore City Bar Associations; American Judicature Society; Heusler Honor Society, University of Baltimore; Masons; Histadrut. Married. Member of the House of Delegates since 1967.

MARVIN H. ANDERSON, Democrat, Anne Arundel County 6-C; born in York, Pa., January 30, 1932. Attended Anne Arundel County public schools; McDonogh School; Washington and Lee University, A.B., 1953; Washington and Lee University School of Law, LL.B., 1955. Admitted to the Maryland Bar, 1955. Served with the U. S. Army, 1955-58. State's Attorney, Anne Arundel County, 1963-67. Assistant County Solicitor, Anne Arundel County, 1960-62. Member, Anne Arundel County Police Relations Council; Elks; Southern Maryland Society. Former vice president, The Indian Landing Boat Club of Anne Arundel County. Married. Member of the House of Delegates since 1967.

CAMILLO N. ANTONELLI, Democrat, Baltimore 2nd; born in West Virginia, August 27, 1915. Attended Baltimore parochial and public schools. Inspector, quality standards. Delegate, Democratic State Convention, 1950. Member, Democratic State Central Committee, 2nd Legislative District of Baltimore, 1954; Northeast Italian-American Democratic Club; 6th Ward Democratic Club; Young Men's Bohemian Democratic Club, Inc.; Knights of Columbus. Married. Member of the House of Delegates since 1955.¹ Chairman, 2nd District Delegation, 1963-66.

XAVIER A. ARAGONA, Democrat, Prince George's County 3rd; born November 16, 1934. Attended New York public schools; University of Notre Dame, B.S.C., 1956; New York University Law School, LL.B., 1959. Admitted to the Maryland Bar, 1963. Attorney and home-builder. Served in the U. S. Army. Member, Progress and Publicity Committee, Prince George's County. Founder and first president, Free State Democratic Club of Prince George's County. Member, Maryland Bar Association; Lido Civic Club; Crescent Cities Jaycees; Political Action Committee, Prince George's County Chamber of Commerce. Member, Advisory Board, People's National Bank. Selected Man of the Year by Columbus Citizens National League, 1965-66. Chosen honorary member of Temple Beth Chayim for outstanding contribution to the Jewish Community. Married. Member of the House of Delegates since 1967.

STEPHEN J. ARATA, Democrat, Baltimore County 1st; born in Baltimore County, October 27, 1915. Attended Baltimore County parochial schools. Machinist. Constable, People's Court, Western District, Baltimore County; Committing Magistrate, Baltimore County, 1950-54. Chief Inspector, Board of License Commissioners, 1963-67. Member, English Consul Democratic Club. Member, co-founder, and past president, Patapsco Democratic Club. Member, Thirteenth District Democratic Executive Committee, 1954-62. Member, Arbutus Community Association; Calvert Helping Hand Club. Married. Member of the House of Delegates since 1967.

¹ Appointed to the House of Delegates, June 1, 1955, vice Chester J. Ray, resigned.

JOHN S. ARNICK, Democrat, Baltimore County 7th; born in Baltimore, November 27, 1933. Attended Baltimore County parochial schools; Calvert Hall School; University of Baltimore, B.S., 1956; University of Baltimore Law School, LL.B., 1961. Admitted to the Maryland Bar, 1961. Served in the U. S. Marine Corps, 1956-59. Baltimore County Magistrate at Large, 1956-67. Member, Maryland and Baltimore County Bar Associations; Moose. Married. Member of the House of Delegates since 1967.

TYRAS S. ATHEY, Democrat, Anne Arundel County District 6-A; born in Burtonsville, Montgomery County, March 30, 1927. Attended Montgomery County public schools. Restaurant owner. Served in the U. S. Navy, 1945-47. Member, Odenton Chamber of Commerce. Charter member, Burtonsville Fire Department. Member and past president, Waterloo Lions Club. Member and former director, Jessup Volunteer Fire Department. Member, American Legion, Arundel Touchdown Club. Vice president, Maryland Jousting Tournament Association. Married. Member of the House of Delegates since 1967.

R. CHARLES AVARA, Democrat, Baltimore 6th; born in Baltimore, January 11, 1932. Attended Baltimore public schools. Owner and administrator, Baltimore School of Barbering. Served in the U. S. Navy, 1952-56. President, Associated 6th District Democratic Club; Barbers Local #241, J.B.H.C.P.I.U.A.; Delegate, A.F.L.-C.I.O. Vice president, Maryland and District of Columbia Barbers Union Association. Honorary member, Blind Barbers of Baltimore. Venerable, Claude Profili Lodge, Sons of Italy. Member, American Legion. Married. Member of the House of Delegates since 1967.

EDWARD J. BAGLEY, Democrat, Prince George's County 3rd; born in Uxbridge, Mass., September 15, 1927. Attended Uxbridge public schools; St. Mary's Academy, Milford, Mass.; Providence College, B.A., 1951; Georgetown University Law School, LL.B., 1955. Admitted to the Maryland Bar, 1956. Served in the U. S. Navy during World War II. Assistant State's Attorney Prince George's County. Married. Member of the House of Delegates since 1967.

ROBERT W. BANNING, Democrat, Prince George's County 2nd; born in Washington, D. C., March 10, 1927. Attended Washington, D. C., public schools; University of Maryland. Automobile dealer. Served in the U. S. Navy during World War II. Member, Kiwanis Club. Married. Member of the House of Delegates since 1967.

ALBERT F. BAUMANN, Democrat, Baltimore 6th; born in Baltimore, August 2, 1913. Attended Brooklyn public schools. Draftsman. Married. Member of the House of Delegates since 1959.

J. GLENN BEALL, JR., Republican, Allegany County; born in Cumberland, June 19, 1927. Attended Allegany County public schools; Phillips Exeter Academy, Exeter, N. H.; Yale University, A.B., 1950. Insurance and real estate broker. Served with the U. S. Navy, 1945-46. Member, Allegany County Civil Service Commission, 1957-58. Chairman, Allegany County Republican State Central Committee, 1958-62. Past president, Allegany-Garrett Association of Insurance Agents. Director, The Fidelity Bank, Frostburg. Member, Elks; Masons; Moose; Rotary. Past potentate, Ali Ghan Temple. A.A.O.N.M.S., Cumberland. Member, American Legion. Married. Member of the House of Delegates since 1962.¹ Minority Leader since 1963.

¹ Appointed to the House of Delegates, August 19, 1962, vice Fred B. Driscoll, deceased.

MARTIN S. BECKER, Democrat, Montgomery County 2nd; born in Washington, D. C., June 3, 1926. Attended Washington, D. C. public schools; Emory and Henry College; University of Virginia; George Washington University Law School, LL.B., 1950. Admitted to the Maryland Bar, 1956. Served in the U. S. Navy, 1944-47. Former member and board member, Young Democratic Club of Montgomery County. Member, American Bar Association; Phi Sigma Delta. Former member and legal counsel, Silver Spring Junior Chamber of Commerce. Married. Member of the House of Delegates since 1967.

ALEXANDER BOLLING BELL, Democrat, Montgomery County 2nd; born in Petersburg, Va., August 8, 1921. Attended Washington, D. C. public schools; Wilson Teachers' College. Business representative for plumbers union. Served in the U. S. Army Air Corps, 1943-46. Member, Kensington-Wheaton Democratic Club; St. Camillus Holy Name Society; Knights of Columbus. Married. Member of the House of Delegates since 1967.

ROBERT W. BENNER, Republican, Calvert County; born in Doylestown, Pa., June 17, 1901. Attended Washington, D. C., public schools; George Washington University; American Institute of Banking; Wisconsin School of Accountancy. Real estate broker. Retired staff assistant to U. S. Secretary of the Treasury and economic advisor to U. S. Small Business Administration. Vestryman, All Saints Episcopal Church, Sunderland. Chairman, Calvert County Area Redevelopment Committee. Charter member and director, Calvert County Chamber of Commerce. Member, Calvert County Board of Trade. Chairman, Calvert County Blood Program. President of board, Calvert County Nursing Center, Inc. Member, Kappa Alpha; Masons. Married. Member of the House of Delegates since 1963.

LEONARD S. BLONDES, Democrat, Montgomery County 2nd; born in Cleveland, Ohio, May 7, 1929. Attended Cleveland public schools; Adalbert College; Western Reserve University, B.A., 1951; George Washington University School of Law, LL.B., 1953. Admitted to the Maryland Bar, 1955. Former board member and officer, Young Democratic Club. Member, American, Maryland, and Montgomery County Bar Associations. Past president and board member, Isadore Gudelsky Lodge, B'nai B'rith; Board member, Hebrew Home for the Aged; Montgomery County Jewish Community. Past board member and officer, Silver Spring Junior Chamber of Commerce. Past president, Optimist Club of Silver Spring; Plyers Mill Citizens Association. Member, Silver Spring Board of Trade; Alpha Epsilon Pi. Past president, Nu Beta Epsilon national law fraternity. Member, Jewish War Veterans. Past board member and officer, Camp Echo Lake; Norbeck Country Club. Board member, Silver Spring Boys Club. Married. Member of the House of Delegates since 1963. Chairman, Labor Committee, 1967 Session.

JOSEPH S. BONVEGNA, Democrat, Baltimore 1st; born in Baltimore, January 9, 1922. Attended Baltimore public schools. Automobile dealer. Served in the U. S. Army, 1942-46. Delegate to Democratic State Convention, Chief Clerk, Baltimore City Council. Assistant Chief Clerk, Baltimore City Council. Member and vice president, 26th Ward United Democratic Club of Baltimore City. Member, Optimist Club of Highlandtown; Oliver Fish and Game Club. Former vice president, American Soccer League. President, Baltimore Pompeii Soccer Team. Trustee, Catholic War Veterans. Unmarried. Member of the House of Delegates since 1967.

ELROY G. BOYER, Democrat, Kent County; born in Baltimore, May 5, 1920. Attended Hagerstown and Baltimore public schools; University of Maryland; Washington College, A.B., 1942; University of Maryland School of Law, LL.B., 1945. Admitted to the Maryland Bar, 1945. Attorney, Towns of Rock Hall and Betterton. Past president, Young Democrats of Maryland; Kent County Young Democrats. Member, American and Maryland Bar Associations. Past president, Kent County Bar Association; Chestertown Lions Club. Married. Member of the House of Delegates since 1959. Chairman, Prison Administration Committee, 1963-66 Sessions. Chairman, Eastern Shore Delegation, 1965-67 Sessions. Chairman, Committee on the Constitutional Convention, 1967 Session.

TROY BRAILEY, Democrat, Baltimore 4th; born in Lynchburg, Va., August 26, 1916. Attended Lynchburg public schools. Labor Leader. Member, Mayor's Task Force on Employment; Apprenticeship Advisory Council; Youth Opportunity Committee; National Committee for Rural Schools. National vice president, Negro American Labor Council. Member, Boy Scouts of America; Masons. Married. Member of the House of Delegates since 1967.

JOHN HANSON BRISCOE, Democrat, St. Mary's County; born in Leonardtown, April 10, 1934. Attended St. Mary's Academy, Leonardtown; Mt. St. Mary's College, A.B., 1956; University of Baltimore Law School, LL.B., 1960. Admitted to the Maryland Bar, 1960. Member, Congressional Redistricting and Legislative Reapportionment Committee, 1964. Member, Maryland and St. Mary's County Bar Association; Knights of Columbus; Elks; Lions. Married. Member of the House of Delegates since 1962.¹ Member, Legislative Council, 1962-66. Chairman, Natural Resources Committee, 1967 Session.

JOSEPH E. BULLOCK, Democrat, Baltimore 1st; born in Baltimore, November 21, 1923. Attended Baltimore parochial and public schools. Construction foreman. Served in the U. S. Navy, 1943-46. Member, Knights of Columbus. Married. Member of the House of Delegates since 1959.

HUGH BURGESS, Democrat, Howard County; born in Ellicott City, September 15, 1929. Attended Ellicott City public schools; Western Maryland College, A.B., 1949; University of Baltimore Law School, LL.B., 1963. Admitted to the Maryland Bar, 1964. Member, Kiwanis Club; Masons. Married. Member of the House of Delegates since 1967.

WILLIAM J. BURKHEAD, Democrat, Anne Arundel County 6-B; born in Baltimore, December 30, 1911. Attended Baltimore Institute; University of Baltimore Law School. Public relations consultant. Served in the U. S. Army, 1929-32, and with the U. S. Navy, 1942-51. Member, Elks; Moose; American Legion. Unmarried. Member of the House of Delegates since 1967.

NANCY BROWN BURKHEIMER, Democrat, Cecil County; born in Colora. Attended Cecil County public schools; University of Maryland, B.S., 1962; University of Maryland School of Law. Member, Cecil County Young Democrats. Secretary, Women's Democratic Club. Past vice president, Young Democratic Clubs of Maryland. Member, League of Women Voters; National Order of Women Legislators; Cecil County Chamber of Commerce; Ladies' Auxiliary of Fire Company; Cecil County Historical Society. President, College Club of Cecil County. Member, Phi Sigma Alpha; Alumni Associa-

¹ Appointed to the House of Delegates, August 15, 1962, vice Henry J. Fowler, resigned.

tion, University of Maryland; Women's Club. Named Outstanding Young Female in Politics in 1963 by Mademoiselle Magazine. Listed in *Who's Who in American Women* and *Who's Who in American Politics*. Married. Member of the House of Delegates since 1963.

ANDREW J. BURNS, JR., Democrat, Baltimore 3rd; born in Baltimore, July 25, 1927. Attended Baltimore parochial schools; Loyola College, B.S., 1950; University of Maryland Law School, LL.B., 1960. Admitted to the Maryland Bar, 1960. Served in the U. S. Navy, 1945-54. Member, American, Maryland, and Baltimore Bar Associations; Association of Defense Trial Counsels; Knights of Columbus, Fourth Degree; Order of the Alhambra; Friendly Sons of St. Patrick; Y.M.C.A., President, Bellona Gittings Community Association, Inc. Married. Member of the House of Delegates since 1967.

BENJAMIN L. CARDIN, Democrat, Baltimore 5th; born in Baltimore, October 5, 1943. Attended Baltimore public schools; University of Pittsburgh, B.A., 1964; University of Maryland Law School, LL.B., 1967. Member, Young Democrats of Maryland; Nu Beta Epsilon; Omicron Delta Epsilon; Druids leadership honorary fraternity; Masons. Married. Member of the House of Delegates since 1967.

HELEN B. CASSADY, Democrat, Baltimore 2nd; born in Baltimore, September 28, 1906. Attended Baltimore public schools; Maryland Business College. Assistant Supervisor, Master Files, Board of Elections. President, First Italian American Women's Democratic Club of the 7th Ward. Executive Secretary, Monument Street Businessmen's Association. Member, United Women's Democratic Clubs of Maryland. Widow. Member of the House of Delegates since 1965.¹

JOSEPH A. CHESTER, SR., Democrat, Baltimore 2nd; born in Wilson, N. C., March 4, 1914. Attended North Carolina public schools. Served in the U. S. Navy during World War II. Board member, Mt. Royal Democratic Club. Member, The New Era Democratic Club. Deacon, Wayland Baptist Church. Member, East Preston Street Neighborhood Improvement Association; Federal Improvement Association; Boy Scouts of America. Board member, V.I.P. Organization. Married. Member of the House of Delegates since 1967.

EDWARD J. CLARKE, Republican, Montgomery County 1st; born in Washington, D. C., April 22, 1914. Attended parochial schools in Washington, D. C.; Columbus University, LL.B., 1936. President of linen service company. Served with the U. S. Navy. Member, Young Republican Club of Montgomery County. Founder and honorary chairman, Metropolitan Washington Committee for Project Hope. Former director, Metropolitan Washington Board of Trade. Member, Laundry Association of Greater Washington; Greater National Capital Committee; Society of the Friendly Sons of St. Patrick; Military Order of the Caribou; Holy Name Society; American Legion; University Club; Capitol Hill Club. Director, Columbia Country Club. Married. Member of the House of Delegates since 1967.

CALVIN L. COMPTON, Republican, Charles County; born in Charles County, May 23, 1912. Attended Charles County public schools; Georgia State College; Washington College, B.A., 1936; University of Maryland; The Catholic University of America. Farmer, school bus contractor, high school teacher and vice principal. Chairman, Charles County Board of County Commissioners. Member, Charles County Board of Election Supervisors; Charles County Gov-

¹ Appointed to the House of Delegates, October 11, 1965, vice Frances Holub, deceased.

ernmental Study Commission; Community College Advisory Board; Maryland Agricultural Stabilization and Conservation Committee. Director, Southern Maryland National Bank. Member, Masons; Maryland Farm Bureau; Izaak Walton League; President, La Plata Lions Club; Maryland School Bus Contractors Association. Married. Member of the House of Delegates since 1967.

JEROME F. CONNELL, Democrat, Anne Arundel County 6-B; born in Baltimore, October 17, 1927. Attended Baltimore parochial and public schools; University of Baltimore School of Law, LL.B., 1958. Admitted to the Maryland Bar, 1958. Served with the U. S. Army, 1946-53. Trial Magistrate, Anne Arundel County, 1959-60, 1962-64. Assistant County Solicitor, Anne Arundel County, 1961-62. Member, Lake Shore Democratic Club; Roland Terrace Democratic Club; Stoney Creek Democratic Club; Trial Magistrates Association of Maryland; Heusler Honor Society; Elks; Big Brothers, Named Big Brother of the Year, 1966. Married. Member of the House of Delegates since 1967.

EDNA P. COOK, Democrat, Montgomery County 2nd; born in Hamilton, Ohio. Attended Ohio public schools; Western College for Women, B.A.; Miami University (Ohio); University of Chicago. Former college professor. Member, Emergency Committee on Atomic Information, 1943-46; Consumer Advisory Committee, President's Economic Advisors, 1946-50; Advisory Committee, O.P.A., 1942-46; Governor's Commission on Juvenile Delinquency, 1955-66; Civil War Centennial Commission, 1961-65. Member, Board of Directors, Washington Metropolitan Council of Governments. President, Maryland Branch, National Order of Women Legislators. National Legislative Chairman (1945-50), National Congress of Parents and Teachers. President (1941-45), State Legislative Chairman (1945-58). Maryland Congress of Parents and Teachers. Delegate to various White House conferences. Received citation, Maryland State Teachers' Association, Improvement of Public Education in Maryland, 1958. Hornbook Award, Montgomery County Education Association for services to children and youth. Member, State Board, Democratic Women's Clubs of Maryland. Vice president, Montgomery County Democratic Women's Clubs. Higher Education Chairman, American Association of University Women. Member, Delta Kappa Gamma sorority. Listed in *Who's Who in American Women*; *Who's Who in the East*; *International Biography*; *Who's Who in American Politics*. Widow. Member of the House of Delegates since 1959. Chairman, Science, Education and Welfare Committee, 1967 Session.

NOEL SPEIR COOK, Republican, Allegany County; born in Frostburg, November 13, 1905. Attended Frostburg public schools; Frostburg State Teachers College; honor graduate, University of Maryland Law School, LL.B., 1930. Admitted to Maryland Bar, 1930. City Attorney for Frostburg. Former City Attorney for Lonaconing. Past president, Allegany County Bar Association. Member, Phi Kappa Sigma fraternity; Eagles; Elks; Masons; Shrine; Tall Cedars of Lebanon; Maplehurst Country Club. Married. Member of the House of Delegates since 1947.

JOHN C. COOLAHAN, Democrat, Baltimore County 1st; born in Baltimore, October 29, 1932. Attended Baltimore parochial schools; Western Maryland College, A.B., 1958; University of Baltimore Law School, LL.B., 1966. Director of State agency. Served in the U. S. Marine Corps, 1951-54. Member, Democratic District Executive Committee for 13th District, Baltimore County, 1962. Member, English Consul Democratic Club; Patapsco Democratic Club; Knights of

Columbus; Order of the Alhambra; Arbutus Community Association. Member and past president, Arbutus Social Club, Inc. Married. Member of the House of Delegates since 1967.

VICTOR L. CRAWFORD, Democrat, Montgomery County 2nd; born in Richmond, Va., April 19, 1932. Attended Washington, D. C., public schools; Hargrave Military Academy; University of Maryland, B.A., 1958; Georgetown Law Center, LL.B., 1960. Admitted to the Maryland Bar, 1960. Served in the U. S. Army, 1952-55. Attorney, Montgomery County Board of Election Supervisors, Executive board member, Young Democratic Clubs. Member, American, Maryland, and Montgomery County Bar Associations; Trial Lawyers Association; National Association of Defense Lawyers in Criminal Cases. Married. Member of the House of Delegates since 1967.

DANIEL J. CRONIN, Republican, Montgomery County 1st; born in Worcester, Mass., March 29, 1933. Attended Worcester parochial schools; Worcester Junior College; Boston University. Insurance broker. Served in the U. S. Army. Member D. C. Insurance Agents; Board of Advisors, Mater Dei School. Married. Member of the House of Delegates since 1967.

GERALD J. CURRAN, Democrat, Baltimore 3rd; born in Baltimore, March 20, 1939. Attended Baltimore parochial schools; University of Baltimore; University of Baltimore School of Law, LL.B., 1963. Insurance claims representative. Member, Third District Young Democratic Club; United Third District Democratic Organization. Director York Democratic Organization. Legislative chairman, Baltimore Claim Men's Association. President, Holy Name Society. Member, Sigma Delta Kappa; Knights of Columbus; Friendly Sons of St. Patrick. Vice president, Ancient Order of Hibernians. Married. Member of the House of Delegates since 1967.

SAM P. D'ANNA, Democrat, Baltimore County 7th; born in Baltimore, June 23, 1918. Attended Baltimore City and Baltimore County public schools. Electrical contractor. Member, Baltimore County Democratic Club; Seventh Legislative District Democratic Club; Twelfth District Democratic Club, Inc.; Baltimore County Businessmen's Association; Knights of Columbus; Moose; Civil Defense. Married. Member of the House of Delegates since 1967.

NORWOOD E. DIETRICH, Democrat, Baltimore County 4th; born November 12, 1916. Attended Baltimore public schools. Served in the U. S. Navy. Member, Masons. Married. Member of the House of Delegates since 1967.

ISALIAH DIXON, JR., Democrat, Baltimore 4th; born in Baltimore, December 23, 1922. Attended Baltimore parochial and public schools; Howard University. Insurance and real estate broker. Served in the U. S. Army during World War II. Member, People's Democratic Club; N.A.A.C.P.; Operation Champ; Western Police Youth League, Inc; Kappa Alpha Psi; Safety First Club. Married. Member of the House of Delegates since 1967.

CARLTON Y. DIZE, Republican, Somerset County; born in Fairmount, December 6, 1913. Attended Crisfield public schools. Owner and operator of CATV. Member, Somerset County Republican State Central Committee. Member, Chamber of Commerce; Rotary Club; Crisfield Fire Department; Masons; Shrine. Past exalted ruler, Crisfield Elks. Member of the Senate, 1966-67.¹ Member of the House of Delegates since 1967.

¹ Appointed to the Senate, August 30, 1966, vice Harry T. Phoebus, Jr., resigned.

CHARLES A. DOCTER, Democrat, Montgomery County 2nd; born in Hamburg, Germany, August 5, 1931. Attended Cincinnati, Ohio, public schools; Kenyon College, B.A., 1953; University of Chicago Law School, J.D., 1956. Admitted to the Maryland Bar, 1962. Served in the U. S. Navy, 1956-59. Former president, Western Suburban Democratic Club of Montgomery County. Member, B'nai B'rith. Former executive board member, Montgomery County Civic Federation. Member, Reserve Officers Association. Married. Member of the House of Delegates since 1967.

WILLIAM L. DONALDSON, Republican, Washington County; born in Fairfield, Pa., November 8, 1899. Attended public schools in Fairfield; Gettysburg Academy; Gettysburg College, A.B., M.S., 1924. Educator. Member, National Education Association; Maryland State Teachers Association; Washington County Parent-Teachers Association; Chamber of Commerce; Lions; American Legion. Made educational survey of Nigeria for the United States government. Married. Member of the House of Delegates since 1967.

BERNARD W. DONOVAN, Democrat, Prince George's County 3rd; born in Baltimore, February 10, 1920. Attended Baltimore parochial schools; Butler University; University of Maryland. Real estate broker. Served in the U. S. Army Air Corps during World War II and from 1952 to 1964. Member, Alben Barkley Democratic Club; Knights of Columbus; American Legion. Married. Member of the House of Delegates since 1967.

ARTHUR DORMAN, Democrat, Prince George's County 1st; born in New York, October 21, 1926. Attended Brooklyn, N. Y., public schools; George Washington University; Pennsylvania College of Optometry, O.D., 1953. Optometrist. Served with the U. S. Army in World War II. Member, Prince George's County Young Democrats; County Council of Democratic Clubs; Northwest Democratic Club; Vansville District Democratic Club; Beth Torah Congregation; American Academy of Optometry; American Optometric Association; Maryland Optometric Association; Central Maryland Optometric Society; National Capital Optometric Council; Vision Care Services. Member, board of trustees, Vision Institute of America. Member, Beltsville Citizens' Association; Chamber of Commerce. Past president, Takoma-Langley Kiwanis Club. Member, Beta Sigma Kappa; Veterans of Foreign Wars; Prince George's County Boys Clubs; Beltsville Swimming Club. Married. Member of the House of Delegates since 1965.¹

CALVIN A. DOUGLASS, Democrat, Baltimore 4th; born in Baltimore, September 1, 1909. Attended Baltimore public schools; Shaw University, B.S., 1928; University of Maryland Law School, LL.B., 1940. Admitted to the Maryland Bar, 1941. Assistant City Solicitor, Baltimore City, 1949-59. Magistrate, Western Police Station, 1959-61. Member, Monumental Democratic Club; Monumental Bar Association; Motion Picture Operators' Union; Phi Beta Sigma; Chesapeake Club. Married. Member of the House of Delegates since 1967.

RAYMOND A. DYPSKI, Democrat, Baltimore 1st; born in Baltimore, June 21, 1923. Attended Baltimore public schools. Metallurgical tester. Served in the U. S. Merchant Marine, 1943-45. Member, First District Independent Democratic Club; Y.M.C.A. Unmarried. Member of the House of Delegates since 1967.

¹ Appointed to the House of Delegates, February 1, 1965, vice Fred L. Wineland, resigned.

LOUIS E. EINSCHUTZ, Democrat, Baltimore County 6th; born in Baltimore, December 11, 1922. Attended Baltimore City public schools; The Johns Hopkins University, B.S., 1959. Supervisor, Bethlehem Steel Company, and electrical contractor. Served in the U. S. Army, 1943-45. President, Twin District Democratic Club. Committeeman, Franklin Square Hospital Fund Drive. Member, Masons. Past commander and state board member, American Legion. Married. Member of the House of Delegates since 1967.

HARVEY A. EPSTEIN, Democrat, Baltimore 4th; born in Baltimore, April 12, 1937. Attended Baltimore public schools; Talmudical Academy; University of Baltimore; University of Baltimore Law School, LL.B., 1959. Admitted to the Maryland Bar, 1959. Law Clerk to City Solicitor, 1957-60. Member, Young Democrats; American and Baltimore City Bar Associations. Member, Board of Directors, Baltimore Area Council on Alcoholism; Maryland Association for Mental Health; Citizens' Planning and Housing Association; Menorah Lodge No. 771, B'nai B'rith. Member, Nu Beta Epsilon. Married. Member of the House of Delegates since 1963. Chairman, Joint Committee of Investigation, 1967 Session.

EDWARD T. EVANS, JR., Republican, Allegany County; born in Frostburg, October 15, 1928. Attended Allegany County public schools. Served with the U. S. Army Signal Corps. Employed by the Baltimore and Ohio Railroad. Former member, Allegany County Republican State Central Committee. Member, South Cumberland Business and Civic Association; Masons; Shrine; Tall Cedars of Lebanon. Married. Member of the House of Delegates since 1964.¹

WILLIAM T. EVANS, Democrat, Baltimore County 6th; born in Newton Falls, Ohio, February 14, 1925. Attended Baltimore County public schools; Michigan State University; University of Baltimore; University of Baltimore Law School, LL.B., 1952. Admitted to the Maryland Bar, 1965. Served with the U. S. Army Air Corps, 1943-46. Baltimore County Trial Magistrate. Member, Baltimore County Planning and Zoning Board. Member, Maryland and Baltimore County Bar Associations; Moose; Masons; Veterans of Foreign Wars. Married. Member of the House of Delegates since 1967.

WERNER H. FORNOS, Democrat, Anne Arundel County 6-B; born in Leipzig, Germany, November 5, 1933. Attended public schools in Newton, Mass.; University of Maryland, B.S., 1966. Management consultant. Served in the U. S. Army, 1954-58. Deputy Assistant Manpower Administrator of the U. S., 1965. Chairman, Non-Partisan Voter Registration of Anne Arundel County, 1966. Member, Young Democrats of Anne Arundel County; Sigma Delta Chi; Ruritan Club; Kiwanis Club of Annapolis; National Press Club. Board member, Southern States Farm Cooperative. President, University College Alumni Association. Vice president, Community Chest of Anne Arundel County. Married. Member of the House of Delegates since 1967.

HENRY J. FOWLER, Democrat, St. Mary's County; born in Mechanicsville, August 5, 1909. Attended St. Mary's County public schools; Charlotte Hall Military Academy; Newspaper Institute of America. Secretary of gas company, farmer. Served with the U. S. Army, 1942-45. Member, board of directors, St. Mary's County Historical Society; Red Cross; United Givers Fund; Farm Bureau; St. Mary's County Fair Board; Mechanicsville Volunteer Fire Department. Director, Maryland Jousting Association. Member, Mechanics-

¹ Appointed to the House of Delegates, June 22, 1964, vice Fred H. Anderson, resigned.

ville Lions Club; Knights of Columbus; Southern Maryland Society. Member of the Senate, 1962-63.¹ Member of the House of Delegates, 1951-55, 1959-62, and since 1963.

GEORGE W. FREEBERGER, Democrat, Baltimore 6th; born in Baltimore, February 29, 1936. Attended Baltimore public schools. Deputy sheriff, President, Sixth District Hilltop Democratic Club. Member, Stonewall Democratic Club; Maryland Law Enforcement Association. Married. Member of the House of Delegates since 1967.

SOL J. FRIEDMAN, Democrat, Baltimore 5th; born in Baltimore, March 20, 1919. Attended Baltimore public schools; University of Baltimore, LL.B., 1945. Member of the Maryland Bar, Former Unit Chief in Enforcement Section, OPA. Member, Governor's Commission to Study Workmen's Compensation Laws. Member, American Bar Association; Junior Bar Association of Baltimore City; National Association of Claimants' Compensation Attorneys; Knights of Pythias; Elks; Masons; Shrine; B'nai B'rith. Married. Member of the House of Delegates since 1955. Chairman, Labor Committee, 1963-67. Member, Committee on Legislative Review, 1965 Session. Chairman, Motor Vehicles Committee, 1967 Session.

GILBERT R. GIORDANO, Democrat, Prince George's County 3rd; born in New Haven, Conn., April 1, 1928. Attended public schools in Connecticut; The Catholic University of America, A.B., 1950; Georgetown Law School, LL.B., 1953; LL.M., 1956. Admitted to the Maryland Bar, 1961. Served in the U. S. Navy, 1953-55. Member, Prince George's County Cultural Commission; Maryland and Prince George's County Bar Associations; Phi Beta Kappa; Pi Gamma Mu. Chairman of the board, United Bank and Trust Company of Maryland. Past Grand Knight, Bishop Byrne Council, Knights of Columbus. Past president, Hillcrest Lions Club. Married. Member of the House of Delegates since 1967.

WILLIAM J. GOODMAN, Democrat, Prince George's County 2nd; born in Poyen, Arkansas, January 22, 1930. Attended Los Angeles, California public schools. Telephone service engineer. Served with the U. S. Marine Corps, 1947-50. Member, A.F.L.-C.I.O. in communications industry. Campaign advisor to Richard E. Lankford in 1960 Congressional election. President, Palmer Park Democratic Club, 1959-61. Vice president, Citizens' Democratic Club, 1959-61. Public relations director, County Council of Democratic Clubs, 1959-60. Married. Member of the House of Delegates since 1963.

WILLIAM C. GREER, Democrat, Harford County; born in Churchville, January 26, 1924. Attended Bel Air public schools; Mercersburg Academy; University of Maryland. Owner and manager of transportation company. Member, Harford County Economic Development Commission; Harford County Community Action; Bel Air Recreation Council; Churchville Recreation Council. Member, Maryland Motor Truck Association; Milk Haulers' Council; Moose; Rotary; Ruritan Club; Harford County Football Federation. Married. Member of the House of Delegates since 1967.

RICHARD GRUMBACHER, Democrat, Washington County; born in York, Pa., April 10, 1914. Attended Mercersburg Academy, Mercersburg, Pa. Served in the U. S. Army Air Corps, 1941-45. Trustee, Washington County Free Library. Vice Chairman, Maryland Commission on Children and Youth. President, Hagerstown-Washington County Industrial Foundation. Member, Board of Directors, Commun-

¹ Appointed to the Senate, August 15, 1962, vice Walter B. Dorsey, resigned.

ity Research Associates. Member, Elks; Alsatia; Military Order of the World Wars. Married. Member of the House of Delegates since 1961.¹

JOHN R. HARGREAVES, Democrat, Caroline County; born in Algona, Iowa, December 5, 1913. Attended Algona public schools; Iowa State University. Business and management consultant. Served in the U. S. Navy during World War II. Member, Caroline County Youth Commission; Caroline County Planning Commission. Chairman, Caroline County Governmental Study Commission. Past president and member, Caroline County Board of Library Trustees. Former member and President of Mayor and Council of Federalsburg. Member, Federalsburg Planning and Zoning Commission. Past chairman and member, U.S.D.A. Poultry Advisory Committee. Former United States Delegate, World Poultry Congress. Past chairman of the Board of the Institute of American Poultry Industries. Past director, Poultry and Egg National Board; National Broiler Council. Past president, Delmarva Poultry Industries, Inc. Member, Federalsburg Chamber of Commerce. Past president, United Fund of Caroline County. Member, Masons; Shrine; Shore Shrine Club; Veterans of Foreign Wars; Seaford Country Club. Past president, Caroline Country Club. Recipient of University of Maryland Certificate of Merit in Agriculture, 1959. Recipient of Delmarva Distinguished Citizen Award, 1962. Married. Member of the House of Delegates since 1967.

WILLIAM J. HELMS, JR., Democrat, Anne Arundel County 6-B; born in Baltimore, September 3, 1929. Attended Baltimore parochial schools; Baltimore Institute; University of Virginia. Served with the U. S. Air Force. Insurance agent. Member, Anne Arundel County Board of Zoning Appeals. Member, Elks; Knights of Columbus. Married. Member of the House of Delegates since 1963.

HENRY R. HERGENROEDER, JR., Democrat, Baltimore 3rd; born in Baltimore, October 26, 1943. Attended Baltimore City public schools; Loyola Evening College; University of Baltimore. B.S., 1967. Student. Member, Young Democrats; Red Cross. Received McCormick Unsung Hero Award. Unmarried. Member of the House of Delegates since 1967.

W. DALE HESS, Democrat, Harford County; born in Fallston, August 17, 1930. Attended Harford County public schools. Farmer and realtor. Past president, Harford County Democratic Club. Former national vice president, Future Farmers of America. Member, New Marsh Wholesale Produce Market Authority, Baltimore City; Farm Bureau; Grange; Harford County Real Estate Board; Elks; Lions; Moose. Married. Member of the House of Delegates since 1955. Majority Floor Leader, 1963-66 Sessions. Majority Whip and vice chairman, Ways and Means Committee, 1967 Session.

CARTER M. HICKMAN, Democrat, Queen Anne's County; born in Delaware, August 25, 1910. Attended Church Hill public schools; Washington College, B.S. 1931; Columbia University, M.A., 1934; University of Maryland. Real estate salesman. Former high school teacher and principal. Member, Governor's Commission to Study the Problems of Drug Addiction. Member, Lions; Masons. Married. Member of the House of Delegates since 1963.

¹Appointed to the House of Delegates, October 5, 1961, vice Charles W. Coss, resigned.

RUSSELL O. HICKMAN, Democrat, Worcester County; born in Showell, February 5, 1908. Attended Worcester County public schools. Small loan business. Member, Berlin Chamber of Commerce; Berlin Lions Club; Director, Worcester County Chapter, American Red Cross; Sinepuxent Rod and Gun Club. Married. Member of the House of Delegates since 1955.

J. WILLIAM HINKEL, Democrat, Baltimore County 4th; born in Baltimore, April 4, 1932. Attended Baltimore City public schools; University of Baltimore; University of Baltimore Law School, LL.B., 1959. Admitted to the Maryland Bar, 1959. Member, Heuissler Honor Society. Charter member and past president, Rotary Club of Parkville. Member, Maryland and Baltimore County Bar Associations. Married. Member of the House of Delegates since 1967.

IRWIN F. HOFFMAN, Democrat, Washington County; born in Cumberland, Allegany County, January 10, 1927. Attended Hagerstown public schools. Served with U. S. Navy, 1945. General insurance agent. Past Exalted Ruler, Lodge #378, B.P.O.E. Married. Member of the House of Delegates since 1963.

CARL J. HOLUB, Democrat, Baltimore 2nd; born in Baltimore, July 25, 1923. Attended Baltimore parochial schools; U. S. Military Academy; The Johns Hopkins University. Self-employed. Deputy director, Baltimore Civil Defense, 1959-64. Delegate to State Democratic Convention, 1964. Member, First Bohemian Democratic Club of the Seventh Ward. Member, American Legion; National Guard Association of the United States; West Point Society of Baltimore. Past president, Central Maryland District Board of Basketball Officers. Married. Member of the House of Delegates since 1967.

C. A. PORTER HOPKINS, Republican, Baltimore County 3rd; born in Baltimore, March 12, 1930. Attended Calvert School; Gilman School; St. Paul's School, Concord, N. H.; Princeton University; The Johns Hopkins University, A.B., 1953, M.A., 1954. Farmer. Served in the U. S. Army. Member, Baltimore County Board of Recreation and Parks since 1963. Member, Maryland Civil War Centennial Commission, 1961-65. Former assistant editor of *Maryland Historical Magazine*. Former editor, *Maryland Conservationist*. Member, Phi Beta Kappa; Farm Bureau; Izaak Walton League. Married. Member of the House of Delegates since 1967.

WILLIAM M. HOUCK, Democrat, Frederick County; born in Keyser, W. Va., March 14, 1920. Attended Garrett County public schools; Frostburg State Teachers College. Life insurance agent. Served in U. S. Army, 1944-45. Trial Magistrate, Thurmont, 1949-50. Member, Thurmont Town Council, 1953-54. Past president, Thurmont Lions Club. Member, American Legion. Married. Member of the House of Delegates since 1959. Chairman, Ways and Means Committee, 1967 Session.

ANN R. HULL, Democrat, Prince George's County 2nd; born in Seattle, Wash., February 24, 1925. Attended Seattle public schools; University of Washington, B.A., 1945; Syracuse University, M.A., 1948. Geographer. Member, Association of American Geographers; Phi Beta Kappa. Married. Member of the House of Delegates since 1967.

PRESTON A. HUTCHINSON, Democrat, Baltimore County 5th; born in Prince William County, Va., August 18, 1907. Attended Baltimore City and Baltimore County public schools. Restaurant owner. Board member, Essex Democratic Club. Member, East End Democratic

Club; Fifteenth District Democratic Club; Young Men's Democratic Club; Elks; Odd Fellows. Married. Member of the House of Delegates since 1967.

LEONARD S. JACOBSON, Democrat, Baltimore County 2nd; born in Baltimore, April 12, 1927. Attended Baltimore City public schools; University of Baltimore; University of Baltimore Law School, LL.B., 1957. Admitted to the Maryland Bar, 1957. Member, Heusler Honor Society. Married. Member of the House of Delegates since 1957.

WILLIAM O. JENSEN, JR., Democrat, Baltimore County 4th; born in Baltimore, August 17, 1929. Attended Baltimore City public schools; University of Baltimore Law School, LL.B., 1956. Admitted to the Maryland Bar, 1958. Attorney and claims adjuster. Served in the U. S. Navy, 1948-50. Member, American and Maryland Bar Associations; Intercommunity Council, Joppa Board Civil League; Sigma Delta Kappa; Harford Hills Elementary School and Parkville Junior High School PTAs. Married. Member of the House of Delegates since 1967.

LESTER V. JONES, Democrat, Baltimore County 5th; born in Kingsville, October 18, 1932. Attended Bradshaw and Raspeburg public schools; Eastern College; Mt. Vernon Law School, LL.B., 1959. Admitted to the Maryland Bar, 1961. Served in the U. S. Army, 1952-54. Assistant State's Attorney for Baltimore County, 1962-66. Married. Member of the House of Delegates since 1967.

JAMES KARDASH, Democrat, Baltimore County 5th; born in Baltimore, December 27, 1929. Attended Baltimore City public schools; University of Baltimore; University of Baltimore Law School, LL.B., 1963. Admitted to the Maryland Bar, 1963. Served in the U. S. Army, 1951-53. Associate Judge. Baltimore County Appeals Tax Court, 1964-66. Member, Baltimore County Bar Association; American Trial Lawyers Association; Essex Optimist Club. Member, board of directors, Essex-Middle River Chamber of Commerce. Married. Member of the House of Delegates since 1967.

JOHN J. KENT, JR., Democrat, Baltimore 3rd; born in Baltimore, March 31, 1942. Attended Baltimore public schools; Loyola College; Mt. Vernon Law School, LL.B., 1964. Admitted to the Maryland Bar, 1965. Member, Third District Young Democrats Association; American, Maryland, and Baltimore Junior Bar Associations. Member, board of directors and executive committee, Baltimore Junior Association of Commerce. Married. Member of the House of Delegates since 1967.

ARTHUR A. KING, Democrat, Prince George's County 2nd; born in Beltsville, July 8, 1931. Attended Prince George's County public schools; Maryland State College, B.S., 1952; University of Maryland; University College of West Indies. President of corporation serving medical research. Former chairman, Prince George's County Council on Human Relations. Member, Prince George's County N.A.A.C.P.; Prince George's County A.C.L.U. Member of the House of Delegates since 1967.

MARTIN A. KIRCHER, Democrat, Baltimore 3rd; born in Baltimore, June 25, 1930. Attended Baltimore parochial schools; Baltimore City College; Ohio State University; Syracuse University; University of Baltimore; University of Baltimore School of Law, LL.B., 1958. Admitted to the Maryland Bar, 1958. Served with the U. S. Air Force, 1951-55. Member, Maryland Bar Association; Loch Raven Improvement Association; Alhambra; Knights of Columbus. Married. Member of the House of Delegates since 1963.

Members of the Maryland Senate—1967

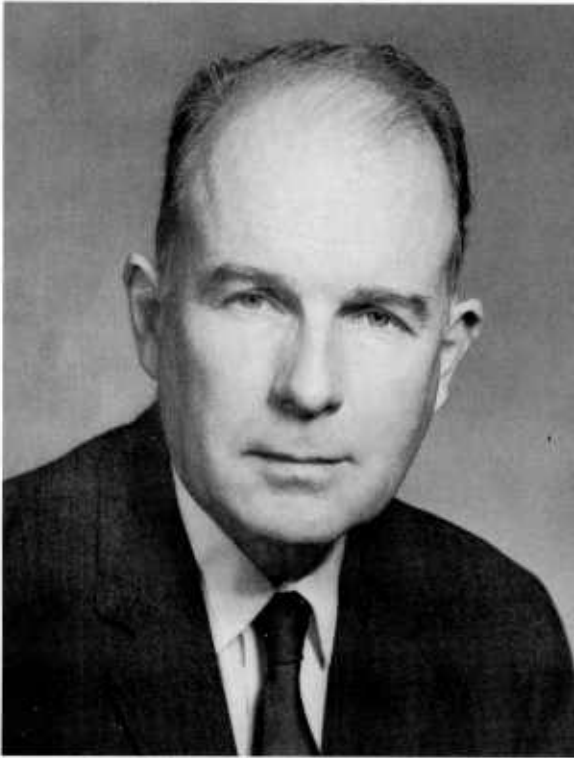

WILLIAM S. JAMES
President of the Senate
District 14



HARRY R. HUGHES
Majority Leader
District 15



EDWARD T. HALL
Minority Leader
District 6-C



THOMAS M. ANDERSON, JR.
District 3-A



PAUL J. BAILEY
District 5



THEODORE L. BERTIER, JR.
District 6-A



JOSEPH A. BERTORELLI
District 7



JOHN J. BISHOP, JR.
District 13-D



RONALD C. BRUBAKER
District 1-B



GOODLOE E. BYRON
District 2



JAMES CLARK, JR.
District 3-C



HARRY J. CONNOLLY, SR.
District 13-A



EDWARD T. CONROY
District 4-A



J. JOSEPH CURRAN, JR.
District 9



ROBERT P. DEAN
District 15



PAUL A. DORF
District 11



MEYER M. EMANUEL, JR.
District 4-B



JERVIS S. FINNEY
District 13-C



CARL L. FRIEDLER
District 11



LOUISE GORE
District 3-A



ROYAL HART
District 4-B



WILLIAM L. HODGES
District 12



STENY H. HOYER
District 4-C



GEORGE R. HUGHES, JR.
District 1-A



JULIAN L. LAPIDÉS
District 8



BLAIR LEE III
District 3-B



FRANK J. MCCOURT
District 8



HARRY J. MCGUIRK
District 12



FREDERICK C. MALKUS, JR.
District 16



JOSEPH L. MANNING
District 9



CLARENCE M. MITCHELL III
District 10



MARY L. NOCK
District 16



JAMES A. PINE
District 13-E



MARGARET C. SCHWEINHAUT
District 3-B



CHARLES H. SMELSER
District 2



GEORGE E. SNYDER
District 1-A



JOSEPH J. STASZAK
District 7



ROY N. STATEN
District 13-G



JOHN W. STEFFEY
District 6-B



MELVIN A. STEINBERG
District 13-B



NORMAN R. STONE, JR.
District 13-F



VERDA F. WELCOME
District 10



FRED L. WINELAND
District 4-C

*Members of the Maryland House of Delegates
1967*



MARVIN MANDEL
Speaker
Baltimore City 5th



THOMAS HUNTER LOWE
Majority Leader
Talbot County



J. GLENN BEALL, JR.
Minority Leader
Allegany County



ROSALIE SILBER ABRAMS
Baltimore City 5th



MURRAY ABRAMSON
Baltimore City 4th



FLOYD B. ADAMS
Baltimore City 2nd



VICTORINE Q. ADAMS
Baltimore City 4th



BENJAMIN O. AIKEN
Garrett County



JOHN W. AITKEN
Montgomery County 3rd



ARIS T. ALLEN
Anne Arundel County 6-C



PAUL E. ALPERT
Baltimore County 2nd



MARVIN H. ANDERSON, JR.
Anne Arundel County 6-C



CAMILLO N. ANTONELLI
Baltimore City 2nd



XAVIER A. ARAGONA
Prince George's County 3rd



STEPHEN J. ARATA
Baltimore County 1st



JOHN S. ARNICK
Baltimore County 7th



TYRAS S. ATHEY
Anne Arundel County 6-A



R. CHARLES AVARA
Baltimore City 6th



EDWARD J. BAGLEY
Prince George's County 3rd



ROBERT W. BANNING
Prince George's County 2nd



ALBERT F. BAUMANN
Baltimore City 6th



MARTIN S. BECKER
Montgomery County 2nd



ALEXANDER BOLLING BELL
Montgomery County 2nd



ROBERT BENNER
Calvert County



LEONARD S. BLONDES
Montgomery County 2nd



JOSEPH S. BONVEGNA
Baltimore City 1st



ELROY G. BOYER
Kent County



TROY BRAILEY
Baltimore City 4th



JOHN HANSON BRISCOE
St. Mary's County

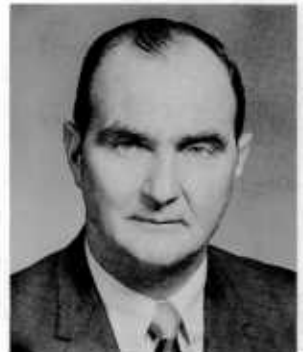

JOSEPH E. BULLOCK
Baltimore City 1st



FREDERICK C. WRIGHT III
Washington County



JOSEPH M. WYATT, JR.
Baltimore City 6th



JACOB M. YINGLING
Carroll County



EUGENE J. ZANDER
Montgomery County 2nd



ELMER E. WALTERS
Baltimore City 1st



EDWIN WARFIELD III
Howard County



THOMAS J. S. WAXTER, JR.
Baltimore City 5th



ERIC I. WEILE
Prince George's County 2nd



PAUL E. WEISENGOFF
Baltimore City 6th



HORACE K. WHALEN
Montgomery County 1st



E. HOMER WHITE, JR.
Wicomico County



JOHN A. WHITNEY
Montgomery County 1st



C. LAWRENCE WISER
Montgomery County 3rd



FRANCIS J. SANTANGELO, SR.
Prince George's County 2nd



PAUL S. SARBANES
Baltimore City 2nd



R. WILSON SCARFF
Harford County



JOSEPH J. SCHIRANO
Baltimore County 5th



DAVID A. SCOTT
Montgomery County 1st



JAMES J. SILK
Baltimore City 1st



ALLEN B. SPECTOR
Baltimore City 5th



FRANKLIN A. THOMASON
Anne Arundel County 6-A



C. CLIFTON VIRTS
Frederick County



DANIEL J. MINNICK, JR.
Baltimore County 7th



TRUMAN C. S. MONTFORT
Prince George's County 2nd



THOMAS J. MOONEY III
Baltimore City 3rd



ANDREW O. MOTHERSHEAD
Prince George's County 1st



MARGARET A. MURPHY
Baltimore City 6th



HARRY W. NICE III
Baltimore County 3rd



LORETTA NIMMERRICHTER
Charles County



JOHN F. X. O'BRIEN
Baltimore City 3rd



WALTER S. ORLINSKY
Baltimore City 2nd



WINTON B. OSBOURNE
Harford County



GEORGE A. PRICE
Baltimore County 3rd



LESTER B. REED
Allegany County



E. EARL REMSBERG
Frederick County



ALAN M. RESNICK
Baltimore City 5th



FREDERICK C. RUMMAGE
Prince George's County 3rd



WILLIAM RUSH
Baltimore County 6th



JOHN A. RUTKOWSKI
Baltimore City 6th



RICHARD RYND
Baltimore County 2nd



MACLYN McCARTY, JR.
Baltimore City 2nd



RAYMOND J. McDONOUGH
Prince George's County 3rd



JOHN S. MCINERNEY
Montgomery County 1st



FRANK BUD MCQUADE
Baltimore City 3rd



RICHARD D. MACKIE
Cecil County



J. EDWARD MALONE
Baltimore County 1st



RICHARD C. MATTHEWS
Carroll County



RICHARD M. MATTHEWS
Dorchester County



PAULINE H. MENES
Prince George's County 1st



JOHN J. KENT, JR.
Baltimore City 3rd



ARTHUR A. KING
Prince George's County 2nd



MARTIN A. KIRCHER
Baltimore City 3rd



WILLIAM M. HOUCK
Frederick County



CHARLES J. KRYSIAK
Baltimore City 1st



ELAINE LADY
Montgomery County 1st



LENA K. LEE
Baltimore City 4th



ALFRED J. LIPIN
Anne Arundel County 6-A



JOSEPH J. LONG
Wicomico County



IRWIN F. HOFFMAN
Washington County



CARL HOLUB
Baltimore City 2nd



C. A. PORTER HOPKINS
Baltimore County 3rd



ANN R. HULL
Prince George's County 2nd



PRESTON A. HUTCHINSON
Baltimore County 5th



LEONARD S. JACOBSON
Baltimore County 2nd



WILLIAM O. JENSEN, JR.
Baltimore County 4th



LESTER V. JONES
Baltimore County 5th



JAMES KARDASH
Baltimore County 5th



WILLIAM C. GREER
Harford County



RICHARD GRUMBACHER
Washington County



JOHN HARGREAVES
Caroline County



WILLIAM J. HELMS, JR.
Anne Arundel County 6-B



HENRY R. HERGENROEDER, JR.
Baltimore City 3rd



W. DALE HESS
Harford County



CARTER M. HICKMAN
Queen Anne's County



RUSSELL O. HICKMAN
Worcester County



J. WILLIAM HINKEL
Baltimore County 4th



HARVEY A. EPSTEIN
Baltimore City 4th



EDWARD T. EVANS, JR.
Allegany County



WILLIAM T. EVANS
Baltimore County 6th



WERNER H. FORNOS
Anne Arundel County 6-C



HENRY J. FOWLER
St. Mary's County



GEORGE W. FREEBERGER
Baltimore City 6th



SOL J. FRIEDMAN
Baltimore City 5th



GILBERT R. GIORDANO
Prince George's County 3rd



WILLIAM J. GOODMAN
Prince George's County 2nd



ISAIAH DIXON, JR.
Baltimore City 4th



CARLTON YANK DIZE
Somerset County



CHARLES A. DOCTER
Montgomery County 2nd



WILLIAM L. DONALDSON
Washington County



BERNARD W. DONOVAN
Prince George's County 3rd



ARTHUR DORMAN
Prince George's County 1st



CALVIN A. DOUGLASS
Baltimore City 4th



RAYMOND A. DYPSKI
Baltimore City 1st



LOUIS E. EINSCHÜTZ
Baltimore County 6th



JEROME F. CONNELL, SR.
Anne Arundel County 6-B



EDNA P. COOK
Montgomery County 2nd



NOEL SPEIR COOK
Allegany County



JOHN C. COOLAHAN
Baltimore County 1st



VICTOR L. CRAWFORD
Montgomery County 2nd



DANIEL J. CRONIN
Montgomery County 1st



GERALD J. CURRAN
Baltimore City 3rd



SAM P. D'ANNA
Baltimore County 7th



NORWOOD E. DIETRICH
Baltimore County 4th



HUGH BURGESS
Howard County



WILLIAM J. BURKHEAD
Anne Arundel County 6-B



NANCY B. BURKHEIMER
Cecil County



ANDREW J. BURNS, JR.
Baltimore City 3rd



BENJAMIN L. CARDIN
Baltimore City 5th



HELEN B. CASSADY
Baltimore City 2nd



JOSEPH A. CHESTER
Baltimore City 2nd



EDWARD J. CLARKE
Montgomery County 1st



CALVIN L. COMPTON
Charles County

CHARLES J. KRYSIAK, Democrat, Baltimore 1st; born in Baltimore, August 14, 1937. Attended Baltimore City and Baltimore County parochial schools; Loyola College, B.S., 1959; University of Maryland School of Law, LL.B., 1962. Delegate to the State Democratic Conventions, 1962 and 1964. Member, First District Independent Democratic Club; Pulaski Highway Democratic Club; New Highland Democratic Club; Polish-American Democratic Club; Quo Vadis Democratic Club; Knights of Columbus; Cornwall Club; Highland Clipper Club; Polish Home Club; St. Gerard's Club. Married. Member of the House of Delegates since 1967.

ELAINE LADY, Republican, Montgomery County 1st; born in Montrose, Colorado. Attended Castle School; George Washington University; University of Miami; University of the Philippines. Vice chairman, Montgomery County Board of Appeals, 1964-66. Member, Bethesda Women's Republican Club. Trustee, Chang Am University, Seoul, Korea. Member, Kappa Gamma. Married. Member of the House of Delegates since 1967.

LENA K. LEE, Democrat, Baltimore 4th; born in Pennsylvania. Attended Pennsylvania public schools; Morgan State College, B.S., 1939; Cheyney State College; New York University, M.A., 1947; University of Maryland School of Law, LL.B., 1952. Admitted to the Maryland Bar, 1953. Educator, business woman, lecturer. President and organizer, Woman's Democratic Auxiliary, Inc. Member, Baltimore, Women's and Monumental Bar Associations; National Association of Parliamentarians. Past president, Baltimore Club of National Association of Business and Professional Women, Inc. Past president and founder, Baltimore Chapter, Cheyney Alumni Association; Maryland League of Women's Clubs. Member, Board of Governors, Lafayette Square Recreation Center. Member, N.A.A.C.P.; Urban League; League of Women Voters; International Platform Association. Member, board of trustees, Provident Hospital. Widow. Member of the House of Delegates since 1967.

ALFRED J. LIPIN, Democrat, Anne Arundel County 6-A; born in Pasadena, March 16, 1920. Attended Anne Arundel County public schools; University of Baltimore. Businessman. Served with the U. S. Army during World War II. Member, Anne Arundel County Zoning Appeals Board, 1946-47. Member, Chamber of Commerce; North Arundel Hospital. President, North Arundel Association; Severna Park Optimist Club. Married. Member of the House of Delegates since 1967.

JOSEPH J. LONG, SR., Democrat, Wicomico County; born in Delmar, July 19, 1921. Attended public schools of Salisbury and Delmar; Paynter Business School. Electrician. Served with the U. S. Air Force, 1942-46. Former member, Salisbury City Council. President, Young Democratic Club of Wicomico County, 1960-61. Member, Salisbury Democratic Committee. Member, Farm Bureau; East Side Men's Club; Moose; American Legion. Married. Member of the House of Delegates since 1963.

THOMAS HUNTER LOWE, Democrat, Talbot County; born in McDaniel, January 8, 1928. Attended St. Michaels public schools; Baltimore City College; Towson State Teachers College; Washington College, A.B., cum laude, 1952; University of Maryland Law School, LL.B., 1956. Admitted to the Maryland Bar, 1956. Served with the U. S. Marine Corps, 1945-46. Town Attorney, St. Michaels. Member, Governor's Commission to Study Reapportionment of the General Assembly. Member, American, Maryland and Talbot County Bar

Associations. President, Young Democrats of Talbot County, 1957. Regional Director, Young Democrats of Maryland for the Eastern Shore, 1959. Director, Talbot County Association for Mental Health; Maryland Farm Bureau; Elks; Lions; American Legion; Veterans of Foreign Wars. Past president, Easton Junior Chamber of Commerce. Director and member, Advisory Board of Talbot Football, Inc. Past director, Talbot Rod and Gun Club. Member, M.R.Y.C. Director, Talbot Retriever Club. Named Talbot County Man of the Year 1958. Married. Member of the House of Delegates since 1959. Chairman, Judiciary Committee since 1963. Majority Leader since 1967.

MACLYN McCARTY, JR., Democrat, Baltimore 2nd; born in Kenosha, Wis., September 8, 1935. Attended New York City and New Rochelle, N. Y., public schools; The Johns Hopkins University, A.B., 1957, M.A., 1959, Ph.D., 1960. Assistant professor of chemical engineering. Past president, Third District Young Democratic Club. Member, Mt. Royal Democratic Club; New Era Democratic Club; Second District Young Democrats; American Association of University Professors; American Chemical Society; American Institute of Chemical Engineers; American Physical Society; Sigma Xi. Married. Member of the House of Delegates since 1967.

RAYMOND J. McDONOUGH, Democrat, Prince George's County 3rd; born in Glen Ridge, N. J., November 14, 1921. Attended Otisville, N. Y., public schools; George Washington University; George Washington University Law School, LL.B., 1951. Admitted to the Maryland Bar, 1955. Served with the U. S. Army, 1942-46. Town Attorney, Town of Forest Heights, 1960-63. Chairman, board of trustees, Cafritz Memorial Hospital. Married. Member of the House of Delegates since 1963.

JOHN S. McINERNEY, Republican, Montgomery County 1st; born in Washington, D. C., March 13, 1929. Attended Washington D. C., parochial schools; Devitt Prep; American University, B.S., 1958; Washington College of Law, LL.B., 1960. Admitted to the Maryland Bar, 1960. Served with the U. S. Marine Corps during the Korean War. Member, Governor's Commission on Criminal Law. Member, American, Maryland and Montgomery County Bar Associations; Lawyers in Criminal Cases; National Association of Defenders. Married. Member of the House of Delegates since 1963.

FRANK BUD McQUADE, JR., Democrat, Baltimore 3rd; born in Lauraville, May 28, 1910. Attended Baltimore public schools; Strayer's Business College. Realtor and appraiser. Chairman, Baltimore City Democratic State Central Committee, 1967. Appointed Governor for one day by Governor Albert C. Ritchie, 1922. Unmarried. Member of the House of Delegates since 1967.¹

RICHARD D. MACKIE, Democrat, Cecil County; born in Warwick, December 30, 1922. Attended Cecil County public schools; University of Delaware, A.B. Farmer. Past president, Cecil County Young Democrats. Member, board of directors, Community Chest. Charter member, National Society for the Prevention of Blindness. Campaign chairman, March of Dimes and Community Chest. Married. Member of the House of Delegates, 1959-63, and since 1967.

J. EDWARD MALONE, Democrat, Baltimore County 1st; born in Baltimore, November 25, 1927. Attended Baltimore County parochial schools; St. Charles College; St. Mary's College. Supervisor, Western

¹ Appointed to the House of Delegates, January 9, 1967, vice William C. O'Malley, deceased.

Maryland Railway Co. Served in the U. S. Army, 1950-52. Delegate, State Democratic Convention, 1964. Member, English Consul Democratic Club; Patapsco Democratic Club; Arbutus Community Association. Past president and past captain, Arbutus Volunteer Fire Department. Member, American Legion; Arbutus Little League. Married. Member of the House of Delegates since 1967.

MARVIN MANDEL, Speaker, Democrat, Baltimore 5th; born in Baltimore, April 19, 1920. Attended Baltimore public schools; University of Maryland; University of Maryland Law School, LL.B., 1942. Member of the Maryland Bar. Served in the U. S. Army, 1942-44. Justice of the Peace, Baltimore City, 1950. Member, Governor's Commission on Municipal Court for Baltimore City. Member, Democratic State Central Committee, Baltimore City, 1951. Member, American, Maryland, and Baltimore Bar Associations. Member, Omicron Delta Kappa; American Legion; Jewish War Veterans. Married, two children. Appointed to the House of Delegates in 1952 and subsequently elected and re-elected.¹ Chairman, Ways and Means Committee and Acting Speaker, 1963 Session. Elected Speaker, 1964. Re-elected Speaker for 1965, 1966, and 1967 Sessions. Member of ten-man Executive Committee of the National Conference of State Legislative Leaders.

RICHARD C. MATTHEWS, Republican, Carroll County; born in Hampstead, July 11, 1926. Attended Hampstead public schools; La Salle University. Automobile tire distributor. Member, Carroll County Republican State Central Committee, 1962-66. Alternate delegate, Republican National Convention, 1964. Member, Carroll County Economic Development Commission, 1958-62. Past president, Hampstead Chamber of Commerce. Director, Hampstead Bank. Charter member, Hampstead Lions Club. Member, Elks. Married. Member of the House of Delegates since 1967.

RICHARD M. MATTHEWS, Democrat, Dorchester County; born in Cambridge, April 18, 1927. Attended Cambridge public schools; George Washington University; University of Maryland; University of Maryland Law School, LL.B., 1953. Admitted to the Maryland Bar, 1953. Served in the U. S. Maritime Service and the U. S. Army, 1945-47. Member, Maryland Bar Association; Elks; Cambridge Yacht Club; Dorchester County Historical Society. Married. Member of the House of Delegates since 1959.

PAULINE H. MENES, Democrat, Prince George's County 1st; born in New York, N. Y., July 16, 1924. Attended New York public schools; Hunter College, B.A., 1945. Economist and geographer. Married. Member of the House of Delegates since 1967.

DANIEL J. MINNICK, JR., Democrat, Baltimore County 7th; born in Baltimore County, October 14, 1925. Attended Baltimore County parochial and public schools. Served in the U. S. Navy during World War II. Member, Twelfth District Democratic Club; Lions; Dundalk Athletic Club. Married. Member of the House of Delegates since 1967.

TRUEMAN C. S. MONTFORT, Democrat, Prince George's County 2nd; born in Washington, D. C., May 16, 1937. Attended Montgomery County public schools; Fork Union Military Academy; Stetson University; Rollins College; U. S. Department of Agriculture Graduate School. Director of Federal marketing for data processing equipment firm. Member, Kiwanis. Married. Member of the House of Delegates since 1967.

¹ Appointed to the House of Delegates, January 29, 1952, vice Hugh Kennedy, resigned.

THOMAS J. MOONEY III, Democrat, Baltimore 3rd; born in Baltimore, September 9, 1931. Attended Baltimore parochial and public schools; Loyola College; Georgetown University Law Center. Admitted to the Maryland Bar, 1960. Served with the U. S. Army, 1956-58. Law Clerk, Supreme Bench of Baltimore City, 1959-61. Member, Baltimore City Bar Association. President, Waverly Improvement Association. Member, Hibernian Society; Knights of Columbus; Friendly Sons of St. Patrick; Veterans of Foreign Wars. Married. Member of the House of Delegates since 1963.

ANDREW O. MOTHERSHEAD, Democrat, Prince George's County 1st; born in Washington, D. C., October 4, 1926. Attended Prince George's County public schools. Corporation officer. Member, Board of Directors, Prince George's County Chamber of Commerce. Member and lieutenant governor, Kiwanis International. Member, Advisory Board, Salvation Army; Prince George's County Health Study Committee. Member, College Park Board of Trade. Chairman, Prince George's County March of Dimes; Series E and Series H, U. S. Savings Bond Program. Married. Member of the House of Delegates since 1967.

MARGARET A. MURPHY, Democrat, Baltimore 6th; born in Baltimore, June 24, 1908. Attended Baltimore parochial schools. Owner of confectionery store. Delegate to Democratic State Convention, 1960. President, Ladies Auxiliary, 3-4-5 Democratic Club of Morrell Park, Inc. Member, Better Political Candidates Organization. Member of the board, Parkway Community Improvement Association, Inc. Member, Poplar Ridge Improvement Association of Anne Arundel County, Inc. Secretary, The Standard Life Association. Past president, The Maccabees Fraternal Society. Past president, The Maryland and District of Columbia Fraternal Congress. Member, American Legion Auxiliary. Director and chairman of legislation, Veterans of Foreign Wars Auxiliary. Married. Member of the House of Delegates since 1963.¹

HARRY W. NICE III, Republican, Baltimore County 3rd; born in Baltimore, December 9, 1935. Attended Calvert School; St. Paul's School; The Johns Hopkins University; University of Baltimore Law School, LL.B., 1963. Investment banker. Served with the U. S. Army. Secretary, Third District Republican Club of Baltimore County. Member, Maryland Club; Merchants Club. Married. Member of the House of Delegates since 1967.

LORETTA M. NIMMERRICHTER, Republican, Charles County; born in Washington, D. C., June 2, 1931. Attended Charles County public schools; Greenbrier College for Women. Housewife and secretary to Charles County Hotel, Restaurant and Tavern Association. Charles County Orphans' Court Judge, 1962-66. Secretary, Republican Club of Charles County. President, Republican Women of Charles County. Member, Maryland Order Women Legislators; National Order Women Legislators. Member, Board of Directors, Charles County Chamber of Commerce. Member, Delta Psi Omega; Historical Society of Charles County; Southern Maryland Federation of Women. Married. Member of the House of Delegates since 1967.

JOHN F. X. O'BRIEN, Democrat, Baltimore 3rd; born in Baltimore, January 26, 1936. Attended Baltimore parochial and public schools; Eastern College; University of Baltimore Law School, LL.B., 1964.

¹Appointed to the House of Delegates, May 17, 1963, vice William J. Myers, resigned.

Engineer. Served with the U. S. Army. Journal Clerk, Baltimore City Council, 1963-64. Member, Maryland Classified Employees' Association. Married. Member of the House of Delegates since 1967.

WALTER S. ORLINSKY, Democrat, Baltimore 2nd; born in Baltimore, May 19, 1938. Attended Brooklyn, N. Y., public schools; The Johns Hopkins University, A.B., 1960; University of Maryland Law School, LL.B., 1964. Admitted to the Maryland Bar, 1965. Vice president, Mt. Royal Democratic Club; New Era Democratic Club; Young Democratic Clubs of Maryland. American and Junior Bar Associations; Academy of Political Science; Baltimore Museum of Art. Chairman of the board, Baltimore Tutorial Project. Member, Civil Liberties Union; National Trust for Historic Preservation; The Wilderness Society; Phi Alpha Delta; The Johns Hopkins University Alumni Association; University of Maryland Alumni Association. Married. Member of the House of Delegates since 1967. Chairman, Metropolitan Affairs Committee, 1967 Session.

WINTON B. OSBORNE, Democrat, Harford County; born in Forest Hill, September 6, 1929. Attended Harford County public schools; Baltimore Junior College. Landscape and excavating contractor, farmer and real estate developer. Member, executive committee, Harford County Young Democrats. President, Maryland Turf Grass Association, Inc.; Vice president, Associated Sod Contractors, Inc. Member, Harford County Contractors Association, Inc.; Maryland Highway Contractors Association; Associated Builders and Contractors, Inc. Charter member and director, Forest Hill Community Association. Charter member, former vice president, and state director, Bel Air Jaycees. Married. Member of the House of Delegates since 1967.

GEORGE A. PRICE, Republican, 3rd District, Baltimore County; born in Phoenix, May 22, 1926. Attended Baltimore County public schools; Mercersburg Academy, Mercersburg, Pa.; University of Maryland. Farmer. Director, Baltimore County Soil Conservation District. Member, Baltimore County Forestry Board. Member, 10th District Republican Club. Past president, Baltimore County Farm Bureau. Past president, Maryland Angus Association. President, Maryland Stockman's Association. Secretary-Treasurer, Maryland BCIA. Member, Baltimore County Historical Society; Hereford PTA Executive Committee; Phi Kappa Sigma. Married. Member of the House of Delegates since 1963.

LESTER B. REED, Republican, Allegany County; born in Mt. Savage, August 10, 1908. Attended Allegany County public schools; Catherman's Business College, Cumberland. Graduate, International Correspondence Schools. Business Counselor, Vending Stand Department, Maryland Workshop for the Blind. Married. Member of the House of Delegates since 1939. Minority Leader, 1959-62 Sessions.

E. EARL REMSBERG, Republican, Frederick County; born in Buckeystown, January 7, 1899. Attended Frederick County public schools. Dairy farmer. Served with the S.A.T.C. in 1917. Chairman, Frederick County Soil Conservation District. Director, Frederick County Federal Land Bank Association. Member, Farm Bureau. Member, Grange; Maryland and Virginia Milk Producers' Association; Lions; Masons. Married. Member of the House of Delegates since 1963.

ALAN M. RESNICK, Democrat, Baltimore 5th; born in Baltimore, May 14, 1928. Attended Baltimore public schools; University of Maryland, B.A., 1949; University of Maryland Law School, LL.B., 1952.

Admitted to the Maryland Bar, 1952. Served in the U. S. Army, 1952-54. Member, Baltimore Association; B'nai B'rith; Nu Beta Epsilon, Phi Alpha, and Pi Sigma Alpha. Married. Member of the House of Delegates since 1959. Chairman, Banking and Insurance Committee, 1967 Session.

FREDERICK C. RUMMAGE, Democrat, Prince George's County 3rd; born in Hunlock Creek, Pa., March 27, 1931. Attended public schools in Pennsylvania; Bloomsburg State Teachers College, B.S., 1952; University of Miami Law School, LL.B., 1955. Executive director and counsel. Served with the U. S. Army, 1956-58. Assistant to Deputy Prothonotary, Wilkes Barre, Pa. Member, Prince George's and Barkley Democratic Clubs. Program chairman, Rotary Club. President, Cystic Fibrosis Foundation. Executive director and board member, March of Dimes, Metropolitan Washington. Married. Member of the House of Delegates since 1967.

WILLIAM RUSH, Democrat, Baltimore County 6th; born in Belfast, Northern Ireland, November 3, 1919. Attended public schools in Belfast and Baltimore County. Served with the U. S. Army during World War II. Member, Governor's Safety Commission, 1963-64, 1965-66. Member, 14th District Democratic Club; Twin District Democratic Club; 11th District Democratic Club. Vice president, Baltimore County Tavern and Restaurant Owners Association. Member, Masons; Pitman Masonic Club; American Legion; Veterans of Foreign Wars; Ancient and Honorable Nobles of the Hardshells; Parkville Golf Club; Sportsman Club; Old Timers Soccer Association. Captain and manager, Armed Forces Soccer Team, 1945-46, Gold Medal winners, AFWESPAC Olympic Games; O.C.S. Instructor, 1943-44, U. S. Army. Married. Member of the House of Delegates since 1963. Chairman, Alcoholic Beverages Committee, 1967 Session.

JOHN A. RUTKOWSKI, Democrat, Baltimore 6th; born in Baltimore, May 13, 1930. Attended Baltimore parochial and public schools; Eastern College. Bail bondsman. Former deputy sheriff, Baltimore City. Member, Hilltop Democratic Club; Stonewall Democratic Club; Holy Name Society; Knights of Columbus; Curtis Bay Athletic Club. Married. Member of the House of Delegates since 1967.

RICHARD RYND, Democrat, Baltimore County 2nd; born in New York, August 1, 1931. Attended New York City public schools; William and Mary College; New York University. Nursing and Convalescent home administrator. Served in the U. S. Navy, 1951-53. Member, Baltimore County Commission on the Aging. Member, board of directors and past president, Maryland Nursing Home Association. Member, Citizens Planning and Housing Association; Baltimore Association for Histadrut; Chamber of Commerce; Metropolitan Civic Association; Safety First Club of Maryland; Airplane Owners and Pilots Association. Vice president, Beth Tfiloh PTA. President, Midfield Improvement Association. Member, B'nai B'rith; Masons; Grotto; Boy Scouts of America. Married. Member of the House of Delegates since 1967.

PAUL S. SARBANES, Democrat, Baltimore 2nd; born in Salisbury, Wicomico County, February 3, 1933. Attended Wicomico County public schools; Princeton University, B.A., magna cum laude, 1954; Oxford University, Rhodes scholarship, M.A., 1957; Harvard Law School, LL.B., cum laude, 1960. Admitted to the Maryland Bar 1960. Law Clerk to the Honorable Morris A. Soper, U. S. Circuit Judge, Court of Appeals for the Fourth Circuit, 1960-61. Assistant to the Chairman of the Council of Economic Advisers, 1962-63. Executive

Director, Baltimore City Charter Revision Committee, 1963-64. Executive Director, Maryland Citizens for Johnson and Humphrey, 1964. Member, American, Maryland, Baltimore City, and Junior Bar Associations. Married. Member of the House of Delegates since 1967.

FRANCIS J. SANTANGELO, SR., Democrat, Prince George's County 3rd; born in Philadelphia, Pa., March 3, 1919. Attended public and parochial schools of Washington, D. C. and Philadelphia, Pa. General insurance broker. Served in the U. S. Army during World War II. Member, County Commissioners Youth Council; Citizens Democratic Club; Kent District Democratic Club; Prince George's County Democratic Organization Executive Committee; Executive Committee of Democratic Steering Committee of Prince George's County. Past vice president, Columbus Civic League. Member, Lido Civic Club; Knights of Columbus; Veterans of Foreign Wars; Kentland Citizens Association. Past president and organizer, Kentland Athletic Boys Club. Widower. Member of the House of Delegates since 1967.

R. WILSON SCARFF, Republican, Harford County; born in Fallston, June 15, 1926. Attended Harford County public schools. Merchant. Served with the U. S. Army, 1951-53. Past president, Young Republican Club of Harford County. Member, official board, Fallston Methodist Church. Director, Maryland Tuberculosis Association. Member, Grange; Fallston Ruritan Club. Unmarried. Member of the House of Delegates since 1963.

JOSEPH J. SCHIRANO, Democrat, Baltimore County 5th; born in Berwick, Pa., August 25, 1918. Attended Old Forge, Pa. public schools; La Salle University. Owner of candy, tobacco and drug company. Trial Magistrate, Baltimore County, 1960-66. President, Baltimore County Businessmen's Association. Director, Maryland Wholesale Tobacco Association, Inc. Past president, Maryland Wholesale Confectioners Association. Member, National Wholesale Association of Tobacco Distributors; National Candy Wholesalers Association; Trial Magistrates Association; Essex-Middle River Chamber of Commerce. Director, Beacon Life Insurance Co.; Member, Knights of Columbus; Fourth Degree, Knights of Columbus. Married. Member of the House of Delegates since 1967.

DAVID A. SCOTT, Republican, Montgomery County 1st; born in Kew Gardens, N. Y., May 20, 1916. Attended Montclair, N. J., public schools; Princeton University, A.B., 1938; U. S. Naval Academy; Columbia University, M.A., 1946; George Washington University School of Law, LL.B., 1949. Admitted to the Maryland Bar, 1961. City attorney, New Carrollton. Served in the U. S. Navy, 1940-46. Ruling elder, Gunton-Temple Memorial Presbyterian Church. Member, American, Maryland, and District of Columbia Bar Associations. Past president, PTA. Married. Member of the House of Delegates since 1967.

JAMES J. SILK, Democrat, Baltimore 1st; born in Baltimore, July 2, 1911. Attended Baltimore parochial and public schools; Mt. St. Joseph College. Investigator and income tax consultant. Married. Member of the House of Delegates since 1947. Chairman, Claims Committee, 1947-50, and since 1959.

ALLEN B. SPECTOR, Democrat, Baltimore 5th; born in Baltimore, January 17, 1934. Attended Baltimore public schools; Eastern College; Mt. Vernon School of Law, LL.B., 1960. Admitted to the Maryland Bar, 1962. Served in the U. S. Army. Baltimore City Deputy Sheriff.

Member, American, Federal, and Baltimore Bar Associations; B'nai B'rith; B'rith Sholom; Masons. Past Grand, Jefferson Lodge No. 9, I.O.O.F. Member of board, Safety First Club of Maryland; Eastern College Alumni Association; Talmudical Academy; Colts Corral; Maryland Crime Investigating Bureau. Received Man of the Year Award, Petach Tikvah Congregation Brotherhood, June 1966. Received Outstanding All-Around Student Award, Eastern College, 1962. Married. Member of the House of Delegates since 1966.¹

FRANKLIN A. THOMASON, Democrat, Anne Arundel County 6-A; born in Lexington, N. C., April 4, 1924. Attended North Carolina public schools; Princeton University; Graduate Life Underwriters Training Council. Insurance broker. Past director, Tri-District Democratic Club; Baltimore Life Underwriters Association. Member, Brooklyn Optimist Club; Masons; Shrine; Southern Maryland Shrine Club. Married. Member of the House of Delegates since 1967.

C. CLIFTON VIRTIS, Democrat, Frederick County; born in Leesburg, Virginia, March 3, 1910. Attended Leesburg public schools; Virginia School for the Blind; University of Virginia; University of Maryland Law School, LL.B., 1940. Admitted to the Maryland Bar, 1940. Member, Elks; Lions; Moose. Married. Member of the House of Delegates since 1947.

ELMER E. WALTERS, Democrat, Baltimore 1st; born in Baltimore, September 29, 1910. Attended Baltimore public schools. Clerk. Served with the U. S. Navy, 1942-45. Member of the House of Delegates since 1955.

EDWIN WARFIELD III, Democrat, Howard County; born in Baltimore, June 3, 1924. Attended Gilman School; Kent School, Kent, Connecticut; Cornell University; The Johns Hopkins University; University of Maryland, B.S., 1950. Newspaper publisher and farmer. Served with the U. S. Air Force during World War II. Chairman, Governor's Commission on the Expansion of the University of Maryland. Chief of Staff, Maryland Air National Guard. Married. Member of the House of Delegates since 1963. Chairman, Agriculture and Natural Resources Committee since 1963.

THOMAS J. S. WAXTER, JR., Democrat, Baltimore 5th; born in Baltimore, July 9, 1934. Attended Baltimore public schools; Gilman School; Princeton University, B.A., 1956; University of Maryland Law School, LL.B., 1962; University of Pennsylvania, M.S.W., 1958. Admitted to the Maryland Bar, 1962. Served in the U. S. Army, 1956-57. Member, Baltimore City Welfare Commission, 1963-66. Member, Grievance Committee, Baltimore City Bar Association, 1965-67. Member, executive committee, Junior Bar Association, Baltimore City, 1965-67. Married. Member of the House of Delegates since 1967.

ERIC I. WEILE, Democrat, Prince George's County 2nd; born in Germany, September 29, 1907. Attended schools in Hannover, Germany; Handels Hochschule, Berlin, Germany. Ice cream specialist. Past president, Langley Park Chamber of Commerce. First vice president, B'nai B'rith. Past president, Langley Optimist Club. Editor, Weile's Gazette. Married. Member of the House of Delegates since 1967.

PAUL E. WEISENGOFF, Democrat, Baltimore 6th; born in Baltimore, June 25, 1932. Attended Baltimore parochial schools; University of Maryland. School teacher. Served in the U. S. Army, 1954-56. Married. Member of the House of Delegates since 1967.

¹Appointed to the House of Delegates, July 8, 1966, vice Maurice Cardin, resigned.

HORACE K. WHALEN, Republican, Montgomery County 1st; born in Bethesda, February 8, 1909. Attended Washington, D. C., public schools; U. S. Military Academy, B.S., 1932; Army War College. Retired army officer and stock broker. Married. Member of the House of Delegates since 1966.¹

EDWARD HOMER WHITE, JR., Democrat, Wicomico County; born in Salisbury, April 5, 1911. Attended Salisbury public schools; William and Mary College. Served as 1st Sergeant, 722nd M.P. Battalion, in the European theater, World War II. Member, State Planning Commission since 1959. Chairman, State Water Study Commission, 1959-62. Vice Chairman, Civil Defense Advisory Council, 1949-52. Member, Wicomico County Democratic Club; Rotary Club. Married. Member of the House of Delegates since 1947. Permanent Chairman, Democratic caucus, 1955-63. Chairman, Aviation Committee, 1952-55. Chairman, Civil Defense Committee, 1949-52, 1963-66. Chairman, Agriculture and Natural Resources Committee, 1955-62. Speaker Pro-Tem since 1961.

C. LAWRENCE WISER, Democrat, Montgomery County 3rd; born in Berwyn Heights, Prince George's County, August 3, 1930. Attended Prince George's County and Washington, D. C., public schools; University of Maryland, B.S., 1952; The George Washington University, LL.B., 1958, LL.M., 1960. Admitted to the Maryland Bar, 1960. Served with the U. S. Air Force, 1952-54. Chairman, Montgomery County Tydings for Senate Campaign, 1964. President, Montgomery County Young Democratic Club. Vice president, Western Suburban Democratic Club. Member, executive committee, Young Democratic Club of Maryland. Member, Allied Civic Group. Attorney, board of directors, Bethesda Chevy Chase Chamber of Commerce. Delegate, Montgomery County Council of PTAs. President, Stoneybrook Civic Association. Married. Member of the House of Delegates since 1967.

JOHN A. WHITNEY, Republican, Montgomery County 1st; born in Cincinnati, Ohio, January 25, 1932. Attended Ohio public schools; Williams College, B.A., 1953; Harvard Law School, LL.B., 1956. Admitted to the Maryland Bar, 1965. Served in the U. S. Navy, 1956-59. Member, American and District of Columbia Bar Associations; Edgemoor Club; University Club. Married. Member of the House of Delegates since 1967.

FREDERICK C. WRIGHT III, Democrat, Washington County; born in Hagerstown, September 4, 1938. Attended public schools of Hagerstown and Alexandria, Va.; University of Virginia, B.S., 1960; University of Virginia Law School, LL.B., 1963. Served in the U. S. Army. Member, Washington County Bar Association. Member, board of directors, Hagerstown Jaycees; Mason-Dixon Council, Boy Scouts of America; Phi Alpha Delta; Omicron Delta Kappa. Married. Member of the House of Delegates since 1966.²

JOSEPH M. WYATT, JR., Democrat, Baltimore 6th; born in Baltimore, November 2, 1938. Attended Capitol Page School, Washington, D. C., Baltimore parochial schools; Mt. St. Mary's College. Insurance broker. Married. Member of the House of Delegates since 1967.

JACOB M. YINGLING, Republican, Carroll County; born in Aspers, Pa., September 30, 1930. Attended public and parochial schools of Gettysburg, Pa.; East Stroudsburg State Teachers College; Gettysburg College, B.A., 1952. Sales manager and science consultant. Mem-

¹ Appointed to the House of Delegates, February 28, 1966, vice W. Perry Doing, deceased.

² Appointed to the House of Delegates, May 31, 1966, vice R. Samuel Dillon, Jr., resigned.

ber, and chairman of Speakers Bureau, World's Fair Commission. Vice chairman, Maryland Citizens Committee for Fair Congressional Redistricting. Director, Westminster Trust Company. Member, Advisory Board, Equitable Trust Company; St. Joseph's Hospital. Past president, Carroll County Republican Club; Westminster Interdenominational Group. Chairman, Carroll County Cancer Crusade. Member, Professional Bookmen of America. Past president, Maryland, Delaware and District of Columbia Educational Salesmen's Association. Member, Alpha Tau Omega; Kappa Phi Kappa. Past president, Westminster Kiwanis Club. Past Grand Knight, Knights of Columbus. Past president, Westminster Babe Ruth League. Married. Member of the House of Delegates since 1963.

EUGENE J. ZANDER, Democrat, Montgomery County 1st; born in Two Rivers, Wisconsin, October 23, 1903. Attended Wisconsin public schools; University of Wisconsin, B.A., 1928, M.A. 1937. Research administrator. Member, National Education Association; Delta Chi fraternity; Masons. Married. Member of the House of Delegates since 1967.

Judiciary of Maryland

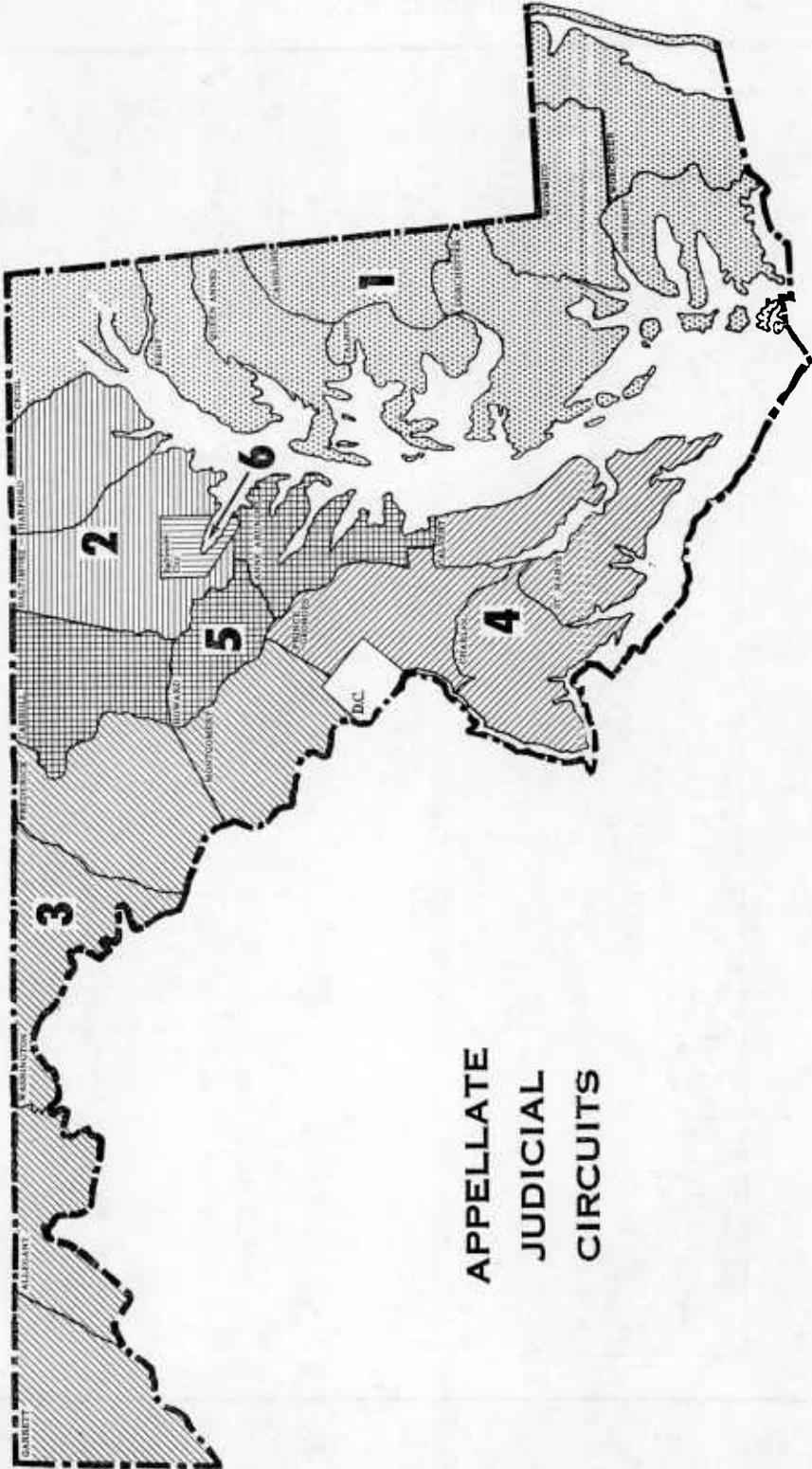

**APPELLATE
JUDICIAL
CIRCUITS**

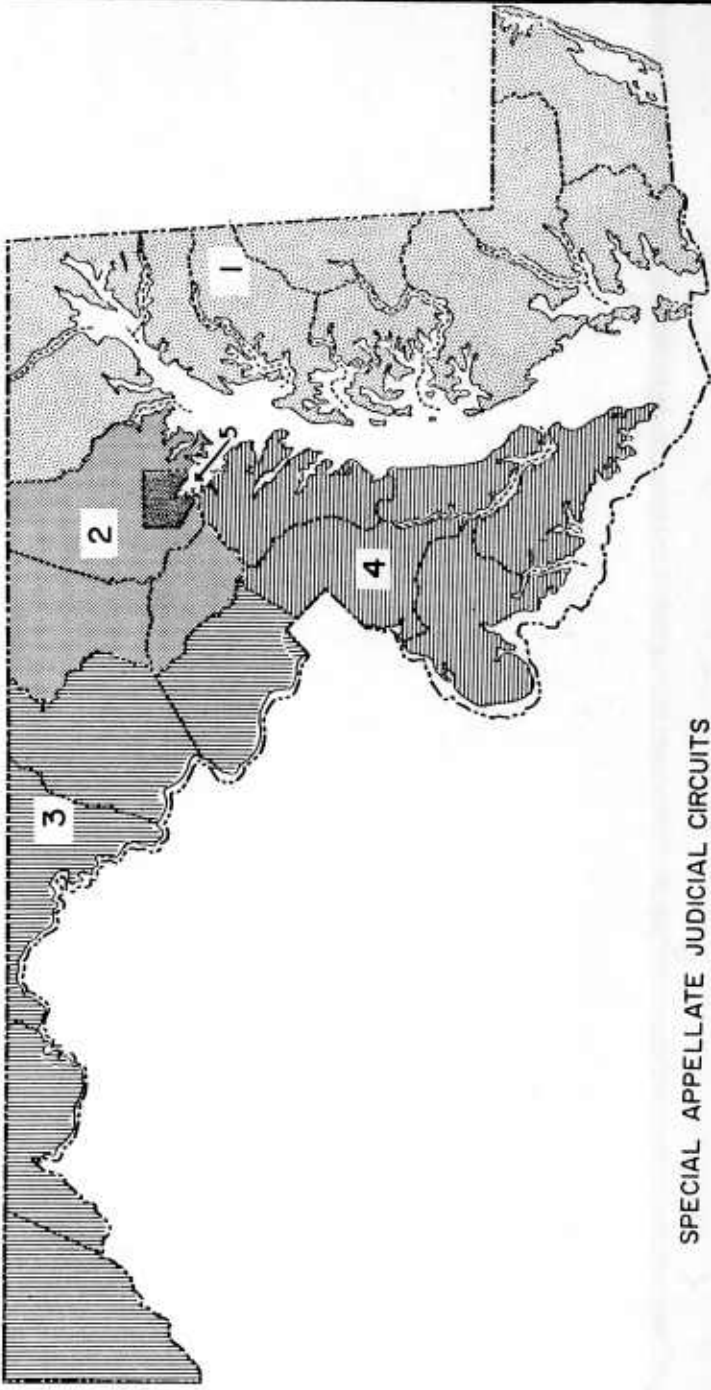

SPECIAL APPELLATE JUDICIAL CIRCUITS

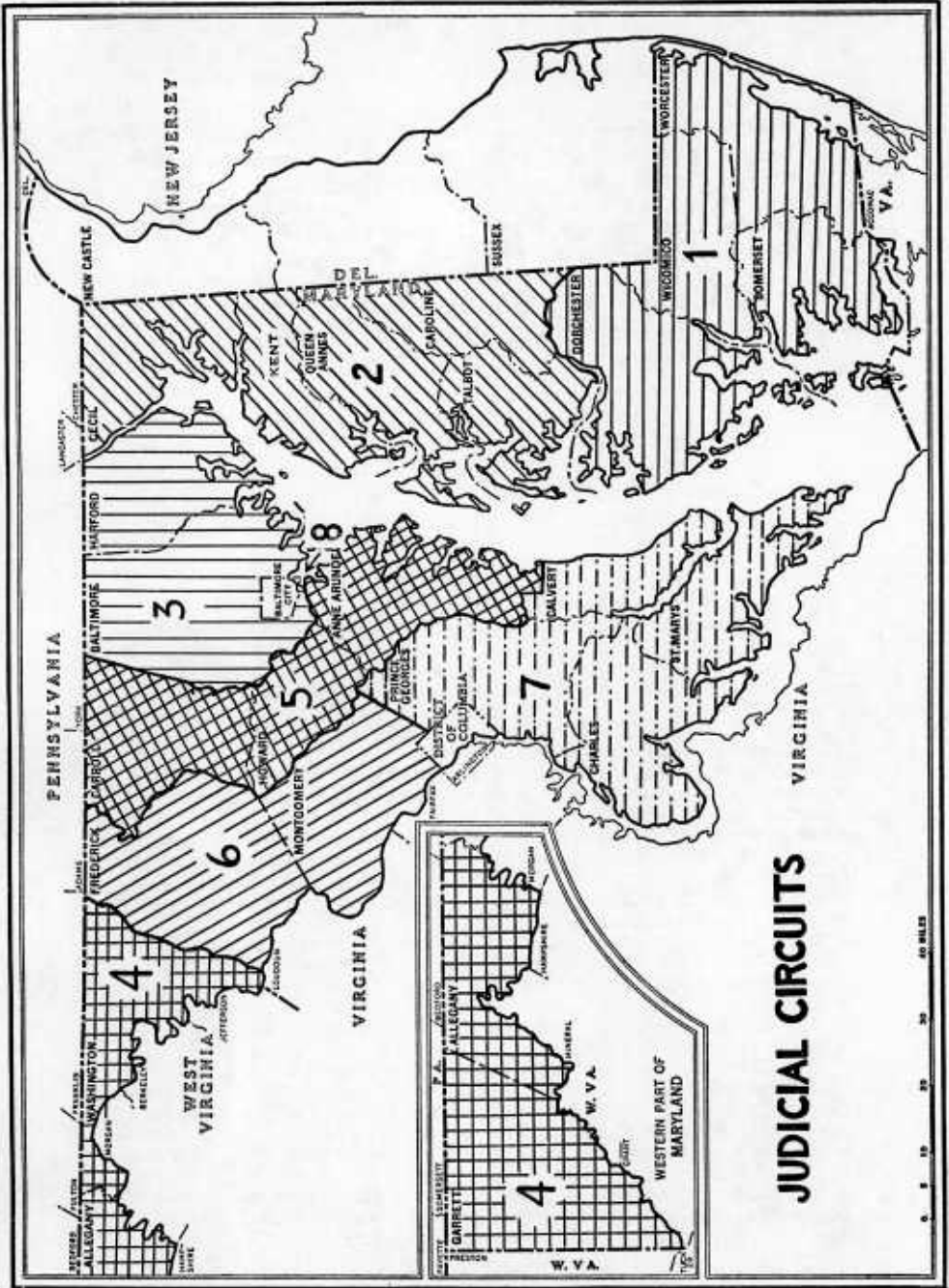

JUDICIAL CIRCUITS

COURT OF APPEALS

Chief Judge:

Hall Hammond, Second Appellate Circuit.....Stevenson, 1969

Associate Judges:

William R. Horney, First Appellate Circuit.....Centreville, 1973

Thomas B. Finan, Third Appellate Circuit.....Cumberland, 1968

Charles C. Marbury, Fourth Appellate Circuit

Upper Marlboro, 1977

William J. McWilliams, Fifth Appellate Circuit...Annapolis, 1981

Frederick J. Singley, Jr., Sixth Appellate Circuit¹

Baltimore, 1968

Wilson K. Barnes, Sixth Appellate Circuit.....Baltimore, 1981

James Lloyd Young, Clerk of the Court

James H. Norris, Jr., Chief Deputy Clerk

Olive Jane Richards, Deputy Clerk III

Virginia S. Hubbard, Deputy Clerk II

Mary J. Morris, Deputy Clerk I

James H. Norris, Jr., The State Reporter

Court of Appeals Bldg., Annapolis 21404 Telephone: Colonial 3-4261

The Court of Appeals is the highest tribunal of the State of Maryland. It was created by the Constitution of 1776. From 1777 to 1805 the Court sat in Annapolis, on the Western Shore. Between 1805 and 1851 it sat at Easton on the Eastern Shore, as well. Since 1851 the Court has met only at Annapolis.

By the terms of the reorganization Act of 1960, Ch. 11, the Court is composed of seven judges, five of whom shall sit in each case unless the Court shall direct that an additional judge or judges sit for any case. One judge is to be elected from each of the first five Appellate Judicial Circuits and two from the Sixth Appellate Judicial Circuit, which is Baltimore City. The terms of the Judges are for fifteen years. The Governor designates the Chief Judge.

The Court hears appeals from the decisions (criminal cases only when the death sentence is imposed) of the Circuit Courts for the counties and the several courts of Baltimore and also considers applications for leave to appeal under the Post Conviction Procedure Act (Code 1957, 1967 Repl. Vol., Art. 27, sec. 645-1) in cases where the death sentence is imposed. The Court also admits all eligible candidates to the State Bar. The term of the Court begins the second Monday of September in each year.

The Chief Judge of the Court of Appeals is the chief administrative officer of the State's judiciary. The Court of Appeals makes rules for the conduct of its own practice and procedure and that of the various trial courts of the State. The Chief Judge may also assign the Judges of the various Circuits to duties in other Circuits and to the Court of Appeals for any purpose.

The Clerk of the Court of Appeals is appointed by the Court. He maintains the docket, receives the briefs and transcripts of all appeals filed with the Court, and maintains official custody of the decisions of the Court, the Acts of the General Assembly, and of all other records which the law may require to be filed with the Court (Const. 1867, Art. IV, sec. 17).

The State Reporter, also appointed by the Court, is responsible for the publication of the *Maryland Reports*, which contain the official opinions of the Court (Const. 1867, Art. IV, secs. 14-18A).

¹ Appointed October 25, 1967, vice Reuben Oppenheimer.



JUDGES OF THE COURT OF SPECIAL APPEALS

CHARLES E. ORIN, JR.
Associate Judge
Fifth Special Appellate Circuit

ROBERT C. MURPHY
Chief Judge
Second Special Appellate Circuit

CHARLES AWDRY THOMPSON
Associate Judge
First Special Appellate Circuit

THOMAS M. ANDERSON
Associate Judge
Third Special Appellate Circuit

JAMES C. MORRISON, JR.
Associate Judge
Fourth Special Appellate Circuit

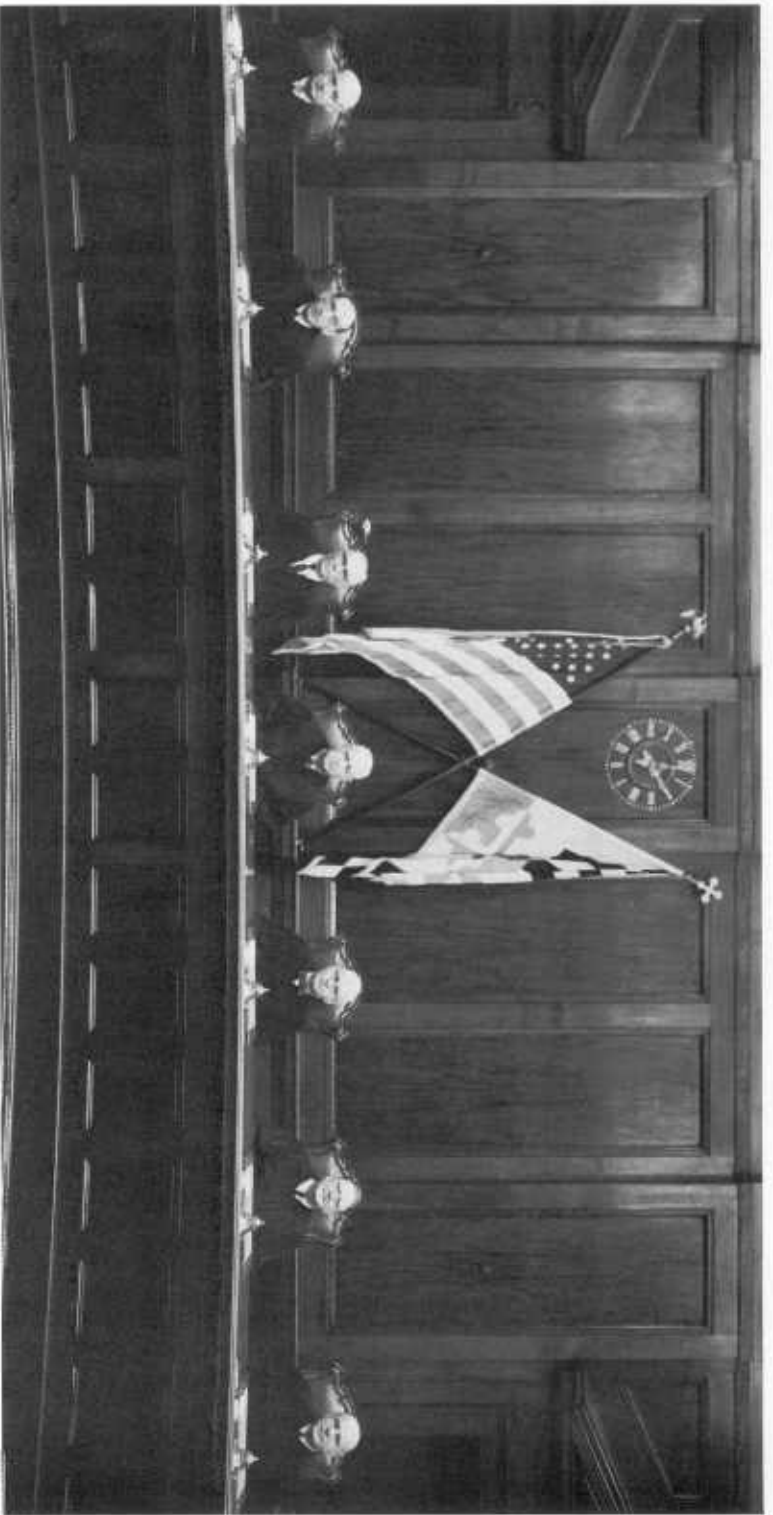

JUDGES OF THE COURT OF APPEALS

WILLIAM J. McWILLIAMS
Associate Judge
Fifth Appellate Circuit

WILLIAM R. HORNEY
Associate Judge
First Appellate Circuit

REUBEN OPPENHEIMER
Associate Judge
Sixth Appellate Circuit

HALL HAMMOND
Chief Judge
Second Appellate Circuit

CHARLES C. MARRBURY
Associate Judge
Fourth Appellate Circuit

WILSON K. BARNES
Associate Judge
Sixth Appellate Circuit

THOMAS B. FINAN
Associate Judge
Third Appellate Circuit

COURT OF SPECIAL APPEALS

Chief Judge:

Robert C. Murphy, Second Special Appellate Circuit
Towson, 1968

Associate Judges:

Charles Awdry Thompson, First Special Appellate Circuit
Cambridge, 1968

Thomas M. Anderson, Third Special Appellate Circuit
Rockville, 1968

James C. Morton, Jr., Fourth Special Appellate Circuit
Annapolis, 1968

Charles E. Orth, Jr., Fifth Special Appellate Circuit
Baltimore, 1968

Julius A. Romano, Clerk of the Court

Jean W. Lafferty, Deputy Clerk

Thayer A. Larrimore, Deputy Clerk

16 Francis Street, Annapolis 21404 Telephone: 267-8669

The creation of the Court of Special Appeals was authorized by an amendment to the Constitution proposed by Article 10, Acts of 1966, which was ratified on November 8, 1966. The implementing legislation creating the Court was provided by Chapter 12, Acts of 1966 (Const. 1867, Art. IV, sec. 14A; Code 1957, 1966 Repl. Vol., Art. 26, secs. 130-131).

The Court is composed of five judges. One judge is to be elected from each of the five special appellate judicial circuits. The terms of the Judges are for fifteen years. The Governor designates the Chief Judge.

The Court hears criminal appeals (except where a sentence of death is imposed) from the decisions of the Circuit Courts for the counties and the Criminal Court of Baltimore. The Court also considers applications for leave to appeal under the Post Conviction Procedure Act (Code 1957, 1967 Repl. Vol., Art. 27, sec. 645A), and the Defective Delinquent Act (Code 1957, 1967 Repl. Vol., Art. 31B, sec. 11). The term of the Court begins on the second Monday in September in each year.

The Clerk of the Special Court of Appeals is appointed by the Court. He maintains the docket, receives the records and briefs of all appeals filed with the Court and maintains official custody of the decisions of the Court.

JUDGES OF THE CIRCUIT COURTS

FIRST JUDICIAL CIRCUIT

(Composed of Worcester, Wicomico, Somerset, and Dorchester counties)

E. McMaster Duer, Chief.....	Princess Anne	1969
Daniel T. Prettyman.....	Snow Hill	1981
C. Burnam Mace.....	Cambridge	1981
William W. Travers.....	Salisbury	1968

SECOND JUDICIAL CIRCUIT

(Composed of Caroline, Cecil, Kent, Queen Anne's and Talbot counties)

J. DeWeese Carter, Chief.....	Denton	1981
Edward D. E. Rollins.....	Elkton	1973
Thomas J. Keating, Jr.....	Centreville	1975
George B. Rasin, Jr.....	Chestertown	1977
Harry E. Clark.....	Easton	1968
H. Kenneth Mackey.....	Elkton	1968

THIRD JUDICIAL CIRCUIT

(Composed of Baltimore and Harford counties)

Lester L. Barrett, Chief.....	Towson	1971
John E. Raine, Jr.....	Towson	1971
W. Albert Menchine.....	Towson	1975
John Grason Turnbull.....	Towson	1977
Harry E. Dyer, Jr.....	Bel Air	1979
Walter Mitchell Jenifer.....	Towson	1981
Kenneth C. Proctor.....	Towson	1981
John M. Maguire.....	Towson	1968
Walter R. Haile.....	Towson	1968
H. Kemp MacDaniel.....	Towson	1968
Albert P. Close.....	Bel Air	1968

FOURTH JUDICIAL CIRCUIT

(Composed of Allegany, Garrett and Washington counties)

David K. McLaughlin, Chief.....	Hagerstown	1971
Stuart F. Hamill, Jr.....	Oakland	1977
Irvine H. Rutledge.....	Hagerstown	1979
Harold E. Naughton.....	Cumberland	1981
James S. Getty.....	Cumberland	1981

FIFTH JUDICIAL CIRCUIT

(Composed of Anne Arundel, Carroll and Howard counties)

James Macgill, Chief.....	Ellicott City	1971
Matthew S. Evans.....	Severna Park	1971
George Sachse.....	Annapolis	1979
Edward O. Weant, Jr.....	Westminster	1981
Eugene Mackall Childs.....	Annapolis	1981
T. Hunt Mayfield.....	Ellicott City	1981
Paul T. Pitcher.....	Annapolis	1968
Ridgely P. Melvin, Jr.....	Annapolis	1968

SIXTH JUDICIAL CIRCUIT

(Composed of Frederick and Montgomery counties)

Patrick M. Schnauffer, Chief.....	Frederick	1973
Kathryn J. Lawlor Shook.....	Silver Spring	1971
James H. Pugh.....	Chevy Chase	1973
Ralph G. Shure.....	Silver Spring	1975
Walter H. Moorman.....	Bethesda	1977
Robert E. Clapp, Jr.....	Frederick	1968
Joseph M. Mathias.....	Silver Spring	1968
Plummer M. Shearin.....	Chevy Chase	1968
John P. Moore.....	Chevy Chase	1968
Irving A. Levine.....	Bethesda	1968

SEVENTH JUDICIAL CIRCUIT

(Composed of Calvert, Charles, Prince George's and St. Mary's counties)

J. Dudley Digges, Chief.....	La Plata	1981
Philip H. Dorsey, Jr.....	Leonardtwn	1971
Ralph W. Powers.....	Upper Marlboro	1977
Roscoe H. Parker.....	Cheverly	1977
Ernest A. Loveless, Jr.....	Clinton	1977
William B. Bowie.....	Upper Marlboro	1977
Perry G. Bowen, Jr.....	Prince Frederick	1981
Robert B. Mathias.....	Mt. Rainier	1981
Samuel W. H. Meloy.....	Upper Marlboro	1981

EIGHTH JUDICIAL CIRCUIT

(Supreme Bench of Baltimore City)

Superior Court of Baltimore City, Court of Common Pleas, The Baltimore City Court, The Circuit Court of Baltimore City, The Circuit Court of Baltimore City No. 2, The Criminal Court of Baltimore.

Dulany Foster, Chief.....	Baltimore	1975
Joseph R. Byrnes.....	Baltimore	1968
Joseph L. Carter.....	Baltimore	1969
James K. Cullen.....	Baltimore	1969
Anselm Sodaro.....	Baltimore	1973
J. Gilbert Prendergast.....	Baltimore	1975
Shirley Brannock Jones.....	Baltimore	1977
Meyer M. Cardin.....	Baltimore	1977
Charles D. Harris.....	Baltimore	1979
J. Harold Grady.....	Baltimore	1979
Albert L. Sklar.....	Baltimore	1981
William J. O'Donnell.....	Baltimore	1981
James A. Perrott.....	Baltimore	1981
George L. Russell, Jr.....	Baltimore	1968
Edwin J. Wolf.....	Baltimore	1968
Robert I. H. Hammerman.....	Baltimore	1968
Thomas J. Kenney.....	Baltimore	1968

COMMISSION ON JUDICIAL DISABILITIES

(Officers not yet selected)

Kathryn J. Lawlor Shook, Associate Judge, Sixth Judicial Circuit, 1968; William H. Price, Attorney at Law, 1969; Edmund C. Mester, 1970; Dulany Foster, Chief Judge, Eighth Judicial Circuit, 1971; Hall Hammond, Chief Judge, Court of Appeals of Maryland, 1971.

Administrative Office of the Courts

Telephone: 539-6033

The Commission on Judicial Disabilities, originally created by Chapter 773, Acts of 1965, had its powers redefined by Chapter 506, Acts of 1967. The Act of 1965 was ratified on November 8, 1966, as an amendment to the Constitution (Const. 1867, Art. IV, secs. 4A and 4B).

The Commission consists of five members appointed by the Governor for four-year terms. Members of the Commission must be citizens and residents of the State of Maryland. Three of the members must be Judges of the Court of Appeals, or Judges of the Circuit Courts for the Counties and of the Supreme Bench of Baltimore City. One member must be a lawyer with a minimum of fifteen years of law practice, and one member must represent the public.

The Commission is to meet for the purpose of investigation or proceedings under Section IV of the Constitution. It will hold a hearing, if charges have been presented, and if after good cause finds it necessary, it will recommend to the General Assembly that a Judge be either removed or retired. All Judges including Judges of the Court of Appeals, the Special Court of Appeals, the Circuit Courts, the Supreme Bench of Baltimore City, and the Orphans' Court, and any others who may be elected or subject to election and those appointed for a full term if it is not less than four years are subject to the provisions of the Act. Powers of the Commission and the General Assembly in administering oaths and issuing and enforcing process are provided for in the implementing legislation (Code 1957,

1965 Repl. Vol., 1967 Supp., Art. 40, sec. 45). Secretarial services are provided by the Administrative Office of the Courts.

ADMINISTRATIVE OFFICE OF THE COURTS

Frederick William Invernizzi, Director

1825 Munsey Building, Baltimore 21202

Telephone: 539-6033

The Administrative Office of the Courts was established by Chapter 343, Acts of 1955. Its director is appointed by the Chief Judge of the Court of Appeals of Maryland and serves at his pleasure.

This office examines the dockets of the courts of the State to determine the need for additional assistance and to make recommendations to the Chief Judge as to the assignment of judges; compiles and collects statistics regarding the business of the courts; formulates and recommends policies for the improvement of the judicial system; and provides a central office for the fiscal and other administrative functions of the judiciary (Code 1957, 1966 Repl. Vol., Art. 26, secs. 6-10).

Judiciary Budget

Appropriations	1967	1968
General Funds	\$2,500,459	\$2,982,975
Staff: 125.		

Fiscal Information

Receipts, 1966.....	342
Receipts, 1967.....	346
Cash Disbursements, 1966.....	348
Cash Disbursements, 1967.....	355
Appropriations, 1967.....	356
Appropriations, 1968.....	364
State-Aided Educational Institutions.....	371
State-Aided Health Services.....	373
State-Aided Hospitals, July 1, 1965 to June 30, 1966.....	374
State-Aided Hospitals, July 1, 1966 to June 30, 1967.....	378
State-Aided Welfare Services.....	381
Appropriations—City of Annapolis.....	381
Bonded Indebtedness as of June 30, 1966.....	382
Bonded Indebtedness as of June 30, 1967.....	384
Combined Balance Sheet—All Funds as of June 30, 1966.....	388
Combined Balance Sheet—All Funds as of June 30, 1967.....	390
Investments Owned as of June 30, 1966.....	392
Investments Owned as of June 30, 1967.....	398
Property as of June 30, 1966.....	404
Property as of June 30, 1967.....	410
Taxable Basis, 1965-1966.....	416
State Tax Rate.....	417

	GENERAL FUND		SPECIAL FUNDS		FEDERAL FUNDS		ALL OTHER FUNDS	TOTAL
	Revenue	Budget Credits	Attainment	Budget Credits	Attainment	Budget Credits		
REAL AND PERSONAL PROPERTY TAXES:								
Loan Taxes.....							\$21,117,905.42	
Overpayments and Refunds (Baltimore City).....							(225,62)	
Interest and Penalty, Delinquent Taxes.....							69,632.73	
LOAN REPAYMENTS BY COUNTIES							17,026,198.93	
FRANCHISE TAXES:	\$	128,808.00						128,808.00
Boats Tax.....		166,267.78						166,267.78
Deposits of Savings Banks.....		147,377.00						147,377.00
Fees from Foreign Corporations.....		13,964,847.20						13,964,847.20
Gross Receipts, Public Utilities.....		394,039.14						394,039.14
Rolling Stock of Persons Other Than Railroads.....		77,488.35						77,488.35
Interest and Penalty on Franchise Tax on Capital.....		24,919.18						24,919.18
Franchise Tax on Federal, Domestic and Foreign Building, Savings and Loan.....		387,456.61						387,456.61
Interest and Penalty on Franchise Tax on Federal, Domestic and Foreign Building, Savings and Loan Associations.....		931.35						931.35
Charter Amendment Fee, Department of Building, Savings, and Loan Associations.....		320.00						320.00
Interest and Penalty, Franchise and Corporation Taxes.....		328.16						328.16
Franchise Tax on Net Earnings of Savings Banks and Buildings, Savings and Loan Associations.....			5,896.52					5,896.52
TAX ON INSURANCE COMPANIES:								
		13,679,478.52	85,710,714.96				2,501,442.48	88,212,157.44
MOTOR VEHICLE FUEL TAX								
MOTOR VEHICLE REVENUE:								
Department of Motor Vehicles, Taxes, Fees and Fines.....			68,892,225.34				280,754.42	69,152,978.76
State Roads Commission, Hauling Fees.....			475,825.00				10,992.50	486,820.00
Municipal Court of Baltimore City, State Traffic Fines.....			696,906.56					707,728.09
ALCOHOLIC BEVERAGES EXCISE TAXES								
Liquor.....	6,432,042.82		3,188,126.00				401.84	9,690,570.46
Wine.....	686,716.99						76.86	686,793.85
Beer.....	1,885,234.50						83,760.81	2,082,517.75
Licenses.....	173,452.50							173,452.50
INCOME TAXES	151,693,494.79		40,945,737.61				27,111,890.59	219,751,122.99
RETAIL SALES AND USE TAXES	127,285,021.77						187,801.03	127,472,822.80
STATE TOBACCO TAX	12,305,844.61		11,963,489.10				25,616.90	24,294,950.61
TAX ON HORSE RACING	8,184,559.80		3,869,748.20					12,054,308.00
TAX ON ADMISSIONS			1,325,005.01				356.93	1,325,361.94
DEATH TAXES:								
Estate Tax.....	4,912,278.69							4,912,278.69
Direct Inheritance Tax.....	1,415,740.44							1,415,740.44
Maryland Estate Tax.....	2,751,522.83							2,751,522.83
Tax on Commission of Executors and Administrators.....	35,333.96							35,333.96
Interest on Inheritance Taxes.....								
MISCELLANEOUS FEES AND FORFEITURES:								
3% Commission on Locally Shared Licenses.....	82,927.48							82,927.48
Penalty on Licenses.....	1,765.04							1,765.04
Notary Commission Fees.....	2,469,890.24							2,469,890.24
Recording Fees.....	41,744.55							41,744.55
Music Box Licenses, Etc.....	95,060.19							95,060.19
Recording Tax (State's Share).....	67,001.22							67,001.22
Escheated Assets.....	52,438.18							52,438.18
Miscellaneous Fees and Fines.....	6,952.07							6,952.07
Unfair Cigarette Sales Act.....	684.50							684.50
Public Service Commission Filing Fees.....	402,576.19		63,537.85				458.34	63,996.19
							29.52	402,604.71

MISCELLANEOUS REVENUE:

Northern Central Railway Annuity	90,000.00
Interest on General Fund Investments	3,038,215.85
Royalties	2,748.00
Patents	2,784.40
Travelling Sales Expenses	254,687.19
Mental Hospital Maintenance Assistance from Baltimore City and Counties	2,578,317.92
Mental Hospital Maintenance Assistance from Baltimore City and Counties	740,083.73
Chronic Disease Hospital Maintenance Assistance from Baltimore City and Counties	838,619.05
	41,500.33

LOAN FUNDS

Authority Loan of 1938	5,519,873.38
General Construction Loan of 1939	4,399.00
General Construction Loan of 1940	1,308.05
Nursing Home Loan of 1941	9,076,738.50
Maryland Post Authority Security Loans of 1941	1,238,296.78
General Construction Loan of 1942	8,341,937.50
General Public School Construction Loan of 1943	8,694,650.27
General Construction Loan of 1944	5,043,995.00
General Construction Loan of 1944, College Loan of 1944	10,037,938.00
General Public Regional Community College Construction Loan of 1945	4,509,738.50
Area Vocational School Construction Loan of 1945	4,537,034.50
General Public School Construction Loan of 1945	13,076,016.15
	1,782,173.37

STATE DEPARTMENTS:

Public Debt	\$ 4,038.50	1,782,173.37
Share of Motor Vehicle License System of the State of Maryland	24,863.45	267.55
State Police Retirement System	385,564.06	32.33
General Assembly of Maryland	493,797.20	1,447,671.95
Judiciary	228.45	1,049.25
County of Baltimore City	346.80	1,251.50
State Law Department	332.00	1,977.55
State Library	1,369.24	100,111.84
Executive Department—Governor	184,390.03	13,670.03
Secretary of Public Works	776.44	345.08
Comptroller of the Treasury		1,271.05
General Department		3,146.29
License Bureau, Division	2,319.70	7,823.15
Alcoholic Beverages Division	1,190.58	1,249,623.03
Income Tax Division	1,384.61	450,023.03
Retail Sales Tax Division	3,581.45	316,712.67
Department of Printing	452,625.03	1,344,924.22
State Treasurer	71,641.98	1,970,680.91
Department of Budget and Procurement	5,179.51	10,507.34
Commissioner of Personnel	477.18	194,452.37
Public Health Department	606.98	1,333.99
Regional Planning Council	1,179.48	5.94
Department of Public Improvements		8,207.50
State Auditor	47,268.22	39,444.84
Department of Assessments and Taxation	1,788.18	86,154.43
Department of Parks and Recreation	481.70	27,770.37
Hall of Records-Commissioner	4,037.24	226.09
Department of Economic Development		288,278.54
Maryland Joint Fact-Finding Authority	37,782.40	339,186.54
State Office Building—Baltimore	33,221.25	85,242.55
Department of Economic Opportunity	15,677.01	77,470.06
Department of Labor and Industry	22,862.45	198,561.15
Department of Motor Vehicles	3,711.88	506,406.54
Military Department	5,649.00	77,470.06
Department of Maryland State Police	221.23	454,988.37
	24,302.01	32.83

90,000.00
3,038,215.85
2,748.00
2,784.40
254,687.19
2,578,317.92
740,083.73
838,619.05
41,500.33

5,519,873.38
4,399.00
1,308.05
9,076,738.50
1,238,296.78
8,341,937.50
8,694,650.27
5,043,995.00
10,037,938.00
4,509,738.50
4,537,034.50
13,076,016.15
1,782,173.37

\$ 4,038.50	1,782,173.37
24,863.45	267.55
385,564.06	32.33
493,797.20	1,447,671.95
228.45	1,049.25
346.80	1,251.50
332.00	1,977.55
1,369.24	100,111.84
184,390.03	13,670.03
776.44	345.08
	1,271.05
	3,146.29
2,319.70	7,823.15
1,190.58	1,249,623.03
1,384.61	450,023.03
3,581.45	316,712.67
452,625.03	1,344,924.22
71,641.98	1,970,680.91
5,179.51	10,507.34
477.18	194,452.37
606.98	1,333.99
1,179.48	5.94
47,268.22	8,207.50
1,788.18	39,444.84
481.70	27,770.37
4,037.24	226.09
37,782.40	288,278.54
33,221.25	339,186.54
15,677.01	85,242.55
22,862.45	198,561.15
3,711.88	77,470.06
5,649.00	198,561.15
221.23	506,406.54
24,302.01	454,988.37

The Clifton T. Perkins State Hospital, Henryton State Hospital, Commission on Physical Fitness, State Department of Public Welfare Headquarters	4,233,831.91 12,176.17	15,943.12 18,818.15 7.00	43,308.00 44,000.00	56,965.39 28,423.41	136,081.54 103,412.10
Boys' Village of Maryland Maryland Training School for Boys Maryland Training School for Girls Boys' Vocational Center for Girls Maryland Children's Centers Victor Calles School Maryland Vocational Commission Maryland Vocational Commission on Problems of the Aging Department of Correction Headquarters	4,932,831.91 27,631.97 30,762.80 16,477.23 2,200.72 194.73 7,838.65	5,000.00 24,374.29	60,420,081.98 1,461.64 2,998.40 18,334.16 6,718.54	473,079.47 6,082.43 6,750.00 5,028.97	44,559,568.34 41,933.99 42,864.72 33,325.03 13,061.19 27,488.35 54,925.25
Maryland House of Correction Maryland Correctional Institution—Hagerstown Maryland Correctional Institution for Women—Jonestown Correctional Camps Parole and Probation Maryland School for the Deaf Morgan State College St. Mary's College of Maryland State College of Education Headquarters Vocational Rehabilitation Aid to Education State Department of Public Safety University of Maryland and State Board of Agriculture State Scholarship Board State College Cowie State College Frostburg State College Salisbury State College Towson State College Towson State College—Security Maryland Port Authority	1,045.46 296,635.09 70,845.89 4,948.17 5,081.17 5,832.27 283,997.68 1,491.26 6,161.83 6,192.68 2,868.57 862.50 2,075.40 16,596.46 390,523.34 21.23 968 17,461.00 1,768.73 1,039.08 16,043.54 10,106.26 2,037.29 44,758.51 21,961.95	444,481.88 68,783.01 17,092.19 454,963.64 14,845.00 1,448,400.76 284,282.64 14,000.00 304,229.90 16,596.46 390,523.34 7,438.11 4,881.12 2,564.26 52,835.04 2,902.32 234,224.10 848,454.13 7,598,391.15 901.77	59,205.88 4,097.54 584,308.20 6,300.00 4,087,738.50 12,068,443.31 1,969,471.26 39,584.00 242,260.84 16,916.61 1,800.37 128,426.01 131,838.74 7,870,131.67 70.80 242,260.84 3,902.32 2,902.32 4,840.97 107.85 4,239.46	631,786.83 591.00 61,097.62 889,658.33 431,199.39 1,128,038.53 131,838.74 7,870,131.67 10,000.00 19,626.10 130,523.00 243,839,099.04 1,394,000.00	4,139,800.30 1,618,912.39 491,449.74 414,696.44 74,072.91 310,964.96 377,740.04 129,837.88 16,106.68 2,970,434.92 329,454.92 1,137,704.32 1,976,897.50 13,890,532.67 46,631,629.46 23,081.12 303,015.24 889,658.33 1,014,828.39 2,130,986.08 4,120,453.74 7,870,131.67 10,000.00 19,626.10 130,523.00 243,839,099.04 1,394,000.00
Total Cash Receipts Applicable to Fiscal Year 1966,					
ADVANCE COLLECTIONS:					
Maryland State Fair Board General Fund General Fund Investments—Certificates of Deposit	\$588,341,847.42	\$7,885,231.19	\$75,296,136.98	\$774,847,069.60	\$1,316,906,158.74
MISCELLANEOUS WORKING FUNDS:					
General Fund Investments from the General Fund General Fund Investments—Certificates of Deposit	\$388,341,847.42	\$7,885,231.19	\$75,296,136.98	\$774,847,069.60	\$1,316,906,158.74
TOTAL ALL CASH RECEIPTS INTO THE STATE TREASURY DURING FISCAL YEAR 1966.					

() Denotes Red Figures.

Total Advance Collections Applicable to Fiscal Year 1967.

**CASH RECEIPTS INTO THE STATE TREASURY DURING THE
FISCAL YEAR ENDED JUNE 30, 1967**

Summary of Receipts by Source and Fund

Source	GENERAL FUND		SPECIAL FUNDS	
	Revenue	Budget Credits	Attainment	Budget Credits
Taxes:				
Property Tax.....				
Franchise and Corporation Taxes.....	\$ 16,363,071.04		\$ 1,154,658.24	
Death Taxes.....	18,920,744.56			
Recordation Tax.....	56,951.46			
Admission and Amusement Taxes.....			1,345,877.40	
Alcoholic Beverages Taxes.....	9,450,777.09		3,354,773.00	
Motor Vehicle Fuel Taxes.....			90,472,213.47	
Income Taxes.....	171,050,373.51		46,419,568.56	
Retail Sales and Use Taxes.....	135,974,015.55			
Cigarette Tax.....	12,697,307.09		12,349,751.56	
Other Tobacco Tax.....			10,415.92	
Motor Vehicle Taxes.....			37,834,986.89	
Insurance Company Taxes.....	14,553,347.54		236,498.17	
Boxing, Wrestling or Sparring Taxes.....			31,175.35	
Horse Race Taxes.....	8,439,975.48		4,043,797.68	
Shellfish Taxes.....	46,791.60		75,354.78	
Apple Tax.....			6,250.65	
Boat Tax.....			693,717.37	
Total Taxes.....	\$387,553,354.92		\$198,029,039.04	
Licenses and Permits.....	1,718,572.58		29,228,106.72	
Fees and Services.....	2,059,572.30	\$ 1,707.18	6,656,548.70	\$ 232.00
Fines and Costs.....	22,619.56		4,674,276.36	30.00
Sales to the Public.....	215,613.16	90,638.57	1,271,932.55	26,569.85
Commissions and Royalties.....	45,220.95		80,706.62	
Rentals.....	418,840.88	7,432.18	796,025.66	
Interest:				
Invested Funds.....	4,663,110.52		822,377.44	
Loan Repayments.....				
Miscellaneous.....	1,935,716.22	6,082.50	164,174.18	37.86
University of Maryland.....	264,720.92	24,718.99	18,849,098.11	49,071.46
Federal Reimbursements.....	18,549.17	20,610.85	40,396,500.18	
Other Reimbursements.....	7,004,118.34	1,914,126.65	10,572,511.87	142,748.95
Provision for Refunds.....				
Bond Issues.....				
Loan Repayments.....				
State Reimbursements.....	494,761.92	6,150,913.26	987,061.00	637,413.97
Trust Funds.....				
Revolving Accounts.....				
Reduction of Expenditures.....	125,994.11	1,319,298.95	76,168.47	754,625.97
Advance Collections.....			704,528.26	
Totals.....	\$406,540,765.55	\$9,535,529.13	\$313,309,055.16	\$1,610,730.06

NOTE:

- () Red Figure
 (A) Annuity Bond Fund—Total \$38,095,937.28
 (L) Loan Fund—Total \$96,577,758.10
 (W) Working Fund—Total \$546,601,774.75

CASH RECEIPTS, 1967—Continued

FEDERAL FUNDS		OTHER FUNDS	NON-BUDGETED FUND	TOTAL
Attainment	Budget Credits			
		\$ 21,260,987.29 (A)		\$ 21,260,987.29
				17,517,729.28
				18,920,744.56
				56,951.46
				1,345,877.40
				12,805,550.09
				90,472,213.47
				217,469,942.07
				135,974,015.55
				25,047,058.65
				10,415.92
				37,834,986.89
			\$ 1,390,912.80	16,180,758.51
				31,175.35
				12,483,773.16
				122,146.38
				6,250.65
				693,717.37
		\$ 21,260,987.29	\$ 1,390,912.80	\$ 608,234,294.05
	\$ 6,428.00		1,251.02	30,954,358.32
	494.16		7,554,112.25	16,272,666.59
			1,456,034.34	6,152,960.26
	279.45	83,288.29 (A)	355,926.34	2,044,248.21
		2,450.00 (A)	3,397.68	131,775.25
			1,434,784.83	2,657,083.55
			2,517,687.95	8,003,175.91
		5,125,147.31 (A)		5,125,147.31
	238.75		111,557.88	2,217,807.39
\$ 1,980,328.99			39,451,960.10	60,619,898.57
86,963,255.13			178,740.48	127,577,655.81
3,560,675.08	52,437.76		376,422.09	23,623,040.74
			35,222,338.60	35,222,338.60
		95,812,935.23 (L)		
		92,787.19 (A)	44,897,879.82	140,803,602.24
		9,741,923.00 (A)		9,741,923.00
25,095.97	1,651.37	1,789,351.53 (A)	6,516,004.16	16,602,253.18
			3,965,238.63	3,965,238.63
		(1.04) (A)		
		546,601,774.75 (W)	166,465,932.15	713,067,755.86
88,470.45	88,584.95	764,822.87 (L)		
		3.71 (A)	364,170.58	3,582,140.06
				704,528.26
\$92,617,825.62	\$150,114.44	\$681,275,470.13	\$312,264,401.70	\$1,817,303,891.79

**CASH DISBURSEMENTS FROM THE STATE TREASURY
DURING FISCAL YEAR ENDED JUNE 30, 1966**

	Total	General Fund	Special Funds	Federal Funds	All Other Funds
PUBLIC DEBT.					
Annuity Bond Fund.....	\$ 23,857,817.50				\$ 23,857,817.50
THE STATE:					
Share of Franchise Tax on Ordinary Business Corporations.....	394,047.89		\$ 394,047.89		
Share of Admissions Tax.....	1,189,741.39		1,189,741.39		
Share of Gasoline Tax.....	21,911,485.97		21,911,485.97		
Share of Motor Vehicle Revenue.....	3,965,402.53		3,965,402.53		
Share of Income Tax Paid by Resident Individual.....	34,637,137.83		34,637,137.83		
Share of Racing License Revenue.....	3,329,906.20		3,329,906.20		
Share of Motor Vehicle Taxes in lieu of Personal Property Tax.....	9,950,372.50		9,950,372.50		
Reimbursement of Trial Magistrates Expenses.....	918,476.00		918,476.00		
Share of Alcohol Beverages Excise Tax.....	3,188,126.00		3,188,126.00		
Share of Tobacco Tax.....	11,963,489.10		11,963,489.10		
Share of Franchise Tax on Net Earnings of Savings Banks and Building, Saving & Loan Associations.....	5,696.52		5,696.52		
RETIREMENT:					
Employees' Retirement System of the State of Maryland.....	16,333,933.09	\$16,161,726.93		171,938.61	267.55
State Police Retirement System.....	711,322.00			711,322.00	
LEGISLATIVE:					
General Assembly of Maryland.....	1,477,747.66	1,477,747.66			
Department of Legislative Reference.....	61,883.14	61,883.14			
Department of Legislative Reference—State Fiscal Research Bureau.....	103,869.61	103,869.61			
Commissioners of Uniform State Laws.....	2,571.54	2,571.54			
JUDICIAL:					
Judiciary.....	2,107,667.41	2,107,667.41			
Municipal Court of Baltimore City.....	2,375,998.15		755,144.33		1,620,853.92
State Law Department.....	482,104.95	481,055.70			1,049.25
State Library.....	49,867.91	49,867.91			
GENERAL CONTROL:					
Executive Department.....	374,260.24	374,260.24			
Secretary of State.....	78,835.30	78,835.30			
Board of Public Works.....	1,378,091.04	1,378,091.04			

Comptroller of the Treasury:									
General Department.....	394,345.22	383,212.21	56,782.83	11,133.01					
License Bureau.....	145,256.25	88,065.08		458.34					
Bureau of Revenue Estimates.....	18,977.85	18,977.85							
Admissions Tax Division.....	136,895.55		186,538.62						
Alcoholic Beverages Division.....	505,981.85		499,380.70						356.93
Gasoline Tax Division.....	3,000,823.18								84,930.25
Income Tax Division.....	29,223,031.83	2,105,100.70							2,501,442.48
Retail Sales Tax Division.....	2,346,096.23	1,512,745.01							27,117,891.13
Central Payroll Bureau.....	1,443,199.79	619,955.80							838,351.22
Data Processing Division.....	836,294.25	681,189.37							1,186,359.77
State Treasurer.....	2,055,822.32	643,217.50							155,104.68
Department of Budget and Procurement.....	689,811.04	699,811.04							1,412,604.62
Commissioner of Personnel.....	1,456.00	1,456.00							
State Employees' Standard Salary Board.....	521,298.22	287,601.57							44,798.59
State Planning Department.....	318,009.56	82,895.00							168,644.28
Regional Planning Council.....	569,920.50	463,903.32							55,698.63
Department of Public Improvements.....	489,035.34	489,035.34							105,017.18
State Auditor.....	75,949.77	75,949.77							
Maryland Tax Court.....									
State Department of Assessments and Taxation.....	1,316,161.99	1,282,871.72							33,290.27
Department of Parole and Probation.....	1,080,314.90	1,050,935.93							29,378.97
Hall of Records Commission.....	203,552.61	203,529.50							23.11
Department of Economic Development.....	610,801.62	588,084.37							6,838.54
Maryland Industrial Development Financing Authority.....	12,783.28	12,783.28							
Superintendent of Public Buildings and Grounds.....	597,398.29	597,398.29							
State Office Building—Baltimore.....	1,091,087.41	818,712.25							272,375.16
Maryland Commission on the Capital City.....	15,887.74	15,887.74							
Maryland Office of Economic Opportunity.....	73,188.69	73,188.69							
PUBLIC SAFETY:									
Department of Labor and Industry.....	507,534.74	502,522.18							
Department of Motor Vehicles.....	7,084,100.61		6,872,616.93						5,012.56
Military Department.....	1,265,702.68		91,506.72						211,483.68
Civil Defense Agency.....	21,519.87	927,654.28							246,541.68
Department of Maryland State Police.....	9,356,265.38	210,262.52							391,790.99
Motor Vehicle Inspection.....	249,137.19	1,451,776.52							
Department of Post Mortem Examiners.....	234,486.64		7,904,406.03						82.83
Commissioners of the State Accident Fund.....	8,049,106.96		249,137.19						
Workmen's Compensation Commission.....	883,232.86		234,486.64						
Fire Insurance Department.....	478,345.07	452,777.89							7,596,329.07
Fire Prevention Commission and Fire Marshal.....	125,353.27	692,247.64							190,983.22
Motor Vehicle Liability Security Fund.....	198,965.74	125,343.27							5,009.42
State Bank Commissioner.....	366,791.53		2,239.91						196,723.63
Administrator of Loan Laws.....	96,334.92								600.00
State Aviation Commission.....	112,578.10								
Public Service Commission.....	545,836.90		28,025.10						84,553.00
Real Estate Commission.....	82,629.68								29.52
Commissioners of the Land Office.....	31,758.26								
State Athletic Commission.....	38,339.52		36,462.52						1,877.00

DISBURSEMENTS, 1966—Continued

	Total	General Fund	Special Funds	Federal Funds	All Other Funds
Maryland Racing Commission.....	353,097.20	77,122.87	243,871.44		32,102.89
Maryland State Board of Motion Picture Censors.....	66,115.34	66,115.34			
State Board of Examiners & Registration of Architects.....	12,321.49		12,321.49		
State Board of Barber Examiners.....	32,800.44		32,800.44		
State Board of Podiatry Examiners.....	877.35		877.35		
State Board of Chiropractic Examiners.....	4,609.42		4,584.42		25.00
State Board of Dental Examiners.....	11,577.57		11,577.57		
State Board of Electrical Examiners and Supervisors.....	13,342.82		13,342.82		
State Board of Examining Engineers.....	8,501.61		8,501.61		
Land Surveyors.....	32,171.37		32,171.37		10.00
State Board of Funeral Directors and Embalmers.....	26,954.66		26,954.66		50.00
State Board of Cosmetologists.....	60,978.03		60,615.03		363.00
State Board of Law Examiners.....	47,491.66		47,491.66		
State Board of Medical Examiners.....	56,462.07		55,901.07		561.00
State Board of Psychologists.....	2,733.21		2,568.21		165.00
State Board of Examiners of Moving Picture Operators.....	1,098.72		1,098.72		8.00
State Board of Examiners of Nurses.....	54,598.72		54,598.72		
State Board of Examiners in Optometry.....	2,755.89		2,755.89		
State Board of Osteopathic Examiners.....	84.88		84.88		
State Board of Pharmacy.....	6,314.61		6,314.61		
State Board of Physical Therapy Examiners.....	1,855.90		1,840.90		15.00
State Board of Commissioners of Practical Plumbing.....	35,000.49		35,000.49		
State Board of Public Accountancy.....	36,417.70		35,677.70		740.00
State Board of Veterinary Medical Examiners.....	6,767.03		6,732.03		35.00
Central Licensing Bureau.....	16,995.74		16,995.74		
Maryland Traffic Safety Commission.....	147,537.10		147,537.10		
Unsatisfied Claim and Judgment Fund.....	2,225,681.07		2,129,977.37		2,012,703.70
Department of Building, Savings and Loan Associations.....	298,456.81	208,448.56			8.25
Maryland Home Improvement Commission.....	80,332.17	80,185.17			147.00
HIGHWAYS:					
State Roads Commission.....	256,311,213.71		121,082,969.09		135,228,244.62
Emergency Ambulance and Other Use of Toll Facilities.....	1,723.80		1,723.80		
NATURAL RESOURCES AND RECREATION:					
Board of Natural Resources.....	60,561.55				20,773.57
Department of Chesapeake Bay Affairs.....	3,506,608.75	39,787.98	288,349.08		475.16
Department of Game and Inland Fish.....	1,736,397.70	3,217,794.51	1,494,868.28	186,317.57	55,211.85
Department of Forests and Parks.....	2,932,631.07	1,777,949.92	774,993.16	341,041.00	38,646.99
Maryland Geological Survey.....	210,998.22	179,168.14	19,085.00		12,745.08
Maryland Geological Survey—Bureau of Mines.....	57,591.53	55,991.53			1,600.00
Department of Water Resources.....	337,276.60	246,983.25	90,267.35		25.00

Maryland State Apple Commission.....	8,274.20			8,274.20				
Maryland State Fair Board.....	348,276.60			348,276.60				
State Tobacco Authority.....	25,874.63			25,874.63				
State Tobacco Warehouse.....	80,893.36	18,009.11		71,884.25				
HEALTH, HOSPITALS AND MENTAL HYGIENE:								
State Board of Health and Mental Hygiene.....	64,720.85				12,692.10			173.88
State Department of Health:								
Headquarters.....	4,899,788.73	51,854.87						
Local Health Operations.....	9,936,151.16	4,215,953.97						
Medical Care Services.....	25,627,884.84	5,850,753.18						1,485.75
Survey and Construction of Medical Facilities.....	2,730,960.63	25,160,235.78		1,889,347.40				80,568.00
Central Direction & Services—Chronic Disease Hospitals.....	151,198.90	119,562.35						
Deer's Head State Hospital.....	1,440,952.30	1,511,988.90						
Montebello State Hospital.....	2,354,981.15	1,440,952.30						
Western Maryland State Hospital.....	1,400,718.90	2,354,981.15						
Central Direction & Services—Tuberculosis Hospitals.....	65,667.48	1,400,718.90						
Mt. Wilson State Hospital.....	2,198,458.79	65,667.48						
Pine Bluff State Hospital.....	265,704.57	2,198,458.79						
State Department of Mental Hygiene:								
Headquarters.....	2,375,719.26	1,385,370.59		34,858.11				851,745.42
Crownsville State Hospital.....	5,655,122.55	5,432,302.56						113,428.97
Eastern Shore State Hospital.....	2,798,011.19	2,681,121.73						44,240.45
Rosewood State Hospital.....	7,685,772.09	7,491,279.17						93,780.97
Springfield State Hospital.....	8,055,429.41	7,775,137.58						213,434.19
Spring Grove State Hospital.....	7,330,082.38	7,084,950.29						174,167.61
The Clifton T. Perkins State Hospital.....	1,554,050.59	1,495,548.20						48,069.44
Henryton State Hospital.....	1,149,351.40	1,123,011.46						13,340.53
Commission on Physical Fitness.....	23,049.82	23,049.82						
Maryland Hospital Commission.....	79,780.85	79,780.85						
PUBLIC WELFARE:								
State Department of Public Welfare:								
Headquarters and Public Assistance.....	76,000,755.15	37,106,945.66		5,000.00				305,767.37
Boys' Village of Maryland.....	1,339,948.55	1,332,481.54						871.77
Maryland Training School for Boys.....	1,597,363.20	1,596,673.14						
Montrose School for Girls.....	1,012,906.24	983,371.47		24,874.29				2,292.31
Boys' Forestry Camps.....	386,417.22	336,883.22						2,862.17
Maryland Children's Center.....	570,985.39	599,142.62						
Victor Cullen School.....	440,615.38	434,503.38						2,451.46
Maryland Veterans' Commission.....	151,559.81	151,559.81		6,112.00				
State Coordinating Commission on Problems of the Aging.....	73,456.01	36,991.39						
CORRECTION:								
Department of Correction:								
Headquarters.....	2,935,738.27	168,001.23						2,767,737.04
Maryland House of Correction.....	4,088,115.49	2,770,865.49		442,995.45				884,254.55
Maryland Penitentiary.....	3,136,632.07	2,590,300.53		55,035.00				491,286.54
Maryland Correctional Institution—Hagerstown.....	2,759,181.15	2,392,518.77		81,273.00				285,389.38
Maryland Correctional Institution for Women—Jessup.....	624,586.21	539,853.71		12,134.90				72,597.60

DISBURSEMENTS, 1966—Continued

	Total	General Fund	Special Funds	Federal Funds	All Other Funds
Correctional Camps.....	944,892.98	524,570.05	420,262.88		
Central Laundry.....	411,438.50	396,599.46	14,866.04		
Patuxent Institution.....	2,610,038.28	2,501,962.52			108,095.76
PUBLIC EDUCATION:					
Maryland School for the Deaf.....	665,747.58	655,950.36			9,797.22
Morgan State College.....	5,800,945.84	3,971,885.81	1,423,921.90	1,002,849.56	202,488.57
St. Mary's College of Maryland.....	703,897.69	363,857.21	301,538.30	6,300.00	30,707.18
State Department of Education:					
Headquarters.....	2,593,687.91	1,870,872.86	9,370.66	590,887.48	613,756.91
Vocational Rehabilitation.....	3,146,997.67	806,693.99	4,417.93	2,335,885.82	
Aid to Education.....	151,035,196.77	134,913,780.93	569,376.07	15,535,765.75	30,323.47
Maryland Teachers' Retirement System.....	9,685,176.74	9,363,176.14			
State Aided Education Institutions.....	757,384.00	777,046.28			
Employment of the Handicapped.....	14,866.28	33,826,108.20			
University of Maryland and State Board of Agriculture.....	85,274,892.31	8,118.34	16,726,709.95	1,844,513.16	32,823,530.99
Anatomy Board of Maryland.....	3,313.31	1,540,399.46			500.00
State Scholarship Board.....	1,586,939.46	88,348.63			
Board of Trustees—State Colleges.....	86,949.66	892,139.83	194,366.62	36,559.49	52,272.84
Bowie State College.....	1,103,388.28	727,136.72	83,415.97	242,505.68	70,617.87
Coppin State College.....	2,626,893.67	1,767,514.24	573,486.77	48,584.33	403,550.53
Frostburg State College.....	1,246,590.07	1,008,504.20	191,780.00	16,900.00	129,515.92
Salisbury State College.....	5,063,160.07	2,805,116.20	959,674.37	110,388.58	1,107,841.69
Towson State College.....	83,929.62	93,399.62			
Advisory Council for Higher Education.....	94,507.79	94,507.79			
Maryland Higher Education Loan Corporation.....					
EMPLOYMENT SECURITY:					
Department of Employment Security.....	8,129,765.47			8,113,107.85	16,657.62
NON-HIGHWAY TRANSPORTATION:					
Maryland Port Authority.....	14,415,776.56		3,216,969.35		11,198,807.21
CAPITAL APPROPRIATIONS:					
Board of Public Works.....	279,617.51	279,617.51			
LOAN FUNDS:					
General Construction Loan of 1957.....	1,209.51				1,202.51
Sewage Treatment Plant Loan of 1957.....	86,420.70				86,420.73
General Construction Loan of 1958.....	3,416.00				5,416.00
Maryland Port Authority Loan of 1958.....	6,678,495.00				6,678,495.16
General Construction Loan of 1959.....	8,793.52				8,793.52
General Construction Loan of 1960.....	429,600.93				429,600.95
General Construction Loan of 1961.....	370,920.05				370,920.05

General Public Junior or Community College Construction Loan of 1961	780,022.28				780,022.28
Nursing Home Loan of 1961	299,399.88				299,399.88
County Jail Loan of 1961	248,577.64				248,577.64
Maryland Port Authority Second Loan of 1961	2,216.43				2,216.43
General Construction Loan of 1962	5,944,678.00				5,944,678.00
Sewage Treatment Plant Loan of 1962	1,629,921.50				1,629,921.50
Provident Hospital Loan of 1962	45,699.28				45,699.28
Baltimore City Jail Loan of 1962	1,065,000.00				1,065,000.00
General Public Junior or Community College Construction Loan of 1962	1,791,943.88				1,791,943.88
Washington College Loan of 1962	360,000.00				360,000.00
Area Development Loan of 1962	18,070.00				18,070.00
General Construction Loan of 1963	8,756,130.22				8,756,130.22
General Public School Construction Loan of 1963	8,631,480.12				8,631,480.12
General Sanitary Facilities Construction Loan of 1963	120,000.00				120,000.00
General Construction Loan of 1964	7,471,367.65				7,471,367.65
General Public Junior or Community College Construction Loan of 1964	674,809.31				674,809.31
Airport Development Program and Construction Loan of 1964	125,290.00				125,290.00
General Construction Loan of 1965	6,240,003.41				6,240,003.41
Sanitary Facilities Sewerage Loan of 1965	29,000.00				29,000.00
General Public Regional Community College Construction Loan of 1965	366.87				366.87
Area Vocational School Construction Loan of 1965	1,768,974.84				1,768,974.84
General Public School Construction Loan of 1965	17,958,495.53				17,958,495.53
MISCELLANEOUS:					
Loan Repayments from Counties	15,703,840.03				15,703,840.03
Advances to Departments from General Funds	201,432.40				201,432.40
Advances to Departments from Non-Budgeted Funds	20,115.00				20,115.00
Advances to Departments from Special Funds	100,000.00				100,000.00
Investments—General Funds	256,193,410.42				256,193,410.42
Investments—Certificates of Deposit	9,920,250.00				9,920,250.00
MISCELLANEOUS FUNDS:					
New Marsh Wholesale Produce Market Authority—Bond Sinking Fund	133,540.00				133,540.00
Board of Public Works—Fire Losses State Property Fund	2,560.25				2,560.25
State Use Industries Revolving Fund	1,581,665.19				1,581,665.19
CONSTRUCTION REIMBURSEMENT:					
Military Department	(15,105.40)				(15,105.40)
Civil Defense Agency	4,756.69				4,756.69
Department of Mental Hygiene	12,724.44				12,724.44
University of Maryland	1,563,773.85				1,563,773.85
Total	\$1,327,565,843.22	\$374,381,214.15	\$261,932,467.46	\$75,801,108.85	\$615,451,052.76

DISBURSEMENTS, 1966—Continued

SUMMARY

	Disbursements %	Total	General Fund	Special Funds	Federal Funds	All Other Funds
Public Debt	1.80	\$ 23,857,817.50				\$ 23,857,817.50
Payments of Revenue to Civil Divisions of the State	6.88	91,453,881.93	\$ 16,161,726.93	\$ 91,453,881.93		
Retirement	1.28	17,043,253.09		883,280.61		267.55
Legislative	.12	1,646,071.95	1,646,071.95			
Judicial	.38	5,015,658.42	2,638,591.02	755,144.23	187,064.62	1,621,908.17
General	3.78	50,234,518.66	15,233,591.04	16,484,016.38	636,532.67	33,919,240.14
Public Safety	2.98	33,981,660.99	6,390,318.66	121,084,692.89		10,439,093.33
Highways	19.51	256,812,937.51	5,535,674.44	3,121,872.55	527,358.57	135,228,244.62
Natural Resources and Recreation	.70	9,314,883.21	77,848,589.49	1,923,705.51	5,329,863.75	1,634,094.09
Health, Hospitals and Mental Hygiene	6.33	87,356,252.84	11,884,664.76	35,486,229	38,664,246.54	383,715.89
Public Welfare	6.14	81,674,000.95	42,538,552.23	1,026,587.27	21,741,134.85	4,609,370.87
Correction	1.32	17,620,602.90	194,223,810.12	21,042,053.64	2,741,134.85	35,474,902.69
Public Education	20.82	272,481,901.30			8,113,107.85	16,657.62
Employment Security	.61	8,429,768.47		3,216,969.35		11,198,807.21
Non-Highway Transportation	1.09	14,415,776.56				
Capital Appropriation	1.09	14,415,776.56	279,617.51			
John Funds	.03	779,617.51				71,542,497.56
Miscellaneous	3.39	71,542,497.56				282,139,047.85
Miscellaneous Funds	21.25	282,139,047.85				1,717,765.44
Construction Reimbursement	.13	1,717,765.44				1,566,149.58
	.12	1,566,149.58				
TOTAL	100.00%	\$1,327,565,843.22	\$374,381,214.15	\$281,932,467.46	\$75,801,108.85	\$615,451,052.76

Reconciliation to Cash Summary by Funds

Disbursements—General Fund	\$374,381,214.15
Advances to Departments from the General Fund	201,432.40
Investments—General Fund	256,193,410.42
Investments—General Fund—Certificates of Deposit	9,920,250.00
Total	\$640,696,306.97

SUMMARY OF CASH DISBURSEMENTS FROM THE STATE TREASURY
DURING FISCAL YEAR ENDED JUNE 30, 1967

	Disbursements %	General Fund	Special Funds	Federal Funds	All Other Funds	Total
Public Debt.	1.33					
Payments of Revenue to Civil Divisions of the State.	5.46	\$ 25,107,876.23	\$ 99,491,481.28		\$ 24,378,442.26 (A)	\$ 24,378,442.26
Retirement	1.47	2,055,541.47	1,686,849.98		1,903.02	99,491,481.28
Legislative	.11	3,053,832.36	818,279.94		82.93	26,795,523.93
Judicial	.30	18,234,862.19	1,014,586.00	401,142.18	67,739,439.53	2,035,573.50
General Control	4.25	8,137,673.50	16,848,327.70	623,786.51	13,749,439.53	77,409,849.84
Public Safety	2.16		111,989,405.24		153,481,785.85	39,355,573.55
Highways	16.21	6,195,647.53	3,211,250.56	418,054.53	158,981,568.82	295,471,187.84
Natural Resources and Recreation	.55	89,901,443.11	4,914,124.53	5,682,824.18	5,769,042.17	105,847,438.34
Health, Hospitals and Mental Hygiene	5.81	59,077,737.94	30,000.00	43,278,138.89	99,552.34	93,435,451.19
Public Welfare	5.13	12,667,367.92	1,200,331.08		5,954,888.29	20,819,581.94
Correction	1.14	215,750,470.83	24,056,818.79	35,569,135.52	42,587,208.12	317,963,683.26
Public Education	17.45		2,919,147.53	8,179,046.91		8,190,793.47
Employment Security	4.45					21,635,464.17
Non-Highway Transportation	1.19	711,030.49			18,716,316.64	711,030.49
Capital Appropriation	5.04				92,205,135.80 (L)	92,205,135.80
Loan Funds	3.06				15,311,445.00 (A)	15,311,445.00
Miscellaneous	31.86				665,269,564.29 (W)	665,269,564.29
Miscellaneous Funds	.01				130,562.50	580,581,835.68
Construction Reimbursement	.02				370,973.50	370,973.50
Total	100.00%	\$ 432,913,002.57	\$ 267,780,499.25	\$ 94,132,162.63	\$1,027,545,673.01	\$1,822,371,337.46

(A) Annuity Bond Fund	\$ 39,689,887.26
(L) Loan Fund	92,205,135.80
(W) General Working Fund	565,269,564.29
Non-Budgeted Fund	330,351,086.66
Total	\$1,027,545,673.01

SUMMARY OF APPROPRIATIONS FOR OPERATING PURPOSES FOR THE FISCAL YEAR ENDING JUNE 30, 1967

	<i>General Fund</i>	<i>Special Fund</i>	<i>Federal Fund</i>	<i>Total Funds</i>
Public Debt:				
Redemption and Interest on State Bonds.....		\$ 22,666,055		\$ 22,666,055
Payments of Revenue to Civil Divisions of the State:				
Share of Franchise Tax on Ordinary Business Corporations.....		\$ 410,000		\$ 410,000
Share of Tax on Admissions.....		1,059,482		1,059,482
Share of Gasoline Tax Fund.....		22,897,660		22,897,660
Share of Motor Vehicle Revenue.....		4,281,991		4,281,991
Share of Income Tax Paid by Resident Individuals.....		41,839,000		41,839,000
Share of Racing Revenue.....		3,446,785		3,446,785
Share of Motor Vehicle Taxes in Lieu of Personal Property Taxes.....		10,448,000		10,448,000
Reimbursement of Trial Magistrates' Expenses.....		1,150,000		1,150,000
Share of Alcoholic Beverages Excise Tax.....		3,300,000		3,300,000
Share of State Tobacco Tax.....		12,319,000		12,319,000
Total.....		\$101,151,918		\$101,151,918
Retirement:				
Employees' Retirement System of the State of Maryland.....	\$ 20,802,961	\$ 215,216		\$ 21,018,177
State Police Retirement System.....		1,525,966		1,525,966
Total.....	\$ 20,802,961	\$ 1,741,182		\$ 22,544,143
Legislative:				
General Assembly of Maryland.....	\$ 1,527,326			\$ 1,527,326
Department of Legislative Reference.....	171,857			171,857
Department of Legislative Reference—State Fiscal Research Bureau.....	140,217			140,217
Commissioners for Uniform State Laws.....	3,450			3,450
Total.....	\$ 1,842,850			\$ 1,842,850

APPROPRIATIONS, 1967—Continued

	<i>General Fund</i>	<i>Special Fund</i>	<i>Federal Fund</i>	<i>Total Funds</i>
Maryland Commission on the Capital City.....	20,000			20,000
Maryland Office of Economic Opportunity.....			123,227	123,227
Total General Control.....	\$ 19,221,114	\$ 942,980	\$ 605,267	\$ 20,769,361
Public Safety:				
Department of Labor and Industry.....	\$ 658,385	\$ 7,723,150		\$ 8,381,535
Department of Motor Vehicles.....	948,328	67,800		1,016,128
Military Department.....	264,594		235,349	500,943
Civil Defense Agency.....	3,132,175		548,418	3,680,593
Department of Maryland State Police.....		6,769,514		6,769,514
Department of Maryland State Police—Motor Vehicle Inspection.....		415,641		415,641
Department of Maryland State Police—Enforcement of Motor Vehicle Weight-and-Size Limitations.....		363,030		363,030
Department of Post-Mortem Examiners.....		298,215		298,215
Commissioners of the State Accident Fund.....	485,742			485,742
Workmen's Compensation Commission.....	700,050			700,050
State Insurance Department.....	710,767			710,767
Fire Prevention Commission and Fire Marshal.....	141,822			141,822
State Bank Commissioner.....	391,467			391,467
Administrator of Loan Laws.....	114,402			114,402
State Aviation Commission.....	578,575	29,744		608,319
Public Service Commission.....	99,244			99,244
Real Estate Commission.....	39,493			39,493
Commissioner of the Land Office.....				
State Athletic Commission.....				
Maryland Racing Commission.....	70,861	38,487		109,348
Maryland State Board of Motion Picture Censors.....	75,192	1,088,316		1,163,508
State Board of Examiners and Registration of Architects.....			14,567	14,567
State Board of Barber Examiners.....			41,357	41,357
State Board of Podiatry Examiners.....			878	878
State Board of Chiropractic Examiners.....			4,500	4,500
State Board of Dental Examiners.....			11,925	11,925
State Board of Electrical Examiners and Supervisors.....			12,704	12,704
State Board of Examining Engineers.....			9,350	9,350
State Board of Registration for Professional Engineers and Land Surveyors.....				
State Board of Funeral Directors and Embalmers.....		35,488		35,488
		36,100		36,100

State Board of Cosmetologists.....	74,286
State Board of Law Examiners.....	49,734
State Board of Medical Examiners.....	66,717
State Board of Examiners of Psychologists.....	2,882
State Board of Examiners of Moving Picture Machine Operators.....	1,178
State Board of Examiners of Nurses.....	60,794
State Board of Examiners in Optometry.....	2,865
State Board of Osteopathic Examiners.....	150
State Board of Pharmacy.....	8,558
State Board of Physical Therapy Examiners.....	2,428
State Board of Commissioners of Practical Plumbing.....	37,007
State Board of Public Accountancy.....	37,532
State Board of Veterinary Medical Examiners.....	7,414
Central Licensing Office.....	14,732
Maryland Traffic Safety Commission.....	163,057
Unsatisfied Claim and Judgment Fund Board.....	268,592
Department of Building, Savings and Loan Associations.....	267,498
Maryland Home Improvement Commission.....	79,580
Total Public Safety.....	\$ 8,758,175

Highways:

State Roads Commission.....	\$ 783,767
Emergency Ambulance and Other Use of Toll Facilities.....	\$ 59,497,060
Total Highways.....	\$ 59,497,060

Natural Resources and Recreation:

Board of Natural Resources.....	\$ 105,674
Department of Chesapeake Bay Affairs.....	3,022,316
Department of Game and Inland Fish.....	2,303,807
Department of Forests and Parks.....	261,893
Maryland Geological Survey.....	75,573
Maryland Geological Survey—Bureau of Mines.....	340,424
Department of Water Resources.....	87,000
Maryland State Apple Commission.....	8,689
Maryland State Fair Board.....	350,000
State Tobacco Authority.....	22,805
State Tobacco Warehouse.....	85,690
Total Natural Resources and Recreation.....	\$ 6,124,687

.....	74,286
.....	49,734
.....	66,717
.....	2,882
.....	1,178
.....	60,794
.....	2,865
.....	150
.....	8,558
.....	2,428
.....	37,007
.....	37,532
.....	7,414
.....	14,732
.....	163,057
.....	268,592
.....	267,498
.....	79,580
Total Public Safety.....	\$ 17,758,692

.....	\$ 783,767
.....	\$ 59,497,060
Total Highways.....	\$ 59,497,060

.....	\$ 105,674
.....	3,615,379
.....	1,796,628
.....	3,350,719
.....	281,323
.....	75,573
.....	427,424
.....	8,689
.....	350,000
.....	22,805
.....	85,690
Total Natural Resources and Recreation.....	\$ 3,511,034

.....	\$ 499,183
Total Natural Resources and Recreation.....	\$ 10,134,904

APPROPRIATIONS, 1967—Continued

	<i>General Fund</i>	<i>Special Fund</i>	<i>Federal Fund</i>	<i>Total Funds</i>
Health, Hospitals and Mental Hygiene:				
State Board of Health and Mental Hygiene.....	\$ 51,628		\$ 36,800	\$ 88,428
State Department of Health:				
State Department of Health—Headquarters.....	4,964,989		123,800	5,088,789
Local Health Operation.....	7,474,590	\$ 3,119,819	1,748,679	12,343,088
Medical Care Services.....	31,715,824		407,312	32,123,136
Survey and Construction of Medical Facilities.....	137,568		4,119,441	4,257,009
Central Direction and Services—Chronic Disease Hospitals				
Deer's Head State Hospital.....	191,018			191,018
Montebello State Hospital.....	1,499,228			1,499,228
Western Maryland State Hospital.....	2,567,147			2,567,147
Central Direction and Services—Tuberculosis Hospitals.....	1,491,445			1,491,445
Mount Wilson State Hospital.....	72,224			72,224
Pine Bluff State Hospital.....	2,332,537			2,332,537
Department of Mental Hygiene:				
Department of Mental Hygiene—Headquarters.....	272,702			272,702
Crownsville State Hospital.....	1,684,365	36,730	98,646	1,819,741
Eastern Shore State Hospital.....	5,880,365		134,962	6,015,327
Rosewood State Hospital.....	3,036,634		89,554	3,126,188
Springfield State Hospital.....	8,099,225		232,921	8,332,146
Spring Grove State Hospital.....	8,301,445		104,393	8,406,338
The Clifton T. Perkins State Hospital.....	7,557,984		180,958	7,738,942
Henryton State Hospital.....	1,722,073			1,722,073
Commission on Physical Fitness.....	1,182,749			1,182,749
Maryland Hospital Commission.....	25,000			25,000
	36,433			36,433
	\$ 90,297,173	\$ 3,156,549	\$ 7,277,966	\$ 100,731,688
Total Health, Hospitals and Mental Hygiene				
Public Welfare:				
State Department of Public Welfare:				
State Department of Public Welfare—Headquarters and Public Assistance.....	\$ 42,545,989		\$ 45,577,585	\$ 88,123,574
Boys' Village of Maryland.....	1,333,168	5,000	1,000	1,339,168
Maryland Training School for Boys.....	1,634,305			1,634,305
Montrose School for Girls.....	1,046,848		1,000	1,072,848
Boys' Forestry Camps.....	444,850			444,850
Maryland Children's Centers.....	635,504			635,504
Victor Cullen School.....	741,212		1,000	742,212
Maryland Veterans Commission.....	159,895			159,895

State Coordinating Commission on Problems of the Aging.....	37,500		18,051	55,551
Commission on Interracial Problems and Relations.....	76,517			76,517
Total Public Welfare.....	\$ 48,705,788	\$ 30,000	\$ 45,598,636	\$ 94,334,424
Correction:				
Department of Correction:				
Department of Correction—Headquarters.....	208,278			208,278
Maryland House of Correction.....	2,759,494	234,780		2,994,274
Maryland Penitentiary.....	2,635,277	60,200		2,695,477
Maryland Correctional Institution—Hagerstown.....	3,241,408	72,500		3,313,908
Maryland Correctional Institution for Women—Jessup.....	603,937	15,000		618,937
Correctional Camps.....	624,704	507,000		1,131,704
Central Laundry.....	176,803	16,500		193,303
Patuxent Institution.....	2,618,800			2,618,800
Total Correction.....	\$ 12,868,701	\$ 905,980		\$ 13,774,681
Public Education:				
Maryland School for the Deaf.....	712,444		2,000	714,444
Morgan State College.....	3,387,684	1,722,351	909,697	6,019,732
St. Mary's College of Maryland.....	509,111	282,323	8,100	799,534
State Department of Education:				
State Department of Education—Headquarters.....	2,503,802		1,045,722	3,549,524
Vocational Rehabilitation.....	909,096		3,527,400	4,436,496
Aid to Education.....	145,568,278	700,000	31,030,028	177,288,306
Maryland Teachers' Retirement System.....	18,001,461			18,001,461
State Aided Educational Institutions.....	866,397			866,397
Employment of the Handicapped.....	20,516			20,516
University of Maryland and State Board of Agriculture:				
Administration.....	1,578,811	442,082		2,020,893
Libraries.....	1,721,822	31,213		1,753,035
Instruction—College Park.....	10,322,885	7,350,516	263,356	17,936,757
Instruction—Baltimore.....	3,792,299	1,432,726		5,225,025
University Hospital.....	5,766,147	6,585,724		12,351,871
Research.....	3,137,739	323,974	584,017	4,045,730
Extension Education.....	1,866,315	401,823	855,416	3,122,554
Public Services.....	1,611,026	293,070	27,432	1,931,528
Physical Plant Maintenance and Operation.....	6,505,799	578,652		7,084,451
Student Services.....	784,371	298,490		1,082,861
General Expenses.....	606,848	91,402		698,250
Maryland State College at Princess Anne.....	1,090,187	436,963	32,844	1,559,994
Baltimore County Campus.....	1,211,360	172,700		1,384,060
Anatomy Board of Maryland.....	4,000			4,000
State Scholarship Board.....	1,934,030			1,934,030

APPROPRIATIONS, 1967—Continued

	<i>General Fund</i>	<i>Special Fund</i>	<i>Federal Fund</i>	<i>Total Funds</i>
State Colleges:				
Board of Trustees of the State Colleges.....	102,129			102,129
Bowie State College.....	980,016	239,252	50,625	1,269,893
Coppin State College.....	991,645	70,703	54,719	1,117,067
Frostburg State College.....	2,084,666	736,240	50,401	2,871,307
Salisbury State College.....	1,131,450	291,477	29,422	1,452,349
Towson State College.....	4,056,324	1,432,305	67,149	5,555,778
Advisory Council for Higher Education.....	197,480			197,480
Maryland Higher Education Loan Corporation.....	102,102			102,102
Total Public Education.....	\$ 224,047,240	\$ 23,913,986	\$ 38,538,328	\$ 286,499,554
Employment Security:				
Department of Employment Security.....			\$ 8,657,613	\$ 8,657,613
Non-Highway Transportation:				
Maryland Port Authority.....		\$ 3,643,000		\$ 3,643,000
Capital Appropriation:				
Board of Public Works—Capital Appropriation.....	\$ 1,158,000			\$ 1,158,000
Total Appropriations.....	\$ 436,803,772	\$ 286,798,105	\$ 161,457,820	\$ 885,059,697

The amount of \$59,497,060 estimated to be received by the State Roads Commission as Federal Aid is appropriated as Special Funds for the 1967 Fiscal Year, but is reflected as Federal Funds in this statement.

SUMMARY OF APPROPRIATIONS FOR OPERATING PURPOSES FOR THE FISCAL YEAR ENDING JUNE 30, 1968

	<i>General Fund</i>	<i>Special Fund</i>	<i>Federal Fund</i>	<i>Total Funds</i>
Public Debt:				
Redemption and Interest on State Bonds.....		\$ 26,352,258		\$ 26,352,258
Payments of Revenue to Civil Divisions of the State:				
Share of Franchise Tax on Ordinary Business Corporations		\$ 430,000		\$ 430,000
Share of Tax on Admissions.....		1,125,000		1,125,000
Share of Gasoline Tax Fund.....		24,375,107		24,375,107
Share of Motor Vehicle Revenue.....		3,603,196		3,603,196
Share of Income Tax Paid by Resident Individuals.....		49,189,000		49,189,000
Share of Racing Revenue.....		3,453,194		3,453,194
Share of Motor Vehicle Taxes in Lieu of Personal Property Taxes.....		10,980,000		10,980,000
Reimbursement of Trial Magistrates' Expenses.....		1,150,000		1,150,000
Share of Alcoholic Beverages Excise Tax.....		3,400,000		3,400,000
Share of State Tobacco Tax.....		12,689,598		12,689,598
State Aid for Police Protection Fund.....	\$ 15,846,172			15,846,172
State Grants to Subdivisions.....	13,647,000			13,647,000
Total.....	\$ 29,498,172	\$ 110,395,095		\$ 139,888,267
Retirement:				
Employees' Retirement System of the State of Maryland.....	\$ 25,208,367	\$ 199,392		\$ 25,407,759
State Police Retirement System.....		1,335,595		1,335,595
Total.....	\$ 25,208,367	\$ 1,534,987		\$ 26,743,354
Legislative:				
General Assembly of Maryland.....	\$ 2,039,167			\$ 2,039,167
Department of Legislative Reference.....	150,668			150,668
Department of Legislative Reference—State Fiscal Research Bureau.....	168,339			168,339
Commissioners for Uniform State Laws.....	3,450			3,450
Total.....	\$ 2,361,624			\$ 2,361,624

Judicial:				
Judiciary.....	2,982,975			2,982,975
Municipal Court of Baltimore City.....	587,921	925,789		925,789
State Law Department.....	52,459			52,459
State Library.....				
Total.....	\$ 3,623,355	\$ 925,789		\$ 4,549,144
General Control:				
Executive Department—Governor.....	769,197			769,197
Secretary of State.....	101,188			101,188
Board of Public Works.....	4,859,257			4,859,257
Comptroller of the Treasury:				
General Department.....	718,117			718,117
License Bureau.....	99,280	60,986		160,266
Bureau of Revenue Estimates.....	21,764			21,764
Admissions Tax Division.....	139,878			139,878
Alcoholic Beverages Division.....	477,214			477,214
Gasoline Tax Division.....	632,919			632,919
Income Tax Division.....	2,661,991			2,661,991
Retail Sales Tax Division.....	1,727,761			1,727,761
Central Payroll Bureau.....	262,193			262,193
Abandoned Property Division.....	85,675			85,675
Data Processing Division.....	263,401			263,401
State Treasurer.....	723,800			723,800
Department of Budget and Procurement.....	771,768			771,768
Commissioner of Personnel.....	793,684			793,684
State Employees Standard Salary Board.....	16,302,090			16,302,090
State Planning Department.....	486,035		60,000	546,035
Regional Planning Council.....	97,325		367,000	464,325
Department of Public Improvements.....	588,038			588,038
State Auditor.....	573,756			573,756
Maryland Tax Court.....	87,395			87,395
State Department of Assessments and Taxation.....	1,577,139			1,577,139
Department of Parole and Probation.....	1,821,174			1,821,174
Hall of Records Commission.....	258,162			258,162
Department of Economic Development.....	834,280	33,193		867,473
Maryland Industrial Development Financing Authority.....	100,000			100,000
Superintendent of Public Buildings and Grounds.....	860,052			860,052
State Office Buildings—Baltimore.....	591,473			591,473
Maryland Commission on the Capital City.....	25,000			25,000

APPROPRIATIONS, 1968—Continued

	<i>General Fund</i>	<i>Special Fund</i>	<i>Federal Fund</i>	<i>Total Funds</i>
Maryland Office of Economic Opportunity.....	69,055		103,322	103,322
St. Mary's City Commission.....	2,000,000			69,055
Constitutional Convention Commission.....	103,545		50,000	2,000,000
Maryland Arts Council.....				163,545
Total General Control.....	\$ 40,625,184	\$ 1,134,086	\$ 613,515	\$ 42,372,785
Public Safety:				
Department of Labor and Industry.....	\$ 769,170			\$ 769,170
Department of Motor Vehicles.....	1,026,755	8,664,997		8,664,997
Military Department.....	275,925	69,800	247,674	1,344,229
Civil Defense Agency.....	1,954,640	9,724,464	582,840	858,765
Department of Maryland State Police.....				11,679,104
Department of Maryland State Police—Motor Vehicle Inspection.....		514,115		514,115
Department of Maryland State Police—Enforcement of Motor Vehicle Weight-and-Size Limitations.....		539,514		539,514
Department of Post-Mortem Examiners.....		349,806		349,806
Commissioners of the State Accident Fund.....	518,851			518,851
Workmen's Compensation Commission.....	718,485			718,485
State Insurance Department.....	745,870			745,870
Fire Prevention Commission and Fire Marshal.....	157,925	6,000		157,925
State Bank Commissioner.....	405,363			405,363
Administrator of Loan Laws.....	125,923			125,923
State Aviation Commission.....		30,352		30,352
Public Service Commission.....	620,672			620,672
Real Estate Commission.....	100,293			100,293
State Athletic Commission.....		42,606		42,606
Maryland Racing Commission.....	72,591	1,163,316		1,235,907
Maryland State Board of Motion Picture Censors.....	76,974			76,974
State Board of Examiners and Registration of Architects.....	15,035			15,035
State Board of Barber Examiners.....	45,232			45,232
State Board of Podiatry Examiners.....	878			878
State Board of Chiropractic Examiners.....	4,517			4,517
State Board of Dental Examiners.....	11,913			11,913
State Board of Electrical Examiners and Supervisors.....	14,165			14,165

State Board of Examining Engineers.....	9,164
State Board of Registration for Professional Engineers and Land Surveyors.....	35,954
State Board of Funeral Directors and Embalmers.....	35,229
State Board of Cosmetologists.....	75,118
State Board of Law Examiners.....	52,727
State Board of Medical Examiners.....	75,414
State Board of Examiners of Psychologists.....	2,882
State Board of Examiners of Moving Picture Machine Operators.....	1,150
State Board of Examiners of Nurses.....	77,498
State Board of Examiners in Optometry.....	2,910
State Board of Osteopathic Examiners.....	150
State Board of Pharmacy.....	9,174
State Board of Physical Therapy Examiners.....	2,563
State Board of Commissioners of Practical Plumbing.....	37,076
State Board of Public Accountancy.....	35,594
State Board of Veterinary Medical Examiners.....	7,414
Central Licensing Office.....	16,091
Maryland Traffic Safety Commission.....	199,741
Unsatisfied Claim and Judgment Fund Board.....	271,464
Department of Building, Savings and Loan Associations.....	276,508
Maryland Home Improvement Commission.....	109,255
Police Training Commission.....	27,922
Total Public Safety.....	\$ 830,514

\$ 30,957,659
\$173,749,957
3,000
\$173,752,957
\$ 84,250
4,036,005
1,834,020
3,913,149
327,977
73,465
731,525
\$ 65,944,078*
\$ 65,944,078
\$ 22,144,023
\$107,805,879
3,000
\$107,808,879

\$ 84,250
3,418,424
2,761,970
308,547
73,465
629,525
617,581
1,609,748
848,348
19,430
87,000
224,272
302,831
15,000

State Board of Examining Engineers.....	9,164
State Board of Registration for Professional Engineers and Land Surveyors.....	35,954
State Board of Funeral Directors and Embalmers.....	35,229
State Board of Cosmetologists.....	75,118
State Board of Law Examiners.....	52,727
State Board of Medical Examiners.....	75,414
State Board of Examiners of Psychologists.....	2,882
State Board of Examiners of Moving Picture Machine Operators.....	1,150
State Board of Examiners of Nurses.....	77,498
State Board of Examiners in Optometry.....	2,910
State Board of Osteopathic Examiners.....	150
State Board of Pharmacy.....	9,174
State Board of Physical Therapy Examiners.....	2,563
State Board of Commissioners of Practical Plumbing.....	37,076
State Board of Public Accountancy.....	35,594
State Board of Veterinary Medical Examiners.....	7,414
Central Licensing Office.....	16,091
Maryland Traffic Safety Commission.....	199,741
Unsatisfied Claim and Judgment Fund Board.....	271,464
Department of Building, Savings and Loan Associations.....	276,508
Maryland Home Improvement Commission.....	109,255
Police Training Commission.....	27,922
Total Public Safety.....	\$ 7,983,122

\$ 22,144,023
\$107,805,879
3,000
\$107,808,879
\$ 84,250
3,418,424
2,761,970
308,547
73,465
629,525
617,581
1,609,748
848,348
19,430
87,000
224,272
302,831
15,000

\$ 84,250
3,418,424
2,761,970
308,547
73,465
629,525
617,581
1,609,748
848,348
19,430
87,000
224,272
302,831
15,000

Highways:

State Roads Commission.....	\$ 65,944,078*
Emergency Ambulance and Other Use of Toll Facilities.....	3,000
Total Highways.....	\$ 65,944,078

Natural Resources and Recreation:

Board of Natural Resources.....	\$ 84,250
Department of Chesapeake Bay Affairs.....	3,418,424
Department of Game and Inland Fish.....	2,761,970
Department of Forests and Parks.....	308,547
Maryland Geological Survey.....	73,465
Maryland Geological Survey—Bureau of Mines.....	73,465
Department of Water Resources.....	629,525

APPROPRIATIONS, 1968—Continued

	General Fund	Special Fund	Federal Fund	Total Funds
Maryland State Apple Commission.....		8,489		8,489
Maryland State Fair Board.....		350,000		350,000
State Tobacco Authority.....		23,854		23,854
State Tobacco Warehouse.....		92,225		92,225
Total Natural Resources and Recreation.....	\$ 7,276,181	\$ 3,656,675	\$ 542,103	\$ 11,474,959
Health, Hospitals and Mental Hygiene:				
State Board of Health and Mental Hygiene.....				
State Department of Health:	\$ 49,881		\$ 36,800	\$ 86,681
Administration and Supporting Services.....	3,886,118		63,695	3,949,813
Community Health Services.....	7,871,869		1,603,323	13,115,169
Environmental Health Services.....	1,059,039	\$ 3,639,977	314,716	1,373,755
Medical Care Services.....	40,095,130	2,760,000	4,313,947	47,169,077
Central Direction and Services—Chronic Disease Hospitals.....	219,367			219,367
Deer's Head State Hospital.....	1,531,953			1,531,953
Montebello State Hospital.....	2,764,647			2,764,647
Western Maryland State Hospital.....	1,584,772			1,584,772
Central Direction and Services—Tuberculosis Hospitals.....	74,421			74,421
Mount Wilson State Hospital.....	2,432,831			2,432,831
Pine Bluff State Hospital.....	287,897			287,897
Department of Mental Hygiene:				
Department of Mental Hygiene—Headquarters.....	2,353,156	35,338	291,996	2,680,990
Maryland Psychiatric Research Center.....	120,846			120,846
Crownsville State Hospital.....	6,171,248		149,880	6,321,128
Eastern Shore State Hospital.....	3,396,063		3,497,434	6,893,497
Rosewood State Hospital.....	8,358,392		252,113	8,610,505
Springfield State Hospital.....	8,584,129		92,127	8,676,256
Spring Grove State Hospital.....	8,040,215		221,598	8,261,813
The Clifton T. Perkins State Hospital.....	1,823,698		104,981	1,928,679
Henryton State Hospital.....	1,278,474		93,538	1,372,012
Metropolitan Washington Retardation Center.....	46,006			46,006
Commission on Physical Fitness.....	25,000			25,000
Maryland Hospital Commission.....	37,380			37,380
Total Health, Hospitals and Mental Hygiene.....	\$102,592,532	\$ 6,485,815	\$ 7,640,085	\$116,668,432

Public Welfare:				
State Department of Public Welfare.....	\$ 50,128,377	\$ 47,523,451	\$ 97,651,828
Maryland Veterans Commission.....	159,772	159,772
State Coordinating Commission on Problems of the Aging.....	47,430	15,000	62,430
Commission on Interracial Problems and Relations.....	93,065	93,065
State Department of Juvenile Services:				
State Department of Juvenile Services—Headquarters.....	2,812,190	2,812,190
Maryland Children's Centers.....	974,856	1,000	975,856
Boys' Village of Maryland.....	1,445,683	5,000	1,452,133
Maryland Training School for Boys.....	1,715,760	1,715,760
Montrose School for Girls.....	1,181,432	1,000	1,209,432
Boys' Forestry Camps.....	531,434	531,434
Victor Cullen School.....	782,623	1,000	783,623
Total Public Welfare.....	\$ 59,872,572	\$ 32,000	\$ 47,542,951	\$ 107,447,523

Correction:				
Department of Correction:				
Department of Correction—Headquarters.....	\$ 865,467	\$ 865,467
Maryland House of Correction.....	3,085,571	294,780	3,380,351
Maryland Penitentiary.....	2,943,852	38,200	2,982,052
Maryland Correctional Institution—Hagerstown.....	3,933,833	89,750	4,023,583
Maryland Correctional Institution for Women—Jessup.....	739,448	16,000	755,448
Correctional Camps.....	715,312	601,000	1,316,312
Central Laundry.....	192,027	192,027
Patuxent Institution.....	2,816,597	2,816,597
Total Correction.....	\$ 15,292,107	\$ 1,039,730	\$ 16,331,837

Public Education:				
Maryland School for the Deaf.....	\$ 755,614	2,000	\$ 757,614
Morgan State College.....	3,737,019	940,250	6,573,315
St. Mary's College of Maryland.....	757,815	9,900	1,104,415
State Department of Education:				
State Department of Education—Headquarters.....	2,678,254	2,748,292	5,426,546
Vocational Rehabilitation.....	971,134	5,754,620	6,725,754
Aid to Education.....	230,042,026	33,685,449	254,452,475
Maryland Teachers' Retirement System.....	21,470,378	21,470,378
State Aided Educational Institutions.....	1,138,805	1,138,805
Employment of the Handicapped.....	22,650	22,650
University of Maryland and State Board of Agriculture:				
Administration.....	1,739,163	504,650	2,243,813
Libraries.....	2,133,437	31,213	2,164,650

APPROPRIATIONS, 1968—Continued

	<i>General Fund</i>	<i>Special Fund</i>	<i>Federal Fund</i>	<i>Total Funds</i>
Instruction—College Park.....	12,157,418	7,918,478	240,856	20,316,752
Instruction—Baltimore.....	4,540,857	1,618,813	6,159,670
University Hospital.....	5,882,500	8,253,123	14,135,623
Research.....	3,384,039	325,249	584,017	4,293,305
Extension Education.....	1,925,422	420,190	888,746	3,234,358
Public Services.....	1,691,993	301,700	30,500	2,024,193
Physical Plant Maintenance and Operation.....	7,122,384	624,975	7,746,459
Student Services.....	913,936	301,990	1,215,926
General Expenses.....	666,201	91,402	757,603
Maryland State College at Princess Anne.....	1,225,062	455,463	32,844	1,713,369
Baltimore County Campus.....	2,127,473	367,000	2,494,473
Anatomy Board of Maryland.....	4,200	4,200
State Scholarship Board.....	2,414,992	2,414,992
State Colleges:				
Board of Trustees of the State Colleges.....	116,519	116,519
Bowie State College.....	1,143,926	287,008	46,787	1,477,721
Coppin State College.....	1,151,165	117,198	72,350	1,340,713
Frostburg State College.....	2,442,358	806,752	52,805	3,301,915
Salisbury State College.....	1,290,826	416,227	23,000	1,730,053
Towson State College.....	4,911,116	1,530,451	100,050	6,541,617
Advisory Council for Higher Education.....	166,160	166,160
Maryland Higher Education Loan Corporation.....	295,490	295,490
Maryland Educational-Cultural Television Commission.....	1,448,855	1,448,855
Total Public Education.....	\$312,469,187	\$ 27,328,728	\$ 45,212,466	\$385,010,381
Employment Security:				
Department of Employment Security.....
Non-Highway Transportation:				
Maryland Port Authority.....	\$ 4,047,000	\$ 4,047,000
Capital Appropriations:				
Board of Public Works—Capital Appropriation.....	\$ 10,059,800	\$ 10,059,800
Total Appropriations.....	\$616,857,153	\$312,835,065	\$177,382,829	\$1,107,075,047

* The amount of \$65,944,078 estimated to be received by the State Roads Commission as Federal Aid is appropriated as Special Funds for the 1968 Fiscal Year, but is reflected as Federal Funds in this statement.

STATE-AIDED EDUCATIONAL INSTITUTIONS

The funds appropriated are to create several programs of scholarships for students who need financial help to obtain a college education. The undergraduate programs are: (1) General State Tuition scholarships, (2) Teacher Education scholarships, (3) Legislative or Senatorial scholarships. In addition, there are twelve graduate fellowships awarded each year for the University of Maryland and ten scholarships each year to the School of Medicine of the University of Maryland. Finally, there is a grant-in-aid program which provides assistance to war orphans. Any applications for such aid, except for the University of Maryland fellowships, should be directed to the State Scholarship Board (Chapter 199, Acts of 1967).

Colleges

- HOOD COLLEGE, Frederick 21701; Randle Elliott, President; established 1893; liberal arts, sciences; home economics; for women.
- THE JOHNS HOPKINS UNIVERSITY, Homewood, Charles and 34th Streets, Baltimore 21218; Lincoln Gordon, President; established 1876; arts and sciences, graduate studies, teacher training, evening program, medicine, nursing, public health and hygiene, engineering and international studies; male enrollment at the undergraduate level; co-educational graduate, professional, evening college.
- LOYOLA COLLEGE, 4501 N. Charles Street, Baltimore 21210; The Very Reverend Joseph A. Sellinger, S.J., President; established 1852; liberal arts, sciences, teacher education; male enrollment for day program; co-educational for evening program and for graduate program.
- MARYLAND INSTITUTE, Mt. Royal Avenue, Baltimore 21217; Eugene W. Leake, President; Robert F. Forth, Dean; established 1825 as the Maryland Institute for the Promotion of the Mechanic Arts; School of Design added in 1849; at present devoted to the fine arts and applied design. Appropriations: 1967, \$42,625; 1968, \$42,669.
- MOUNT SAINT AGNES COLLEGE, Mount Washington, Baltimore 21209; Sister Mary Cleophas, R.S.M., President; established 1890; education, humanities, social sciences, science and mathematics; medical technology; speech pathology; female enrollment, co-educational on part-time basis for undergraduates only.
- MOUNT SAINT MARY'S COLLEGE, Emmitsburg 21727; Rt. Reverend Robert R. Kline, President; established 1808; liberal arts; male enrollment.
- COLLEGE OF NOTRE DAME OF MARYLAND, 4701 N. Charles Street, Baltimore 21210; Sister Margaret Mary, President; established in 1873 as a collegiate institute and in 1896 granted the power to confer degrees; liberal arts college for women offering fourteen fields of concentration, including pre-medical and preparation for teacher certification in elementary and secondary education.
- PEABODY INSTITUTE OF THE CITY OF BALTIMORE, 1 East Mount Vernon Place, Baltimore 21202; John M. Nelson III, President; established 1857 by the philanthropist George Peabody, who gave over one million dollars to the Institute for the founding of

a library (opened, 1866) and a music conservatory (opened, 1868); Conservatory of Music, Charles S. Kent, Director of the Conservatory; 35 State scholarships (Chapter 754, Acts of 1965). Appropriations: 1967, \$42,000; 1968, \$43,500.

ST. JOHN'S COLLEGE, Annapolis 21404; Richard D. Weigle, President; established 1784; liberal arts; co-educational. One to five State Scholarship \$250 units may be awarded to Marylanders by their State Senator.

SAINT JOSEPH COLLEGE, Emmitsburg 21727; Sister Rosemary Pfaff, President; established 1809 under the auspices of the Sisters of Charity; liberal arts and sciences, nursing, home economics, social work, teacher preparation. Female enrollment only.

WASHINGTON COLLEGE, Chestertown 21620; Daniel Z. Gibson, President; established 1782; liberal arts, teacher preparation; co-educational. The Governor appoints 12 of the 37 trustees, one from each of the counties on the Eastern Shore and three at large, for terms of six years (Acts 1922, chap. 121). Clifton M. Miller, 1969; Myrtle A. Polk, 1969; L. Mercer Smith, 1969; David Williamson, 1969; E. Stanton Adkins, 1971; E. McMaster Duer, 1971; Ralph O. Dulany, 1971; Edward N. Evans, 1971; W. Howard Corddry, 1973; J. Jerome Frampton, Jr., 1973; Mrs. W. Alton Jones, 1973; Howard Medholdt, 1973.

WESTERN MARYLAND COLLEGE, Westminster 21157; Lowell S. Ensor, President; established 1868; related to The Methodist Church; liberal arts and sciences, music, and teacher preparation; co-educational.

Preparatory Schools

CHARLOTTE HALL SCHOOL, Charlotte Hall 20622; M. D. Burgee, Principal; established 1774; boys' preparatory, military, grades 7-12. 29 State scholarships covering tuition, room and board (Chapter 199, Acts of 1967). Appropriations: 1967, \$44,225; 1968, \$49,300.

McDONOGH SCHOOL, McDonogh 21208; Robert L. Lamborn, Headmaster; established 1873; boys' preparatory, grades 1-12, boarding and day (Chapter 86, Acts of 1949). Appropriations: 1967, \$10,000; 1968, \$15,000.

WEST NOTTINGHAM ACADEMY, Colora 21917; Norman C. Farnlof, Headmaster; established 1744 as an adjunct of the Nottingham Presbyterian Church; grades 9-12 and PG, boarding and day; co-educational (Chapter 86, Acts of 1949). Appropriations: 1967, \$1,500; 1968, \$1,500.

Special Schools

MARYLAND SCHOOL FOR THE BLIND, 3501 Taylor Avenue, Baltimore 21236; Herbert J. Wolfe, Superintendent; established 1853; serving the educational needs of the visually handicapped children, kindergarten through the twelfth grade from Maryland, Delaware, District of Columbia and New Jersey. Appropriations: 1967, \$521,032; 1968, \$682,166.

CARDINAL GIBBONS INSTITUTE, Ridge 20680; Rev. Anthony R. Griffin, Director; established 1924; academic, vocational, agriculture, home economics, for boys and girls. Appropriations: 1967, \$2,000; 1968, \$2,000.

Societies and Associations

- MARYLAND HISTORICAL SOCIETY, 201 W. Monument Street, Baltimore 21201; Col. William Baxter, President; Harold R. Manakee, Director; library of books, documents, manuscripts and maps, museum. Appropriations: 1967, \$27,500; 1968, \$27,500.
- THE STAR-SPANGLED BANNER FLAG HOUSE ASSOCIATION, INC., 844 East Pratt Street, Baltimore 21202; Robert E. Michel, President; Mrs. Hugh MacD. Martin, Director. Flag House and adjacent 1812 War Museum. Publications: THE PATRIOT; Historical and educational folders, and National Flag Week brochures; as well as Battle of Baltimore (1814) Maps. Appropriations: 1967, \$10,800; 1968, \$9,500.
- PENINSULA HORTICULTURAL SOCIETY. Advancement of horticulture and agriculture on the Delmarva Peninsula. Appropriations: 1967, \$500; 1968, \$500.
- MARYLAND ACADEMY OF SCIENCES, 7 W. Mulberry Street, Baltimore 21201; Nigel O'C. Wolff, Director; established in 1797 for the purpose of collecting, preserving, disseminating, and interpreting scientific information for the people of Maryland. Appropriations: 1967, \$25,000; 1968, \$30,000.
- MARYLAND STATE FIREMEN'S ASSOCIATION. The funds appropriated are the State's share of the pension fund for disabled firemen or for widows and children of deceased firemen (Chapter 260, Acts of 1935). Appropriations: 1967, \$22,500; 1968, \$27,500.
- BALTIMORE SYMPHONY ORCHESTRA. These funds are a general fund appropriation for the support of the Baltimore Symphony Orchestra. Appropriations: 1967, \$100,000; 1968, \$125,000.
- CIVIL AIR PATROL, MARYLAND WING. The funds appropriated are to pay the State's contribution to the Maryland Wing, Civil Air Patrol, to be used for basic operating expenses. Appropriations: 1967, \$56,850; 1968, \$56,850.
- CENTER STAGE. The funds appropriated are to provide for the operating expenses of the Center Stage high school touring program. Appropriations: 1967, \$29,000; 1968, \$35,000.

STATE-AIDED HEALTH SERVICES

- HOSPITAL FOR THE CONSUMPTIVES OF MARYLAND (EUDOWOOD SANATORIUM), The Johns Hopkins Hospital, Baltimore 21205; established 1894; Colonel James H. Hamilton, Assistant Secretary-Treasurer. Six members of the Board of Directors were previously appointed by the Governor for a six-year term. The Governor's appointees are: Mrs. Arthur Peabody Bond, 1969; Royden A. Blunt, 1969; Samuel Matz, 1971; Mrs. H. Frew Waidner, Jr., 1971. Upon the expiration of their present terms of office, all members of the Board of Directors will be hereafter elected by the Board of Directors including the six members formerly appointed by the Governor of Maryland.

Garrett County Memorial Hospital Oakland	311	3,155	62,366.00	63,370.00	63,370.00	42,285.00
Greater Baltimore Medical Center Towson	495	4,987	176,135.00	177,494.00	177,494.00	116,495.00
Harford Memorial Hospital Havre de Grace	647	6,832	134,967.00	168,346.00	168,346.00	88,430.00
Holy Cross Hospital Silver Spring	210	2,181	34,396.00	90,286.00	90,286.00	38,345.00
Kent and Queen Anne's Hospital Chestertown	159	1,772	49,714.00	48,216.00	48,216.00	42,522.00
Eugene Leland Memorial Hospital Riverdale	219	2,490	42,075.00	65,854.00	65,854.00	22,475.00
Edward W. McCreehy Memorial Hospital Crisfield	358	3,026	77,176.00	69,346.00	69,346.00	54,070.00
Memorial Hospital Cumberland	998	9,805	255,425.00	257,196.00	257,196.00	166,970.00
Memorial Hospital at Easton Easton	969	7,547	242,510.00	202,041.00	202,041.00	144,776.00
Miners Hospital Frostburg	373	3,697	60,001.00	71,514.00	71,514.00	34,191.00
Montgomery General Hospital Olney	284	2,479	89,900.00	76,413.00	76,413.00	56,520.00
North Arundel Hospital Glen Burnie, Maryland	77	802	82,894.00	23,278.00	23,278.00	67,470.00
Peninsula General Hospital Salisbury	1,666	16,673	561,759.00	490,021.00	490,021.00	364,113.00
Physicians' Memorial Hospital La Plata	271	2,113	45,181.00	63,871.00	63,871.00	28,575.00
Prince George's General Hospital Cheverly	2,425	24,423	539,502.00	723,309.00	723,309.00	415,926.00
Sacred Heart Hospital Cumberland	491	5,492	109,577.00	127,180.00	127,180.00	81,106.00
St. Mary's Hospital Leonardtown	547	3,796	79,338.00	98,181.00	98,181.00	71,199.00
Suburban Hospital Bethesda	493	5,117	209,031.00	145,728.00	145,728.00	124,675.00
Union Hospital of Cecil County Elkton	379	3,039	89,489.00	74,358.00	74,358.00	57,909.00
Washington County Hospital Hagerstown	1,078	10,913	301,789.00	261,667.00	261,677.00	193,130.00
Washington Sanatorium and Hospital Takoma Park	393	4,684	96,022.00	163,011.00	163,011.00	71,858.00
Total—Counties	15,845	150,682	\$ 4,003,512.00	\$ 4,145,845.00	\$ 4,145,845.00	\$ 3,040,370.00
Totals—City and Counties	41,092	436,707	\$ 14,196,166.00	\$ 14,305,640.00	\$ 14,305,640.00	\$ 11,500,000.00

STATE-AIDED HOSPITALS, JULY 1, 1965 TO JUNE 30, 1966—Continued

	State Aided Services—1966		State Appropriations 1966	Hospitals Approved Earnings 1966	State Payments 1966	State Appropriations 1967
	Patients	Days Care				
HOSPITALS AND INSTITUTIONS FOR SPECIALIZED CARE						
Christ Child Convalescent Home						
Rockville.....	114	3,341	77,278.00	51,447.00	51,447.00
Home for Incurables of Baltimore City						
40th St. and Kewick Rd., Baltimore.....	48	1,460	17,363.00	16,629.00	16,629.00
Levindale Hebrew Home and Infirmary						
Belvedere and Greenspring Ave., Balto.....	24	730	5,589.00	5,228.00	5,228.00
Sylvan Retreat						
Cumberland.....	612	18,450	80,397.00	90,767.00	90,767.00
OTHER						
Out of State.....						
Psychiatric Services General Hospitals.....						
Medicare In-Patient.....						
Costs (Medicare).....						
Totals—Special Hospitals.....	798	23,981	\$ 180,627.00	\$ 164,071.00	\$ 164,071.00

STATE-AIDED HOSPITALS, JULY 1, 1966 TO JUNE 30, 1967

	State Aided Services—1967		State Appropriations 1967	Hospitals Approved Earnings 1966	State Payments 1967	State Appropriations 1968
	Patients*	Days Care				
GENERAL HOSPITALS—BALTIMORE CITY						
Baltimore City General Hospitals						
4900 Eastern Avenue		45,106	\$ 2,116,184.00	\$ 2,175,143.00	\$ 2,175,143.00	\$ 2,269,250.00
Baltimore Eye, Ear and Throat Hospital		1,965	44,051.00	62,515.00	62,515.00	54,678.00
124 Batawi Place		1,965				
Bon Secours Hospital		6,197	113,197.00	313,541.00	313,541.00	169,086.00
2625 W. Fayette Street		6,197				
Church Home and Hospital		4,456	141,630.00	236,934.00	236,934.00	193,236.00
Broadway and Fairmount Avenue		4,456				
Franklin Square Hospital		6,240	215,248.00	339,250.00	339,250.00	197,489.00
110 N. Calhoun Street		6,240				
Johns Hopkins Hospital		71,281	2,894,095.00	4,843,072.00	4,843,072.00	3,205,236.00
600 N. Broadway		71,281				
Lutheran Hospital of Maryland		6,644	205,480.00	296,828.00	296,828.00	273,336.00
700 Ashburton Street		6,644				
Maryland General Hospital		6,265	169,748.00	271,122.00	271,122.00	223,104.00
Linden Avenue and Madison Street		6,265				
Mercy Hospital		12,036	626,983.00	727,220.00	727,220.00	723,094.00
Calvert and Saratoga Streets		12,036				
Provident Hospital		13,480	357,264.00	511,182.00	511,182.00	420,328.00
1514 N. Davidson Street		13,480				
St. Agnes Hospital		4,669	180,602.00	215,229.00	215,229.00	297,099.00
Caton and Wilkens Avenue		4,669				
Sinai Hospital of Baltimore		13,920	739,289.00	954,726.00	954,726.00	848,444.00
Belvedere and Greenspring		13,920				
South Baltimore General		7,238	284,830.00	389,592.00	389,592.00	366,015.00
1218 Light Street		7,238				
Union Memorial Hospital		11,370	351,029.00	556,380.00	556,380.00	465,485.00
33rd and Calvert Streets		11,370				
Totals—City		210,267	\$ 8,459,630.00	\$ 11,892,732.00	\$ 11,892,732.00	\$ 9,705,880.00
GENERAL HOSPITALS—COUNTIES						
Anne Arundel General Hospital		4,054	193,112.00	197,935.00	197,935.00	243,550.00
Annapolis		4,054				
Baltimore County General		246	84,323.00	12,324.00	14,324.00	20,462.00
Randallstown		246				
Calvert County Hospital		2,270	41,617.00	65,112.00	65,112.00	69,697.00
Prince Frederick		2,270				
Cambridge-Maryland Hospital		3,113	107,954.00	102,807.00	102,807.00	158,180.00
Cambridge		3,113				
Carroll County General Hospital		430	24,783.00	18,699.00	18,699.00	33,195.00
Westminster		430				
Frederick Memorial Hospital		3,111	94,321.00	123,797.00	123,797.00	133,740.00
Frederick		3,111				

Garrett County Memorial Hospital	1,570	42,285.00	39,977.00	39,977.00	61,821.00
Oakland					
Greater Baltimore Medical Center	6,436	116,495.00	471,732.00	471,732.00	173,182.00
Towson					
Harford Memorial Hospital	3,243	88,430.00	134,116.00	134,116.00	163,864.00
Havre de Grace					
Holy Cross Hospital	1,883	38,345.00	108,925.00	108,925.00	87,925.00
Silver Spring					
Kent and Queen Anne's Hospital	905	42,522.00	35,179.00	35,179.00	47,958.00
Chestertown					
Eugene Leland Memorial Hospital	1,979	22,475.00	84,471.00	84,471.00	64,851.00
Riverdale					
Edward W. McCready Memorial Hospital	1,085	45,970.00	31,910.00	31,910.00	66,144.00
Crisfield					
Memorial Hospital	4,980	166,970.00	217,303.00	217,303.00	247,406.00
Cumberland					
Memorial Hospital at Easton	5,319	144,776.00	203,324.00	203,324.00	194,077.00
Easton					
Miners Hospital	1,356	34,191.00	37,826.00	37,826.00	68,699.00
Frostburg					
Montgomery General Hospital	1,892	56,520.00	84,028.00	84,028.00	74,457.00
Olney					
Morris Cafritz Hospital	210				
Prince George's County					
North Arundel Hospital	729	67,470.00	12,976.00	12,976.00	75,000.00
Glen Burnie, Md.					
North Charles General Hospital	80				
Charles County					
Peninsula General Hospital					
Salisbury	9,973	364,113.00	477,459.00	477,459.00	20,824.00
Physicians' Memorial Hospital					
La Plata	1,364	28,575.00	63,333.00	63,333.00	469,954.00
Prince George's General Hospital					
Cheverly	14,692	415,926.00	753,367.00	753,367.00	62,704.00
Sacred Heart Hospital	2,620	81,106.00	93,030.00	93,030.00	705,983.00
Cumberland					
St. Joseph's Hospital	2,959	210,920.00	147,779.00	147,779.00	180,165.00
Towson					
St. Mary's Hospital	1,930	71,199.00	86,286.00	86,286.00	217,665.00
Leonardtown					
Suburban Hospital	3,645	124,675.00	178,717.00	178,717.00	96,735.00
Bethesda					
Union Hospital of Cecil County	1,976	57,909.00	75,789.00	75,789.00	139,468.00
Elkton					
Washington County Hospital	5,665	193,130.00	205,360.00	205,360.00	70,702.00
Hagerstown					
Washington Sanatorium and Hospital	1,852	71,558.00	105,494.00	105,494.00	250,621.00
Takoma Park					
Totals—Counties	91,467	\$ 3,040,370.00	\$ 4,208,761.00	\$ 4,208,761.00	\$ 4,396,892.00
Totals—City and Counties	301,734	\$ 11,500,000.00	\$ 16,101,493.00	\$ 16,101,493.00	\$ 14,082,772.00

STATE-AIDED HOSPITALS, JULY 1, 1966 TO JUNE 30, 1967—Continued

	State Aided Services—1967		State Appropriations 1967	Hospitals Approved Earnings 1966	State Payments 1967	State Appropriations 1968
	Patients*	Days Care				
HOSPITALS AND INSTITUTIONS FOR SPECIALIZED CARE						
Christ Child Convalescent Home Rockville.....		3,817	90,257.00	79,875.00	79,875.00	91,944.00
Home for Incubation of Baltimore City 40th Street and Kowick Road Baltimore.....		1,818	20,396.00	29,297.00	29,297.00	38,689.00
Levittade Hebrew Home and Infirmary Belvedere and Greenspring Ave. Balto.....		905	5,900.00	10,171.00	10,171.00	14,886.00
Sylvan Retreat Cumberland.....		22,300	98,768.00	168,188.00	168,188.00	178,430.00
OTHER						
Out of State.....		1,986	75,000.00	56,004.00	56,004.00
Psychiatric Services General Hospital Medicare In-Patient Costs (Medicare).....		1,339	100,000.00 575,000.00	53,049.00 442,460.00	53,049.00 442,460.00	61,456.00 575,000.00
Totals.....		32,165	\$965,231.00	\$338,954.00	\$338,954.00	\$955,505.00

*Figures for patients not available.

**Includes Comprehensive Care.

**STATE-AIDED WELFARE SERVICES
CHILD WELFARE**

Institution	No. of Days' Care Given in 1967		Amount Earned in 1967*	Appropriations		
	To All Individuals	State Care		1965	1966	1967
Payments to House of Good Shepherd of Baltimore.....	41,203	40,407	\$284,762.61	\$307,000	\$273,000	\$289,000

*After deduction of \$25,000 Local Government funds and payments by relatives.

APPROPRIATIONS—CITY OF ANNAPOLIS

The following funds are paid to the City of Annapolis for services rendered to the State's buildings:

Annapolis Fire Department.....	Appropriations 1967	\$ 5,670
	1968	\$11,500
Annapolis Sewerage Plant.....	Appropriations 1967	\$ 3,365
	1968	\$ 7,000
Annapolis Garbage Collection.....	Appropriations 1967	\$ 5,625
	1968	\$11,500

BONDED INDEBTEDNESS AS OF JUNE 30, 1966

Character of Loan	Amount of Loan
Public School Assistance Loan of 1949.....	\$ 1,518,000.00
General Public School Construction Loan of 1949.....	4,571,000.00
Mental Hospital Construction Loan of 1950.....	243,000.00
General Construction Loan of 1951.....	2,999,000.00
Civil Defense Loan of 1951.....	172,000.00
Johns Hopkins University Loan of 1951.....	257,000.00
St. Mary's Seminary Junior College Loan of 1951.....	131,000.00
General Construction Loan of 1952.....	7,235,000.00
General Public School Construction Loan of 1953.....	8,167,000.00
General Construction Loan of 1953.....	5,152,000.00
General Construction Loan of 1954.....	3,095,000.00
St. John's College Loan of 1954.....	105,000.00
State Office Building Loan of 1954.....	1,172,000.00
General Construction Loan of 1955.....	4,929,000.00
General Public School Construction Loan of 1956.....	54,508,000.00
General Construction Loan of 1956.....	5,045,000.00
State Office Building Loan of 1956.....	3,726,000.00
St. John's College Loan of 1956.....	252,000.00
General Construction Loan of 1957.....	10,672,000.00
Sewage Treatment Plant Loan of 1957.....	4,240,000.00
General Construction Loan of 1958.....	6,961,000.00
Maryland Port Authority Loan of 1958.....	13,200,000.00
Department of Employment Security Building Loan of 1958.....	2,954,000.00
Loyola College Loan of 1959.....	609,000.00
General Construction Loan of 1959.....	11,408,000.00
General Construction Loan of 1960.....	17,314,000.00
Baltimore City Jail Loan of 1960.....	670,000.00
Johns Hopkins University Loan of 1960.....	1,092,000.00
General Public Junior or Community College Construction Loan of 1961.....	4,350,000.00
General Construction Loan of 1961.....	16,963,000.00
County Jail Loan of 1961.....	240,000.00
Nursing Home Loan of 1961.....	1,000,000.00
Maryland Port Authority First Loan of 1961.....	7,369,000.00
Maryland Port Authority Second Loan of 1961.....	3,000,000.00
General Public School Construction Loan of 1962.....	19,400,000.00
General Construction Loan of 1962.....	21,455,000.00
Area Redevelopment Loan of 1962.....	470,000.00
Provident Hospital Loan of 1962.....	290,000.00
Baltimore City Jail Loan of 1962.....	1,065,000.00
General Public Junior or Community College Construction Loan of 1962.....	5,000,000.00
Washington College Loan of 1962.....	825,000.00
Sewage Treatment Works Loan of 1962.....	2,500,000.00
General Construction Loan of 1963.....	24,140,000.00
General Public School Construction Loan of 1963.....	33,650,000.00
General Construction Loan of 1964.....	19,000,000.00
General Public Junior or Community College Construction Loan of 1964.....	8,000,000.00
Airport Development Program Construction Loan of 1964.....	500,000.00
General Construction Loan of 1965.....	10,000,000.00
General Public School Construction Loan of 1965.....	17,945,000.00
Area Vocational School Construction Loan of 1965.....	4,500,000.00
General Public Regional Community College Construction Loan of 1965.....	500,000.00
Total All Outstanding Loans.....	\$374,559,000.00

BONDED INDEBTEDNESS AS OF JUNE 30, 1966
SUMMARY

Fiscal Year Ending June 30th	Amount of Bonds Maturing	Interest Requirements	Total Public Debt Requirements
1967	\$ 28,176,000.00	\$ 10,688,413.12	\$ 38,864,413.12
1968	31,549,000.00	9,961,505.63	41,510,505.63
1969	34,178,000.00	9,105,777.50	43,283,777.50
1970	33,406,000.00	8,171,763.75	41,577,763.75
1971	30,783,000.00	7,245,990.00	38,028,990.00
1972	31,066,000.00	6,332,001.87	37,398,001.87
1973	30,367,000.00	5,419,903.75	35,786,903.75
1974	27,628,000.00	4,524,096.25	32,147,096.25
1975	26,907,000.00	3,704,786.88	30,611,786.88
1976	24,536,000.00	2,897,151.25	27,433,151.25
1977	21,893,000.00	2,175,850.62	24,068,850.62
1978	18,385,000.00	1,533,416.25	19,918,416.25
1979	16,050,000.00	970,339.38	17,020,339.38
1980	12,915,000.00	518,573.75	13,433,573.75
1981	6,775,000.00	159,971.25	6,934,971.25
Total	\$374,559,000.00	\$ 73,403,541.25	\$447,962,541.25

NOTE: The following Bonds have been authorized but have not been issued as of June 30, 1966

NAME OF LOAN	AUTHORITY	AMOUNT
Maryland Port Authority Loan of 1958	Chapter 100 of the Acts of 1958	\$ 500,000.00
Nursing Home Loan of 1961	Chapter 643 of the Acts of 1961	7,000,000.00
Maryland Port Authority 2nd Loan of 1961	Chapter 422 of the Acts of 1961	500,000.00
Mount Saint Mary's College Loan of 1961	Chapter 430 of the Acts of 1961	487.41
General Construction Loan of 1962	Chapter 128 of the Acts of 1962	2,500,000.00
Sewage Treatment Works Loan of 1962	Chapter 72 of the Acts of 1962	2,110,000.00
Provident Hospital Loan of 1962	Chapter 130 of the Acts of 1962	500,000.00
Hood College Loan of 1962	Chapter 88 of the Acts of 1962	750,000.00
College of Notre Dame of Maryland Loan of 1962	Chapter 66 of the Acts of 1962	1,896,493.54
General Construction Loan of 1963	Chapter 903 of the Acts of 1963	500,000.00
Western Maryland College Loan of 1963	Chapter 546 of the Acts of 1963	16,350,000.00
General Public School Construction Loan of 1963	Chapter 542 of the Acts of 1963	250,000.00
Area Redevelopment Loan of 1963	Chapter 539 of the Acts of 1963	750,000.00
St. Joseph's College Loan of 1963	Chapter 545 of the Acts of 1963	5,000,000.00
General Sanitary Facilities Construction Loan of 1963	Chapter 719 of the Acts of 1963	8,534,536.51
General Construction Loan of 1964	Chapter 159 of the Acts of 1964	7,000,000.00
Gen. Pub. Jr. or Comm. College Loan of 1964	Chapter 27 of the Acts of 1964	50,000,000.00
Hospital Construction Loan of 1964	Chapter 138 of the Acts of 1964	21,075,000.00
General Construction Loan of 1965	Chapter 743 of the Acts of 1964	7,500,000.00
Sanitary Facilities Sewage Loan of 1965	Chapter 651 of the Acts of 1965	75,000.00
St. John's College Loan of 1965	Chapter 629 of the Acts of 1965	2,000,000.00
Maryland Academy of Science Loan of 1965	Chapter 708 of the Acts of 1965	4,500,000.00
Gen. Pub. Reg. or Comm. College Const. Loan of 1965	Chapter 709 of the Acts of 1965	5,500,000.00
Area Vocational School Construction Loan of 1965	Chapter 740 of the Acts of 1965	32,055,000.00
General Public School Construction Loan of 1965	Chapter 635 of the Acts of 1965	200,000.00
Allegany County Jail Loan of 1965	Chapter 621 of the Acts of 1965	1,500,000.00
Friendsbp International Airport Loan of 1965	Chapter 772 of the Acts of 1965	39,156,700.00
General Construction Loan of 1966	Chapter 504 of the Acts of 1966	510,000.00
Goucher College Loan of 1966	Chapter 228 of the Acts of 1966	545,000.00
Washington College Loan of 1966	Chapter 230 of the Acts of 1966	1,000,000.00
Walters Art Gallery Loan of 1966	Chapter 231 of the Acts of 1966	8,795,000.00
Sanitary Facilities Sewerage Loan of 1966	Chapter 561 of the Acts of 1966	130,000.00
Carroll County Jail Loan of 1966	Chapter 186 of the Acts of 1966	2,500,000.00
Nursing Home Loan of 1966	Chapter 652 of the Acts of 1966	1,800,000.00
Legislative and Judicial Facilities Loan of 1966	Chapter 497 of the Acts of 1966	1,250,000.00
Ocean City Convention Hall Loan of 1966	Chapter 722 of the Acts of 1966	
Total		\$252,233,217.46

BONDED INDEBTEDNESS AS OF JUNE 30, 1967

Character of Loan	Amount of Loan
General Public School Assistance Loan of 1949.....	\$ 563,000.00
General Public School Construction Loan of 1949.....	2,214,000.00
General Construction Loan of 1951.....	1,383,000.00
Civil Defense Loan of 1951.....	87,000.00
Johns Hopkins University Loan of 1951.....	130,000.00
St. Mary's Seminary Junior College Loan of 1951.....	89,000.00
General Construction Loan of 1952.....	5,274,000.00
General Public School Construction Loan of 1953.....	6,548,000.00
General Construction Loan of 1953.....	3,912,000.00
General Construction Loan of 1954.....	2,457,000.00
St. John's College Loan of 1954.....	85,000.00
State Office Building Loan of 1954.....	1,019,000.00
General Construction Loan of 1955.....	4,286,000.00
General Public School Construction Loan of 1956.....	49,127,000.00
General Construction Loan of 1956.....	4,393,000.00
State Office Building Loan of 1956.....	3,314,000.00
St. John's College Loan of 1956.....	213,000.00
General Construction Loan of 1957.....	9,508,000.00
Sewage Treatment Plant Loan of 1957.....	3,971,000.00
General Construction Loan of 1958.....	6,328,000.00
Maryland Port Authority Loan of 1958.....	12,563,000.00
Department of Employment Security Building Loan of 1958.....	2,669,000.00
Loyola College Loan of 1959.....	558,000.00
General Construction Loan of 1959.....	10,453,000.00
General Construction Loan of 1960.....	16,034,000.00
Baltimore City Jail Loan of 1960.....	614,000.00
Johns Hopkins University Loan of 1960.....	1,009,000.00
General Public Junior or Community College Construction Loan of 1961.....	4,010,000.00
General Construction Loan of 1961.....	15,890,000.00
County Jail Loan of 1961.....	225,000.00
Nursing Home Loan of 1961.....	1,500,000.00
Maryland Port Authority First Loan of 1961.....	6,847,000.00
Maryland Port Authority Second Loan of 1961.....	4,000,000.00
General Public School Construction Loan of 1962.....	18,100,000.00
General Construction Loan of 1962.....	20,805,000.00
Area Redevelopment Loan of 1962.....	435,000.00
Provident Hospital Loan of 1962.....	895,000.00
Baltimore City Jail Loan of 1962.....	995,000.00
General Public Junior or Community College Construction Loan of 1962.....	5,000,000.00
Washington College Loan of 1962.....	800,000.00
Sewage Treatment Works Loan of 1962.....	3,500,000.00
General Construction Loan of 1963.....	24,450,000.00
General Public School Construction Loan of 1963.....	49,735,000.00
General Sanitary Facilities Construction Loan of 1963.....	150,000.00
General Construction Loan of 1964.....	21,500,000.00
General Public Junior or Community College Construction Loan of 1964.....	11,000,000.00
Airport Development Program Construction Loan of 1964.....	500,000.00
Hospital Construction Loan of 1964.....	25,925,000.00
General Construction Loan of 1965.....	22,000,000.00

BONDED INDEBTEDNESS AS OF JUNE 30, 1967—(Continued)

Character of Loan	Amount of Loan
Sanitary Facilities Sewerage Loan of 1965.....	2,750,000.00
General Public School Construction Loan of 1965.....	29,975,000.00
Area Vocational School Construction Loan of 1965.....	6,500,000.00
General Public Regional Community College Construction Loan of 1965.....	1,500,000.00
Allegheny County Jail Loan of 1965.....	200,000.00
Friendship International Airport Loan of 1965.....	765,000.00
General Construction Loan of 1966.....	8,000,000.00
Sanitary Facilities Sewerage Loan of 1966.....	3,100,000.00
Anne Arundel County Jail Loan of 1966.....	515,000.00
Legislative and Judicial Facilities Loan of 1966.....	1,800,000.00
Total All Outstanding Issues.....	\$442,168,000.00

BONDED INDEBTEDNESS AS OF JUNE 30, 1967

SUMMARY

Fiscal Year Ending June 30th	Amounts of Bonds Maturing	Interest Requirements	Total Public Debt Requirements
1968.....	\$ 31,549,000.00	\$13,318,320.63	\$ 44,867,320.63
1969.....	34,178,000.00	12,462,592.50	46,640,592.50
1970.....	39,166,000.00	11,477,478.75	50,643,478.75
1971.....	36,758,000.00	10,327,417.50	47,085,417.50
1972.....	37,296,000.00	9,180,441.87	46,476,441.87
1973.....	36,837,000.00	8,019,706.25	44,856,706.25
1974.....	34,363,000.00	6,904,698.75	41,267,698.75
1975.....	33,907,000.00	5,850,989.38	39,757,989.38
1976.....	31,826,000.00	4,799,603.75	36,625,603.75
1977.....	29,483,000.00	3,824,113.12	33,307,113.12
1978.....	26,200,000.00	2,920,493.75	29,120,493.75
1979.....	24,250,000.00	2,086,261.88	26,336,261.88
1980.....	21,445,000.00	1,352,061.25	22,797,061.25
1981.....	15,650,000.00	700,573.75	16,350,573.75
1982.....	9,260,000.00	236,773.75	9,496,773.75
Total.....	\$442,168,000.00	\$93,461,526.88	\$535,629,526.88

NOTE: The following bonds have been authorized but have not been issued as of June 30, 1967:

NAME OF LOAN	AUTHORITY	AMOUNT
Nursing Home Loan of 1961.....	Chapter 643 of the Acts of 1961...	—
Maryland Port Authority 2nd Loan of 1961.....	Chapter 422 of the Acts of 1961...	\$ 6,000,000.00
Mount St. Mary's College Loan of 1961.....	Chapter 430 of the Acts of 1961...	—
General Construction Loan of 1962.....	Chapter 128 of the Acts of 1962...	487.41
Sewage Treatment Works Loan of 1962.....	Chapter 72 of the Acts of 1962...	1,500,000.00
Provident Hospital Loan of 1962.....	Chapter 130 of the Acts of 1962...	1,485,000.00
Hood College Loan of 1962.....	Chapter 88 of the Acts of 1962...	500,000.00
College of Notre Dame of Maryland Loan of 1962.....	Chapter 66 of the Acts of 1962...	—
General Construction Loan of 1963.....	Chapter 903 of the Acts of 1963...	1,318,147.21
Western Maryland College Loan of 1963.....	Chapter 546 of the Acts of 1963...	—
General Public School Construction Loan of 1963.....	Chapter 542 of the Acts of 1963...	—
Area Redevelopment Loan of 1963.....	Chapter 539 of the Acts of 1963...	250,000.00
St. Joseph's College Loan of 1963.....	Chapter 545 of the Acts of 1963...	—
General Sanitary Facilities Construction Loan of 1963.....	Chapter 719 of the Acts of 1963...	4,850,000.00
General Construction Loan of 1964.....	Chapter 159 of the Acts of 1964...	5,881,734.56
General Public Junior or Community College Loan of 1964.....	Chapter 27 of the Acts of 1964...	4,000,000.00
Hospital Construction Loan of 1964.....	Chapter 138 of the Acts of 1964...	24,075,000.00
General Construction Loan of 1965.....	Chapter 743 of the Acts of 1965...	9,062,320.17
Sanitary Facilities Sewerage Loan of 1965.....	Chapter 651 of the Acts of 1965...	4,750,000.00
St. John's College Loan of 1965.....	Chapter 629 of the Acts of 1965...	75,000.00
Maryland Academy of Science Loan of 1965.....	Chapter 708 of the Acts of 1965...	2,000,000.00
General Public Regional or Community College Construction Loan of 1965.....	Chapter 709 of the Acts of 1965...	3,500,000.00
Area Vocational School Construction Loan of 1965.....	Chapter 740 of the Acts of 1965...	3,500,000.00
General Public School Construction Loan of 1965.....	Chapter 635 of the Acts of 1965...	20,025,000.00
Allegany County Jail Loan of 1965.....	Chapter 621 of the Acts of 1965...	—
Friendship International Airport Loan of 1965.....	Chapter 772 of the Acts of 1965...	735,000.00
General Construction Loan of 1966.....	Chapter 504 of the Acts of 1966...	31,155,889.58
Goucher College Loan of 1966.....	Chapter 228 of the Acts of 1966...	510,000.00
Washington College Loan of 1966.....	Chapter 230 of the Acts of 1966...	545,000.00
Walters Art Gallery Loan of 1966.....	Chapter 231 of the Acts of 1966...	1,000,000.00
Sanitary Facilities Sewerage Loan of 1966.....	Chapter 561 of the Acts of 1966...	5,695,000.00
Carroll County Jail Loan of 1966.....	Chapter 186 of the Acts of 1966...	130,000.00
Nursing Home Loan of 1966.....	Chapter 652 of the Acts of 1966...	3,500,000.00
Legislative and Judicial Facilities Loan of 1966.....	Chapter 497 of the Acts of 1966...	—
Ocean City Convention Hall Loan of 1966.....	Chapter 722 of the Acts of 1966...	3,000,000.00
Anne Arundel County Jail Loan of 1966.....	Chapter 415 of the Acts of 1966...	—
The Greater Baltimore Consolidated Wholesale Food Market Authority Act.....	Chapter 145 of the Acts of 1967...	4,000,000.00
Baltimore City Jail Loan of 1967.....	Chapter 146 of the Acts of 1967...	140,000.00
Medical Examiners Office Loan of 1967.....	Chapter 147 of the Acts of 1967...	400,000.00
Allegany County Jail Loan of 1967.....	Chapter 457 of the Acts of 1967...	51,000.00
State Industrial Development Loan Fund.....	Chapter 642 of the Acts of 1967...	30,000,000.00
Area Vocational School Construction Loan of 1967.....	Chapter 654 of the Acts of 1967...	10,000,000.00
General Public School Construction Loan of 1967.....	Chapter 655 of the Acts of 1967...	50,000,000.00
General Public Junior or Community College Construction Loan of 1967.....	Chapter 656 of the Acts of 1967...	10,000,000.00
Friendship International Airport Loan of 1967.....	Chapter 679 of the Acts of 1967...	1,555,000.00
Sanitary Facilities Sewerage Loan of 1967.....	Chapter 699 of the Acts of 1967...	50,000,000.00
General Construction Loan of 1967.....	Chapter 759 of the Acts of 1967...	48,700,700.00
Total.....		\$343,890,278.93

COMBINED BALANCE SHEET—ALL FUNDS AS OF JUNE 30, 1966

ASSETS	Total	General	Special Funds	Federal Funds	Loan Funds	Annuity Bond Fund	Miscellaneous Non-Depreciated Funds	General Fixed Assets	General Bonded Debt
CASH	\$ 32,449,455.79	\$ 71,072.88	\$ 190,157.86	\$5,003,321.66	\$ 256,822.96	\$2,263,103.65	\$12,841,571.39(A)		
ADVANCES TO DEPARTMENTS:									
From the General Fund	1,074,421.40	1,074,421.40							
From Special Funds	409,050.00		409,050.00						
From State Fiscal Agent Account	106,000.00	106,000.00							
From State Fiscal Agent Account	150,000.00	150,000.00							
From State Fiscal Agent Account	129,039.08				129,039.08				
From State Fiscal Agent Account	226,441.37	226,441.37							
From State Fiscal Agent Account	46,858.37	46,858.37							
TAXES RECEIVABLE:									
Real and Personal Property (Collectors of Taxes)	77,148.88								
Real and Personal Property (Collectors of Taxes)	26,981.50	26,981.50							
ACCOUNTS RECEIVABLE:									
Federal Fund	15,650,732.77			15,650,732.77					
Baltimore City and Counties	42,765.19	42,765.19							
Marshallman Account's Receivable	36,020.00	36,020.00							
General Sanitary Facilities Construction Loan of 1943	120,000.00			120,000.00					
New York Withholding Program ME not Authority	39,000.00								
Marshallman Account's Receivable	125,200.00								
NOTES RECEIVABLE:									
General Public School Construction Loan of 1949, Annuity Bond Fund Account	2,179,599.86					2,179,599.86			
General Public School Construction Loan of 1949, Annuity Bond Fund Account	51,738,508.50					51,738,508.50			
General Public School Construction Loan of 1949, Annuity Bond Fund Account	17,882,624.50					17,882,624.50			
General Public School Construction Loan of 1949, Annuity Bond Fund Account	17,148,481.00					17,148,481.00			
General Public School Construction Loan of 1949, Annuity Bond Fund Account	17,148,481.00					17,148,481.00			
Due from Cognitives, Etc. for Capital Improvements	271,570.49	60,420.81			207,351.48				
INVESTMENTS:									
Bonds, Certificates of Indebtedness, Notes and Stocks	1,550,000.00						1,550,000.00		
ENCUMBERED FUTURE TAX REVENUE—TO RETIRE BONDED PROPERTY	108,844,677.96	66,339,510.00	29,684,604.15		34,416,322.23	11,524,235.50	37,757,368.58		
ENCUMBERED FUTURE TAX REVENUE—TO RETIRE BONDED PROPERTY	609,392,117.46								
ENCUMBERED FUTURE TAX REVENUE—TO RETIRE BONDED PROPERTY	1,203,692,470.42								
TOTAL ASSETS	\$2,161,203,166.51	\$48,370,450.42	\$30,514,762.01	\$76,684,054.40	\$35,482,369.87	\$187,322,210.23	\$33,514,913.47	\$1,335,602,476.42	\$69,792,217.46

APPROPRIATIONS, LIABILITIES AND RESERVES		FUND BALANCE		TOTAL	
BOND AND INTEREST COUPONS PAYABLE		RESERVE		TOTAL	
Special Fund Advances	\$15,319,482.05	\$5,754,252.70	\$17,307,874.05		
Federal Fund	29,974,134.65	29,974,134.65		\$129,057.08	
State Fund	800,000.00	800,000.00			
Lottery Fund	(12,474,332.35)	(12,474,332.35)			
State-Budgeted Fund Advances	34,516,915.19			14,784,543.55	
Non-Budgeted Fund Advances	51,378,732.12				51,378,732.12
Bonded Indebtedness Retirement Fund	1,500,000.00				439,480.00
DEFERRED CREDITS:	550,000.00	550,000.00			1,000,000.00
Fees Retained by Clerks of the Courts and Registers of Wills	270,258.24	270,258.24			
Unallocated Federal Fund Allotment	18,181,322.42				
Unallocated Federal Fund Advances, Etc.	274,376.00				
Unallocated Advances Repayments From New Marsh Wholesale Producers Market Authority		61,858.51		297,231.48	
Unallocated Loan Repayments From Corporation, Etc.	479,496.29				479,496.29
Unallocated Loan Repayments From State	112,494.10				131,060,616.23
Unallocated Loan Repayments From State	864,112.76				777,146.58
Unallocated Excess Fees	28,983.00				
Unallocated State Fund Advances	30,000.00				
Unallocated Airport Development Program and Construction Loan of 1964	127,290.00				139,000.00
Due from Baltimore City and Counties	42,756.49				125,250.00
Net Overpayments to Baltimore City—Collector of Taxes	484,796.35				
Residual for 1967 Collected in Advance	680,375.09	609,375.09			2,766.53
BONDED INDEBTEDNESS					
Bonds Issued and Outstanding	374,524,693.96				\$374,524,693.96
Bonds Authorized and Unissued	254,233,217.46				254,233,217.46
TOTAL LIABILITIES AND RESERVE	\$913,822,247.17	\$16,497,187.60	\$930,319,434.77	\$147,232,845.23	\$53,018,818.47
INVESTED IN FIXED ASSETS					
SURPLUS					
Surplus Supplement 1967 General Fund Revenue for Budgetary Operations	\$1,515,602,476.42				\$1,515,602,476.42
Reserve for Advances to Departments from the General Fund	20,049,791.90				
Unappropriated	1,071,421.40				
	11,735,250.42				
TOTAL SURPLUS	\$1,547,478,989.74	\$31,876,462.82			\$1,585,602,476.42
TOTAL LIABILITIES, RESERVES AND SURPLUS	\$2,481,301,146.41	\$48,378,650.42	\$2,529,679,800.83	\$147,232,845.23	\$2,676,912,646.06

() Denotes Red Figures.
 (A) Includes: Baltimore City Tax Collector Non-Budgeted Funds

COMBINED BALANCE SHEET—ALL FUNDS AS OF JUNE 30, 1967

ASSETS	Total	General Funds	Special Funds	Federal Funds	Loan Funds	Annuity Bond Funds	Miscellaneous Non-Budgeted Funds	General Fixed Asset	General Bonded Debt
CASH	\$ 17,476,010.03	\$ 1,567,033.22	\$ 1,430,357.74	\$ 2,512,757.09	\$ 1,390,538.47	\$ 2,151,124.41	\$ 47,877,028.50		
ADVANCES TO DEPARTMENTS:									
From the General Fund	1,638,969.00	1,638,969.00							
From Special Funds	800,000.00		800,000.00						
From Non-Budgeted Funds	456,100.00						456,100.00		
TAX COLLECTIONS RETAINED FOR RE-FUND PURPOSES:									
Comptroller of the Treasury—Estate Tax Division	100,000.00	100,000.00							
Comptroller of the Treasury—Gasoline Tax Division	350,000.00								
Comptroller of the Treasury—Income Tax Division	150,000.00	150,000.00	350,000.00						
STATE FISCAL AGENT ACCOUNT	158,112.98					188,112.98			
FERS RETAINED FOR INDEXING AND WORKING FUND PURPOSE:									
Clerks of Court	469,726.52	369,725.52				844,625.03			
Registers of Wills	44,660.56	44,660.56							
TAXES RECEIVABLE:									
Real and Personal Property (Collectors of Taxes)	844,625.03					844,625.03			
Corporation, Personal Property and Franchise, and Motor Vehicle	34,732.63	34,732.63							
ACCOUNTS RECEIVABLE:									
Federal Fund	19,980,328.38			19,980,328.38					
General Sanitary Facilities Construction Loan of 1963:									
Baltimore City and Counties	120,000.00								
40,495.45		40,495.45							
165,877.25									
162,333.53									
Area Redevelopment Act:									
New Marsh Wholesale Produce Market Authority	544,214.79								
Hospital Construction Loan of 1964:	19,787,997.50								
Miscellaneous Accounts Receivable	40,970.00	40,970.00							
NOTES RECEIVABLE:									
General Public School Construction Loan of 1949 Annuity Bond Fund Account:	622,000.00					622,000.00			
General Public School Construction Loan of 1953 Annuity Bond Fund Account:	5,526,000.01					5,526,000.01			
General Public School Construction Loan of 1959 Annuity Bond Fund Account:	47,177,781.83					47,177,781.83			
General Public School Construction Loan of 1962 Annuity Bond Fund Account:	17,393,219.43					17,393,219.43			
General Public School Construction Loan of 1963 Annuity Bond Fund Account:	48,130,000.00					48,130,000.00			
General Public School Construction Loan of 1965 Annuity Bond Fund Account:	29,975,000.00					29,975,000.00			
Dis from Counties for Capital Improvements:	183,513.67					182,515.67			
INVESTMENTS:									
Annuity	1,500,000.00						1,500,000.00		
Bills, Notes, and Stocks	103,925,375.36	43,050,500.00	38,206,823.60		38,441,497.50	11,815,123.61	65,302,430.65		
ENCUMBERED FUTURE TAX REVENUE—PROPERTY	786,068,278.83								\$ 786,068,278.83
TO REFLECT BONDED INDEBTEDNESS	1,651,112,616.95								\$ 1,651,112,616.95
TOTAL ASSETS	\$ 2,844,787,079.36	\$ 46,965,785.38	\$ 40,837,181.34	\$ 22,493,066.07	\$ 37,378,036.97	\$ 184,765,925.56	\$ 75,186,156.15	\$ 1,651,112,616.95	\$ 786,068,278.83

LIABILITIES AND RESERVES								
APPROPRIATIONS PAYABLE		\$ 49,760,323.21	\$ 12,157,544.78	\$ 10,277,856.44	\$ 21,324,621.60			
BOND AND INTEREST COUPONS PAYABLE		188,112.38						\$ 188,112.98
RESERVES:								
Special Fund		28,704,798.64		28,704,798.64				
Special Fund Advances		800,000.00		800,000.00				
Federal Fund		1,158,174.08			1,158,174.08			
Loan Fund		97,378,035.07						
Amnity Bond Fund		13,608,248.02						
Non-Budgeted Fund		73,227,050.73						\$ 73,227,050.73
Non-Budgeted Fund Advances		1,500,000.00						1,500,000.00
Bonded Indebtedness Retirement Fund		600,000.00	200,000.00	300,000.00				
Tax Refunds		40,970.00	40,970.00					
MISCELLANEOUS ACCOUNTS RECEIVABLE								
DEFERRED CREDITS:								
Fees Retained by Clerks of the Courts and Registers of Wills		314,305.08	314,305.08					
Uncollected Advance Repayments from Counties, Etc.		182,515.67						182,515.67
Uncollected Advance Repayments from New Marsh Wholesale Produce Market Authority		544,214.79						544,214.79
Uncollected Loan Repayments From Counties, Etc.		148,824,000.77						148,824,000.77
Uncollected Area Redevelopment Loan Account		182,223.55						182,223.55
Uncollected Taxes		879,377.66	34,702.63					844,625.03
Uncollected General Sanitary Facilities Construction Loan of 1963		120,000.00						120,000.00
Uncollected Airport Development Program and Construction Loans of 1964		165,877.25						165,877.25
Uncollected Hospital Construction Loan of 1964		19,787,907.50						19,787,907.50
Due From Baltimore City and Counties		40,493.45	40,495.45					
Net Overpayments to Baltimore City Collector of Taxes		3,008.42						3,008.42
Discounts on General Fund Investments, Purchased		105,147.72	105,147.72					
Revenue for 1957 Collected in Advance—Undeposited		30.00						
Revenue for 1968 Collected in Advance		704,628.26		704,628.26				
BONDED INDEBTEDNESS:								
Bonds Issued and Outstanding		442,168,000.00						\$ 442,168,000.00
Bonds Authorized and Unissued		343,800,278.93						343,800,278.93
TOTAL LIABILITIES AND RESERVES		\$ 1,159,651,982.68	\$ 12,943,305.66	\$ 40,837,181.34	\$ 22,493,090.07	\$ 37,378,035.97	\$ 184,755,925.56	\$ 75,190,159.15
SURPLUS								
INVESTED IN FIXED ASSETS		\$ 1,651,112,616.95						\$ 1,651,112,616.95
SURPLUS:								
Reserve to Supplement 1968 General Fund		20,810,304.00	20,810,304.00					
Revenue Act Budgetary Operations From the General Fund		1,658,069.00	1,658,069.00					
Reserve for Advances to Departments From the General Fund		11,554,106.72	11,554,106.72					
Unappropriated								
TOTAL SURPLUS		\$ 1,685,135,696.67	\$ 34,022,479.72					\$ 1,651,112,616.95
TOTAL LIABILITIES, RESERVES AND SURPLUS		\$ 2,844,787,679.35	\$ 46,965,785.38	\$ 40,837,181.34	\$ 22,493,090.07	\$ 37,378,035.97	\$ 184,755,925.56	\$ 75,190,159.15
								\$ 1,651,112,616.95

*INCLUDES:
Baltimore City Tax Collector.
Non-Budgeted Funds.

INVESTMENTS OWNED AS OF JUNE 30, 1966

FUND AND NAME OF SECURITY	INTEREST		DATE OF MATURITY	PAR OR CAPITALIZED VALUE	TOTAL
	Rate Stated In Security	Date of Payment			
GENERAL FUNDS:					
U. S. Treasury Bills	None	At Maturity	7/7/66	\$ 5,000,000.00	
U. S. Treasury Bills	None	At Maturity	7/14/66	5,000,000.00	
U. S. Treasury Bills	None	At Maturity	10/6/66	11,000,000.00	
U. S. Treasury Bills	None	At Maturity	11/25/66	5,000,000.00	
Certificates of Deposit	4%	At Maturity	10/1/66	12,484,000.00	
Certificates of Deposit	4 1/4%	At Maturity	10/1/66	4,104,250.00	
Certificates of Deposit	4 1/4%	At Maturity	12/30/66	4,000,000.00	\$46,588,250.00
SPECIAL FUNDS:					
U. S. Treasury Bills	None	At Maturity	7/14/66	\$ 4,917,979.16(A)	
U. S. Treasury Bills	None	At Maturity	7/21/66	9,876,762.50(A)	
U. S. Treasury Bills	None	At Maturity	7/28/66	14,839,862.49(A)	\$29,634,604.15
LOAN FUNDS:					
U. S. Treasury Bills	None	At Maturity	9/22/66	\$ 4,982,350.00(A)	
U. S. Treasury Bills	None	At Maturity	9/29/66	9,834,288.88(A)	
U. S. Treasury Bills	None	At Maturity	11/10/66	9,758,850.00(A)	
U. S. Treasury Bills	None	At Maturity	11/25/66	4,891,033.35(A)	
U. S. Treasury Notes	4%	2/15—8/15	8/15/66	4,983,750.00(A)	\$34,410,222.23
ANNUITY BOND FUND:					
U. S. Treasury Notes	4 1/4%	5/15—11/15	5/15/67	\$ 1,697,110.00(A)	
U. S. Treasury Bills	None	At Maturity	9/29/66	9,827,125.00	\$11,524,235.00(A)
MISCELLANEOUS FUNDS:					
Bonded Debt Retirement Fund: Northern Central Railway Company					
Northern Central Railway Company Annuity of \$90,000 Secured by Mortgage Agreement	6%	1/27—4/27 7/27—10/27	Irredeemable	\$ 1,500,000.00	\$ 1,500,000.00

NON BUDGETED FUNDS:						
State Roads Commission:						
State Highway Construction Bonds, Sinking Fund:						
U. S. Treasury Bonds	6/15-12/15	2½%	12/15/69-68	\$ 3,000,000.00		\$ 3,435,000.00
U. S. Treasury Bills	At Maturity	None	8/4/66	435,000.00		
State Highway Construction Bonds, Second Issue, Sinking Fund:						
U. S. Treasury Bonds	5/15-11/15	3½%	11/15/67	\$ 2,600,000.00		
U. S. Treasury Notes	2/15-8/15	4½%	8/15/67	4,000,000.00		
U. S. Treasury Notes	5/15-11/15	5%	11/15/70	4,510,000.00		
U. S. Treasury Bills	At Maturity	None	10/20/66	2,000,000.00		\$13,110,000.00
County Highway Construction Bonds, Sinking Fund:						
U. S. Treasury Bonds	5/15-11/15	3½%	11/15/67	\$ 118,000.00		
U. S. Treasury Bonds	2/15-8/15	3¾%	8/15/68	8,000.00		
U. S. Treasury Notes	2/15-8/15	3¾%	8/15/67	15,000.00		
U. S. Treasury Notes	5/15-11/15	5%	11/15/70	19,000.00		\$ 160,000.00
County Highway Construction Bonds, Second Series, Sinking Fund:						
U. S. Treasury Bonds	5/15-11/15	3¾%	11/15/67	\$ 132,000.00		
U. S. Treasury Bonds	2/15-8/15	3¾%	8/15/68	11,000.00		
U. S. Treasury Notes	2/15-8/15	3¾%	8/15/67	19,000.00		
U. S. Treasury Notes	5/15-11/15	5%	11/15/70	37,000.00		
U. S. Treasury Bills	At Maturity	None	7/28/66	117,000.00		
U. S. Treasury Bills	At Maturity	None	7/31/66	12,000.00		
U. S. Treasury Bills	At Maturity	None	1/31/67	7,000.00		\$ 335,000.00
County Highway Construction Bonds, Third Series, Sinking Fund:						
U. S. Treasury Bonds	5/15-11/15	3¾%	11/15/67	\$ 153,000.00		
U. S. Treasury Bonds	2/15-8/15	3¾%	8/15/68	10,000.00		
U. S. Treasury Notes	5/15-11/15	5%	11/15/70	32,000.00		
U. S. Treasury Bills	At Maturity	None	7/28/66	119,000.00		
U. S. Treasury Bills	At Maturity	None	7/31/66	12,000.00		
U. S. Treasury Bills	At Maturity	None	1/31/67	9,000.00		\$ 335,000.00
County Highway Construction Bonds, Fourth Series, Sinking Fund:						
U. S. Treasury Bonds	5/15-11/15	3¾%	11/15/67	\$ 138,000.00		
U. S. Treasury Bonds	2/15-8/15	3¾%	8/15/68	27,000.00		
U. S. Treasury Notes	2/15-8/15	3¾%	8/15/67	98,000.00		
U. S. Treasury Notes	5/15-11/15	5%	11/15/70	16,000.00		
U. S. Treasury Bills	At Maturity	None	7/28/66	175,000.00		
U. S. Treasury Bills	At Maturity	None	1/31/67	14,000.00		\$ 468,000.00

INVESTMENTS—Continued

FUND AND NAME OF SECURITY	INTEREST		DATE OF MATURITY	PAR OR CAPITALIZED VALUE	TOTAL
	Rate Stated in Security	Date of Payment			
County Highway Construction Bonds, Fifth Series, Sinking Fund:					
U. S. Treasury Bonds.....	3 3/8%	5/15—11/15	11/15/67	\$ 201,000.00	
U. S. Treasury Bonds.....	3 3/4%	2/15—8/15	8/15/68	33,000.00	
U. S. Treasury Bonds.....	3 3/4%	2/15—8/15	8/15/67	10,000.00	
U. S. Treasury Notes.....	5%	5/15—11/15	11/15/70	82,000.00	
U. S. Treasury Bills.....	None	At Maturity	7/28/66	213,000.00	
U. S. Treasury Bills.....	None	At Maturity	1/31/67	17,000.00	\$ 556,000.00
County Highway Construction Bonds, Sixth Series, Sinking Fund:					
U. S. Treasury Bonds.....	3 3/8%	5/15—11/15	11/15/67	\$ 17,000.00	
U. S. Treasury Bonds.....	3 3/4%	2/15—8/15	8/15/68	83,000.00	
U. S. Treasury Bonds.....	3 3/4%	2/15—8/15	8/15/67	149,000.00	
U. S. Treasury Notes.....	None	At Maturity	7/28/66	163,000.00	
U. S. Treasury Bills.....	None	At Maturity	1/31/67	15,000.00	\$ 432,000.00
County Highway Construction Bonds, Seventh Series, Sinking Fund:					
U. S. Treasury Bonds.....	3 3/8%	5/15—11/15	11/15/67	\$ 175,000.00	
U. S. Treasury Bonds.....	3 3/4%	2/15—8/15	8/15/68	23,000.00	
U. S. Treasury Bonds.....	None	At Maturity	7/28/66	140,000.00	
U. S. Treasury Bills.....	None	At Maturity	1/31/67	12,000.00	\$ 350,000.00
County Highway Construction Bonds, Eighth Series, Sinking Fund:					
U. S. Treasury Bonds.....	3 3/8%	5/15—11/15	11/15/67	\$ 330,000.00	
U. S. Treasury Bonds.....	3 3/4%	2/15—8/15	8/15/68	39,000.00	
U. S. Treasury Bills.....	None	At Maturity	7/28/66	270,000.00	
U. S. Treasury Bills.....	None	At Maturity	1/31/67	29,000.00	\$ 668,000.00
County Highway Construction Bonds, Ninth Series, Sinking Fund:					
U. S. Treasury Bonds.....	3 3/8%	5/15—11/15	11/15/67	\$ 346,000.00	
U. S. Treasury Bonds.....	3 3/4%	2/15—8/15	8/15/68	56,000.00	
U. S. Treasury Notes.....	3 3/4%	2/15—8/15	8/15/67	220,000.00	
U. S. Treasury Bills.....	None	At Maturity	7/28/66	474,000.00	
U. S. Treasury Bills.....	None	At Maturity	1/31/67	62,000.00	\$ 1,158,000.00

County Highway Construction Bonds, Tenth Series, Sinking Fund: U. S. Treasury Bonds..... U. S. Treasury Notes..... U. S. Treasury Bills..... U. S. Treasury Bills..... U. S. Treasury Bills.....	3 3/4 % 3 3/4 % None None None	5/15-11/15 2/15-8/15 At Maturity At Maturity At Maturity	11/15/67 8/15/67 7/28/66 7/31/66 1/31/67	\$ 346,000.00 47,000.00 287,000.00 95,000.00 156,000.00	\$ 831,000.00
County Highway Construction Bonds, Eleventh Series, Sinking Fund: U. S. Treasury Bonds..... U. S. Treasury Notes..... U. S. Treasury Notes..... U. S. Treasury Bills..... U. S. Treasury Bills..... U. S. Treasury Bills.....	3 3/4 % 3 3/4 % 5 % None None	2/15-8/15 2/15-8/15 5/15-11/15 At Maturity At Maturity	8/15/68 8/15/67 11/15/70 7/28/66 1/31/67	\$ 177,000.00 18,000.00 37,000.00 56,000.00 27,000.00	\$ 325,000.00
County Highway Construction Bonds, Twelfth Series, Sinking Fund: U. S. Treasury Bonds..... U. S. Treasury Bills..... U. S. Treasury Bills..... U. S. Treasury Bills.....	3 3/4 % None None	2/15-8/15 At Maturity At Maturity	8/15/68 9/30/66 3/31/67	\$ 57,000.00 93,000.00 43,000.00	\$ 193,000.00
MORGAN STATE COLLEGE U. S. Treasury Bills..... U. S. Treasury Bills.....	None None	At Maturity At Maturity	9/29/66 11/10/66	\$ 52,000.00 13,000.00	\$ 65,000.00
MARYLAND PORT AUTHORITY Operating Fund: U. S. Treasury Bills..... U. S. Treasury Bills.....	None None	At Maturity At Maturity	9/15/66 9/22/66	\$ 1,500,000.00 500,000.00	\$ 2,000,000.00
Loan of 1958: U. S. Treasury Bills.....	None			\$ 3,000,000.00	\$ 3,000,000.00
Loan of 1961: U. S. Treasury Bills..... U. S. Treasury Bills.....	None None	At Maturity At Maturity	7/14/66 11/17/66	\$ 1,000,000.00 2,000,000.00	\$ 3,000,000.00
ST. MARY'S COLLEGE OF MARYLAND FUND: U. S. Treasury Bonds..... U. S. Steel Corporation Common Stock.....	4 1/2 %	5/15-11/15	11/15/73	\$ 18,000.00 1,000.00	\$ 19,000.00
UNIVERSITY OF MARYLAND FUNDS: U. S. Treasury Bonds..... U. S. Treasury Bonds.....	2 1/2 % 2 1/2 %	6/15-12/15 6/15-12/15	6/15/62-67 12/15/64-69	\$ 400.00 132,000.00	\$ 132,400.00
UNSATISFIED CLAIM AND JUDGMENT FUND: U. S. Treasury Notes..... U. S. Treasury Notes..... U. S. Treasury Bills.....	3 3/4 % 3 3/4 % None	2/15-8/15 2/15-8/15 At Maturity	2/15/67 8/15/67 12/15/66	\$ 100,000.00 300,000.00 300,000.00	\$ 700,000.00

INVESTMENTS—Continued

FUND AND NAME OF SECURITY	INTEREST		DATE OF MATURITY	PAR OR CAPITALIZED VALUE	TOTAL
	Rate Stated In Security	Date of Payment			
MARYLAND HOUSE OF CORRECTION WELFARE FUND: U. S. Treasury Bonds..... U. S. Treasury Bonds.....	4% 4%	2/15—8/15 2/15—8/15	8/15/71 8/15/73	\$ 10,000.00 15,000.00	\$ 25,000.00
BOWIE STATE COLLEGE FUND: Certificates of Deposit.....	4%	At Maturity	5/15/67	\$ 300.00	\$ 300.00
SALISBURY STATE COLLEGE FUND: American Telephone and Telegraph Stock.....				\$ 600.00	\$ 600.00
TOWSON STATE COLLEGE: U. S. Treasury Bills..... U. S. Treasury Bills.....	None None	At Maturity At Maturity	7/7/66 9/8/66	\$ 50,000.00 50,000.00	\$ 100,000.00
WORKMAN'S COMPENSATION—SUBSEQUENT INJURY FUND: U. S. Treasury Notes..... U. S. Treasury Bills..... U. S. Treasury Bills..... U. S. Treasury Bills.....	3 3/4% None None None	2/15—8/15 At Maturity At Maturity At Maturity	8/15/67 9/25/66 10/27/66 11/25/66	\$ 250,000.00 25,000.00 25,000.00 25,000.00	\$ 325,000.00
MOTOR VEHICLE LIABILITY FUND: U. S. Treasury Bonds.....	4%	2/15—8/15	2/15/70	\$ 200,000.00	\$ 200,000.00
STATE ACCIDENT FUND: Various—Note 1.....				\$ 8,714,066.58	\$ 8,714,066.58
TOTAL INVESTMENTS ALL FUNDS.....					\$161,344,677.96

(A) Capitalized at Cost.
NOTE 1—Investments of the State Accident Fund are not in the custody of the State Treasurer. Such investments are held by the Equitable Trust Company, Baltimore, Maryland, as Trustee, and administered by them under a Trust Agreement dated January 2, 1964. Detail of these investments are maintained by the State Accident Fund.

INVESTMENTS OWNED AS OF JUNE 30, 1967

Fund and Name of Security	INTEREST		Date of Maturity	Par or Capitalized Value	Total
	Rate Stated In Security	Date of Payment			
GENERAL FUND:					
U.S. Treasury Notes	3 3/4 %	2/15-8/15	8/15/67	\$ 7,000,000.00	
U.S. Treasury Notes	4 1/4 %	2/15-8/15	8/15/68	1,700,000.00	
U.S. Treasury Certificate of Indebtedness	5 3/4 %	At Maturity	8/15/67	5,000,000.00	
U.S. Treasury Bills	None	At Maturity	9/30/67	5,000,000.00	
Certificates of Deposit	4 3/4 %	At Maturity	12/30/67	4,000,000.00	
Certificates of Deposit	4 3/4 %	At Maturity	10/1/67	9,284,000.00	
Certificates of Deposit	4 3/4 %	At Maturity	10/1/67	9,900,500.00	
Certificates of Deposit	4 3/4 %	At Maturity	4/1/68	75,000.00	
Certificates of Deposit	5 3/4 %	At Maturity	12/30/67	1,100,000.00	\$43,059,500.00
SPECIAL FUNDS:					
U.S. Treasury Bills	None	At Maturity	11/30/67	\$34,256,823.60*	
U.S. Treasury Bills	None	At Maturity	3/31/68	4,000,000.00*	\$38,256,823.60
LOAN FUNDS:					
U.S. Treasury Bills	None	At Maturity	7/27/67	\$ 8,861,079.17*	
U.S. Treasury Bills	None	At Maturity	9/28/67	15,675,210.00*	
U.S. Treasury Bills	None	At Maturity	12/7/67	4,905,208.33*	
U.S. Treasury Bills	None	At Maturity	12/28/67	6,000,000.00*	*\$5,441,497.50
ANNUITY BOND FUND:					
U.S. Treasury Bills	None	At Maturity	10/19/67	\$ 9,815,123.61*	
U.S. Treasury Bills	None	At Maturity	12/4/67	2,000,000.00*	\$11,815,123.61
MISCELLANEOUS FUNDS:					
Bonded Debt Retirement Fund:					
Northern Central Railway Company Annuity of \$90,000					
Secured by Mortgage Agreement					
Capitalized at 6%	6%	1/27-4/27	Irredeemable	\$ 1,500,000.00	\$ 1,500,000.00
		7/27-10/27			
NON BUDGETED FUNDS:					
General Purposes:					
U.S. Treasury Bills	None	At Maturity	11/16/67	\$ 6,865,740.00*	
U.S. Treasury Bills	None	At Maturity	1/31/68	4,869,333.33*	\$ 11,735,073.33

State Roads Commission: State Highway Construction Bonds, Sinking Fund: U.S. Treasury Bonds.....	3 3/4%	2/15-8/15	8/15/68	\$ 1,800,000.00	\$ 1,850,000.00
State Highway Construction Bonds, Second Issue Sinking Fund: U.S. Treasury Bonds.....	3 3/4%	5/15-11/15	11/15/67	\$ 2,600,000.00	
U.S. Treasury Bonds.....	4 1/2%	2/15-8/15	2/15/69	2,000,000.00	
U.S. Treasury Bonds.....	4 7/8%	5/15-11/15	11/15/67	4,200,000.00	
U.S. Treasury Notes.....	4 3/4%	5/15-11/15	11/15/70	4,500,000.00	
U.S. Treasury Notes.....	4 3/4%	5/15-11/15	5/15/72	4,000,000.00	
U.S. Treasury Bills.....	None	At Maturity	9/31/67	836,000.00	
U.S. Treasury Bills.....	None	At Maturity	11/24/67	100,000.00	\$ 18,746,000.00
State Highway Construction Bonds, Third Issue Fund: U.S. Treasury Bills.....	None	At Maturity	7/30/67	\$ 4,000,000.00	
U.S. Treasury Bills.....	None	At Maturity	9/2/67	2,000,000.00	
U.S. Treasury Bills.....	None	At Maturity	10/26/67	3,000,000.00	\$ 9,000,000.00
State Highway Construction Bonds, Third Issue Sinking Fund: U.S. Treasury Bonds.....	4%	2/15-8/15	2/15/69	\$ 720,000.00	
U.S. Treasury Notes.....	4 7/8%	5/15-11/15	11/15/67	447,000.00	\$ 1,167,000.00
Country Highway Construction Bonds, Sinking Fund: U.S. Treasury Bonds.....	3 3/4%	2/15-8/15	8/15/68	\$ 8,000.00	
U.S. Treasury Bonds.....	4%	2/15-8/15	2/15/69	156,000.00	
U.S. Treasury Bonds.....	None	At Maturity	5/31/68	12,000.00	\$ 176,000.00
Country Highway Construction Bonds, Second Series Sinking Fund: U.S. Treasury Bonds.....	3 3/4%	2/15-8/15	8/15/68	\$ 11,000.00	
U.S. Treasury Bonds.....	4%	2/15-8/15	2/15/69	193,000.00	
U.S. Treasury Bills.....	None	At Maturity	7/27/67	123,000.00	
U.S. Treasury Bills.....	None	At Maturity	5/31/68	30,000.00	\$ 367,000.00
Country Highway Construction Bonds, Third Series Sinking Fund: U.S. Treasury Bonds.....	4%	2/15-8/15	2/15/69	\$ 189,000.00	
U.S. Treasury Bonds.....	3 3/4%	4/15-8/15	8/15/68	10,000.00	
U.S. Treasury Bills.....	None	At Maturity	7/27/67	113,000.00	
U.S. Treasury Bills.....	None	At Maturity	7/31/67	12,000.00	
U.S. Treasury Bills.....	None	At Maturity	2/27/68	13,000.00	\$ 337,000.00

INVESTMENTS—Continued

Fund and Name of Security	INTEREST		Date of Maturity	Par or Capitalized Value	Total
	Rate Stated In Security	Date of Payment			
NON BUDGETED FUNDS: (Continued)					
County Highway Construction Bonds, Fourth Series					
Sinking Fund:					
U.S. Treasury Bonds	3 3/4%	2/15-8/15	8/15/68	\$ 27,000.00	
U.S. Treasury Bonds	4 1/2%	2/15-8/15	2/15/69	258,000.00	
U.S. Treasury Bills	None	At Maturity	7/27/67	160,000.00	
U.S. Treasury Bills	None	At Maturity	7/31/67	16,000.00	
U.S. Treasury Bills	None	At Maturity	2/29/68	21,000.00	\$ 482,000.00
County Highway Construction Bonds, Fifth Series					
Sinking Fund:					
U.S. Treasury Bonds	3 3/4%	2/15-8/15	8/15/68	\$ 33,000.00	
U.S. Treasury Bonds	4 1/2%	2/15-8/15	2/15/69	300,000.00	
U.S. Treasury Bills	None	At Maturity	7/27/67	194,000.00	
U.S. Treasury Bills	None	At Maturity	7/31/67	22,000.00	
U.S. Treasury Bills	None	At Maturity	2/29/68	24,000.00	\$ 573,000.00
County Highway Construction Bonds, Sixth Series					
Sinking Fund:					
U.S. Treasury Bonds	3 3/4%	2/15-8/15	8/15/68	\$ 83,000.00	
U.S. Treasury Bonds	4 1/2%	2/15-8/15	2/15/69	169,000.00	
U.S. Treasury Bills	None	At Maturity	7/27/67	157,000.00	
U.S. Treasury Bills	None	At Maturity	7/31/67	8,000.00	
U.S. Treasury Bills	None	At Maturity	7/29/68	28,000.00	\$ 445,000.00
County Highway Construction Bonds, Seventh Series					
Sinking Fund:					
U.S. Treasury Bonds	3 3/4%	2/15-8/15	8/15/68	\$ 23,000.00	
U.S. Treasury Bonds	4 1/2%	2/15-8/15	2/15/69	179,000.00	
U.S. Treasury Bills	None	At Maturity	7/27/67	129,000.00	
U.S. Treasury Bills	None	At Maturity	7/31/67	8,000.00	
U.S. Treasury Bills	None	At Maturity	2/29/68	22,000.00	\$ 361,000.00

MARYLAND MANUAL

County Highway Construction Bonds, Eighth Series									
Sinking Fund:									
U.S. Treasury Bonds.....	3 3/4 %	2/15-8/15	8/15/68	\$	39,000.00				
U.S. Treasury Bonds.....	4 %	2/15-8/15	2/15/69		338,000.00				
U.S. Treasury Bills.....	None	At Maturity	7/27/67		245,000.00				
U.S. Treasury Bills.....	None	At Maturity	7/31/67		18,000.00				
U.S. Treasury Bills.....	None	At Maturity	2/29/68		41,000.00			\$	682,000.00
County Highway Construction Bonds, Ninth Series									
Sinking Fund:									
U.S. Treasury Bonds.....	3 3/4 %	2/15-8/15	8/15/68	\$	56,000.00				
U.S. Treasury Bonds.....	4 %	2/15-8/15	2/15/69		580,000.00				
U.S. Treasury Bills.....	None	At Maturity	7/27/67		450,000.00				
U.S. Treasury Bills.....	None	At Maturity	7/31/67		20,000.00				
U.S. Treasury Bills.....	None	At Maturity	2/29/68		88,000.00			\$	1,194,000.00
County Highway Construction Bonds, Tenth Series									
Sinking Fund:									
U.S. Treasury Bonds.....	4 %	2/15-8/15	2/15/69	\$	500,000.00				
U.S. Treasury Bills.....	None	At Maturity	7/27/67		366,000.00				
U.S. Treasury Bills.....	None	At Maturity	7/31/67		14,000.00				
U.S. Treasury Bills.....	None	At Maturity	2/29/68		73,000.00			\$	953,000.00
County Highway Construction Bonds, Eleventh Series									
Sinking Fund:									
U.S. Treasury Bonds.....	3 3/4 %	2/5-8/15	8/15/68	\$	177,000.00				
U.S. Treasury Bonds.....	4 %	2/15-8/15	2/15/69		56,000.00				
U.S. Treasury Bills.....	None	At Maturity	2/27/67		179,000.00				
U.S. Treasury Bills.....	None	At Maturity	7/31/67		5,000.00				
U.S. Treasury Bills.....	None	At Maturity	2/29/68		36,000.00			\$	453,000.00
County Highway Construction Bonds, Twelfth Series									
Sinking Fund:									
U.S. Treasury Bonds.....	3 3/4 %	2/15-8/15	8/15/68	\$	57,000.00				
U.S. Treasury Bonds.....	4 %	2/15-8/15	2/15/69		42,000.00				
U.S. Treasury Bills.....	None	At Maturity	9/28/67		51,000.00				
U.S. Treasury Bills.....	None	At Maturity	9/31/68		49,000.00				
U.S. Treasury Bills.....	None	At Maturity	4/30/68		13,000.00			\$	212,000.00
County Highway Construction Bonds, Thirteenth Series									
Sinking Fund:									
U.S. Treasury Bonds.....	3 3/4 %	2/15-8/15	8/15/68	\$	28,000.00				
U.S. Treasury Bonds.....	4 %	2/15-8/15	2/15/69		62,000.00				
U.S. Treasury Notes.....	4 1/2 %	2/15-8/15	8/15/68		57,000.00				
U.S. Treasury Bills.....	None	At Maturity	9/20/67		147,000.00			\$	294,000.00
Maryland Port Authority:									
Operating Fund:									
U.S. Treasury Bills.....	None	At Maturity	11/16/67	\$	1,000,000.00				
U.S. Treasury Bills.....	None	At Maturity	12/14/67		1,500,000.00			\$	2,500,000.00

INVESTMENTS—Continued

Fund and Name of Security	INTEREST		Date of Maturity	Per or Capitalized Value	Total
	Rate Stated In Security	Date of Payment			
NON BUDGETED FUNDS: (Continued)					
Loan of 1961:					
U.S. Treasury Bills.....	None	At Maturity	12/14/67	\$ 1,000,000.00	\$ 1,000,000.00
Motor Vehicle Liability Security Fund:					
U.S. Treasury Bonds.....	3 7/8%	5/15-11/15	5/15/68	75,000.00	
U.S. Treasury Bonds.....	3 7/8%	5/15-11/15	11/15/68	75,000.00	
U.S. Treasury Bonds.....	4%	2/15-8/15	2/15/69	75,000.00	
U.S. Treasury Bonds.....	4%	4/1-10/1	10/1/69	75,000.00	
U.S. Treasury Bonds.....	4%	2/15-8/15	2/15/70	200,000.00	\$ 500,000.00
University of Maryland Funds:					
U.S. Treasury Bonds.....	2 1/2%	6/15-12/15	12/15/64-69	132,400.00	\$ 132,400.00
U.S. Treasury Bonds.....	2 1/2%	3/15-8/15	9/15/67-72	400.00	
Unsatisfied Claim and Judgment Fund:					
U.S. Treasury Bonds.....	4%	2/15-8/15	2/15/69	200,000.00	
U.S. Treasury Notes.....	4 7/8%	5/15-11/15	11/15/67	300,000.00	
U.S. Treasury Notes.....	4 3/4%	5/15-11/15	5/15/68	500,000.00	
U.S. Treasury Notes.....	4 3/4%	5/15-11/15	5/15/72	300,000.00	\$ 1,300,000.00
Maryland Correctional Institution-Hagerstown Welfare Fund:					
U.S. Treasury Bonds.....	4%	2/15-8/15	8/15/71	10,000.00	\$ 10,000.00
St. Mary's College of Maryland Fund:					
U.S. Treasury Bonds.....	4 1/8%	5/15-11/15	11/15/73	18,000.00	\$ 18,000.00
U.S. Steel Corporation Common Stock.....				1,000.00	\$ 19,000.00
Bowie State College Fund:					
Certificate of Deposit.....	4 1/2%	At Maturity	5/15/68	300.00	\$ 300.00
Salisbury State College Fund:					
American Telephone and Telegraph Stock.....				600.00	\$ 600.00

Towson State College-Minnie V. Medwedeff Endowment Scholarship Fund:								
U.S. Savings Bond.....								\$ 1,000.00
Union Trust Company Stock.....								100.00
Philadelphia Electric Co. Stock.....								2,100.00
								\$ 3,200.00
Maryland Higher Education Loan Corporation:								
U.S. Treasury Bills.....	None	At Maturity	8/3/67					\$ 20,000.00
U.S. Treasury Bills.....	None	At Maturity	11/2/67					100,000.00
								\$ 120,000.00
Workman's Compensation Subsequent Injury Fund:								
U.S. Treasury Notes.....	4 3/4%	5/15-11/15	5/15/72					\$ 250,000.00
U.S. Treasury Bills.....	None	At Maturity	7/27/67					25,000.00
U.S. Treasury Bills.....	None	At Maturity	8/31/67					25,000.00
U.S. Treasury Bills.....	None	At Maturity	9/21/67					25,000.00
U.S. Treasury Bills.....	None	At Maturity	10/26/67					25,000.00
U.S. Treasury Bills.....	None	At Maturity	11/24/67					25,000.00
U.S. Treasury Bills.....	None	At Maturity	12/28/67					25,000.00
								\$ 400,000.00
State Accident Fund:								
Various-Note 1.....								\$10,339,857.32
								\$ 10,339,857.32
								\$195,425,375.36
TOTAL INVESTMENTS ALL FUNDS.....								

* Capitalized at Cost.
 NOTE 1—Investments of State Accident Fund are not in the custody of the State Treasurer. Such investments are held by the Equitable Trust Company, Baltimore, Maryland, as Trustee, and administered by them under a Trust Agreement dated January 2, 1964. Detail of these investments are maintained by the State Accident Fund.

STATE PROPERTY AS OF JUNE 30, 1966

State Agency or Property	Location	Total	Land and Improvements	Buildings	Equipment	Livestock	Roads and Bridges
Administrator of Loan Laws	Baltimore	11,823.44			11,823.44		
Advisory Council on Higher Education	Baltimore	5,150.67			5,150.67		
Board of Natural Resources	Annapolis	10,270.74			10,270.74		
Board of Public Works	Annapolis	18,956.18			18,956.18		
Central License Agency	Baltimore	3,157.83			3,157.83		
Civil Defense Agency	Filksville	1,090,108.60			792,774.95		
Commission on Physical Fitness	Baltimore	772.56			772.56		
Commissioner of the Land Office	Annapolis	12,948.93			12,948.93		
Commissioners of the State Accident Fund	Baltimore	58,995.93			58,995.93		
Commissioner of Personnel	Baltimore	90,863.30			90,863.30		
Comptroller of the Treasury	Annapolis	129,620.49			129,620.49		
General Department	Annapolis	37,799.01			37,799.01		
Admissions Tax Division	Baltimore	134,591.78			134,591.78		
Alcoholic Beverages Division	Annapolis	4,715.80			4,715.80		
Bureau of Revenue Estimates	Annapolis	38,046.28			38,046.28		
Central Payroll Bureau	Baltimore	43,614.21			43,614.21		
Data Processing Division	Annapolis	135,742.94			135,742.94		
Gasoline Tax Division	Various	326,301.22			326,301.22		
Income Tax Division	Baltimore	27,000.39			27,000.39		
License Bureau	Baltimore	196,244.18			196,244.18		
Retail Sales Tax Division	Annapolis	463,112.36			114,404.77		
Department of Budget and Procurement	Baltimore	30,654.28			30,654.28		
Department of Buildings, Savings, and Loan Associations	Various	2,937,213.33	1,627,160.41		1,310,052.92		
Department of Chesapeake Bay Affairs	Various	29,924.69			29,924.69		
Department of Correction	Jessup	10,327,245.37	493,947.81	7,510,320.77	1,820,931.79	\$102,045.00	
Headquarters	Baltimore	6,949,198.30	957,017.20	4,012,236.62	1,979,944.48		
Maryland House of Correction	Baltimore	16,182,842.27	948,197.84	13,567,025.02	1,596,159.41	71,460.00	
Maryland Penitentiary	Breathedsville	1,382,578.32					
Maryland Correctional Institution	Jessup	1,524,823.44	77,344.96	1,153,376.24	151,715.12	142.00	
Hagerstown	Sykesville	1,397,986.55	111.84	1,070,799.58	453,412.02		
Maryland Correctional Institution for Women	Various	73,193.60	120,822.96	1,059,198.62	217,963.07		
Central Laundry	Annapolis	5,265,263.90	356,357.70	4,508,306.20	73,193.60		
Correctional Camps	Various						
Department of Economic Development	Various						
Department of Employment Security	Various						

Department of Forests and Parks	17,206,332.49	5,152,341.08	1,924,255.26
Department of Game and Inland Fish	783,210.66	273,365.44	595,484.68
Department of Labor and Industry			49,614.06
Department of Legislative Reference			74,718.29
Department of Legislative Reference			
State Fiscal Research Bureau			16,120.46
Department of Maryland State Police	413,025.79	2,646,980.79	3,124,397.56
Department of Mental Hygiene:			
Headquarters			197,648.10
Crownsville	1,143,055.73	10,580,526.68	11,711,809.97
Cambridge	743,489.10	4,095,247.64	720,956.97
Eastern Shore State Hospital	2,432,801.11	4,205,492.15	21,745.00
Rosewood State Hospital	1,670,211.69	12,287,179.59	49,270.00
Sparks Mills	1,515,558.11	12,843,021.54	75,787.00
Spring Grove State Hospital	3,680,192.16	3,137,036.97	1,430,636.82
Spring Grove, State Hospital	357,804.09	2,637,927.16	1,395,351.10
The Clifton T. Perkins State Hospital	73,681.27	4,480,000.00	279,499.30
Henryton State Hospital	6,537,482.23		1,817,436.47
Department of Motor Vehicles	170,937.15		170,937.15
Department of F parole and Probation	56,330.10		56,330.10
Department of Public Improvements			
Employees Retirement Systems of the State of Maryland			
Fire Prevention Commission and Fire Marshal	84,841.67		84,841.67
Governors' Commission on Interracial Problems and Relations	28,397.43		28,397.43
Judiciary	5,849.55		5,849.55
Maryland Commission on the Capital City	66,974.49		66,974.49
Maryland Higher Education Loan Corporation	348.45		348.45
Maryland Home Improvement Commission	1,909.88		1,909.88
Maryland Hospital Commission	11,895.80		11,895.80
Maryland Office of Economic Opportunity	2,681.20		2,681.20
Maryland Port Authority	5,171.74		5,171.74
Maryland Racing Commission	31,469,285.97		1,592,051.04
Maryland Geological Survey	22,027.39		22,027.39
Bureau of Mines	14,859.73		14,859.73
Maryland State Apple Commission	42,240.20		42,240.20
Maryland Board of Motion Picture Censors	816.00		816.00
Maryland State Fair Board	18,160.27		18,160.27
Maryland School for the Deaf	3,568.31		3,568.31
Maryland Tax Court	3,127,473.20		404,685.88
Maryland Traffic Safety Commission	15,909.64		15,909.64
Maryland Veterans Commission	20,334.28		20,334.28
Military Department	9,423.09		9,423.09
Morgan State College	18,892,962.17		588,042.71
Municipal Court of Baltimore City	14,292,218.50		2,116,512.71
Patuxent Institution	42,410.30		42,410.30
Jessup	7,970,278.63	7,346,806.54	443,645.56

PROPERTY, 1966—Continued

State Agency or Property	Location	Total	Land and Improvements	Buildings	Equipment	Livestock	Roads and Bridges
Public Service Commission.....	Baltimore	74,610.01			74,610.01		
Real Estate Commission.....	Baltimore	16,018.93			16,018.93		
Regional Planning Council.....	Baltimore	29,082.58			29,082.58		
St. Mary's College of Maryland.....	St. Mary's City	2,724,322.32	352,390.30	2,008,214.85	369,717.17		
State Athletic Commission.....	Baltimore	3,508.05			3,508.05		
State Auditor.....	Baltimore	41,926.36			41,926.36		
State Aviation Commission.....	Baltimore	21,584.53			21,584.53		
State Bank Commissioner.....	Baltimore	18,152.55			18,152.55		
State Board of: Examiners and Registration of Architects.....	Baltimore	1,815.25			1,815.25		
Barber Examiners.....	Baltimore	289.55			289.55		
Chiropractic Examiners.....	Frostburg	1,792.21			1,792.21		
Dental Examiners.....	Baltimore	254.95			254.95		
Electrical Examiners and Supervisors Registration for Professional Engineers and Land Surveyors.....	Baltimore	438.50			438.50		
Funeral Directors and Embalmers.....	Baltimore	6,597.90			6,597.90		
Cosmetologists.....	Annapolis	2,437.00			2,437.00		
Law Examiners.....	Baltimore	6,019.71			6,019.71		
Medical Examiners.....	Baltimore	1,176.30			1,176.30		
Examiners of Nurses.....	Baltimore	8,071.18			8,071.18		
Examiners in Optometry.....	Baltimore	7,783.56			7,783.56		
Pharmacy.....	Baltimore	871.00			871.00		
Physical Therapy Examiners.....	Baltimore	4,860.68			4,860.68		
Podiatry Examiners.....	Baltimore	65.66			65.66		
Examiners of Psychologists.....	Salisbury	209.75			209.75		
Commissioners of Practical Plumbing.....	Sykesville	192.15			192.15		
Public Accountancy.....	Baltimore	1,825.60			1,825.60		
Veterinary Medical Examiners.....	Baltimore	465.74			465.74		
State Board of Health and Mental Hygiene.....	Baltimore	250.25			250.25		
State Buildings: Court of Appeals.....	Baltimore	5,115.63			5,115.63		
State House Annex.....	Annapolis	1,203,071.00	27,000.00	1,176,071.00			
General Assembly.....	Annapolis	138,615.89		138,615.89			
Government House.....	Annapolis	131,718.22			131,718.22		
Hall of Records Commission.....	Annapolis	383,670.00	58,443.00	325,227.00			
Old Treasury Building.....	Annapolis	65,285.00		243,829.05			
Power Plant.....	Annapolis	65,285.00		65,285.00			
State House.....	Annapolis	737,464.98	6,000.00	408,000.00			
State Library.....	Annapolis	3,408,546.00	137,000.00	3,271,546.00			
	Annapolis	581,160.20			581,160.20		

PROPERTY, 1966—Continued

State Agency or Property	Location	Total	Land and Improvements	Buildings	Equipment	Livestock	Roads and Bridges
Clerk of Courts:							
County:							
Allegany.....		\$ 41,637.16			\$ 41,637.16		
Anne Arundel.....		92,791.86			92,791.86		
Baltimore.....		125,762.94			125,762.94		
Calvert.....		8,912.67			8,912.67		
Caroline.....		10,189.54			10,189.54		
Carroll.....		13,714.94			13,714.94		
Cecil.....		19,512.99			19,512.99		
Charles.....		13,862.24			13,862.24		
Dorchester.....		7,549.63			7,549.63		
Frederick.....		32,052.29			32,052.29		
Garrett.....		15,638.23			15,638.23		
Harford.....		46,833.94			46,833.94		
Howard.....		18,367.33			18,367.33		
Kent.....		5,002.42			5,002.42		
Montgomery.....		38,496.73			38,496.73		
Prince George's.....		91,531.72(B)			91,531.72		
Queen Anne's.....		8,328.30			8,328.30		
St. Mary's.....		8,828.78			8,828.78		
Somerset.....		11,419.13			11,419.13		
Talbot.....		14,648.57			14,648.57		
Washington.....		48,369.85			48,369.85		
Wicomico.....		24,941.87			24,941.87		
Worcester.....		21,409.28			21,409.28		
Baltimore City:							
Circuit Court.....		25,398.80			25,398.80		
Circuit Court No. 2.....		23,764.74			23,764.74		
City Court.....		18,600.00			18,600.00		
Court of Common Pleas.....		32,256.69			32,256.69		
Criminal Court.....		18,941.65			18,941.65		
Superior Court.....		236,254.25			236,254.25		
Total Clerks of Courts.....		\$1,075,028.54			\$1,075,028.54		

Register of Wills

County:

Allegany.....	11,915.17			11,915.17	
Anne Arundel.....	7,226.81			7,226.81	
Baltimore.....	53,064.71			53,064.71	
Calvert.....	2,314.80			2,314.80	
Caroline.....	1,474.38			1,474.38	
Carroll.....	1,375.00			1,375.00	
Cecil.....	6,524.75			6,524.75	
Charles.....	4,450.18			4,450.18	
Dorchester.....	4,318.39			4,318.39	
Frederick.....	5,818.29			5,818.29	
Garrett.....	1,689.53			1,689.53	
Howard.....	15,591.62			15,591.62	
Kent.....	4,372.69			4,372.69	
Montgomery.....	3,426.33			3,426.33	
Prince George's.....	22,411.46			22,411.46	
Queen Anne's.....	17,741.28			17,741.28	
St. Mary's.....	6,514.33			6,514.33	
Somerset.....	6,516.82			6,516.82	
Talbot.....	938.24			938.24	
Washington.....	17,010.55			17,010.55	
Wicomico.....	12,181.10			12,181.10	
Worcester.....	3,632.54			3,632.54	
Baltimore City.....	2,300.91			2,300.91	
Baltimore City.....	29,378.90			29,378.90	
Total Registers of Wills.....	\$ 242,788.78			\$ 242,788.78	
GRAND TOTAL.....	\$1,535,602,476.42	\$83,174,330.34	\$327,537,988.66	\$85,572,541.75	\$684,010.00
					\$1,028,633,605.67

(A) Includes Land, Improvements and Buildings.
 (B) Prior Year Figure—Current Year not Available.

STATE PROPERTY AS OF JUNE 30, 1967

State Agency or Property	Location	Total	Land and Improvements	Buildings	Equipment	Livestock	Roads and Bridges
Administrator of Loan Laws	Baltimore	\$12,247.08			\$12,247.08		
Advisory Council on Higher Education	Baltimore	13,655.60			13,655.60		
Board of Natural Resources	Annapolis	11,639.37			11,639.37		
Board of Public Works	Annapolis	64,631.11	\$10,800.00	\$30,000.00	23,831.11		
Central Licensing Office	Baltimore	3,157.83			3,157.83		
Civil Defense Agency	Pikesville	1,058,690.31			761,356.66		
Commission on Physical Fitness	Baltimore	2,147.81		297,333.65	2,147.81		
Commissioners of the State Accident Fund	Baltimore	60,706.40			60,706.40		
Commissioner of Personnel	Baltimore	96,910.69			96,910.69		
Comptroller of the Treasury	Baltimore						
Abandoned Property Division	Baltimore	3,617.22			3,617.22		
Admissions Tax Division	Annapolis	37,917.65			37,917.65		
Alcoholic Beverages Division	Annapolis						
Bureau of Revenue Estimates	Baltimore	135,827.00			135,827.00		
Central Payroll Bureau	Annapolis	4,943.50			4,943.50		
Data Processing Division	Annapolis	38,370.93			38,370.93		
Gasoline Tax Division	Baltimore	47,368.25			47,368.25		
General Department	Annapolis	141,664.75			141,664.75		
Income Tax Division	Baltimore	122,448.64			122,448.64		
Licenses Bureau	Various	346,420.75			346,420.75		
Retail Sales Tax Division	Baltimore	27,293.86			27,293.86		
Department of Budget and Procurement	Baltimore	200,195.04			200,195.04		
Department of Buildings, Savings and Loan Associations	Baltimore	473,222.00		348,707.59	124,514.41		
Department of Chesapeake Bay Affairs	Various	32,119.67	1,627,160.41		32,119.67		
Department of Correction	Various	3,093,843.01			1,466,682.60		
Headquarters	Baltimore	36,203.65			36,203.65		
Central Laundry	Sylvestere	1,499,746.23(B)	111.84	1,070,799.58	598,834.81		
Correctional Camps	Various	1,441,573.15(B)	120,822.96	1,065,044.56	255,705.63		
Maryland Correctional Institution-Hagerstown	Breathesville	18,849,668.86	960,571.00	15,772,912.39	2,045,920.47	\$70,265.00	
Maryland Correctional Institution for Women-Jessup	Jessup	1,957,451.01	77,344.96	1,153,376.24	126,729.81		
Maryland House of Correction	Jessup	11,333,843.98	493,947.81	8,523,168.09	2,299,658.08	107,070.00	
Maryland Penitentiary	Baltimore	6,944,495.06	1,115,233.02	4,116,252.80	1,708,879.24		
Department of Economic Development	Annapolis	6,737,337.31			79,337.31		
Department of Employment Security	Various	5,265,263.81	356,357.70	4,908,906.20			
Department of Forests and Parks	Various	28,962,469.08	1,118,906.77	5,693,539.65	2,149,960.66		

PROPERTY, 1967—Continued

State Agency or Property	Location	Total	Land and Improvements	Buildings	Equipment	Livestock	Roads and Bridges
Municipal Court of Baltimore City	Baltimore	45,163.16			45,163.16		
Patuxent Institution	Jessup	8,104,451.51	179,826.53	7,482,240.24	442,384.84		
Public Service Commission	Baltimore	75,247.73			75,247.73		
Real Estate Commission	Baltimore	16,304.72			16,304.72		
Regional Planning Council	Baltimore	38,692.59			38,692.59		
St. Mary's College of Maryland	St. Mary's City	3,468,058.30	430,710.92	2,754,558.07	462,789.31		
State Athletic Commission	Baltimore	3,508.05			3,508.05		
State Auditor	Baltimore	41,394.08			41,394.08		
State Aviation Commission	Baltimore	21,612.96			21,612.96		
State Bank Commissioner	Baltimore	18,240.73			18,240.73		
State Board of:							
Barber Examiners	Baltimore	289.55			289.55		
Chiropractic Examiners	Frostburg	1,792.21			1,792.21		
Commissioners of Practical Plumbing	Baltimore	1,825.60			1,825.60		
Cosmetologists	Baltimore	6,019.71			6,019.71		
Dental Examiners	Baltimore	254.95			254.95		
Electrical Examiners and Supervisors	Baltimore	438.60			438.60		
Examiners and Registration Architects	Baltimore	1,985.31			1,985.31		
Examiners of Nurses	Baltimore	8,555.06			8,555.06		
Examiners in Optometry	Baltimore	871.00			871.00		
Examiners of Psychologists	Sykesville	292.03			292.03		
Funeral Directors and Embalmers	Annapolis	2,437.00			2,437.00		
Law Examiners	Baltimore	1,176.30			1,176.30		
Medical Examiners	Baltimore	8,071.18			8,071.18		
Pharmacy	Baltimore	4,860.68			4,860.68		
Physical Therapy Examiners	Baltimore	65.66			65.66		
Podiatry Examiners	Salsbury	209.75(B)			209.75		
Public Accountancy	Baltimore	3,223.68			3,223.68		
Registration for Professional Engineers and Land Surveyors	Baltimore	6,843.36			6,843.36		
Veterinary Medical Examiners	Baltimore	250.25			250.25		
State Board of Health and Mental Hygiene	Baltimore	12,649.12			12,649.12		
State Buildings:							
Court of Appeals	Annapolis	1,203,071.00(B)	27,000.00	1,176,071.00			
General Assembly	Annapolis	131,718.22(B)		325,227.00			
Government House	Annapolis	383,670.00(B)	58,443.00	243,829.06			
Hall of Records Commission	Annapolis	386,250.69		65,285.00			
Old Treasury Building	Annapolis	65,265.00(B)		408,000.00			
Power Plant	Annapolis	757,464.98(B)	6,000.00	3,271,546.00	343,464.98		
State House	Annapolis	3,408,546.00(B)	137,000.00	138,615.89			
State House Annex	Annapolis	138,615.89(B)					

State Library.....	581,538.56				
State Office Building.....	2,501,825.00(B)				
State Treasury Building and Annex.....	1,260,211.00(B)				
Superintendent of Public Buildings and Grounds.....	598,888.80				
State Coordinating Commission on Problems of the Aging.....	6,559.24				
State Department of Assessments and Taxation.....	77,670.25				
State Department of Education.....	603,971.93				
State Department of Health.....	2,941,061.68				
Deers Head State Hospital.....	3,291,375.36				
Montebello State Hospital.....	5,997,633.37				
Mount Wilson State Hospital.....	6,853,915.60				
Pine Bluff State Hospital.....	877,848.52				
Western Maryland State Hospital.....	3,364,265.12				
State Department of Juvenile Services.....	24,129.62				
State Department of Public Welfare: Headquarters.....	138,084.42				
Boy's Forestry Camps.....	597,282.06				
Boy's Village of Maryland.....	5,870,759.63				
Maryland Children's Centers.....	1,923,425.21				
Maryland Training School for Boys.....	5,169,812.41				
Montrose School for Girls.....	4,660,955.75				
Victor Cullen School.....	2,359,534.53				
State Department of Water Resources.....	214,918.07				
State Employees' Standard Salary Board.....	1,050.43				
State Insurance Department.....	69,637.47				
State Law Department.....	101,915.26				
State Office Building.....	18,199,810.12				
State Planning Department.....	25,032.78				
State Roads Commission.....	1,115,797,649.54				
State College—Board of Trustees.....	14,993.17				
State College—Bowie.....	5,118,697.95				
State College—Coppin.....	3,969,467.83				
State College—Frostburg.....	9,527,481.57				
State College—Salisbury.....	6,330,868.18				
State College—Towson.....	11,214,636.00				
State Scholarship Board.....	6,520.14				
State Tobacco Authority.....	1,861.69				
State Tobacco Warehouse.....	2,502,752.52				
State Treasurer.....	82,414.22				
University of Maryland and State Board of Agriculture.....	155,804,118.42				
Unsettled Claim and Judgment Fund.....	34,247.38				
War Memorial Building.....	1,027,225.00				
Workmen's Compensation Commission.....	116,325.92				
TOTAL STATE AGENCIES.....	\$1,649,695,679.96	\$110,579,438.82	\$849,830,874.38	\$94,133,944.04	\$753,073.00
					\$1,094,348,349.72
Annapolis.....	581,538.56				
Annapolis.....	2,501,825.00				
Annapolis.....	1,260,211.00				
Annapolis.....	598,888.80				
Baltimore.....	6,559.24				
Baltimore.....	77,670.25				
Baltimore.....	603,971.93				
Various.....	2,103,649.30				
Salisbury.....	2,939,578.37				
Baltimore.....	5,997,001.17				
Mt. Wilson.....	6,080,252.34				
Pine Bluff.....	697,589.99				
Hagerstown.....	2,885,232.03				
Milford Mill.....	24,129.62				
Baltimore.....	138,084.42				
Various.....	127,162.51				
Cheltenham.....	442,021.39				
Baltimore.....	3,666,393.50				
Lock Raven.....	1,729,825.96				
Reisterstown.....	3,904,669.62				
Victor Cullen.....	2,876,977.08				
Annapolis.....	3,178,496.60				
Baltimore.....	2,143,215.90				
Various.....	140,441.38				
Baltimore.....	214,918.07				
Baltimore.....	1,050.43				
Baltimore.....	69,637.47				
Baltimore.....	101,915.26				
Baltimore.....	71,222.10				
Baltimore.....	25,032.78				
Various.....	15,540,358.90				
Baltimore.....	14,993.17				
Bowie.....	586,912.54				
Baltimore.....	3,972,583.36				
Frostburg.....	3,111,751.77				
Salisbury.....	6,942,191.79				
Towson.....	5,059,317.76				
Baltimore.....	7,737,746.00				
Upper Marlboro.....	6,520.14				
Baltimore.....	1,861.69				
Annapolis.....	29,136.83				
Baltimore.....	82,414.22				
Various.....	31,147,732.98				
Glen Burnie.....	34,247.38				
Baltimore.....	18,225.00				
Baltimore.....	116,325.92				
TOTAL STATE AGENCIES.....	\$94,133,944.04	\$849,830,874.38	\$106,912,996.01	\$250,548.00	\$753,073.00
					\$1,094,348,349.72

PROPERTY, 1967—Continued

State Agency or Property	Location	Total	Land and Improvements	Buildings	Equipment	Livestock	Roads and Bridges
Clerk of Courts:		\$					
County:							
Allegany.....		42,996.15			42,996.15		
Anne Arundel.....		91,616.73			91,616.73		
Baltimore.....		126,862.55			126,862.55		
Calvert.....		9,577.74			9,577.74		
Caroline.....		12,732.66			12,732.66		
Carroll.....		14,096.29			14,096.29		
Cecil.....		30,148.99			30,148.99		
Charles.....		14,116.24			14,116.24		
Dorchester.....		8,197.63			8,197.63		
Frederick.....		32,087.00			32,087.00		
Garrett.....		15,553.23			15,553.23		
Harford.....		50,315.52			50,315.52		
Howard.....		19,004.23			19,004.23		
Kent.....		5,094.37			5,094.37		
Montgomery.....		82,089.85			82,089.85		
Prince George's.....		109,541.51			109,541.51		
Queen Anne's.....		8,386.30			8,386.30		
St. Mary's.....		9,430.54			9,430.54		
Somerset.....		11,562.16			11,562.16		
Talbot.....		14,555.57			14,555.57		
Washington.....		48,394.98			48,394.98		
Wisconsin.....		25,797.87			25,797.87		
Worcester.....		22,127.65			22,127.65		
Baltimore City:							
Circuit Court.....		27,006.06			27,006.06		
Circuit Court #2.....		25,807.74			25,807.74		
City Court.....		19,300.00			19,300.00		
Court of Common Pleas.....		32,921.89			32,921.89		
Criminal Court.....		19,702.95			19,702.95		
Superior Court.....		232,369.83			232,369.83		
Total Clerks of Courts.....		\$1,161,002.73			\$1,161,002.73		

Register of Wills:

County:

Allegany	11,069.92			11,069.92
Anne Arundel	7,474.76			7,474.76
Baltimore	56,379.90			56,379.90
Calvert	2,562.30			2,562.30
Caroline	2,432.04			2,432.04
Carroll	6,892.72			6,892.72
Cecil	9,833.72			9,833.72
Charles	4,833.16			4,833.16
Dorchester	6,572.32			6,572.32
Frederick	1,728.36			1,728.36
Garrett	16,026.45			16,026.45
Harford	3,404.16			3,404.16
Howard	3,538.23			3,538.23
Kent	23,151.60			23,151.60
Montgomery	18,526.39			18,526.39
Prince George's	7,274.18			7,274.18
Queen Anne's	6,604.82			6,604.82
St. Mary's	1,829.18			1,829.18
Somerset	17,474.75			17,474.75
Talbot	12,181.10			12,181.10
Washington	4,768.08			4,768.08
Wicomico	2,300.91			2,300.91
Worcester	30,747.58			30,747.58
Baltimore City				
Total Registers of Wills	\$ 255,934.26			\$ 255,934.26
GRAND TOTAL	\$1,651,112,616.95	\$110,579,438.82	\$349,830,874.38	\$95,600,881.83
				\$753,073.00
				\$1,094,348,349.72

(A) Includes—Land, Improvements, and Buildings.
 (B) Prior Year Figure—Current Year Not Available.

TAXABLE BASIS
1965-1966

COUNTIES	STATE PURPOSES		COUNTY PURPOSES	
	1965	1966	1965	1966
	\$	\$	\$	\$
Allegany.....	247,540	256,880	235,681	245,606
Anne Arundel.....	750,297	834,785	709,339	769,757
Baltimore.....	2,307,812	2,432,580	2,199,083	2,318,995
Calvert.....	46,847	53,345	46,065	52,815
Caroline.....	50,766	52,926	47,847	48,862
Carroll.....	205,102	224,170	202,302	219,159
Cecil.....	139,908	148,972	135,071	143,242
Charles.....	109,996	125,159	108,222	123,409
Dorchester.....	95,588	98,329	87,533	88,674
Frederick.....	297,692	337,362	302,187	332,359
Garrett.....	53,055	60,917	52,437	60,313
Harford.....	305,639	337,577	308,569	335,484
Howard.....	216,461	236,478	212,924	229,873
Kent.....	63,424	66,039	63,566	66,395
Montgomery.....	2,070,094	2,425,273	2,109,536	2,392,940
Prince George's.....	1,728,729	1,991,671	1,684,452	1,942,115
Queen Anne's.....	63,436	68,640	63,487	68,413
St. Mary's.....	73,303	84,966	73,304	82,053
Somerset.....	39,827	43,020	38,764	42,389
Talbot.....	90,954	95,778	88,866	93,822
Washington.....	331,983	351,697	320,327	333,955
Wicomico.....	205,641	220,041	192,221	205,502
Worcester.....	116,293	133,222	115,415	132,843
Total Counties.....	\$ 9,610,387	\$10,679,827	\$ 9,397,198	\$10,328,975
Baltimore City.....	\$ 3,422,166	\$ 3,502,135	\$ 3,059,807	\$ 3,117,143
Totals.....	\$13,032,553	\$14,181,962	\$12,457,005	\$13,446,118

STATE TAX RATE

<i>Year</i>	<i>Rate</i>	<i>Year</i>	<i>Rate</i>
1841.....	20	1924.....	30 2/13
1842-1852.....	25	1925-1926.....	27 12/35
1853-1855.....	15	1927.....	27 11/28
1856-1861.....	10	1928.....	25 64/100
1862-1863.....	25	1929.....	25 74/100
1864.....	15	1930-1933.....	25
1865-1866.....	30	1934-1936.....	22
1867.....	20	1937.....	22½
1868-1869.....	19	1938.....	23 1/100
1870-1871.....	19¼	1939-1941.....	23 35/100
1872-1873.....	17	1942.....	14
1874-1875.....	20 5/16	1943.....	12 75/100
1876-1877.....	17¼	1944-1945.....	12
1878-1887.....	18¾	1946-1947.....	10
1888-1900.....	17¾	1948.....	11 13/100
1901-1903.....	30	1949.....	11 15/100
1904.....	22½	1950.....	12 39/100
1905-1906.....	23½	1951-1953.....	6
1907-1910.....	16	1954.....	5 67/100
1911.....	22	1955.....	11
1912.....	23¼	1956.....	10 90/100
1913-1914.....	31	1957-1958.....	14 25/100
1915-1916.....	32¼	1959.....	13 42/100
1917.....	36 5/12	1960.....	13 75/100
1918.....	36¾	1961-1964.....	15
1919-1920.....	36 31/72	1965.....	18
1921.....	35¼	1966-1967.....	15
1922.....	35	1968.....	17
1923.....	30 1/13		

*Officers of
Local Government*

I Counties

II Baltimore City

I. COUNTIES

The county officials are here divided into two groups: Judicial and Administrative. The administrative officials are listed according to the following functions: executive and legislative; fiscal; election; public safety; health, education, and welfare; planning, building, and inspection; licensing; liquor control; and extension and soil conservation services.

Several counties have begun to outgrow the traditional county offices. Four counties, Montgomery (in 1948), Baltimore (in 1956), and Anne Arundel and Wicomico (in 1964), have adopted charter governments with special departments and officers which perform functions formerly exercised by the Board of County Commissioners. Even in these counties, however, most of the traditional offices remain, and though many of them are not regulated by charter, they work side by side with the new departments. For this reason, we have listed the officers of those four counties, like those of other counties, according to function rather than according to the legal or administrative relationships their charters have created.

Methods of appointment and terms of office of the officials common to most of the counties are explained below. Such information about officers peculiar to any one county is given in footnotes. Unless otherwise indicated, all officers may be addressed at their respective county seats.

METHODS OF APPOINTMENT

JUDICIAL OFFICERS

Resident Judge:

Elected by the voters of the First, Second, and Eighth Judicial Circuits and in other circuits by the voters of the county for a fifteen-year term (Const. 1867, Art. IV, Secs. 19-26; Code 1957, 1966 Repl. Vol., Art. 26).

Clerk of the Circuit Court:

Elected by the voters of the county for a four-year term (Code 1957, 1966 Repl. Vol., Art. 17).

State's Attorney:

Elected by the voters of the county for a four-year term (Const. 1867, Art. V, Secs. 7-12).

Sheriff:

Elected by the voters of the county for a four-year term (Const. 1867, Art. IV, Sec. 44).

Register of Wills:

Elected by the voters of the county for a four-year term (Const. 1867, Art. IV, Sec. 41).

Judges, Orphans' Court:

Elected by the voters of each county for a four-year term, except in Montgomery County. The Governor designates the Chief Judge. Since November 1966, the Circuit Court Judges have performed the Orphans' Court functions in Montgomery County (Const. 1867, Art. IV, Secs. 20, 40; Code 1957, 1964 Repl. Vol., Art. 93).

Trial Magistrates:

Appointed by the Governor with the consent of the Senate for two-year terms, except in Anne Arundel, Howard, Montgomery, Prince George's, Harford, Wicomico, and Dorchester Counties where People's Courts have replaced the Trial Magistrates system (Code 1957, 1964 Repl. Vol., 1967 Supp., Art. 52, Secs. 97-126).

Judges, People's Court:

Appointed by the Governor for ten-year terms in Anne Arundel County, and in Prince George's County, and for eight-year terms in Howard County. In Baltimore County, and in Dorchester County they are appointed by the Governor with the advice and consent of the Senate for four-year terms. In Montgomery County, they are appointed by the County Council for ten-year terms and in Wicomico County, the judges serve six-year terms (Code 1957, 1964 Repl. Vol., Art. 52A).

ADMINISTRATIVE OFFICERS

Board of County Commissioners:

Elected by the voters of each county except Baltimore, Montgomery, Anne Arundel and Wicomico counties (Const. 1867, Arts. VII, XVII; Code 1957, 1966 Repl. Vol., Art. 25) for four-year terms.

County Councils:

Elected by the voters of Baltimore, Montgomery, Anne Arundel and Wicomico counties for four-year terms (Const. 1867, Art. XI-A).

Clerk to the County Commissioners:

Appointed by the Board of County Commissioners, except in Montgomery County, where he is appointed by the County Manager with the consent of the County Council. In Baltimore and Anne Arundel counties, the Secretary to the County Council is appointed by the Council. In Carroll and St. Mary's counties, he is known as the Administrative Assistant to the County Commissioners. In Wicomico County, and in Harford County he is known as the Administrative Director (Code 1957, 1966 Repl. Vol., Art. 25).

Attorney to the County Commissioners:

Appointed by the Board of County Commissioners, except in Baltimore County, where, as Solicitor, he heads the Office of Law and is appointed by the County Administrator with the consent of the County Executive; and Montgomery, Anne Arundel and Wicomico counties, where he is appointed by the County Council.

Treasurer:

Elected by the voters of the County for a four-year term, except in Anne Arundel, Baltimore, Montgomery and Wicomico counties (Code 1957, 1966 Repl. Vol., Art. 25, Sec. 51).

Supervisor of Assessments:

Appointed by the State Department of Assessments and Taxation for an indefinite term from a list of five persons submitted by the Board of County Commissioners or County Councils (Code 1957, 1965 Repl. Vol., Art. 81, Secs. 231, 235).

Board of Supervisors of Elections:

Consists of three members, one of whom must be the minority party member, appointed by the Governor, with the consent of the Senate, for two-year terms (Code 1957, 1967 Repl. Vol., 1967 Supp., Art. 33, Secs. 1, 2). In Caroline, Dorchester and Kent counties the members are appointed with the advice and consent of the House of Delegates if there is no resident Senator for those counties.

Permanent Board of Registry:

One member appointed by the Board of Supervisors of Elections and one member appointed by the minority member of the Board of Supervisors of Elections (Code 1957, 1967 Repl. Vol., Art. 33, Sec. 23).

Director of Civil Defense:

Appointed by the Governor for an indefinite term (Code 1957, 1965 Repl. Vol., Art. 41, Sec. 238).

Deputy Medical Examiner:

Appointed by the Commission of Post-Mortem Examiners for an indefinite term (Code 1957, 1966 Repl. Vol., Art. 22).

Health Officers:

Appointed for an indefinite term by the Board of County Commissioners or the County Councils, with the approval of the State Department of Health. The governing body of the county serves ex officio as the local board of health (Code 1957, 1965 Repl. Vol., Art. 43, Secs. 45, 46).

Physical Fitness Commissions:

Appointed by the Governor for indefinite terms. Composed of 15-25 members in each county and Baltimore City. The Governor designates the Chairman of each Commission (Code 1957, 1965 Repl. Vol., Art. 41, Secs. 319-25).

Mental Health Advisory Committees:

Appointed by the governing body of the county. Each committee consists of one representative from the county governing body, the school board, the welfare board, practicing physicians, the clergy, the legal profession, and three to six members representing the county at large. Members serve for three-year terms (Code 1957, 1965 Repl. Vol., 1967 Supp., Art. 43, Sec. 1J).

Community Action Committees:

Appointed by resolution of the governing body of the County.

Boards of Education:

Appointed by the Governor for six-year terms, except in Allegany, Caroline, Cecil, Charles, Harford, Howard, Wicomico, St. Mary's and Worcester counties, where the term is five years, and Montgomery County, where the members are elected by the voters of the county for four-year terms. In Talbot County the Governor makes his appointments with the consent of the Senate (Code 1957, 1965 Repl. Vol., Art. 77, Sec. 6).

Superintendent of Schools:

Appointed by the County Board of Education for a four-year term with the approval of the State Superintendent of Schools (Code 1957, 1965 Repl. Vol., Art. 77, Sec. 148a).

Board of Library Trustees:

Appointed by the Governor for staggered seven-year terms, except in Anne Arundel, Montgomery, Queen Anne's, Talbot, Washington, and Wicomico counties. In Montgomery County, the Library Board is appointed by the County Council for six-year overlapping terms; in Anne Arundel and Wicomico counties, the Board itself makes appointments for three-year overlapping terms, and in Talbot County, for four-year terms. In Queen Anne's County, the Library Corporation elects the board for six-year terms from its own membership, which consists of those who have contributed one dollar or more to the Library Corporation during the preceding year. In Washington County, the Board is self-perpetuating, and the terms are for life or until resignation (Code 1957, 1965 Repl. Vol., Art. 77, Sec. 185).

Librarian:

Appointed by the Board of Library Trustees, except in Montgomery County, where the County Council makes the appointment (Code 1957, 1965 Repl. Vol., Art. 77, Sec. 177).

Welfare Board:

Appointed by the governing body of the County for three-year terms from lists submitted to them by the State Board of Public Welfare (Code 1957, 1964 Repl. Vol., 1967 Supp., Art. 88A, Sec. 14). One member must be a member of the local governing body.

Director of Public Welfare:

Appointed by the County Welfare Board (Code 1957, 1964 Repl. Vol., 1967 Supp., Art. 88A, Sec. 13).

Commissions on the Aging:

Appointed by the governing body in each County for indefinite terms (Code 1957, 1967 Repl. Vol., Art. 70B).

Planning and Zoning Commissions:

Consist of five members, including one member of the governing body of the County, who serves ex officio, and four members appointed by the governing body or the county executive of the county. The term of the ex officio member corresponds to his term of office on the county governing body. The remaining members serve five-year terms. In Cecil County, the Commission consists of eleven members, and in St. Mary's County, seven members (Code 1957, 1967 Repl. Vol., Art. 66B, Sec. 12).

Planning Directors:

Appointed by the Planning and Zoning Commission for indefinite terms (Code 1957, 1967 Repl. Vol., Art. 66B, Sec. 14).

Board of Zoning Appeals:

Consist of three members appointed for three-year staggered terms, by the governing body of the County (Code 1957, 1967 Repl. Vol., Art. 66B, Sec. 7).

Sanitary Commissions:

Consists of three members appointed by the governing body of the county for six-year terms, one term expiring every two years (Code 1957, 1965 Repl. Vol., Art. 43, Sec. 646).

Economic Development Commissions:

Appointed by the governing body of the county for indefinite terms (Code 1957, 1965 Repl. Vol., Art. 45A, Sec. 3).

Recreation and Park Boards:

Appointed by the governing body of the county and must include a member of that body (Code 1957, 1967 Repl. Vol., Art. 66C, Sec. 410E).

Roads Board:

In Allegany, Caroline, Dorchester, Garrett, Queen Anne's, Somerset, Wicomico, and Worcester counties, the Board of County Commissioners constitute the Roads Board ex officio. In Frederick County, the Roads Board consists of the Board of County Commissioners, ex officio, and six members appointed by the Commissioners for 5-year overlapping terms. In Carroll, Harford, Howard, and Washington counties, the County Commissioners are responsible for county roads, but no specific legislation constitutes them a Roads Board. In Anne Arundel, Prince George's, and Montgomery counties, Departments of Public Works have charge of roads and are responsible to the County Commissioners or the County Council. In Baltimore County the line of authority runs to the County Administrative Officer, and thence to the County Executive. In Calvert, Cecil, Charles, Kent, St. Mary's, and Talbot counties, the State Roads Commission takes care of county roads.

Roads Supervisors and Engineers:

Appointed by the governing body of the county (Code 1957, 1966 Repl. Vol., Art. 25, Sec. 3).

Boards of Electrical Examiners:

Appointed by the governing body of the county (Code 1957, 1966 Repl. Vol., Art. 25, Sec. 3).

Plumbing Boards:

Appointed by the governing body of the county (Code 1957, 1966 Repl. Vol., Art. 25, Sec. 3).

Surveyor:

Elected by the voters of the county for a four-year term (Const. 1867, Art. VII, Sec. 2).

Board of Liquor License Commissioners:

Appointed by the Governor with the consent of the Senate for two-year terms in Anne Arundel, Baltimore, Calvert, Frederick, Garrett, Prince George's and Somerset counties and Baltimore City; and for six-year terms in Allegany, Talbot, and Washington counties; in Caroline County for four-year terms. In Queen Anne's County, the Board of County Commissioners appoints the boards for four-year terms. In Montgomery County the County Council appoints the Board for a six-year term. In Carroll County, the County Commissioners appoint the Board for three-year terms. In the counties of Cecil, Dorchester, Howard, Kent, and Worcester, the Boards of County Commissioners constitute ex officio a Board of License Commissioners. In Harford County the Liquor Control Board, and in Somerset County the State Appeal Board, serve ex officio as the Board of License Commissioners. In St. Mary's and Wicomico counties, the Board serves for four-year terms. If there is no resident Senator, the members of the House of Delegates confirms the appointments (Code 1957, Art. 2B, Secs. 139-156).

Liquor Control Board:

Appointed by the Governor with the advice and consent of the Senate for a term of two years in Wicomico County, four years in Dorchester County, and ten years in Worcester County. In Garrett County, the term is for six years. In Caroline County, the term is for three years. The Governor alone appoints the Board in Somerset County for a four-year term. In Harford County, the Board of County Commissioners appoints the board for a three-year term. In Kent County the Board of County Commissioners is ex officio the Liquor Control Board. In Montgomery County, the agency is known as the Department of Liquor Control and is headed by a director appointed by the County Manager with the consent of the County Council (Code 1957, Art. 2B).

Extension Agents:

Appointed by the State Board of Agriculture for indefinite terms (Code 1957, 1967 Repl. Vol., Art. 66C, Secs. 56-67).

Soil Conservation District Supervisors:

Two are appointed by the State Soil Conservation Committee and three are elected by the farmers of the District, all for three-year terms. The County Extension Agent serves as secretary to the Supervisors ex officio (Code 1957, 1967 Repl. Vol., Art. 66C, Sec. 91).

I. COUNTIES

ALLEGANY COUNTY

County Seat: Cumberland

<i>Office</i>	<i>Name</i>	<i>Term Expires</i>
Resident Judges, Circuit Court.....	Harold E. Naughton.....	1981
	James S. Getty.....	1981
Clerk, Circuit Court.....	Joseph E. Boden.....	1970
State's Attorney.....	Donald W. Mason.....	1971
Sheriff.....	Paul C. Haberlein.....	1970
Register of Wills.....	James M. Roby.....	1970

<i>Office</i>	<i>Name</i>	<i>Term Expires</i>
Judges, Orphans' Court.....	Howard W. Vandegrift, Chief.....	1970
	James G. Blair.....	1970
	George H. Tederick.....	1970
Trial Magistrates.....	Lee Barnett, for Cumberland.....	1969
	John Helmick, for Mt. Savage.....	1969
	Jonah Hose, for Oldtown.....	1969
	Lawrence Kyle, for Flintstone.....	1969
	John Lochner, for Lonaconing.....	1969
	James Porter, for Frostburg.....	1969
	William Preston, for Frostburg.....	1969
	John M. Robb, for Cumberland.....	1969
	Hamil Snyder, for Barton.....	1969
	Cecil Warnick, for Cresaptown.....	1969
	David J. Williams, for Midland.....	1969
James H. Wills, for Westernport.....	1969	
Woodrow W. Gurley, Substitute.....	1969	

ADMINISTRATIVE OFFICERS

Board of County Commissioners.....	Lucile Roeder, Chairman.....	1970
	Robert Little Ebert.....	1970
	Burton Smith.....	1970
	James G. Stevenson, Clerk.....	
	Fred H. Anderson, Attorney.....	
Treasurer.....	James W. Bishop.....	1971
Supervisor of Assessments.....	John S. Stitely.....	
Board of Supervisors of Elections.....	Victor M. Hebb.....	1969
	John Turnbull.....	1969
	Matthew J. Mullaney.....	1969
Permanent Board of Registry.....	Irvin J. Neat.....	
	Ursula Smith.....	
Director, Civil Defense.....	Charles G. Smith.....	
Deputy Medical Examiner.....	Benedict Skitarelic, M.D.....	
Health Officer.....	Arthur F. Jones, M.D. (Acting).....	
Physical Fitness Commission.....	John J. Long, Chairman.....	
Nursing Home Board ¹	William J. Cox, Chairman.....	
Board of Education.....	Stanley Zorick.....	1968
	May B. Bolt.....	1969
	John J. Long.....	1970
	Mildred F. Geppert.....	1971
	William M. Thompson.....	1972
Superintendent of Schools.....	Wayne W. Hill.....	
Board of Library Trustees.....	Okey Michael.....	1968
	John J. Rowan.....	1969
	F. Allan Weatherholt.....	1970
	John T. Mason.....	1971
	Adam Baer.....	1972
	James Alfred Avirett.....	1973
Librarian.....	Virginia Kiefer.....	1974
	Charles S. Blank.....	
Welfare Board.....	Robert Little Ebert, County Commissioner, Chairman.....	
	F. Patrick Allender.....	1968

¹ Consists of nine members appointed by the Board of County Commissioners for six-year terms from names submitted by the County Commission on Problems of the Aging (Ch. 5, Acts of March 11, 1964).

<i>Office</i>	<i>Name</i>	<i>Term Expires</i>
	Mrs. Richard Heacox	1968
	Mrs. Robert Huck	1970
	Harris W. LeFew	1970
	Robert Roy Grooms	1970
	Glenn F. Carter	1972
	George M. Simons	1972
Director of Public Welfare.....	Ethel Wilderman	
Commission on the Aging.....	Charles M. See, Chairman	
Community Action Committee.....	Walter C. Crawford, President.....	
Planning and Zoning Commission.....	Josiah Mullenax, Chairman	1970
	Robert Little Ebert, County Commissioner	
	Ralph M. Race.....	1967
	Mrs. Fay B. Hill	1969
	Carl O. Belt	1971
Planning Director.....	Albert S. Paye (Acting).....	
Board of Appeals.....	Benedict Skitarelic, M.D., Chairman.....	1967
	Wilbur Johnson	1967
	W. William Yoder.....	1967
Sanitary Commission.....	George K. Steiner, Chairman.....	1969
	Robert Reinhard, Secretary-Treasurer	1971
	Kenneth K. Kennedy.....	1969
	Alvin H. Rankin	1969
	Francis Dermer	1971
	Harry A. Johnson.....	1973
	Russell G. Robeson.....	1973
	Joseph E. Strickland, Administrator.....	
Electrical Administrative Board ²	<i>Not yet appointed.</i>	
Roads Board.....	Board of County Commissioners, ex officio	
Roads Supervisor.....	Harry Skelly	
Board of Liquor License Commissioners.....	Melvin Sloan, Chairman	1971
	Reatus L. Spiker.....	1969
	Milton Gerson	1973
Civil Service Commission ³	W. Eric Gibbs, Chairman.....	1973
	Woodward D. Pealer	1969
	Frederick D. Steiding.....	1971
Extension Agents.....	George E. Allen.....	
	Charles Babich, Jr.	
	Ruby Jim Bieseimeir.....	
	Mary P. Wise.....	
Soil Conservation District Supervisors.....	Wilbert R. Paul, Chairman ⁴	1969
	Theodore Stegmaier, Vice-Chairman.....	1968
	Floyd Buser, Treasurer.....	1968
	Marshall R. Porter.....	1968
	Richard G. Cover ⁴	1970
	George E. Allen, County Agricultural Agent, Secretary.....	

² Consists of five members appointed by the Board of County Commissioners for indefinite terms (Ch. 841, Acts of 1963).

³ Appointed by the Board of County Commissioners for six-year terms (Ch. 440, Acts of 1957).

⁴ Appointed by the State Soil Conservation Committee.

<i>Office</i>	<i>Name</i>	<i>Term Expires</i>
ANNE ARUNDEL COUNTY		
County Seat: Annapolis		
JUDICIAL OFFICERS		
Resident Judges, Circuit Court.....	Matthew S. Evans.....	1971
	George Sachse.....	1977
Clerk, Circuit Court.....	Eugene Mackall Childs.....	1981
	Paul T. Pitcher.....	1968
	Ridgely P. Melvin, Jr.....	1968
	Marjorie S. Holt.....	1970
	Julian B. Stevens, Jr.....	1971
State's Attorney.....	William R. Huggins.....	1970
Sheriff.....	George M. Nutwell.....	1970
Register of Wills.....	Evelyn M. Smith, Chief.....	1970
Judges, Orphans' Court.....	Allene M. Moreland.....	1970
	Hazel I. Moreland.....	1970
	Thomas J. Curley, Chief Judge.....	1972
	George Taylor.....	1969
	Robert S. Heise.....	1970
Judges, People's Court ⁵	Bruce Williams.....	1971
	John W. Hisley, Clerk ⁶	
	Henry D. Braun.....	
Director of Juvenile Probation ⁷		

ADMINISTRATIVE OFFICERS

County Executive ⁸	Joseph W. Alton, Jr.....	1970
Secretary to County Executive ⁹	Bernice M. Wagener.....	
Administrative Assistant ⁹	Joseph Charles Jacobs.....	
County Council ¹⁰	John M. Whitmore,	
	6th District, Chairman.....	1970
	John A. Cade, 2nd District,	
	Vice Chairman.....	1970
	George F. Bachman, Jr.,	
	1st District.....	1970
	Edward M. Dunn, Jr., 3rd District.....	1970
Wallace R. Childs, 4th District.....	1970	
Charles C. Hartman, 5th District.....	1970	
William R. Woodfield, 7th District.....	1970	
Board of Appeals ¹¹	Evelyn M. Boettcher, Secretary.....	
	John E. Smith, Jr., Chairman.....	
	Eileen Hutchinson.....	
	Ulrich Brock.....	
	Earl Walter.....	
Director of Administration ¹²	Marcus Marx.....	
	Richard W. McClelland.....	

Finance

Controller ¹³	John W. Simmons, Jr.....	
Budget Officer ¹³	John V. Witherspoon.....	
Auditor ¹³	Joseph H. Novotny.....	

⁵ Appointed by the Governor for ten-year terms (Ch. 894, Acts of 1963).

⁶ Appointed by the Judges of the People's Court for an indefinite term.

⁷ Appointed by the Judges of the Fifth Judicial Circuit for an indefinite term.

⁸ Elected by the voters of Anne Arundel County for a four-year term.

⁹ Appointed by the County Executive.

¹⁰ Elected by the voters of Anne Arundel County for a four-year term.

¹¹ Appointed by the County Council.

¹² Appointed by the County Executive.

¹³ Appointed by the Director of Administration.

<i>Office</i>	<i>Name</i>	<i>Term Expires</i>
Tax Appeals Court ¹⁴	Gene E. Floyd.....	1968
	Alfred G. Turner.....	1969
	Mrs. William Carter.....	1970
Supervisor of Assessments.....	Vinton T. Bull.....	
<i>Elections</i>		
Supervisors of Elections.....	Betty Eby.....	1969
	Norman A. Miller, Jr.....	1969
	James W. Salyers.....	1969
Permanent Board of Registry.....	Ella Griffith.....	
	Cora S. Hall.....	
<i>Law</i>		
County Solicitor ¹⁵	Bennett Crain, Jr.....	
<i>Public Safety</i>		
Director of Civil Defense.....	Norman T. Hazard.....	
	Col. Edward F. Wiencke, Assistant.....	
Deputy Medical Examiner and Police Physician ¹⁵	Elmer C. Linhardt, M.D.....	
Fire Administrator ¹⁵	Harry W. Klasmeier.....	
Fire Advisory Board ¹⁵	Edward E. Raynor.....	
	Richard H. Carter.....	
	William C. Smith.....	
	William E. Shipley.....	
	Delbert Zang.....	
	Harry W. Klasmeier.....	
Chief of Police ¹⁵	Elmer F. Hagner, Jr.....	
Detention Center ¹⁵	Joseph E. Egeberg, Chief.....	
<i>Health, Education and Welfare</i>		
Health Officer.....	J. Howard Beard, M.D., M.P.H.....	
Physical Fitness Commission.....	Julian B. Stevens, Jr., Chairman.....	
Board of Education.....	John B. Wright.....	1968
	Mrs. John H. Norris.....	1969
	F. Carroll Smith.....	1970
	Mahlon R. Jones.....	1971
	James Robert Bland.....	1972
	Mrs. Edwin S. Zimmerman.....	1972
	G. George Asaki.....	1973
Superintendent of Schools.....	David S. Jenkins.....	
Trustees, Annapolis and Anne Arundel Public Library.....	Mrs. Lewis R. Andrews.....	1967
	Mrs. Barham R. Gary.....	1967
	Winston B. Lewis.....	1967
	Logan Morrill.....	1967
	Paul D. Newhouse.....	1967
	Mrs. Charles H. Rawlins.....	1967
	John M. Thomas.....	1967
	J. A. Wiseman.....	1967
	Mrs. John Calderhead.....	1968
	Jacob L. Crane.....	1968
	George Missel.....	1968
	Mrs. Walter J. Muchow.....	1968
	Orlando Ridout IV.....	1968

¹⁴ Appointed by the County Council for three-year terms.

¹⁵ Appointed by the County Executive.

<i>Office</i>	<i>Name</i>	<i>Term Expires</i>
	John R. Rouse, Jr.....	1968
	Vernon Tate	1968
	William R. Woodfield.....	1968
	Mrs. James N. Galloway.....	1969
	Elmer M. Jackson, Jr.....	1969
	James F. Madison.....	1969
	Mrs. Henry M. Murray.....	1969
	Mrs. Sidney S. Sappington.....	1969
	Bertram E. Spriggs	1969
	Fred E. Voges.....	1969
	Mrs. Herman O. Werner.....	1969
Librarian.....	Esther K. King	
Welfare Board.....	Fred W. Kuethe, Chairman	1968
	Joseph W. Alton, Jr., County Executive	
	James L. McManus.....	1968
	Virgil H. Carr	1970
	<i>Vacancy</i>	1970
	Mrs. Claude Rogers	1970
	Mrs. Edward Wickey	1972
	J. C. Wilkerson	1972
Director of Public Welfare.....	Esther H. Carpenter.....	
Commission on the Aging.....	Mrs. Harvey B. Hall, Chairman.....	
Recreation and Parks Advisory Board ¹⁵	James A. Smith, Chairman.....	
	Mrs. Fogle Lee, Secretary.....	
	John Alvanos	
	Christian Boetker	
	John T. Chambers.....	
	Lester P. Halverson.....	
	Charles H. Wenger.....	
Director of Recreation and Parks ¹⁵	Warren W. Kershow.....	
<i>Planning and Building</i>		
Director, Department of Public Works ¹⁵	Frank N. Rice	
Assistant to Director of Public Works ¹⁵	Noel Patterson	
Bureau of Engineering ¹⁵	William A. Hasfurther, Chief	
Roads Operations ¹⁵	Lee Sosnowski, Chief.....	
Traffic Division ¹⁵	Gus Saccoccio, Chief.....	
Utilities Operations Bureau ¹⁵	John Boland, Chief.....	
Planning Advisory Board ¹⁵	Robert N. Jackson, Chairman.....	
	Wilfred T. Azar	
	Earl S. Harder.....	
	Chester V. McCullough	
	Robert L. Stinchcomb.....	
Planning and Zoning Officer ¹⁵	Marian McCoy	
Zoning Hearing Officer ¹⁵	Darrell Henry	
Surveyor.....	Edward Hall III	1970
Economic Development Commission ¹⁵	Robert E. L. Johnson, Chairman.....	
Director of Economic Development ¹⁵	Edward J. Klima.....	

¹⁵ Appointed by the County Executive.

<i>Office</i>	<i>Name</i>	<i>Term Expires</i>
Bureau of Community and Industrial Affairs ¹⁵	John H. Downs	
Londontown Public House Commission ¹⁵	Mrs. Marshall H. Nelker, Chairman.....	
	Mrs. Lewis Andrews.....	
	Mrs. John O. Crandell, Sr.....	
	John L. Randall.....	
	Orlando Ridout IV	
Severn River Commission ¹⁵	Anthony Milanoski, Chairman	

Licensing

Director of Inspection and Permits ¹⁵	Philip Scheibe	
Plumbing Commission ¹⁵	Thomas M. Branzell.....	
	James C. Monaghan.....	
	Erman O. Dill.....	
	William H. DeBaugh, Jr.....	
	Singh Dhillon	
	Joseph Mayer	
Board of Electrical Examiners ¹⁶	William A. Homens, President.....	1970
	John I. Hruska.....	1970
	Albert H. Jackson.....	1970
	William A. Kirby.....	1970
	William F. Kirby, Sr.....	1970
Board of Liquor License Commissioners.....	David B. Frey, Chairman.....	1969
	George J. Boschert.....	1969
	David Sullivan	1969
	Alverda Lauer, Secretary	

Internal Administration

Personnel Board ¹⁶	Robert W. Griffith, Chairman.....	
	Vera McCullough	
	William L. McDowell.....	
	Alfred F. Yates.....	
	Alexander J. Wiseman.....	
Director of Personnel ¹⁶	Ronald A. Leahy.....	
Central Services Officer ¹⁶	Benedict J. Allison	
Purchasing Agent ¹⁶	<i>Vacancy</i>	
Buildings and Grounds ¹⁶	James Layfield	
Data Processing ¹⁶	Joseph J. Marsiglia.....	
Equipment Supervisor ¹⁶	P. S. Rudasill.....	

Extension and Soil Conservation Services

Extension Agents.....	J. Edgar Ferrell, Jr.....	
	Robert E. Gilbertson.....	
	Carol Bossard	
	Faye Nichols	
	Gaston C. Finney.....	
	Sylvia R. McMillan.....	
	David L. Hitchcock.....	
	James L. Frey.....	
	Patricia S. White.....	
	Joyce W. Ohl	

¹⁵ Appointed by the County Executive.

¹⁶ Appointed by the Director of Administration.

<i>Office</i>	<i>Name</i>	<i>Term Expires</i>
Soil Conservation District Supervisors.....	Raymond W. Armstrong, Chairman ¹⁷	1969
	Oscar F. Grimes, Vice Chairman.....	1970
	George Melvin Bassford, Treasurer ¹⁷	1968
	Edward C. Moreland.....	1970
	Edward O. Shepherd.....	1970
	Robert E. Gilbertson, Extension Agent, Secretary.....	

BALTIMORE COUNTY

County Seat: Towson

JUDICIAL OFFICERS

Resident Judges, Circuit Court.....	Lester L. Barrett.....	1971
	John E. Raine, Jr.....	1971
	W. Albert Menchine.....	1975
	John Grason Turnbull.....	1977
	Walter Mitchell Jenifer.....	1981
	Kenneth C. Proctor.....	1981
	Walter R. Haile.....	1968
	H. Kemp MacDaniel.....	1968
Administrator of the Court ¹⁸	John N. Maguire.....	1968
	Eugene Creed.....	
Clerk, Circuit Court.....	Orville T. Gosnell.....	1970
State's Attorney.....	Samuel A. Green, Jr.....	1970
Sheriff.....	Gilbert L. Deyle.....	1970
Register of Wills.....	J. Louis Davis.....	1970
Judges, Orphans' Court.....	Suzanne Mensh, Chief.....	1970
	T. Burgess Hamilton, Sr.....	1970
Trial Magistrates.....	Alexander B. Page.....	1970
	John E. Bohlen, Jr., for Fullerton.....	1969
	F. Vernon Boozer, for Towson.....	1969
	Edwin C. Bustard, for Edgemere.....	1969
	Gould Gibbons, for Dundalk.....	1969
	Joseph C. Grant, for Reisterstown.....	1969
	Leo A. Hughes, Jr., for Parkville.....	1969
	Samuel F. Kenny, for Halethorpe.....	1969
	Marvin I. Land, for Woodlawn.....	1969
	Ronald L. Lapidés, for Rosedale.....	1969
	John R. Marvin, for Sparrows Point.....	1969
	Clarence Ritter, for Parkton.....	1969
	Norman F. Summers, for Catonsville.....	1969
	D. James Villa, for Kingsville.....	1969
	Fred E. Waldrop, for Essex.....	1969
	William I. Weinstein, for Pikesville.....	1969
	Russell J. White, for Cockeysville.....	1969
	Webster C. Dove, Substitute.....	1969
	Lloyd Hammond, Substitute.....	1969
	Howard B. Merker, Substitute.....	1969
Raymond E. Pryor, Substitute.....	1969	
Dennis J. Psoras, Substitute.....	1969	

¹⁷ Appointed by the State Soil Conservation Committee.¹⁸ Created in 1967 by administrative order of the County Council.

<i>Office</i>	<i>Name</i>	<i>Term Expires</i>
Chief Clerk, Trial Magistrates System ¹⁹	Raymond Woodward.....	
Judges, People's Court ²⁰	Cullen H. Hormes, Chief.....	1971
	David N. Bates.....	1969
	Samuel M. Kimmel.....	1971
	John P. Zebelean.....	1971
	William J. Hart, Substitute.....	1971
	Howard F. Mairose, Chief Clerk.....	
Housing Court ²¹	James A. Gede, Chief Judge.....	1970

ADMINISTRATIVE OFFICERS

County Executive ²²	Dale Anderson.....	1970
Executive Secretary.....	Daniel L. Colosino.....	
County Council ²²	G. Walter Tyrie, 3rd District, Chairman.....	1970
	Samuel J. Dentoni, 1st District.....	1970
	Milton H. Miller, 2nd District.....	1970
	George W. H. Pierson, 4th District.....	1970
	Harry J. Bartenfelder, 5th District.....	1970
	Francis C. Barrett, 6th District.....	1970
	Wallace A. Williams, 7th District.....	1970
	Herbert Hohenberger, Secretary.....	
County Administrative Officer ²³	William E. Fornoff.....	
Board of Appeals ²⁴	William S. Baldwin, Chairman.....	1969
	W. Giles Parker.....	1967
	John A. Slowik.....	1968
	John A. Miller, Substitute member.....	1969
	Walter Reiter, Jr., Substitute member.....	1969

Finance

Director, Office of Finance ²⁵	Norman W. Wood.....	
Director, Office of the Budget ²⁵	Stanley Guild, Jr.	
Auditor ²⁶	William D. Borland.....	
Supervisor of Assessments.....	James M. Barry.....	
Appeal Tax Court ²⁷	William H. Peters, Jr., Chief Judge.....	1970
	A. Dewey Zimmerman.....	1968
	Leroy B. Spurrier.....	1969

Elections

Board of Supervisors of Elections.....	Thomas D. Washburne.....	1969
	Gus J. Constantine.....	1969
	Lawrence Kahl.....	1969

Law

Solicitor, Office of Law ²⁸	R. Bruce Alderman.....	
--	------------------------	--

¹⁹ Appointed by the County Executive (Ch. 339, Acts of 1963).

²⁰ Appointed by the Governor with the consent of the Senate for four-year terms.

²¹ Appointed by the Governor with the advice and consent of the Senate for a four-year term (Ch. 255, Acts of 1966).

²² Elected by the voters of Baltimore County for four-year terms.

²³ Appointed by the County Executive with the consent of the County Council.

²⁴ Appointed by the County Council for three-year staggered terms.

²⁵ Appointed by the County Administrative Officer with the consent of the County Executive.

²⁶ Appointed by the County Council.

²⁷ Appointed by the County Council for three-year staggered terms.

²⁸ Appointed by the County Administrative Officer with the consent of the County Executive.

<i>Office</i>	<i>Name</i>	<i>Term Expires</i>
<i>Public Safety</i>		
Chief, Police Bureau ²⁸	Ellison E. Ensor	
Warden, Baltimore County Jail ²⁸	Stanley J. Foster	
Chief, Fire Bureau ²⁸	Winfred H. Wineholt.....	
Director, Civil Defense.....	Walter D. Hyle, Jr.....	
	Edward Murray, Alternate.....	
Deputy Medical Examiners.....	D. D. Caples, M.D.....	
	Melvin B. Davis, M.D.....	
	John C. Hyle, M.D.....	
	George S. Kieffer, M.D.....	
	Charles F. O'Donnell, M.D.....	
<i>Health, Education and Welfare</i>		
Health Officer.....	Donald J. Roop, M.D., M.P.H.....	
Board of Health ²⁹	John V. Conway, M.D., Chairman.....	1968
Physical Fitness Commission.....	Daniel Stanton, Chairman.....	
Board of Education.....	Mrs. Robert L. Berney.....	1968
	Richard W. Tracey.....	1969
	H. Emslie Parks.....	1970
	Mrs. John M. Crocker.....	1971
	H. Russell Knust.....	1972
	Alvin Loreck.....	1973
	T. Bayard Williams, Jr.....	1973
Superintendent of Schools.....	William S. Sartorius.....	
Board of Library Trustees.....	James E. Cody.....	1968
	D. Stewart Padgett.....	1969
	Irwin P. Trail.....	1970
	Norwood B. Orrick.....	1971
	Herbert A. Davis.....	1972
	Arthur S. Seidman.....	1973
	Mrs. William H. Flater, Jr.....	1974
Librarian.....	Charles W. Robinson.....	
Welfare Board.....	John T. Farrell, Chairman.....	1970
	William E. Fornoff, Administrative Officer, ex officio.....	
	William A. Pillsbury.....	1968
	Mrs. Nathan W. Shock.....	1968
	Howard R. Flournoy.....	1970
	James D. Nolan.....	1970
Director of Public Welfare.....	Irene Olson.....	
Commission on the Aging.....	E. G. Stapleton, M.D., Chairman.....	
Recreation and Park Board ³⁰	Elroy J. Snouffer, Chairman.....	1971
	Dale Anderson, County Executive, ex officio.....	1970
	William M. Linton.....	1968
	Edwin J. Schamel.....	1968
	Charles B. Allen.....	1970
	Thomas N. Tawney.....	1970
Director, Department of Recreation ³¹	Hubert I. Snyder.....	

²⁸ Appointed by the County Administrative Officer with the consent of the County Executive.

²⁹ Consists of 7 members appointed by the County Council for three-year terms.

³⁰ Appointed by the County Executive for four-year staggered terms.

³¹ Appointed by the County Administrative Officer with the consent of the County Executive.

<i>Office</i>	<i>Name</i>	<i>Term Expires</i>
<i>Planning and Building</i>		
Director, Office of Planning and Zoning ³¹	George E. Gavrelis.....	
Planning Board.....	Robert L. Tate, Chairman.....	1969
	Samuel Kimmel.....	1967
	Edward Carr Minor.....	1967
	John D. Wright.....	1967
	Carville M. Akehurst.....	1968
	John W. Edelen, Jr.....	1968
	J. Fred Peper.....	1968
	J. Early Hardesty.....	1969
	Michael V. Lardner.....	1969
	Kathryn D. Barnett.....	1970
	Charles B. Heyman.....	1970
	Charles G. Irish.....	1970
	Dale Anderson, County Executive, ex officio.....	
	Albert B. Kaltenbach, Director, Department of Public Works.....	
	William S. Sartorius, Superintendent of Schools.....	
Zoning Commissioner ³¹	John G. Rose.....	
Industrial Development Commission ³²	William Goodman.....	1968
	Paul K. Hampshire.....	1968
	William F. Holin.....	1968
	George H. A. Kommalan.....	1968
	Howard M. Michel.....	1968
	Milton F. Quasney.....	1968
	Samuel Wasserman.....	1968
	Heinz B. Staab, Director.....	
Department of Public Works ³³	Alfred B. Kaltenbach, Director.....	
	Thornton M. Mouring, Assistant Director.....	
Roads Engineer.....	John Wolf.....	
Baltimore County Revenue Authority ³⁴	Robert G. Merrick, Chairman.....	1970
	Claude E. Duffy.....	1967
	John G. Mohler.....	1968
	John D. O'Neill.....	1969
	Frederick L. Wehr.....	1971
	Arthur C. Jensen, Executive Secretary-Treasurer ³⁵	
Surveyor.....	William G. Aldrich.....	1970

Licensing

Director, Department of Permits and Licenses.....	Gerald Dietz.....	
--	-------------------	--

³¹ Appointed by the County Administrative Officer with the consent of the County Executive.

³² Appointed by the County Executive for two-year terms.

³³ Appointed by the County Administrative Officer with the consent of the County Executive.

³⁴ Appointed by the County Executive for five-year staggered terms.

³⁵ Appointed by the Baltimore County Revenue Authority for an indefinite term.

<i>Office</i>	<i>Name</i>	<i>Term Expires</i>
Board of Liquor License Commissioners.....	Melvyn J. Goldman.....	1969
	Cyrus F. Horine.....	1969
	Bernard A. Saltysiak.....	1969
<i>Internal Administration</i>		
Director, Office of Personnel ³⁶	William C. Litsinger.....	
Personnel and Salary Advisory Board ³⁷	Thomas L. Collins, Chairman.....	1969
	William F. Neale.....	1967
	Harry J. Cimbolo.....	1970
	Karl E. Zinkhan.....	1970
	Burger T. Thistel.....	1970
	William C. Litsinger, Director, Office of Personnel, ex officio.....	
Director, Office of Central Services ³⁸	Donald B. Sheeley.....	
<i>Extension and Soil Conservation Services</i>		
Extension Agents.....	Margaret N. White.....	
	Imogene D. Romino.....	
	Frank P. Hopkins III.....	
	Laird F. Logue.....	
	Nicholas M. Stephin.....	
	Judith R. Williamson.....	
	Vacancy.....	
	Vacancy.....	
Soil Conservation District Supervisors.....	Vernon Foster, Chairman ³⁹	1969
	George A. Price, Vice Chairman.....	1968
	Leoinel K. Ensor, Treasurer.....	1968
	Arthur Tracey.....	1968
	Herbert A. Davis ³⁹	1970
	Laird F. Logue, Extension Agent, Secretary.....	

CALVERT COUNTY

County Seat: Prince Frederick

JUDICIAL OFFICERS

Resident Judge, Circuit Court.....	Perry G. Bowen, Jr.....	1981
Clerk, Circuit Court.....	J. Lloyd Bowen.....	1970
State's Attorney.....	Thomas A. Rymer.....	1971
Sheriff.....	Samuel L. Lyons.....	1970
Register of Wills.....	Grace Lyons Hutchins.....	1970
Judges, Orphans' Court.....	J. Allen Sheckells, Chief.....	1970
	Gloria Hutchins.....	1970
	Jack Wildstein.....	1970
Trial Magistrates.....	E. Roland Howard, for Prince Frederick and North Beach.....	1969
	Eugene E. Brown, Substitute.....	1969

³⁶ Appointed by the Baltimore County Revenue Authority for an indefinite term.

³⁶ Appointed by the County Administrative Officer with the consent of the County Executive.

³⁷ Appointed by the County Executive for three-year overlapping terms.

³⁸ Appointed by the County Administrative Officer with the consent of the County Executive.

³⁹ Appointed by the State Soil Conservation Committee.

<i>Office</i>	<i>Name</i>	<i>Term Expires</i>	
ADMINISTRATIVE OFFICERS			
Board of County Commissioners.....	J. Wilmer Gott, President.....	1970	
	Wilbur T. Grover.....	1970	
	Arthur W. Jones.....	1970	
	George W. Owings, Jr., Executive Secretary.....		
	Jean Cranford, Clerk.....		
Treasurer.....	J. Frank Boyd, Attorney.....		
Supervisor of Assessments.....	Harry H. Harkness.....	1967	
Senior Assessor.....	M. Kenneth Buckler.....		
Assessor.....	Rudolph H. Bennett.....		
Board of Supervisors of Elections.....	Wayne W. Grover.....		
	W. Edward Langford.....	1969	
	Boyd King.....	1969	
	Clifton Whittington.....	1969	
Director of Civil Defense.....	James R. Hindle.....		
Deputy Medical Examiner.....	Hugh W. Ward, M.D.....		
Health Officer.....	Vernon B. Dettor, M.D., M.P.H. (Acting).....		
Physical Fitness Commission.....	Edgar Woodburn, Chairman.....		
Board of Education.....	Bernard Fowler.....	1969	
	Doloris Y. Ray.....	1969	
	Mark E. Grace.....	1971	
	Pauline Burbank.....	1973	
	Katherine Hurry.....	1973	
	Superintendent of Schools.....	Maurice A. Dunkle.....	
Board of Library Trustees.....	Mrs. Philip G. Shehan.....	1968	
	Perry G. Bowen, Jr.....	1969	
	H. Dean Cochran.....	1970	
	Mrs. Nathaniel Parks.....	1971	
	Richard H. Ireland.....	1972	
	Mrs. Earl Hicks.....	1973	
	Mrs. Edwin E. Ward.....	1974	
	Librarian.....	<i>Vacancy</i>	
Welfare Board.....	Mrs. Jackson Ireland, Chairman.....	1968	
	Arthur W. Jones, County Commissioner.....		
	Donald C. Gott.....	1968	
	Dan Kurek.....	1970	
	Myrtle M. Patten.....	1970	
	Ora Yorsky.....	1970	
	Herbert Fowler.....	1972	
	Robert Hall.....	1972	
	Director of Welfare.....	Elinor J. Marquess.....	
	Commission on the Aging.....	H. Dean Cochran, Chairman.....	
	Planning and Zoning Commission.....	Richard H. Ireland, Chairman.....	1970
		Arthur W. Jones, County Commissioner.....	
John A. Prouty.....		1968	
Edwin E. Ward.....		1969	
Kenneth F. Gerard.....		1970	
William C. Campbell, Planning and Zoning Inspector.....			
Zoning Appeal Board.....	Raymond F. Garrity, Chairman.....		
	T. Reid Hutchins.....		
	G. Kennard Ward.....		

<i>Office</i>	<i>Name</i>	<i>Term Expires</i>
Sanitary Commission.....	John B. Gray, Jr., Chairman.....	
Surveyor.....	Harry E. Sturdevant.....	1970
Board of Electrical Examiners and Supervisors ⁴⁰	Malcolm W. Russell.....	1969
	Milburn Wood.....	1969
	Ray Norwood.....	1969
Road Supervisor.....	Adam M. Noll.....	
Board of Liquor License Commissioners.....	William Henry Hatfield.....	1969
	Carl Darrett.....	1969
	Gus Henck.....	1969
Plumbing Board ⁴¹	Melvin Stafford.....	1969
	Daniel Rawlings.....	1969
	Russell Hall.....	1969
Government Study Commission ⁴²	Harold A. Crane, Chairman.....	
Extension Agents.....	Robert M. Hall.....	
	W. B. Vanderford.....	
	Sharon H. Meltzer.....	
	Lois T. Landvoigt.....	
Soil Conservation District Supervisors.....	Calvert W. Norfolk, Chairman ⁴³	1968
	Leroy B. Williams, Vice Chairman.....	1969
	Oliver S. Cox, Treasurer.....	1969
	Donald C. Gott.....	1969
	Wilbur F. Ward, Jr. ⁴⁸	1970
	Robert M. Hall, Extension Agent, Secretary.....	

CAROLINE COUNTY

County Seat: Denton

JUDICIAL OFFICERS

Resident Judge, Circuit Court.....	J. DeWeese Carter.....	1981
Clerk, Circuit Court.....	Mildred C. Butler.....	1970
State's Attorney.....	James A. Wise.....	1971
Sheriff.....	Louis C. Andrew.....	1970
Register of Wills.....	Clifford L. Stafford.....	1970
Judges, Orphans' Court.....	Maurice A. Brackett, Chief.....	1970
	Charles V. Moore.....	1970
	Robert F. Schreiber.....	1970
Trial Magistrates.....	George W. Clendaniel, for Denton.....	1969
	Robert L. Stanton, for Federalburg.....	1969
	Howard L. Hager, Substitute.....	1969

ADMINISTRATIVE OFFICERS

Board of County Commissioners.....	C. Jerome Brown, President.....	1970
	William H. Kleinwachter.....	1970
	Russell H. Wright.....	1970
	Rachel Collison, Clerk.....	
	K. Thomas Evergam, Attorney.....	

⁴⁰ Appointed by the Governor with the advice and consent of the Senate for two-year terms (Ch. 367, Acts of 1967).

⁴¹ Appointed by the Governor with the advice and consent of the Senate for two-year terms (Ch. 359, Acts of 1967).

⁴² Created by Chapter 858, Acts of 1957.

⁴³ Appointed by the State Soil Conservation Committee.

<i>Office</i>	<i>Name</i>	<i>Term Expires</i>
Treasurer.....	William S. Orme.....	1971
Supervisor of Assessments.....	E. Douglas Fleetwood.....	
Board of Supervisors of Elections.....	Harold K. Shults.....	1969
	Jerome H. Meredith.....	1969
	George P. Wood.....	1969
Director, Civil Defense.....	<i>Vacancy</i>	
Deputy Medical Examiner.....	Harold B. Plummer, M.D.....	
Health Officer.....	Roberta J. Hall, M.D., M.P.H.....	
Board of Education.....	Marianna E. Nuttle.....	1968
	A. Orrell Saulsbury, Jr.....	1969
	Theodore E. Fletcher, Jr.....	1970
	Roger N. Medford.....	1971
	R. Irving Ober.....	1972
Superintendent of Schools.....	Wilbur S. Hoopengardner.....	
Board of Library Trustees.....	J. Dallas Blades.....	1968
	John R. Hargreaves.....	1969
	Mrs. James M. Lednum.....	1970
	Idamae M. Cawley.....	1971
	Mary Katherine Porter.....	1972
	J. DeWeese Carter.....	1973
	Irma Nichols.....	1974
Librarian.....	William N. Rairigh.....	
Welfare Board.....	Edward D. Sparks, Chairman.....	1968
	William H. Kleinwachter, County Commissioner.....	
	Arthur F. Bebee.....	1968
	Bernard E. Dewey.....	1970
	George H. Lord, Jr.....	1970
	<i>Vacancy</i>	1970
	C. Allen Spicer.....	1972
	John R. Webster, Jr.....	1972
Director of Public Welfare.....	Beulah L. Carter.....	
Planning Commission.....	Elias W. Nuttle, Chairman.....	1968
	William H. Kleinwachter, County Commissioner.....	
	Howard R. Shockley.....	1969
	John R. Hargreaves.....	1971
	H. Coursey Edwards.....	1972
Board of Zoning Appeals.....	Levi Saunders.....	1968
	Thomas Ober.....	1969
	James M. Voss.....	1970
	Howard M. Mezick, Alternate member.....	1970
Board of Recreation and Parks.....	Orland B. Blades, Chairman.....	
Economic Development Commission.....	John W. Logan, Chairman.....	
	William H. Kleinwachter, County Commissioner.....	
	Theodore E. Fletcher, Jr.....	
	L. Tayloe Lewis.....	
	James A. Luff.....	
	R. Irving Ober.....	
	John M. Saulsbury.....	
	Marvin H. Smith.....	
Surveyor.....	J. Malcolm Bye.....	1970

<i>Office</i>	<i>Name</i>	<i>Term Expires</i>
Roads Board.....	Board of County Commissioners, ex officio	
Superintendent, County Roads Operations.....	Joseph C. Tinley	
Board of Liquor License Commissioners.....	Gail F. Cooper, 3rd District.....	1968
	John E. Boulais, 2nd District.....	1969
	Paul A. Croll, 5th District.....	1970
Plumbing Board ⁴⁴	William Puncke, Jr., Chairman.....	1968
	Russell H. Wright.....	1968
	Ross Simon	1968
	Thomas L. Jarvis	1968
	Jay Smith	1968
	James M. Lednum, Inspector	
Extension Agents.....	Francis M. Rogers	
	Doris Stivers	
	Loyal C. Reger.....	
	Joan E. Tucker	
	<i>Vacancy</i>	
Soil Conservation District Supervisors.....	Harry H. Rieck, Sr., Chairman ⁴⁵	1969
	John T. Milby, Vice Chairman ⁴⁵	1967
	H. Coursey Edwards, Secretary.....	1969
	William C. Engerman, Treasurer.....	1969
	John M. Cohee.....	1969
	Francis M. Rogers, Extension Agent	

CARROLL COUNTY

County Seat: Westminster

JUDICIAL OFFICERS

Resident Judge, Circuit Court.....	Edward O. Weant, Jr.....	1981
Clerk, Circuit Court.....	Charles C. Conaway.....	1970
State's Attorney.....	T. Bryan McIntire.....	1970
Sheriff.....	H. LeRoy Campbell.....	1970
Register of Wills.....	Reese Leppo Starner	1970
Judges, Orphans' Court.....	Elmer E. Frock, Chief.....	1970
	Herbert G. Mathias, Sr.....	1970
	H. C. Frankforter.....	1970
Trial Magistrates.....	Charles J. Simpson, for Westminster	1969
	Howard West, Substitute	1969

ADMINISTRATIVE OFFICERS

Board of County Commissioners.....	Robert M. McKinney, President.....	1970
	Scott S. Bair, Jr.....	1970
	Paul J. Walsh	1970
	Emma M. Hofferberth, Clerk.....	
	L. Awalt Weller, Attorney.....	
Administrative Assistant to the Board of County Commissioners ⁴⁶	George A. Grier.....	

⁴⁴ Appointed by the Board of County Commissioners (Ch. 694, Acts of 1966).

⁴⁵ Appointed by the State Soil Conservation Committee.

⁴⁶ Appointed by the Board of County Commissioners.

Office	Name	Term Expires
Treasurer.....	Paul C. Bonsack.....	1971
Supervisor of Assessments.....	William E. Smith.....	
Tax Collector ⁴⁶	Thurston E. Ensor.....	
Board of Supervisors of Elections.....	Robert Kidd.....	1969
	Elsie Arbaugh.....	1969
	Vacancy.....	1969
Director of Civil Defense.....	Stover V. Rohrer.....	
Deputy Medical Examiner.....	W. Glenn Speicher, M.D.....	
Health Officer.....	T. R. Shrop, M.D., M.P.H (Acting).....	
Physical Fitness Commission.....	Charles W. Havens, Chairman.....	
Board of Education.....	Thomas A. Raver.....	1968
	Neal W. Powell.....	1969
	Theodore E. Fletcher.....	1970
	Robert W. Haight.....	1970
	Margaret Rankin Marsh.....	1971
	Virginia Minnick.....	1972
	Louis B. Scharon.....	1973
Superintendent of Schools.....	George E. Thomas.....	
Board of Library Trustees.....	Delmar E. Riffle.....	1968
	Norman E. Etzler.....	1969
	Janet Beamer Jump.....	1970
	Gerald S. Brickett.....	1971
	Mrs. Allen L. Dewey.....	1972
	Mrs. Edgar G. Barnes.....	1973
	Edith Case Stem.....	1974
Librarian.....	Rudolph Aubinger.....	
Welfare Board.....	E. Morgan Leister, Chairman.....	1972
	Paul J. Walsh, County Commissioner.....	
	Dorothy Arrington.....	1968
	Frederick Paul Keppel.....	1968
	Louis Victor Beard.....	1970
	Harry Dougherty.....	1970
	Mrs. Raymond Grimes.....	1970
	Mrs. Harrison E. Brooks.....	1972
Director of Public Welfare.....	Lowell T. Haines.....	
Commission on the Aging.....	Mrs. Marion Clark, Chairman.....	
Hospital Board.....	F. Kale Mathias, Chairman.....	
	Glenn Fisher, Administrator.....	
Planning Commission.....	E. Miller Richardson, Chairman.....	1969
	Celius L. Brown, Vice Chairman.....	1968
	Scott S. Bair, Jr., County Commissioner.....	
	Henry Alexander.....	1970
	Lloyd Rupp.....	1971
Director of Planning.....	George A. Grier.....	
Zoning Administrator.....	William Leon Etzler.....	
Capital Improvements Commission ⁴⁷	Harry Beard, Jr., Chairman.....	1970
Economic Development Commission ⁴⁸	Frank T. Dunham, Chairman.....	1969

⁴⁶ Appointed by the Board of County Commissioners.

⁴⁷ Consists of 7 members appointed by the Board of County Commissioners for three-year terms. One of the members must be a County Commissioner, one a member of the School Board (Ch. 493, Acts of 1963).

⁴⁸ Composed of fifteen members appointed by the Board of County Commissioners for two-year terms (Ch. 730, Acts of 1963).

<i>Office</i>	<i>Name</i>	<i>Term Expires</i>
Public Housing Commission ⁴⁰	Edwin Shank, Chairman.....	
Board of Governors of the County Farm Museum ⁴⁰	Elmer P. Pfoutz, Chairman.....	
Community Action Committee.....	Louis V. Beard, Chairman.....	
Park and Recreation Commission.....	James M. Shriver, Jr., Chairman.....	
Government Study Commission ⁵⁰	Norman P. Boyle, Chairman.....	
Sanitary Commission ⁵¹	Robert E. Greenshields, Chairman.....	1970
	Robert H. Renshaw.....	1968
	Walter Weller, Jr.....	1969
	George R. Hardesty, Sr.....	1971
	Joseph W. Allender.....	1972
Director of Public Roads ⁵²	John A. Diven.....	
Supervisor of New Construction.....	Kenneth Hawk.....	
Supervisor of Maintenance.....	Frank A. Dorsey.....	
Electrical Inspector.....	Wilbur E. Blizzard.....	
Surveyor.....	Fred Pyne.....	1970
Board of Liquor License Commissioners ⁵³	Wade T. Thompson, Jr., Chairman.....	1969
	Charles L. H. Miller, Sr.....	1968
	David G. Yingling.....	1970
	Virginia Black, Secretary.....	
Extension Agents.....	Robert L. Jones.....	
	Walter C. Bay.....	
	Janet A. McMurtray.....	
	John I. Plog.....	
	<i>Vacancy</i>	
	<i>Vacancy</i>	
Soil Conservation District Supervisors.....	Randall G. Spoerlein, Chairman.....	1968
	Horace S. Brauning, Vice Chairman ⁵⁴	1969
	Sterling J. Leister, Treasurer ⁵⁴	1968
	Carroll M. Wilhide.....	1968
	Melvin Leppo.....	1968
	Robert L. Jones, Extension Agent, Secretary.....	

CECIL COUNTY

County Seat: Elkton

JUDICIAL OFFICERS

Resident Judges, Circuit Court.....	Edward D. E. Rollins.....	1973
	H. Kenneth Mackey.....	1968
Clerk, Circuit Court.....	W. Andrew Seth.....	1970
State's Attorney.....	Donaldson C. Cole, Jr.....	1971
Sheriff.....	Thomas H. Mogle, Jr.....	1970
Register of Wills.....	Ruth H. Towler.....	1970
Judges, Orphans' Court.....	Harvey E. Simmers, Jr., Chief.....	1970
	Howard C. Jackson.....	1966
	David J. Randolph.....	1970

⁴⁰Appointed by the Board of County Commissioners for indefinite terms.

⁵⁰Created by Chapter 421, Acts of 1966.

⁵¹Created by Chapter 754, Acts of 1967.

⁵²Appointed by the Board of County Commissioners (Ch. 408, Acts of 1963).

⁵³Appointed by the Board of County Commissioners for three-year staggered terms (Ch. 410, Acts of 1963).

⁵⁴Appointed by the State Soil Conservation Committee.

<i>Office</i>	<i>Name</i>	<i>Term Expires</i>
Trial Magistrates.....	Benjamin L. Cole, for Perryville.....	1969
	Fred L. Drexler, for Port Deposit.....	1969
	George E. Glessner, for Rising Sun	1969
	Edison Collidge Henderson, for North East.....	1969
	Charles M. Huester, for Elkton.....	1969
	Carroll C. Short, for Cecilton.....	1969
	Charles F. Wharton, for Chesapeake City.....	1969
	J. Victor McCool, Substitute.....	1969

ADMINISTRATIVE OFFICERS

Board of County Commissioners.....	David C. Racine, President.....	1970	
	Joseph B. Biggs.....	1970	
	Kennard W. Merrey.....	1970	
	Mildred O. McGuirk, Clerk.....		
	William B. Calvert, Attorney.....		
Treasurer.....	Rebecca Jackson.....	1971	
Supervisor of Assessments.....	Harold Henderson.....		
Board of Supervisors of Elections.....	Allen Carlson, Jr.....	1969	
	James M. Abrams.....	1969	
	Ralph H. McCool.....	1969	
Director of Civil Defense.....	John J. Ward, Jr.....		
	Henry A. Metz, Alternate.....		
Deputy Medical Examiner.....	Henry V. Davis, M.D.....		
Health Officer.....	John M. Byers, M.D., M.P.H.....		
Physical Fitness Commission.....	F. Grove Miller, Chairman.....		
Board of Education.....	Peyton B. Patterson.....	1968	
	Elizabeth F. Obenshain.....	1969	
	Marple H. Lynch.....	1970	
	Charles H. Dennison.....	1971	
	Elizabeth L. Yerkes.....	1972	
	Robert A. Gibson.....		
Superintendent of Schools.....	Robert A. Gibson.....		
Board of Library Trustees.....	Morton F. Taylor.....	1968	
	Mrs. J. W. Calary.....	1969	
	Edwin S. Dorcus.....	1970	
	Anthony Fabrizi.....	1971	
	Mrs. Walter Miller.....	1972	
	A. J. Major, Jr.....	1973	
	Mrs. Thomas N. Kay.....	1974	
	Dorothy W. Jefferson.....		
Librarian.....	Dorothy W. Jefferson.....		
Welfare Board.....	Philip Bathon, Chairman.....	1970	
	Joseph B. Biggs, County Commissioner.....		
	Adeline Purner.....	1968	
	<i>Vacancy</i>	1968	
	John A. Fischer.....	1970	
	F. Grove Miller.....	1970	
	Mildred Lynch.....	1972	
	Dorothy Ramer.....	1972	
	Director of Public Welfare.....	John Paul Cook.....	
	Commission on the Aging.....	Mrs. Frank R. Williams, Chairman.....	
Planning Commission.....	Harry Gorrell, Chairman.....	1969	
	Kennard W. Merrey, County Commissioner.....		
	Frank Whitecavage.....	1968	
	Willard W. McKinney.....	1969	

<i>Office</i>	<i>Name</i>	<i>Term Expires</i>
	Porter Davis	1970
	Leroy Scott	1970
	Samuel Caldwell	1971
	W. Earl Fisher	1971
	Robert H. Baker, Jr.	1972
	Herbert Montgomery	1972
	John Reisler	1972
Zoning Inspector	John R. Dickerson	
Board of Zoning Appeals	Dan Bathon, Chairman	1969
	Guy McGrady	1969
	John Prial	1969
Committee on the Zoning of Rivers ⁵⁵	William F. Funds	
	David S. Moore	
	Ralph L. Dodge	
Building Code Appeal Board ⁵⁶	Harvey Boyce, Chairman	
	Robert Benjamin	
	H. A. Hageman	
	Everett MacCauley, Jr.	
	William Scott	
	George Wilson	
Cecil County Metropolitan Commission	John T. Barrow, Jr., Chairman	1969
	Naze E. Wherry	1971
	Lewis A. Collins, Jr.	1973
	Genevieve A. Naylor, Secretary-Treasurer	
	Harry J. Goodrick, Attorney	
	James Crockett, Engineer	
	Glenn Doyle, Maintenance Superintendent	
Economic Development Commission	T. Davis Minster, Chairman	1969
Board of Electrical Examiners and Supervisors ⁵⁷	Charles M. Jackson	1968
	G. Burton Powell	1968
Electrical Inspector	Clayton Craig	
Plumbing Board ⁵⁸	John M. Byers, M.D., M.P.H., Chairman	1968
	John R. Kohler	1968
	Henry R. Shank	1968
Plumbing Inspector ⁵⁹	Frank G. Moody	
Building Inspector ⁵⁹	Madison Scott	
Board of Liquor License Commissioners	Board of County Commissioners, ex officio	
Roads Supervisor	John J. Ward, Jr.	
Animal Control Commission ⁵⁹	John M. Byers, M.D., M.P.H., Chairman	
Housing Code Study Commission ⁶⁰	Howard Tome, Chairman	

⁵⁵ Consists of three members appointed by the Board of County Commissioners.

⁵⁶ Appointed by the Board of County Commissioners for indefinite terms.

⁵⁷ Appointed by the Board of County Commissioners for one-year terms.

⁵⁸ Consists of three members appointed by the Board of County Commissioners for one-year terms, 1 to be the County Health Officer, 1 to represent the Master Plumbers' Association of Cecil County, and 1 to be an architect, engineer, or builder.

⁵⁹ Appointed by the Board of County Commissioners.

<i>Office</i>	<i>Name</i>	<i>Term Expires</i>
Extension Agents.....	Raymond G. Mueller.....	
	William E. Robb, Jr.....	
	Mary L. Walton.....	
	Lynn E. Wright.....	
Soil Conservation District Supervisors.....	Fred H. Lieske, Chairman.....	1969
	Floyd Allred, Jr., Vice Chairman.....	1970
	Ellis Ayers, Treasurer.....	1969
	W. Potter Wear ⁶⁰	1968
	Edgar A. Price ⁶⁰	1969
	Raymond G. Mueller, Extension Agent, Secretary.....	

CHARLES COUNTY

County Seat: La Plata

JUDICIAL OFFICERS

Resident Judge, Circuit Court.....	J. Dudley Digges.....	1981
Clerk, Circuit Court.....	Patrick C. Mudd.....	1970
State's Attorney.....	John C. Hancock.....	1971
Sheriff.....	Francis C. Garner.....	1970
Register of Wills.....	Gertrude C. Wright.....	1970
Judges, Orphans' Court.....	Henry D. Middleton, Chief.....	1970
	Eugene A. Jenkins, Jr.....	1970
	Mary W. Matthews.....	1970
Trial Magistrates.....	Gordon R. Moreland, for La Plata.....	1969
	Alfred E. Mudd, Associate.....	1969

ADMINISTRATIVE OFFICERS

Board of County Commissioners.....	Reed W. McDonagh, President.....	1970
	W. Edward Berry.....	1970
	W. Algie Cooksey.....	1970
	Susan V. Barnes, Clerk.....	
	Thomas C. Hayden, Jr., Attorney.....	
Treasurer.....	J. Franklin Winkler.....	1971
Supervisor of Assessments.....	John Douglas Lowe.....	
Board of Supervisors of Elections.....	Edith George.....	1969
	Emma H. Case.....	1969
	Margaret H. Addison.....	1969
Director of Civil Defense.....	Lester H. Hottle.....	
Deputy Medical Examiner.....	Edward J. Edelen, M.D.....	
Health Officer.....	Vernon B. Dettor, M.D., M.P.H.....	
Hospital Board.....	B. B. Kemp, Chairman.....	
Physical Fitness Commission.....	Richard E. Stallings, Chairman.....	
Board of Fire and Rescue Commissioners ⁶¹	Samuel Y. Bowling.....	1971
	George M. Bowling, Jr.....	1971
	H. Glenn Robey.....	1971
	Reed W. McDonagh, County Commissioner.....	
	Raymond Nichols, Charles County Volunteer Rescue Squad Association.....	

⁶⁰ Appointed by the State Soil Conservation Committee.

⁶¹ Composed of five members, one of whom is a County Commissioner of Charles County, one appointed by the Charles County Volunteer Firemen's Association, and three members appointed by the Governor for four-year terms (Ch. 887, Acts of 1963).

<i>Office</i>	<i>Name</i>	<i>Term Expires</i>	
Board of Education.....	George C. Dyson, Jr.	1969	
	Evelyn Tucker Slifko.....	1969	
	James O. Waters.....	1969	
	Frances H. Slavin.....	1971	
	Mary B. Jenkins.....	1973	
Superintendent of Schools.....	Bruce G. Jenkins.....		
Board of Library Trustees.....	Mrs. John Hanson Mitchell.....	1968	
	Frank Keech Turner.....	1969	
	Paul D. Brown.....	1970	
	Mrs. John A. O'Callaghan.....	1971	
	Robert A. Case.....	1972	
	Philip F. Smith.....	1973	
	Ruth Miller.....	1974	
Librarian.....	<i>Vacancy</i>		
Welfare Board.....	R. Whitney Barnes, Chairman.....	1970	
	W. Edward Berry, County Commissioner.....		
	Robert M. Holthouser.....	1968	
	Louis Ryon.....	1968	
	Henry F. Lawlor.....	1970	
	Thomas F. Mudd.....	1970	
	Allen J. Neave.....	1972	
	Edna Ross.....	1972	
	Director of Public Welfare.....	David P. Beverly.....	
	Human Relations Commission ⁶²	Joseph C. Parks, Chairman.....	1968
		Norman Bankins.....	1968
		Cdr. Elton V. Conger, U.S.N.....	1968
		Rudolf C. Datcher.....	1968
George Foster.....		1968	
W. Paul Gardiner.....		1968	
Bert W. Garrett.....		1968	
Mrs. Edward M. Hope.....		1968	
Dupree Monk.....		1968	
Arthur W. Scherer.....		1968	
Charles M. Wilk.....		1968	
Youth Commission ⁶³	Garth Bowling, Chairman.....		
Commission on the Aging.....	Elva B. DeMott, Chairman.....		
Board of Recreation and Parks ⁶⁴	Robert W. Gray, Chairman.....		
	Allen J. Neave, Treasurer.....		
	Gilbert O. Dowling.....	1968	
	Mary Ellen Mister.....	1968	
	Wallace L. Hall.....	1971	
	Robert Merritt, Jr.		
	Richard E. Slavin.....		
	Edward R. Curley, Director.....		
Economic Development Commission.....	Forrest Coakley, Chairman.....		
	William A. Furbush.....		
	Howard R. Cooksey.....		
	Linden W. Milstead.....		
	Lowell C. Hawthorne.....		

⁶² Appointed by the Governor for four-year terms (Ch. 28, Acts of 1964).

⁶³ Appointed by the Board of County Commissioners.

⁶⁴ Consists of seven members, one of whom is a representative of the Board of Education, one a County Commissioner, one a representative of the Physical Fitness Commission, one a representative of the Chamber of Commerce, and four members appointed by the Governor for four-year terms (Ch. 879, Acts of 1963).

<i>Office</i>	<i>Name</i>	<i>Term Expires</i>
Planning Commission.....	William E. Highby, Chairman.....	1970
	Reed W. McDonagh, County Commissioner.....	
	Orphus L. Robertson.....	1967
	J. Willard Dutton.....	1968
	James R. Brown.....	1969
Board of Zoning Appeals.....	Konrad Zoll, Chairman.....	
	Samuel Y. Bowling.....	
	Harry C. Walter.....	
Road Supervisor.....	Eugene S. Burroughs.....	
Surveyor.....	Herbert R. Crowder.....	1970
Sanitary Commission.....	Larry A. Sullivan, Jr., Chairman.....	
	James C. Simpson.....	
	Gerald Voglino.....	
Slot Machine Inspector ⁶⁵	Martin Matthews.....	
Inspector of Weights and Measures ⁶⁵	Robert W. Gray.....	
Board of Electrical Examiners.....	William L. Gibbons.....	
	Thomas H. Higdon.....	
	Bernard R. Winkler, Jr.....	
Board of Liquor License Commissioners.....	Harold R. Cooksey, Chairman.....	1970
	Harry D. Coleman.....	1968
	Lawrence R. Drinkard.....	1969
Board of Public Safety ⁶⁶	Ralph W. Brown, Chairman.....	
	W. Edward Berry, County Commissioner.....	
	John H. McWilliams.....	
Salary Board ⁶⁷	Reed W. McDonagh, Board of County Commissioners.....	
	Patrick C. Mudd, Clerk of the Circuit Court.....	
	J. Franklin Winkler, Treasurer.....	
Beautification Committee ⁶⁸	Mary Ellen Karwasinki, Chairman.....	
Building Inspector ⁶⁹	Nelson G. Latimer.....	
Asst. Building Inspector ⁶⁹	John R. Moody.....	
Plumbing Inspector.....	Bernard Reese Winkler.....	
Governmental Study Commission ⁷⁰	Edward S. Digges.....	
	W. Edward Berry.....	
	Paul D. Brown.....	
	Calvin Compton.....	
	F. DeSales Mudd.....	
	Martin R. Jones.....	
Extension Agents.....	James B. Arnold.....	
	Melanie D. Gibson.....	
	Vivian A. Winston.....	

⁶⁵ Appointed by the Board of County Commissioners.

⁶⁶ Consists of a member of the Board of County Commissioners, who serves ex officio, one appointee of the Circuit Court Judge for Charles County, and an appointee of the Charles County delegation, all of whom will serve six-year terms (Ch. 676, Acts of 1965).

⁶⁷ Consists of a member of the Board of County Commissioners, the County Treasurer and the Clerk of the Circuit Court (Ch. 665, Acts of 1965).

⁶⁸ Appointed by the Board of County Commissioners.

⁶⁹ Appointed by the Board of County Commissioners (Ch. 82, Acts of 1967).

⁷⁰ One member is appointed by the Governor. Of the remaining members, one is appointed by the Board of County Commissioners, one by the joint action of the State Senator and the members of the House of Delegates from Charles County, one by the Democratic State Central Committee, and one by the Republican State Central Committee (Ch. 591, Acts of 1965).

<i>Office</i>	<i>Name</i>	<i>Term Expires</i>
	<i>Vacancy</i>	
	<i>Vacancy</i>	
Soil Conservation District Supervisors.....	W. Mitchell Digges, Chairman.....	1968
	Harry C. Walter, Vice Chairman.....	1968
	William J. Frere, Jr., Treasurer.....	1968
	Gilbert Boyden ⁷¹	1969
	Wallace L. Hall ⁷²	1970
	Martin R. Jones, Extension Agent, Secretary	

DORCHESTER COUNTY

County Seat: Cambridge

JUDICIAL OFFICERS

Resident Judge, Circuit Court.....	C. Burnam Mace.....	1981
Clerk, Circuit Court.....	Philip L. Cannon.....	1970
State's Attorney.....	William D. Yates.....	1970
Sheriff.....	James Ira Johnson, Sr.....	1970
Register of Wills.....	Agnes Phelps McAllister.....	1970
Judges, Orphans' Court.....	John J. Barth, Chief.....	1970
	Kathleen Henry Coll.....	1970
	Frank M. Wright.....	1970
People's Court ⁷²	J. Otis McAllister, Chief Judge.....	1971
	Robert E. Farnell III, Associate.....	1971
Trial Magistrates.....	Oliver Harding, for Hurlock.....	1969
	Harold L. Richardson, for Vienna.....	1969

ADMINISTRATIVE OFFICERS

Board of County Commissioners.....	E. Roscoe Willey, President.....	1970
	L. Austin Gray.....	1970
	Harold Kincaid.....	1970
	M. Baker Robbins.....	1970
	Russell P. Smith, Jr.....	1970
	Emma Lee Henry, Clerk.....	
	Calvin Harrington, Jr., Attorney.....	
Treasurer.....	Frederick W. Lucas.....	1967
Supervisor of Assessments.....	John W. Wallace.....	
Board of Supervisors of Elections.....	Warren Linton.....	1969
	Alphonso Dean.....	1969
	Reginald A. Asplen.....	1969
Permanent Board of Registry.....	Marguerite M. Tolley.....	
	Adelaide Groff.....	
Director of Civil Defense.....	A. LeRoy Willey.....	
	Otto B. Cheesman, Jr., Alternate.....	
Deputy Medical Examiner.....	John Mace, Jr., M.D.....	
Health Officer.....	Louis S. Welty, M.D., M.P.H.....	
Physical Fitness Commission.....	Thomas R. Flowers, Chairman.....	
Board of Education.....	Alfred R. Maryanov.....	1968
	Helen C. Waters.....	1968
	T. Reynolds Carpenter.....	1969
	James Otis McAllister.....	1970

⁷¹ Appointed by the State Soil Conservation Committee.⁷² Appointed by the Governor with the advice and consent of the Senate for four-year terms (Ch. 726, Acts of 1967).

<i>Office</i>	<i>Name</i>	<i>Term Expires</i>
Roads Board.....	Board of County Commissioners, ex officio	
Roads Engineer.....	Dan White (Acting).....	
Surveyor.....	Lawrence F. Simmons.....	
Board of Liquor License Commissioners.....	Board of County Commissioners, ex officio	
Liquor Control Board.....	William Frederick Gray.....	1968
	Ralph C. Milligan.....	1970
	William L. Merrick.....	1971
Extension Agents.....	Sarah K. Adkins.....	
	Louis R. Wade.....	
	Kenneth D. Kellar.....	
	James A. Perkins.....	
	Daniel Tarr.....	
	Mildred S. Ezell.....	
Soil Conservation District Supervisors.....	S. Herbert Asplen, Chairman ⁷⁵	1968
	W. Scott Willey, Jr., Vice Chairman.....	1969
	Milton M. Malkus, Sr., Treasurer ⁷⁵	1970
	Oliver Harding.....	1969
	Wilton O. Marine.....	1969
	Louis R. Wade, Extension Agent, Secretary	

FREDERICK COUNTY

County Seat: Frederick

JUDICIAL OFFICERS

Resident Judges, Circuit Court.....	Patrick M. Schnauffer.....	1973
	Robert E. Clapp, Jr.....	1981
Clerk, Circuit Court.....	Ellis C. Wachter.....	1970
State's Attorney.....	Robert S. Rothenhoefer.....	1970
Sheriff.....	Crummell P. Jacobs.....	1970
Register of Wills.....	Thomas Eichelberger.....	1970
Judges, Orphans' Court.....	Howard Z. Stup, Chief.....	1970
	G. Raymond Shipley.....	1970
	Ralph E. White.....	1970
Trial Magistrates.....	Murray H. Fout, for Frederick.....	1969
	William D. Gross, for Brunswick.....	1969
	Ralph F. Irelan, for Emmitsburg.....	1969
	Robert K. Rensberg, for Thurmont.....	1969
	Herbert L. Rollins, for Frederick.....	1969
Public Defender ⁷⁶	William R. Leckemby, Jr.....	

ADMINISTRATIVE OFFICERS

Board of County Commissioners.....	Charles E. Collins, President.....	1970
	Russell Z. Horman.....	1970
	Wallace E. Hutton.....	1970
	James L. Bryan, Clerk.....	
	Samuel W. Barrick, Attorney.....	
Treasurer.....	Charlotte W. Yarroll.....	1970

⁷⁵ Appointed by the State Soil Conservation Committee.

⁷⁶ Appointed by the judges of the Circuit Court for Frederick County (Ch. 536, Acts of 1967).

<i>Office</i>	<i>Name</i>	<i>Term Expires</i>
	William O. Corkran.....	1971
	Charles W. Kelly.....	1972
	J. Edward Walter.....	1973
Superintendent of Schools.....	James G. Busick.....	
Board of Library Trustees.....	Arthur R. Kamens, President.....	
	Virginia Webb, Treasurer.....	
	Mrs. Buck Andrews.....	
	John Comer.....	
	Clarence Corkran.....	
	Granville Hooper.....	
	Mrs. Will Lloyd.....	
	Mrs. Otis McAllister.....	
	Mrs. Theodore Reinke.....	
	Maurice E. Rimpo.....	
	Mrs. Earle Skinner.....	
	Edward Watkins.....	
	F. Hamilton Whipple.....	
	Phillips Williamson.....	
	Mabel Wright.....	
Librarian.....	Jeannette Robbins.....	
Welfare Board.....	J. Walter Hastings, Sr., Chairman.....	1970
	L. Austin Gray, County Commissioner.....	
	Carroll W. Thomas.....	1968
	Richard Linthicum.....	1968
	Philip L. Jones.....	1970
	Lawrence Maryanov.....	1970
	Nesbitt Murphy.....	1972
	Hobart Ruark.....	1972
Director of Public Welfare.....	James Hampton.....	
Commission on the Aging.....	Van Eyk Grobler, Chairman.....	
Planning and Zoning Commission.....	Fred Eberspacher, Jr., Chairman.....	1969
	Harold Kincaid, County Commissioner.....	
	Harold G. Applegarth.....	1970
	James L. Webster.....	1971
	Myers Hastings.....	1972
	Edgar S. Gore, Executive Secretary.....	
Board of Appeals.....	Arthur Jones.....	1967
	Stapleforte Neild.....	1968
	Warren McWilliams.....	1969
Board of Recreation and Parks ⁷³	J. E. Walter, Chairman.....	1968
	Harold E. Carr, Director.....	
Sanitary Commission.....	William L. Wise, Chairman.....	1967
	Robert Wilson, Secretary-Treasurer.....	1968
	Woodrow Pritchett.....	1970
Commission on Water Pollution in the Choptank River ⁷⁴	Samuel M. Cannon, Jr., Chairman.....	
	Emmett Andrews, Co-Chairman.....	
	O. Lee Jones, Secretary.....	
	Harold Delaha, Secretary.....	

⁷³ Consists of 10 members appointed by the Board of County Commissioners for four-year terms. One member is the Superintendent of Schools or his representative (Ch. 499, Acts of 1963).

⁷⁴ Appointed by the Board of County Commissioners for an indefinite term.

<i>Office</i>	<i>Name</i>	<i>Term Expires</i>
Supervisor of Assessments.....	Lumen F. Norris.....	
Board of Supervisors of Elections.....	E. Robert Bowlus.....	1969
	Herbert Strawsburg.....	1969
	Naomi D. Remsberg.....	1969
Permanent Board of Registry.....	Annabelle Powell.....	
	James Messersmith.....	
Director of Civil Defense.....	George J. Stup.....	
Safety Board ⁷⁷	Lawrence A. Dorsey, Chairman.....	
	Charles E. Collins, Board of County Commissioners.....	
	William H. Bartgis, Frederick Board of Aldermen.....	
	James T. Ridgley, Chief Dispatcher.....	
Deputy Medical Examiner.....	Robert J. Thomas, M.D.....	
Health Officer.....	Charles G. Spicknall, M.D.....	
Physical Fitness Commission.....	Francis W. Bush, Sr., Chairman.....	
Board of Education.....	Hallar Best.....	1968
	Mary Hodgson.....	1969
	Ross V. Smith.....	1970
	Richard R. Kline.....	1971
	Chris T. Matthews.....	1972
	Galen C. Smith.....	1972
	Harold E. Schaden.....	1973
Superintendent of Schools.....	John L. Carnochan, Jr.....	
Welfare Board.....	James B. Thomas, Chairman.....	1970
	Wallace E. Hutton, County Commissioner.....	
	John R. Cheatham.....	1968
	Mrs. Claude Delawter.....	1968
	Arno Page.....	1970
	Raymond Wilhelm.....	1970
	William E. Deener.....	1972
	Glenn Michel.....	1972
Director of Public Welfare.....	Geneva V. Barthel.....	
Montvue Home for the Aged ⁷⁸	Mr. and Mrs. Norman C. Snook, Co-Administrators.....	
Scott Key Center ⁷⁸	Margaret A. McCarthy, Director.....	
Mental Health Advisory Committee ⁷⁸	Francis Reinberger, Chairman.....	
Community Action Committee.....	Shirley Tannenbaum, Executive Director.....	
Commission on the Aging.....	Mrs. J. Arthur Throne, Chairman.....	
Planning and Zoning Commission.....	George Speer, Chairman.....	1969
	Russell Z. Horman, County Commissioner.....	
	George A. Nicholson.....	1968
	Daniel E. Wight.....	1970
	Ernest W. Ausherman.....	1972
Director of Planning.....	Richard F. Crombie.....	
Zoning Administrator.....	J. Alfred Cutsail.....	
Board of Appeals.....	Henry Lakin, Sr.....	1968
	Walter Hahn.....	1968
	William H. Browning.....	1968

⁷⁷ Consists of 21 voting and two ex officio members. The voting members are appointed by their respective fire companies. The ex officio members represent the Board of County Commissioners and the Frederick Board of Aldermen.

⁷⁸ Appointed by the Board of County Commissioners.

<i>Office</i>	<i>Name</i>	<i>Term Expires</i>
Committee for the Preservation of Rose Hill Manor.....	Mrs. J. D. Duvé, Chairman.....	
Board of Parks and Recreation.....	Charles F. Bowers, Chairman.....	
Metropolitan District and Sanitary Commission.....	James H. Grove, Chairman.....	1967
	John C. Warfield.....	1969
	N. E. Kefauver, Jr.....	1971
	Francis J. Cook, Administrative Assistant.....	
County Road Commission ⁷⁰	Bernard Flanagan.....	1968
	Jesse Burall.....	1969
	Merhl Adams.....	1970
	Clarence Hahn.....	1971
	Francis C. Harshman.....	1972
	Board of County Commissioners, ex officio.....	
County Road Engineer ⁸⁰	Southey T. Nottingham, Jr.....	
Liquor License Commissioner.....	Norvell Belt.....	1971
Alcoholic Beverages Inspector.....	Louis V. Myers, Jr.....	
Surveyor ⁸⁰	Frederick Rothenhoefer.....	
Dog Warden ⁸⁰	Arthur C. Simons.....	
Frederick County Government Study Commission ⁸¹	J. Herbert Snyder, Executive Secretary.....	
Maintenance Supervisor ⁸²	Earl S. Ausherman.....	
Extension Agents.....	George D. Wood.....	
	Kathryn K. Jenkins.....	
	Allen B. Bryant.....	
	Sally Ort Miller.....	
	Kenneth F. Shifflet.....	
	Stephanie Z. Abramson.....	
Soil Conservation District Supervisors.....	Raymond E. Keilholtz, Chairman.....	1968
	George Nicholson, Vice Chairman ⁸²	1969
	Jesse M. Burall.....	1968
	Harry Fouche.....	1968
	Edwin A. Hevner ⁸³	1970
Catoctin District.....	Henry D. Lakin, Sr., Chairman ⁸⁸	1968
	Carrollee H. Zecher, Vice Chairman.....	1969
	Cyrus S. McBride, Treasurer.....	1969
	Richard R. Holter.....	1969
	Bertram Enfield ⁸⁸	1970
	Kenneth F. Shifflet, Extension Agent, Secretary.....	

GARRETT COUNTY

County Seat: Oakland

JUDICIAL OFFICERS

Resident Judge, Circuit Court.....	Stuart F. Hamill, Jr.....	1977
Clerk, Circuit Court.....	Richard L. Davis.....	1970

⁷⁰ Composed of the Board of County Commissioners and 6 members appointed by the Board of County Commissioners for five-year overlapping terms.

⁸⁰ Appointed by the Board of County Commissioners.

⁸¹ Created by Chapter 16, Acts of 1967.

⁸² Appointed by the Board of County Commissioners.

⁸³ Appointed by the State Soil Conservation Committee.

<i>Office</i>	<i>Name</i>	<i>Term Expires</i>
State's Attorney.....	Frederick A. Thayer III.....	1971
Sheriff.....	James E. Frantz.....	1970
Register of Wills.....	Joseph H. Welch.....	1970
Judges, Orphans' Court.....	Roy C. Turney, Chief.....	1970
	Truman C. Bittinger.....	1970
	Harry P. Collier.....	1970
	James Droppleman, for Kitzmiller.....	1969
Trial Magistrates.....	Ruby Evans, for Grantsville.....	1969
	Harold L. Humbertson, for Friendsville.....	1969
	Robert Maroney, for Oakland.....	1969
	Elza E. Bray, Substitute.....	1969

ADMINISTRATIVE OFFICERS

Board of County Commissioners.....	Allen S. Paugh, President.....	1970
	Hubert A. Friend.....	1970
	John Ross Sines.....	1970
	Harold J. Adams, Clerk.....	
	W. Dwight Stover, Attorney.....	
Treasurer.....	Arzella Mae Parsons.....	1971
Supervisor of Assessments.....	Jerome K. Moyer.....	
Board of Supervisors of Elections.....	Thomas W. Hetz.....	1969
	George E. Coddington.....	1969
	George D. Meese.....	1969
Director of Civil Defense.....	George F. Comp, Jr.....	
Deputy Medical Examiner.....	James H. Feaster, M.D.....	
Health Officer.....	Elmer L. Hill, M.D. (Acting).....	
Physical Fitness Commission.....	Clinton W. Englander, Chairman.....	
Board of Governors, Garrett County Memorial Hospital ⁸⁴	Irvin Feld, Chairman.....	
	Merritt Feather, Administrator.....	
Board of Education.....	George Edwards.....	1969
	Clinton W. Englander.....	1971
	Mrs. Fred Thayer.....	1973
Superintendent of Schools.....	Willard L. Hawkins.....	
Board of Library Trustees.....	Jesse J. Walker.....	1968
	Benson Snyder.....	1969
	Goldie Bittle.....	1970
	Ann Englander.....	1971
	Mrs. Walter A. Swauger.....	1972
	Mrs. Lewis R. Jones.....	1973
	Agatha B. Beachley.....	1974
Librarian.....	Edith Grace Brock.....	
Welfare Board.....	William Grant, Chairman.....	1968
	John Ross Sines, County Commissioner.....	
	Donald J. Newman.....	1968
	Harrison T. Hanlin.....	1970
	Lois Naylor.....	1970
	<i>Vacancy</i>	1970
	Mrs. Claude Wagner, Jr.....	1972
	W. Shelby Walthall.....	1972
Director of Public Welfare.....	Robert W. Stemple.....	
Commission on the Aging.....	Arthur F. Jones, M.D., Chairman.....	

⁸⁴ Consists of the Board of County Commissioners and eight other members. The County Commissioners serve ex officio. The remaining members serve one-year terms (Ch. 25, Acts of 1950, and Ch. 165, Acts of 1953).

<i>Office</i>	<i>Name</i>	<i>Term Expires</i>
Community Action Committee.....	Stella L. Oursler, President..... G. Bradford Rinard, Executive Director	
Garrett County Sanitary Commission.....	Walter W. Price, Chairman..... George T. Perrine, Secretary-Treasurer	
Garrett County Development Corporation.....	Harry A. Harvey..... Ralph Beachley	
Industrial Engineer ⁸⁵	Irving R. Rudy, Acting Chairman..... Jesse J. Walker, Vice Chairman..... Karol Rush, Secretary..... Robert Ridder	
Roads Board.....	<i>Vacancy</i>	
Roads Supervisor.....	Board of County Commissioners, ex officio	
Assistant Roads Supervisor.....	Thomas Sluss	
Board of Liquor License Commissioners.....	Clayton Smith	
Liquor Board ⁸⁶	Board of County Commissioners, ex officio	
Surveyor.....	William D. Castell	1968
Extension Agents.....	Louis C. Hutson.....	1970
	Stewart F. Stahl.....	1972
	Frank R. Corliss, Jr.....	1970
	James A. McHenry.....	
	Freda S. Denison.....	
	James W. Simms.....	
	<i>Vacancy</i>	
Soil Conservation District Supervisors.....	Robert O. Glodfelty, Chairman.....	1969
	Harry W. Hummel, Vice Chairman ⁸⁷	1969
	Lenwood F. Bittinger, Treasurer.....	1969
	Foster Yost ⁸⁷	1968
	Claude Wagner, Jr.....	1969
	James A. McHenry, Extension Agent, Secretary	

HARFORD COUNTY

County Seat: Bel Air

JUDICIAL OFFICERS

Resident Judges, Circuit Court.....	Harry E. Dyer, Jr.....	1979
	Albert P. Close.....	1968
Clerk, Circuit Court.....	Garland R. Greer.....	1970
State's Attorney.....	Edwin H. W. Harlan, Jr.....	1971
Sheriff.....	William J. Kunkel.....	1970
Register of Wills.....	Thomas L. Adams.....	1970
Judges, Orphans' Court.....	J. Rush Baldwin, Jr., Chief.....	1970
	Bertram B. Coale.....	1970
	Harry L. W. Hopkins.....	1970

⁸⁵ Appointed by the Board of County Commissioners.

⁸⁶ Appointed by the Governor for six-year terms (Ch. 309, Acts of 1966).

⁸⁷ Appointed by the State Soil Conservation Committee.

<i>Office</i>	<i>Name</i>	<i>Term Expires</i>
Trial Magistrates ⁸⁸	N. Paul Cronin, for Aberdeen.....	1969
	Charles J. Kelly, for Havre de Grace.....	1969
	Harry St. A. O'Neill, for Abingdon.....	1969
	Franklin S. Tyng, for Darlington.....	1969
	Vacancy, Chief, for	
	People's Court.....	1969
	Stanley Getz, Substitute.....	1969
	Frank Fuchs, Chief Clerk.....	
Director, Juvenile Causes ⁸⁹	Estella Everett.....	
Probation Officer.....	Harvey Reel.....	
Public Defender ⁹⁰	Henry C. Engel.....	

ADMINISTRATIVE OFFICERS

Board of County Commissioners.....	G. Howlett Colbourn, Chairman.....	1970
	Fred B. Baldwin, Sr.....	1970
	John H. O'Neill.....	1970
	William O. Whiteford,	
	Director of Administration ⁹¹	
	Robert H. Archer, Attorney.....	
Treasurer.....	Katherine D. Anderson.....	1971
Supervisor of Assessments.....	Thomas C. Galbreath.....	
Appeal Tax Board.....	Gerard Heaps, Chairman.....	
	B. Burdell Preston.....	
	Edwin Stifler.....	
Board of Supervisors of Elections.....	H. Sheridan Nagle.....	1969
	James M. Johnson.....	1969
	John W. Schafer.....	1969
Director of Civil Defense.....	Paul H. Seward.....	
	Robert O. Shackelford, Alternate.....	
Deputy Medical Examiner.....	Gerald C. Palmer, M.D.....	
Health Officer.....	Henry F. Barnes, M.D., M.P.H.....	
Physical Fitness Commission.....	Cornelius F. Cronin, Chairman.....	
Citizens' Nursing Home Board ⁹²	A. T. Baynes, Chairman.....	
Board of Education.....	Charles F. Nealy.....	1968
	Edmund H. Schwanke.....	1968
	Virginia Forwood Pate.....	1969
	Clark D. Connellee.....	1970
	Miles Hanna.....	1971
	Cornelius F. Cronin.....	1972
	Donald G. Russell.....	1972
Superintendent of Schools.....	Charles W. Willis.....	
Board of Library Trustees.....	William P. Dietz.....	1968
	Mrs. C. Scott Nevin.....	1969
	Ellwood V. Stark.....	1970
	Mrs. W. Miles Hanna.....	1971
	Eloise H. Wilson.....	1972
	F. Dale Snodgrass.....	1973
	Broadnax Cameron, Jr.....	1974

⁸⁸ As of January 1, 1960, the Governor designated these trial magistrates as Trial Magistrates of the People's Court of Harford County, with jurisdiction over cases involving no more than \$1,000. He also designated one trial magistrate as Chief Magistrate of the People's Court of Harford County.

⁸⁹ Appointed by the Judges of the Circuit Court for Harford County (Ch. 303, Acts of 1957).

⁹⁰ Appointed by the Judges of the Circuit Court for Harford County (Ch. 623, Acts of 1966).

⁹¹ Created by Chapter 492, Acts of 1966.

⁹² Consists of 10 members appointed by the Board of County Commissioners for three-year terms. One member of the Board is to be a County Commissioner (Ch. 300, Acts of 1963).

<i>Office</i>	<i>Name</i>	<i>Term Expires</i>
Librarian.....	Roenna Fahrney	
Welfare Board.....	Lewis F. Cole, Jr., Chairman.....	1972
	John H. O'Neill, County Commissioner	
	Paul Lefever	1968
	Henry H. Ruttinger	1968
	Paul Cronin	1970
	Norman J. Schnepfe.....	1970
	Vacancy	1970
	Mildred G. Stansbury.....	1972
Director of Public Welfare.....	William Snyder.....	
Commission on the Aging.....	Henry H. Ruttinger, Chairman	
Surplus Food Program ⁹³	Charles H. Moltrup, Chairman	
Planning and Zoning Commission.....	P. Mitchell Coale, Chairman.....	1967
	John H. O'Neill, County Commissioner	
	Worley N. Umbarger.....	1969
	Bishop J. Moll.....	1970
	Helen R. White	1971
	J. Lee Hanlon, Executive Secretary..	
Board of Parks and Recreation ⁹⁴	Mrs. Webster Bond, Chairman.....	1968
	Pat T. Ravo, Director.....	
Board of Zoning Appeals.....	T. Leo Sullivan, Chairman	1970
	Steve M. Kahoe, Jr.....	1967
	Floyd S. Bounds	1969
	Frank Jarusek, Alternate.....	
	Benjamin Cadwalader, Secretary.....	
Housing Authority ⁹⁵	Thomas J. Hatem, Chairman.....	1969
Economic Development Commission ⁹⁶	Bishop J. Moll, Chairman.....	
	Eugene R. Ekblad, Executive Director	
Human Relations Commission.....	Thomas Juliano, Chairman	1969
Stream Valley Committee ⁹⁷	Lloyd Johnson, Chairman	
Engineering Advisory Committee ⁹⁸	Louis E. Garono, Chairman	1969
Airport Commission ⁹⁹	Charles Spalding, Chairman.....	1971
Police Commission ¹⁰⁰	John W. Daugherty	
	Emmett O'Brien	
	P. S. Schafer	
Mental Health Advisory Committee.....	Edward H. Poley, Chairman.....	
Director, Department of Public Works ¹⁰¹	Robert J. Hajzyk.....	
Harford County Metropolitan Commission.....	Wilson A. Heaps, Chairman.....	1968
	John W. Wilson.....	1969
	J. Wilmer Cronin.....	1970

⁹³ Appointed by the Board of County Commissioners.

⁹⁴ Consists of 7 members appointed by the Board of County Commissioners for four-year terms (Ch. 540, Acts of 1963).

⁹⁵ Consists of five members appointed by the Board of County Commissioners for five-year terms.

⁹⁶ Appointed by the Board of County Commissioners.

⁹⁷ Consists of eight members appointed by the Board of County Commissioners for indefinite terms.

⁹⁸ Consists of five members appointed by the Board of County Commissioners for five-year terms.

⁹⁹ Consists of three members appointed by the Board of County Commissioners for four-year terms (Ch. 25, Acts of 1967).

¹⁰⁰ Consists of three members appointed by the Board of County Commissioners for five-year terms (Ch. 525, Acts of 1966).

¹⁰¹ Appointed by the Board of County Commissioners (Ch. 870, Acts of 1963).

<i>Office</i>	<i>Name</i>	<i>Term Expires</i>
	James A. O'Keefe.....	1971
	Oliver M. Currier.....	1972
	Andrew H. Bristow, Secretary- Treasurer and Chief Engineer.....	
Capital Improvements Commission ¹⁰²	Frederick Y. Ward, Chairman.....	1970
Surveyor.....	Glen C. Deaton.....	1970
Board of Electrical Examiners ¹⁰³	Lawrence T. Barber.....	
	Thomas Dick.....	
	Jarrettsville Fire Company.....	
Plumbing Board.....	Albert C. Gerard, Chairman.....	1968
Board of Liquor License Commissioners.....	Liquor Control Board, ex officio.....	
Liquor Control Board.....	Littleton S. Green, Chairman.....	1970
	Hugh J. Laird.....	1968
	B. Burdell Preston.....	1969
	Lee Kelley, Manager.....	
Liquor Inspector ¹⁰⁴	Paul Coakley.....	
Civil Service Board ¹⁰⁵	James C. Fulton, Chairman.....	1970
	Vacancy.....	1968
	Emerson Craig.....	1969
	P. Howard Marshall, Jr., Personnel Administrator.....	
Extension Agents.....	Lynn T. Warman.....	
	Bobby G. Busbice.....	
	Julia Ann Lockhard.....	
	Barbara L. Suneson.....	
	R. A. Traband.....	
Soil Conservation District Supervisors.....	Worley N. Umbarger, Chairman.....	1968
	Samuel B. Foard, Jr., Vice Chairman.....	1968
	C. Russell Galbreath, Treasurer ¹⁰⁶	1970
	Benjamin H. Amoss.....	1968
	Henry S. Holloway ¹⁰⁶	1969
	Lynn T. Warman, Extension Agent, Secretary.....	

HOWARD COUNTY

County Seat: Ellicott City

JUDICIAL OFFICERS

Resident Judges, Circuit Court.....	James Macgill.....	1971
	T. Hunt Mayfield.....	1981
Clerk, Circuit Court.....	W. Harvey Hill.....	1970
State's Attorney.....	Richard J. Kinlein.....	1971
Sheriff.....	Norman O. Howard.....	1970
Register of Wills.....	George W. Slack.....	1970
Judges, Orphans' Court.....	Harold J. Stromberg, Chief.....	1970
	Maurice E. Dasher.....	1970
	G. Cashell Nichols.....	1970

¹⁰² Consists of 5 members appointed by the Board of County Commissioners, the terms to run concurrently with those of the County Commissioners.

¹⁰³ Composed of 3 members, one to be one of the Harford County Volunteer Fire Companies, and two to be electricians, all of whom are to be appointed by the Board of County Commissioners for one-year terms (Ch. 484, Acts of 1963).

¹⁰⁴ Appointed by the Liquor Control Board.

¹⁰⁵ Appointed by the Board of County Commissioners for three-year terms.

¹⁰⁶ Appointed by the State Soil Conservation Committee.

<i>Office</i>	<i>Name</i>	<i>Term Expires</i>
People's Court ¹⁰⁷	John E. Clark, Chief Judge.....	1970
	Philip T. Sybert.....	1968

ADMINISTRATIVE OFFICERS

Board of County Commissioners.....	Harry T. Murphy, President.....	1970
	Alva S. Baker, Jr.....	1970
	Charles E. Miller.....	1970
	E. Holmes Hawkins, Jr., Clerk.....	
	J. Thomas Nissel, Attorney.....	
Treasurer.....	William B. Dorsey.....	1971
Supervisor of Assessments.....	Roland W. Cromwell.....	
Board of Supervisors of Elections.....	Charles C. Feaga.....	1969
	W. W. Pindell.....	1969
	Charles H. Ridgely.....	1969
Police Chief ¹⁰⁸	Jack Lewis Larrimore.....	
Director of Civil Defense.....	William G. Larricos.....	
	E. Holmes Hawkins, Jr., Alternate.....	
	William Walter Boyd, Deputy.....	
Deputy Medical Examiner.....	George E. Burgdorf, M.D.....	
Health Officer.....	T. R. Shrop, M.D., M.P.H.....	
Physical Fitness Commission.....	<i>Vacancy</i> , Chairman.....	
Board of Education.....	Edward L. Cochran.....	1968
	Fred K. Schoenbrot.....	1969
	Mrs. Howard G. Crist, Jr.....	1970
	Mrs. Albert B. James.....	1971
	Austin A. Zimmer.....	1972
Superintendent of Schools.....	John E. Yingling.....	
Board of Library Trustees.....	Frances M. Shipley.....	1968
	Mrs. Thomas T. Gwin.....	1969
	Donald A. Hastings.....	1970
	Mrs. William L. Fearing.....	1971
	R. Hewitt Nichols.....	1972
	William W. Pindell.....	1973
	Mrs. James H. Carpenter.....	1974
Librarian.....	Marvin Thomas.....	
Welfare Board.....	Gladys N. McDermott, Chairman.....	1970
	Alva S. Baker, Jr., County Commissioner.....	
	Doris Doll.....	1968
	Florentine Widdup.....	1968
	Mrs. Joseph C. Maier.....	1970
	Mrs. Charles S. Whitaker.....	1970
	Ambrose D. Cross.....	1972
	Mrs. Ridgely Jones.....	1972
Director of Public Welfare.....	Dorothy D. Lumpkin, A.C.S.W.....	
Planning Commission.....	Wilmer M. Sanner, Chairman.....	1971
	Harry T. Murphy, County Commissioner.....	
	E. Marcum Lynch.....	1968
	Mary H. Beggs.....	1969
	Ralph B. Greene.....	1970
Director of Planning.....	Thomas G. Harris, Jr.....	
Zoning Commissioner.....	<i>Vacancy</i>	

¹⁰⁷ Consists of two judges appointed by the Governor for eight-year terms (Ch. 597, Acts of 1963).

¹⁰⁸ Appointed by the Board of County Commissioners (Ch. 764, Acts of 1963).

<i>Office</i>	<i>Name</i>	<i>Term Expires</i>
Board of Zoning Appeals.....	Michael Lauriente, Chairman.....	1969
	Robert H. Marks, Jr.....	1968
	William H. C. Griffith.....	1970
Board of Parks ¹⁰⁹	Edgar C. Kilbourne.....	1968
	Melvin Scheidt.....	1969
	Warren T. O'Reilly.....	1970
	Russell V. Beckett.....	1971
	Herman S. O'Neill.....	1971
Road Superintendent ¹¹⁰	G. Y. Clark.....	
Housing Administrator.....	G. Y. Clark.....	
Howard County Metropolitan Commission.....	Calvin Voris, Chairman.....	1971
	R. H. Funke, Jr.....	1969
	Norman E. Moxley.....	1973
	Alva S. Baker, Jr., Board of County Commissioners.....	
	William O. Filbert, Chief Engineer.....	
	Walter A. Henley.....	
Director, Industrial Relations ¹¹⁰	Gordon J. Early.....	
Chief Plumbing Inspector.....	Gordon J. Early.....	
Board of Liquor License Commissioners.....	Board of County Commissioners, ex officio.....	
Tax Appeals Court ¹¹¹	C. Oliver Goldsmith, Chief Judge.....	1969
	Minnie V. Rooney, Judge.....	1968
	Claude Kruhm.....	1970
Central Alarm System ¹¹²	William Walter Boyd, Chief Dispatcher.....	
Extension Agents.....	Robert E. Stansfield, Jr.....	
	Norman G. Smith.....	
	Sharon L. Bruce.....	
	Carolyn M. Comes.....	
	Judith B. Cottrell.....	
Soil Conservation District Supervisors.....	Wilber A. Dove, Chairman.....	1969
	Merhle P. Pickett, Vice Chairman.....	1969
	Alva S. Baker, Jr., Treasurer.....	1969
	William P. Brendel ¹¹³	1968
	Bernard K. Feaga, Jr. ¹¹³	1970
	Robert E. Stansfield, Jr., Extension Agent, Secretary.....	

KENT COUNTY

County Seat: Chestertown

JUDICIAL OFFICERS

Resident Judge, Circuit Court.....	George B. Rasin, Jr.....	1977
Clerk, Circuit Court.....	Earl H. Pinder.....	1970
State's Attorney.....	William Parson Fennell.....	1971
Sheriff.....	Bartus O. Vickers.....	1970
Register of Wills.....	E. Randolph Burgess.....	1970

¹⁰⁹ Appointed by the Governor with the advice and consent of the Senate for four-year terms. The President of the Board of County Commissioners, the Chairman of the County Board of Education, and the Chairman of the County Planning Commission serve as ex officio members (Ch. 530, Acts of 1967).

¹¹⁰ Appointed by the Board of County Commissioners.

¹¹¹ Appointed by the Board of County Commissioners for three-year terms.

¹¹² Appointed by the Board of County Commissioners.

¹¹³ Appointed by the State Soil Conservation Committee.

<i>Office</i>	<i>Name</i>	<i>Term Expires</i>
Judges, Orphans' Court.....	Paul D. Bowman, Chief.....	1970
	Lawrence S. Brice.....	1970
	Roland T. Larrimore.....	1970
Trial Magistrates.....	Gilbert L. Waters II, for Chestertown.....	1969
	Alonzo W. Porter, Associate.....	1969
ADMINISTRATIVE OFFICERS		
Board of County Commissioners.....	Clayton Mitchell, President.....	1970
	Thomas A. Haddaway, Jr.....	1970
	Percy M. Hepbron.....	1970
	Kathryn N. Pinder, Clerk.....	1971
	Ernest S. Cookerly, Attorney.....	1971
Treasurer.....	Robert E. Lee.....	1971
Supervisor of Assessments.....	F. Vannort Simperts, Jr.....	1971
Board of Supervisors of Elections.....	John M. Wright.....	1969
	Harry Willis.....	1969
	Julian Crew.....	1969
Director of Civil Defense.....	Ernest C. Leverage.....	1968
Deputy Medical Examiner.....	Robert W. Farr, M.D.....	1968
Health Officer.....	A. F. Whitsitt, M.D., M.P.H.....	1970
Physical Fitness Commission.....	Edward L. Athey, Chairman.....	1971
Board of Education.....	Ida K. Wilson.....	1968
	R. Benson DuVall.....	1969
	Gerard K. Bos.....	1970
	Wallace Miller.....	1971
Superintendent of Schools.....	Reade W. Corr.....	1968
Board of Library Trustees.....	Roger W. Simpkins.....	1969
	Mrs. David Bramble.....	1970
	Mrs. H. Norris Harrison.....	1971
	Mrs. Daniel Ingersoll.....	1972
	Mrs. Richard S. Tarbutton, Jr.....	1973
	F. W. Dumschott.....	1974
	Robert J. Johnson.....	1974
	William N. Rairigh.....	1970
Welfare Board.....	Louis Hollett, Chairman.....	1968
	Percy M. Hepbron, County Commissioner.....	1968
	E. Thomas Massey, Jr.....	1970
	Robert Townsend.....	1970
	Agnes W. Davis.....	1970
	William W. Scott.....	1972
	Norton Bonnett.....	1972
	Stanley E. Wilson.....	1972
	Mary H. Davis.....	1968
	Commission on the Aging.....	Mary Noyes, Chairman.....
Planning Commission.....	Robert Scoon, Chairman.....	1969
	Thomas A. Haddaway, Jr., County Commissioner.....	1969
	Charles Clark.....	1970
	Raymond Brockson.....	1971
Appeals Board ¹¹⁴	George B. Jones, Jr.....	1970
	T. Allan Stradley, Chairman.....	1968
	Albert T. Nicholson.....	1969
	Brian Kane, Sr.....	1969

¹¹⁴ Appointed by the Board of County Commissioners for three-year terms.

<i>Office</i>	<i>Name</i>	<i>Term Expires</i>
Board of Parks and Recreation.....	Lawson Cording, Chairman.....	1969
	Wallace A. Miller.....	1967
	Irving J. Hamilton.....	1967
	Edward Athey.....	1968
	Theodore Redman.....	1968
	Stanley B. Sutton.....	1969
	R. Clayton Mitchell, County Commissioner, ex officio.....	
Kent County Shoreline Commission ¹¹⁵	David Bramble, Chairman.....	1971
	Hubbard Kendall.....	1968
	Calvin Kendall.....	1969
	W. R. Newnam, Jr.....	1970
	Carl Plummer.....	1972
	R. Clayton Mitchell, County Commissioner, ex officio.....	
Advisory School Building Committee ¹¹⁶	Edgar D. Lusby, Chairman.....	
Board of Electrical Examiners ¹¹⁷	William E. Anthony, Sr.....	1968
	William S. Baldwin.....	1968
	Herbert F. Ward.....	1968
	Plumbing Board ¹¹⁸	Herbert F. Ward, Chairman.....
Anthony Johnson.....		1968
James W. S. Meikle.....		1968
F. Burgess Tucker.....		1968
Robert Malone.....		1968
Plumbing Inspector.....	Leon W. LeCompte.....	
Board of Liquor License Commissioners.....	Board of County Commissioners, ex officio.....	
	William H. Wessell.....	
Liquor Inspector ¹¹⁹	Board of County Commissioners, ex officio.....	
Liquor Control Board.....	Harry LeRoy Owens, Manager.....	1969
	James A. Weamert.....	
Extension Agents.....	Stanley B. Sutton.....	
	Jane B. Crouse.....	
	Vacancy.....	
	Soil Conservation District Supervisors.....	Charles S. Jacquette, Jr., Chairman ¹²⁰
Walter T. Morris III, Vice Chairman.....		1968
William Stanley Sutton, Treasurer.....		1968
Walter B. Harris, Jr.....		1968
Louis Dietz ¹²⁰		1970
James A. Weamert, Extension Agent, Secretary.....		

¹¹⁵ Consists of five members appointed by the Board of County Commissioners for five-year terms. The President of the Kent County Board of County Commissioners serves as an ex officio member (Ch. 244, Acts of 1967).

¹¹⁶ Consists of eleven members appointed by the Board of County Commissioners.

¹¹⁷ Created by Chapter 191, Acts of 1966.

¹¹⁸ Appointed by the Board of County Commissioners for five-year terms (Ch. 373, Acts of 1967). The Plumbing Inspector is appointed by the Board.

¹¹⁹ Appointed by the Board of County Commissioners.

¹²⁰ Appointed by the State Soil Conservation Committee.

<i>Office</i>	<i>Name</i>	<i>Term Expires</i>
MONTGOMERY COUNTY		
County Seat: Rockville		
JUDICIAL OFFICERS		
Resident Judges, Circuit Court.....	Kathryn J. Lawlor Shook.....	1971
	James H. Pugh.....	1973
	Ralph G. Shure.....	1975
	Walter H. Moorman.....	1977
	Joseph M. Mathias.....	1981
	Plummer M. Shearin.....	1968
	John P. Moore.....	1968
	Irving A. Levine.....	1968
Clerk, Circuit Court.....	Howard M. Smith.....	1970
State's Attorney.....	William A. Linthicum, Jr.....	1971
Sheriff.....	Ralph W. Offut.....	1970
Register of Wills.....	Winifred E. Scott.....	1970
Judges, People's Court ¹²¹	Philip M. Fairbanks, Chief.....	1973
	H. Ralph Miller.....	1970
	J. Fendall Coughlan.....	1973
	Alfred D. Noyes, for Juvenile Causes.....	1973
	Douglas H. Moore, Jr., for Juvenile Causes.....	1977
	Jerome E. Korpeck, Substitute.....	1970
	J. Willard Nalls, Jr., Substitute.....	1970
ADMINISTRATIVE OFFICERS		
County Council.....	David Scull, President.....	1970
	William W. Greenhalgh, President Pro Tem.....	1970
	Rose C. Kramer, Secretary.....	1970
	Cleatus E. Barnett.....	1970
	Avis Birely.....	1970
	Idamae Garrott.....	1970
	Richmond M. Keeney.....	1970
County Manager ¹²²	Mason A. Butcher.....	
County Attorney ¹²²	David L. Cahoon.....	
Clerk to Council ¹²³	David B. Collier.....	
<i>Finance</i>		
Director, Department of Finance ¹²³	Douglas A. Dayhoff.....	
Supervisor of Assessments.....	Garner W. Duvall.....	
Appeal Tax Court ¹²⁴	Robert J. Bird, Chairman.....	1969
	Joseph E. O'Brien, Jr.....	1968
	William C. Austin.....	1970
<i>Elections</i>		
Board of Supervisors of Elections.....	Barbara Kendall.....	1969
	Fred E. Shand.....	1969
	Marion L. Clark.....	1969
Permanent Board of Registry.....	Rose K. Dawson.....	
	Marie Farber.....	

¹²¹ Appointed by the County Council for ten-year terms.

¹²² Appointed by the County Council.

¹²³ Appointed by the County Manager with the consent of the County Council.

¹²⁴ Appointed by the County Council for three-year staggered terms.

<i>Office</i>	<i>Name</i>	<i>Term Expires</i>
<i>Public Safety</i>		
Superintendent of Police ¹²⁵	James S. McAuliffe.....	
Detention Center Warden ¹²⁵	John D. Ford.....	
Fire Marshal ¹²⁵	Robert B. Smith.....	
Director, Civil Defense.....	Lee O. Falwell.....	
Deputy Medical Examiners.....	John Ball, M.D.....	
	Beldon Reap, M.D.....	
<i>Health, Education and Welfare</i>		
Health Officer.....	Roy P. Lindgren, M.D.....	
Board of Education.....	Clifford K. Beck.....	1968
	Lucy Kecker.....	1968
	Lucille Maurer.....	1968
	William L. Freienmuth.....	1970
	Rosemary Hilberg.....	1970
	Charles B. Saunders, Jr.....	1970
	Lawrence Wyatt.....	1970
Superintendent of Schools.....	Homer O. Elseroad.....	
Director, Department of Public Libraries ¹²⁶	George B. Moreland.....	
Library Board ¹²⁷	Theodore Cromar, Jr., Chairman.....	
Welfare Board.....	Mrs. Gerald D. Morgan, Chairman.....	1970
	Rose C. Kramer, County Council.....	
	Herbert D. Horowitz.....	1968
	Herbert Lamb, Jr.....	1968
	John L. Hill.....	1970
	Mrs. Philip Thorson.....	1970
	Arthur W. Motley.....	1972
	Margaret T. Reid.....	1972
Director of Public Welfare.....	William E. Royer.....	
Director, Department of Recreation ¹²⁸	Forrest V. Gustafson.....	
Human Relations Commission.....	Frank E. Wall, Jr., Chairman.....	1969
	Bertram L. Keys, Jr., Executive Secretary.....	
<i>Planning and Building</i>		
Montgomery County Planning Board ¹²⁹	Mrs. T. Paul Freeland, Chairman.....	1971
	Byron Sedgwick.....	1968
	Walter Bucher.....	1970
	Gordon B. Lamb.....	1971
	Malcolm Rivkin.....	1971
Board of Appeals ¹³⁰	Jack M. Stark, Chairman.....	1968
	Calvin R. Sanders.....	1968
	Helen Burkart.....	1969
	Kenneth E. Denduter.....	1970
	Bernard Gladhill.....	1970

¹²⁵ Appointed by the County Manager with the consent of the County Council.
¹²⁶ Appointed by the County Manager upon recommendation of the Library Board and with the consent of the County Council.
¹²⁷ Currently composed of 15 members appointed by the County Council for six-year overlapping terms.
¹²⁸ Appointed by the County Manager with the consent of the County Council.
¹²⁹ Composed of the members of the Maryland-National Capital Park and Planning Commission from Montgomery County; members are appointed by the County Council for four-year overlapping terms.
¹³⁰ Appointed by the County Council for three-year staggered terms.

<i>Office</i>	<i>Name</i>	<i>Term Expires</i>
Washington Suburban Sanitary Commission Members from Montgomery County ¹³¹	Hal Lackey	1969
	Louis A. Gravelle	1971
	George W. McRory.....	1971
Director, Department of Public Works ¹³²	Joseph C. Kordella	
Montgomery County Revenue Authority ¹³³	Frank M. Keenan, Chairman.....	1970
Surveyor.....	Robert K. Maddox.....	1970
Department of Economic Development ¹³⁴	Jay N. Price, Director.....	
Department of Community Development ¹³⁴	S. W. Parrish, Director	
Zoning Hearing Examiner ¹³⁴	Rita C. Davidson.....	
Program Coordinator ¹³⁴	William H. Hussmann	
Housing Authority.....	Alexander J. Green, Chairman.....	
<i>Inspection and Licensing</i>		
Director, Department of Inspection and Licenses ¹³⁴	Erwin W. Bucklin.....	
Electrical Board ¹³⁵	Edward Hitt, Chairman.....	
<i>Alcoholic Beverages</i>		
Board of Liquor License Commissioners.....	Joseph S. Devereaux, Jr., Chairman.....	1969
	Paul H. Griffith, Jr.....	1971
	Clare Wootten	1973
Director, Department of Liquor Control ¹³⁶	James F. Ervin	
<i>Internal Administration</i>		
Budget Director ¹³⁷	Vernon E. Koch.....	
Personnel Board ¹³⁸	Walter Hess, Chairman.....	1968
	Forte H. Sandison.....	1967
	Walter H. Johnson	1969
Personnel Director ¹³⁸	John P. Gaquin	
Purchasing Director ¹³⁸	Mildred Weaver	
Department of General Services ¹³⁹	Lee O. Falwell, Director.....	
Information Officer ¹³⁹	Vacancy	
Administrative Assistant to County Manager ¹³⁹	Robert A. Passmore.....	
<i>Extension and Soil Conservation Services</i>		
Extension Agents.....	Delbert T. Foster	
	Robert D. Raver	
	Mrs. Milmo A. Hambleton.....	
	Roscoe N. Whipp.....	

¹³¹ One member appointed by the Governor and 2 appointed by the Governor upon the recommendation of the County Council for four-year overlapping terms.

¹³² Appointed by the County Manager with the consent of the County Council.

¹³³ Composed of 5 members appointed by the County Council for five-year terms.

¹³⁴ Appointed by the County Manager with the consent of the County Council.

¹³⁵ Composed of 5 members appointed by the County Council for three-year overlapping terms.

¹³⁶ Appointed by the County Manager with the consent of the County Council.

¹³⁷ Appointed by the County Manager with the consent of the County Council.

¹³⁸ Appointed by the County Council for three-year staggered terms.

¹³⁹ Appointed by the County Manager with the consent of the County Council.

<i>Office</i>	<i>Name</i>	<i>Term Expires</i>
	Jane C. Elliott.....	
	Catherine M. Rhoads.....	
	Marguerite O. Tollefson.....	
	Onnie L. Privette.....	
	Brian K. Finger.....	
Soil Conservation District Supervisors.....	Lathrop E. Smith, Chairman ¹⁴⁰	1968
	Wiley Griffith, Vice Chairman.....	1970
	Bernard D. Gladhill, Treasurer.....	1970
	Harry H. Fraley.....	1970
	Harold C. Morris ¹⁴⁰	1970
	Delbert T. Foster, Extension Agent, Secretary.....	

PRINCE GEORGE'S COUNTY

County Seat: Upper Marlboro

JUDICIAL OFFICERS

Resident Judges, Circuit Court.....	Ralph W. Powers.....	1977
	Roscoe H. Parker.....	1977
	Ernest A. Loveless, Jr.....	1977
	William B. Bowie.....	1977
	Robert B. Mathias.....	1981
	Samuel W. H. Meloy.....	1981
Clerk, Circuit Court.....	W. Waverly Webb.....	1970
State's Attorney.....	Arthur A. Marshall, Jr.....	1971
Sheriff.....	William J. Kersey.....	1970
Register of Wills.....	Genella S. McGinniss.....	1970
Judges, Orphans' Court.....	E. Kathleen Shoap, Chief.....	1970
	Frank M. Kratovil.....	1970
	Mary T. O'Hare.....	1970
People's Court ¹⁴¹	William H. McGrath.....	1977
	Richard E. Painter.....	1977
	Richard V. Waldron.....	1977
	Thomas R. Brooks, Substitute.....	1970
	William H. McCullough, Substitute.....	1970
Masters for Juvenile Causes ¹⁴²	J. Edwin Hutchinson.....	
	James H. Taylor.....	
Master of Domestic Causes ¹⁴³	Ewing Carl Whitaker.....	
Administrative Office of the 7th Judicial Circuit ¹⁴⁴	James D. Thomas, Administrator.....	

ADMINISTRATIVE OFFICERS

Board of County Commissioners.....	Gladys N. Spellman, Chairman.....	1970
	Frank J. Aluisi.....	1970
	Jesse S. Baggett.....	1970
	M. Bayne Brooke.....	1970
	Francis B. Francois.....	1970
	D. Leonard Dyer, Clerk.....	
	Jean M. Schmuhl, Clerk.....	
	Lionell M. Lockhart, Attorney.....	

¹⁴⁰ Appointed by the State Soil Conservation Committee.

¹⁴¹ Appointed by the Governor for ten-year terms (Ch. 310, Acts of 1967).

¹⁴² Appointed by the Judges of the Seventh Judicial Circuit (Ch. 684, Acts of 1966).

¹⁴³ Appointed by the Judges of the Circuit Court for Prince George's County (Ch. 684, Acts of 1966).

¹⁴⁴ Appointed by the Judges of the Seventh Judicial Circuit (Ch. 273, Acts of 1967).

<i>Office</i>	<i>Name</i>	<i>Term Expires</i>
Administrative Assistant to Board of County Commissioners ¹⁴⁵	Thomas C. Kelly	
Treasurer	Charles E. Callow	1971
Supervisor of Assessments	Harry S. Shipp, Jr.	
Board of Supervisors of Elections	Robert M. Woodside	1969
	Lucille B. Potts	1969
	Gerard F. Devlin	1969
Permanent Board of Registry	Alta M. Beall	
	Edith R. Dorsey	
Chief of Police ¹⁴⁵	George J. Panagoulis	
Fire Service ¹⁴⁵	Frank Briguglio, Chief	
Fire Marshal ¹⁴⁵	Lawrence R. Woltz	
Director of Civil Defense	Robert Hal Silvers	
	Robert J. Caho, Alternate	
Deputy Medical Examiner	John Kehoe, M.D.	
	Dayton O. Watkins, M.D. (Acting)	
Health Officer	Daniel L. Finucane, M.D.	
Hospital Board ¹⁴⁶	Gladys N. Spellman, Chairman	
	Harry W. Penn, Hospital Director	
Physical Fitness Commission	Vincent C. Holochworst, Chairman	
Board of Education	Louise D. Yuill	1968
	Lynn B. Elmore	1969
	Thomas F. Hicks	1970
	W. Carroll Beatty	1971
	Doswell E. Brooks	1971
	Blanche Van de Ree	1972
	Chester E. Whiting	1973
	William S. Schmidt	
Superintendent of Schools	Thelma R. Boyd	1968
	Roby L. Whitfield	1969
	Regina M. Dunn	1970
	John E. Herring	1971
	Charles E. Dukes	1972
	John W. Wolfgang	1973
	Hayden G. Melvin	1974
	Elizabeth B. Hage	
Librarian	Muriel Stelzer, Chairman	1970
	Francis B. Francois, County Commissioner	
	William C. Mitchell	1968
	Emmett H. Nanna, Jr.	1968
	Howard A. Wyatt	1970
	Vacancy	
	Gwen C. Titus	1972
	Mrs. William N. Wood	1972
Director of Public Welfare	Virgil A. Hampton	
Commission on the Aging	Halbert L. Dunn, Chairman	
	Frank K. Haszard, Executive Director	
	William M. Werber, Chairman	
Youth Commission ¹⁴⁷	William M. Werber, Chairman	

¹⁴⁵ Appointed by the Board of County Commissioners.

¹⁴⁶ Consists of a Board of Directors of nine members appointed by the Board of County Commissioners for three-year terms. One of the members must be a County Commissioner (Ch. 918, Acts of 1941).

¹⁴⁷ Composed of 12 members appointed by the Board of County Commissioners.

<i>Office</i>	<i>Name</i>	<i>Term Expires</i>
Public Housing Authority ¹⁴⁸	David R. Lenarduzzi, Chairman	1972
	John B. Lauer	1968
	Owen D. Nichols	1969
	John F. Sullivan	1970
	Cynthia Hannum	1971
Human Relations Commission ¹⁴⁹	Henry G. Butler, Chairman	
Recreation Department ¹⁵⁰	Ellen E. Linson, Director	
Prince George's County Planning Board ¹⁵¹	W. C. Dutton, Chairman	1970
	Mrs. Russell Wiltbank	1968
	Mrs. Benjamin Cosca	1969
	Theodore L. Miazga	1971
	John L. Pyles	1971
Advisory Committee on Natural Resources and Community Appearance ¹⁵²	Robert C. Long, Chairman	
	Charles E. Johnson, Co-Chairman	
	T. Howard Duckett, Co-Chairman	
	Theodore L. Miazga, Chairman	
	Daniel L. Finucane, M.D., Chairman	
Urban Renewal Committee	Daniel L. Finucane, M.D., Chairman	
Community Action Committee	Caroline Wood, Chairman	
	Perry A. Smith, Executive Director	
Economic Development Committee ¹⁵³	A. H. Smith, Chairman	
	Harrison Weymouth, Jr., Executive Director	
Board of Zoning Appeals ¹⁵⁴	William G. Fawsett	1967
	Ruth P. Keane	1967
	Richard B. Woods	1967
Washington Suburban Sanitary Commission, Members from Prince George's County ¹⁵⁵	Peter A. Bozick	1969
	Salvatore Barranca	1971
	John J. McBurney	1971
	Ben Woodward, Chairman	
Airport Committee ¹⁵⁶	Ben Woodward, Chairman	
Director, Department of Public Works ¹⁵⁶	John H. Marburger, Jr.	
Surveyor	Walton G. Banks	1970
Department of Inspections and Permits ¹⁵⁶	James S. Baker, Director	
	Animal Shelter ¹⁵⁶	Kriel C. Harris, Superintendent
	Building Inspection Division ¹⁵⁶	Joseph E. Bartell, Chief
	Electrical Inspection Division ¹⁵⁶	Victor A. Gerardi, Director
	Weights and Measures ¹⁵⁶	Richard J. Cord, Chief Sealer

¹⁴⁸ Consists of five members appointed for five-year terms by the Board of County Commissioners.

¹⁴⁹ Composed of 11 members originally appointed by the Board of County Commissioners for one-year terms. The Chairman is to be appointed annually by the Board of County Commissioners. Subsequent terms of the members of the Commission will be for 3 years.

¹⁵⁰ Created by Chapter 299, Acts of 1966.

¹⁵¹ Composed of the members of the Maryland-National Capital Park and Planning Commission from Prince George's County; members are appointed by the Board of County Commissioners.

¹⁵² Appointed by the Board of County Commissioners. No terms are specified in the Act (Ch. 784, Acts of 1968).

¹⁵³ Composed of 11 members appointed by the Board of County Commissioners for two-year terms (Res. No. 20, Acts of 1955). The Committee appoints the Executive Director.

¹⁵⁴ Appointed by the Board of County Commissioners for four-year terms.

¹⁵⁵ Appointed by the Board of County Commissioners for four-year terms.

¹⁵⁶ Appointed by the Board of County Commissioners.

<i>Office</i>	<i>Name</i>	<i>Term Expires</i>
Zoning Enforcement ¹⁵⁷	Alan Ray, Chief Inspector	
Federal Aid Coordinator ¹⁵⁸	Frank J. Lastner	
Office Engineer ¹⁵⁸	George C. Martin	
Roads Engineer ¹⁵⁸	Paul Staubus	
Urban Engineer ¹⁵⁸	Nicholas Stoliaroff	
Board of Electrical Examiners and Supervisors ¹⁵⁸	James T. Cox	1967
	Russell M. Padgett, Jr.	1967
	Thomas Moore, President, Volunteer Fire Association of Prince George's County	
Plumbing Inspector ¹⁵⁸	Reginald Buck	
Board of Liquor License Commissioners	Harry E. Taylor, Jr.	1969
	Paul G. Hencke	1969
	Russell H. Viau	1969
Superintendent of Building and Maintenance ¹⁵⁸	Ray Soffield	
Chief of Personnel ¹⁵⁸	Mary T. O'Connor	
Director, Department of Research and Community Relations ¹⁵⁸	Del Malkie	
Department of Community Development ¹⁵⁸	Jim Reid, Director	
Fire Training Coordinator ¹⁵⁸	Hal Richman	
Animal Control Commission ¹⁵⁸	H. Don Smith, Chairman	
Accounting Officer ¹⁵⁸	Carl D. Mace	
Department of Purchasing ¹⁵⁸	Robert O. Walker, Director	
Director of Data Processing ¹⁵⁸	Peter T. Zagarella	
Internal Auditor and Budget Officer ¹⁵⁸	Thomas A. Bannigan	
Merit Board ¹⁵⁸	Frederick Richardson, Chairman	
	Rex E. Dexter	
	Walter J. Snellings	
Director of Personnel ¹⁵⁸	Milton B. Millon	
Department of Social Services ¹⁵⁸	M. Isabella Purdy, Director	
Printing and Reproduction ¹⁵⁸	Donald R. Damuth	
Extension Agents	John J. Lancaster, Jr.	
	Julian T. Brown	
	Clayton C. Werner	
	Nancy R. Boyd	
	R. Calvert Steuart	
	Christine E. Jasinski	
	Carol E. Ditto	
	Genevieve Smith	
	<i>Vacancy</i>	
Soil Conservation District Supervisors	Carl A. Heider, Chairman ¹⁵⁹	1969
	Joseph H. Mitchell, Vice Chairman	1968
	Thomas C. Duley, Treasurer ¹⁵⁹	1970
	Henry McPherson, Jr.	1968
	A. Cassell Waesche, Jr.	1968
	Julian T. Brown, Extension Agent, Secretary	

¹⁵⁷ Transferred from the Maryland-National Capital Park and Planning Commission in June 1967.

¹⁵⁸ Appointed by the Board of County Commissioners.

¹⁵⁹ Appointed by the State Soil Conservation Committee.

<i>Office</i>	<i>Name</i>	<i>Term Expires</i>
---------------	-------------	---------------------

QUEEN ANNE'S COUNTY
County Seat: Centreville

JUDICIAL OFFICERS

Resident Judge, Circuit Court.....	Thomas J. Keating, Jr.	1975
Clerk, Circuit Court.....	Charles W. Cecil.....	1970
State's Attorney.....	J. Thomas Clark.....	1971
Sheriff.....	George B. Sharp.....	1970
Register of Wills.....	Dorothy E. Connolly.....	1970
Judges, Orphans' Court.....	Benjamin L. Coppage.....	1970
	Herbert T. Roe.....	1970
	Edgar E. Walls, Sr.....	1970
Trial Magistrates.....	John W. Sause, Jr., for Centreville.....	1969
	William N. Hoxter, Jr., Substitute.....	1969

ADMINISTRATIVE OFFICERS

Board of County Commissioners.....	William E. Coleman, President.....	1970
	Julius Grollman.....	1970
	Leonard E. Smith.....	1970
	Lillian C. Callaway, Clerk.....	
	J. Elmer Thompson, Jr., Attorney.....	
Treasurer.....	William R. Wilson III.....	1971
Supervisor of Assessments.....	Claude Lowery.....	
Tax Assessors.....	Charles A. Weedman.....	
	C. Harper Starkey.....	
Board of Supervisors of Elections.....	William Walter Elburn.....	1969
	David B. Wharton.....	1969
	E. Oliver Legg.....	1969
Director of Civil Defense.....	Helen S. Hardesty.....	
Deputy Medical Examiner.....	C. Rodney Layton, M.D.....	
Health Officer.....	Roberta Hall, M.D., M.P.H., (Acting).....	
Physical Fitness Commission.....	Frank C. Vogel, Chairman.....	
Board of Education.....	William V. Riggs, Jr.....	1969
	William E. Sylvester.....	1971
	John A. Tipton.....	1973
Superintendent of Schools.....	John Webb.....	
Board of Library Trustees.....	Mrs. William V. Riggs.....	1968
	Dan M. Tabler.....	1968
	Alan S. Walls.....	1968
	Mrs. Kenneth Wilson.....	1968
	S. E. W. Friel, Jr.....	1970
	J. O. Pippin, Jr.....	1970
	Reginald V. Truitt.....	1970
	Mrs. A. Temple Blackwood.....	1972
	Mrs. T. Walter Denny.....	1972
	William L. Franklin.....	1972
	Mrs. C. Rodney Layton.....	1972
	A. K. Van Tine.....	1972
	Librarian.....	Mary C. Johnston.....
Welfare Board.....	Thomas C. Johnson, Chairman.....	1968
	Leonard E. Smith, County Commissioner.....	
	William J. Kimbles.....	1968
	Lewis Davis.....	1970
	Herbert Goldstein.....	1970
	Carolyn Thompson.....	1970

<i>Office</i>	<i>Name</i>	<i>Term Expires</i>
	Algernon Carter	1972
	E. W. Sterling	1972
Director of Public Welfare.....	William B. Wise	
Commission on the Aging.....	Mrs. Frank D. Day, Acting Chairman	
Kent-Queen Anne's-Talbot Area Council.....	William V. Riggs, Jr., Director.....	
Planning and Zoning Commission.....	F. Patrick Duggan, Chairman.....	1970
	Julius Grollman, ex officio.....	
	Edward M. DeMaso	1968
	Charles E. Barton.....	1969
	Oscar Schmidt	1971
	Cleo C. Green, Zoning Administrator	
Board of Zoning Appeals ¹⁰⁰	S. E. W. Friel, Jr., Chairman.....	
	J. Price Johnson, Vice Chairman.....	
	W. Ellwood Thompson.....	
Board of Recreation and Parks.....	Arthur E. Hopkins, Chairman.....	
Roads Board.....	Board of County Commissioners, ex officio	
County Roads Engineer ¹⁰⁰	Lawrence L. Morris	
Plumbing Board ¹⁰¹	James F. Ewing, Chairman.....	
	Ralph Clough	
	Royden R. Curlett.....	
	William I. Mason.....	
Plumbing Inspector ¹⁰²	C. Harrington Knotts.....	
Board of Electrical Examiners ¹⁰³	A. H. Radcliffe, Chairman.....	
	Frederick Coursey	
	Foster Smith	
	Charles E. Turner, Sr.....	
Board of Liquor License Commissioners.....	Leon H. Stack, Chairman.....	1969
	Arthur Blaney	1969
	Louis Crouch	1969
Economic Development Commission.....	William A. Hardy, Sr., Chairman.....	
Extension Agents.....	Chester M. Cissel	
	William James Milliken.....	
	Sarah W. Kidd.....	
	Amanda Fisher	
Soil Conservation District Supervisors.....	T. Walter Denny, Chairman ¹⁰⁴	1969
	Oscar A. Schmidt, Jr., Vice Chairman	1969
	Royden N. Powell, Sr., Treasurer.....	1969
	J. Edgar Bryan ¹⁰⁴	1967
	John R. Whaley.....	1969
	Chester M. Cissel, Extension Agent, Secretary	

¹⁰⁰ Appointed by the Board of County Commissioners.

¹⁰¹ Consists of 5 members, all appointed by the Board of County Commissioners for one-year terms.

¹⁰² Appointed by the Plumbing Board.

¹⁰³ Consists of 3 members, 1 to be a chief of a Queen Anne's County Volunteer Fire Company appointed for a one-year term, and two electricians recommended by the Queen Anne's County Electrical Contractors Association appointed for two-year terms by the Board of County Commissioners (Ch. 881, Acts of 1963).

¹⁰⁴ Appointed by the State Soil Conservation Committee.

<i>Office</i>	<i>Name</i>	<i>Term Expires</i>
---------------	-------------	---------------------

ST. MARY'S COUNTY
County Seat: Leonardtown

JUDICIAL OFFICERS

Resident Judge, Circuit Court.....	Philip H. Dorsey, Jr.....	1971
Clerk, Circuit Court.....	Mary R. Fowler.....	1970
State's Attorney.....	Joseph D. Weiner.....	1971
Sheriff.....	Benjamin H. Burroughs, Jr.....	1970
Register of Wills.....	Mary R. Bell.....	1970
Judges, Orphans' Court.....	Ernest L. Stone, Chief.....	1970
	J. Claude Jarboe.....	1970
	Clyde Raley.....	1970
Trial Magistrates.....	John H. T. Briscoe, for Leonardtown.....	1969
	Alice Taylor, Substitute.....	1969

ADMINISTRATIVE OFFICERS

Board of County Commissioners.....	F. Elliott Burch, President.....	1970
	George Robert Aud.....	1970
	J. Wilmer Bowles.....	1970
	Oliver R. Guyther, Attorney.....	
	Eunice L. Tillman, Secretary.....	
Administrative Assistant to County Commissioners ¹⁶⁵	Paul R. Raley.....	
Treasurer.....	Francis Geraud Cecil.....	1971
Director of Finance ¹⁶⁵	William S. Donaldson.....	
Supervisor of Assessments.....	William F. Herbert.....	
Board of Supervisors of Elections.....	Eleanor Peabody.....	1969
	Oden Thomas.....	1969
	John S. Bean.....	1969
Fire Marshal.....	<i>Vacancy</i>	
Director of Civil Defense.....	Robert E. Hogaboom.....	
	Otis F. Wood, Alternate.....	
Deputy Medical Examiner.....	William D. Boyd, M.D.....	
Health Officer.....	Alan D. Houser, M.D., M.P.H.....	
Physical Fitness Commission.....	James M. Hodges, Chairman.....	
Board of Education.....	William Groves.....	1968
	Edward Harry Ocker.....	1969
	Edward S. Young.....	1970
	Catherine Waring Barnes.....	1971
	B. Kennedy Abell.....	1972
Superintendent of Schools.....	Robert E. King, Jr.....	
Board of Library Trustees.....	Thurston B. Clark.....	1968
	Mary Combs Barber.....	1969
	Mrs. John T. Daugherty.....	1970
	Robert E. Hogaboom.....	1971
	James A. Kenney III.....	1972
	Mary L. Jansson.....	1973
	Robert E. King, Jr.....	1974
Librarian.....	<i>Vacancy</i>	
Welfare Board.....	Marvin Joy, Chairman.....	1968
	J. Wilmer Bowles, County Commissioner.....	
	James Lanham.....	1968
	J. Patrick Jarboe.....	1970

¹⁶⁵ Appointed by the Board of County Commissioners.

Office	Name	Term Expires
	Robert E. Lewis.....	1970
	Edsel Potter	1970
	Hugh B. Hall	1972
	A. Hope Swann	1972
Director of Public Welfare.....	Joseph D. Carter.....	
Commission on Youth ¹⁶⁶	John G. Lancaster, Chairman.....	1968
	Ed Stokel	1968
	Mrs. James Browne	1969
	J. Frank Raley, Jr.....	1969
	Mrs. Stanley Schrader.....	1969
	Alan D. Houser, M.D., County Health Officer	
	Robert E. King, Jr., Superintendent of Schools	
	Joseph D. Carter, Director of Public Welfare	
	Cdr. R. D. Chamberlain, representing the Commanding Officer, Patuxent River Naval Air Station.....	
	<i>Vacancy</i> , President, Ministerial Association of St. Mary's County	
	Rev. Robert E. Lewis, Dean, Catholic Clergy of St. Mary's County.....	
	Sgt. Carl H. Muchow, State Police Detachment	
	J. Wilmer Bowles, County Commissioner	
	Joseph D. Weiner, State's Attorney	
	<i>Vacancy</i> , Probation Officer	
	Albert Barthelme, Youth Coordinator	
Human Relations Commission ¹⁶⁷	Rev. Keith Blake, Chairman.....	
Commission on the Aging.....	Mrs. Miel D. Burgee, Chairman.....	
Planning and Zoning Commission.....	J. Claude Johnson, Chairman.....	1967
	George Robert Aud, County Commissioner	
	John W. Roache	1966
	Lester A. Schlup.....	1967
	John M. Hodges, Sr.....	1968
	J. Marion Gough	1969
	Arthur Mirfield	1970
	Leila R. Rogers, Secretary.....	
Board of Zoning Appeals ¹⁶⁸	G. I. Rupert Lore, Chairman.....	1967
	George Sparling	1967
	N. S. Sothoron.....	1967
Board of Recreation and Parks.....	Capt. James Henderson, Chairman.....	
Metropolitan Commission ¹⁶⁹	Lewis C. Merchant, Chairman.....	

¹⁶⁶ Consists of 15 members. The designated members of the Commission are the Superintendent of Schools, the Director of Public Welfare, the County Health Officer, the Commanding Officer of the Patuxent River Naval Station, the President of the County Ministerial Association, the Dean of the Catholic Clergy, the ranking officer of the State Police Detachment, a member of the Board of County Commissioners, the State's Attorney and the Probation Officer. The remaining five members are selected by the designated members for three-year terms (Ch. 635, Acts of 1961 as amended by Ch. 467, Acts of 1965). The Commission appoints the Coordinator.

¹⁶⁷ Composed of 11 members appointed for four-year terms by the Board of County Commissioners (Ch. 572, Acts of 1963).

¹⁶⁸ Appointed by the Board of County Commissioners.

<i>Office</i>	<i>Name</i>	<i>Term Expires</i>
Economic Development Commission ¹⁶⁹	William Chapman, Chairman..... F. Elliott Burch, County Commissioner..... Frank Barley, Vice Chairman..... J. Ernest Bell..... John Cheseldine..... John T. Daugherty..... R. Johns Dixon..... John R. Drury, Jr..... Charles E. Fenwick..... Frank E. Gorley..... William E. Gough, Jr..... Albert Wood..... Arthur Briscoe, Director.....	
Surveyor.....	<i>Vacancy</i>	
Alcoholic Beverages Board ¹⁷⁰	J. Merton Jarboe, Chairman..... J. Berkman Norris..... Hume Peabody.....	1969 1969 1969
County Inspector.....	T. Leonard Cryer.....	
Electrical Board ¹⁷¹	Bernard V. Drury, Chairman..... J. P. Connelly..... F. Elliott Burch.....	
Electrical Inspector.....	John McKeever ¹⁷¹	
County Engineer.....	T. T. Pantaleo ¹⁷¹	
Roads Engineer.....	Douglas Bond ¹⁷¹	
Extension Agents.....	Benjamin W. Smith..... William H. Gaiser..... John G. Lancaster..... Hope M. Martin..... Florence B. Lanham..... Rebecca J. Wakefield..... <i>Vacancy</i>	
Soil Conservation District Supervisors.....	James B. Beaven, Chairman ¹⁷² R. Johns Dixon, Vice Chairman..... John S. Mattingly, Treasurer..... James K. Raley..... Robert A. Stevens ¹⁷² Benjamin W. Smith, Extension Agent, Secretary.....	1967 1969 1969 1969 1969

SOMERSET COUNTY

County Seat: Princess Anne

JUDICIAL OFFICERS

Resident Judge, Circuit Court.....	E. McMaster Duer.....	1969
Clerk, Circuit Court.....	I. Theodore Phoebus.....	1970
State's Attorney.....	Robert D. Horsey.....	1971

¹⁶⁹ Composed of 5 members, 1 a County Commissioner, whose term runs the length of his term as Commissioner, and 4 appointed by the Board of County Commissioners for five-year overlapping terms.

¹⁷⁰ Formerly known as the Board of License Commissioners, the present Board was appointed as of June 1, 1963 (Ch. 868, Acts of 1963). The Board appoints the County Inspector.

¹⁷¹ Appointed by the Board of County Commissioners for an indefinite term.

¹⁷² Appointed by the State Soil Conservation Committee.

<i>Office</i>	<i>Name</i>	<i>Term Expires</i>
Sheriff.....	Isaac H. Dorsey.....	1970
Register of Wills.....	Littleton Thomas Dryden.....	1970
Judges, Orphans' Court.....	Charles O. Hubbert, Chief.....	1970
	Roger Hoffman.....	1970
	William T. Ward.....	1970
Trial Magistrates.....	Thomas Foxwell, for Princess Anne.....	1969
	J. Thomas Maddox, for Crisfield.....	1969
	Elton Maddox, Substitute.....	1969

ADMINISTRATIVE OFFICERS

Board of County Commissioners.....	Robert Charles Biggy Long, President.....	1970
	Robert H. Bradshaw.....	1970
	Ross J. McIntyre.....	1970
	Earl Butler, Administrative Assistant ¹⁷³	
	Betty E. Price, Clerk.....	
	Thomas Simpkins, Attorney.....	
Treasurer.....	Carlos Bozman.....	1971
Supervisor of Assessments.....	William Clyde Ford, Jr.....	
Board of Supervisors of Elections.....	Elmer F. Catlin.....	1969
	James H. Tawes.....	1969
	Frank C. Evans.....	1969
Director of Civil Defense.....	Clarence Z. Keller.....	
	C. N. Baughan, Alternate.....	
Fire Marshal ¹⁷³	Stanley Connor.....	
Deputy Medical Examiners.....	Everett C. Sutter, M.D.....	
	Clarence G. Rawley, M.D.....	
Health Officer.....	William C. Fitz, M.D., M.P.H. (Acting).....	
Physical Fitness Commission.....	William Dykes, Chairman.....	
Board of Education.....	Thomas Noble.....	1968
	Robert Kemp.....	1969
	Alice V. Middleton.....	1969
	Horace Webster.....	1970
	Fred W. Maddox.....	1971
	James A. Cottman.....	1972
	Elweth Tawes.....	1972
	Joseph W. Hayman, Jr.....	1973
	Howard S. Miles.....	1973
Superintendent of Schools.....	John L. Bond.....	
Board of Library Trustees.....	Harry Stabler.....	1968
	Helen Johnson.....	1969
	Richard H. Thomas.....	1970
	Suzanne Lloyd.....	1971
	Suzanne H. Coons.....	1972
	Adeline Barr.....	1973
	Hilda B. McCreedy.....	1974
Librarian.....	George Sendall.....	
Welfare Board.....	Robert Chamberlain, Chairman.....	1968
	Robert H. Bradshaw, County Commissioner.....	
	Sarah Payton.....	1968
	H. Parker Tull.....	1970
	Dewayne Whittington.....	1970
	Vacancy.....	1970

¹⁷³ Appointed by the Board of County Commissioners.

<i>Office</i>	<i>Name</i>	<i>Term Expires</i>
	Martha Simpkins	1972
	William G. Vessey	1972
Director of Public Welfare.....	Elizabeth W. Hall.....	
Commission on the Aging.....	Philip Tawes, Chairman	
Recreation Director ¹⁷³	John Shoaf	
Planning Commission.....	Robert Cleland, Chairman.....	1969
	Robert Bradshaw, County Commissioner	
	Charles Bruce	1970
	Robert L. Chamberlain	1971
	Hilton M. Dize.....	1972
	Robert Baker, Executive Secretary.....	
Sanitary Commission.....	Richard M. Cooley, Chairman.....	1973
	Mahlon D. Price.....	1969
	Stanley C. Street.....	1971
Roads Board.....	Board of County Commissioners, ex officio	
	William Daugherty, Clerk.....	
Roads Engineer ¹⁷³	Charles E. Briddell.....	
Board of Liquor Control Commissioners.....	State Appeal Board, ex officio.....	
Liquor Control Board.....	Hilton M. Dize.....	1971
	J. Lewis Warwick.....	1971
	Percy A. White	1971
Extension Agents.....	Ronald L. Johnson	
	Omega M. Jones	
	Daniel M. Tarr.....	
	<i>Vacancy</i>	
	<i>Vacancy</i>	
Soil Conservation District Supervisors.....	James A. Cottman, Chairman.....	1970
	Weldon Nelson, Vice Chairman ¹⁷⁴	1968
	W. Clyde Ford, Jr., Treasurer ¹⁷⁴	1969
	William Ralph Smith.....	1970
	Neal D. Widdowson	1970
	Ronald L. Johnson, Extension Agent, Secretary	

TALBOT COUNTY

County Seat: Easton

JUDICIAL OFFICERS

Resident Judge, Circuit Court.....	Harry E. Clark	1968
Clerk, Circuit Court.....	John T. Baynard.....	1970
State's Attorney.....	John Cannon North II.....	1970
Sheriff.....	Thomas O. Meredith.....	1970
Register of Wills.....	Harry N. Wilson.....	1970
Judges, Orphans' Court.....	Claude F. Sewell, Chief.....	1970
	R. Lee Griffin.....	1970
	Graham D. Price.....	1970
Trial Magistrates.....	James F. Stewart, for Easton.....	1969
	W. Ben Wilson, Substitute.....	1969

¹⁷³ Appointed by the Board of County Commissioners.

¹⁷⁴ Appointed by the State Soil Conservation Committee.

<i>Office</i>	<i>Name</i>	<i>Term Expires</i>	
ADMINISTRATIVE OFFICERS			
Board of County Commissioners.....	Douglas Sullivan, President	1970	
	William L. Dudley	1970	
	Levin F. Harrison.....	1970	
	H. T. Slaughter.....	1970	
	William E. Sharp, Jr.....	1970	
	Thomas J. Faulkner, Sr., Clerk.....		
Treasurer.....	Z. H. Stafford, Attorney.....		
	Thomas J. Faulkner, Sr.....	1971	
Supervisor of Assessments.....	Lee C. Vinyard		
Board of Supervisors of Elections.....	Harold W. Bowman	1969	
	Linda Sharp	1969	
	Earle B. Wood.....	1969	
Director of Civil Defense.....	Alexander Bowdle, Jr.....		
	C. Albert Carroll, Alternate.....		
Deputy Medical Examiner.....	Howard F. Kinnamon, M.D.....		
Health Officer.....	Louis S. Welty, M.D., M.P.H.....		
Physical Fitness Commission.....	Gerald L. Beyea, Chairman.....		
Board of Education.....	Robert J. Fegan	1968	
	Myrtle B. Newcomb	1969	
	Caroline E. Hutchinson.....	1970	
	Mrs. Richard F. Tyson.....	1970	
	John T. Harrison.....	1971	
	William Kenneth Fluharty.....	1972	
	Mrs. Horace R. Wemple.....	1973	
	Gerald E. Richter		
Superintendent of Schools.....	Gerald E. Richter		
Trustees, Talbot County			
	Free Library.....	Edith D. Adkins	1968
	W. A. B. Paul	1968	
	Max W. Tucker	1968	
	Bernard Greeff	1969	
	Mrs. Edward Lloyd.....	1969	
	George W. Seger.....	1969	
	Gordon Fisher, Jr.....	1970	
	H. L. Giles	1970	
	Robert Sharp II	1970	
	Mrs. William H. Adkins II.....	1971	
	Howard V. L. Bloomfield.....	1971	
	James A. Ernst	1971	
	H. T. Slaughter, ex officio.....		
	Walter H. Barnes, ex officio.....		
	C. W. Kellogg (emeritus).....		
Librarian.....	Elizabeth Baker Collins.....		
Welfare Board.....	William Brinsfield, Chairman.....	1968	
	William L. Dudley, County Commissioner		
	Gertrude Jarboe	1968	
	R. W. Anderson.....	1970	
	Omar Dulin, Jr.....	1970	
	Charles Seymour	1970	
	Chester Barto	1972	
	Paul Shortall	1972	
	Director of Public Welfare.....	Dorothy S. Jump.....	
	Commission on the Aging.....	William W. Quimby, Chairman.....	
	Planning and Zoning Commission.....	B. C. Voshell, Chairman	1969
Levin F. Harrison, County Commissioner			

<i>Office</i>	<i>Name</i>	<i>Term Expires</i>
	William Wrightson	1968
	George G. Beaven	1970
	H. E. Granger	1971
	Gladys S. Block, Executive Secretary	
Zoning Appeal Board ¹⁷⁵	Henry P. Turner, Chairman	1969
	E. Roy Hopkins	1969
	James E. Warner	1969
Economic Development Department	Ruth S. Trumpower, Executive Secretary	
Liquor Control Board	C. Leonard Teaford	1969
	Mrs. Bryan Smith	1971
	Giles Jump	1973
Extension Agents	Roscoe Brown, Jr.	
	Jonibel T. Blair	
	Leona S. Wrightson	
	Ralph J. Adkins	
Soil Conservation District Supervisors	Norman J. Fike, Chairman ¹⁷⁶	1968
	Earl J. Hutchison, Treasurer ¹⁷⁶	1969
	Donald Bridges	1970
	Eugene Schwaninger	1970
	William E. Sharp, Jr.	1970
	Roscoe Brown, Jr., Extension Agent, Secretary	

WASHINGTON COUNTY

County Seat: Hagerstown

JUDICIAL OFFICERS

Resident Judges, Circuit Court	David K. McLaughlin	1971
	Irvine H. Rutledge	1979
Clerk, Circuit Court	Vaughn Baker (Acting)	1970
State's Attorney	David K. Poole, Jr.	1970
Sheriff	Charles E. Price	1970
Register of Wills	Thomas W. Parks	1970
Judges, Orphans' Court	J. Ralph Fiery, Chief	1970
	William M. Brewbaker	1970
	Edward L. Shank	1970
Trial Magistrates	Austin H. Bikle, for Smithburg	1969
	H. Eugene Kershner, for Hancock	1969
	Lewis Pheltz, for Williamsport	1969
	R. Noel Spence, for Hagerstown	1969
	W. Warren Stultz, for Hagerstown	1969
	John Urner, for Boonsboro	1969

ADMINISTRATIVE OFFICERS

Board of County Commissioners	Lem E. Kirk, President	1970
	John E. Easterday	1970
	Burton R. Hoffman	1970
	Evan McC. Crossley	1970
	Rome F. Schwagel	1970
	Carlton W. Parsley, Clerk	
	James F. Strine, Attorney	

¹⁷⁵ Appointed by the Board of County Commissioners for four-year terms.¹⁷⁶ Appointed by the State Soil Conservation Committee.

<i>Office</i>	<i>Name</i>	<i>Term Expires</i>
Treasurer.....	Hugh K. Troxell.....	1971
Supervisor of Assessments.....	Robert A. Ludwig.....	
Appeal Tax Court ¹⁷⁷	Edward Anderson, Chairman.....	1970
	Raymond A. Purnell.....	1968
	McKinley Morton.....	1969
Board of Supervisors of Elections.....	Howard S. Kaylor.....	1969
	M. Kenneth Long.....	1969
	Ralph A. McCauley.....	1969
Permanent Board of Registry.....	Dorothy M. Waters.....	
	Mary F. Stahl.....	
Director of Civil Defense.....	LeRoy G. Metz.....	
	Carl Myers, Assistant.....	
Deputy Medical Examiner.....	Edward W. Ditto, M.D.....	
Health Officer.....	Paul V. Joliet, M.D., M.P.H.....	
Advisory Board of Health.....	Charles Rouzer, President.....	
Physical Fitness Commission.....	Richard A. Young, Chairman.....	
Board of Education.....	Joseph L. Ross.....	1968
	Jack M. Ebersole.....	1969
	Odell H. Rosen.....	1969
	Franklin R. Miller.....	1970
	Claude O. Merckle.....	1970
	Joseph P. Firey, Jr.....	1971
Superintendent of Schools.....	William M. Brish.....	
Trustees, Washington County		
Free Library.....	Edward W. Coeey, President.....	
	Thomas B. Cushwa, Treasurer.....	
	Richard Grumbacher.....	
	Herman B. Hoopes.....	
	Charles D. Lyon.....	
	Herman L. Stockslager.....	
	William M. Brish, Superintendent of Schools, ex officio.....	
	Herman L. Mills, Mayor of Hagerstown, ex officio.....	
	Lem E. Kirk, President of Board of County Commissioners, ex officio.....	
	Irvine H. Rutledge, Judge of the Circuit Court.....	
Librarian.....	Edward B. Hall.....	
Welfare Board.....	Irving E. Kaplan, Chairman.....	1968
	Burton R. Hoffman, County Commissioner.....	
	Adele M. Donnelly.....	1968
	Robert Dietrich.....	1970
	Lloyd Stouffer.....	1970
	Vacancy.....	1970
	Ray E. Blanset.....	1972
	Vacancy.....	1972
Director of Public Welfare.....	Francis J. Connolly.....	
Commission on the Aging.....	G. Bartow Harris, Chairman.....	
Recreation and Park Board ¹⁷⁸	Milton Moats, Chairman.....	
Youth Commission ¹⁷⁹	Arthur G. Fouche, Chairman.....	

¹⁷⁷ Appointed by the Board of County Commissioners for three-year terms.

¹⁷⁸ Appointed by the Board of County Commissioners for six-year terms.

¹⁷⁹ Consists of 15 members appointed by the Board of County Commissioners for three-year terms. The four school students will be appointed in October of their junior years for two-year terms (Ch. 567, Acts of 1963).

<i>Office</i>	<i>Name</i>	<i>Term Expires</i>
Planning and Zoning Commission.....	Donald Spickler, Chairman.....	1970
	Burton R. Hoffman, Board of County Commissioners	
	John C. Herbst.....	1968
	Donald Frush	1969
	A. B. Wakenight.....	1969
Road Supervisor ¹⁸⁰	G. Russel Bowser, Jr.....	
Surveyor.....	J. Harold Seibert	1970
Deer Damage Commission ¹⁸¹	Charles N. Clopper, Chairman.....	
Washington County Sanitary Commission ¹⁸²	Carl M. Mann, Chairman.....	1969
	Joseph J. Chrisman.....	1968
	Clement Ferling	1969
	Massey Roe	1971
Economic Development Commission ¹⁸³	Leroy Nichols, Chairman	
Board of Electrical Examiners and Supervisors ¹⁸⁴	Donald M. Staley, President.....	1969
	Gilbert P. Bohn.....	1969
	Charles Eyster	1969
Plumbing Board ¹⁸⁵	Donald W. Gantz, Sr.....	
	R. Luther Kershner	
	James A. Rooney.....	
Plumbing Inspector.....	Richard A. Miller	
Board of License Commissioners.....	J. Richard Rauth.....	1969
	Mason P. Gigeous.....	1971
	Edwin H. Miller.....	1973
Accounting Supervisor ¹⁸⁶	Charles J. Owens.....	
Auditor ¹⁸⁶	Thomas Slider	
County Engineer ¹⁸⁶	David J. Custer.....	
Extension Agents.....	Richard C. Shukraft.....	
	Merritt N. Pope, Jr.....	
	Kenneth E. Wisner.....	
	Betty Bures	
	Adele F. Miller	
Soil Conservation District Supervisors.....	Jacob M. Ankeney, Chairman.....	1970
	Robert M. Shank, Vice Chairman.....	1970
	Ralph A. McCauley, Treasurer ¹⁸⁷	1967
	Carl Hull ¹⁸⁷	1968
	Howard W. Burtner.....	1970
	Merritt N. Pope, Jr., Extension Agent, Secretary	

¹⁸⁰ Appointed by the Board of County Commissioners.
¹⁸¹ Composed of 5 persons appointed by the Board of County Commissioners for one-year terms (Ch. 386, Acts of 1963).
¹⁸² Appointed by the Board of County Commissioners for six-year terms.
¹⁸³ Consists of 11 members appointed by the Board of County Commissioners for one-year terms.
¹⁸⁴ Appointed by the Board of County Commissioners, 2 for two-year terms, and 1 who is to be President of a volunteer fire company, for the term of his presidency.
¹⁸⁵ Composed of 3 members appointed by the Board of County Commissioners (Ch. 595, Acts of 1963). The Board appoints the Inspector.
¹⁸⁶ Appointed by the Board of County Commissioners.
¹⁸⁷ Appointed by the State Soil Conservation Committee.

<i>Office</i>	<i>Name</i>	<i>Term Expires</i>
WICOMICO COUNTY		
County Seat: Salisbury		
JUDICIAL OFFICERS		
Resident Judge, Circuit Court.....	William W. Travers.....	1968
Clerk, Circuit Court.....	Joseph W. T. Smith.....	1970
State's Attorney.....	Alfred T. Truitt, Jr.....	1971
Sheriff.....	Samuel A. Graham.....	1970
Register of Wills.....	James Asbury Holloway.....	1970
Judges, Orphans' Court.....	W. Harrison Townsend, Chief.....	1970
	Horace C. Baker.....	1970
	Lorenzo C. Carmine.....	1970
People's Court ¹⁸⁸	Robert W. Dallas.....	1973
	Hobart B. Hughes, Associate.....	1973
	J. Franklin Farlow, Substitute.....	1967
	John Edward McClaine III, Substitute.....	1967
ADMINISTRATIVE OFFICERS		
County Council ¹⁸⁹	Richard S. Wootten, President.....	1970
	George E. Burnett.....	1970
	David A. Grier.....	1970
	Wade H. Insley, Jr.....	1970
	Lewis P. Riley.....	1970
	Frank L. Boatman, Administrative Director.....	
	David H. Clark, Attorney.....	
Director of Finance.....	Thomas Craig.....	
Supervisor of Assessments.....	Paul M. Widdowson, Sr.....	
Board of Supervisors of Elections.....	Roland S. Jones.....	1969
	Charles E. Ash.....	1969
	Henry S. Parker.....	1969
Fire Marshal ¹⁹⁰	Donald Williams.....	
Director of Civil Defense.....	Evelyn M. Beahm.....	
	Emil F. Hubeny, Alternate.....	
Deputy Medical Examiner.....	Earl L. Royer, M.D.....	
Health Officer.....	William C. Fritz, M.D., M.P.H.....	
Physical Fitness Commission.....	Phillis Hume, Chairman.....	
Board of Education.....	William A. Knicely.....	1969
	Avery W. Owens.....	1969
	William S. Moore, Jr.....	1971
	O. William Hull, Jr.....	1971
	Richard A. Greenwood.....	1973
Superintendent of Schools.....	Royd A. Mahaffey.....	
Board of Library Trustees.....	Mrs. Joseph Gunby.....	1968
	Lewis M. Hess.....	1968
	Claude C. Phillips.....	1968
	Mrs. Richard H. Saunders.....	1968
	Richard B. Sheridan, Jr.....	1968
	Todd Grier.....	1969
	Charles E. Hearne, Jr.....	1969
	W. Newton Jackson, Sr.....	1969
	S. Denmead Kolb.....	1969
	Mrs. Edmund L. Walton.....	1969

¹⁸⁸ As designated by Chapter 180, Acts of 1963.

¹⁸⁹ Elected by the voters of Wicomico County for four-year terms.

¹⁹⁰ Appointed by the County Council.

<i>Office</i>	<i>Name</i>	<i>Term Expires</i>
	E. Dale Adkins, Jr.....	1970
	Mrs. Harry C. Adkins.....	1970
	Mrs. Richard P. Curtiss.....	1970
	H. Harrell Granger.....	1970
	Shelby Jarman.....	1970
	Victoria Wailes, emeritus.....	
	Dallas G. Truitt, Mayor of Salisbury, ex officio.....	
	Richard S. Wootten, President of County Council, ex officio.....	
Librarian.....	Lucille H. Horsley.....	
Welfare Board.....	Richard M. Allen, Chairman.....	1968
	Wade H. Insley, Jr., County Council.....	
	George E. Bahen, Jr.....	1968
	Robert T. Adkins.....	1970
	Frank Baker.....	1970
	<i>Vacancy</i>	1970
	Charles H. Chipman.....	1972
	Marianna Holloway.....	1972
Director of Public Welfare.....	Helen J. Cooper.....	
Commission on the Aging.....	Carlos C. Crawford, Chairman.....	
Housing Authority ¹⁹¹	Ralph O. Dulany, Chairman.....	1968
	James Leonard.....	1969
	Charles H. Mack.....	1970
	Victor J. Stephens.....	1970
	F. Nash Strudwick.....	1971
School Building Commission ¹⁹²	W. Ryder Janes, Chairman.....	
	David A. Grier, County Council.....	
	Wade H. Insley, County Council.....	
	William A. Knicely, Board of Education.....	
	Russell Hopkins.....	
	Robert Sterling.....	
Recreation Commission ¹⁹³	Helen Wootten, Chairman.....	1968
Superintendent of Recreation ¹⁹⁴	Lorne C. Rickert.....	
Youth Commission ¹⁹⁵	C. H. Chipman, Chairman.....	
Planning and Zoning Commission ¹⁹⁶	Fred A. Grier, Jr., Chairman.....	1969
	George E. Burnett, County Council.....	
	David F. Rogers.....	1968
	George E. Wright.....	1970
	John C. Somers, Jr.....	1971
Director of Planning.....	Philip L. Tallon.....	
Board of Zoning Appeals ¹⁹⁷	Albin A. Hayman.....	1969
	J. Walter Mitchell.....	1969
	John Carrico.....	1969
County Roads Engineer ¹⁹⁷	Charles K. Banks.....	
Director, Department of Public Works ¹⁹⁷	Delbert M. Davis.....	
Building Inspector ¹⁹⁷	Charles W. Campbell.....	

¹⁹¹ Appointed by the County Council for five-year terms.
¹⁹² Appointed by the County Council for indefinite terms.
¹⁹³ Composed of 12 members appointed by the County Council for three-year terms.
¹⁹⁴ Appointed by the Recreation Commission.
¹⁹⁵ Composed of 45 members appointed by the County Council for indefinite terms.
¹⁹⁶ Appointed by the County Council with the advice of the City Council of Salisbury for four-year terms.
¹⁹⁷ Appointed by the County Council.

<i>Office</i>	<i>Name</i>	<i>Term Expires</i>
Urban Services Commission.....	County Council, ex officio.....	
Airport Commission ¹⁹⁸	Walter B. Mullikin, Chairman.....	
Board of Electrical Examiners ¹⁹⁹	Edward Hobbs, Chairman.....	1969
	Robert Clark.....	1968
	Charles Hoffman.....	1969
	Charles William Campbell.....	1970
	Robert Conner.....	1970
Board of Liquor License Commissioners.....	Gilbert J. Thurston.....	
	Milton Kelly.....	
	Edward H. Bounds.....	
Liquor Control Board.....	Edward V. Evans, Jr.....	
	Robert M. Lawrence.....	
	John M. Morris.....	
Personnel Board ¹⁹⁹	Russell E. Nichols, Chairman.....	1969
	Curtis W. Insley.....	1968
	Crawford Rayne.....	1970
Extension Agents.....	Robert G. Miller.....	
	Ellen P. Pusey.....	
	<i>Vacancy</i>	
	Garnie A. Polson.....	
	Bettie Jane Wolfe.....	
Soil Conservation District Supervisors.....	Jack Rayner, Chairman.....	1969
	Glenn Richardson, Vice Chairman ²⁰⁰	1968
	Richard Wright, Treasurer ²⁰⁰	1970
	William I. Guy.....	1969
	Edward Holloway.....	1969
	Robert G. Miller, Extension Agent, Secretary.....	

WORCESTER COUNTY

County Seat: Snow Hill

JUDICIAL OFFICERS

Resident Judge, Circuit Court.....	Daniel T. Prettyman.....	1981
Clerk, Circuit Court.....	Frank W. Hales.....	1970
State's Attorney.....	John L. Sanford, Jr.....	1971
Sheriff.....	R. Calvin Hall.....	1970
Register of Wills.....	Kathryn J. Corddry.....	1970
Judges, Orphans' Court.....	Clayton F. Lambertson, Chief.....	1970
	Henry E. Onley.....	1970
	Norma Ellen Truitt.....	1970
Trial Magistrates.....	H. Roy Bergey, for Berlin.....	1969
	Mark Callahan, for Pocomoke City.....	1969
	Norman R. Lynch, for Ocean City.....	1969
	William J. Pilchard, for Snow Hill.....	1969
	Frederick Brueckmann, Substitute.....	1969

ADMINISTRATIVE OFFICERS

Board of County Commissioners.....	Ray F. Redden, President.....	1970
	Louis J. Hickman.....	1970
	Preston Jones.....	1970

¹⁹⁸ Composed of 5 members appointed by the County Council for one-year terms.

¹⁹⁹ Appointed by the County Council for three-year terms.

²⁰⁰ Appointed by the State Soil Conservation Committee.

Office	Name	Term Expires
	Mark O. Pilchard.....	1970
	Horace E. Quillin.....	1970
	Elizabeth M. Warner, Clerk.....	
	Raymond D. Coates, Attorney.....	
Treasurer.....	Warne C. Littleton.....	1971
Supervisor of Assessments.....	Joseph G. Harrison.....	
Board of Supervisors of Elections.....	James F. McCabe.....	1969
	Paul Vincent.....	1969
	N. Carl Phillips.....	1969
Director of Civil Defense.....	Allen W. Bunting.....	
	Kenneth Gibbons, Alternate.....	
Deputy Medical Examiner.....	J. Francis Townsend, Jr., M.D.....	
Health Officer.....	F. S. Waesche, M.D., M.P.H.....	
Physical Fitness Commission.....	Robert C. LaMar, M.D., Chairman.....	
Citizens' Nursing Home Board ²⁰¹	<i>Not yet appointed</i>	
Board of Education.....	Thomas G. Mason.....	1968
	Charles H. Lynch.....	1969
	Abraham D. Spinak.....	1971
	Armand S. Hall.....	1972
	David W. Bruning.....	1973
Superintendent of Schools.....	Robert W. Gaddis.....	
Library Board.....	Elizabeth Laws.....	1968
	Mrs. J. Warner Foley.....	1969
	Klein Leister.....	1970
	Mrs. G. Ewell Dryden.....	1971
	Hugh McMullen.....	1972
	Herman J. Baker.....	1973
	Grace Jones.....	1974
Librarian.....	Wendell K. Arnote.....	
Welfare Board.....	Robert C. Pike, Chairman.....	1968
	Preston Jones, County Commissioner.....	
	<i>Vacancy</i>	1968
	Paul Cutler.....	1970
	Myron Smith.....	1970
	<i>Vacancy</i>	1970
	Ira S. Hancock.....	1972
	Anthony H. Purnell.....	1972
Director of Public Welfare.....	George D. White.....	
Commission on the Aging.....	William Bennett II, Chairman.....	
Planning and Zoning Commission.....	David L. Johnson, Chairman.....	1968
	Mark O. Pilchard, Jr., County Commissioner.....	
	Ray W. Boston.....	1969
	C. Kenneth Carter.....	1970
	<i>Vacancy</i>	1971
Planning Director.....	Edmund R. Cueman.....	
Zoning Appeals Board.....	Ray Jarvis, Jr., Chairman.....	
	N. Paul Joyner.....	
	Merrill Lockfaw.....	
Zoning Inspector.....	T. Howard Collins.....	
Shoreline Commission ²⁰²	George B. Cropper, Chairman.....	1972
	Joseph G. Harrison.....	1968
	John E. Johnson.....	1969

²⁰¹ Established by Chapter 518, Acts of 1965.

²⁰² Created by Chapter 690, Acts of 1965. The Commission consists of seven members, five of whom are appointed by the Governor for five-year terms. The City Solicitor of Ocean City and the Chairman of the Board of County Commissioners of Worcester County serve ex officio.

<i>Office</i>	<i>Name</i>	<i>Term Expires</i>
	William S. Miles.....	1970
	M. James Brown.....	1971
	Marcus J. Williams, City Solicitor, Ocean City, ex officio.....	
	Ray F. Redden, Board of County Commissioners, ex officio.....	
Roads Board.....	Board of County Commissioners, ex officio.....	
County Roads Engineer ²⁰³	William F. Waller.....	
Economic Development Commission ²⁰³	William G. Kerbin, Jr., Chairman.....	
	William H. Buchanan.....	
	T. Howard Collins.....	
	Russell Kline.....	
	Eugene Lusby.....	
	John H. Pigman.....	
	Calvin P. Pruitt.....	
	Angelo Villani.....	
Machine Licenses Inspector ²⁰³	Walter R. Dennis.....	
Fire Marshal ²⁰³	Edward S. Cropper.....	
Community Action Committee.....	William H. Beach, Chairman.....	
Worcester County Bingo Board ²⁰⁴	Benjamin Cohen, Chairman.....	1971
	Harvey C. Pusey.....	1969
	Russell Kline.....	1973
Board of Liquor License Commissioners.....	Board of County Commissioners, ex officio.....	
Liquor Control Board.....	Lynwood W. Duncan.....	1975
	William H. Scott.....	1975
	W. Earl Timmons.....	1975
Liquor License Inspector ²⁰⁵	T. Howard Collins, Jr.....	
Sanitary Commission.....	George E. Young, Jr., Chairman.....	1972
	William F. Goodman, Secretary-Treasurer.....	1971
	Robert S. Hall.....	1968
Extension Agents.....	Roy D. Porter.....	
	Robert K. Nicholson.....	
	Rose N. Canny.....	
	Vacancy.....	
Soil Conservation District Supervisors.....	Gerald F. Holloway, Chairman.....	1969
	Sidney L. Cropper, Vice Chairman.....	1969
	Hugh M. McMullen, Treasurer ²⁰⁶	1968
	Clinton Hudson.....	1969
	W. Dan Redden ²⁰⁶	1970
	Roy D. Porter, Extension Agent, Secretary.....	

²⁰³ Appointed by the Board of County Commissioners.

²⁰⁴ Appointed by the Governor for six-year terms (Ch. 266, Acts of 1961).

²⁰⁵ Appointed by the Board of County Commissioners.

²⁰⁶ Appointed by the State Soil Conservation Committee.

II. BALTIMORE CITY

When Baltimore City became a separate governmental entity, divorced from all county connections, it maintained the officers characteristic of Maryland county government at that time with the exception of those in the Executive Branch, who were called Mayor and Council rather than Board of County Commissioners. Since that time the expansion of the City has brought about a high degree of specialization in the executive and administrative agencies so that the present government of Baltimore, with the exception of the traditional county offices and functions, bears little resemblance to the government of most counties. Nevertheless, there seems to be sufficient resemblance between the city charter and the charters of Montgomery and Baltimore counties to justify grouping the city offices in categories similar to those worked out for the charter counties. Information about the methods of appointment and terms of office of the traditional county officers will be found on pp. 421-425. Such information about all other city officials will be found in the footnotes.

<i>Office</i>	<i>Name</i>	<i>Term Expires</i>
JUDICIAL OFFICERS		
Judges, Supreme Bench.....	Dulany Foster, Chief	1975
	Joseph R. Byrnes.....	1968
	Joseph L. Carter	1969
	James K. Cullen.....	1969
	Anselm Sodaro	1973
	J. Gilbert Prendergast.....	1975
	Shirley Brannock Jones.....	1977
	Meyer M. Cardin	1977
	Charles D. Harris.....	1979
	J. Harold Grady.....	1979
	Albert L. Sklar	1981
	William J. O'Donnell	1981
	James A. Perrott.....	1981
	George L. Russell, Jr.....	1968
	Edwin J. Wolf	1968
	Robert I. H. Hammerman.....	1968
	Thomas J. Kenney.....	1968
Administrative Office of the Supreme Bench.....	Thomas P. MacCarthy, Administrator ¹	
Clerk, Superior Court.....	James F. Carney.....	1970
Clerk, Court of Common Pleas.....	Frank C. Robey.....	1970
Clerk, Baltimore City Court.....	John O. Rutherford.....	1970
Clerk, Circuit Court.....	Henry J. Ripperger.....	1970
Clerk, Circuit Court No. 2.....	G. Gordon Kirby.....	1970
Clerk, Criminal Court.....	Lawrence R. Mooney	1970
State's Attorney.....	Charles E. Moylan, Jr.....	1970
Sheriff.....	Frank J. Pelz	1970
Register of Wills.....	LeRoy C. Shaughnessy.....	1970
Judges, Orphans' Court.....	Daniel Friedman, Chief.....	1970
	Anthony F. DiDomenico.....	1970
	C. Warren Colgan.....	1970
Judges, People's Court of Baltimore City ²	William T. Tippet, Jr., Chief Judge.....	1968

¹ Appointed by the Supreme Bench of Baltimore City (Ch. 224, Acts of 1966).

² For method of appointment, see Constitution 1867, Art. IV, sec. 41-A.

<i>Office</i>	<i>Name</i>	<i>Term Expires</i>
	Henry L. Rogers.....	1968
	Carl W. Bacharach.....	1970
	E. Paul Mason, Jr.....	1968
	Vern J. Munger, Jr.....	1968
Judges, Municipal Court of Baltimore City ³	I. Sewell Lamdin, Chief.....	1975
	William M. Hudnut.....	1975
	John A. McGuire.....	1975
	Basil A. Thomas.....	1975
	Jerome Robinson.....	1977
	Howard L. Aaron.....	1973
	Mary Arabian.....	1973
	Aaron A. Baer.....	1973
	Albert H. Blum.....	1973
	A. Jerome Diener.....	1973
	Joseph G. Finnerty.....	1973
	Joseph L. Broccolino, Jr.....	1973
	Robert B. Watts.....	1977
	Edgar Silver.....	1977
	Henry W. Stichel, Jr.....	1977
	Harry A. Cole.....	1969

ADMINISTRATIVE OFFICERS

Mayor ⁴	Thomas J. D'Alesandro 3rd.....	1971
Members of the City Council ⁴ :		
President.....	William D. Schaefer.....	1971
Councilmanic District 1.....	William Bonnett.....	1971
	Dominic DiPietro.....	1971
	James J. Duffy.....	1971
Councilmanic District 2.....	Robert L. Douglass.....	1971
	Joseph V. Mach.....	1971
	Clement J. Prucha.....	1971
Councilmanic District 3.....	J. Joseph Curran.....	1971
	Robert C. Embry, Jr.....	1971
	Frank X. Gallagher.....	1971
Councilmanic District 4.....	Victorine Q. Adams.....	1971
	Emerson R. Julian.....	1971
	Henry G. Parks, Jr.....	1971
Councilmanic District 5.....	Reuben Caplan.....	1971
	Jacob J. Edelman.....	1971
	Alexander Stark.....	1971
Councilmanic District 6.....	John J. Hines.....	1971
	Dominic M. Leone.....	1971
	William J. Myers.....	1971
Board of Estimates.....	Thomas J. D'Alesandro 3rd, Mayor.....	
	William D. Schaefer, President, City Council.....	
	Joseph Allen, City Solicitor.....	
	Hyman A. Pressman, Comptroller.....	
	Bernard L. Werner, Director, Department of Public Works.....	
	<i>Finance</i>	
Comptroller ⁴	Hyman A. Pressman.....	1971

³ For method of appointment, see Constitution 1867, Art. IV, sec. 41-C.⁴ Elected by the voters of Baltimore City for a 4-year term.

<i>Office</i>	<i>Name</i>	<i>Term Expires</i>
Treasurer ⁵	John E. Weyer.....	
Director of Finance ⁶	Charles L. Benton.....	
Auditor ⁷	Daniel Paul.....	
Director of Assessments ⁸	John G. Arthur.....	
Supervisor of Assessments.....	Robert L. Mainen.....	
Commissioner of Finance ⁹	John E. Weyer, President.....	1967
Fiscal Adviser ¹⁰	Janet L. Hoffman.....	

Elections

Board of Supervisors of Elections.....	Peter Parker.....	
	Marshall W. Jones, Jr.....	
	Betty M. Silbert.....	
Permanent Board of Registry.....	Elsie C. Kenney.....	
	Mary L. Barner.....	
	Rose C. Zoltowski.....	
	Stanley A. Weiner.....	

Law

City Solicitor ¹¹	Joseph Allen.....	1967
Director, Department of Legislative Reference ¹²	Leon A. Rubenstein.....	

Public Safety

Police Commissioner ¹³	Donald D. Pomerleau.....	1972
Jail Board ¹⁴	George W. McManus, Jr.,	
	Chairman.....	1969
Director of Probation, Supreme Bench of Baltimore City ¹⁵	William L. Quirk.....	
Chief Medical Examiner.....	Russell S. Fisher, M.D.....	
Fire Commissioners ¹⁶	Stanley Scherr, President.....	1967
	James J. Lacy, Jr.....	1967
	Charles A. Masson.....	1967
Commissioner of Transit and Traffic.....	James L. Foley, Jr.....	1967
Director of Civil Defense ¹⁷	Robert H. Osborne.....	
Mayor's Advisory Committee on Civil Defense ¹⁸	Stanley Scherr, Chairman.....	

Health, Education and Welfare

Commissioner of Health ¹⁹	Robert E. Farber, M.D.....	1968
Physical Fitness Commission.....	Harry D. Kaufman, Chairman.....	1970

⁵ Appointed by the Mayor with the consent of the City Council.
⁶ Appointed by the Mayor within the Civil Service system.
⁷ Appointed by the Comptroller.
⁸ Appointed by the Mayor within the Civil Service system.
⁹ Composed of 5 members, 2 appointed by the Mayor with the consent of the City Council for 4-year terms, 3 appointed ex officio.
¹⁰ Appointed by the Board of Financial Review, which is composed of 5 ex officio members, including the President of the City Council and the Chairman of the Budget and Finance Committee of the City Council.
¹¹ Appointed by the Mayor with the consent of the City Council for a 4-year term.
¹² Appointed by the Board of Legislative Reference, which is composed of 5 ex officio members, including the Mayor and the City Solicitor.
¹³ Appointed by the Governor for a 6-year term.
¹⁴ Composed of 7 members, 6 appointed by the Mayor with the consent of the City Council, for 4-year overlapping terms, 1 ex officio.
¹⁵ Appointed by the Supreme Bench of Baltimore City.
¹⁶ Appointed by the Mayor with the consent of the City Council.
¹⁷ Appointed by the Mayor for a 4-year term.
¹⁸ Composed of 11 members appointed by the Mayor.
¹⁹ Appointed by the Mayor with the consent of the City Council for a 6-year term.

<i>Office</i>	<i>Name</i>	<i>Term Expires</i>
Bureau of Smoke Control Advisory and Appeal Board ²⁰	John W. Peach.....	
Board of School Commissioners ²¹	Eli Frank, Jr.....	1968
	Mrs. M. Richmond Farring.....	1968
	William S. Stone, M.D.....	1968
	William D. McElroy.....	1970
	Philip Macht.....	1970
	Sidney H. Tinley, Jr.....	1970
	J. Percy Bond.....	1972
	Elizabeth Murphy Moss.....	1972
	John J. Sweeney, Jr.....	1972
Superintendent of Instruction ²²	<i>Vacancy</i>	
Director, Department of Welfare ²³	Esther Lazarus.....	1968
Welfare Advisory Commission ²⁴	Louis Kohn 2nd, Chairman.....	1967
	Jerome Dorsey Grant.....	1967
	Arthur G. Murphy.....	1967
	Charles Obrecht.....	1969
	<i>Vacancy</i>	1969
	Charles H. Dorsey, Jr.....	1971
	Doretha Wallace.....	1973
	Thomas J. D'Alesandro 3rd, Mayor, ex officio.....	
	Robert E. Farber, M.D., Commissioner of Health, ex officio.....	
Commission on the Aging.....	<i>Vacancy</i> , Chairman.....	
	Franklyn C. Hochreiter, Executive Secretary.....	
Community Relations Commission ²⁵	Joseph H. Purdy, Chairman.....	1969
	David L. Glen, Director.....	
Board of Recreation and Parks ²⁶	Samuel Hopkins, President.....	1971
	J. Irving Gray, Executive Secretary	
	Douglas S. Tawney, Executive Director.....	

Planning, Building and Inspection

Planning Commission ²⁷	David W. Barton, Jr., Chairman.....	1971
	John R. Royster.....	1967
	Mrs. Donald A. Thompson.....	1967
	Charles S. Garland, Jr.....	1968
	Alexander S. Cochran.....	1969
	John L. Berry.....	1970
	Joseph Allen, City Solicitor, ex officio	
	William Bonnett, City Councilman, ex officio.....	

²⁰ Composed of 5 members appointed by the Mayor for 5-year terms.

²¹ Appointed by the Mayor with the consent of the City Council for 6-year terms.

²² Appointed by the Board of School Commissioners.

²³ Appointed by the Mayor with the consent of the City Council for a 6-year term.

²⁴ Composed of 9 members, 7 appointed by the Mayor for 6-year overlapping terms, 2 ex officio.

²⁵ Composed of 9 members appointed by the Mayor with the consent of the City Council for 3-year staggered terms. The Commission appoints the Director.

²⁶ Composed of 7 members, 6 appointed by the Mayor with the consent of the City Council for 6-year staggered terms, 1 appointed by the Board of School Commissioners.

²⁷ Composed of 9 members, 7 appointed by the Mayor with the consent of the City Council for 6-year overlapping terms, 3 ex officio.

<i>Office</i>	<i>Name</i>	<i>Term Expires</i>
	Bernard L. Werner, Director of Public Works, ex officio.....	
Zoning Commission ²⁸	George M. Radcliffe, Chairman.....	
	James J. Dembeck, Director.....	
Board of Municipal and Zoning Appeals ²⁹	Walter E. Black, Jr., Chairman.....	1967
	Gilbert V. Rubin, Executive Secretary	
Economic Development Commission ³⁰	G. Neilson Sigler, Chairman.....	1969
Baltimore Urban Renewal and Housing Agency ³¹	Eugene M. Feinblatt, Chairman.....	
	Edgar M. Ewing, Acting Director.....	
Director, Department of Public Works ³²	Bernard L. Werner.....	
Bureau of Building Construction ³²	Raughley L. Porter, Engineer.....	
Bureau of Building Inspection ³²	Robert G. Deitrich, Engineer.....	
Bureau of Highways ³²	George V. Walters, Engineer.....	
Bureau of Mechanical-Electrical Service ³²	Milton Reizenstein, Acting Engineer..	
Bureau of Sanitation ³²	Edward J. Moore, Acting Engineer..	
Bureau of Sewerage ³²	B. F. Suwall, Acting Engineer.....	
Bureau of Surveys ³²	Harry H. Reynolds, Acting Engineer	
Bureau of Tests ³²	Carl W. A. Supp, Engineer.....	
Bureau of Transportation ³²	John W. Valis, Engineer.....	
Bureau of Water Supply ³²	Richard J. Kretzschmar, Acting Engineer	
Gas Appliance Board ³³	Bernard L. Werner, Director, Department of Public Works, Chairman	
Off-Street Parking Commission ³⁴	Charles H. Rosenbaum, Chairman.....	1968
Lexington Market Authority ³⁵	S. Page Nelson, Chairman.....	1971
Marsh Market Authority ³⁶	Melvin R. Kenney, Sr., Chairman.....	1969
<i>Aviation</i>		
Airport Board ³⁷	Charles P. Crane, Chairman.....	1968
	Col. John F. R. Scott, Jr., Director of Aviation.....	
Airport Zoning Board ³⁸	<i>Vacancy</i> , Chairman	
Airport Zoning Appeals Board ³⁹	Walter Albrecht, Chairman.....	1968

²⁸ The enabling Ordinance of 1957 (No. 792) names the present members. Vacancies are to be filled by the Mayor with the consent of the Council. The Commission appoints the Director.

²⁹ Composed of 5 members appointed by the Mayor with the consent of the City Council for 4-year overlapping terms.

³⁰ Composed of 11 members appointed by the Mayor for 4-year terms.

³¹ Composed of 5 members appointed by the Mayor for 5-year staggered terms. The Director is appointed by the Mayor with the consent of the agency.

³² Appointed by the Mayor with the consent of the City Council for a 4-year term.

³³ Composed of 5 members, 2 appointed by the Mayor for 2-year terms, 3 ex officio.

³⁴ Composed of 5 members appointed by the Mayor with the consent of the City Council for 6-year overlapping terms.

³⁵ Composed of 5 members appointed by the Mayor for 5-year staggered terms.

³⁶ Composed of 7 members, 5 appointed by the Mayor for 5-year staggered terms, 2 ex officio.

³⁷ Composed of 5 members, 4 appointed by the Mayor with the consent of the City Council for 6-year overlapping terms, 1 ex officio. The Board appoints the Director of Aviation.

³⁸ Composed of 5 members, 2 appointed by the Mayor, 2 by the Anne Arundel County Commissioners, 1 by the Airport Zoning Board, all for 4-year overlapping terms.

³⁹ Composed of 5 members, 2 appointed by the Mayor with the consent of the City Council, 3 by the Anne Arundel County Executive, all for 4-year overlapping terms.

<i>Office</i>	<i>Name</i>	<i>Term Expires</i>
<i>Licenses⁴⁰</i>		
Board of Electrical Examiners and Supervisors ⁴¹	James A. Johns, Jr., President.....	1969
Board of Examining Engineers ⁴²	John H. Thornton, Chairman.....	1969
Board of Examining Moving Picture Machine Operators ⁴³	Meyer Leventhal, President.....	1969
Board of Liquor License Commissioners.....	David Shay.....	1969
	Elmer O. Harris.....	1969
	Joseph G. Finnerty, Jr.....	1969
Board of Bail Bond License Commissioners ⁴³	Thomas B. Sprague, Chairman.....	1968
<i>Internal Administration⁴⁴</i>		
Civil Service Commission ⁴⁵	Norman P. Ramsey, President.....	1967
Committee on Municipal Employee Relations ⁴⁶	<i>Inactive</i>	
Retirement Systems of the City of Baltimore ⁴⁷	Hyman A. Pressman, Comptroller, Chairman of the Board of Trustees, ex officio.....	
	Philip Wagner, Secretary.....	
<i>Extension Service</i>		
Extension Agents.....	Margaret E. Holloway.....	
	Martha T. Andrews.....	
	Ethel L. Bianchi.....	
<i>Miscellaneous Boards and Commissions</i>		
Civic Center Commission ⁴⁸	Harry B. Cummings, Chairman.....	1970
	Douglas S. Tawney, Executive Director.....	
Community Interracial Commission ⁴⁹	Joseph H. Purdy, Chairman.....	
	David L. Glen, Executive Director.....	
Bureau of Kosher Meat and Food Control ⁵⁰	Ruben Gertz, Chairman.....	
Surveyor.....	Cedalia C. Small.....	1970
Architectural Commission ⁵¹	Thomas J. D'Alesandro 3rd, Mayor, Chairman, ex officio.....	
	Raughley L. Porter, Secretary.....	

⁴⁰ Most licenses required under the city code are issued by the Assistant Cashier in Bureau of Receipts in the office of the Treasurer. Licenses required under the State code are issued by the Clerk of the Court of Common Pleas.

⁴¹ Composed of 5 members appointed by the Governor for 2-year terms.

⁴² Composed of 3 members appointed by the Governor for 2-year terms.

⁴³ Composed of 5 members appointed by the Mayor for 4-year terms.

⁴⁴ Other departments of internal administration are within the Comptroller's office.

⁴⁵ Composed of 3 members appointed by the Mayor with the consent of the City Council for 6-year overlapping terms.

⁴⁶ Appointed by the Mayor for indefinite terms.

⁴⁷ The Board of Trustees is composed of 5 members, 2 appointed by the Mayor with the consent of the City Council, 2 elected by the membership, all for 4-year overlapping terms.

⁴⁸ Composed of 5 members appointed by the Mayor for staggered 5-year terms.

⁴⁹ Composed of 7 members appointed by the Mayor for overlapping 6-year terms.

⁵⁰ Composed of 6 members appointed by the Mayor for 3-year staggered terms.

⁵¹ Composed of 7 members, 3 appointed by the Mayor with the consent of the City Council for 4-year terms, 4 ex officio.

<i>Office</i>	<i>Name</i>	<i>Term Expires</i>
Art Commission ⁵²	Thomas J. D'Alesandro 3rd, Mayor, Chairman, ex officio.....	
	Walter Beuchelt, Executive Director	
Baltimore Museum of Art ⁵³	John W. Avirett II, President, Executive Board, Board of Trustees	
	Charles P. Parkhurst, Director.....	
Municipal Museum of the City of Baltimore ⁵⁴	Arthur W. Sherwood, President, Board of Trustees.....	
	Wilbur H. Hunter, Jr., Executive Director	
Walters Art Gallery ⁵⁴	D. Luke Hopkins, Chairman, Board of Trustees.....	
	Francis D. Murnaghan, Jr., President	
	Richard H. Randall, Jr., Director.....	
Enoch Pratt Free Library ⁵⁴	Henry C. Evans, Chairman, Board of Trustees.....	
	Edwin Castagna, Director.....	

⁵² Composed of 8 members, 7 appointed by specific institutions with the consent of the Mayor and City Council for 4-year terms, 1 ex officio.

⁵³ The Board of Trustees is self-perpetuating. The Board appoints the Director.

⁵⁴ The Board of Trustees is self-perpetuating. The Board appoints the Director.

*Incorporated Cities and
Towns*

INCORPORATED CITIES AND TOWNS

The title of the executive officer is Mayor, except in those towns marked with an asterisk (*), where the title is President of the Town Commission, and in other towns as noted in the list below. The term of the Mayor and the date of election is specified in each town's charter, and differs from town to town. However, the voluntary model for municipal government, contained in the Municipal Corporation Charter Act of 1955, provides that the Mayor shall be elected in May of every second odd number year (Code 1957, 1966 Repl. Vol., Art. 23B). The list below was compiled from information furnished by the Maryland Municipal League. Information was not available at press time about the executive officers and the dates of the expiration of their terms of office for the following municipalities: Lonaconing, Henderson, North East, Indian Head, Brookview, Galestown, Secretary, Rosemont, Loch Lynn Heights, Mountain Lake Park, Chevy Chase Section 4, Queenstown, Funkstown, Mardela Springs, and Willards.

ALLEGANY

<i>City or Town</i>	<i>Original Incorporation</i>	<i>Executive Officer</i>	<i>Term Expires</i>	
Barton.....	1900.....	Ernest L. Poland.....	June	1969
Cumberland.....	1815.....	Thomas F. Conlon.....	July	1970
Frostburg.....	1839.....	George G. Kennedy.....	May	1968
Lonaconing.....	1880.....	Wilbur J. Lancaster.....	June	1967
Luke.....	1922.....	Floyd L. Davis.....	July	1968
Midland.....	1900.....	Lionel D. Baker.....	June	1968
Westernport.....	1858.....	Ray L. Wilt.....	June	1968

ANNE ARUNDEL

Annapolis.....	1708.....	Roger W. Moyer.....	June	1969
Highland Beach.....	1922.....	Bessie H. Johnson.....	July	1968
BALTIMORE CITY.....	1797.....	Thomas J. D'Alesandro 3rd.....	Dec.	1971

BALTIMORE

No Incorporated Towns

CALVERT

Chesapeake Beach.....	1886.....	William Fortier.....	Nov.	1968
North Beach.....	1924.....	Don E. McMahon.....	Nov.	1968
Solomons.....	1892.....	Inactive.....		

CAROLINE

Bridgetown.....	1839.....	Inactive.....		
Denton*.....	1802.....	William A. Cole.....	July	1968
Federalsburg.....	1823.....	Lee E. James.....	April	1969
Greensboro.....	1870.....	Robert O. Miedl.....	April	1969
Henderson*.....	1949.....	Roland C. Thompson.....	April	1967
Hillsboro*.....	1822.....	Inactive.....		
Marydel*.....	1929.....	Norman Welch.....	June	1968
Preston*.....	1892.....	Heber Lane.....	April	1970
Ridgely*.....	1896.....	F. Ross Simm.....	May	1968
Templeville.....		See under Queen Anne's County		

MARYLAND MANUAL

CARROLL

<i>City or Town</i>	<i>Original Incorporation</i>	<i>Executive Officer</i>	<i>Term Expires</i>
Hampstead.....	1888.....	William L. Wheeler.....	May 1971
Manchester.....	1833.....	Roy L. Robertson.....	May 1971
Mount Airy.....	1894.....	Paul E. Beall.....	May 1970
New Windsor.....	1843.....	Randall G. Spoerlein.....	June 1969
Sykesville.....	1904.....	Horace C. Jefferson.....	May 1969
Taneytown.....	1836.....	Neal Powell.....	June 1969
Union Bridge.....	1872.....	Edward L. Williar.....	May 1971
Westminster.....	1819.....	Joseph H. Hahn, Jr.....	May 1969

CECIL

Cecilton*.....	1864.....	George Schmidt.....	May 1968
Charlestown*.....	1786.....	Ralph H. Murphy.....	Jan. 1969
Chesapeake City.....	1849.....	Norman W. Hessey.....	June 1969
Elkton*.....	1787.....	Kenneth A. Wilcox.....	April 1969
North East.....	1849.....	John F. Johnson.....	March 1967
Perryville*.....	1882.....	Howard J. Neff.....	May 1968
Port Deposit.....	1824.....	Hubert F. Ryan.....	Feb. 1971
Rising Sun.....	1860.....	Samuel H. Johnson.....	June 1969

CHARLES

Indian Head.....	1920.....	Earl Garner Maddox.....	May 1967
La Plata.....	1888.....	Raymond Tilghman.....	May 1969

DORCHESTER

Brookview ¹	1953.....	Lloyd Marine.....	June 1967
Cambridge.....	1793.....	Osvrey C. Pritchett.....	July 1968
Church Creek.....	1867.....	Howard F. Jones.....	April 1969
East New Market.....	1832.....	Howard Rickwood.....	May 1968
Eldorado*.....	1947.....	Frederick M. Bramble.....	June 1968
Galestown*.....	1951.....	Robert Lankford.....	1967
Hurlock.....	1892.....	William V. Smith.....	Dec. 1969
Secretary*.....	1900.....	Harry H. Todd.....	May 1967
Vienna.....	1833.....	Harold Richardson.....	June 1968

FREDERICK

Brunswick.....	1890.....	Jess D. Orndorff.....	Sept. 1968
Burkittsville ²	1894.....	Paul M. Smith.....	April 1968
Emmitsburg* ²	1824.....	Guy A. Baker, Jr.....	May 1968
Frederick.....	1786.....	John A. Derr.....	Jan. 1970
Middletown*.....	1833.....	Floyd E. Stine.....	April 1968
Mt. Airy.....		<i>See under Carroll County</i>	
Myersville.....	1904.....	Grayson Doub.....	May 1968
New Market.....	1878.....	W. F. Smith.....	May 1969
Point of Rocks.....	1847.....	Inactive.....	
Rosemont ²	1953.....	John T. Graham.....	May 1967
Thurmont*.....	1831.....	C. Ray Weddle.....	May 1969
Walkersville ²	1892.....	Gilmore C. Trout.....	May 1968
Woodsboro*.....	1836.....	C. Carroll Wickless.....	May 1969

¹ The Town Commission of Brookview has no President.

² Burgess.

GARRETT

<i>City or Town</i>	<i>Original Incorporation</i>	<i>Executive Officer</i>	<i>Term Expires</i>
Accident.....	1916.....	John A. Brenneman.....	March 1969
Deer Park.....	1884.....	J. Eston Nazelrod.....	May 1968
Friendsville.....	1902.....	Lawrence Sellers.....	Feb. 1968
Grantsville.....	1864.....	Charles C. Bender.....	May 1969
Kitzmillersville.....	1906.....	Ralph Calandrella.....	Feb. 1969
Loch Lynn Heights.....	1896.....	Lawrence Groves.....	Jan. 1967
Mountain Lake Park.....	1888.....	Allen Murray.....	July 1967
Oakland.....	1861.....	Russell L. Smith.....	March 1968

HARFORD

Aberdeen*.....	1892.....	Warren C. Parrish.....	May 1968
Bel Air*.....	1874.....	John A. Robbins.....	Dec. 1968
Havre de Grace.....	1785.....	Henry J. Loeblein.....	May 1969

HOWARD

No Incorporated Towns

KENT

Betterton*.....	1906.....	Charles William Clark.....	June 1968
Chestertown.....	1806.....	P. M. Brooks, Jr.....	Dec. 1969
Galena.....	1904.....	Simon R. Woodall, Sr.....	May 1969
Millington*.....	1824.....	Robert F. Irwin.....	April 1969
Rock Hall.....	1908.....	Charles J. Heinefeld.....	May 1969

MONTGOMERY

Barnesville*.....	1888.....	Elizabeth H. Tolbert.....	May 1969
Brookville*.....	1890.....	Alexander Casanges.....	May 1968
Chevy Chase View ²		James C. Haynes.....	May 1969
Chevy Chase Village ³	1910.....	George M. Ferris.....	April 1969
Chevy Chase Section Three ³		J. Matthews Neale.....	April 1968
Chevy Chase Section Four ³		William E. Carpenter.....	May 1966
Chevy Chase Section Five ³		John R. Hoover.....	April 1968
Drummond ³		James L. Highsaw, Jr.....	May 1968
Friendship Heights*.....		Lawrence Myers.....	May 1969
Gaithersburg.....	1878.....	Harold C. Morris.....	May 1970
Garrett Park.....	1898.....	Warren Johnston.....	May 1968
Glen Echo.....	1904.....	Frank G. Corder.....	May 1969
Kensington.....	1894.....	A. Victor Gentilini.....	June 1969
Laytonsville.....	1892.....	W. W. White.....	May 1968
Martin's Addition to Chevy Chase ⁴		Irvin Hamburger.....	April 1968
North Chevy Chase ⁴		Paul E. Ferraro.....	March 1969
Poolesville*.....	1867.....	Eugene P. Halmos.....	Nov. 1968
Rockville.....	1860.....	Frank A. Ecker.....	April 1968
Somerset.....	1906.....	Warren J. Vinton.....	May 1968
Takoma Park.....	1890.....	George M. Miller.....	March 1968
Washington Grove.....	1937.....	George A. Pughe, Jr.....	June 1968

² President of Council.

⁴ Chairman, Citizen's Committee.

MARYLAND MANUAL

PRINCE GEORGE'S

<i>City or Town</i>	<i>Original Incorporation</i>	<i>Executive Officer</i>	<i>Term Expires</i>
Berwyn Heights*	1896	Kenneth C. Styers	May 1968
Bladensburg	1854	Francis C. O'Donnell	May 1969
Bowie	1874	Frank J. Wilson	April 1968
Brentwood	1922	Leonard A. Johnson, Sr.	June 1969
Capitol Heights	1910	Leo P. Forami	May 1968
Cheverly	1931	Terrell M. Wertz	March 1969
College Park	1947	William W. Gullett	Nov. 1969
Colmar Manor	1927	Robert A. Yost	May 1969
Cottage City*	1924	George P. Duvall	May 1968
District Heights	1936	E. Michael Roll	May 1969
Eagle Harbor*	1929	Henry C. Burrell	Aug. 1969
Edmonston	1924	Stuart B. Hensley, Jr.	June 1969
Fairmount Heights	1929	Doswell E. Brooks	May 1969
Forest Heights	1949	Clifford R. Armhold	May 1969
Glenarden	1939	James R. Cousins, Jr.	June 1969
Greenbelt	1937	Edgar L. Smith	Sept. 1969
Hyattsville	1886	Charles L. Armentrout	May 1971
Landover Hills	1945	Charles L. Kline	May 1971
Laurel	1870	Merrill L. Harrison	March 1968
Morningside	1949	Gerald A. Glaubitz	May 1968
Mt. Rainier	1910	Frederick J. Richardson	May 1969
New Carrollton	1953	John F. King	May 1968
North Brentwood	1924	Raymond A. Hall	May 1969
Piscataway	1843	Inactive	
Riverdale	1920	Samuel N. Bell	May 1969
Seat Pleasant	1931	Edward J. Goodwin	May 1968
Takoma Park		<i>See under Montgomery County</i>	
University Park	1936	Benjamin M. Bolinger	July 1968
Upper Marlboro*	1870	Roland R. Ryon	Jan. 1968

QUEEN ANNE'S

Barclay	1831	Clyde J. Cecil	June 1968
Centreville*	1794	William E. Price	April 1970
Church Hill*	1817	Edward Luff	June 1968
Queen Anne*	1953	Irvin Crosson	
Queenstown	1892	Linden Gabler	June 1967
Sudlersville*	1870	Lemuel H. Benton, Jr.	May 1970
Templeville*	1865	Harry D. Knotts	June 1968

ST. MARY'S

Leonardtown*	1858	Francis R. Dean	June 1968
--------------	------	-----------------	-----------

SOMERSET

Crisfield	1872	John S. Catlin	June 1970
Princess Anne*	1867	James E. Lauchner	July 1968

TALBOT

Easton	1790	Sherwood M. Hubbard	May 1971
Oxford*	1706	George L. Willey	June 1968
Queen Anne		<i>See under Queen Anne's County</i>	
St. Michaels*	1804	Helen K. Plummer	April 1968
Trappe*	1856	Maurice T. Adams	May 1969

WASHINGTON

<i>City or Town</i>	<i>Original Incorporation</i>	<i>Executive Officer</i>	<i>Term Expires</i>
Boonsboro.....	1831.....	John L. Herr.....	May 1968
Clear Spring.....	1836.....	Christian Hawbaker.....	Dec. 1967
Funkstown ^s	1840.....	Harvey R. Kersher.....	May 1967
Hagerstown.....	1791.....	Herman L. Mills.....	March 1969
Hancock.....	1853.....	Daniel R. Fleming.....	Jan. 1969
Keedysville.....	1872.....	Rome F. Schwagel.....	May 1968
Sharpsburg.....	1832.....	Richard Leatherman.....	Jan. 1969
Smithsburg.....	1841.....	Stanley E. Hauver.....	May 1970
Williamsport.....	1823.....	L. Beard Miller.....	March 1969

WICOMICO

Delmar*.....	1888.....	Charles A. Whaley.....	April 1971
Fruitland*.....	1947.....	Irl R. Hobbs.....	Oct. 1968
Hebron*.....	1931.....	Charles W. Trader.....	Aug. 1968
Mardela Springs*.....	1906.....	Leslie G. Shaffer.....	Aug. 1967
Pittsville.....	1945.....	Grant E. Powell.....	June 1969
Salisbury.....	1811.....	Dallas G. Truitt.....	April 1970
Sharptown*.....	1874.....	Ernest Bailey.....	Dec. 1970
Willards.....	1906.....	James E. Lewis.....	May 1967

WORCESTER

Berlin.....	1868.....	John Howard Burbage.....	May 1968
Ocean City.....	1880.....	Hugh T. Cropper, Jr.....	Aug. 1968
Pocomoke City.....	1865.....	Marion L. Butler.....	May 1968
Snow Hill.....	1812.....	James T. Sturgis.....	May 1968

^s Burgess.

Election Returns

General Election, November 8, 1966.....	503
Primary Election, September 13, 1966.....	528
General Election, November 3, 1964.....	540
Primary Election, May 19, 1962.....	552
Qualifications for Voting in Maryland.....	561
Voter Registration Figures.....	562

GENERAL ELECTION RETURNS

November 8, 1966

GOVERNOR OF MARYLAND

Democratic Party	Republican Party	Independent
George P. Mahoney Owings Mills	Spiro T. Agnew 1146 Concordia Dr. Towson	Hyman A. Pressman 3902 Labyrinth Rd. Baltimore

Counties	Mahoney	Agnew	Pressman
Allegany.....	8,099	12,350	4,509
Anne Arundel.....	29,444	23,610	7,063
Baltimore.....	81,570	68,596	23,079
Calvert.....	2,593	1,946	159
Caroline.....	2,598	2,346	260
Carroll.....	6,181	6,908	1,615
Cecil.....	5,720	5,387	484
Charles.....	5,283	4,014	123
Dorchester.....	5,158	3,221	347
Frederick.....	8,197	10,443	1,281
Garrett.....	2,418	3,123	234
Harford.....	8,961	10,038	2,319
Howard.....	6,042	5,969	1,322
Kent.....	2,805	2,622	222
Montgomery.....	32,092	89,643	4,434
Prince George's.....	41,745	54,801	4,022
Queen Anne's.....	3,181	2,083	231
St. Mary's.....	4,899	3,097	85
Somerset.....	3,752	3,104	83
Talbot.....	3,337	3,725	236
Washington.....	10,336	14,606	1,084
Wicomico.....	5,744	6,900	479
Worcester.....	3,036	2,524	80
	<hr/>	<hr/>	<hr/>
Baltimore City	283,191	341,056	53,751
	90,352	114,262	37,148
	<hr/>	<hr/>	<hr/>
TOTALS.....	373,543	455,318	90,899

Write-in Vote

Thomas B. Finan—1 vote

COMPTROLLER OF THE TREASURY

Democratic Party

Louis L. Goldstein
Prince Frederick

Republican Party

Charles S. Bresler
3318 Brooklawn Terrace
Chevy Chase

Counties	Goldstein	Bresler
Allegany.....	10,302	10,173
Anne Arundel.....	38,304	16,020
Baltimore.....	111,213	50,235
Calvert.....	3,694	925
Caroline.....	2,936	1,512
Carroll.....	6,469	6,263
Cecil.....	6,407	3,733
Charles.....	5,527	3,112
Dorchester.....	5,326	1,854
Frederick.....	9,766	8,079
Garrett.....	2,169	2,801
Harford.....	12,453	6,565
Howard.....	7,444	4,579
Kent.....	3,308	1,692
Montgomery.....	67,788	54,807
Prince George's.....	62,549	33,271
Queen Anne's.....	3,779	1,271
St. Mary's.....	5,331	1,566
Somerset.....	3,865	1,991
Talbot.....	3,748	2,524
Washington.....	13,301	10,197
Wicomico.....	7,233	4,065
Worcester.....	3,376	1,434
	<hr/>	<hr/>
	396,338	228,669
Baltimore City	132,554	61,261
	<hr/>	<hr/>
TOTALS.....	528,892	289,930

ATTORNEY GENERAL OF MARYLAND

Democratic Party
Francis B. Burch
207 Chancery Road
Baltimore

Republican Party
William O. Doub
3905 Juniper Road
Baltimore

Counties	Burch	Doub
Allegany.....	9,243	11,425
Anne Arundel.....	36,706	15,551
Baltimore.....	118,243	42,329
Calvert.....	2,894	1,228
Caroline.....	2,614	1,407
Carroll.....	6,622	5,737
Cecil.....	6,058	3,703
Charles.....	5,174	3,054
Dorchester.....	4,693	1,816
Frederick.....	8,954	8,006
Garrett.....	1,809	3,072
Harford.....	13,032	5,795
Howard.....	7,643	4,114
Kent.....	2,887	1,621
Montgomery.....	68,164	51,341
Prince George's.....	60,439	33,241
Queen Anne's.....	3,438	1,166
St. Mary's.....	4,894	1,394
Somerset.....	3,336	2,010
Talbot.....	3,340	2,416
Washington.....	11,671	11,038
Wicomico.....	6,272	4,228
Worcester.....	2,906	1,530
	<hr/>	<hr/>
	391,032	217,222
Baltimore City	<hr/>	<hr/>
	139,615	51,057
TOTALS.....	<hr/>	<hr/>
	530,647	268,279

**MEMBERS OF THE NINETIETH CONGRESS
OF THE UNITED STATES**

First Congressional District**Democrat:**

H. C. Byrd
College Park

Republican:

Rogers C. B. Morton
RFD 1, Easton

Counties	Byrd	Morton
Anne Arundel (Parts)	8,693	16,548
Calvert	1,759	2,258
Caroline	909	3,637
Cecil	2,983	7,464
Dorchester	1,948	5,403
Kent	1,335	3,700
Queen Anne's... ..	1,533	3,493
St. Mary's	3,218	3,156
Somerset	1,512	4,677
Talbot	893	5,748
Wicomico	2,155	9,849
Worcester	1,087	4,007
TOTALS	28,025	69,940

Second Congressional District**Democrat:**

Clarence D. Long
1015 Boyce Avenue
Ruxton

Republican:

Paul T. McHenry, Jr.
242 Blenheim Road
Baltimore

Counties	Long	McHenry
Baltimore	65,747	30,220
Harford	14,216	5,256
TOTALS	79,963	35,476

Third Congressional District**Democrat:**

Edward A. Garmatz
2210 Lake Avenue
Baltimore

Republican:

(No Candidate)

	Garmatz
Baltimore City, Wards 1-8; Wards 21-24; prec. 3-19 of Ward 25; prec. 1-24 of Ward 26	38,561
Anne Arundel County (Parts)	18,419
TOTALS	56,980

Fourth Congressional District**Democrat:**

George H. Fallon
3806 Hadley Square East
Baltimore

Republican:

G. Neilson Sigler
312 Overhill Road
Baltimore

	Fallon	Sigler
Baltimore City Wards 9-14, 17-18; prec. 24-45 of Ward 26; prec. 1-85 of Ward 27... ..	51,427	17,948
Baltimore County (Parts)	6,145	1,982
TOTALS	57,572	19,930

Fifth Congressional District**Democrat:**

Hervy G. Machen
4107 Hamilton Street
Hyattsville

Republican:

Lawrence J. Hogan
6504 Osborn Road
Hyattsville

Counties	Machen	Hogan
Prince George's... ..	51,348	43,931
Charles	4,328	3,772
TOTALS	55,676	47,703

Sixth Congressional District

Democrat:

Walter G. Finch
114 S. Rolling Road
Catonsville

Republican:

Charles McC. Mathias, Jr.
RFD
Frederick

Counties	Finch	Mathias
Garrett	1,150	4,116
Allegany	4,962	16,250
Washington	5,960	17,455
Frederick	3,543	14,750
Carroll	3,732	8,344
Howard (Parts)	2,221	3,447
Baltimore (Parts)	8,069	7,998
TOTALS	29,637	72,360

Eighth Congressional District

Democrat:

Royce Hanson
7804 Cindy Lane
Bethesda

Republican:

Gilbert Gude
5411 Duvall Drive
Westmoreland Hills
Bethesda

Counties	Hanson	Gude
Montgomery	55,405	67,854
Howard (Parts)	3,048	2,510
Anne Arundel (Parts)	1,115	686
TOTALS	59,568	71,050

Seventh Congressional District

Democrat:

Samuel N. Friedel
2201 South Road
Baltimore

Republican:

Stephen L. Rosenstein
Melinda Drive
Owings Mills

	Friedel	Rosen- stein
Baltimore City Wards 15, 16, 19, 20; prec. 1-2, 86- 105 of Ward 25; Ward 28.....	38,582	11,957
Baltimore County (Parts)	23,377	7,627
TOTALS	61,959	19,584

JUDICIARY

COURT OF APPEALS

Fifth Appellate Circuit		Sixth Appellate Circuit
William J. McWilliams Annapolis (Unopposed)		(Two to be elected) Wilson K. Barnes 111 Ridgewood Road Baltimore
Counties	McWilliams	
Anne Arundel	19,590	Reuben Oppenheimer
Carroll	2,662	3506 Bancroft Road
Howard	2,866	Baltimore
	<hr/>	(Unopposed)
TOTALS	25,118	
	Barnes	Oppenheimer
Baltimore City	57,546	59,342

CIRCUIT COURTS

First Judicial Circuit
(Two to be elected)
(No Contest)

C. Burnam Mace Cambridge		Daniel T. Prettyman Berlin
Counties	Mace	Prettyman
Dorchester	3,200	2,035
Somerset	453	551
Wicomico	3,247	3,562
Worcester	1,360	2,669
	<hr/>	<hr/>
TOTALS	8,260	8,817

Second Judicial Circuit

J. DeWeese Carter
Denton
(No Contest)

Counties	
Caroline	2,068
Cecil	2,069
Kent	1,288
Queen Anne's	1,260
Talbot	2,319
	<hr/>
TOTALS	9,004

Third Judicial Circuit

(Two to be elected from Baltimore County)
(No Contest)

Walter M. Jenifer Baltimore County		Kenneth C. Proctor Phoenix
	Jenifer	Proctor
Baltimore	30,394	29,258

Fourth Judicial Circuit

(Two to be elected from Allegany County)
(No Contest)

James S. Getty Lonaconing	Harold E. Naughton Cumberland
	Getty
Allegany	11,153
	Naughton
	10,311

Fifth Judicial Circuit

(One to be elected from Carroll County)
(No Contest)

Edward O. Weant, Jr.
Westminster

	Weant
Carroll	6,370

(One to be elected from Anne Arundel County)
(No Contest)

Eugene Mackall Childs
Annapolis

	Childs
Anne Arundel	20,878

(One to be elected from Howard County)
(No Contest)

T. Hunt Mayfield
Ellicott City

	Mayfield
Howard	5,253

Sixth Judicial Circuit

(One to be elected from Frederick County)
(No Contest)

Robert Earle Clapp, Jr.
Frederick

	Clapp
Frederick	16,013

(One to be elected from Montgomery County)
(No Contest)

Joseph M. Mathias
Kensington

	Mathias
Montgomery	63,731

Seventh Judicial Circuit

(One to be elected from Calvert County)
(No Contest)

Perry G. Bowen, Jr.
Prince Frederick

Bowen

Calvert 3,019

(One to be elected from Charles County)
(No Contest)

J. Dudley Digges
La Plata

Digges

Charles 2,736

(Two to be elected from Prince George's County)

Democrat: Robert B. Mathias
Mt. Rainier
Samuel W. H. Meloy
Upper Marlboro

Republican: Robert B. Mathias
Mt. Rainier
Walter H. (Mike) Maloney, Jr.
Chillum

	Meloy	Maloney	Mathias
Prince George's	27,142	16,971	39,288

Eighth Judicial Circuit

The Supreme Bench of Baltimore City
(No Contest)

Albert L. Sklar
Baltimore

James A. Perrott
Baltimore

William J. O'Donnell
Baltimore

	Sklar	O'Donnell	Perrott
Baltimore City	55,722	58,012	54,298

Associate Judges of the Municipal Court of Baltimore City

Democrat and Republican

Robert I. H. Hammerman
3647 Glengyle Avenue
Baltimore
Jerome Robinson
903 Druid Park Lake Drive
Baltimore

Henry W. Stichel, Jr.
744 S. Decker Avenue
Baltimore

Robert B. Watts
3401 Callaway Avenue
Baltimore

(Democrat Only)

Edgar P. Silver
2405 Rockwood Road
Baltimore

(Republican Only)

J. Raymond Buffington, Jr.
221 Ridgemedede Road
Baltimore

Baltimore City	Buffington	Hammerman	Robinson	Stichel	Watts	Silver
	43,668	89,880	89,901	82,332	92,789	85,510

CONSTITUTIONAL AMENDMENTS

Chapter 7—Acts of 1965

An Act to propose an amendment to Section 3 of Article VI of the Constitution of Maryland, title "Treasury Department," to permit bonds, certificates, or other evidences of the debt of the State to be signed by a Deputy Treasurer and countersigned by a Deputy Comptroller and providing for the submission of this amendment to the legally qualified voters of the State for adoption or rejection.

Chapter 493—Acts of 1965

An Act to propose an amendment to the Constitution of Maryland by the addition of a new Article 11F thereto, title "Home Rule for Code Counties," to follow immediately after Article 11E, providing an optional system of home rule powers for certain counties in this State; establishing the procedure for becoming a code county; defining the powers of these counties and of the General Assembly for enacting, amending, or repealing certain public local laws; relating generally to powers of home rule for the counties here defined as "code counties"; and submitting this amendment to the qualified voters of the State for adoption or rejection.

Counties	Chapter 7—Acts of 1965		Chapter 493—Acts of 1965	
	For	Against	For	Against
Allegany.....	3,654	3,511	3,729	3,535
Anne Arundel.....	19,897	8,830	18,864	8,708
Baltimore.....	68,843	40,971	69,974	39,187
Calvert.....	1,081	573	951	605
Caroline.....	902	529	821	535
Carroll.....	3,445	2,875	3,128	3,024
Cecil.....	2,472	2,235	2,534	2,232
Charles.....	1,716	1,041	1,549	1,056
Dorchester.....	936	866	1,130	826
Frederick.....	4,393	3,083	4,465	2,835
Garrett.....	858	862	776	885
Harford.....	8,146	4,591	7,879	4,379
Howard.....	4,631	2,885	4,701	2,684
Kent.....	912	621	1,081	566
Montgomery.....	63,799	23,441	51,419	32,161
Prince George's.....	40,731	14,173	37,606	17,008
Queen Anne's.....	1,034	456	1,026	425
St. Mary's.....	1,359	1,133	1,376	922
Somerset.....	549	379	631	354
Talbot.....	1,742	872	1,647	801
Washington.....	5,617	3,092	6,187	2,680
Wicomico.....	3,051	1,518	2,920	1,401
Worcester.....	1,159	432	1,041	472
	<hr/>	<hr/>	<hr/>	<hr/>
	240,927	118,969	225,435	127,281
Baltimore City	<hr/>	<hr/>	<hr/>	<hr/>
	52,067	44,939	48,918	43,191
TOTALS.....	<hr/>	<hr/>	<hr/>	<hr/>
	292,994	163,908	274,353	170,472

CONSTITUTIONAL AMENDMENTS

Chapter 641—Acts of 1965

An Act to propose an amendment to Section 21 of Article 2 of the Constitution of Maryland, title "Executive Department", increasing the annual salary of the Governor and correcting the wording of this section, and providing that this amendment shall be submitted to the qualified voters of the State for their adoption or rejection.

Chapter 687—Acts of 1965

An Act to propose an amendment to Section 7 of Article XI of the Constitution of Maryland, title "City of Baltimore", relating to the manner in which, and the procedure to be followed by, the Mayor and City Council of Baltimore in connection with the creation of a debt or credit by it, and providing for the submission of this amendment to the legally qualified voters of the State of Maryland for their adoption or rejection.

Counties	Chapter 641—Acts of 1965		Chapter 687—Acts of 1965	
	For	Against	For	Against
Allegany.....	3,145	5,482	2,232	3,486
Anne Arundel.....	15,967	14,758	12,573	13,532
Baltimore.....	45,651	73,974	36,348	61,919
Calvert.....	870	964	641	623
Caroline.....	677	1,004	446	637
Carroll.....	2,668	4,465	1,740	3,993
Cecil.....	2,197	2,887	1,187	2,903
Charles.....	1,601	1,267	899	930
Dorchester.....	762	1,364	660	831
Frederick.....	4,024	2,089	3,893	3,208
Garrett.....	684	1,237	418	933
Harford.....	6,558	6,692	5,411	5,808
Howard.....	4,044	3,737	2,740	3,833
Kent.....	787	999	488	744
Montgomery.....	66,919	22,764	32,474	14,056
Prince George's.....	41,474	15,948	37,152	11,980
Queen Anne's.....	791	823	507	654
St. Mary's.....	1,424	1,092	1,134	869
Somerset.....	475	705	310	361
Talbot.....	1,656	1,538	860	1,330
Washington.....	4,336	4,841	2,486	3,169
Wicomico.....	2,668	2,601	1,749	1,672
Worcester.....	942	936	489	783
	210,320	172,167	146,837	138,254
Baltimore City	38,799	57,233	30,298	59,861
TOTALS.....	249,119	229,400	177,135	198,115

CONSTITUTIONAL AMENDMENTS

Chapter 773—Acts of 1965

An Act to propose an amendment to Article IV of the Constitution of Maryland, title "Judiciary Department", subtitle "Part I—General Provisions", by adding new Sections 4A and 4B thereto, to follow immediately after Section 4 thereof, creating a Commission on Judicial Disabilities, providing for its members, powers and duties, relating generally to the early retirement and removal of judges by the General Assembly on recommendation of the commission, and submitting this amendment to the qualified voters of the State for their adoption or rejection.

Chapter 781—Acts of 1965

An Act to propose an amendment to Article III of the Constitution of the State of Maryland, title "Legislative Department", by adding thereto a new section, to be known as Section 40C, to follow immediately after Section 40B of said Article, providing for an optional procedure for the acquisition of land and interests in land in Prince George's County by the Washington Suburban Sanitary Commission for the construction and extension of water supply, sewerage and drainage systems, and to provide for the submission of said amendment to the qualified voters of the State for adoption or rejection.

Counties	Chapter 773—Acts of 1965		Chapter 781—Acts of 1965	
	For	Against	For	Against
Allegany.....	4,195	2,849	2,443	3,304
Anne Arundel.....	17,056	10,048	12,118	13,734
Baltimore.....	56,300	50,108	51,052	44,986
Calvert.....	1,031	525	781	541
Caroline.....	802	553	585	478
Carroll.....	3,075	3,022	2,311	3,074
Cecil.....	2,476	2,044	1,940	2,069
Charles.....	1,525	887	997	990
Dorchester.....	883	755	652	696
Frederick.....	4,516	2,715	3,129	3,061
Garrett.....	788	844	498	852
Harford.....	7,464	4,644	6,203	4,806
Howard.....	4,331	2,768	3,066	3,420
Kent.....	768	702	637	605
Montgomery.....	68,807	13,557	22,875	24,786
Prince George's.....	44,579	8,980	32,300	22,945
Queen Anne's.....	775	526	693	455
St. Mary's.....	1,488	725	1,145	908
Somerset.....	447	344	313	327
Talbot.....	1,404	1,053	1,269	878
Washington.....	5,415	2,759	2,754	2,910
Wicomico.....	2,646	1,457	1,787	1,353
Worcester.....	907	523	642	412
	<u>231,678</u>	<u>112,388</u>	<u>150,190</u>	<u>137,590</u>
Baltimore City	36,123	54,885	41,486	46,689
TOTALS.....	<u>267,801</u>	<u>167,273</u>	<u>191,676</u>	<u>184,279</u>

CONSTITUTIONAL AMENDMENT

Chapter 10—Acts of 1966

An Act to propose amendments to the following sections of the Constitution of Maryland: Sections 1, 2, 3, 15, 16, 18, and 33 of Article IV, title "Judiciary Department," subtitles respectively "Part I—General Provisions," "Part II—Court of Appeals," and "Part IV—Courts of Baltimore City," to change the subtitle "Part II—Court of Appeals," to be "Part II—Courts of Appeal"; Sections 3 and 6 of Article V, title "Attorney General and State's Attorneys"; and Section 1 of Article XVII, title "Quadrennial Elections"; and to amend said Article IV of the Constitution, subtitle "Part II—Courts of Appeal," by adding new Sections 14A and 14B thereto, to follow immediately after Section 14 thereof; and to amend said Article IV of the Constitution, subtitle "Part II—Courts of Appeal," by repealing Section 18A thereof and enacting a new Section 18A in lieu thereof; to stand in the place of the Section 18A so repealed; to authorize the General Assembly by law to create intermediate courts of appeal, to provide for the judges, jurisdiction, powers and duties of these courts, to change the powers of the Court of Appeals and other applicable provisions of the Constitution; to correct errors therein, to provide for the eligibility of members of the General Assembly to judgeships on said Courts of Appeal and to provide for the submission of these amendments to the qualified voters of the State of Maryland for their adoption or rejection.

Counties	For	Against
Allegany.....	3,651	3,313
Anne Arundel.....	18,428	8,171
Baltimore.....	71,682	37,823
Calvert.....	941	465
Caroline.....	784	487
Carroll.....	3,335	2,536
Cecil.....	2,474	1,877
Charles.....	1,333	1,031
Dorchester.....	896	725
Frederick.....	4,566	2,388
Garrett.....	717	832
Harford.....	7,993	3,831
Howard.....	4,699	2,204
Kent.....	826	561
Montgomery.....	70,982	10,605
Prince George's.....	44,708	8,856
Queen Anne's.....	895	374
St. Mary's.....	1,474	696
Somerset.....	467	315
Talbot.....	1,723	712
Washington.....	5,350	2,833
Wicomico.....	2,737	1,212
Worcester.....	970	393
	<hr/>	<hr/>
	251,631	92,240
Baltimore City	45,309	30,987
TOTALS.....	296,940	123,227

CONSTITUTIONAL AMENDMENTS

Chapter 162—Acts of 1966

An Act to propose an amendment to Section 13 of Article III of the Constitution of Maryland, title "Legislative Department", making provision for filling vacancies in the office of State Senator in certain senatorial districts or subdistricts, correcting an error in this section, and submitting this amendment to the qualified voters of the State for adoption or rejection.

Chapter 185—Acts of 1966

An Act to propose an amendment to Article 3 of the Constitution of Maryland by the addition of a new Section 62 thereto, to follow immediately after Section 61 of said Article 3, title "Legislative Department", providing that the General Assembly shall have power to establish a Workmen's Compensation Commission, relating to the powers of the General Assembly with respect to the Workmen's Compensation Commission, providing for the continued tenure in office of the present members of the Commission, and submitting this amendment to the qualified voters of the State for adoption or rejection.

Counties	Chapter 162—Acts of 1966		Chapter 185—Acts of 1966	
	For	Against	For	Against
Allegany.....	3,802	2,596	3,246	3,128
Anne Arundel.....	19,644	6,673	14,480	12,280
Baltimore.....	66,648	27,235	39,296	54,916
Calvert.....	945	428	738	547
Caroline.....	763	415	538	638
Carroll.....	3,834	2,063	2,390	3,537
Cecil.....	2,725	1,588	1,714	2,711
Charles.....	1,513	769	1,402	898
Dorchester.....	989	566	716	890
Frederick.....	4,978	1,858	3,559	3,144
Garrett.....	809	743	586	894
Harford.....	8,296	3,338	4,438	7,450
Howard.....	5,290	1,694	3,511	3,410
Kent.....	886	467	624	735
Montgomery.....	69,042	8,933	26,894	50,735
Prince George's.....	43,446	8,379	38,238	13,800
Queen Anne's.....	939	319	683	595
St. Mary's.....	1,594	592	1,411	739
Somerset.....	473	279	304	432
Talbot.....	1,680	600	1,045	1,300
Washington.....	5,989	2,002	3,240	4,339
Wicomico.....	2,821	1,039	1,893	1,930
Worcester.....	1,003	335	685	663
	<hr/>	<hr/>	<hr/>	<hr/>
	248,109	72,911	151,631	170,211
Baltimore City	<hr/>	<hr/>	<hr/>	<hr/>
	42,603	30,265	25,274	47,480
TOTALS	<hr/>	<hr/>	<hr/>	<hr/>
	290,712	103,176	176,905	217,691

CONSTITUTIONAL AMENDMENTS

Chapter 187—Acts of 1966

An Act to propose an amendment to Section 26 of Article IV of the Constitution of Maryland, title "Judiciary Department", subtitle "Deputy Clerks", by repealing and re-enacting a new section in lieu thereof, excepting Washington County from the provision that deputy clerks of court shall be removable by the respective judges of said courts for incompetency and providing for the submission of this amendment to the qualified voters of the State for their adoption or rejection.

Chapter 304—Acts of 1966

An Act to propose an amendment to Section 40A of Article III of the Constitution of Maryland, title "Legislative Department", to provide the municipal corporations within Cecil County with certain quick-taking authority for right-of-way for municipal roads, streets, and extension of municipal water and sewage facilities, and providing for the submission of this amendment to the qualified voters of the State of Maryland for their adoption or rejection.

Counties	Chapter 187—Acts of 1966		Chapter 304—Acts of 1966	
	For	Against	For	Against
Allegany.....	2,405	3,303	1,969	3,577
Anne Arundel.....	9,915	15,074	10,723	14,180
Baltimore.....	34,132	49,216	44,528	37,343
Calvert.....	721	572	626	581
Caroline.....	482	572	496	535
Carroll.....	1,892	3,443	1,950	3,248
Cecil.....	1,925	2,082	1,921	2,820
Charles.....	870	933	746	970
Dorchester.....	577	780	545	770
Frederick.....	3,824	3,439	2,372	3,504
Garrett.....	465	903	439	874
Harford.....	3,924	7,085	4,028	6,997
Howard.....	2,514	3,692	2,652	3,485
Kent.....	515	701	595	642
Montgomery.....	21,708	14,566	19,596	15,511
Prince George's.....	26,493	20,755	27,313	17,898
Queen Anne's.....	612	527	620	476
St. Mary's.....	1,102	812	961	910
Somerset.....	261	348	264	339
Talbot.....	943	1,199	1,126	946
Washington.....	3,774	4,610	2,239	3,135
Wicomico.....	1,607	1,493	1,468	1,491
Worcester.....	534	521	538	449
	<u>121,195</u>	<u>136,626</u>	<u>127,715</u>	<u>120,681</u>
Baltimore City	21,874	46,538	32,769	34,466
TOTALS.....	143,069	183,164	160,484	155,147

CONSTITUTIONAL AMENDMENTS

Chapter 372—Acts of 1966

An Act to propose an amendment to Section 21 of Article IV of the Constitution of Maryland, title "Judiciary Department", subtitle "Part III Circuit Courts", increasing the number of Judges of the Second Judicial Circuit who may reside in Cecil County, and submitting this amendment to the qualified voters of the State for their adoption or rejection.

Chapter 416—Acts of 1966

An Act to propose an amendment to Section 52 (8) of Article III of the Constitution of Maryland, title "Legislative Department", to change the time of consideration of supplemental appropriation bills by the General Assembly of Maryland, and providing for the submission of this amendment to the qualified voters of the State of Maryland for their adoption or rejection.

Counties	Chapter 372—Acts of 1966		Chapter 416—Acts of 1966	
	For	Against	For	Against
Allegany.....	2,810	2,759	3,625	2,780
Anne Arundel.....	17,710	6,972	17,703	7,758
Baltimore.....	51,582	30,530	58,538	33,009
Calvert.....	800	423	901	458
Caroline.....	608	476	720	438
Carroll.....	2,812	2,386	3,183	2,451
Cecil.....	2,967	1,555	2,332	1,747
Charles.....	975	753	1,408	787
Dorchester.....	733	617	850	638
Frederick.....	3,886	2,033	4,273	2,218
Garrett.....	550	779	692	769
Harford.....	7,410	3,539	7,346	3,877
Howard.....	4,580	1,783	4,517	2,123
Kent.....	722	537	798	497
Montgomery.....	28,435	8,240	61,500	12,441
Prince George's.....	38,840	8,016	40,728	8,829
Queen Anne's.....	751	378	794	384
St. Mary's.....	1,279	581	1,348	645
Somerset.....	289	201	410	281
Talbot.....	1,447	668	1,547	664
Washington.....	3,170	2,172	5,172	2,264
Wicomico.....	1,884	1,115	2,499	1,114
Worcester.....	632	369	909	374
	<hr/>	<hr/>	<hr/>	<hr/>
	174,872	76,882	221,793	86,546
Baltimore City	36,475	30,600	35,742	33,176
	<hr/>	<hr/>	<hr/>	<hr/>
TOTALS	211,347	107,482	257,535	119,722

CONSTITUTIONAL AMENDMENTS

Chapter 428—Acts of 1966

An Act to propose an amendment to Section 1 of Article VI of the Constitution of Maryland, title "Treasury Department", to provide that the salary of the State Treasurer is fixed by the General Assembly by law, and providing for the submission of this amendment to the qualified voters of the State of Maryland for their adoption or rejection.

Chapter 431—Acts of 1966

An Act to propose an amendment to Section 15 of Article III of the Constitution of Maryland, title "Legislative Department", to provide that the General Assembly shall be empowered to set its own compensation, and providing for the submission of this amendment to the qualified voters of the State of Maryland for their adoption or rejection.

Counties	Chapter 428—Acts of 1966		Chapter 431—Acts of 1966	
	For	Against	For	Against
Allegany.....	3,754	3,349	1,900	5,499
Anne Arundel.....	18,589	9,216	6,498	22,300
Baltimore.....	57,490	37,938	16,773	88,578
Calvert.....	867	503	550	936
Caroline.....	755	512	392	1,082
Carroll.....	3,318	2,932	1,178	5,402
Cecil.....	2,423	1,917	1,095	3,426
Charles.....	1,538	788	776	1,563
Dorchester.....	895	794	453	1,512
Frederick.....	4,554	2,612	2,351	5,008
Garrett.....	712	850	356	1,317
Harford.....	7,575	4,229	2,491	9,897
Howard.....	4,515	2,621	1,757	5,169
Kent.....	845	590	409	1,200
Montgomery.....	63,326	13,964	47,571	28,718
Prince George's.....	41,234	11,035	30,540	20,254
Queen Anne's.....	892	462	496	1,028
St. Mary's.....	1,378	720	1,045	1,012
Somerset.....	425	339	206	837
Talbot.....	1,648	728	674	2,009
Washington.....	5,573	2,643	2,163	5,914
Wicomico.....	2,723	1,361	1,075	3,852
Worcester.....	966	450	415	1,249
	225,995	100,553	121,164	217,762
Baltimore City	34,591	37,867	16,037	60,155
TOTALS	260,586	138,420	137,201	277,917

CONSTITUTIONAL AMENDMENT

Chapter 489—Acts of 1966

An Act to propose an amendment to Section 4 of Article VII of the Constitution of Maryland, title "Sundry Officers", providing for the abolition of the office of Commissioner of the Land Office, and providing for the submission of this amendment to the qualified voters of the State of Maryland for their adoption or rejection.

Counties	For	Against
Allegany.....	3,926	2,582
Anne Arundel.....	18,971	7,416
Baltimore.....	63,824	29,516
Calvert.....	888	445
Caroline.....	787	407
Carroll.....	3,644	2,227
Cecil.....	2,508	1,629
Charles.....	1,132	841
Dorchester.....	924	614
Frederick.....	4,588	2,031
Garrett.....	718	785
Harford.....	7,732	3,725
Howard.....	4,504	2,081
Kent.....	820	516
Montgomery.....	64,703	8,822
Prince George's.....	39,253	10,184
Queen Anne's.....	889	357
St. Mary's.....	1,317	670
Somerset.....	410	306
Talbot.....	1,651	596
Washington.....	5,437	2,207
Wicomico.....	2,610	1,142
Worcester.....	916	406
	<hr/>	<hr/>
	232,152	79,505
Baltimore City	40,832	30,532
	<hr/>	<hr/>
TOTALS.....	272,984	110,037

STATE-WIDE REFERENDA

Chapter 517—Acts of 1966

An Act to repeal and re-enact, with amendments, Sections 120, 122 (e), 123 (a), 126 (a) and (b), 129 (a) and (b), 136 and 137 of Article 89B of the Annotated Code of Maryland (1957 Edition and 1964 Replacement Volume), title "State Roads", subtitle "Bridge, Tunnel and Motorway Revenue Bonds", authorizing among other toll facilities which may be constructed, the construction of a toll bridge across the Chesapeake Bay generally parallel to the existing Chesapeake Bay Bridge and amending the law relating to the application and use of revenue derived from tolls to provide funds for paying the cost of replacements, renewals and improvements, and relating generally to toll facilities, excluding the John F. Kennedy Memorial Highway, in the State.

Counties	For	Against
Allegany.....	7,686	2,907
Anne Arundel.....	28,102	15,598
Baltimore.....	28,817	102,093
Calvert.....	1,361	1,388
Caroline.....	2,820	690
Carroll.....	3,367	6,887
Cecil.....	2,544	3,968
Charles.....	2,049	1,578
Dorchester.....	1,711	3,425
Frederick.....	3,173	3,406
Garrett.....	1,136	970
Harford.....	2,428	15,632
Howard.....	4,111	5,364
Kent.....	1,873	1,804
Montgomery.....	56,706	23,681
Prince George's.....	40,490	19,354
Queen Anne's.....	3,722	518
St. Mary's.....	1,961	1,180
Somerset.....	1,771	626
Talbot.....	4,567	959
Washington.....	8,824	3,119
Wicomico.....	6,757	1,985
Worcester.....	2,685	659
	218,661	217,786
Baltimore City	30,281	71,632
TOTALS	248,942	289,418

LOCAL REFERENDA:

Charles County:

Chapter 514—Acts of 1966

AN ACT to repeal and re-enact, with amendments, Section 222A (d) of the Code of Public Local Laws of Charles County (1964 Supplement, being Article 9 of the Code of Public Local Laws of Maryland), title "Charles County", subtitle "Parks and Recreation", as last amended by Chapter 664 of the Acts of 1965; and to add new Section 222B to the said Code and subtitle, to follow immediately after Section 222A thereof; to authorize and direct the County Commissioners of Charles County to appropriate monies for the purposes of parks and recreation in the County.

FOR ADOPTION
1,300

AGAINST ADOPTION
3,553

Harford County:

Chapter 461—Acts of 1966

AN ACT to repeal Section 202 of the Code of Public Local Laws of Harford County (1965 Edition, being Article 13 of the Code of Public Local Laws of Maryland), title "Harford County", subtitle "County Commissioners", and to enact a new Section 202 in lieu thereof, to stand in the place of the section so repealed, providing for the election of five County Commissioners in Harford County and for the establishment of five Commissioner Districts therein, increasing the compensation of the members of the Board and providing generally for the membership, powers, duties, functions, and operations of the Board of County Commissioners of Harford County.

FOR ADOPTION
8,400

AGAINST ADOPTION
7,055

Chapter 492—Acts of 1966

AN ACT to repeal Section 205 of the Code of Public Local Laws of Harford County (1965 Edition, being Article 13 of the Code of Public Local Laws of Maryland), title "Harford County", subtitle "County Commissioners", and to enact new Section 205 in lieu thereof, to stand in the place of the section so repealed, creating the office of Director of Administration of Harford County; making general provision for the appointment powers, functions, and duties of this officer and the operation of his office; making provision for a Fiscal Officer to handle, under the direction of the Director of Administration, certain of the financial and fiscal duties of the director; making provisions for the appointment of an Acting Director of Administration in case of a temporary vacancy in that position; providing for the duties and powers of the County Commissioners of Harford County in relation to the position of Director of Administration; abolishing the present office of Administrative Assistant to the Board of County Commissioners and providing that the present Administrative Assistant shall become the first Director of Administration under certain conditions and relating generally to the Administrative Assistant; the Office of Director of Administration, the position of Fiscal Officer and the Board of County Commissioners of Harford County with respect to the general operations and control of the county government.

FOR ADOPTION
7,105

AGAINST ADOPTION
6,927

MEMBERS OF THE GENERAL ASSEMBLY

SENATE

DISTRICT NO. 1

(Garrett, Allegany and Washington Counties; three seats; one seat uncontested)

District 1-A:

(Part of Washington County; one seat)

George E. Snyder.....D..... 9,747
Kenneth R. Daniels.....R..... 6,590

District 1-B:

(Part of Washington and part of Allegany County; one seat)
Ronald C. Brubaker.....D..... 8,554
Edmund Earl Manges.....R..... 6,485

District 1-C:

(Garrett County and part of Allegany County; one seat; seat uncontested)

George R. Hughes, Jr. R.....13,298

DISTRICT NO. 2

(Frederick and Carroll Counties; two seats)

Goodloe E. Byron.....D.....16,833
Charles H. Smelser.....D.....15,798
Joseph H. Hahn, Jr.....R.....14,497
Mary B. Bryson.....R.....13,881

DISTRICT NO. 3

(Montgomery and Howard Counties; five seats; one seat uncontested)

District 3-A:

(Part of Montgomery County; two seats)

Thomas M. Anderson, Jr.
R.....29,159
Louise Gore.....R.....27,700
James S. McAuliffe, Jr.
D.....26,320
David L. Cahoon.....D.....21,703

District 3-B:

(Part of Montgomery County; two seats; one seat uncontested)

Blair Lee III.....D.....30,189
Margaret C. Schweinhaut
D.....29,997
Edward G. Courey.....R.....19,297

District 3-C:

(Part of Montgomery County and Howard County; one seat)
James Clark, Jr.D.....16,173
James F. Ammerman.....R.....11,496

DISTRICT NO. 4

(Prince George's County; five seats; one seat uncontested)

District 4-A:

(One seat)

Edward T. Conroy.....D.....13,490
William W. Gullett.....R.....10,432

District 4-B:

(Two seats)

Meyer M. Emanuel, Jr.
D.....20,314
Royal Hart.....D.....20,194
George G. H. McDaniel, Jr.
R.....17,151
Nelson H. Greene.....R.....14,967

District 4-C:

(Two seats; one seat uncontested)

Fred L. Wineland.....D.....20,100
Steny H. Hoyer.....D.....18,960
Victor L. Edwards.....R.....11,687

DISTRICT NO. 5

(Charles and St. Mary's Counties; one seat)

Paul J. Bailey.....R..... 8,787
Walter F. Dorsey.....D..... 7,662

DISTRICT NO. 6

(Anne Arundel and Calvert Counties; three seats)

District 6-A:

(Part of Anne Arundel County; one seat)

Theodore L. Bertier.....D..... 9,480
Herbert L. Zorn, Jr.....R..... 3,393

District 6-B:

(Part of Anne Arundel County; one seat)

John W. Steffey.....R.....12,284
Edward J. Klima.....D.....11,598

District 6-C:

(Part of Anne Arundel County and Calvert County; one seat)

Edward T. Hall.....R.....11,561
C. Maurice Weidemeyer
D..... 7,954

DISTRICT NO. 7

(Baltimore City, First
Legislative District; two seats;
one seat uncontested)

Joseph A. Bertorelli.....D.....20,759
Joseph J. Staszak.....D.....18,824
R. Wayne Gilpin.....R..... 3,778

DISTRICT NO. 8

(Baltimore City, Second
Legislative District; two seats)

Frank J. McCourt.....D.....15,919
Julian L. Lapidés.....D.....14,648
Daniel W. Ham.....R..... 7,383
David Shay.....R..... 5,950

DISTRICT NO. 9

(Baltimore City, Third
Legislative District; two seats)

J. Joseph Curran, Jr.....D.....30,879
Joseph L. Manning.....D.....26,284
Robert C. Prem.....R.....12,821
John E. Brandau.....R.....12,449

DISTRICT NO. 10

(Baltimore City, Fourth
Legislative District; two seats)

Clarence M. Mitchell.....D.....21,813
Verda Welcome.....D.....20,338
Earl Koger.....R..... 8,091
Archie M. Jones.....R..... 5,921

DISTRICT NO. 11

(Baltimore City, Fifth
Legislative District; two seats)

Carl L. Friedler.....D.....25,886
Paul A. Dorf.....D.....22,056
Samuel O. Barber.....R.....10,086
Mary Mosley Edwards
R..... 8,749

DISTRICT NO. 12

(Baltimore City, Sixth
Legislative District; two seats)

Harry J. McGuirk.....D.....15,885
William L. Hodges.....D.....15,524
M. Jack Marshall.....R..... 5,390
Henry Marshall.....R..... 4,166

DISTRICT NO. 13

(Baltimore County—Seven
Districts; one seat each)

District No. 13-A:
Harry J. Connolly, Sr.....D.....12,521
W. E. Harrison, Jr.....R..... 7,539

District No. 13-B:
Melvin A. Steinberg.....D.....18,898
George M. Shriver, Jr.....R..... 9,872

District No. 13-C:
Jervis Spencer Finney.....R.....14,049
Joshua F. Cockey.....D.....10,247

District No. 13-D:
John J. Bishop, Jr.....R.....13,132
Bernard J. Medairy, Jr.....D.....12,821

District No. 13-E:
James A. Pine.....D.....13,947
Howard C. Zachman.....R..... 6,809

District No. 13-F:
Norman R. Stone, Jr.....D.....13,059
Ralph M. Quinn, Jr.....R..... 4,443

District No. 13-G:
Roy N. Staten.....D.....12,877
Carl M. Schultz.....R..... 4,212

DISTRICT NO. 14

(Harford County; one seat)
William S. James.....D.....10,549
C. Stanley Blair.....R..... 9,582

DISTRICT NO. 15

(Cecil, Kent, Queen Anne's,
Caroline and Talbot Counties;
two seats; one seat uncontested)
Harry R. Hughes.....D.....21,627
Robert P. Dean.....D.....16,768
John C. Miller.....R.....14,827

DISTRICT NO. 16

(Dorchester, Wicomico,
Worcester, and Somerset
Counties; two seats; one seat
uncontested)
Frederick C. Malkus, Jr.....D.....19,156
Mary L. Nock.....D.....18,223
Gerald B. Truitt, Jr.....R.....15,908

HOUSE OF DELEGATES

BALTIMORE CITY

(Forty-three seats; twenty-two seats uncontested)

First Legislative District

(Six seats; three seats uncontested)

James J. Silk.....	D.....	18,878
Elmer Elmo Walters.....	D.....	18,524
Raymond A. Dypski.....	D.....	18,344
Charles J. Krysiak.....	D.....	18,185
Joseph E. Bullock.....	D.....	17,670
Joseph S. Bonvegna.....	D.....	17,133
O. H. Johnson.....	R.....	2,959
Dorothy L. Walk.....	R.....	2,864
J. Allan Crumbaker.....	R.....	2,857

Second Legislative District

(Eight seats; seven seats uncontested)

Floyd B. Adams.....	D.....	12,668
Paul S. Sarbanes.....	D.....	12,569
Helen Cassady.....	D.....	11,883
Joseph A. Chester.....	D.....	11,845
Camillo N. Antonelli.....	D.....	11,832
Maclyn McCarty, Jr.....	D.....	11,679
Walter S. Orlinsky.....	D.....	11,357
Carl J. Holub.....	D.....	10,961
William M. Wood.....	R.....	5,844

Third Legislative District

(Eight seats; seven seats uncontested)

Henry R. Hergenroeder, Jr.....	D.....	28,909
Gerald J. Curran.....	D.....	26,557
Martin A. Kircher.....	D.....	25,391
John J. Kent, Jr.....	D.....	25,332
Andrew C. Burns, Jr.....	D.....	24,729
William C. O'Malley.....	D.....	24,547
John F. X. O'Brien.....	D.....	24,402
Thomas J. Mooney III.....	D.....	24,399
David M. Woerner.....	R.....	12,745

Fourth Legislative District

(Seven seats)

Isaiah Dixon, Jr.....	D.....	17,195
Victorine Q. Adams.....	D.....	17,184
Lena K. Lee.....	D.....	15,321
Murray Abramson.....	D.....	15,040
Troy Brailey.....	D.....	13,990
Calvin A. Douglass.....	D.....	13,925
Harvey A. Epstein.....	D.....	13,568
Robert L. Gill.....	R.....	7,353
Samuel T. Birch, Jr.....	R.....	5,933
Thelma F. Britton.....	R.....	5,111
Edward A. Prettyman.....	R.....	5,023
Melvin A. Callamon.....	R.....	4,851
William Carruth.....	R.....	4,468
George D. Holly.....	R.....	4,008

Fifth Legislative District

(Seven seats; three seats uncontested)

Marvin Mandel.....	D.....	25,161
Alan M. Resnick.....	D.....	23,644
Sol J. Friedman.....	D.....	22,279
Rosalie Silber Abrams.....	D.....	21,848
Thomas J. S. Waxter, Jr.....	D.....	21,646
Benjamin L. Cardin.....	D.....	20,726
Allen B. Spector.....	D.....	19,280
James R. Spriggs.....	R.....	9,423
Pearl Brown.....	R.....	9,151
Ruth Schaeffer.....	R.....	8,433
William H. Hemelt.....	R.....	7,804

Sixth Legislative District

(Seven seats; two seats uncontested)

Joseph M. Wyatt, Jr.....	D.....	14,230
George M. Freeberger.....	D.....	14,049
R. Charles Avara.....	D.....	14,034
Margaret A. Murphy.....	D.....	14,013
Albert F. Baumann.....	D.....	13,580
John A. Rutkowski.....	D.....	13,529
Paul E. Weisengoff.....	D.....	13,336
James J. McHugh.....	R.....	3,578
Dorothy S. Fraker.....	R.....	3,373
Helen N. Kipple.....	R.....	3,335
Pauline A. Sutherland.....	R.....	3,209
Sarah J. Bundy.....	R.....	2,728

ALLEGANY COUNTY

(Four seats)

J. Glenn Beall, Jr.....	R.....	16,015
Edward T. Evans, Jr.....	R.....	11,634
Lester B. Reed.....	R.....	11,496
Noel Speir Cook.....	R.....	11,344
James L. Conlon.....	D.....	9,823
Michael L. Lindner.....	D.....	9,308
Edward P. Flanigan.....	D.....	7,903
Frank K. Nethken.....	D.....	5,095

ANNE ARUNDEL COUNTY

(Nine seats; three seats uncontested)

First District

(Three seats)

Alfred J. Lipin.....	D.....	9,356
Tyras S. Athey.....	D.....	8,279
Franklin A. Thomason.....	D.....	7,977
Brandon R. Belote, Jr.....	R.....	6,649
Raymond L. Paddy.....	R.....	5,358
Leonard M. Garcia.....	R.....	3,071

Second District
(Three seats; two seats
uncontested)

William J. Helms, Jr. D.....15,034
Jerome F. Connell, Sr. D.....11,652
William J. Burkhead D.....11,339
Wesley J. Smith R.....10,100

Third District
(Three seats; one seat
uncontested)

Werner H. Fornos D..... 8,532
Aris Tee Allen R..... 7,980
Marvin H. Anderson D..... 7,972
Norman A. Miller R..... 7,335
Robert H. Campbell D..... 6,383

BALTIMORE COUNTY
(Twenty-two seats)

First District
(Three seats)

J. Edward Malone D.....12,117
John C. Coolahan D.....11,739
Stephen J. Arata D.....10,834
Charles B. Knode R..... 8,814
John A. Miller R..... 8,046
John J. Wozniak, Jr. R..... 7,075

Second District
(Three seats)

Leonard S. Jacobson D.....19,344
Paul E. Alpert D.....18,788
Richard Rynd D.....18,025
Harold R. Cecil R..... 8,634
Lee R. Finnesey R..... 7,526
Dorothy W. Captain R..... 7,425

Third District
(Three seats)

George A. Price R.....14,529
Charles A. Porter Hopkins R.....14,281
Harry W. Nice III R.....12,559
M. Jacqueline McCurdy D.....10,429
Donald L. Allewalt D..... 8,837
John Grason Turnbull II D..... 8,676

Fourth District
(Three seats)

J. William Hinkel D.....13,464
William Owen Jensen, Jr. D.....12,331
Norwood E. Dietrich D.....11,977
Richard B. Willson R.....11,528
Clarence A. Moser R.....11,448
Richard C. Stiefel R.....10,594

Fifth District
(Four seats)

Lester V. Jones D.....13,992
James Kardash D.....13,798
Preston A. Hutchinson D.....13,657
Joseph J. Shirano D.....13,619
Alfred E. Clasing, Jr. R..... 5,680
Elmer L. King R..... 5,415
William P. Muenzing R..... 5,404
Bettie Lee Hoffner R..... 4,923

Sixth District
(Three seats)

William T. Evans D.....12,328
William Rush D.....11,956
Louis E. Einschütz D.....11,547
Earl E. Bauer, Jr. R..... 4,958
Bertram J. Meyer R..... 4,418
George J. Jockel R..... 4,515

Seventh District
(Three seats)

John J. Arnick D.....13,236
Daniel J. Minnick, Jr. D.....10,935
Sam P. D'Anna D..... 9,858
Wendell O. Robertson R..... 7,283
Franklin Norman Tuck R..... 4,165
Charles M. Lykes R..... 3,779

CALVERT COUNTY
(One seat)

Robert W. Benner R..... 2,342
Bennie C. Dowell D..... 2,150

CAROLINE COUNTY
(One seat; seat uncontested)

John Richard Hargreaves D..... 3,114
John W. Logan (Write-In) 1

CARROLL COUNTY
(Two seats)

Jacob M. Yingling R..... 8,507
Richard C. Matthews R..... 7,184
Wilbur W. Magin D..... 6,004
Arthur W. Myers D..... 3,904

CECIL COUNTY
(Two seats)

Nancy Brown Burkheimer D..... 6,239
Richard D. Mackie D..... 6,205
Thomas W. Trainer R..... 4,619
Edison C. Henderson R..... 3,515

CHARLES COUNTY

(Two seats)

Calvin L. Compton.....R.....	5,180
Loretta Nimmerrichter	
R.....	4,680
Lester Nottle.....D.....	3,975
Joseph Henry Good.....D.....	3,300

DORCHESTER COUNTY

(One seat)

Richard M. Matthews.....D.....	4,666
Fletcher R. Hall.....R.....	2,111

FREDERICK COUNTY

(Three seats)

C. Clifton Virts.....D.....	11,498
William M. Houck.....D.....	9,387
E. Earl Remsburg.....R.....	8,688
William F. Cramer, Jr.	
D.....	8,506
Austin F. Angleberger	
R.....	8,044
Lemuel D. Keller.....R.....	7,715

GARRETT COUNTY

(One seat)

Benjamin O. Aiken.....D.....	3,068
Martha I. Glotfely.....R.....	2,394

HARFORD COUNTY

(Four seats)

William C. Greer.....D.....	12,725
W. Dale Hess.....D.....	11,098
Winton B. Osbourne.....D.....	10,614
R. Wilson Scarff.....R.....	9,996
William H. Cox, Jr.....	9,927
John H. Hardwicke.....R.....	9,778
John M. Harris, Sr.....	6,232
Thomas M. Vaughn.....	5,420

HOWARD COUNTY

(Two seats)

Edwin Warfield III.....D.....	5,898
Hugh Burgess.....D.....	5,356
Charles E. Wehland.....R.....	4,917
Howard G. Crist, Jr.....R.....	4,724
William S. Hanna	
D (write-in).....	1,865

KENT COUNTY

(One seat; seat uncontested)

Elroy G. Boyer.....D.....	3,528
---------------------------	-------

MONTGOMERY COUNTY

(Sixteen seats)

First District

(Seven seats)

John Stuart McInerney	
R.....	28,447
David A. Scott.....R.....	27,376
Horace K. Whalen.....R.....	26,755
Elaine Lady.....R.....	26,729
Edward J. Clarke.....R.....	26,508
Daniel Joseph Cronin.....R.....	26,332
John A. Whitney.....R.....	27,029
Alfred Burka.....D.....	24,029
Neal Potter.....D.....	23,854
Stanley B. Frosh.....D.....	22,844
Ralph F. Berlow.....D.....	22,801
Ann Brown.....D.....	22,287
Marit Thorson.....D.....	22,264
Irene Tinker Walker.....D.....	22,032

Second District

(Seven seats)

Leonard S. Blondes.....D.....	26,940
Edna P. Cook.....D.....	26,655
Charles A. Docter.....D.....	26,430
Martin S. Becker.....D.....	26,287
Victor L. Crawford.....D.....	25,958
Eugene J. Zander.....D.....	24,978
Alexander Bolling Bell	
D.....	24,665
Carl Lee Frederick, Jr.	
R.....	20,065
Melvin M. Feldman.....R.....	19,610
Robert E. Bullard.....R.....	19,480
Kathleen Beck.....R.....	19,148
David R. Forward.....R.....	18,799
Ira H. Kaplan.....R.....	18,350
James Lange.....R.....	17,031

Third District

(Two seats)

C. Lawrence Wiser.....D.....	8,354
John W. Aitken.....R.....	7,921
Barbara G. Werber.....D.....	7,738
Michael R. Dobridge.....R.....	7,626

PRINCE GEORGE'S COUNTY

(Sixteen seats; six seats uncontested)

First District

(Three seats)

Arthur Dorman.....D.....	12,828
Andrew Owen Mothershead	
D.....	12,780
Pauline H. Menes.....D.....	11,989
Robert M. Woodside.....R.....	10,690
Robert S. Hoyert.....R.....	10,303
George W. Senges, Jr.	
R.....	9,849

Second District
(Seven seats; five seats
uncontested)

Ann R. Hull.....	D.....	23,027
Francis John Santangelo, Sr.	D.....	22,815
Arthur A. King.....	D.....	22,704
Trueman C. S. Montfort	D.....	22,605
William J. Goodman.....	D.....	22,410
Robert W. Banning.....	D.....	22,052
Eric I. Weile.....	D.....	21,928
Francis A. Borelli.....	R.....	16,315
Jerome M. Lyle, Jr.....	R.....	16,202

Third District
(Six seats; one seat
uncontested)

Raymond J. McDonough	D.....	18,684
Bernard W. Donovan.....	D.....	17,752
Edward J. Bagley.....	D.....	17,746
Frederick Charles Rummage	D.....	17,723
Xavier Aragona.....	D.....	17,388
Gilbert R. Giordano.....	D.....	17,260
William G. Noland.....	R.....	11,475
Howard C. Warner.....	R.....	11,278
Leonard J. Oreto.....	R.....	10,118
Marvin S. Gallimore.....	R.....	9,645
Eugene A. Zamer.....	R.....	9,503

QUEEN ANNE'S COUNTY
(One seat)

Carter M. Hickman.....	D.....	3,255
John Dudley Sparks, Jr.	R.....	1,702

ST. MARY'S COUNTY
(Two seats; one seat
uncontested)

John Hanson Briscoe.....	D.....	5,580
Henry J. Fowler.....	D.....	5,468
Hazel Madsen.....	R.....	1,560

SOMERSET COUNTY
(One seat)

Carlton Y. Dize.....	R.....	3,312
Egbert L. Quinn.....	D.....	2,514

TALBOT COUNTY
(One seat)

Thomas Hunter Lowe	D.....	4,851
Charles B. Adams, Jr.	R.....	2,199

WASHINGTON COUNTY
(Four seats)

Richard Grumbacher.....	D.....	12,901
Frederick C. Wright III	D.....	12,602
Irwin F. Hoffman.....	D.....	12,298
William L. Donaldson	R.....	12,155
Arthur L. Harnes.....	R.....	10,626
John H. Urner.....	R.....	10,391
Richard L. Coss.....	D.....	9,782
Clark K. Spitzer.....	R.....	9,457

WICOMICO COUNTY
(Two seats; one seat
uncontested)

E. Homer White, Jr.....	D.....	8,947
Joseph J. Long.....	D.....	8,088
C. Gregory Truitt.....	R.....	4,155

WORCESTER COUNTY
(One seat; seat uncontested)

Russell O. Hickman.....	D.....	3,658
-------------------------	--------	-------

PRIMARY ELECTION RETURNS

September 13, 1966

GOVERNOR OF MARYLAND

Democratic Party

Morgan L. Amaimo, Baltimore
 Andrew J. Easter, Baltimore
 Thomas B. Finan, Cumberland
 Charles J. Luthardt, Sr., Glen Burnie
 George P. Mahoney, Owings Mills
 Clarence W. Miles, Queenstown
 Ross Z. Pierpont, Baltimore
 Carlton R. Sickles, Lanham

Counties	Amaimo	Easter	Finan	Luthardt	Mahoney	Miles	Pierpont	Sickles
Allegany.....	40	19	6,247	19	518	36	14	1,502
Anne Arundel.....	342	88	8,689	1,015	12,786	3,204	342	5,605
Baltimore.....	983	335	22,654	942	39,812	10,001	915	20,319
Calvert.....	12	11	826	21	1,398	67	3	254
Caroline.....	39	22	836	56	929	717	11	457
Carroll.....	81	33	1,397	118	1,412	554	143	1,056
Cecil.....	44	21	1,684	208	2,077	580	169	1,744
Charles.....	57	10	1,190	11	2,060	60	0	417
Dorchester.....	43	43	2,075	42	2,523	471	10	668
Frederick.....	99	37	3,581	122	1,301	349	68	1,570
Garrett.....	9	12	725	2	395	12	3	205
Harford.....	89	108	3,348	117	3,397	1,609	564	2,685
Howard.....	78	17	2,236	64	1,724	831	56	1,760
Kent.....	17	6	1,068	26	856	475	13	272
Montgomery.....	176	55	17,200	494	6,547	703	101	32,081
Prince George's.....	678	137	19,791	1,193	7,066	739	101	20,375
Queen Anne's.....	58	31	612	75	782	2,282	26	204
St. Mary's.....	42	25	1,356	27	3,679	51	13	1,170
Somerset.....	52	26	1,588	21	981	480	16	262
Talbot.....	37	47	1,104	46	1,593	960	27	401
Washington.....	106	148	3,718	55	2,206	278	26	2,787
Wicomico.....	62	35	2,797	82	1,633	1,211	35	1,207
Worcester.....	55	24	1,334	62	1,487	549	21	458
	3,199	1,290	106,056	4,818	97,162	26,219	2,677	97,459
Baltimore City.....	2,849	808	28,160	2,517	51,284	16,085	1,634	49,048
TOTALS.....	6,048	2,098	134,216	7,335	148,446	42,304	4,311	146,507

GOVERNOR OF MARYLAND

Republican Party

Spiro T. Agnew, Towson
 Andrew John Groszer, Jr., Catonsville
 John Joseph Harbaugh, Glen Burnie
 Henry J. Laque, Jr., Baltimore
 Louis R. Milio, Baltimore

Counties	Agnew	Groszer	Harbaugh	Laque	Milio
Allegany.....	6,022	826	454	119	164
Anne Arundel.....	4,500	400	321	641	144
Baltimore.....	15,733	2,299	688	126	185
Calvert.....	295	36	49	36	17
Caroline.....	416	9	18	10	9
Carroll.....	3,040	382	109	134	59
Cecil.....	1,217	56	123	46	66
Charles.....	1,339	88	131	106	39
Dorchester.....	722	77	70	45	38
Frederick.....	3,440	370	198	171	121
Garrett.....	1,822	478	229	69	79
Harford.....	1,762	133	105	61	60
Howard.....	2,086	217	60	71	37
Kent.....	401	14	27	14	16
Montgomery.....	21,755	1,640	394	293	218
Prince George's.....	9,772	531	343	152	146
Queen Anne's.....	267	19	27	12	12
St. Mary's.....	496	41	34	30	28
Somerset.....	1,027	30	49	67	44
Talbot.....	649	41	39	22	27
Washington.....	4,289	763	222	134	70
Wicomico.....	1,359	103	52	41	47
Worcester.....	356	24	20	11	15
	<u>82,765</u>	<u>8,577</u>	<u>3,762</u>	<u>2,411</u>	<u>1,641</u>
Baltimore City	<u>15,766</u>	<u>1,410</u>	<u>560</u>	<u>954</u>	<u>636</u>
TOTALS.....	<u>98,531</u>	<u>9,987</u>	<u>4,322</u>	<u>3,365</u>	<u>2,277</u>

COMPTROLLER OF THE TREASURY

Democratic Party: Charles Meredith Boyce, Baltimore
Louis L. Goldstein, Prince Frederick
Archie D. Williams, Baltimore

Republican Party: Charles S. Bresler, Chevy Chase
Harry L. Simms, Silver Spring

Counties	Boyce	Goldstein	Williams	Bresler	Simms
Allegany.....	1,114	5,939	288	2,330	1,595
Anne Arundel.....	5,582	18,084	1,714	3,597	1,412
Baltimore.....	22,833	46,681	4,152	14,505	2,048
Calvert.....	170	2,293	75	232	97
Caroline.....	347	2,050	138	286	85
Carroll.....	1,093	2,696	200	1,819	584
Cecil.....	1,039	4,299	454	633	526
Charles.....	244	2,921	103	324	347
Dorchester.....	696	3,672	89	452	207
Frederick.....	1,070	4,864	188	1,987	919
Garrett.....	181	934	53	980	844
Harford.....	3,193	6,005	394	1,316	366
Howard.....	1,568	3,901	286	1,738	319
Kent.....	339	2,146	98	216	132
Montgomery.....	25,927	26,410	1,893	19,553	2,372
Prince George's.....	15,677	27,886	2,989	7,810	1,743
Queen Anne's.....	423	3,087	86	165	90
St. Mary's.....	765	4,679	140	267	158
Somerset.....	259	2,217	74	356	179
Talbot.....	605	2,939	122	363	163
Washington.....	2,143	5,157	322	2,839	1,069
Wicomico.....	759	4,919	182	786	452
Worcester.....	362	2,811	123	198	110
	86,389	186,590	14,163	63,252	15,717
Baltimore City.....	43,301	58,530	6,687	12,708	2,610
TOTALS.....	129,690	245,120	20,850	75,960	18,327

ATTORNEY GENERAL OF MARYLAND

Democratic Party: E. Clinton Bamberger, Jr., Baltimore
 Francis B. Burch, Baltimore
 Ernest N. Cory, Jr., Laurel
 Frank X. Gallagher, Baltimore

Republican Party: William O. Doub, Baltimore
 (Unopposed)

Counties	Bamberger	Burch	Cory	Gallagher
Allegany.....	1,543	4,867	329	315
Anne Arundel.....	5,905	8,983	5,291	3,131
Baltimore.....	21,993	29,980	9,902	11,693
Calvert.....	157	1,112	729	101
Caroline.....	548	818	386	394
Carroll.....	925	1,748	445	640
Cecil.....	1,288	2,049	1,190	910
Charles.....	245	1,372	1,269	157
Dorchester.....	585	2,076	926	382
Frederick.....	987	3,139	737	664
Garrett.....	219	559	209	77
Harford.....	2,617	3,717	1,069	2,077
Howard.....	1,539	2,570	708	629
Kent.....	338	1,402	290	280
Montgomery.....	29,089	16,452	5,080	1,794
Prince George's.....	17,291	17,955	8,372	1,842
Queen Anne's.....	310	2,131	383	571
St. Mary's.....	916	2,170	1,817	209
Somerset.....	312	1,430	244	256
Talbot.....	771	1,377	473	525
Washington.....	2,115	2,977	1,500	656
Wicomico.....	1,048	2,424	723	707
Worcester.....	459	1,276	539	366
	<u>91,200</u>	<u>112,584</u>	<u>42,611</u>	<u>28,376</u>
Baltimore City	40,220	33,537	8,454	24,830
TOTALS.....	131,420	146,121	51,065	53,206

**MEMBERS OF THE NINETIETH CONGRESS
OF THE UNITED STATES**

First Congressional District

Democratic Party: H. C. Byrd, College Park
Joseph Franklin Collinson, Jr.,
Fair Haven
Robert A. Lord, Salisbury
C. Bowie Rose, Annapolis

Republican Party: Rogers C. B. Morton, Easton
(Unopposed)

Counties	Byrd	Collinson	Lord	Rose
Anne Arundel (parts).....	2,227	4,364	528	3,171
Calvert	591	1,001	116	374
Caroline	889	590	524	272
Cecil	1,961	805	559	1,978
Dorchester	1,664	1,164	621	556
Kent	785	866	210	337
Queen Anne's	1,228	1,214	234	572
St. Mary's	1,450	1,662	166	1,652
Somerset	1,667	185	274	299
Talbot	1,252	358	433	556
Wicomico	1,939	814	1,475	880
Worcester	1,286	563	689	431
TOTALS.....	16,939	13,586	5,829	11,078

Second Congressional District

Democratic Party: Clarence D. Long, Ruxton
(Unopposed)

Republican Party: Paul T. McHenry, Jr., Baltimore
(Unopposed)

Third Congressional District

Democratic Party: Edward A. Garmatz, Baltimore
John A. Pica, Baltimore

Republican Party: (No Contest)

Baltimore City, Wards 1-8, 21-24; prec. 3-9 of Ward 25; prec. 1-24 of Ward 26.....	Garmatz 26,987	Pica 11,650
Anne Arundel County (parts).....	9,598	4,273
TOTALS.....	36,585	15,923

Fourth Congressional District

Democratic Party: George H. Fallon, Baltimore
(Unopposed)

Republican Party: G. Neilson Sigler, Baltimore
(Unopposed)

Fifth Congressional District

Democratic Party: Harry Arthur Boswell, Jr., Hyattsville
Elbert M. Byrd, Jr., Riverdale
Bill R. Hunter, Oxon Hill
Hervey G. Machen, Hyattsville

Republican Party: Agnes B. Hatfield, Hyattsville
Lawrence J. Hogan, Hyattsville
William R. Martin, Beltsville
Russell H. Viau, Lanham

Counties	Boswell	Byrd	Hunter	Machen	Hatfield	Hogan	Martin	Viau
Prince George's.....	6,491	5,461	7,989	22,170	2,230	5,184	1,921	1,059
Charles.....	399	323	656	1,540	235	657	404	76
TOTALS.....	6,890	5,784	8,645	23,710	2,465	5,841	2,325	1,135

Sixth Congressional District

Democratic Party: Walter G. Finch, Catonsville
(Unopposed)

Republican Party: Charles McC. Mathias, Jr., Frederick
Marshall Peters, Catonsville

Counties	Mathias	Peters
Garrett	2,096	391
Allegany	6,623	827
Washington	4,400	1,310
Frederick	3,939	545
Carroll	2,728	485
Howard (parts)	966	201
Baltimore (parts)	1,114	545
TOTALS.....	21,866	4,304

Seventh Congressional District

Democratic Party: Samuel N. Friedel, Baltimore
Philip H. Goodman, Baltimore
M. Stanley Samuelson, Baltimore

Republican Party: Stephen L. Rosenstein, Owings Mills
Sylvan M. Shane, Baltimore

	Friedel	Goodman	Samuelson	Rosenstein	Shane
Baltimore City, Wards 15, 16, 19, 20; prec. 1-2 of Ward 25; prec. 86-105 of Ward 28.....	20,135	13,272	2,009	2,892	1,293
Baltimore County	9,726	4,621	887	1,428	449
TOTALS	29,861	17,893	2,896	4,320	1,742

Eighth Congressional District

Democratic Party: Royce Hanson, Bethesda
Albert Gunter David Levy,
Silver Spring
Harold W. Lincoln, Bethesda
Michael Monroney, Rockville
Henry L. Reynolds, Rockville
Seymour J. Spelman, Chevy Chase

Counties	Hanson	Levy	Lincoln	Monroney	Reynolds	Spelman
Montgomery.....	26,490	1,611	2,904	17,541	1,437	3,582
Howard (parts).....	905	127	165	789	143	122
Anne Arundel.....	218	38	40	709	70	27
TOTALS.....	27,613	1,776	3,109	19,039	1,650	3,731

Republican Party: Roger Gilbertson, Silver Spring
Gilbert Gude, Bethesda
John Henry Hiser, Chevy Chase
Nicholas T. Nonnenmacher,
Washington, D. C.
Newton I. Steers, Jr.,
Washington, D. C.
Thomas M. Wilson, Rockville

Counties	Gilbertson	Gude	Hiser	Nonnenmacher	Steers	Wilson
Montgomery.....	541	9,107	4,537	4,180	5,455	854
Howard (parts).....	89	227	82	156	389	105
Anne Arundel.....	33	48	51	46	112	9
TOTALS.....	663	9,382	4,670	4,382	5,956	968

JUDICIARY
ASSOCIATE JUDGE OF THE COURT OF APPEALS

Fifth Appellate Circuit

Democratic Party:	Republican Party:
William J. McWilliams, Annapolis (Unopposed)	William J. McWilliams, Annapolis (Unopposed)

JUDGES OF THE CIRCUIT COURTS

First Judicial Circuit

Democratic Party:	Republican Party:
C. Burnam Mace, Cambridge Daniel T. Prettyman, Berlin (Unopposed)	C. Burnam Mace, Cambridge Daniel T. Prettyman, Berlin (Unopposed)

Second Judicial Circuit

Democratic Party:	Republican Party:
J. DeWeese Carter, Denton (Unopposed)	J. DeWeese Carter, Denton (Unopposed)

Third Judicial Circuit

Baltimore County

Democratic Party:	Republican Party:
Walter M. Jenifer, Baltimore Kenneth C. Proctor, Phoenix (Unopposed)	Walter M. Jenifer, Baltimore Kenneth C. Proctor, Phoenix (Unopposed)

Fourth Judicial Circuit

Allegany County

(Two to be nominated)

Democratic Party:	Republican Party:
James S. Getty, Lonaconing Harold E. Naughton, Cumberland Horace P. Whitworth, Jr., Westernport	James S. Getty, Lonaconing Harold E. Naughton, Cumberland Horace P. Whitworth, Jr., Westernport

County		Getty	Naughton	Whitworth
Allegany.....	(Democrat)	3,256	3,687	1,716
	(Republican)	4,866	3,301	2,723

MARYLAND MANUAL

Fifth Judicial Circuit

Anne Arundel County

Democratic Party:	Republican Party:
Eugene Mackall Childs, Annapolis (Unopposed)	Eugene Mackall Childs, Annapolis (Unopposed)

Howard County

Democratic Party:	Republican Party:
T. Hunt Mayfield, Ellicott City (Unopposed)	T. Hunt Mayfield, Ellicott City (Unopposed)

Carroll County

Democratic Party:	Republican Party:
Edward O. Weant, Jr., Westminster (Unopposed)	Edward O. Weant, Jr., Westminster (Unopposed)

Sixth Judicial Circuit

Frederick County

Democratic Party:	Republican Party:
Robert Earle Clapp, Jr., Frederick (Unopposed)	Robert Earle Clapp, Jr., Frederick (Unopposed)

Montgomery County

(One to be nominated)

Democratic Party:	Republican Party:
Joseph M. Mathias, Kensington Henry J. Noyes, Rockville	Joseph M. Mathias, Kensington Henry J. Noyes, Rockville

County	Mathias	Noyes
Montgomery.....(Democrat)	45,626	6,491
(Republican)	13,300	7,373

Seventh Judicial Circuit

Calvert County

Democratic Party:

Perry G. Bowen, Jr.,
Prince Frederick
(Unopposed)

Republican Party:

Perry G. Bowen, Jr.,
Prince Frederick
(Unopposed)

Charles County

Democratic Party:

J. Dudley Digges, La Plata
(Unopposed)

Republican Party:

J. Dudley Digges, La Plata
(Unopposed)

Prince George's County

(Two to be nominated)

Democratic Party:

James F. Couch, Jr., Adelphi
Walter H. (Mike) Maloney, Jr.,
Chillum
Robert B. Mathias, Mt. Rainier
Samuel W. H. Meloy,
Upper Marlboro
Harold J. Rogers, New Carrollton

Republican Party:

James F. Couch, Jr., Adelphi
Walter H. (Mike) Maloney, Jr.,
Chillum
Robert B. Mathias, Mt. Rainier
Samuel W. H. Meloy,
Upper Marlboro
Harold J. Rogers, New Carrollton

County	Couch	Maloney	Mathias	Meloy	Rogers
Prince George's.....(Democrat)	5,415	8,773	24,969	16,447	3,348
(Republican)	2,605	3,412	5,575	2,509	2,095

Eighth Judicial Circuit
Supreme Bench of Baltimore City

Democratic Party:

Albert L. Sklar, Baltimore
William J. O'Donnell, Baltimore
James A. Perrott, Baltimore
(Unopposed)

Republican Party:

Albert L. Sklar, Baltimore
William J. O'Donnell, Baltimore
James A. Perrott, Baltimore
(Unopposed)

Judges of the Municipal Court of Baltimore City

(Five to be nominated)

Democratic Party:

J. Raymond Buffington, Jr.,
 Baltimore
 Robert I. H. Hammerman,
 Baltimore
 Joseph G. Koutz, Baltimore
 Harold Lewis, Baltimore
 Jerome Robinson, Baltimore
 Edgar P. Silver, Baltimore
 Henry W. Stichel, Jr., Baltimore
 Robert B. Watts, Baltimore
 Alan Michael Wolf, Baltimore

Republican Party:

J. Raymond Buffington, Jr.,
 Baltimore
 Robert I. H. Hammerman,
 Baltimore
 Joseph G. Koutz, Baltimore
 Harold Lewis, Baltimore
 Jerome Robinson, Baltimore
 Edgar P. Silver, Baltimore
 Henry W. Stichel, Jr., Baltimore
 Robert B. Watts, Baltimore

Buffington		Hammerman		Koutz	
Dem.	Rep.	Dem.	Rep.	Dem.	Rep.
24,014	7,474	57,130	10,416	10,585	2,512

Lewis		Robinson		Silver	
Dem.	Rep.	Dem.	Rep.	Dem.	Rep.
31,748	7,306	55,323	10,262	44,612	6,730

Stichel		Watts		Wolf
Dem.	Rep.	Dem.	Rep.	Dem.
45,143	10,139	67,871	12,829	15,078

QUESTION NO. 1

SHOULD A CONVENTION BE HELD BETWEEN
 SEPTEMBER 1, 1967 AND SEPTEMBER 1, 1968
 TO DRAFT A NEW CONSTITUTION FOR MARYLAND?

(Chapter 501, Acts of 1966)

Counties	For A Constitutional Convention	Against A Constitutional Convention
Allegany	2,200	766
Anne Arundel	8,802	1,804
Baltimore	29,390	8,283
Calvert	1,434	435
Caroline	948	231
Carroll	2,005	618
Cecil	3,551	1,197
Charles	1,063	368
Dorchester	1,022	305
Frederick	2,883	678
Garrett	559	286
Harford	8,076	1,788
Howard	2,849	487
Kent	1,455	627
Montgomery	35,315	3,385
Prince George's	18,922	3,309
Queen Anne's	1,089	581
St. Mary's	2,114	471
Somerset	605	125
Talbot	2,743	678
Washington	3,337	918
Wicomico	2,644	493
Worcester	1,243	244
	<hr/>	<hr/>
Baltimore City	134,249	28,077
	25,435	3,619
	<hr/>	<hr/>
TOTALS.....	160,280	31,680

GENERAL ELECTION RETURNS

November 3, 1964

PRESIDENT AND VICE PRESIDENT
OF THE UNITED STATES

Democratic Party	Republican Party
Lyndon B. Johnson Johnson City, Texas and Hubert H. Humphrey Waverly, Minnesota	Barry M. Goldwater Phoenix, Arizona and William E. Miller Olcott, New York

Counties and Baltimore City	Johnson	Goldwater
Allegany	20,425	12,384
Anne Arundel	37,981	26,725
Baltimore	117,153	77,870
Calvert	3,335	1,765
Caroline	3,710	2,696
Carroll	8,451	8,332
Cecil	7,854	5,330
Charles	6,546	3,455
Dorchester	4,564	5,327
Frederick	14,548	9,264
Garrett	3,515	3,624
Harford	13,550	9,968
Howard	8,185	6,833
Kent	4,113	2,008
Montgomery	103,113	52,554
Prince George's	81,806	46,413
Queen Anne's	4,052	1,955
St. Mary's	5,831	2,378
Somerset	4,527	3,155
Talbot	4,671	3,693
Washington	19,858	12,756
Wicomico	8,695	7,448
Worcester	3,713	2,973
TOTALS	490,196	309,406
Baltimore City	240,716	76,089
GRAND TOTAL	730,912	385,495

UNITED STATES SENATOR

Democratic Party
Joseph D. Tydings
Havre de Grace

Republican Party
J. Glenn Beall
Frostburg

Counties and Baltimore City	Tydings	Beall
Allegany.....	14,402	17,994
Anne Arundel.....	35,846	26,585
Baltimore.....	116,269	75,849
Calvert.....	2,664	2,089
Caroline.....	3,514	2,432
Carroll.....	8,045	8,318
Cecil.....	7,738	4,825
Charles.....	6,049	3,488
Dorchester.....	4,425	4,514
Frederick.....	12,400	10,766
Garrett.....	2,650	4,232
Harford.....	15,475	7,867
Howard.....	8,083	6,673
Kent.....	3,443	2,414
Montgomery.....	93,878	59,311
Prince George's.....	80,726	43,472
Queen Anne's.....	3,778	1,867
St. Mary's.....	5,234	2,908
Somerset.....	3,170	3,617
Talbot.....	4,305	3,359
Washington.....	17,631	14,258
Wicomico.....	7,641	7,178
Worcester.....	2,763	3,059
TOTALS.....	460,129	317,075
Baltimore City.....	218,520	85,318
GRAND TOTAL.....	678,649	402,393

MARYLAND MANUAL

MEMBERS OF THE EIGHTY-NINTH CONGRESS
OF THE UNITED STATES

At-Large District

Democratic Party
Carlton R. Sickles
Lanham

Republican Party
David Scull
Silver Spring

Counties and Baltimore City	Sickles	Scull
Allegany.....	17,449	12,000
Anne Arundel.....	38,034	17,960
Baltimore.....	118,866	57,779
Calvert.....	2,701	1,248
Caroline.....	3,359	1,908
Carroll.....	8,123	6,984
Cecil.....	7,070	3,971
Charles.....	6,224	2,713
Dorchester.....	4,702	3,194
Frederick.....	12,777	8,532
Garrett.....	3,009	3,320
Harford.....	13,245	6,654
Howard.....	8,069	5,612
Kent.....	3,508	1,839
Montgomery.....	91,894	57,073
Prince George's.....	85,112	34,684
Queen Anne's.....	3,961	1,229
St. Mary's.....	5,131	1,699
Somerset.....	3,905	1,875
Talbot.....	4,016	2,687
Washington.....	18,040	11,900
Wicomico.....	8,537	4,965
Worcester.....	3,361	1,881
TOTALS.....	471,093	251,707
Baltimore City.....	212,050	49,543
GRAND TOTAL.....	683,143	301,250

First Congressional District

Democrat: Harry R. Hughes
Denton

Republican: Rogers C. B. Morton
Easton

Hughes Morton

Caroline	3,386	2,874
Cecil	6,538	5,723
Dorchester	4,214	5,144
Kent	2,960	2,961
Queen Anne's	3,363	2,347
Somerset	3,390	3,850
Talbot	2,776	5,228
Wicomico	6,593	9,072
Worcester	2,793	3,563

TOTALS..... 36,013 40,762

Second Congressional District

Democrat: Clarence D. Long
Ruxton

Republican: George A. Price
Phoenix

	Long	Price
Baltimore	119,035	61,031
Carroll	8,909	6,891
Harford	15,188	6,145
TOTALS	143,132	74,067

Third Congressional District

Democrat: Edward A. Garmatz
2210 Lake Avenue
Baltimore 21213

Republican:(No Candidate)

Baltimore City

Garmatz

Wards 1-8, 22-24; prec.
3-9 Ward 26; and prec. 1,
Ward 27..... 56,295

TOTALS 56,295

Fourth Congressional District

Democrat: George H. Fallon
3806 Hadley Square,
East
Baltimore 21218

Republican: Charles O'Donovan
Evans
5109 Underwood
Road
Baltimore 21212

Baltimore City

Fallon Evans

Wards 9-14, and
17; prec. 1 and 2
of Ward 18;
Wards 19-20; prec.
37-56, 76 to 80 of
Ward 27 57,229 16,372

TOTALS 57,229 16,372

Fifth Congressional District

Democrat: Hervey G. Machen
Hyattsville

Republican: Edward A. Potts
Forest Heights

Counties

Machen Potts

Anne Arundel 34,356 20,915
Calvert 2,861 1,458
Charles 6,177 3,007
Howard 7,454 6,215
Prince George's... 72,849 49,314
St. Mary's 4,886 2,407
Baltimore City
prec. 12-19 of
Ward 25 3,129 1,002

TOTALS 131,712 84,318

Sixth Congressional District

Democrat: Royce Hanson
Bethesda

Republican: Charles McC.
Mathias, Jr.
Frederick

Counties

Hanson Mathias

Alleghany 14,410 17,075
Frederick 6,608 16,910
Garrett 2,375 4,434
Montgomery 75,204 78,144
Washington 13,813 17,958

TOTALS 112,410 134,521

Seventh Congressional District

Democrat: Samuel N. Friedel
2201 South Road
Baltimore 21206

Republican: Thomas C.
Hofstetter
4613 Briarclift Road
Baltimore 21229

Baltimore City

Friedel Hofstetter

Ward 15; prec.
4A, 4B, and 4C;
Wards 16-21;
prec. 1-11, 35-45
Ward 25; prec.
2-36, 57-75, 81-
105 of Ward 27;
prec. 2A, 12A,
13A, and 13B of
Ward 28 99,654 25,706

TOTALS 99,654 25,706

MARYLAND MANUAL

JUDICIARY

JUDGES OF THE CIRCUIT COURTS

Third Judicial Circuit

(One to be elected from Harford County)

Harry E. Dyer, Jr.
Havre de Grace
(No Contest)

	Dyer
Harford	16,700

Fourth Judicial Circuit

(One to be elected from Washington County)

Irvine H. Rutledge
Hagerstown
(No Contest)

	Rutledge
Washington	12,082

Fifth Judicial Circuit

(One to be elected from Anne Arundel County)

George Sachse
Annapolis
(No Contest)

	Sachse
Anne Arundel	17,968

Eighth Judicial Circuit

The Supreme Bench of Baltimore City

Wilson K. Barnes
Baltimore

J. Harold Grady
Baltimore

Charles D. Harris
Baltimore
(unopposed)

	Barnes	Grady	Harris
Baltimore City	93,587	109,503	90,494

Judges of the Municipal Court of Baltimore City

William M. Hudnet
Baltimore

I. Sewell Lamdin
Baltimore

John A. McGuire
Baltimore

Basil A. Thomas
Baltimore
(unopposed)

	Hudnet	Lamdin	McGuire	Thomas
Baltimore City	85,063	82,458	87,198	83,034

CONSTITUTIONAL AMENDMENTS

Chapter 192—Acts of 1963
(House Bill 271)

An Act to propose an amendment to Section 1 of Article 11A of the Constitution of Maryland (1957 Edition), title "Local Legislation", extending the time during which a charter board under the home rule provisions for counties may prepare a charter or form of government, and correcting errors therein, and providing for the submission of this amendment to the qualified voters of the State for adoption or rejection.

Chapter 744—Acts of 1963
(House Bill 924)

An Act to propose amendments to certain sections of the Constitution of Maryland, being Sections 20 and 40 of Article 4, title "Judiciary Department," amending the Constitution to provide that in Montgomery County, on and after the Tuesday next after the first Monday in November, 1966, the several judges of the Circuit Court for Montgomery County shall sit alternately in rotation as an Orphans' Court for said County, exercising all the power, authority, and jurisdiction which Orphans' Courts now or hereafter have or exercise; to eliminate the election of Orphans' Court judges in Montgomery County; and to provide for the submission of these amendments to the legally qualified voters of the State for their adoption or rejection at the next general election.

Counties and Baltimore City	Chapter 192—Acts of 1963		Chapter 744—Acts of 1963	
	For	Against	For	Against
Allegany	6,341	3,086	4,695	3,445
Anne Arundel	22,035	15,879	18,505	14,024
Baltimore	88,960	45,580	80,312	45,561
Calvert	1,519	671	1,330	597
Caroline	1,412	623	1,065	707
Carroll	4,843	2,097	3,780	2,475
Cecil	3,350	1,896	2,538	1,992
Charles	1,982	846	1,573	840
Dorchester	1,963	854	1,404	1,017
Frederick	6,268	2,057	4,944	2,687
Garrett	949	793	706	811
Harford	11,214	2,974	9,558	3,251
Howard	6,051	2,926	5,027	2,350
Kent	1,460	519	960	610
Montgomery	88,980	15,959	95,948	16,046
Prince George's.....	45,919	26,616	33,087	20,103
Queen Anne's	1,595	697	1,289	542
St. Mary's	2,022	1,540	1,778	1,420
Somerset	1,126	412	834	421
Talbot	2,509	687	2,035	750
Washington	9,093	3,358	4,825	3,839
Wicomico	5,266	2,504	4,299	1,986
Worcester	1,728	363	1,307	416
Baltimore City	59,268	34,070	55,754	33,549
TOTALS	375,853	167,007	337,553	159,439

CONSTITUTIONAL AMENDMENTS

Chapter 129—Acts of 1964
(House Bill 53)

An Act to propose an amendment to Article 35 of the Declaration of Rights of the Constitution of Maryland, title "Declaration of Rights," and by the amendment to declare that the office of Notary Public shall not be considered an office of profit within the meaning of that Article, and submitting this amendment to the qualified voters of the State for adoption or rejection.

Chapter 161—Acts of 1964
(House Bill 13)

An Act to propose amendments to certain sections of the Constitution of Maryland, being Sections 1, 3 and 13 of Article 2, title "Executive Department," and Sections 14, 15, 27 and 52(3) of Article 3, title "Legislative Department," relating to the duration of the Sessions of the General Assembly, making accompanying changes in the present Constitutional provisions concerning the salary of members of the General Assembly, the term of office of the Governor, the nomination of civil officers appointed by the Governor, the time and conditions for introduction of bills and the submission of the budget to the General Assembly by the Governor, correcting an error in Section 15 of Article 3, and submitting these amendments to the qualified voters of the State for adoption or rejection.

Counties and Baltimore City	Chapter 129—Acts of 1964		Chapter 161—Acts of 1964	
	For	Against	For	Against
Allegany	6,034	4,308	6,555	4,245
Anne Arundel	21,064	11,371	15,992	15,794
Baltimore	87,589	45,573	72,944	57,603
Calvert	1,422	643	1,352	752
Caroline	1,361	740	1,079	950
Carroll	4,864	2,303	3,909	2,892
Cecil	3,239	2,246	2,753	2,442
Charles	2,033	984	1,935	975
Dorchester	1,838	1,102	1,611	1,256
Frederick	6,076	2,926	5,374	3,185
Garrett	950	877	899	936
Harford	10,734	3,629	9,153	4,468
Howard	6,140	2,589	5,050	3,119
Kent	1,325	678	1,157	815
Montgomery	86,488	22,382	86,097	17,761
Prince George's.....	49,259	21,204	46,107	20,619
Queen Anne's.....	1,602	614	1,414	739
St. Mary's	2,073	1,530	1,814	1,624
Somerset	1,054	502	902	658
Talbot	2,359	853	2,078	1,053
Washington	6,983	5,093	6,775	5,109
Wicomico	5,010	2,104	4,336	2,357
Worcester	1,623	465	1,324	587
Baltimore City.....	57,894	34,822	52,484	41,209
TOTALS	369,014	169,538	333,094	191,148

STATE-WIDE REFERENDUM

Chapter 29, Acts of the Special Session of March 11, 1964
(Senate Bill 15)

An Act to repeal and re-enact, with amendments, Section 11 of Article 49B of the Annotated Code of Maryland (1963 Supplement), title "Interracial Commission", sub-title "Discrimination in Public Accommodations"; and to add new Section 11A to the said Article and sub-title of the Code to follow immediately after Section 11 thereof; to repeal Section 16 of said Article, sub-title "Enforcement Powers of Commission"; amending the laws concerning discrimination in certain forms of public accommodations in this State and also the laws concerning the enforcement powers of the Interracial Commission, clarifying the application of the law concerning public accommodations and prohibiting the receiving of remuneration by persons for participating in racial demonstrations and providing penalties for violations; and to repeal Section 2 of Chapter 228 of the Acts of 1963, repealing present provisions for a referendum election of the effect of these sub-titles in Carroll County.

Counties and Chapter 29—Acts of the Special Session of March 11, 1964
Baltimore City For Against

Allegany.....	7,087	4,781
Anne Arundel.....	15,122	22,445
Baltimore.....	63,444	77,669
Calvert.....	1,650	1,234
Caroline.....	1,262	2,161
Carroll.....	4,195	4,879
Cecil.....	2,781	3,907
Charles.....	2,125	1,840
Dorchester.....	1,979	4,522
Frederick.....	6,544	5,512
Garrett.....	857	1,091
Harford.....	9,157	7,230
Howard.....	4,922	4,998
Kent.....	1,441	2,167
Montgomery.....	75,829	38,143
Prince George's.....	42,955	29,679
Queen Anne's.....	1,600	1,603
St. Mary's.....	2,087	2,664
Somerset.....	1,817	1,635
Talbot.....	2,482	3,114
Washington.....	6,625	8,478
Wicomico.....	4,333	4,236
Worcester.....	1,525	1,454
Baltimore City.....	80,896	66,063
TOTALS.....	342,715	301,505

LOCAL REFERENDA:

Anne Arundel County:

Chapter 854—Acts of 1963
(House Bill 126)

AN ACT to repeal and re-enact, with amendments, Sections 18-1 and 18-2 of the Anne Arundel County Code (1957 Edition, being Article 2 of the Code of Public Local Laws of Maryland), title "Anne Arundel County", sub-title "Schools", relating to the use of public school buses by children attending parochial schools and relating to the payment of the costs incurred in the transportation of private school students in Anne Arundel County and the establishment of new routes for the transportation of such students.

FOR ADOPTION

21,604

AGAINST ADOPTION

27,648

Chapter 855—Acts of 1963
(House Bill 268)

AN ACT to add new Section 2-14.1 to the Code of Public Local Laws of Anne Arundel County (1957 Edition and 1961 Supplement, being Article 2 of the Code of Public Local Laws of Maryland), title "Anne Arundel County", sub-title "Chapter 2. Administration", sub-heading "Article III. County Commissioners", to follow immediately after Section 2-14 thereof; and to repeal and re-enact, with amendments, Sections 2-13 and 2-15 of said Code, relating to the County Commissioners of Anne Arundel County, changing the number elected and the time of election, relating to their meetings, providing for County Commissioner Districts for residence of candidates for County Commissioners and providing for qualifications for candidates for County Commissioners in the county.

FOR ADOPTION

19,022

AGAINST ADOPTION

21,434

Chapter 894—Acts of 1963
(Senate Bill 224)

AN ACT to repeal and re-enact, with amendments, Sections 6 (n), 12, 97, 108 (2), 109, 112 (a), 113, 119 (a) and (j) and 120 of Article 52 of the Annotated Code of Maryland (1957 Edition and 1962 Supplement), title "Justices of the Peace", sub-titles "Civil Jurisdiction" and "Trial Magistrates System", respectively, and to add new Sections 25C and 125B to the said Article of the Code, sub-titles "Criminal Jurisdiction" and "Trial Magistrates System", respectively, to follow immediately after Sections 25B and 125A thereof, and to add new Sections 14A-1 to 14A-15, inclusive, to the Anne Arundel County Code (1957 Edition, being Article 2 of the Code of Public Local Laws of Maryland), title "Anne Arundel County", to follow immediately after Section 14-18 thereof, (which Section was added to said Code by Chapter 839 of the Acts of 1961), and to be under the new sub-title "Chapter 14A. People's Court of Anne Arundel

County", relating to justices of the peace designated as trial magistrates and providing for a People's Court of Anne Arundel County, for the qualifications, method of selection and salaries of the judges thereof, and for certain committing magistrates thereof, providing for its jurisdiction (including certain exclusive jurisdiction in civil cases), its powers and duties, and relating to justices of the peace designated as trial magistrates and to the People's Court of Anne Arundel County.

FOR ADOPTION

22,816

AGAINST ADOPTION

15,002

Chapter 896—Acts of 1963

(Senate Bill 460)

AN ACT to repeal and re-enact, with amendments, Sections 16-1, 16-8.1, 16-9, 16-12, 16-15, 16-21, 16-25, 16-28, 16-37, 16-43 and 16-46 of the Anne Arundel County Code (1957 Edition and 1961 Supplement, being Article 2 of the Code of Public Local Laws of Maryland), title "Anne Arundel County", sub-title "Chapter 16. Police"; and to repeal Sections 16-2, 16-3, 16-4, 16-5, 16-6, 16-7, 16-8, 16-10, 16-13, 16-14, 16-16, 16-17, 16-18, 16-19, 16-20, 16-22, 16-23, 16-24, 16-26, 16-27, 16-29, 16-30, 16-31, 16-32, 16-33, 16-34, 16-35, 16-36, 16-41, 16-42, 16-44 and 16-45 of the said Code and sub-title, and to enact new Section 16-2 in lieu of the Section 16-2 thereof, to stand in the place of the Section 16-2 so repealed; and to renumber and recodify Sections 16-1, 16-2, 16-8.1, 16-9, 16-11, 16-12, 16-15, 16-21, 16-25, 16-28, 16-37, 16-38, 16-39, 16-40, 16-41A, as said section was enacted by Chapter 6 of the first Extra Session of 1962, 16-43 and 16-46 of the said Code and sub-title, said sections to be renumbered and recodified as Sections 16-1 through 16-17, inclusive, of the said Code and sub-title, to revise and amend the laws relating to the Police Department of Anne Arundel County in order to provide for a Police Commissioner as the head of the Police Force of the County, in lieu of the former Board of Police Examiners, and relating generally to the Police Force of Anne Arundel County.

FOR ADOPTION

23,369

AGAINST ADOPTION

17,130

Chapter 897—Acts of 1963

(Senate Bill 474)

AN ACT to repeal and re-enact, with amendments, Section 12-13 of the Anne Arundel County Code (1957 Edition, being Article 2 of the Code of Public Local Laws of Maryland), title "Anne Arundel County", sub-title "Chapter 12. Licenses", to transfer the authority vested in the Anne Arundel County Commissioners to examine and approve applicants for certain amusement and other licenses and to examine licensed premises in the county to the new Board of Amusement License Commissioners, created herein, and relating to the exercise and effect of such authority.

FOR ADOPTION

23,069

AGAINST ADOPTION

18,311

Chapter 898—Acts of 1963
(Senate Bill 478)

AN ACT to repeal and re-enact, with amendments, Section 97 (e) of Article 52 of the Annotated Code of Maryland (1957 Edition and 1962 Supplement), title "Justices of the Peace", sub-title "Trial Magistrates Systems", as amended by Chapter 894 of the Acts of 1963 (Senate Bill 224); and to repeal and re-enact, with amendments, Section 14A-6 of the Anne Arundel County Code (1957 Edition), being Article 2 of the Code of Public Local Laws of Maryland, title "Anne Arundel County", sub-title "Chapter 14A. People's Court of Anne Arundel County", as said Chapter 14A was added by Chapter 894 of the Acts of 1963 (Senate Bill No. 224), relating to the number of justices of the peace appointed in Anne Arundel County after creation of the People's Court of the County and to the places of sitting and rotation of the Judges of the People's Court of the County.

FOR ADOPTION
24,755

AGAINST ADOPTION
14,980

Chapter 899—Acts of 1963
(Senate Bill 544)

AN ACT to repeal and re-enact, with amendments, Sections 22-33, 22-35 and 22-36 of the Anne Arundel County Code (1957 Edition and 1961 Supplement, being Article 2 of the Code of Public Local Laws of Maryland), title "Anne Arundel County", sub-title "Waters and Sewers"; and to repeal Section 22-34 of said Article and sub-title and enact new Section 22-34 to stand in place of the section so repealed; providing for the composition, appointment, compensation and duties of the Sanitary Commission of Anne Arundel County; making certain changes in the duties of administrative personnel employed by the Sanitary Commission; providing for the appointment of an Executive Director of the Sanitary Commission, his duties and bond.

FOR ADOPTION
23,785

AGAINST ADOPTION
16,179

Cecil County:

Chapter 208—Acts of 1963
(House Bill 521)

AN ACT to repeal and re-enact, with amendments, Section 37 (g) of Article 87 of the Annotated Code of Maryland (1962 Supplement), title "Sheriffs", sub-title "Compensation and Duties", relating to sheriffs in Cecil County, and their deputies, compensation and duties; increasing the number of deputies and the compensation of all sheriffs and deputies.

FOR ADOPTION
3,408

AGAINST ADOPTION
3,540

Montgomery County:

Chapter 813—Acts of 1963
(House Bill 550)

AN ACT to repeal and re-enact, with amendments, Section 12 (b) through (f) of Article 77 of the Annotated Code of Maryland (1957 Edition and 1962 Supplement), and to add a new sub-section to follow immediately thereafter, designated sub-section (g) title "Public Education", sub-title "Chapter 2. Formation of Boards", providing generally for a primary election system for the County Board of Education of Montgomery County.

FOR ADOPTION
54,146

AGAINST ADOPTION
53,848

St. Mary's County:

Chapter 893—Acts of 1963
(Senate Bill 319)

AN ACT to repeal and re-enact, with amendments, Section 37 (r) of Article 87 of the Annotated Code of Maryland (1962 Supplement), title "Sheriffs", sub-title "Compensation and Duties"; to repeal Sections 203 and 204 of Article 19 of the Code of Public Local Laws of Maryland (1930 Edition), title "St. Mary's County", sub-title "Sheriff", and to enact new Sections 203, 204, 204A and 204B in lieu thereof, to stand in the place of the sections so repealed; repealing obsolete local laws relating to the Sheriff of St. Mary's County; providing for a chief deputy sheriff and for deputy sheriffs of the county; establishing a county board of public safety, providing for its powers and duties; authorizing and directing the county commissioners to make certain provisions and appropriations for the sheriff's office, and generally relating to the office of Sheriff of St. Mary's County.

FOR ADOPTION
2,972

AGAINST ADOPTION
3,951

PRIMARY ELECTION RETURNS

May 19, 1964

PRESIDENT OF THE UNITED STATES

Democratic Party: Daniel B. Brewster, Towson
 Andrew J. Easter, Baltimore
 George C. Wallace, Montgomery, Alabama

Republican Party: Robert E. Ennis, Capitol Heights
 John W. Steffey, Annapolis

Counties	Brewster	Easter	Wallace	Unin- structed Dele- gation	Ennis	Steffey	Unin- structed Dele- gation
Allegany.....	5,166	41	1,278	112	855	1,150	2,847
Anne Arundel....	10,632	154	19,287	739	930	2,395	2,015
Baltimore.....	46,980	1,242	46,656	2,303	1,533	2,957	9,429
Calvert.....	783	8	1,630	38	162	84	145
Caroline.....	757	16	1,796	55	121	53	312
Carrroll.....	1,902	50	2,050	123	351	266	929
Cecil.....	1,667	30	2,449	157	252	106	521
Charles.....	1,085	20	2,441	62	378	312	900
Dorchester.....	966	14	4,316	75	198	178	305
Frederick.....	3,892	44	2,436	167	703	579	1,715
Garrett.....	924	28	223	41	232	310	802
Harford.....	5,293	41	5,435	448	343	190	1,519
Howard.....	3,138	34	3,452	195	298	620	1,567
Kent.....	791	11	1,693	44	92	60	308
Montgomery.....	39,400	556	14,776	1,322	1,439	6,077	14,208
Prince George's..	26,173	481	24,145	920	1,947	2,278	6,376
Queen Anne's....	1,107	22	1,940	62	87	55	138
St. Mary's.....	1,487	31	2,727	84	181	73	175
Somerset.....	842	15	2,421	37	130	62	219
Talbot.....	1,124	13	2,071	81	259	284	352
Washington.....	5,343	122	2,453	181	616	743	2,222
Wicomico.....	1,645	23	4,513	168	248	157	497
Worcester.....	545	19	2,545	56	106	35	140
	161,642	3,015	152,733	7,470	11,461	19,024	47,641
Baltimore City..	105,464	5,260	62,116	4,907	7,398	3,111	9,363
TOTALS.....	267,106	8,275	214,849	12,377	18,859	22,135	57,004

UNITED STATES SENATOR FROM MARYLAND

Democratic Party

Morgan L. Amaimo, Baltimore
 Louis L. Goldstein, Prince Frederick
 John J. Harbaugh, Glen Burnie
 Joseph D. Tydings, Havre de Grace

Counties	Amaimo	Goldstein	Harbaugh	Tydings
Allegany.....	95	3,767	101	2,531
Anne Arundel.....	632	10,351	2,203	15,788
Baltimore.....	1,964	25,150	4,647	61,875
Calvert.....	11	1,776	33	652
Caroline.....	20	900	43	1,500
Carroll.....	169	942	495	2,307
Cecil.....	32	1,504	75	2,712
Charles.....	27	1,827	87	1,488
Dorchester.....	65	1,854	275	2,264
Frederick.....	155	2,905	151	3,243
Garrett.....	21	857	29	310
Harford.....	37	1,464	195	9,566
Howard.....	78	1,511	286	4,677
Kent.....	34	1,108	55	1,278
Montgomery.....	575	18,699	1,659	33,196
Prince George's.....	1,254	15,774	3,491	27,718
Queen Anne's.....	28	1,631	74	1,352
St. Mary's.....	21	1,975	80	2,105
Somerset.....	37	1,517	172	1,103
Talbot.....	20	1,023	126	1,887
Washington.....	289	3,515	224	3,976
Wicomico.....	73	2,580	244	2,623
Worcester.....	29	1,409	151	1,006
	<u>5,666</u>	<u>104,039</u>	<u>14,896</u>	<u>185,157</u>
Baltimore City.....	10,255	51,047	7,769	94,407
TOTALS.....	15,921	155,086	22,665	279,564

UNITED STATES SENATOR FROM MARYLAND

Republican Party

William A. Albaugh, Mt. Rainier

J. Glenn Beall, Frostburg

James P. Gleason, Silver Spring

Henry J. Laque, Jr., Baltimore

Counties	Albaugh	Beall	Gleason	Laque
Allegany.....	87	5,331	1,468	42
Anne Arundel.....	443	3,547	1,576	361
Baltimore.....	636	9,078	5,770	257
Calvert.....	33	334	76	16
Caroline.....	34	484	58	10
Carroll.....	95	966	742	23
Cecil.....	59	780	124	25
Charles.....	127	883	401	48
Dorchester.....	67	541	146	32
Frederick.....	74	3,067	721	88
Garrett.....	23	1,392	324	18
Harford.....	101	1,419	593	67
Howard.....	105	1,390	1,124	42
Kent.....	26	381	77	15
Montgomery.....	486	12,695	11,012	333
Prince George's.....	1,552	6,097	4,229	198
Queen Anne's.....	31	308	58	12
St. Mary's.....	36	394	80	8
Somerset.....	32	579	89	23
Talbot.....	56	673	219	28
Washington.....	182	3,833	802	75
Wicomico.....	52	785	342	18
Worcester.....	25	235	73	6
Baltimore City.....	4,362	55,192	30,104	1,745
	3,990	13,738	5,541	625
TOTALS.....	8,352	68,930	35,645	2,370

MEMBERS OF THE EIGHTY-NINTH CONGRESS
OF THE UNITED STATES

At Large District

Democratic Party: Wilsie H. Adams, Dundalk
 Carlton R. Sickles, Lanham

Republican Party: Louise Gore, Rockville
 Dr. Roland I. Perusse, Bethesda
 David Scull, Silver Spring

Counties	Adams	Sickles	Gore	Perusse	Scull
Allegany.....	504	4,977	2,092	380	2,258
Anne Arundel.....	3,043	15,962	3,501	642	1,080
Baltimore.....	12,579	52,791	5,001	955	7,754
Calvert.....	127	1,214	263	30	63
Caroline.....	241	1,310	163	29	320
Carrroll.....	804	1,748	700	168	660
Cecil.....	581	2,455	228	83	243
Charles.....	240	2,173	866	111	197
Dorchester.....	951	2,378	388	83	307
Frederick.....	520	4,516	1,392	415	1,222
Garrett.....	109	984	862	136	492
Harford.....	1,786	6,120	815	177	855
Howard.....	816	4,179	1,055	305	1,085
Kent.....	338	1,421	197	32	220
Montgomery.....	3,210	43,594	8,734	2,891	12,205
Prince George's.....	4,669	34,703	5,410	1,055	4,379
Queen Anne's.....	261	2,057	246	25	81
St. Mary's.....	277	2,440	208	30	116
Somerset.....	224	1,618	396	40	95
Talbot.....	350	1,808	372	87	422
Washington.....	938	5,345	2,313	638	945
Wicomico.....	515	3,059	284	128	385
Worcester.....	256	1,305	88	35	94
	<u>33,339</u>	<u>198,157</u>	<u>35,574</u>	<u>8,475</u>	<u>35,478</u>
Baltimore City.....	19,881	68,894	7,430	2,421	7,617
TOTALS.....	<u>53,220</u>	<u>267,051</u>	<u>43,004</u>	<u>10,896</u>	<u>43,095</u>

First Congressional District

Democratic Party:	Harry R. Hughes, Denton Agnes S. Johnson, Berlin Robert Alfred Lord, Salisbury Samuel J. Setta, Easton E. Homer White, Jr., Salisbury
Republican Party:	Rogers C. B. Morton, Easton (No Contest)

Counties	Hughes	Johnson	Lord	Setta	White
Caroline.....	1,555	198	27	543	233
Cecil.....	1,871	971	113	635	388
Dorchester.....	737	715	156	1,886	1,643
Kent.....	1,032	533	158	289	189
Queen Anne's.....	1,829	262	57	541	322
Somerset.....	982	644	48	444	927
Talbot.....	1,071	247	63	1,453	293
Wicomico.....	1,118	881	185	910	3,123
Worcester.....	382	1,195	50	454	1,028
TOTALS.....	10,577	5,646	857	7,155	8,146

Second Congressional District

Democratic Party:	Hillard P. Albert, Baltimore Maurice W. Baldwin, Whitehall Joshua F. Cockey, Baltimore Angelo V. Glorioso, Baltimore Edward W. Hickey, Baltimore Clarence D. Long, Ruxton
Republican Party:	John Hardwicke, Joppa George A. Price, Phoenix

Counties	Albert	Baldwin	Cockey	Glorioso	Hickey	Long	Hardwicke	Price
Baltimore.....	2,231	13,293	15,129	2,744	1,450	46,286	4,946	7,176
Carroll.....	187	220	642	56	192	1,998	943	621
Harford.....	198	871	1,049	148	175	7,612	1,758	442
TOTALS.....	2,616	14,384	16,820	2,948	1,817	55,896	7,647	8,239

Third Congressional District

Democratic Party: Edward A. Garmatz, Baltimore
John A. Pica, Baltimore

Republican Party: (No Contest)

Baltimore City	Garmatz	Pica
Wards 1-8, 23-24; prec. 3-9 of Ward 26; and prec. 1 of Ward 27.	<u>24,473</u>	<u>17,479</u>
	24,473	17,479

Fourth Congressional District

Democratic Party: George H. Fallon, Baltimore
Jerome M. Kennedy, Baltimore
William C. Lehnert, Baltimore
Maurice J. O'Connell, Baltimore
Warren S. Shaw, Baltimore
Joseph Taylor, Baltimore

Republican Party: Robert P. Conrad, Baltimore
Charles O'Donovan Evans, Baltimore

Baltimore City
Wards 9-17; prec. 1-2 of Ward 18; Wards 19-20; prec. 37-56, 76-80
incl. of Ward 27.

Baltimore City...	Fallon	Kennedy	Lehnert	O'Connell	Shaw	Taylor	Conrad	Evans
	<u>21,079</u>	<u>4,504</u>	<u>1,687</u>	<u>2,800</u>	<u>3,430</u>	<u>1,119</u>	<u>2,080</u>	<u>2,650</u>
TOTALS	21,079	4,504	1,687	2,800	3,430	1,119	2,080	2,650

Fifth Congressional District

Democratic Party: Ralph C. Boyd, Glen Burnie
 Hugh Burgess, Ellicott City
 Elbert M. Byrd, Jr., Riverdale
 H. C. Byrd, College Park
 Fendall M. Clagett, Harwood
 James Clark, Jr., Ellicott City
 Edward T. Conroy, Bowie
 Richard E. Gast, Linthicum
 Edward J. Klima, Glen Burnie
 George R. Lilly, Elkridge
 Hervey G. Machen, Hyattsville
 Raymond J. McDonough, Forest Heights
 Emmett Michael Roll, District Heights
 E. Stuart Vaughan, Prince Frederick

Counties	Boyd	Burgess	Byrd, Jr.	Byrd	Clagett	Clark	Conroy
Anne Arundel.....	4,314	258	963	3,106	3,166	2,355	1,509
Calvert.....	63	15	36	81	201	147	64
Charles.....	51	25	131	302	280	656	108
Howard.....	75	792	90	116	108	4,401	96
Prince George's....	833	349	6,945	4,904	2,237	1,837	12,246
St. Mary's.....	106	31	97	226	109	588	210
	<u>5,442</u>	<u>1,470</u>	<u>8,262</u>	<u>8,735</u>	<u>6,101</u>	<u>9,984</u>	<u>14,233</u>
Baltimore City.....							
Prec. 12-19 of Ward 25.	437	73	188	105	30	133	133
TOTALS.....	<u>5,879</u>	<u>1,543</u>	<u>8,450</u>	<u>8,840</u>	<u>6,131</u>	<u>1,017</u>	<u>14,366</u>

Counties	Gast	Klima	Lilly	Machen	McDonough	Roll	Vaughan
Anne Arundel.....	1,151	9,046	123	1,455	229	101	1,552
Calvert.....	4	21	4	500	6	14	1,216
Charles.....	8	32	14	1,234	140	13	362
Howard.....	10	80	345	366	9	4	181
Prince George's....	271	180	84	13,223	2,888	1,010	1,175
St. Mary's.....	7	789	15	1,422	154	10	452
	<u>1,451</u>	<u>10,148</u>	<u>585</u>	<u>18,200</u>	<u>3,426</u>	<u>1,152</u>	<u>4,938</u>
Baltimore City.....							
Prec. 12-19 of Ward 25.	137	1,368	113	99	21	2	29
TOTALS.....	<u>1,588</u>	<u>11,516</u>	<u>698</u>	<u>18,299</u>	<u>3,447</u>	<u>1,154</u>	<u>4,967</u>

Republican Party: Edward H. Cockerham, Adelphi
 Lewis Straughn Nippard, West Friendship
 Edward A. Potts, Forest Heights

Counties	Cockerham	Nippard	Potts
Anne Arundel.....	939	1,224	1,992
Calvert.....	60	100	110
Charles.....	228	409	191
Howard.....	193	2,001	292
Prince George's.....	3,260	840	6,555
St. Mary's.....	65	30	129
	<u>4,745</u>	<u>4,604</u>	<u>9,269</u>
Baltimore City.....			
Prec. 12-19 of Ward 25.	35	39	88
TOTALS.....	<u>4,780</u>	<u>4,643</u>	<u>9,307</u>

Sixth Congressional District

Democratic Party: R. Samuel Dillon, Jr., Hancock
 John Vincent Gaughan, Silver Spring
 Royce Hanson, Bethesda
 John P. Moore, Silver Spring

Republican Party: Brent Bozell, Chevy Chase
 Charles McC. Mathias, Jr., Frederick
 Harry Simms, Silver Spring

Counties	Dillon	Gaughan	Hanson	Moore	Bozell	Mathias	Simms
Allegany.....	3,451	175	333	1,625	1,814	4,640	227
Frederick.....	3,102	302	801	1,257	524	3,568	138
Garrett.....	790	13	34	354	527	1,162	57
Montgomery.....	3,776	1,771	24,941	20,775	7,362	16,951	1,103
Washington.....	6,003	313	410	812	903	3,875	152
TOTALS.....	<u>17,122</u>	<u>2,574</u>	<u>26,519</u>	<u>24,823</u>	<u>11,130</u>	<u>30,196</u>	<u>1,677</u>

Seventh Congressional District

Democratic Party: Samuel N. Friedel, Baltimore
 Louis Jefferson, Baltimore

Republican Party: Thomas C. Hofstetter, Baltimore
 Dr. Sylvan M. Shane, Baltimore

Baltimore City
 Ward 15, prec. 4A, 4B, and 4C;
 Wards 16-21, prec. 1-11, 34-45
 of Ward 25; prec. 2-36, 57-75
 and 81-105 of Ward 27; prec. 2A,
 12A, 13A, and 13B of Ward 28.

	Friedel	Jefferson	Hofstetter	Shane
	<u>46,134</u>	<u>5,788</u>	<u>4,048</u>	<u>2,155</u>
TOTALS.....	<u>46,134</u>	<u>5,788</u>	<u>4,048</u>	<u>2,155</u>

JUDICIARY
JUDGES OF THE CIRCUIT COURTS

Third Judicial Circuit

Harford County

Democratic Party:

Harry E. Dyer, Jr., Havre de Grace
(Unopposed)

Republican Party:

Harry E. Dyer, Jr., Havre de Grace
(Unopposed)

Fourth Judicial Circuit

Washington County

Democratic Party:

Irvine H. Rutledge, Hagerstown
(Unopposed)

Republican Party:

Irvine H. Rutledge, Hagerstown
(Unopposed)

Fifth Judicial Circuit

Anne Arundel County

Democratic Party:

George Sachse, Annapolis
(Unopposed)

Republican Party:

George Sachse, Annapolis
(Unopposed)

Eighth Judicial Circuit

Supreme Bench of Baltimore City

Democratic Party:

Wilson K. Barnes, Baltimore
J. Harold Grady, Baltimore
Charles D. Harris, Baltimore
(Unopposed)

Republican Party:

Wilson K. Barnes, Baltimore
J. Harold Grady, Baltimore
Charles D. Harris, Baltimore
(Unopposed)

**For Associate Judge of the Municipal Court
(Four to be nominated)**

Democratic Party:

Lottie Friedler, Baltimore
William M. Hudnet, Baltimore
I. Sewell Lamdin, Baltimore
Kenneth E. Lee, Baltimore
Harold Lewis, Baltimore
John A. McGuire, Baltimore
Alan M. Resnick, Baltimore
Basil A. Thomas, Baltimore

Republican Party:

Lottie Friedler, Baltimore
William M. Hudnet, Baltimore
I. Sewell Lamdin, Baltimore
Kenneth E. Lee, Baltimore
Harold Lewis, Baltimore
John A. McGuire, Baltimore
Alan M. Resnick, Baltimore
Basil A. Thomas, Baltimore

Baltimore City

Friedler		Hudnet		Lamdin	
Dem.	Rep.	Dem.	Rep.	Dem.	Rep.
31,360	5,382	66,407	10,595	69,606	10,266
Lee		Lewis		McGuire	
Dem.	Rep.	Dem.	Rep.	Dem.	Rep.
25,296	5,220	49,381	4,720	69,965	10,496
Resnick		Thomas			
Dem.	Rep.	Dem.	Rep.		
34,245	4,946	55,002	10,050		

ELECTORAL VOTE

Maryland has ten electoral votes, which were cast for Johnson and Humphrey at the meeting of the electors held in Annapolis, December 14, 1964.

PRIMARY ELECTIONS

By Chapter 784, Acts of 1965, the date of holding the primary elections by the political parties was changed to the second Tuesday after the first Monday in September in those years in which elections are to be held (Code 1957, 1967 Repl. Vol., Art. 33, sec. 5-2).

QUALIFICATIONS FOR VOTING IN MARYLAND

In order to vote in Maryland, a person must be a citizen of the United States and at least twenty-one years of age. He must have been a resident of the State for one year preceding the election, and a resident of the county or legislative district of Baltimore City for six months preceding the election. He must not have been convicted of larceny or infamously crime, unless pardoned by the governor, nor the subject of guardianship proceedings; nor a lunatic, nor a person who is non compos mentis, nor convicted of buying or selling votes. He must also have been registered with the Board of Election Supervisors in the county or the legislative district in which he resides.

VOTER REGISTRATION FIGURES

As of November 8, 1966

Counties	Registered Democrats	Registered Republicans	Registered All Others	Total Reg.	Perm. Reg.	Precincts	Polling Places Type Voting Machine
Allegany.....	17,825	20,405	408	38,638	Yes	68	46 A.
Anne Arundel.....	57,653	18,124	1,041	76,818	Yes	65	63 A.
Baltimore.....	195,316	52,368	3,007	250,691	Yes	273	197 A.
Calvert.....	5,109	2,691	118	7,918	Yes	10	10 S.
Caroline.....	6,270	3,112	173	9,555	No	11	11 S.
Carroll.....	11,816	9,703	343	21,862	Yes	29	23 A.
Cecil.....	11,788	5,547	224	17,559	No	13	13 S.
Charles.....	8,072	7,052	254	15,378	No	2	11 S.
Dorchester.....	9,377	3,418	137	12,932	Yes	24	24 A.
Frederick.....	17,580	12,470	754	30,804	Yes	74	36 A.
Garrett.....	3,777	5,770	62	9,609	Yes	20	20 A.
Harford.....	21,993	7,900	586	30,479	Yes	18	18 S.
Howard.....	12,132	6,138	363	18,633	Yes	18	13 A.
Kent.....	5,305	2,610	145	8,060	Yes	11	11 S.
Montgomery.....	110,135	60,462	10,288	180,885	Yes	103	103 A.
Prince George's.....	111,143	40,433	6,408	157,984	Yes	88	88 A.
Queen Anne's.....	6,330	1,892	78	8,300	Yes	9	9 S.
St. Mary's.....	9,403	2,205	71	11,679	Yes	20	9 S.
Somerset.....	6,235	3,795	218	10,248	No	25	15 S.
Talbot.....	7,158	3,963	88	11,209	No	21	11 S.
Washington.....	23,246	16,159	534	39,939	Yes	25	41 A.
Wicomico.....	14,393	6,025	272	20,690	No	22	22 S.
Worcester.....	6,800	1,875	156	8,831	No	11	11 S.
TOTAL.....	678,856	294,117	25,728	998,701		960	805
Baltimore City.....	337,558	67,403	6,094	411,055	Yes	555	555 A.
GRAND TOTAL..	1,016,414	361,520	31,822	1,409,756		1,515	1,360

"S" Shoupe Machine

"A" Automatic Machine

All polling places in State are open from 7 A.M. to 7 P.M. except in Baltimore City, where they open at 6 A.M. and close at 7 P.M.

State Central Committees

(Code 1957, 1967 Supplement, Article 33, Sections 11-1 to 11-3)

REPUBLICAN STATE CENTRAL COMMITTEE OF MARYLAND

1203 Fidelity Building
Baltimore 21201

Telephone: 727-1064

(Terms expire 1970)

Joseph M. Dukert, Chairman
Don R. Kendall, Vice Chairman
Sylvia Hermann, Vice Chairman
Jean P. Brauer, Secretary
Archie M. Jones, Treasurer
Isabelle U. Mohsberg, Headquarters Secretary
Elizabeth B. Cook, Headquarters Secretary

National Committeeman
D. Eldred Rinehart

National Committeewoman
Katherine B. Massenburg

ALLEGANY COUNTY

Melvin S. Sloan, Chairman	Lonaconing
Edgar M. Lewis, Vice Chairman	Cumberland
Mrs. Deane Evans, Vice Chairwoman	Rawlings
William R. King, Publicity Chairman	Cumberland
L. Fred Dean, Treasurer	Frostburg
James C. Leslie, Secretary	Cumberland
George W. Lucas	Cumberland
James Orr	Cumberland

ANNE ARUNDEL

Donald C. Smith, Chairman	Annapolis
Milton Henry Haskins, Vice Chairman	Annapolis
Marion W. Kirkley, Vice Chairman	Severna Park
Robert J. Gilmore, Treasurer	Annapolis
Theodore N. Clark, Secretary	Pasadena
Joseph M. Baker, Jr.	Annapolis
Robert A. Barrows	Linthicum Heights
Saul M. Cohen	Annapolis
Delores C. Hunt	Glen Burnie
Alfred Barton Muirhead	Severn
William E. Smith, Jr.	Glen Burnie
David L. Sullivan	S. Glen Burnie
Herbert L. Zorn, Jr.	Linthicum Heights

BALTIMORE CITY

David M. Blum, Chairman	Baltimore
David Shay, Vice Chairman	Baltimore
Cedalia C. Small, Vice Chairman	Baltimore
Marshall W. Jones, Treasurer	Baltimore
Archie M. Jones, Secretary.....	Baltimore
Michael N. Baccala	District 1
Peter Parker	District 1
Arthur W. Curtis	District 2
Arthur W. Sherwood	District 2
Robert L. Agnew	District 3
George Beall	District 3

MARYLAND MANUAL

Edna W. Dunton	District 4
George D. Hubbard	District 4
David M. Blum	District 5
Joseph Sachs	District 5
Walter E. Black, Jr.	District 6
Harry Oglesby	District 6
Benjamin M. Adler	Election District 1
Michael J. Ginski	Election District 2
George D. Holly	Election District 3
David Shay	Election District 4
Edith B. Finch	Election District 5
Melvin R. Kenney, Sr.	Election District 6
Chester T. Ruby	Election District 7
John T. Smith	Election District 8
Mary E. Smith	Election District 9
Donald Boyce	Election District 10
Robert J. Thieblot	Election District 11
Charles A. Dorsey	Election District 12
Addie J. Key	Election District 13
Marshall W. Jones	Election District 14
Robert Lee Morrison	Election District 15
Charles F. Peace III	Election District 16
Caroline Watchman	Election District 17
Kathleen B. Buffington	Election District 18
Margaret L. Dyer	Election District 19
David L. Bowers	Election District 20
William J. Evans	Election District 21
Richard M. Hartman	Election District 22
Samuel T. Brick, Jr.	Election District 23
Madie E. Mitchell	Election District 24
Helen G. Woodland	Election District 25
John Fulton	Election District 26
Purnell B. Oden	Election District 27
Archie M. Jones	Election District 28
Edward A. Prettyman	Election District 29
John S. Thomsen	Election District 30
Cedalia C. Small	Election District 31
Don McGraw	Election District 32
Elmer O. Harris	Election District 33
Thomas B. Mickle	Election District 34
Carl M. Adair	Election District 35
Samuel Barber	Election District 36
Dorothy Fraker	Election District 37
Leana B. Thomas	Election District 38
Audrey C. Taylor	Election District 39
Percy Farrington	Election District 40
Louis H. Davidson	Election District 41
John W. Reed	Election District 42
James J. McHugh	Election District 43

BALTIMORE COUNTY

Joseph N. Karey, Chairman	Baltimore
James H. Baker, Vice Chairman	Baltimore
Mrs. Wilmer Sauerbrey, Vice Chairman	Towson
Horace W. Harrison, Secretary	Owings Mills
Charles Steinbock, Jr., Treasurer	Baltimore
Frances E. Stiles, Executive Secretary	Towson

District One

David A. Rust, Legislative District Representative Baltimore
 David L. Eggleton Baltimore
 William D. Rust III Baltimore

District Two

Horace W. Harrison, Legislative District Representative.....Owings Mills
 Sydney Captain Baltimore
 June Schmidt Clark Randallstown
 Craig P. Womer Baltimore

District Three

Lyons F. Livingston, Legislative District Representative.....Timonium
 Robert W. Jackson Towson
 Wayne Carroll McGinnis White Hall
 Carlyle N. Montanye, Jr. Glyndon

District Four

Mrs. Wilmer Sauerbrey, Legislative District Representative.....Towson
 Alan Dugdale Towson
 Richard W. Montalto Baltimore
 Arthur M. Stiles, Jr. Towson

District Five

Charles Heist, Jr., Legislative District Representative..... Baltimore
 Margarette E. Anthony Perry Hall
 Dorothy Atkinson Baltimore
 Barbara Foster Baltimore
 Ruth Pierce Baltimore

District Six

Clarence Hoover Higgs, Legislative District Representative..... Baltimore
 Henry L. Dohler Baltimore
 C. Paul Nelson Baltimore

District Seven

James H. Baker Baltimore
 Robert Lee Bull Baltimore
 Jack L. Brzowsky Baltimore
 John W. Sweeney Baltimore

CALVERT COUNTY

Kenneth F. Gerard, Chairman Prince Frederick
 Arleen I. Mooradian, Secretary-Treasurer Huntington
 Maurice T. Lusby Prince Frederick

CAROLINE COUNTY

W. Gordon Carroll, Chairman Denton
 Charles V. Moore Denton
 W. Crosley Mosley Ridgely
 Homer O. Schmidt Federalsburg
 Marvin H. Smith Denton
 Elbert Todd Preston

CARROLL COUNTY

Alvie G. Spencer, Jr., Chairman	Westminster
Elsie B. Arbaugh, Vice Chairman	Hampstead
Mrs. John W. Fringer, Secretary	Westminster
Stanley H. Tevis, Jr., Treasurer	Westminster
Augustus C. Barnes	Westminster
Elizabeth L. Baumgardner	Taneytown
Lynn V. Fisher	Westminster
James R. Gardner	Sykesville
Janet Beamer Jump	Westminster
Mrs. James A. Scott	Union Bridge

CECIL COUNTY

Norman H. Anderson, Chairman	Rising Sun
Mrs. Fred W. Martenis, Secretary	Elkton
Clifton L. Buckworth, Treasurer	Elkton
Delbert R. Goodnow	North East
Ivar L. Johnson	Perryville
Mrs. James L. Johnson	Elkton
F. Grove Miller, Jr.	North East

CHARLES COUNTY

Robert Barbour, Chairman	Port Tobacco
Gordon R. Moreland, Treasurer	Waldorf
Mrs. Robert H. Case	Cobb Island
Samuel Arthur Gray	Marbury
David James	La Plata

DORCHESTER COUNTY

Henry Handley	Cambridge
J. Franklin Murphy	Bishops Head
James Nichols	Hurlock
Philip Pinder	Cambridge
Theodore Reinke	Cambridge
Maurice Rimpo	Cambridge
Mrs. David F. Schroeder	Cambridge

FREDERICK COUNTY

Edward P. Thomas, Jr., Chairman	Frederick
William B. Crum, Vice Chairman	Walkersville
Mrs. W. Creal Lutman, Vice Chairman	Brunswick
Joseph F. Rhoderick, Secretary	Frederick
Paul F. Bittle, Treasurer	Myersville
Merhle H. Duvall	Walkersville
James Harold Hooper	Walkersville
Melvin Eldred Lea	Frederick
Walter A. Martz	Yellow Springs

GARRETT COUNTY

Homer L. Bennett, Chairman	Oakland
Mrs. Vernie Smouse	Oakland
J. Edward Tasker	Mt. Lake Park

HARFORD COUNTY

Mrs. Drexel M. Johnston, Chairman	Joppa
Richard Strickland, Vice Chairman	Stewartstown
C. Kenneth Beattie, Secretary	Whiteford
Edward N. Hall, Treasurer	Bel Air
Charles L. Andrews	Joppa
Hamilton Keithley	Darlington
Harry S. O'Neill	Fallston

HOWARD COUNTY

Robert H. Marks, Jr., Chairman	Ellicott City
Claude Kruhm, Treasurer	Clarksville
Mrs. John Ward, Recording Secretary	Ellicott City
Mrs. Edward Birochak, Corresponding Secretary	Ellicott City
Mrs. Robert Marks, Jr., Executive Secretary.....	Ellicott City
David H. Buswell	Elkridge
Mrs. Remus Dorsey	Jessup
Robert Kittleman	Ellicott City

KENT COUNTY

A. Parks Rasin, Jr., Chairman	Chestertown
Elmer Campher	Chestertown
Olin S. Davis	Colts

MONTGOMERY COUNTY

James R. Miller, Jr., Chairman	Rockville
W. Lee Hammer, Executive Vice Chairman	Silver Spring
Mrs. Corwin L. Lockwood, Vice Chairman	Washington
Mrs. Don R. Kendall, Secretary	Chevy Chase
Donald G. Roberts, Treasurer	Bethesda
Thomas Y. Canby, Jr.	Chevy Chase
Edward G. Courey	Silver Spring
Stanley H. Eckles	Kensington
John C. Eisele	Silver Spring
George M. Fetrow	Germantown
Paul M. Hawkins	Washington
Mrs. Harry Lerch	Bethesda
Charles S. Mack	Bethesda
William Preston Mason	Bethesda
Eileen C. Stathes	Silver Spring
Mrs. Stacy L. Williams	Bethesda

PRINCE GEORGE'S COUNTY

Edward A. Potts, Chairman	Washington
William W. Gullett, Executive Vice Chairman.....	College Park
D. Myrtle Wilson, 1st District Vice Chairman.....	Bowie
Melvin L. Schneider, 2nd District Vice Chairman.....	Riverdale
Elizabeth M. Jones, Secretary	Adelphi
Bryon P. Pope, Treasurer	Suitland
Philip C. Batdorf	Hyattsville
Louis R. Baumgaertner	Bowie
Jean P. Brauer	Washington
Charles N. Dow	Bowie
John D. Emler	Takoma Park

James G. Glenn	Laurel
Andrew J. Harrison	Washington
Michael D. Hathaway	Upper Marlboro
M. Dale Hill	Oxon Hill
Raymond G. LaPlaca	Cheverly
Jerome K. Lyle, Jr.	Hyattsville
Roger Stansbury	Upper Marlboro
Sylvester J. Vaughns	Palmer Park
Robert A. Yost	Brentwood

QUEEN ANNE'S COUNTY

Howard Wood III, Chairman	Centreville
Elizabeth T. Barton	Centreville
Mrs. Francis A. Fisher	Grasonville
John Dudley Sparks, Jr.	Stevensville

ST. MARY'S COUNTY

J. Edwin Thompson, Chairman	Hollywood
L. Dawson Jarboe, Secretary	Mechanicsville
Robert L. Anderson	Clements

SOMERSET COUNTY

Elmer F. Catlin, Chairman	Fairmount
Virginia Bowland	Kingston
Howard Tawes	Crisfield
Walter B. Ward	Marion Station

TALBOT COUNTY

Robert E. Cox, Chairman	Easton
Mrs. James W. Pasko, Jr., Secretary (non voting)	Easton
Calvin J. Warrington, Treasurer (non voting)	Easton
Harold M. Bowman	Easton
Clinton S. Bradley III	St. Michaels
Emery Hertelendy	Trappe
Joe Secrist	Cordova
Mrs. Robert Sharp II	Easton
Frances W. Tate	Royal Oak

WASHINGTON COUNTY

Omer T. Kaylor, Jr., Chairman	Hagerstown
James W. Beard	Big Pool
Robert H. Nichols	Hagerstown
J. Edward Shafer	Hagerstown
H. Marcellus Swain	East Williamsport

WICOMICO COUNTY

Richard M. Allen, Chairman	Salisbury
Mrs. Fred W. Wieslander, Vice Chairman	Salisbury
W. Blan Harcum, Treasurer	Mardela Springs
I. Rivers Hanson	Salisbury
John William Psota	Salisbury
William F. Riordan	Salisbury
Charles Jones Truitt, Jr.	Salisbury

WORCESTER COUNTY

Robert C. LaMar, Chairman	Snow Hill
Mark Callahan, Vice Chairman	Pocomoke
Margaret Wimbrow, Secretary-Treasurer	Berlin
Gerald Truitt, Sr.	Ocean City

DEMOCRATIC STATE CENTRAL COMMITTEE OF MARYLAND
(Terms expire 1970)

<i>National Committeeman</i>	<i>National Committeewoman</i>
J. Millard Tawes	Mildred Otenasek

ALLEGANY COUNTY

William L. Wilson, Chairman	Cumberland
Thomas G. Barton	Cumberland
James L. Conlon	Cumberland
William V. Keegan	Cumberland
William P. Kelly	Lonaconing
John J. Long	Cumberland
F. Allan Weatherholt	Cumberland

ANNE ARUNDEL COUNTY

Joseph W. Sachs, District 6-A, Chairman	Millersville
George Francis Chaney, District 6-A	Severn
Shalman S. Haines	Laurel
John C. Smith, Jr.	Millersville
Carl A. Abend, District 6-B	Baltimore 21225
Melvin E. Ackerman	Pasadena
Robert E. Schwartz	Annapolis
James A. Smith	Glen Burnie
Mareen L. Duvall, Jr., District 6-C	Annapolis
William J. McWilliams, Jr.	Annapolis
Fred R. Siegert	Galesville

BALTIMORE CITY

Frank Bud McQuade, Jr., District 3, Chairman	Baltimore 21214
Dominic Mimi DiPietro	District 1
John G. Linz	District 1
S. James Stankowski	District 1
Robert L. Dalton	District 2
Thomas P. Kelly, Jr.	District 2
D. Chester O'Sullivan	District 2
Thomas F. McNulty	District 3
Lawrence Roland Kelly	District 3
Helaine R. Abramson	District 4
Richard Goodman	District 4
Henry G. Parks, Jr.	District 4
Edward Azrael	District 5
Jacob E. Miller	District 5
David Sherman	District 5
Angelo Agro	District 6
John J. Hines	District 6
William J. Myers	District 6

BALTIMORE COUNTY

Robert J. Romadka, District 5, Chairman.....White Marsh

District 1

Barbara G. HardestyBaltimore 21227
 Ruth B. KiskisBaltimore 21207
 Louis P. MorsbergerBaltimore 21228
 Dolores Jean O'ConnellBaltimore 21227

District 2

Maurice M. BassanBaltimore 21208
 Leonard I. FrenkilBaltimore 21133
 Nathan GoldsteinBaltimore 21207
 Arthur B. PriceRandallstown

District 3

Donald AllewaltReisterstown
 A. Gordon Boone, Jr.Baltimore 21212
 Edgar J. DeMossBaltimore 21204
 Christian M. KahlTimonium

District 4

Martin J. Barry, Jr.Baltimore 21204
 C. Benjamin MitchellBaltimore 21221
 John W. Perry, Jr.Baltimore 21204
 Herbert H. TylerBaltimore 21204

District 5

Lawrence H. KahlBaltimore 21236
 Donald B. SheeleyBaltimore 21221
 Rudolph Steiner, Jr.Baltimore 21234
 Annette Helen WheatleyBaltimore 21220

District 6

Clifford DearingBaltimore 21234
 John H. DietzBaltimore 21206
 Joseph F. HollandBaltimore 21220
 Jack B. MaguireBaltimore 21222

District 7

Carmel M. BindasBaltimore 21222
 Harry T. Carson, Sr.Baltimore 21224
 Terence F. McDonoughBaltimore 21222
 Genevieve L. SealoverBaltimore 21222

CALVERT COUNTY

Richard H. Ireland, ChairmanPrince Frederick
 J. Kenneth HorsmanPrince Frederick
 Alton Sills KerseySolomons

CAROLINE COUNTY

James H. Lynch, Chairman	Ridgely
William D. Bailey	Greensboro
Orland B. Blades	Preston
L. Tayloe Lewis, Jr.	Denton
Elizabeth C. Merrick	Denton
Frank D. Zeigler, Jr.	Denton

CARROLL COUNTY

Charles O. Fisher, Chairman	Westminster
Oscar W. Barber	Westminster
Edward O. Bollinger	Westminster
Daniel S. Dulany	Sykesville
John C. Lovell	New Windsor
William F. Stem	Sykesville

CECIL COUNTY

William Bailey Calvert, Chairman	Perryville
John F. DeWitt	North East
Isabelle C. Lynch	North East
Alice K. Scott	Elkton
Rebecca Smith	Cecilton
Patrick John Ulrich	Elkton

CHARLES COUNTY

Rudolf A. Carrico, Chairman	Bryantown
Elizabeth H. Addison	Bryans Road
Frank A. Bowling, Jr.	La Plata
Kathleen L. Milstead	Marbury
Frederick A. Trotter	Waldorf

DORCHESTER COUNTY

Thomas L. Merryweather, Chairman	Cambridge
John K. Beach	Cambridge
Calvin Harrington, Jr.	Cambridge
Calvin Travers	Cambridge
William N. Wright	Cambridge

FREDERICK COUNTY

Austin C. Powell, Chairman	Frederick
Harvey E. Cannon	Brunswick
Joseph J. Coady	Frederick
Robert E. Dailey, Jr.	Frederick
Charles Luther Main	Frederick
John O. Ramsburg	Frederick
Alvey V. Renn	Frederick

GARRETT COUNTY

Karol O. Rush, Chairman	Friendsville
George M. Browning	Oakland
Edward L. Crowe	Lonaconing
Lawrence D. Groer	Frostburg
E. Lawrence Groves	Mountain Lake Park
Lewis C. Hutson	Kitzmiller

HARFORD COUNTY

W. Lester Davis, Chairman	Aberdeen
Robert H. Archer	Bel Air
A. Freeborn Brown	Havre de Grace
J. Wilmer Cronin	Aberdeen
Paul L. Glackin	Cardiff
Charles H. Reed, Jr.	Bel Air

HOWARD COUNTY

Herbert A. Streaker, Chairman	West Friendship
Edward E. Kennedy	Laurel
George R. Lilly	Elkridge
Thomas E. Lloyd	Ellicott City
Edward Gordon Pickett, Sr.	Ellicott City
Vernon E. Seibert	Ellicott City
Phillip St. Clair Thompson	Ellicott City
John J. Votta	Ellicott City
James M. Wall	Ellicott City

KENT COUNTY

E. Clyde Sparks, Chairman	Chestertown
Wilson Dill	Galena
Anna J. Harris	Chestertown
Walter T. Morris	Chestertown
J. Carville Robinson	Millington

MONTGOMERY COUNTY

Richard Schifter, Chairman	Bethesda
Lyn H. Clark	Kensington
Diana Gelfer	Silver Spring
Jayne L. Greene	Rockville
Constance C. Hendrickson	Silver Spring
William J. Hudson	Silver Spring
Seymour Korn	Silver Spring
Margaret Mann	Poolesville
Dorothy G. Mulitz	Chevy Chase
Rosalie A. Phillips	Chevy Chase
William Sher	Silver Spring
Marjorie Stanley	Silver Spring
Howard J. Thomas	Silver Spring
Charles F. Warburton, Jr.	Silver Spring
Reginald H. Zalles	Bethesda

PRINCE GEORGE'S COUNTY

James Magruder Rea, Chairman.....	Upper Marlboro
M. Peggy Anderson	Laurel
Josef B. Brown	Bladensburg
Gerald A. Cousino	Oxon Hill
Claud D. Curlin	Takoma Park
A. Fred Garner	Clinton
W. Earl Griffin	Oxon Hill
Henry P. Johnson	Landover
Charles L. McMahon	Lanham
D. Samuel Townsend	Cheverly
David L. Wockley	Oxon Hill

QUEEN ANNE'S COUNTY

Herbert Goldstein, Chairman	Centreville
James G. Anthony III	Chestertown
Mary G. Atwell	Centreville
Roberta B. Robinson	Queen Anne
Hiram W. Ruth	Grasonville
Edward W. Vansant	Millington

ST. MARY'S COUNTY

Joseph E. Bean, Chairman	Great Mills
William D. Boyd	Mechanicsville
Malcolm A. Guy	Ridge
Marvin C. Jay	Hollywood
J. Maguire Mattingly, Jr.	Leonardtown
Francis M. Harris	Lexington Park

SOMERSET COUNTY

Norman C. Mason, Chairman	Crisfield
Hilton M. Dize	Crisfield
Justice Lee Heath	Crisfield
G. Beverly Holland	Princess Anne
Edward J. Price	Princess Anne
Earl G. Warwick	Princess Anne

TALBOT COUNTY

J. Tolson Cockey, Chairman	Claiborne
Kathryn C. Bishop	Oxford
C. Kenneth Dulin	Talbot County
A. Raymond Marvel	Easton District
Alex Spencer	St. Michaels

WASHINGTON COUNTY

Charles H. Eichelberger, Chairman	Hagerstown
Albert H. Bartles, Sr.	Hagerstown
Andrew T. Luther, Jr.	Hagerstown
Robert R. Smith	Hagerstown
Helen I. Stotlemeyer	Hancock

WICOMICO COUNTY

George E. Bahen, Chairman	Salisbury
James P. Bailey	Salisbury
Patricia Meise Banks	Salisbury
G. Gorman Brittingham	Parsonsbury
June Pryor Dukes	Eden
Albert L. Jones	Salisbury
Frank P. Maher	Salisbury

WORCESTER COUNTY

Hugh T. Cropper, Jr., Chairman	Ocean City
William Everett Esham, Sr.	Berlin
Orrie B. Fooks	Whaleysville
John L. Harrison	Newark
Carlton E. Massey	Pocomoke City
M. William Miller	Pocomoke City

Charter of Maryland

Charter of Maryland

TRANSLATED FROM THE LATIN ORIGINAL

—o—

CHARLES,* by the grace of God, of *England, Scotland, France, and Ireland*, KING, Defender of the Faith, &c. To ALL to whom these Presents shall come, GREETING.

II. WHEREAS, our well beloved and right trusty Subject CÆCILIVS CALVERT, Baron of BALTIMORE, in our Kingdom of *Ireland*, Son and Heir of GEORGE CALVERT, Knight, late Baron of BALTIMORE in our said Kingdom of *Ireland*, treading in the Steps of his Father, being animated with a laudable, and pious Zeal for extending the *Christian Religion*, and also the Territories of our Empire, hath humbly besought leave of US, that he may transport by his own Industry, and Expense, a numerous Colony of the *English Nation*, to a certain region, hereinafter described, in a Country hitherto uncultivated, in the parts of *America*, and partly occupied by Savages, having no Knowledge of the Divine Being, and that all that Region, with some certain Privileges, and Jurisdiction, appertaining unto the wholesome Government, and State of his Colony and Region aforesaid, may by our Royal Highness be given, granted, and confirmed unto him, and his heirs.

III. KNOW YE therefore, that WE, encouraging with our Royal Favour, the pious and noble Purpose of the aforesaid Baron of Baltimore, of our special Grace, certain Knowledge, and mere Motion, have GIVEN, GRANTED, and CONFIRMED, and by this our present CHARTER, for US, our Heirs, and Successors, do GIVE, GRANT, AND CONFIRM, unto the aforesaid CÆCILIVS, now Baron of BALTIMORE, his Heirs, and Assigns, all that Part of the Peninsula, or *Chersonese*, lying in the Parts of *America*, between the Ocean on the East, and the Bay of *Chesapeake* on the West, divided from the Residue thereof by a Right Line drawn from the Promontory, or Head-Land, called *Watkin's Point*, situate upon the Bay aforesaid, near the River of *Wighco*, on the West, unto the Main Ocean on the East; and between that Boundary on the South, unto that Part

* Charles the First, of England.

of the Bay of *Delaware* on the North, which lieth under the Fortieth Degree of North Latitude from the Æquinoctial, where *New-England* is terminated: And all the Tract of that Land within the Metes underwritten (*that is to say*) passing from the said Bay, called *Delaware Bay*, in a right line, by the degree aforesaid, unto the true Meridian of the first Fountain of the River of *Pattowmack*, thence verging toward the South, unto the further Bank of the said River, and following the same on the West and South, unto a certain place called *Cinquack*, situate near the Mouth of the said River, where it disembogues into the aforesaid Bay of *Chesapeake*, and thence by the shortest line unto the aforesaid Promontory or Place called *Watkin's Point*; so that the whole Tract of Land, divided by the Line aforesaid, between the Main Ocean, and *Watkin's Point*, unto the Promontory called *Cape-Charles*, and every the Appendages thereof, may entirely remain excepted for ever to US, our Heirs and Successors.

IV. ALSO WE do GRANT, and likewise CONFIRM unto the said Baron of BALTIMORE, his Heirs, and Assigns, all Islands and Islets within the Limits aforesaid, all and singular the Islands, and Islets, from the Eastern Shore of the aforesaid Region, toward the East, which have been, or shall be formed in the Sea, situate within Ten marine Leagues from the said Shore; with all and singular the Ports, Harbors, Bays, Rivers, and Straits belonging to the Region or Islands aforesaid, and all the Soil, Plains, Woods, Mountains, Marshes, Lakes, Rivers, Bays, and Straits, situate, or being within the Metes, Bounds, and Limits aforesaid, with the Fishings of every kind of Fish, as well of Whales, Sturgeons, and other royal Fish, as of other Fish, in the Sea, Bays, Straits, or Rivers, within the Premisses, and the Fish there taken: And moreover all Veins, Mines, and Quarries, as well opened as hidden, already found, or that shall be found within the Region, Islands, or Limits aforesaid, of Gold, Silver, Gems, and precious Stones, and any other whatsoever, whether they be of Stones, or Metals, or of any other Thing, or Matter whatsoever: And furthermore the PATRONAGES, and ADVOWNSONS of all churches which (with the increasing Worship and Religion of CHRIST) within the said Region, Islands, Islets, and Limits aforesaid, hereafter shall happen to be built, together with Licence and Faculty of erecting and founding Churches, Chapels, and Places of Worship, in convenient and suitable Places, within the Premisses, and of causing the same to be dedicated and consecrated according to the Ecclesiastical Laws of our Kingdom of *England*, with all,

and singular such, and as ample Rights, Jurisdictions, Privileges, Prerogatives, Royalties, Liberties, Immunities, and royal Rights, and temporal Franchises whatsoever, as well by Sea as by Land, within the Region, Islands, Islets, and Limits aforesaid, to be had, exercised, used, and enjoyed, as any Bishop of *Durham*, within the Bishoprick or County Palatine of *Durham*, in our Kingdom of *England*, ever heretofore hath had, held, used, or enjoyed, or of Right could, or ought to have, hold, use or enjoy.

V. AND WE do by these presents, for US, our Heirs and Successors, MAKE, CREATE and CONSTITUTE HIM, the now Baron of BALTIMORE, and his Heirs, the TRUE and ABSOLUTE LORDS and PROPRIETARIES of the Region aforesaid, and of all other the Premisses (except the before excepted) saving always the Faith and Allegiance and Sovereign Dominion due to US, our Heirs, and Successors; to HAVE, HOLD, POSSESS, and ENJOY the aforesaid Region, Islands, Islets, and other the Premisses, unto the aforesaid now Baron of BALTIMORE, and to his Heirs and Assigns, to the sole and proper Behoof and Use of him, the now Baron of BALTIMORE, his Heirs and Assigns, forever. To HOLD of US, our Heirs and Successors, Kings of *England*, as of our Castle of *Windsor*, in our County of *Berks*, in free and common SOCCAGE, by Fealty only for all Services, and not *in Capite*, nor by Knight's Service, YIELDING therefore unto US, our Heirs and Successors, TWO INDIAN ARROWS of those Parts, to be delivered at the said Castle of *Windsor*, every Year, on Tuesday in Easter-week: and also the fifth Part of all Gold and Silver Ore, which shall happen from Time to Time, to be found within the aforesaid Limits.

VI. Now, That the aforesaid Region, thus by us granted and described, may be eminently distinguished above all other Regions of that Territory, and decorated with more ample Titles, KNOW YE, that WE, of our mose especial Grace, certain Knowledge, and mere Motion, have thought fit that the said Region and Islands be erected into a PROVINCE, as out of the Plenitude of our royal Power and Prerogative, WE do, for Us, our Heirs and Successors, ERECT and INCORPORATE the same into a PROVINCE, and nominate the same MARYLAND, by which name WE will that it shall from henceforth be called.

VII. AND forasmuch as WE have above made and ordained the aforesaid now Baron of BALTIMORE, the true LORD and PROPRIETARY of the whole PROVINCE aforesaid, KNOW YE therefore further, that WE, for Us, our Heirs

and Successors do grant unto the said now Baron, (in whose Fidelity, Prudence, Justice, and provident Circumspection of Mind, WE repose the greatest Confidence) and to his Heirs, for the good and happy Government of the said PROVINCE, free, full, and absolute Power, by the Tenor of these Presents, to Ordain, Make, and Enact LAWS, of what kind soever, according to their sound Discretions, whether relating to the Public State of the said PROVINCE, or the private Utility of Individuals, of and with the Advice, Assent, and Approbation of the Free-Men of the same PROVINCE, or of the great Part of them, or of their Delegates or Deputies, whom WE will shall be called together for the framing of LAWS, when, and as often as Need shall require, by the aforesaid now Baron of BALTIMORE, and his Heirs, and in the Form which shall seem best to him or them, and the same to publish under the Seal of the aforesaid now Baron of BALTIMORE, and his Heirs, and duly to execute the same upon all Persons, for the Time being, within the aforesaid PROVINCE, and the Limits thereof, or under his or their Government and Power, in Sailing toward MARYLAND, or thence Returning, Outward-bound, either to *England*, or elsewhere, whether to any other Part of Our, or of any foreign Dominions, wheresoever established, by the Imposition of Fines, Imprisonment, and other Punishment whatsoever; even if it be necessary, and the Quality of the Offence require it, by Privation of Member, or Life, by him the aforesaid now Baron of BALTIMORE, and his Heirs, or by his or their Deputy, Lieutenant, Judges, Justices, Magistrates, Officers, and Ministers, to be constituted and appointed according to the Tenor and true Intent of these Presents, and to constitute and ordain Judges, Justices, Magistrates and Officers, of what Kind, for what Cause, and with what Power soever, within that Land, and the Sea of those Parts, and in such Form as to the said now Baron of BALTIMORE, or his Heirs, shall seem most fitting: And also to Remit, Release, Pardon, and Abolish, all Crimes and Offences whatsoever against such Laws, whether before, or after Judgment passed; and to do all and singular other Things belonging to the Completion of Justice, and to Courts, Prætorian Judicatories, and Tribunals, judicial Forms and Modes of Proceeding, although express Mention thereof in these Presents be not made; and, by Judges by them delegated, to award Process, hold Pleas, and determine in those Courts, Prætorian Judicatories, and Tribunals, in all Actions, Suits, Causes, and Matters whatsoever, as well Criminal as Personal, Real and Mixed, and Prætorian: Which said Laws, so to be published as above said, WE will, en-

join, charge, and command, to be most absolute and firm in Law, and to be kept in those Parts by all the Subjects and Liege-Men of US, our Heirs and Successors, so far as they concern them, and to be inviolably observed under the Penalties therein expressed, or to be expressed. So NEVERTHELESS, that the Laws aforesaid be Consonant to Reason, and be not repugnant or contrary, but (so far as conveniently may be) agreeable to the Laws, Statutes, Customs and rights of this Our Kingdom of *England*.

VIII. AND FORASMUCH as, in the Government of so great a PROVINCE, sudden Accidents may frequently happen, to which it will be necessary to apply a Remedy, before the Freeholders of the said PROVINCE, their Delegates, or Deputies, can be called together for the framing of Laws; neither will it be fit that so great a number of People should immediately, on such emergent Occasion, be called together, WE THEREFORE, for the better Government of so great a PROVINCE, do Will and Ordain, and by these Presents, for US, our Heirs and Successors, do grant unto the said now Baron of BALTIMORE, and to his Heirs, that the aforesaid now Baron of BALTIMORE, and his Heirs, by themselves, or by their Magistrates and Officers, thereunto duly to be constituted as aforesaid, may, and can make and constitute fit and wholesom Ordinances from Time to Time, to be kept and observed within the PROVINCE aforesaid, as well for the Conservation of the Peace, as for the Better Government of the People inhabiting therein, and publickly to notify the same to all Persons whom the same in anywise do or may affect. Which Ordinances WE will to be inviolably observed within the said PROVINCE, under the Pains to be expressed in the same. So that the said Ordinances be Consonant to Reason, and be not repugnant nor contrary, but (so far as conveniently may be done) agreeable to the Laws, Statutes, or Rights of our Kingdom of *England*: and so that the same Ordinances do not, in any Sort, extend to oblige, bind, charge, or take away the Right or Interest of any Person or Persons, of, or in Member, Life, Freehold, Goods or Chattels.

IX. FURTHERMORE, that the New Colony may more happily increase by a Multitude of People resorting thither, and at the same Time may be more firmly secured from the Incursions of Savages, or of other Enemies, Pirates, and Ravagers: WE therefore, for US, our Heirs and Successors, do by these Presents give and grant Power, Licence and Liberty, to all the Liege-Men and Subjects, present and future, of US, our Heirs and Successors, except such to whom it shall be expressly forbidden, to transport them-

selves and their Families to the said PROVINCE, with fitting Vessels, and suitable provisions, and therein to settle, dwell, and inhabit; and to build and fortify Castles, Forts, and other Places of Strength, at the Appointment of the aforesaid now Baron of BALTIMORE, and his Heirs, for the Public and their own Defense; the Statute of Fugitives, or any other whatsoever to the contrary of the Premises in any wise notwithstanding.

X. WE will also, out of our more abundant Grace, for US, our Heirs and Successors, do firmly charge, constitute, ordain, and commend, that the said PROVINCE be of our Allegiance; and that all and singular the Subjects and Liege-Men of US, our Heirs and Successors, transplanted, or hereafter to be transplanted into the PROVINCE aforesaid, and the children of them, and of others their Descendants, whether already born there, or hereafter to be born, be and shall be natives and Liege-Men of US, our Heirs and Successors, of our Kingdom of *England* and *Ireland*; and in all Things shall be held, treated, reputed, and esteemed as the faithful Liege-Men of US, and our Heirs and Successors, born within our Kingdom of *England*; also Lands, Tenements, Revenues, Services, and other Hereditaments whatsoever, within our Kingdom of *England*, and other our Dominions, to inherit, or otherwise purchase, receive, take, have, hold, buy, and possess, and the same to use and enjoy, and the same to give, sell, alien and bequeath; and likewise all Privileges, Franchises and Liberties of this our Kingdom of *England*, freely, quietly, and peaceably to have and possess, and the same may use and enjoy in the same Manner as our Liege-Men born, or to be born within our same Kingdom of *England*, without Impediment, Molestation, Vexation, Impeachment, or Grievance of US, or any of our Heirs or Successors; any Statute, Act, Ordinance, or Provisions to the contrary thereof, notwithstanding.

XI. FURTHERMORE, That our Subjects may be incited to undertake this Expedition with a ready and chearful Mind: KNOW YE, that WE, of our especial Grace, certain Knowledge, and mere Motion, do, by the Tenor of these Presents, give and grant, as well to the aforesaid Baron of BALTIMORE, and to his Heirs, as to all other Persons who shall from Time to Time repair to the said Province, either for the sake of Inhabiting, or of Trading with the Inhabitants of the Province aforesaid, full License to Ship and Lade in any the Ports of US, our Heirs and Successors, all and singular their Goods, as well moveable as immoveable, Wares and Merchandise, likewise Grain of what Sort soever, and other Things whatsoever necessary for Food and

Clothing, by the Laws and Statutes of our Kingdoms and Dominions, not prohibited to be transported out of the said Kingdoms; and the same to transport, by themselves, or their Servants or Assigns, into the said PROVINCE, without the Impediment or Molestation of US, our Heirs or Successors, or of any officers of US, our Heirs or Successors, (SAVING unto US, our Heirs and Successors, the Impositions, Subsidies, Customs, and other Dues payable for the same Goods and Merchandizes) any Statute, Act, Ordinance, or other Thing whatsoever to the contrary notwithstanding.

XII. BUT BECAUSE, that in so remote a Region, placed among so many barbarous Nations, the Incursions as well of the Barbarians themselves, as of other Enemies, Pirates and Ravagers, probably will be feared, THEREFORE WE have Given, and for US, our Heirs, and Successors, do Give by these Presents, as full and unrestrained Power, as any Captain-General of an Army ever hath had, unto the aforesaid now Baron of BALTIMORE, and to his Heirs and Assigns, by themselves or by their Captains, or other Officers, to summon to their Standards, or to array all Men, of whatsoever Condition, or wheresoever born, for the Time being, in the said Province of MARYLAND, to wage War, and to pursue, even beyond the Limits of their Province, the Enemies and Ravagers aforesaid, infesting those Parts by Land and by Sea, and (if GOD shall grant it) to vanquish and captivate them, and the Captives to put to Death, or, according to their Discretion, to save, and to do all other and singular the Things which appertain, or have been accustomed to appertain unto the Authority and Office of a Captain-General of an Army.

XIII. We also WILL, and by this our CHARTER, do Give unto the aforesaid now Baron of BALTIMORE, and to his Heirs, and Assigns, Power, Liberty, and Authority, that, in Case of Rebellion, sudden Tumult, or Sedition, if any (which GOD forbid) should happen to arise, whether upon Land within the PROVINCE aforesaid, or upon the High Sea in making a Voyage to the said PROVINCE of MARYLAND, or in returning thence, they may, by themselves, or by their Captains, or other Officers, thereunto deputed under their Seals (to whom WE, for US, our Heirs and Successors, by these Presents, do Give and Grant the fullest Power and Authority) exercise Martial Law as freely, and in as ample Manner and Form, as any Captain-General of an Army, by virtue of his Office may, or hath accustomed to use the same, against the seditious Authors of Innovations in those Parts, withdrawing themselves

from the Government of him or them, refusing to serve in War, flying over to the Enemy, exceeding their Leave of Absence, Deserters, or otherwise howsoever offending against the Rule, Law, or Discipline of War.

XIV. MOREOVER, lest in so remote and far distant a Region, every Access to Honours and Dignities may seem to be precluded, and utterly barred to, Men well born, who are preparing to engage in the present Expedition, and desirous of deserving well, both in Peace and War, of US, and our Kingdoms; for this Cause, WE, for US, our Heirs and Successors, do give free and plenary Power to the aforesaid now Baron of BALTIMORE, and to his Heirs and Assigns, to confer Favours, Rewards and Honours, upon such Subjects, inhabiting within the PROVINCE aforesaid, as shall be well deserving, and to adorn them with whatsoever Titles and Dignities they shall appoint; (so that they be not such as are now used in *England*) also to erect and incorporate Towns into BOROUGHS, and Boroughs into CITIES, with suitable Privileges and Immunities, according to the Merits of the Inhabitants, and Convenience of the places; and to do all and singular other Things in the Premises, which to him or them shall seem fitting and convenient; even although they shall be such as, in their own Nature, require a more special Commandment and Warrant than in these Presents may be expressed.

XV. WE WILL also, and by these Presents do, for US, our Heirs and Successors, give and grant Licence by this our CHARTER, unto the aforesaid now Baron of BALTIMORE, his Heirs and Assigns, and to all Persons whatsoever, who are, or shall be Residents and Inhabitants of the PROVINCE aforesaid, freely to import and unlade, by themselves, their Servants, Factors or Assigns, all Wares and Merchandizes whatsoever, which shall be collected out of the Fruits and Commodities of the said PROVINCE, whether the Product of the Land or the Sea, into any the Ports whatsoever of US, our Heirs and Successors, of *England* or *Ireland*, or otherwise to dispose of the same there; and, if Need be, within One Year, to be computed immediately from the Time of unlading thereof, to lade the same Merchandizes again, in the same, or other Ships, and to export the same to any other Countries they shall think proper, whether belonging to US, or any foreign Power which shall be in Amity with US, our Heirs or Successors: Provided always, that they be bound to pay for the same to US, our Heirs and Successors, such Customs and Impositions, Subsidies and Taxes, as our other Subjects of our Kingdom of *England*, for the Time being shall be bound to

pay, beyond which WE WILL that the Inhabitants of the aforesaid PROVINCE of the said Land, called MARYLAND, shall not be burnden.

XVI. AND FURTHERMORE, of our more ample special Grace, and of our certain Knowledge, and mere Motion, WE do, for US, our Heirs and Successors, grant unto the aforesaid now Baron of BALTIMORE, his Heirs and Assigns, full and absolute Power and Authority to make, erect, and constitute, within the PROVINCE of MARYLAND, and the islands and Islets aforesaid, such, and so many Sea-Ports, Harbours, Creeks, and other Places of Unlading and Discharge of Goods and Merchandizes out of Ships, Boats, and other Vessels, and of Lading in the same, and in so many, and such places, and with such Rights, Jurisdictions, Liberties, and Privileges, unto such Ports respecting, as to him or them shall seem most expedient: And, that all and every the Ships, Boats, and other Vessels whatsoever, coming to, or going from the PROVINCE aforesaid, for the Sake of Merchandizing, shall be laden and unladen at such Ports only as shall be so erected and constituted by the said now Baron of BALTIMORE, his Heirs and Assigns, any Usage, Custom, or any other Thing whatsoever to the contrary notwithstanding. SAVING always to US, our Heirs and Successors, and to all the Subjects of our Kingdoms of *England* and *Ireland*, of US, our Heirs and Successors, the Liberty of Fishing for Sea-Fish as well in the Sea, Bays, Straits and navigable Rivers, as in the Harbours, Bays, and Creeks of the PROVINCE aforesaid; and the Privilege of Salting and Drying Fish on the Shores of the same PROVINCE; and, for that Cause, to cut down and take Hedging-Wood and Twigs there growing, and to build Huts and Cabbins, necessary in this Behalf, in the same Manner as heretofore they reasonably might, or have used to do. Which Liberties and Privileges, the said Subjects of US, our Heirs and Successors, shall enjoy, without notable Damage or Injury in any wise to be done to the aforesaid now Baron of BALTIMORE, his Heirs or Assigns, or to the Residents and Inhabitants of the same PROVINCE in the Ports, Creeks, and Shores aforesaid, and especially in the Woods and Trees there growing. And if any Person shall do damage or Injury of this kind, he shall incur the Peril and Pain of the heavy Displeasure of US, our Heirs and Successors, and of the due Chastisement of the Laws, besides making Satisfaction.

XVII. MOREOVER, WE will, appoint, and ordain, and by these Presents, for US, our Heirs and Successors, do grant unto the aforesaid now Baron of BALTIMORE, his Heirs

and Assigns, that the same Baron of BALTIMORE, his Heirs and Assigns, from Time to Time, for ever, shall have, and enjoy the Taxes and Subsidies payable, or arising within the Ports, Harbours, and other Creeks and Places aforesaid, within the PROVINCE aforesaid, for Wares bought and sold, and Things there to be laden, and unladen, to be reasonably assessed by them, and the People there as aforesaid, on emergent Occasion; to Whom WE grant Power by these Presents, for US, our Heirs and Successors, to assess and impose the said taxes and Subsidies there, upon just Cause, and in due Proportion.

XVIII. AND FURTHERMORE, of our special Grace, and certain Knowledge, and mere Motion, WE have given, granted, and confirmed, and by these Presents, for US, our Heirs and Successors, do give, grant, and confirm, unto the aforesaid now Baron of BALTIMORE, his Heirs and Assigns, full and absolute Licence, Power, and Authority, that he, the aforesaid now Baron of BALTIMORE, his Heirs and Assigns, from Time to Time hereafter, for ever, may and can, at his or their Will and Pleasure, assign, alien, grant, demise, or enfeoff so many, such, and proportionate Parts and Parcels of the Premises, to any Person or Persons willing to purchase the same, as they shall think convenient, to have and to hold to the same Person or Persons willing to take or purchase the same, and his and their Heirs and Assigns, in Fee-Simple, or Fee-tail, or for Term of Life, Lives, or Years; to hold of the aforesaid now Baron of BALTIMORE, his Heirs and Assigns, by so many, such, and so great Services, Customs and Rents OF THIS KIND, as to the same now Baron of Baltimore, his Heirs and Assigns, shall seem fit and agreeable, and not immediately of US, our Heirs or Successors. And WE do give, and by these Presents, for US, our Heirs and Successors, do grant to the same Person and Persons, and to each and every of them, Licence, Authority and Power, that such Person and Persons, may take the premises, or any Parcel thereof, of the aforesaid now Baron of BALTIMORE, his Heirs and Assigns, and hold the same to them and their Assigns, or their Heirs, of the aforesaid Baron of BALTIMORE, his Heirs and Assigns, of what Estate of Inheritance soever, in Fee-simple or Fee-tail, or otherwise, as to them and the now Baron of BALTIMORE, his Heirs and Assigns, shall seem expedient; the Statute made in the Parliament of Lord EDWARD, son of King HENRY, late King of *England*, our Progenitor, commonly called the "STATUTE QUIA EMPTORES TERRARUM," heretofore published in our Kingdom of *England*, or any other Statute, Act, Ordi-

nance, Usage, Law, or Custom, or any other Thing, Cause or Matter, to the contrary thereof, heretofore had, done, published, ordained or provided to the contrary thereof notwithstanding.

XIX. WE, also, by these Presents, do give and grant Licence to the same Baron of BALTIMORE, and to his Heirs, to erect any Parcels of Land within the PROVINCE aforesaid, into Manors, and in every of those Manors, to have and to hold a Court-Baron, and all Things which to a Court-Baron do belong; and to have and to keep View of Frank-Pledge, for the Conservation of the Peace and Better Government of those Parts, by themselves and their Stewards, or by the Lords, for the Time being to be deputed, of other of those Manors when they shall be constituted, and in the same to exercise all Things to the View of Frank-Pledge belonging.

XX. AND FURTHER WE will, and do, by these Presents, for US, our Heirs and Successors, covenant and grant to, and with the aforesaid now Baron of BALTIMORE, his Heirs and Assigns, that We, our Heirs, and Successors, at no Time hereafter, will impose, or make or cause to be imposed, any Impositions, Customs, or other Taxations, Quotas or Contributions whatsoever, in or upon the Residents or Inhabitants of the PROVINCE aforesaid for their Goods, Lands, or Tenements within the same PROVINCE, or upon any tenements, lands, goods or chattels within the PROVINCE aforesaid, or in or upon any Goods or Merchandizes within the PROVINCE aforesaid, or within the Ports or Harbours of the said PROVINCE, to be laden or unladen: And WE Will and do, for US, our Heirs and Successors, enjoin and command that this our Declaration shall, from Time to Time, be received and allowed in all our Courts and Prætorian Judicatories, and before all the Judges whatsoever of US, our Heirs and Successors, for a Sufficient and lawful Discharge, Payment, and Acquittance thereof, charging all and singular the Officers and Ministers of US, our Heirs and Successors, and enjoining them, under our heavy Displeasure, that they do not at any Time presume to attempt any Thing to the contrary of the Premises, or that may in any wise contravene the same, but that they, at all Times, as is fitting, do aid and assist the aforesaid now Baron of BALTIMORE, and his Heirs, and the aforesaid Inhabitants and Merchants of the PROVINCE of MARYLAND aforesaid, and their Servants and Ministers, Factors and Assigns, in the fullest Use and Enjoyment of this our CHARTER.

XXI. AND FURTHERMORE WE WILL, and by these Presents, for US, our Heirs and Successors, do grant unto the aforesaid now Baron of BALTIMORE, his Heirs and Assigns, and to the Freeholders and Inhabitants of the said PROVINCE, both present and to come, and to every of them, that the said PROVINCE, and the Freeholders or Inhabitants of the said Colony or Country, shall not henceforth be held or reputed a member or Part of the Land of *Virginia*, or of any other Colony already transported, or hereafter to be transported, or be dependent on the same, or subordinate in any kind of Government, from which WE do separate both the said PROVINCE, and Inhabitants thereof, and by these presents do WILL to be distinct, and that they may be immediately subject to our Crown of *England*, and dependent on the same for ever.

XXII. AND if, peradventure, hereafter it may happen, that any Doubts or Questions should arise concerning the true Sense and Meaning of any Word, Clause, or Sentence, contained in this our present CHARTER, WE will, charge and command, THAT Interpretation to be applied, always, and in all Things, and in all our Courts and Judicatories whatsoever, to obtain which shall be judged to be the more beneficial, profitable, and favourable to the aforesaid now Baron of BALTIMORE, his Heirs and Assigns: PROVIDED always, that no Interpretation thereof be made, whereby GOD'S holy and true Christian Religion, or the Allegiance due to US, our Heirs and Successors, may in any wise suffer by Change, Prejudice, or Diminution; although express Mention be not made in these Presents of the true yearly Value or Certainty of the Premises, or any Part thereof, or of other Gifts and Grants made by US, our Heirs and Predecessors, unto the said now Lord BALTIMORE, or any Statute, Act, Ordinance, Provision, Proclamation or Restraint, heretofore had, made, published, ordained or provided, or any other Thing, Cause, or Matter Whatsoever, to the contrary thereof in any wise notwithstanding.

XXIII. IN WITNESS whereof WE have caused these our Letters to be made Patent. WITNESS OURSELF at *Westminster*, the Twentieth Day of *June*, in the Eighth Year of our Reign. (June 20, 1632).

Constitution of Maryland

Constitution of Maryland

ADOPTED BY THE CONVENTION

WHICH ASSEMBLED AT THE CITY OF ANNAPOLIS ON THE EIGHTH DAY OF MAY, EIGHTEEN HUNDRED AND SIXTY-SEVEN, AND ADJOURNED ON THE SEVENTEENTH DAY OF AUGUST, EIGHTEEN HUNDRED AND SIXTY-SEVEN, AND WAS RATIFIED BY THE PEOPLE ON THE EIGHTEENTH DAY OF SEPTEMBER, EIGHTEEN HUNDRED AND SIXTY-SEVEN, WITH AMENDMENTS TO AND INCLUDING NINETEEN HUNDRED AND SIXTY-SIX¹

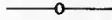

DECLARATION OF RIGHTS.

We, the People of the State of Maryland, grateful to Almighty God for our civil and religious liberty, and taking into our serious consideration the best means of establishing a good Constitution in this State for the sure foundation and more permanent security thereof, declare:

Article 1. That all Government of right originates from the People, is founded in compact only, and instituted solely for the good of the whole; and they have, at all times, the inalienable right to alter, reform or abolish their Form of Government in such manner as they may deem expedient.

Art. 2. The Constitution of the United States, and the Laws made, or which shall be made, in pursuance thereof, and all Treaties made, or which shall be made, under the authority of the United States, are, and shall be the Supreme Law of the State; and the Judges of this State, and all the People of this State, are, and shall be bound thereby; anything in the Constitution or Law of this State to the contrary notwithstanding.

Art. 3. The powers not delegated to the United States by the Constitution thereof, nor prohibited by it to the States, are reserved to the States respectively, or to the people thereof.

¹Including amendments proposed by the General Assemblies of 1965 and 1966 and adopted by the people in November 1966. Also includes text of proposed amendments adopted by the General Assembly of 1967, which will be voted on in 1968.

Art. 4. That the People of this State have the sole and exclusive right of regulating the internal government and police thereof, as a free, sovereign and independent State.

Art. 5. That the Inhabitants of Maryland are entitled to the Common Law of England, and the trial by Jury, according to the course of that Law, and to the benefit of such of the English statutes as existed on the Fourth day of July, seventeen hundred and seventy-six; and which, by experience, have been found applicable to their local and other circumstances, and have been introduced, used and practiced by the Courts of Law or Equity; and also of all Acts of Assembly in force on the first day of June, eighteen hundred and sixty-seven; except such as may have since expired, or may be inconsistent with the provisions of this Constitution; subject, nevertheless, to the revision of, and amendment or repeal by, the Legislature of this State. And the Inhabitants of Maryland are also entitled to all property derived to them from, or under the Charter granted by His Majesty Charles the First to Cæcilius Calvert, Baron of Baltimore.

Art. 6. That all persons invested with the Legislative or Executive powers of Government are the Trustees of the Public, and, as such, accountable for their conduct: Wherefore, whenever the ends of Government are perverted, and public liberty manifestly endangered, and all other means of redress are ineffectual, the People may, and of right ought, to reform the old, or establish a new Government; the doctrine of non-resistance against arbitrary power and oppression is absurd, slavish and destructive of the good and happiness of mankind.

¹Art. 7. That the right of the People to participate in the Legislature is the best security of liberty and the foundation of all free Government; for this purpose elections ought to be free and frequent; and every white male citizen having the qualifications prescribed by the Constitution, ought to have the right of suffrage.

Art. 8. That the Legislative, Executive and Judicial powers of Government ought to be forever separate and distinct from each other; and no person exercising the functions of one of said Departments shall assume or discharge the duties of any other.

Art. 9. That no power of suspending Laws or the execution of Laws, unless by, or derived from the Legislature, ought to be exercised, or allowed.

¹The words "white" and "male" are now ineffective, under the 15th and 19th Amendments to the Constitution of the United States.

Art. 10. That freedom of speech and debate, or proceedings in the Legislature, ought not to be impeached in any Court of Judicature.

Art. 11. That Annapolis be the place of meeting of the Legislature; and the Legislature ought not to be convened, or held at any other place but from evident necessity.

Art. 12. That for redress of grievances, and for amending, strengthening and preserving the Laws, the Legislature ought to be frequently convened.

Art. 13. That every man hath a right to petition the Legislature for the redress of grievances in a peaceable and orderly manner.

Art. 14. That no aid, charge, tax, burthen or fees ought to be rated or levied, under any pretense, without the consent of the Legislature.

¹Art. 15. That the levying of taxes by the poll is grievous and oppressive, and ought to be prohibited; that paupers ought not to be assessed for the support of the government; that the General Assembly shall, by uniform rules, provide for the separate assessment, classification and subclassification of land, improvements on land and personal property, as it may deem proper; and all taxes thereafter provided to be levied by the State for the support of the general State Government, and by the Counties and by the City of Baltimore for their respective purposes, shall be uniform within each class or sub-class of land, improvements on land and personal property which the respective taxing powers may have directed to be subjected to the tax levy; yet fines, duties or taxes may properly and justly be imposed, or laid with a political view for the good government and benefit of the community.

Art. 16. That sanguinary Laws ought to be avoided as far as it is consistent with the safety of the State; and no Law to inflict cruel and unusual pains and penalties ought to be made in any case, or at any time, hereafter.

Art. 17. That retrospective Laws, punishing acts committed before the existence of such Laws, and by them only declared criminal are oppressive, unjust and incompatible with liberty; wherefore, no *ex post facto* Law ought to be made; nor any retrospective oath or restriction be imposed, or required.

¹ Thus amended by Chapter 64, Acts of 1960, ratified November 8, 1960.

Art. 18. That no Law to attaint particular persons of treason or felony, ought to be made in any case, or at any time, hereafter.

Art. 19. That every man, for any injury done to him in his person or property, ought to have remedy by the course of the Law of the Land, and ought to have justice and right, freely without sale, fully without any denial, and speedily without delay, according to the Law of the Land.

Art. 20. That the trial of facts, where they arise, is one of the greatest securities of the lives, liberties and estate of the People.

Art. 21. That in all criminal prosecutions, every man hath a right to be informed of the accusation against him; to have a copy of the Indictment, or charge, in due time (if required) to prepare for his defence; to be allowed counsel; to be confronted with the witnesses against him; to have process for his witnesses; to examine the witnesses for and against him on oath; and to a speedy trial by an impartial jury, without whose unanimous consent he ought not to be found guilty.

Art. 22. That no man ought to be compelled to give evidence against himself in a criminal case.

Art. 23. That no man ought to be taken or imprisoned or disseized of his freehold, liberties, or privileges, or outlawed, or exiled, or, in any manner, destroyed, or deprived of his life, liberty or property, but by the judgment of his peers, or by the Law of the Land.

Art. 24. That Slavery shall not be re-established in this State; but having been abolished under the policy and authority of the United States, compensation, in consideration thereof, is due from the United States.

Art. 25. That excessive bail ought not to be required, nor excessive fines imposed, nor cruel or unusual punishment inflicted, by the Courts of Law.

Art. 26. That all warrants, without oath or affirmation, to search suspected places, or to seize any person or property, are grievous and oppressive; and all general warrants to search suspected places, or to apprehend suspected persons, without naming or describing the place, or the person in special, are illegal, and ought not to be granted.

Art. 27. That no conviction shall work corruption of blood or forfeiture of estate.

Art. 28. That a well regulated Militia is the proper and natural defence of a free Government.

Art. 29. That Standing Armies are dangerous to liberty, and ought not to be raised, or kept up, without the consent of the Legislature.

Art. 30. That in all cases, and at all times, the military ought to be under strict subordination to, and control of, the civil power.

Art. 31. That no soldier shall, in time of peace, be quartered in any house, without the consent of the owner, nor in time of war, except in the manner prescribed by Law.

Art. 32. That no person except regular soldiers, marines, and mariners in the service of this State, or militia, when in actual service, ought, in any case, to be subject to, or punishable by Martial Law.

Art. 33. That the independency and uprightness of Judges are essential to the impartial administration of Justice, and a great security to the rights and liberties of the People: Wherefore, the Judges shall not be removed, except in the manner, and for the causes provided in this Constitution. No Judge shall hold any other office, civil or military or political trust, or employment of any kind, whatsoever, under the Constitution or Laws of this State, or of the United States, or any of them; or receive fees, or perquisites of any kind, for the discharge of his official duties.

Art. 34. That a long continuance in the Executive Departments of power or trust is dangerous to liberty; a rotation therefore, in those departments is one of the best securities of permanent freedom.

¹Art. 35. That no person shall hold, at the same time, more than one office of profit, created by the Constitution or Laws of this State; nor shall any person in public trust receive any present from any foreign Prince or State, or from the United States, or any of them, without the approbation of this State. The position of Notary Public shall not be considered an office of profit within the meaning of this Article.

²Art. 36. That as it is the duty of every man to worship God in such manner as he thinks most acceptable to Him, all persons are equally entitled to protection in their re-

¹ Thus amended by Chapter 129, Acts of 1964, ratified November 3, 1964.

² See the effect of the cases of *Torcaso v. Watkins*, 367 U. S. 488 (1961); and *Schowgurow v. State*, 240 Md. 121 (1965) and the *Schowgurow* related cases on this Article 36.

ligious liberty; wherefore, no person ought by any law to be molested in his person or estate, on account of his religious persuasion, or profession, or for his religious practice, unless, under the color of religion, he shall disturb the good order, peace or safety of the State, or shall infringe the laws of morality, or injure others in their natural, civil or religious rights; nor ought any person to be compelled to frequent, or maintain, or contribute, unless on contract, to maintain, any place of worship, or any ministry; nor shall any person, otherwise competent, be deemed incompetent as a witness, or juror, on account of his religious belief; provided, he believes in the existence of God, and that under His dispensation such person will be held morally accountable for his acts, and be rewarded or punished therefor either in this world or in the world to come.

Art. 37. That no religious test ought ever to be required as a qualification for any office of profit or trust in this State, other than a declaration of belief in the existence of God; nor shall the Legislature prescribe any other oath of office than the oath prescribed by this Constitution.

¹Art. 38. That every gift, sale or devise of land to any Minister, Public Teacher, or Preacher of the Gospel, as such, or to any Religious Sect, Order or Denomination, or to, or for the support, use or benefit of, or in trust for, any Minister, Public Teacher, or Preacher of the Gospel, as such, or any Religious Sect, Order or Denomination; and every gift or sale of goods, or chattels to go in succession, or to take place after the death of the Sellor or Donor, to or for such support, use or benefit; and also every devise of goods or chattels to or for the support, use or benefit of any Minister, Public Teacher, or Preacher of the Gospel, as such, or any Religious Sect, Order or Denomination, without the prior or subsequent sanction of the Legislature, shall be void; except always, any sale, gift, lease or devise of any quantity of land, not exceeding five acres, for a church, meeting-house, or other house of worship, or parsonage, or for a burying ground, which shall be improved, enjoyed or used only for such purpose; or such sale, gift, lease or devise shall be void. Provided, however, that except in so far as the General Assembly shall hereafter by law otherwise enact, the consent of the Legislature shall not be required to any gift, grant, deed, or conveyance executed after the 2nd day of November, 1948, or to any devise or bequest contained in the will of any person dying after said 2nd day of November, 1948,

¹ Thus amended by Chapter 623, Acts of 1947, ratified November 2, 1948.

for any of the purposes hereinabove in this Article mentioned.

Art. 39. That the manner of administering an oath or affirmation to any person, ought to be such as those of the religious persuasion, profession, or denomination, of which he is a member, generally esteem the most effectual confirmation by the attestation of the Divine Being.

Art. 40. That the liberty of the press ought to be inviolably preserved; that every citizen of the State ought to be allowed to speak, write and publish his sentiments on all subjects, being responsible for the abuse of that privilege.

Art. 41. That monopolies are odious, contrary to the spirit of a free government and the principles of commerce, and ought not to be suffered.

Art. 42. That no title of nobility or hereditary honors ought to be granted in this State.

¹Art. 43. That the Legislature ought to encourage the diffusion of knowledge and virtue, the extension of a judicious system of general education, the promotion of literature, the arts, sciences, agriculture, commerce and manufactures, and the general melioration of the condition of the People. The Legislature may provide that land actively devoted to farm or agricultural use shall be assessed on the basis of such use and shall not be assessed as if sub-divided.

Art. 44. That the provisions of the Constitution of the United States, and of this State, apply, as well in time of war, as in time of peace; and any departure therefrom, or violation thereof, under the plea of necessity, or any other plea, is subversive of good Government, and tends to anarchy and despotism.

Art. 45. This enumeration of Rights shall not be construed to impair or deny others retained by the People.

¹ Thus amended by Chapter 65, Acts of 1960, ratified November 8, 1960.

CONSTITUTION

ARTICLE I

ELECTIVE FRANCHISE.

¹ SECTION 1. All elections shall be by ballot; and every citizen of the United States, of the age of twenty-one years, or upwards, who has been a resident of the State for one year, and of the Legislative District of Baltimore city, or of the county, in which he may offer to vote, for six months next preceding the election, shall be entitled to vote, in the ward or election district, in which he resides, at all elections hereafter to be held in this State; and in case any county, or city, shall be so divided as to form portions of different electoral districts, for the election of Representatives in Congress, Senators, Delegates or other Officers, then, to entitle a person to vote for such officer, he must have been a resident of that part of the county, or city, which shall form a part of the electoral district, in which he offers to vote, for six months next preceding the election; but a person, who shall have acquired a residence in such county or city, entitling him to vote at any such election, shall be entitled to vote in the election district from which he removed, until he shall have acquired a residence in the part of the county, or city, to which he has removed.

² SECTION 1A. The General Assembly of Maryland shall have power to provide by suitable enactment for voting by qualified voters of the State of Maryland who are absent at the time of any election from the ward or election district in which they are entitled to vote and for voting by other qualified voters who are unable to vote personally by reason of physical disability which shall confine said voters to a hospital or cause them to be confined to bed, and for the manner in which and the time and place at which such absent voters may vote, and for the canvass and return of their votes.

SEC. 2. No person above the age of twenty-one years, convicted of larceny, or other infamous crime, unless pardoned by the Governor, shall ever thereafter be entitled to vote at any election in this State; and no person under guardianship, as a lunatic, or, as a person *non compos mentis*, shall be entitled to vote.

¹ Thus amended by Chapter 99, Acts of 1956, ratified November 6, 1956.

² Thus amended by Chapter 100, Acts of 1956, ratified November 6, 1956.

¹ SEC. 3. If any person shall give, or offer to give, directly or indirectly, any bribe, present or reward, or any promise, or any security, for the payment or delivery of money, or any other thing, to induce any voter to refrain from casting his vote, or to prevent him in any way from voting, or to procure a vote for any candidate or person proposed, or voted for as the elector of President, and Vice-President of the United States, or Representative in Congress or for any office of profit or trust, created by the Constitution or Laws of this State, or by the Ordinances, or Authority of the Mayor and City Council of Baltimore, the person giving, or offering to give and the person receiving the same, and any person who gives or causes to be given, an illegal vote, knowing it to be such, at any election to be hereafter held in this State, shall, on conviction in a Court of Law, in addition to the penalties now or hereafter to be imposed by law, be forever disqualified to hold any office of profit or trust, or to vote at any election thereafter. But the General Assembly may in its discretion remove the above penalty and all other penalties upon the vote seller so as to place the penalties for the purchase of votes on the vote buyer alone.

SEC. 4. It shall be the duty of the General Assembly to pass Laws to punish, with fine and imprisonment, any person, who shall remove into any election district, or precinct of any ward of the City of Baltimore, not for the purpose of acquiring a *bona fide* residence therein, but for the purpose of voting at an approaching election, or, who shall vote in any election district, or ward, in which he does not reside (except in the case provided for in this Article), or shall, at the same election, vote in more than one election district, or precinct, or shall vote, or offer to vote, in any name not his own, or in place of any other person of the same name, or shall vote in any county in which he does not reside.

² SEC. 5. The General Assembly shall provide by law for a uniform Registration of the names of all the voters in this State, who possess the qualifications prescribed in this Article, which Registration shall be conclusive evidence to the Judges of election of the right of every person, thus registered, to vote at any election thereafter held in this State; but no person shall vote, at any election, Federal or State, hereafter to be held in this State, or at any municipal election in the City of Baltimore, unless his name appears in the list of registered voters; the names of all persons shall be added to the list of qualified voters by the officers

¹ Thus amended by Chapter 602, Acts of 1912, ratified November 4, 1913.

² Thus amended by Chapter 99, Acts of 1956, ratified November 6, 1956.

of Registration, who have the qualifications prescribed in the first section of this Article, and who are not disqualified under the provisions of the second and third sections thereof.

SEC. 6. Every person elected, or appointed, to any office of profit or trust, under this Constitution, or under the Laws, made pursuant thereto, shall, before he enters upon the duties of such office, take and subscribe the following oath, or affirmation: I, _____, do swear, (or affirm, as the case may be), that I will support the Constitution of the United States; and that I will be faithful and bear true allegiance to the State of Maryland, and support the Constitution and Laws thereof; and that I will, to the best of my skill and judgment, diligently and faithfully, without partiality or prejudice, execute the office of _____, according to the Constitution and Laws of this State (and, if a Governor, Senator, Member of the House of Delegates or Judge), that I will not directly or indirectly, receive the profits or any part of the profits of any other office during the term of my acting as _____.

SEC. 7. Every person, hereafter elected, or appointed, to office, in this State, who shall refuse, or neglect, to take the oath, or affirmation of office, provided for in the sixth section of this Article, shall be considered as having refused to accept the said office; and a new election, or appointment, shall be made, as in case of refusal to accept, or resignation of an office; and any person violating said oath, shall, on conviction thereof, in a Court of Law, in addition to the penalties now, or hereafter, to be imposed by Law, be thereafter incapable of holding any office of profit or trust in this State.

—o—

ARTICLE II.

EXECUTIVE DEPARTMENT.

¹SECTION 1. The executive power of the State shall be vested in a Governor, whose term of office shall commence on the fourth Wednesday of January next ensuing his election, and continue for four years, and until his successor shall have qualified; and a person who has served two consecutive popular elective terms of office as Governor shall be ineligible to succeed himself as Governor for the term immediately following the second of said two consecutive popular elective terms.

¹ Thus amended by Chapter 161, Acts of 1964, ratified November 3, 1964.

¹ SEC. 2. An election for Governor, under this Constitution, shall be held on the Tuesday next after the first Monday of November, in the year nineteen hundred and fifty-eight, and on the same day and month in every fourth year thereafter, at the places of voting for Delegates to the General Assembly; and every person qualified to vote for Delegates, shall be qualified and entitled to vote for Governor; the election to be held in the same manner as the election of Delegates, and the returns thereof, under seal, to be addressed to the Speaker of the House of Delegates, and enclosed and transmitted to the Secretary of State, and delivered to said Speaker, at the commencement of the session of the General Assembly, next ensuing said election.

² SEC. 3. The Speaker of the House of Delegates shall then open the said Returns, in the presence of both Houses; and the person having the highest number of votes, and being Constitutionally eligible, shall be the Governor, and shall qualify, in the manner herein prescribed, on the fourth Wednesday of January next ensuing his election, or as soon thereafter as may be practicable.

SEC. 4. If two or more persons shall have the highest and an equal number of votes for Governor, one of them shall be chosen Governor by the Senate and House of Delegates; and all questions in relation to the eligibility of Governor, and to the Returns of said election, and to the number and legality of votes therein given, shall be determined by the House of Delegates; and if the person, or persons, having the highest number of votes, be ineligible, the Governor shall be chosen by the Senate and House of Delegates. Every election of Governor by the General Assembly shall be determined by a joint majority of the Senate and House of Delegates; and the vote shall be taken *viva voce*. But if two or more persons shall have the highest and an equal number of votes, then, a second vote shall be taken, which shall be confined to the persons having an equal number; and if the vote should again be equal, then the election of Governor shall be determined by lot between those, who shall have the highest and an equal number on the first vote.

SEC. 5. A person to be eligible to the office of Governor, must have attained the age of thirty years, and must have been for ten years a citizen of the State of Maryland, and for five years next preceding his election, a resident of the State, and, at the time of his election, a qualified voter therein.

¹ Thus amended by Chapter 99, Acts of 1956, ratified November 6, 1956.

² Thus amended by Chapter 161, Acts of 1964, ratified November 3, 1964.

¹ SEC. 6. In case of the death, resignation, removal from the State, or other disqualification of the Governor, the General Assembly, if in session with a quorum present, or if not, at its next session with a quorum present, shall elect some other qualified person to be Governor for the residue of the term for which the said Governor had been elected.

² SEC. 7. In case of any vacancy in the office of Governor, and until the General Assembly meets in session with a quorum present and elects a Governor as provided for in Section 6, the President of the Senate, at the time such vacancy occurred, shall discharge the duties of said office; and in case there be no President of the Senate or in the case of his refusal to serve, and in the case of his death, resignation, removal from the State, or other disqualification while discharging the duties of said office of Governor, then the duties of said office shall, in like manner and for the same interval, devolve upon the Speaker of the House of Delegates, at the time such vacancy occurred; and in case there be no Speaker of the House of Delegates or in the case of his refusal to serve, and in the case of his death, resignation, removal from the State, or other disqualification while discharging the duties of said office of Governor, then the duties of said office shall, in like manner and for the same interval, devolve upon the Comptroller of the State, at the time such vacancy occurred; and in case there be no Comptroller of the State, or in the case of his refusal to serve, and in the case of his death, resignation, removal from the State or other disqualification while discharging the duties of said office of Governor, then the duties of said office shall, in like manner and for the same interval devolve upon the Attorney General of the State, at the time such vacancy occurred. And the Legislature may provide by law, for the impeachment of the Governor; and in case of his conviction, or his inability, may declare what person shall perform the Executive duties; and for any vacancy in said office not herein provided for, provision may be made by law; and if such vacancy should occur without such provision being made, the Legislature shall be convened by the Secretary of State, for the purpose of filling said vacancy.

SEC. 8. The Governor shall be the Commander-in-Chief of the land and naval forces of the State; and may call out the Militia to repel invasions, suppress insurrections, and enforce the execution of the Laws; but shall not take the command in person, without the consent of the Legislature.

¹ Thus amended by Chapter 743, Acts of 1959, ratified November 8, 1960.

² Thus amended by Chapter 743, Acts of 1959, ratified November 8, 1960.

SEC. 9. He shall take care that the Laws are faithfully executed.

SEC. 10. He shall nominate, and, by and with the advice and consent of the Senate, appoint all civil and military officers of the State, whose appointment, or election, is not otherwise herein provided for, unless a different mode of appointment be prescribed by the Law creating the office.

¹SEC. 11. In case of any vacancy, during the recess of the Senate, in any office which the Governor has power to fill, he shall appoint some suitable person to said office, whose commission shall continue in force until the end of the next session of the Legislature, or until some other person is appointed to the same office, whichever shall first occur; and the nomination of the person thus appointed, during the recess, or, of some other person in his place, shall be made to the Senate on the first day of the next regular meeting of the Senate.

SEC. 12. No person, after being rejected by the Senate, shall be again nominated for the same office at the same session, unless at the request of the Senate; or, be appointed to the same office during the recess of the Legislature.

²SEC. 13. All civil officers nominated by the Governor and subject to confirmation by the Senate, shall be nominated to the Senate within thirty days from the commencement of each regular session of the Legislature; and their term of office, except in cases otherwise provided for in this Constitution, shall commence on the first Monday of May next ensuing their appointment, and continue for two years, (unless removed from office), and until their successors, respectively, qualify according to Law.

SEC. 14. If a vacancy shall occur, during the session of the Senate, in any office which the Governor and Senate have the power to fill, the Governor shall nominate to the Senate before its final adjournment, a proper person to fill said vacancy, unless such vacancy occurs within ten days before said final adjournment.

SEC. 15. The Governor may suspend or arrest any military officer of the State for disobedience of orders, or other military offense; and may remove him in pursuance of the sentence of a Court-Martial; and may remove for incompetency, or misconduct, all civil officers who received appointment from the Executive for a term of years.

¹ Thus amended by Chapter 626, Acts of 1955, ratified November 6, 1956.

² Thus amended by Chapter 161, Acts of 1964, ratified November 3, 1964.

SEC. 16. The Governor shall convene the Legislature, or the Senate alone, on extraordinary occasions; and whenever from the presence of an enemy, or from any other cause, the Seat of Government shall become an unsafe place for the meeting of the Legislature, he may direct their sessions to be held at some other convenient place.

¹ SEC. 17. To guard against hasty or partial legislation and encroachments of the Legislative Department upon the coordinate Executive and Judicial Departments, every Bill which shall have passed the House of Delegates, and the Senate shall, before it becomes a law, be presented to the Governor of the State; if he approves he shall sign it, but if not he shall return it with his objections to the House in which it originated, which House shall enter the objections at large on its Journal and proceed to reconsider the Bill; if, after such reconsideration, three-fifths of the members elected to that House shall pass the Bill, it shall be sent with the objections to the other House, by which it shall likewise be reconsidered, and if it pass by three-fifths of the members elected to that House it shall become a law; but in all such cases the votes of both Houses shall be determined by yeas and nays, and the names of the persons voting for and against the Bill shall be entered on the Journal of each House respectively. If any Bill shall not be returned by the Governor within six days (Sundays excepted), after it shall have been presented to him, the same shall be a law in like manner as if he signed it, unless the General Assembly shall, by adjournment, prevent its return, in which case it shall not be a law.

Any bill which is vetoed by the Governor following the adjournment of the General Assembly, or any bill which fails to become a law by reason of not having been signed by the Governor following the adjournment of the General Assembly, shall be returned to the House in which it originated, immediately after said House shall have organized at the next regular or special session of the General Assembly. Said bill may then be reconsidered according to the procedure specified hereinabove. If the bill is passed over the veto of the Governor, it shall take effect on June 1 following, unless the bill is an emergency measure to take effect when passed. No such vetoed bill shall be returned to the Legislature when a new General Assembly of Maryland has been elected and sworn since the passage of the vetoed bill.

The Governor shall have power to disapprove of any item or items of any Bills making appropriations of money em-

¹ Thus amended by Chapter 664, Acts of 1959, ratified November 8, 1960.

bracing distinct items, and the part or parts of the Bill approved shall be the law, and the item or items of appropriations disapproved shall be void unless repassed according to the rules or limitations prescribed for the passage of other Bills over the Executive veto.

SEC. 18. It shall be the duty of the Governor, semi-annually (and oftener, if he deem it expedient) to examine under oath the Treasurer and Comptroller of the State on all matters pertaining to their respective offices; and inspect and review their Bank and other Account Books.

SEC. 19. He shall, from time to time, inform the Legislature of the conditions of the State and recommend to their consideration such measures as he may judge necessary and expedient.

SEC. 20. He shall have power to grant reprieves and pardons, except in cases of impeachment, and in cases, in which he is prohibited by other Articles of this Constitution; and to remit fines and forfeitures for offences against the State; but shall not remit the principal or interest of any debt due the State, except in cases of fines and forfeitures; and before granting a *nolle prosequi*, or pardon, he shall give notice, in one or more newspapers, of the application made for it, and of the day on, or after which, his decision will be given; and in every case, in which he exercises this power, he shall report to either Branch of the Legislature, whenever required, the petitions, recommendations and reasons, which influenced his decision.

¹ SEC. 21. The Governor shall reside at the seat of government, and, from and after the fourth Wednesday in January 1967, shall receive for his services an annual salary of Twenty-five Thousand Dollars.

² SEC. 22. A Secretary of State shall be appointed by the Governor, by and with the advice and consent of the Senate, who shall continue in office, unless sooner removed by the Governor, till the end of the official term of the Governor from whom he received his appointment, and receive such annual salary as the General Assembly may from time to time by law prescribe.

SEC. 23. The Secretary of State shall carefully keep and preserve a Record of all official acts and proceedings, which may at all times be inspected by a committee of either Branch of the Legislature; and he shall perform such other

¹ Thus amended by Chapter 641, Acts of 1965, ratified November 8, 1966.

² Thus amended by Chapter 42 of the Acts of 1954, ratified November 2, 1954.

duties as may be prescribed by Law, or as may properly belong to his office, together with all clerical duty belonging to the Executive Department.

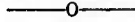

ARTICLE III.

LEGISLATIVE DEPARTMENT.

SECTION 1. The Legislature shall consist of two distinct branches; a Senate, and a House of Delegates; and shall be styled the General Assembly of Maryland.

¹SEC. 2. The City of Baltimore shall be divided into six legislative districts as near as may be of equal population and of contiguous territory, and each of said legislative districts of Baltimore City, as they may from time to time be laid out, in accordance with the provisions hereof, and each county in the State, shall be entitled to one Senator, who shall be elected by the qualified voters of the said legislative districts of Baltimore City and of the counties of the State, respectively, and shall serve for four years from the date of his election.

²SEC. 3. Vacant.

³SEC. 4. The General Assembly shall have the power to provide by law, from time to time, for altering and changing the boundaries of the existing Legislative Districts of the City of Baltimore, so as to make them as near as may be of equal population; but said district shall always consist of contiguous territory.

⁴SEC. 5. The membership of the House of Delegates shall consist of one hundred and twenty-three (123) Delegates, apportioned as follows: Calvert, Caroline, Charles, Howard, Kent, Queen Anne's, and St. Mary's Counties, two Delegates each; Cecil, Garrett, Somerset, Talbot, and Worcester Counties, three Delegates each; Carroll, Dorchester, Harford, and Wicomico Counties, four Delegates each; Allegany, Anne Arundel, Baltimore, Frederick, Montgomery, Prince George's, and Washington Counties, and each of the six legislative districts of Baltimore City, six Delegates each.

⁵SEC. 6. The members of the House of Delegates shall be elected by the qualified voters of the Counties, and the Leg-

¹ Thus amended by Chapter 99, Acts of 1956, ratified November 6, 1956.

² Repealed by Chapter 99, Acts of 1956, ratified November 6, 1956.

³ Thus amended by Chapter 99, Acts of 1956, ratified November 6, 1956.

⁴ Thus amended by Chapter 99, Acts of 1956, ratified November 6, 1956. Held invalid in *Committee v. Tawes*, 228 Md. 412, 180 A(2d) 656; See Art. 40, Secs. 42-42D, Annotated Code of Maryland (1965 Replacement Volume and 1966 Supplement).

⁵ Thus amended by Chapter 99, Acts of 1956, ratified November 6, 1956.



MONTPELIER, PRINCE GEORGE'S COUNTY

Courtesy, Maryland-National Capital Park and Planning Commission

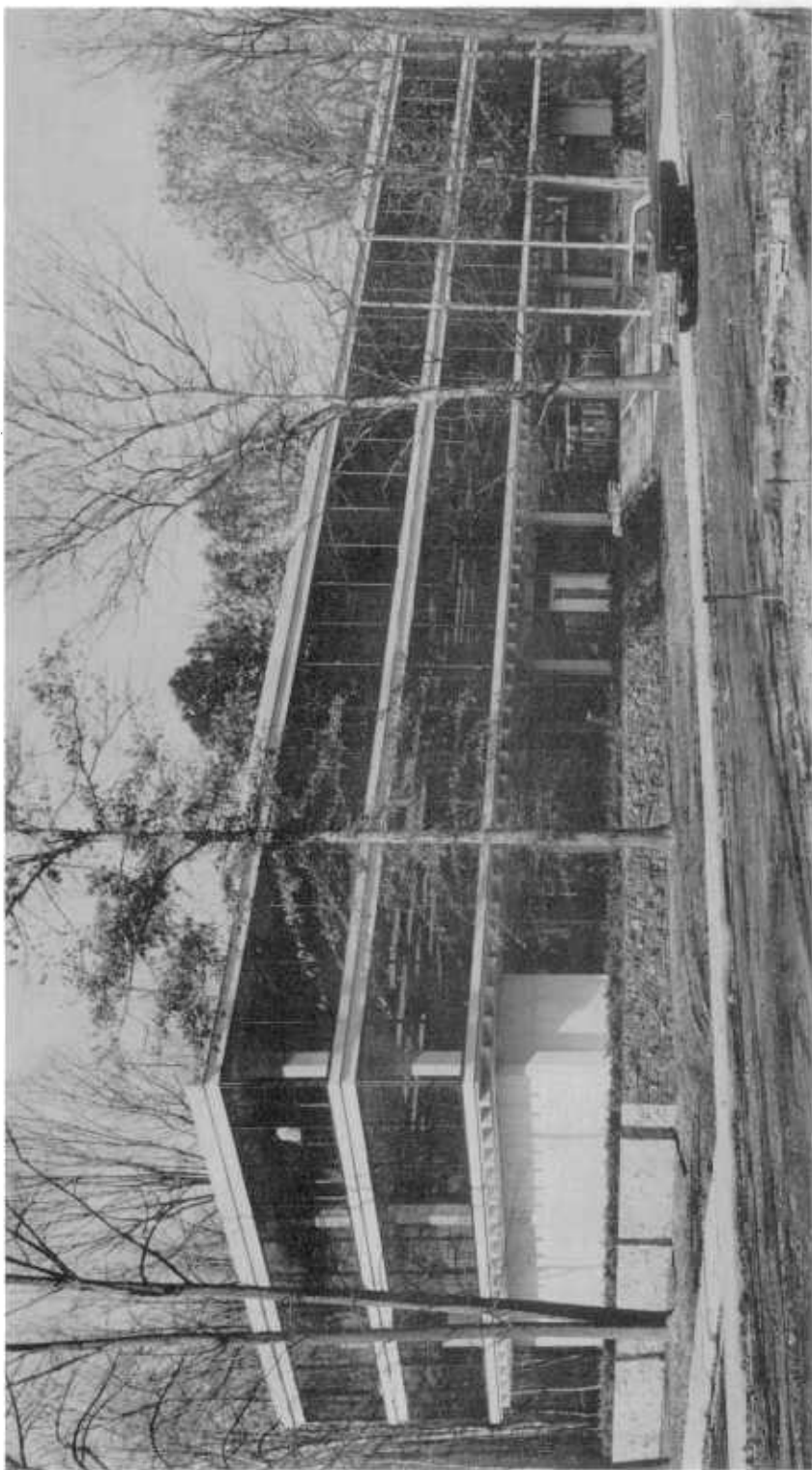

PRINCE GEORGE'S COUNTY REGIONAL HEADQUARTERS, MARYLAND-NATIONAL CAPITAL
PARK AND PLANNING COMMISSION, RIVERDALE

Photograph by George Kalec—Courtesy, Maryland-National Capital Park and Planning Commission

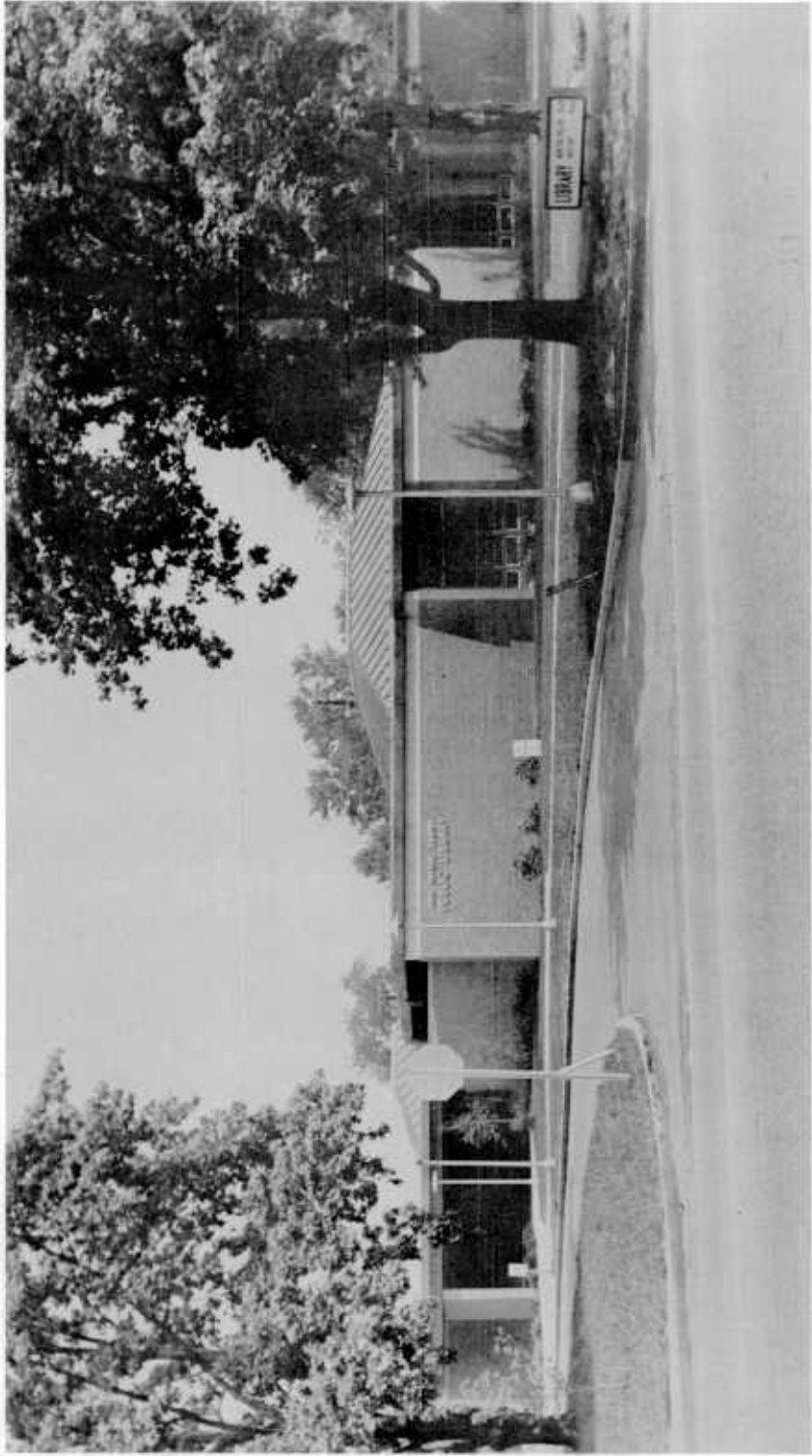

ANNE ARUNDEL COUNTY PUBLIC LIBRARY, ANNAPOLIS
Courtesy, Anne Arundel County Library

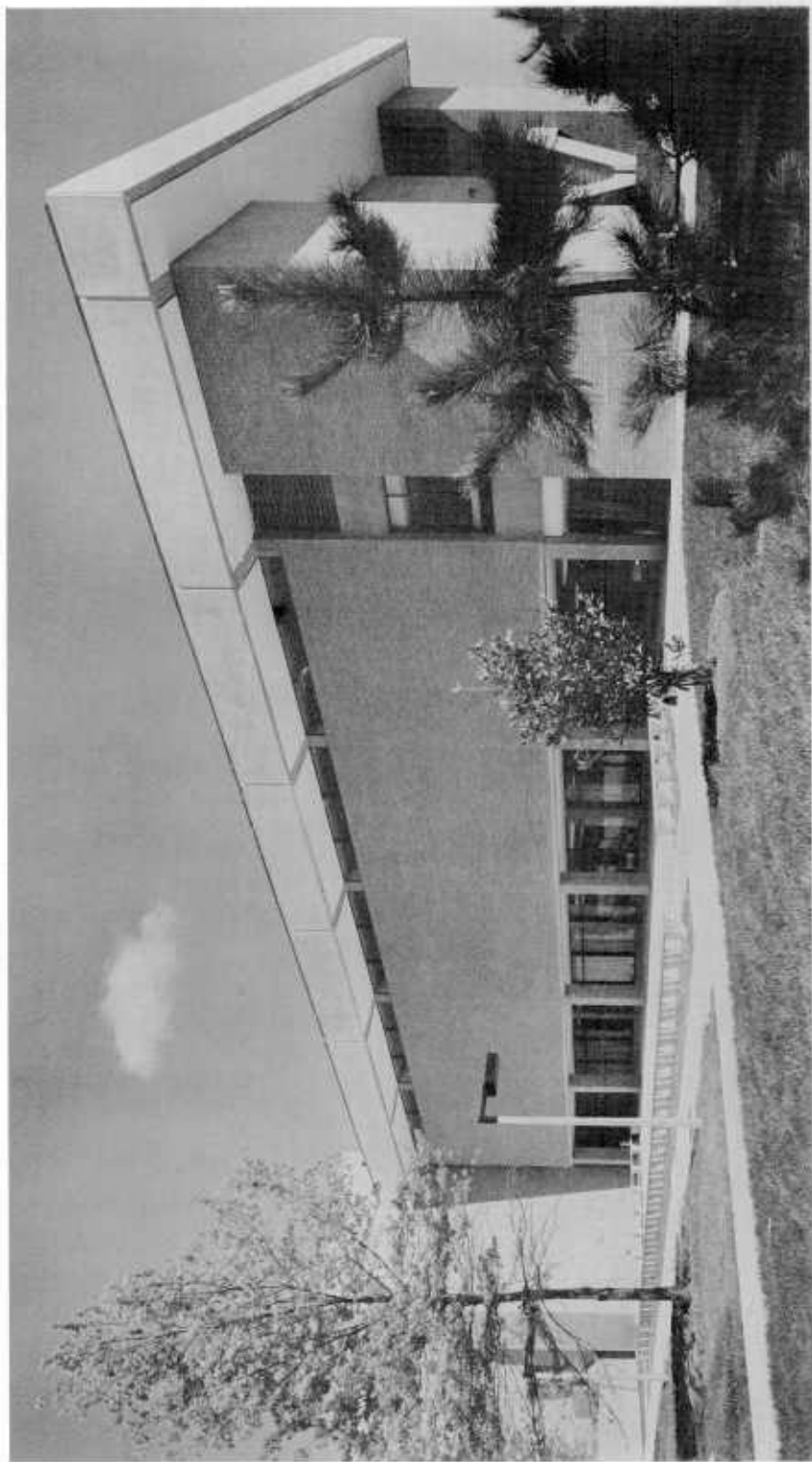

UNIVERSITY OF MARYLAND, BALTIMORE COUNTY CAMPUS
Photograph by Philip Szczepanski—Courtesy, University of Maryland, Baltimore County

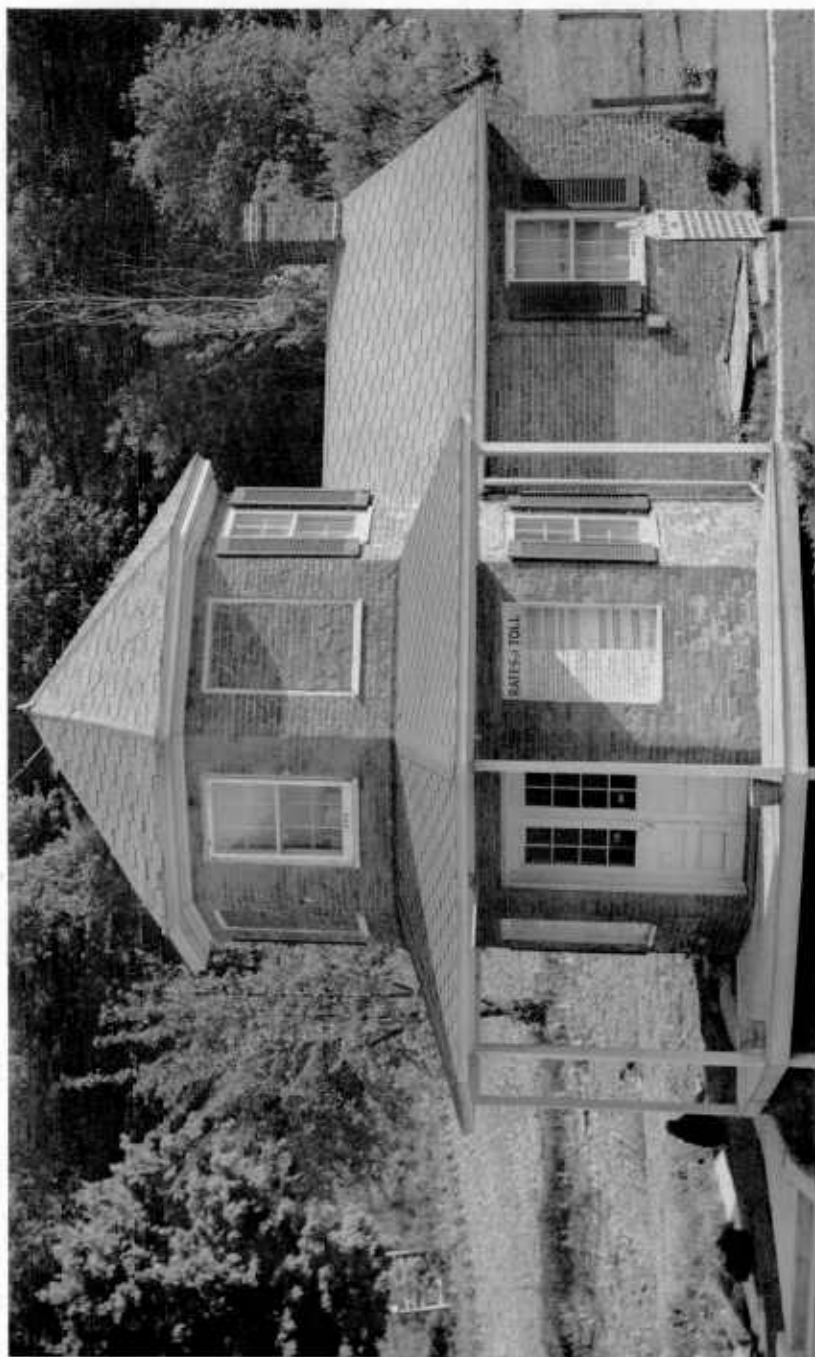

NATIONAL ROAD TOLL HOUSE, NEAR LA VALE
Courtesy, Mrs. R. D. Wilson and Maryland Historical Trust



CARTER-GRANT-WILSON ADMINISTRATION HALL, MORGAN STATE COLLEGE

Courtesy, Morgan State College



CALVERT HALL, ST. MARY'S COLLEGE OF MARYLAND
Courtesy, St. Mary's College of Maryland

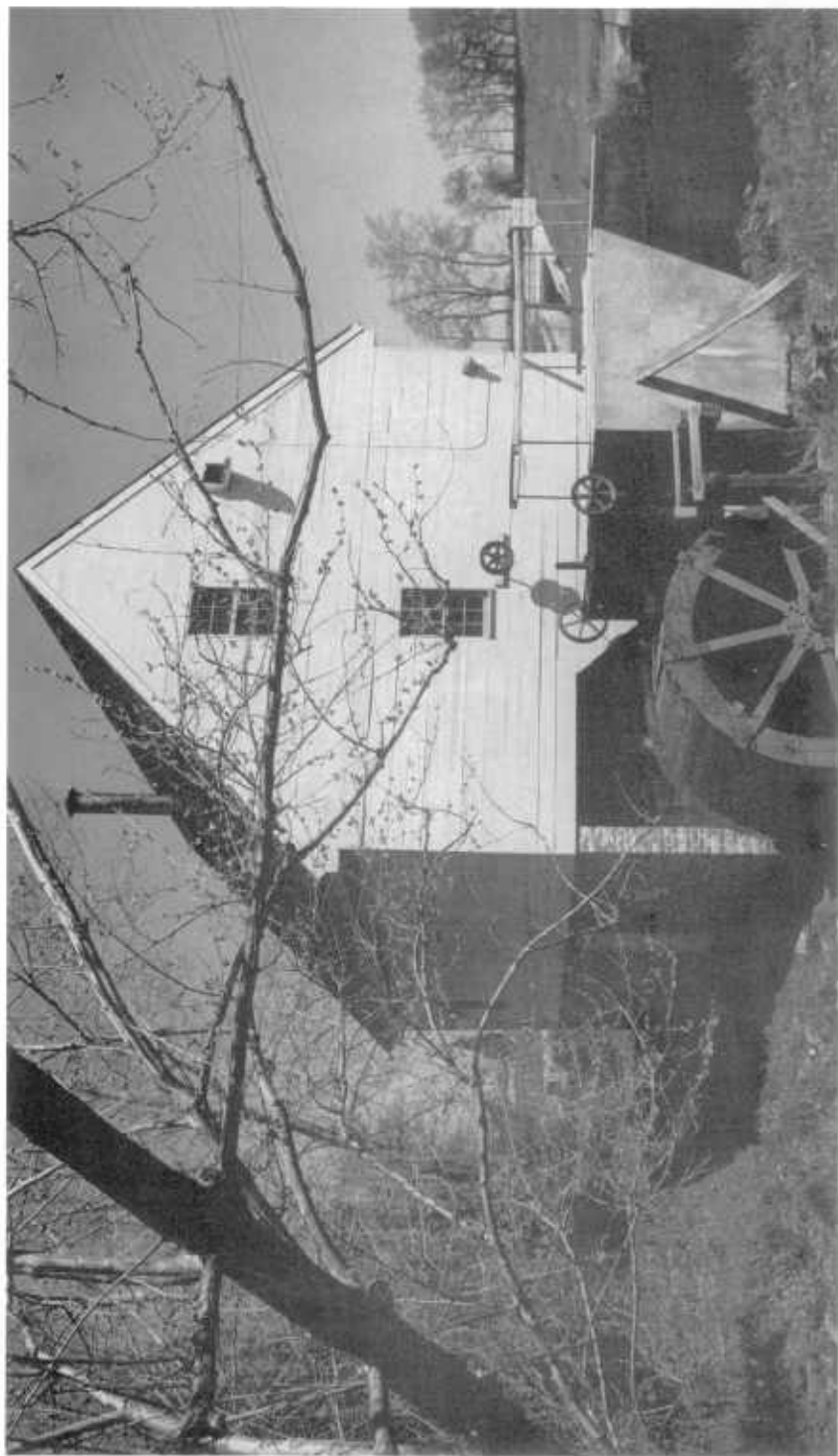

WYE GRIST MILL

Photograph by C. C. Harris — Courtesy, Maryland Historical Trust

islative Districts of Baltimore city, respectively, to serve for four years, from the day of their election.

¹ SEC. 7. The election for Senators and Delegates shall take place on the Tuesday next, after the first Monday in the month of November, nineteen hundred and fifty-eight, and in every fourth year thereafter.

² SEC. 8. Vacant.

SEC. 9. No person shall³ eligible as a Senator or Delegate, who at the time of his election, is not a citizen of the State of Maryland, and who has not resided therein, for at least three years, next preceding the day of his election, and the last year thereof, in the County, or in the Legislative District of Baltimore city, which he may be chosen to represent, if such County, or Legislative District of said City, shall have been so long established; and if not, then in the County, or City, from which, in whole, or in part, the same may have been formed; nor shall any person be eligible as a Senator, unless he shall have attained the age of twenty-five years, nor as a Delegate, unless he shall have attained the age of twenty-one years, at the time of his election.

SEC. 10. No member of Congress, or person holding any civil, or military office under the United States, shall be eligible as a Senator, or Delegate; and if any person shall after his election as Senator, or Delegate, be elected to Congress, or be appointed to any office, civil, or military, under the Government of the United States, his acceptance thereof, shall vacate his seat.

SEC. 11. No Minister or Preacher of the Gospel, or of any religious creed, or denomination, and no person holding any civil office of profit, or trust, under this State, except Justices of the Peace, shall be eligible as Senator, or Delegate.

SEC. 12. No Collector, Receiver, or Holder of public money shall be eligible as Senator or Delegate, or to any office of profit, or trust, under this State, until he shall have accounted for, and paid into the Treasury all sums on the books thereof, charged to, and due by him.

⁴ SEC. 13. (a) In case of death, disqualification, resignation, refusal to act, expulsion, or removal from the county or city for which he shall have been elected, of any person

¹ Thus amended by Chapter 99, Acts of 1956, ratified November 6, 1956.

² Repealed by Chapter 99, Acts of 1956, ratified November 6, 1956.

³ The word "be" evidently omitted.

⁴ Thus amended by Chapter 162, Acts of 1966, ratified November 8, 1966.

who shall have been chosen as a Delegate or Senator, or in case of a tie between two or more such qualified persons, the Governor shall appoint a person to fill such vacancy from a person whose name shall be submitted to him in writing, within thirty days after the occurrence of the vacancy, by the State Central Committee of the political party with which the Delegate or Senator, so vacating, had been affiliated in the County or District from which he or she was elected, provided that the appointee shall be of the same political party as the person whose office is to be filled; and it shall be the duty of the Governor to make said appointment within fifteen days after the submission thereof to him. If a name is not submitted by the State Central Committee within thirty days after the occurrence of the vacancy, the Governor within another period of fifteen days shall appoint a person, who shall be of the same political party as the person whose office is to be filled, and who is otherwise properly qualified to hold the office of Delegate or Senator in the District or County. In the event there is no State Central Committee in the County or District from which said vacancy is to be filled, the Governor shall within fifteen days after the occurrence of such vacancy appoint a person who is otherwise properly qualified to hold the office of delegate or senator in such District or County. In every case when any person is so appointed by the Governor, his appointment shall be deemed to be for the unexpired term of the person whose office has become vacant.

(b) In addition, and in submitting a name to the Governor to fill a vacancy in a Senatorial district or subdistrict, as the case may be, in any of the twenty-three counties of Maryland, the State Central Committee or committees shall follow these provisions:

(1) If the vacancy occurs in a district or subdistrict having the same boundaries as a county, the State Central Committee of the county shall submit the name of a resident of the district or subdistrict.

(2) If the vacancy occurs in a district or subdistrict which has boundaries comprising a portion of one county, the State Central Committee of that county shall submit the name of a resident of the district or subdistrict.

(3) If the vacancy occurs in a district or subdistrict which has boundaries comprising a portion or all of two or more counties, the State Central Committee of each county involved shall have one vote for submitting the name of a resident of the district or subdistrict; and if there is a tie vote between or among the State Central Committees, the

list of names there proposed shall be submitted to the Governor, and he shall make the appointment from the list.

¹ SEC. 14. The General Assembly shall meet on the third Wednesday of January, nineteen hundred and sixty-five, and on the same day in every year thereafter, and at no other time, unless convened by Proclamation of the Governor.

² SEC. 15. The General Assembly may continue its session so long as in its judgment the public interest may require, for a period not longer than seventy days in each year; and on and after January 1, 1965, each member thereof shall receive a compensation of Twenty-four Hundred Dollars (\$2,400.00), per annum, payable quarterly, with a deduction of Fifteen Dollars (\$15.00) per diem for each day of unexcused absence from any session; and he shall also receive such mileage as may be allowed by law, not exceeding Twenty Cents per mile; and the presiding officers of each House shall receive an additional compensation of Two Hundred and Fifty Dollars (\$250.00) per annum. When the General Assembly shall be convened by Proclamation of the Governor, the session shall not continue longer than thirty days, but no additional compensation other than mileage and other allowances provided by law shall be paid members of the General Assembly for special session.

SEC. 16. No book, or other printed matter not appertaining to the business of the session, shall be purchased, or subscribed for, for the use of the members of the General Assembly, or be distributed among them, at the public expense.

SEC. 17. No Senator or Delegate, after qualifying as such, notwithstanding he may thereafter resign, shall during the whole period of time, for which he was elected, be eligible to any office, which shall have been created, or the salary, or profits of which shall have been increased, during such term.

SEC. 18. No Senator or Delegate shall be liable in any civil action, or criminal prosecution, whatever, for words spoken in debate.

SEC. 19. Each House shall be judge of the qualifications and elections of its members, as prescribed by the Constitution and Laws of the State; shall appoint its own officers, determine the rules of its own proceedings, punish a mem-

¹ Thus amended by Chapter 161, Acts of 1964, ratified November 3, 1964.

² Thus amended by Chapter 161, Acts of 1964, ratified November 3, 1964.

ber for disorderly, or disrespectful behavior, and with the consent of two-thirds of its whole number of members elected, expel a member; but no member shall be expelled a second time for the same offence.

SEC. 20. A majority of the whole number of members elected to each House shall constitute a quorum for the transaction of business; but a smaller number may adjourn from day to day, and compel the attendance of absent members, in such manner, and under such penalties, as each House may prescribe.

SEC. 21. The doors of each House, and of the Committee of the Whole, shall be open, except when the business is such as ought to be kept secret.

SEC. 22. Each House shall keep a Journal of its proceedings, and cause the same to be published. The yeas and nays of members on any question, shall at the call of any five of them in the House of Delegates, or one in the Senate, be entered on the Journal.

SEC. 23. Each House may punish by imprisonment, during the session of the General Assembly, any person, not a member, for disrespectful, or disorderly behavior in its presence, or for obstructing any of its proceedings, or any of its officers in the execution of their duties; provided, such imprisonment shall not, at any one time, exceed ten days.

SEC. 24. The House of Delegates may inquire, on the oath of witnesses, into all complaints, grievances and offences, as the grand inquest of the State, and may commit any person, for any crime, to the public jail, there to remain, until discharged by due course of Law. They may examine and pass all accounts of the State, relating either to the collection or expenditure of the revenue, and appoint auditors to state and adjust the same. They may call for all public, or official papers and records, and send for persons, whom they may judge necessary in the course of their inquiries, concerning affairs relating to the public interest, and may direct all office bonds which shall be made payable to the State, to be sued for any breach thereof; and with a view to the more certain prevention, or correction of the abuses in the expenditures of the money of the State, the General Assembly shall create, at every session thereof, a Joint Standing Committee of the Senate and House of Delegates, who shall have power to send for persons, and examine them on oath, and call for Public, or Official Papers

and Records, and whose duty it shall be to examine and report upon all contracts made for printing stationery, and purchases for the Public offices, and the Library, and all expenditures therein, and upon all matters of alleged abuse in expenditures, to which their attention may be called by Resolution of either House of the General Assembly.

SEC. 25. Neither House shall, without the consent of the other, adjourn for more than three days, at any one time, nor adjourn to any other place, than that in which the House shall be sitting, without the concurrent vote of two-thirds of the members present.

SEC. 26. The House of Delegates shall have the sole power of impeachment in all cases; but a majority of all the members elected must concur in the impeachment. All impeachments shall be tried by the Senate, and when sitting for that purpose, the Senators shall be on oath, or affirmation, to do justice according to the law and evidence; but no person shall be convicted without the concurrence of two-thirds of all the Senators elected.

¹ SEC. 27. Any bill may originate in either House of the General Assembly and be altered, amended or rejected by the other. No bill shall originate in either House during the last twenty-eight calendar days of a regular session, unless two-thirds of the members elected thereto shall so determine by yeas and nays, and in addition the two Houses by joint and similar rule may further regulate the right to introduce bills during this period; nor shall any bill become a law until it be read on three different days of the session in each House, unless two-thirds of the members elected to the House where such bill is pending shall so determine by yeas and nays, and no bill shall be read a third time until it shall have been actually engrossed or printed for a third reading.

SEC. 28. No bill shall become a Law unless it be passed in each House by a majority of the whole number of members elected, and on its final passage, the yeas and nays be recorded; nor shall any Resolution, requiring the action of both Houses, be passed except in the same manner.

SEC. 29. The style of all Laws of this State shall be, "Be it enacted by the General Assembly of Maryland:" and all Laws shall be passed by original bill; and every Law enacted by the General Assembly shall embrace but one subject, and that shall be described in its title; and no Law, nor section of Law, shall be revived, or amended by reference to its title,

¹ Thus amended by Chapter 161, Acts of 1964, ratified November 3, 1964.

or section only; nor shall any Law be construed by reason of its title, to grant powers, or confer rights which are not expressly contained in the body of the Act; and it shall be the duty of the General Assembly, in amending any article, or section of the Code of Laws of this State, to enact the same, as the said article, or section would read when amended. And whenever the General Assembly shall enact any Public General Law, not amendatory of any section, or article in the said Code, it shall be the duty of the General Assembly to enact the same, in articles and sections, in the same manner, as the Code is arranged, and to provide for the publication of all additions and alterations, which may be made to the said Code.

SEC. 30. Every bill, when passed by the General Assembly, and sealed with the Great Seal, shall be presented to the Governor, who, if he approves it, shall sign the same in the presence of the presiding officers and Chief Clerks of the Senate and House of Delegates. Every Law shall be recorded in the office of the Court of Appeals, and in due time, be printed, published and certified under the Great Seal, to the several Courts, in the same manner as has been heretofore usual in this State.

SEC. 31. No Law passed by the General Assembly shall take effect, until the first day of June, next after the Session, at which it may be passed, unless it be otherwise expressly declared therein.

SEC. 32. No money shall be drawn from the Treasury of the State, by any order or resolution, nor except in accordance with an appropriation by Law; and every such Law shall distinctly specify the sum appropriated, and the object, to which it shall be applied; provided, that nothing herein contained, shall prevent the General Assembly from placing a contingent fund at the disposal of the Executive, who shall report to the General Assembly, at each Session, the amount expended, and the purposes to which it was applied. An accurate statement of the receipts and expenditures of the public money, shall be attached to, and published with the Laws, after each regular Session of the General Assembly.

SEC. 33. The General Assembly shall not pass local, or special Laws, in any of the following enumerated cases, viz.: For extending the time for the collection of taxes; granting divorces; changing the name of any person; providing for the sale of real estate, belonging to minors, or other persons laboring under legal disabilities, by executors, administrators, guardians or trustees; giving effect to informal, or in-

valid deeds or wills; refunding money paid into the State Treasury, or releasing persons from their debts, or obligations to the State, unless recommended by the Governor, or officers of the Treasury Department. And the General Assembly shall pass no special Law, for any case, for which provision has been made, by an existing General Law. The General Assembly, at its first Session after the adoption of this Constitution, shall pass General Laws, providing for the cases enumerated in this section, which are not already adequately provided for, and for all other cases, where a General Law can be made applicable.

¹ SEC. 34. No debt shall be hereafter contracted by the General Assembly unless such debt shall be authorized by a law providing for the collection of an annual tax or taxes sufficient to pay the interest on such debt as it falls due, and also to discharge the principal thereof within fifteen years from the time of contracting the same; and the taxes laid for this purpose shall not be repealed or applied to any other object until the said debt and interest thereon shall be fully discharged. The credit of the State shall not in any manner be given, or loaned to, or in aid of any individual association or corporation; nor shall the General Assembly have the power in any mode to involve the State in the construction of works of internal improvement, nor in granting any aid thereto which shall involve the faith or credit of the State; nor make any appropriation therefor, except in aid of the construction of works of internal improvement in the counties of St. Mary's, Charles and Calvert, which have had no direct advantage from such works as have been heretofore aided by the State; and provided that such aid, advances or appropriations shall not exceed in the aggregate the sum of five hundred thousand dollars. And they shall not use or appropriate the proceeds of the internal improvement companies, or of the State tax, now levied, or which may hereafter be levied, to pay off the public debt (or) to any other purpose until the interest and debt are fully paid or the sinking fund shall be equal to the amount of the outstanding debt; but the General Assembly may authorize the Board of Public Works to direct the State Treasurer to borrow in the name of the State, in anticipation of the collection of taxes, such sum or sums as may be necessary to meet temporary deficiencies in the treasury, to preserve the best interest of the State in the conduct of the various State institutions, departments, bureaus, and agencies during each fiscal year. Subject to the approval of the Board of Public Works and as

¹ Thus amended by Chapter 234, Acts of 1959, ratified November 8, 1960.

provided by law, the State Treasurer is authorized to make and sell short-term notes for temporary emergencies, but such notes must only be made to provide for appropriations already made by the General Assembly. The General Assembly may contract debts to any amount that may be necessary for the defense of the State. And provided further that nothing in this section shall be construed to prohibit the raising of funds for the purpose of aiding or compensating in such manner or way as the General Assembly of the State shall deem proper, those citizens of the State who have served, with honor, their Country and State in time of War; provided, however, that such action of the General Assembly shall be effective only when submitted to and approved by a vote of the people of the State at the General Election next following the enactment of such legislation.

¹SEC. 35. No extra compensation shall be granted or allowed by the General Assembly to any public Officer, Agent, Servant or Contractor, after the service shall have been rendered, or the contract entered into; nor shall the salary or compensation of any public officer be increased or diminished during his term of office. Provided, however, from and after January 1, 1956, for services rendered after that date, that the salary or compensation of any appointed public officer of the Mayor and City Council of Baltimore may be increased or diminished at any time during his term of office; except that as to officers in the Classified City Service, when the salary of any appointed public officer of the Mayor and City Council of Baltimore shall be so increased or decreased, it shall not again be increased or decreased, as the case may be, during the term of such public officer.

²SEC. 35A. Nothing in this Constitution shall exempt the salary or compensation of any judge or other public officer from the imposition by the General Assembly of a non-discriminatory tax upon income.

SEC. 36. No Lottery grant shall ever hereafter be authorized by the General Assembly.

SEC. 37. The General Assembly shall pass no Law providing for payment by this State, for Slaves emancipated from servitude in this State; but they shall adopt such measures, as they may deem expedient, to obtain from the

¹ Thus amended by Chapter 416, Acts of 1957, ratified November 4, 1958.

² Thus added by Chapter 771, Acts of 1939, ratified November 5, 1940.

United States, compensation for such Slaves, and to receive, and distribute the same, equitably, to the persons entitled.

¹ SEC. 38. No person shall be imprisoned for debt, but a valid decree of a court of competent jurisdiction or agreement approved by decree of said court for the support of a wife or dependent children, or for the support of an illegitimate child or children, or for alimony, shall not constitute a debt within the meaning of this section.

² SEC. 39. The books, papers and accounts of all banks shall be open to inspection under such regulations as may be prescribed by law.

SEC. 40. The General Assembly shall enact no Law authorizing private property to be taken for public use without just compensation, as agreed upon between the parties, or awarded by a jury, being first paid or tendered to the party entitled to such compensation.

³ SEC. 40A. The General Assembly shall enact no law authorizing private property to be taken for public use without just compensation, to be agreed upon between the parties, or awarded by a jury, being first paid or tendered to the party entitled to such compensation, but where such property is situated in Baltimore City and is desired by this State or by the Mayor and City Council of Baltimore, the General Assembly may provide that such property may be taken immediately upon payment therefor to the owner or owners thereof by the State or by the Mayor and City Council of Baltimore, or into court, such amount as the State or the Mayor and City Council of Baltimore, as the case may be, shall estimate to be the fair value of said property, provided such legislation also requires the payment of any further sum that may subsequently be added by a jury; and further provided that the authority and procedure for the immediate taking of property as it applies to the Mayor and City Council of Baltimore on June 1, 1961, shall remain in force and effect to and including June 1, 1963, and where such property is situated in Baltimore County and is desired by Baltimore County, Maryland, the County Council of Baltimore County, Maryland, may provide for the appointment of an appraiser or appraisers by a Court of Record to value such property and that upon payment of the amount of such evaluation, to the party entitled to compensation, or into Court, and securing the payment of any further sum that may be awarded by a jury, such property may be taken; and where such property is situated in Mont-

¹ Thus amended by Chapter 121, Acts of 1962, ratified November 6, 1962.

² Thus amended by Chapter 151, Acts of Sp. Sess. of 1936, ratified Nov. 3, 1936.

³ Thus amended by Chapter 304, Acts of 1966, ratified November 8, 1966.

gomery County and in the judgment of and upon a finding by the County Council of said County that there is immediate need therefor for right of way for County roads or streets, the County Council may provide that such property may be taken immediately upon payment therefor to the owner or owners thereof, or into court, such amount as a licensed real estate broker appointed by the County Council shall estimate to be the fair market value of such property, provided that the Council shall secure the payment of any further sum that may subsequently be awarded by a jury. In the various municipal corporations within Cecil County, where in the judgment of and upon a finding by the governing body of said municipal corporation that there is immediate need therefor for right of way for municipal roads, streets and extension of municipal water and sewage facilities, the governing body may provide that such property may be taken immediately upon payment therefor to the owner or owners thereof, or into court, such amount as a licensed real estate broker appointed by the particular governing body shall estimate to be a fair market value of such property, provided that the municipal corporation shall secure the payment of any further sum that subsequently may be awarded by a jury. This section 40A shall not apply in Montgomery County or any of the various municipal corporations within Cecil County, if the property actually to be taken includes a building or buildings.

¹ SEC. 40A. The General Assembly shall enact no law authorizing private property to be taken for public use without just compensation, to be agreed upon between the parties, or awarded by a jury, being first paid or tendered to the party entitled to such compensation, but where such property is situated in Baltimore City and is desired by this State or by the Mayor and City Council of Baltimore, the General Assembly may provide that such property may be taken immediately upon payment therefor to the owner or owners thereof by the State or by the Mayor and City Council of Baltimore, or into court, such amount as the State or the Mayor and City Council of Baltimore, as the case may be, shall estimate to be the fair value of said property, provided such legislation also requires the payment of any further sum that may subsequently be added by a jury; and further provided that the authority and procedure for the immediate taking of property as it applies to the Mayor and City Council of Baltimore on June 1, 1961, shall remain in force and effect to and including June 1, 1963; and where such property is situated in Anne Arundel

¹ Proposed by Chapter 474, Acts of 1967, to be approved by the voters in 1968.

County or in Baltimore County and is desired by Anne Arundel or Baltimore County, Maryland, respectively, the County Council of said county may provide for the appointment of an appraiser or appraisers by a Court of Record to value such property and that upon payment of the amount of such evaluation, to the party entitled to compensation, or into Court, and securing the payment of any further sum that may be awarded by a jury, such property may be taken; and where such property is situated in Montgomery County and in the judgment of and upon a finding by the County Council of said County that there is immediate need therefor for right of way for County roads or streets, the County Council may provide that such property may be taken immediately upon payment therefor to the owner or owners thereof, or into court, such amount as a licensed real estate broker appointed by the County Council shall estimate to be the fair market value of such property, provided that the Council shall secure the payment of any further sum that may subsequently be awarded by a jury. This Section 40A shall not apply in Montgomery County if the property actually to be taken includes a building or buildings. The amendment to this section, if adopted by the voters in the year 1968, at the time it becomes effective, is void and of no further effect if the voters of the State prior thereto adopted a revision of the Constitution of Maryland proposed by a Constitutional Convention.

¹ SEC. 40B. The General Assembly shall enact no law authorizing private property to be taken for public use without just compensation, to be agreed upon between the parties or awarded by a jury, being first paid or tendered to the party entitled to such compensation, except that where such property in the judgment of the State Roads Commission is needed by the State for highway purposes, the General Assembly may provide that such property may be taken immediately upon payment therefor to the owner or owners thereof by said State Roads Commission, or into Court, such amount as said State Roads Commission shall estimate to be of the fair value of said property, provided such legislation also requires the payment of any further sum that may subsequently be awarded by a jury.

² SEC. 40C. The General Assembly shall enact no law authorizing private property to be taken for public use without just compensation, to be agreed upon between the parties or awarded by a jury, being first paid or tendered to the party entitled to such compensation, except that

¹ Added by Chapter 607, Acts of 1941, ratified November 3, 1942.

² Added by Chapter 781, Acts of 1965, ratified November 8, 1966.

where such property, located in Prince George's County in this State, is in the judgment of the Washington Suburban Sanitary Commission needed for water supply, sewerage and drainage systems to be extended or constructed by the said Commission, the General Assembly may provide that such property, except any building or buildings may be taken immediately upon payment therefor by the condemning authority to the owner or owners thereof or into the Court to the use of the person or persons entitled thereto, such amount as the condemning authority shall estimate to be the fair value of said property, provided such legislation requires that the condemning authority's estimate be not less than the appraised value of the property being taken as evaluated by at least one qualified appraiser, whose qualifications have been accepted by a Court of Record of this State, and also requires the payment of any further sum that may subsequently be awarded by a jury, and provided such legislation limits the condemning authority's utilization of the acquisition procedures specified in this section to occasions where it has acquired or is acquiring by purchase or other procedures one-half or more of the several takings of land or interests in land necessary for any given water supply, sewerage or drainage extension or construction project.

¹ SEC. 40D. The General Assembly shall enact no law authorizing private property to be taken for public use without just compensation, to be agreed upon between the parties or awarded by a jury, being first paid or tendered to the party entitled to such compensation, except that where such property, located in Prince George's County, is in the judgment of the Board of County Commissioners of Prince George's County needed for the construction or extension of county roads and streets. The General Assembly may provide that such property, except a building occupied as a dwelling, may be taken immediately upon payment therefor by the condemning authority to the owner or owners thereof or into the Court to the use of the person or persons entitled thereto, such amount as the condemning authority shall estimate to be the fair value of said property, provided such legislation requires that the condemning authority's estimate be not less than the appraised value of the property being taken as evaluated by at least one qualified appraiser, whose qualifications have been accepted by a Court of Record of this State, and also requires the payment of any further sum that may subsequently be awarded by a jury. This section, if adopted by the voters

¹ Proposed by Chapter 245, Acts of 1967, to be approved by the voters in 1968.

in the year 1968, at the time it becomes effective, is void and of no further effect if the voters of the State prior thereto have adopted a revision of the Constitution of Maryland proposed by a Constitutional Convention.

SEC. 41. Any citizen of this State, who shall after the adoption of this Constitution, either in, or out of this State, fight a duel with deadly weapons, or send, or accept a challenge so to do, or who shall act as a second, or knowingly aid or assist in any manner, those offending, shall, ever thereafter, be incapable of holding any office of profit or trust, under this State, unless relieved from the disability by an act of the Legislature.

SEC. 42. The General Assembly shall pass Laws necessary for the preservation of the purity of Elections.

SEC. 43. The property of the wife shall be protected from the debts of her husband.

SEC. 44. Laws shall be passed by the General Assembly, to protect from execution a reasonable amount of the property of the debtor, not exceeding in value, the sum of five hundred dollars.

¹ SEC. 45. The General Assembly shall provide a simple and uniform system of charges in the offices of Clerks of Courts and Registers of Wills, in the Counties of this State and the City of Baltimore, and for the collection thereof; provided, the amount of compensation to any of the said officers in the various Counties and in the City of Baltimore shall be such as may be prescribed by law.

SEC. 46. The General Assembly shall have power to receive from the United States, any grant, or donation of land, money, or securities for any purpose designated by the United States, and shall administer, or distribute the same according to the conditions of the said grant.

SEC. 47. The General Assembly, shall make provisions for all cases of contested elections of any of the officers, not herein provided for.

² SEC. 48. Corporations may be formed under general laws, but shall not be created by Special Act, except for municipal purposes and except in cases where no general laws exist, providing for the creation of corporations of the same general character, as the corporation proposed to be created; and any act of incorporation passed in violation of this section shall be void. All charters granted, or adopted

¹ Thus amended by Chapter 509, Acts of 1941, ratified November 3, 1942.

² Thus amended by Chapter 195, Acts of 1890, ratified November 3, 1891.

in pursuance of this section, and all charters heretofore granted and created, subject to repeal or modification, may be altered, from time to time, or be repealed; Provided, nothing herein contained shall be construed to extend to Banks, or the incorporation thereof. The General Assembly shall not alter or amend the charter, of any corporation existing at the time of the adoption of this Article, or pass any other general or special law for the benefit of such corporation, except upon the condition that such corporation shall surrender all claim to exemption from taxation or from the repeal or modification of its charter, and that such corporation shall thereafter hold its charter subject to the provisions of this Constitution; and any corporation chartered by this State which shall accept, use, enjoy, or in any wise avail itself of any rights, privileges, or advantages that may hereafter be granted or conferred by any general or special Act, shall be conclusively presumed to have thereby surrendered any exemption from taxation to which it may be entitled under its charter, and shall be thereafter subject to taxation as if no such exemption has been granted by its charter.

SEC. 49. The General Assembly shall have power to regulate by Law, not inconsistent with this Constitution, all matters which relate to the Judges of election, time, place and manner of holding elections in this State, and of making returns thereof.

SEC. 50. It shall be the duty of the General Assembly, at its first session, held after the adoption of this Constitution, to provide by Law for the punishment, by fine, or imprisonment in the Penitentiary, or both, in the discretion of the Court, of any person, who shall bribe, or attempt to bribe, any Executive, or Judicial officer of the State of Maryland, or any member, or officer, of the General Assembly of the State of Maryland, or of any Municipal corporation in the State of Maryland, or any Executive officer of such corporation, in order to influence him in the performance of any of his official duties; and, also, to provide by Law for the punishment, by fine, or imprisonment in the Penitentiary, or both, in the discretion of the Court, of any of said officers, or members, who shall demand, or receive any bribe, fee, reward, or testimonial, for the performance of his official duties, or for neglecting, or failing to perform the same; and, also, to provide by Law for compelling any person, so bribing, or attempting to bribe, or so demanding, or receiving a bribe, fee, reward, or testimonial, to testify against any person, or persons, who may have committed any of said offenses; provided, that any person, so compelled

to testify, shall be exempted from trial and punishment for the offence, of which he may have been guilty; and any person, convicted of such offense, shall, as part of the punishment thereof, be forever disfranchised and disqualified from holding any office of trust, or profit, in this State.

¹SEC. 51. The personal property of residents of this State, shall be subject to taxation in the County or City where the resident *bona fide* resides for the greater part of the year for which the tax may or shall be levied, and not elsewhere, except goods and chattels permanently located, which shall be taxed in the City or County where they are so located, but the General Assembly may by law provide for the taxation of mortgages upon property in this State and the debts secured thereby, in the County or City where such property is situated.

²SEC. 52. (1) The General Assembly shall not appropriate any money out of the Treasury except in accordance with the provisions of this section.

(2) Every appropriation bill shall be either a Budget Bill, or a Supplementary Appropriation Bill, as hereinafter provided.

³ (3) On the third Wednesday in January in each year, (except in the case of a newly elected Governor, and then not later than ten days after the convening of the General Assembly), unless such time shall be extended by the General Assembly, the Governor shall submit to the General Assembly a Budget for the next ensuing fiscal year. Each Budget shall contain a complete plan of proposed expenditures and estimated revenues for said fiscal year and shall show the estimated surplus or deficit of revenues at the end of the preceding fiscal year. Accompanying each Budget shall be a statement showing: (a) the revenues and expenditures for the preceding fiscal year; (b) the current assets, liabilities, reserves and surplus or deficit of the State; (c) the debts and funds of the State; (d) an estimate of the State's financial condition as of the beginning and end of the preceding fiscal year; (e) any explanation the Governor may desire to make as to the important features of the Budget and any suggestions as to methods for reduction or increase of the State's revenue.

⁴ (4) Each Budget shall embrace an estimate of all appropriations in such form and detail as the Governor shall

¹ Thus amended by Chapter 426, Acts of 1890, ratified November 3, 1891.

² Thus amended by Chapter 497, Acts of 1947, ratified November 2, 1948.

³ Thus amended by Chapter 161, Acts of 1964, ratified November 3, 1964.

⁴ Thus amended by Chapter 20, Acts of 1952, ratified November 4, 1952.

determine or as may be prescribed by law, as follows: (a) for the General Assembly as certified to the Governor in the manner hereinafter provided; (b) for the Executive Department; (c) for the Judiciary Department, as provided by law, certified by the Comptroller; (d) to pay and discharge the principal and interest of the debt of the State in conformity with Section 34 of Article 3 of the Constitution, and all laws enacted in pursuance thereof; (e) for the salaries payable by the State and under the Constitution and laws of the State; (f) for the establishment and maintenance throughout the State of a thorough and efficient system of public schools in conformity with Article 8 of the Constitution and with the laws of the State; (g) for such other purposes as are set forth in the Constitution or laws of the State.

¹(5) The Governor shall deliver to the presiding officer of each House the Budget and a bill for all the proposed appropriations of the Budget classified and in such form and detail as he shall determine or as may be prescribed by law; and the presiding officer of each House shall promptly cause said bill to be introduced therein, and such bill shall be known as the "Budget Bill." The Governor may, with the consent of the General Assembly, before final action thereon by the General Assembly, amend or supplement said Budget to correct an oversight, provide funds contingent on passage of pending legislation or, in case of an emergency, by delivering such an amendment or supplement to the presiding officers of both Houses; and such amendment or supplement shall thereby become a part of said Budget Bill as an addition to the items of said bill or as a modification of or a substitute for any item of said bill such amendment or supplement may affect.

(6) The General Assembly shall not amend the Budget Bill so as to affect either the obligations of the State under Section 34 of Article 3 of the Constitution, or the provisions made by the laws of the State for the establishment and maintenance of a system of public schools or the payment of any salaries required to be paid by the State of Maryland by the Constitution thereof; and the General Assembly may amend the bill by increasing or diminishing the items therein relating to the General Assembly, and by increasing the items therein relating to the judiciary, but except as hereinbefore specified, may not alter the said bill except to strike out or reduce items therein, provided, however, that the salary or compensation of any public officer shall not be decreased during his term of office; and such bill, when

¹ Thus amended by Chapter 20, Acts of 1952, ratified November 4, 1952.

and as passed by both Houses, shall be a law immediately without further action by the Governor.

(7) The Governor and such representatives of the executive departments, boards, officers and commissions of the State expending or applying for State's moneys, as have been designated by the Governor for this purpose, shall have the right, and when requested by either House of the General Assembly, it shall be their duty to appear and be heard with respect to any Budget Bill during the consideration thereof, and to answer inquiries relative thereto.

¹(8) Supplementary Appropriation Bill. Either House may consider other appropriations but both Houses shall not finally act upon such appropriations until after the Budget Bill has been finally acted upon by both Houses, and no such other appropriation shall be valid except in accordance with the provisions following: (a) Every such appropriation shall be embodied in a separate bill limited to some single work, object or purpose therein stated and called herein a Supplementary Appropriation Bill; (b) Each Supplementary Appropriation Bill shall provide the revenue necessary to pay the appropriation thereby made by a tax, direct or indirect, to be levied and collected as shall be directed in said bill; (c) No Supplementary Appropriation Bill shall become a law unless it be passed in each House by a vote of a majority of the whole number of the members elected, and the yeas and nays recorded on its final passage; (d) Each Supplementary Appropriation Bill shall be presented to the Governor of the State as provided in Section 17 of Article 2 of the Constitution and thereafter all the provisions of said section shall apply.

(9) Nothing in this section shall be construed as preventing the General Assembly from passing at any time, in accordance with the provisions of Section 28 of Article 3 of the Constitution and subject to the Governor's power of approval as provided in Section 17 of Article 2 of the Constitution, an appropriation bill to provide for the payment of any obligation of the State within the protection of Section 10 of Article 1 of the Constitution of the United States.

(10) If the Budget Bill shall not have been finally acted upon by the Legislature three days before the expiration of its regular session, the Governor may, and it shall be his duty to issue a proclamation extending the session for some further period as may, in his judgment, be necessary for

¹ Thus amended by Chapter 416, Acts of 1966, ratified November 8, 1966.

the passage of such bill; but no other matter than such bill shall be considered during such extended session except a provision for the cost thereof.

(11) The Governor for the purpose of making up his Budget shall have the power, and it shall be his duty, to require from the proper State officials, including herein all executive departments, all executive and administrative offices, bureaus, boards, commissions and agencies, expending or supervising the expenditure of, and all institutions applying for State moneys and appropriations, such itemized estimates and other information, in such form and at such times as he shall direct. The estimates for the Legislative Department, certified by the presiding officer of each House, of the Judiciary, as provided by law, certified by the Comptroller, and for the public schools, as provided by law, shall be transmitted to the Governor, in such form and at such times as he shall direct, and shall be included in the Budget without revision.

(12) The Governor may provide for public hearings on all estimates and may require the attendance at such hearings of representatives of all agencies, and for all institutions applying for State moneys. After such public hearings he may, in his discretion, revise all estimates except those for the legislative and judiciary departments, and for the public schools, as provided by law.

(13) The General Assembly may, from time to time, enact such laws not inconsistent with this section, as may be necessary and proper to carry out its provisions.

(14) In the event of any inconsistency between any of the provisions of this Section and any of the other provisions of the Constitution, the provisions of this Section shall prevail. But nothing herein shall in any manner affect the provisions of Section 34 of Article 3 of the Constitution or of any laws heretofore or hereafter passed in pursuance thereof, or be construed as preventing the Governor from calling extraordinary sessions of the General Assembly, as provided by Section 16 of Article 2, or as preventing the General Assembly at such extraordinary sessions from considering any emergency appropriation or appropriations.

(15) If any item of any appropriation bill passed under the provisions of this Section shall be held invalid upon any ground, such invalidity shall not affect the legality of the bill or of any other item of such bill or bills.

SEC. 53. No person shall be incompetent, as a witness, on account of race or color, unless hereafter so declared by Act of the General Assembly.

¹SEC. 54. No County of this State shall contract any debt, or obligation, in the construction of any Railroad, Canal, or other Work of Internal Improvement, nor give, or loan its credit to, or in aid of any association, or corporation, unless authorized by an Act of the General Assembly.

SEC. 55. The General Assembly shall pass no Law suspending the privilege of the Writ of *Habeas Corpus*.

SEC. 56. The General Assembly shall have power to pass all such Laws as may be necessary and proper for carrying into execution the powers vested, by this Constitution, in any Department, or office of the Government, and the duties imposed upon them thereby.

SEC. 57. The Legal Rate of Interest shall be Six per cent per annum, unless otherwise provided by the General Assembly.

²SEC. 58. The Legislature shall provide by Law for State and municipal taxation upon the revenues accruing from business done in the State by all foreign corporations.

SEC. 59. The office of "State Pension Commissioner" is hereby abolished; and the Legislature shall pass no law creating such office, or establishing any general pension system within this State.

³SEC. 60. The General Assembly of Maryland shall have the power to provide by suitable general enactment (a) for the suspension of sentence by the Court in criminal cases; (b) for any form of the indeterminate sentence in criminal cases, and (c) for the release upon parole in whatever manner the General Assembly may prescribe, of convicts imprisoned under sentence for crimes.

⁴SEC. 61. (a) The General Assembly may authorize and empower any county or any municipal corporation, by public local law:

(1) To carry out urban renewal projects which shall be limited to slum clearance in slum or blighted areas and redevelopment or the rehabilitation of slum or blighted areas, and to include the acquisition, within the boundary lines of such county or municipal corporation, of land and property of every kind and any right, interest, franchise, easement or privilege therein, by purchase, lease, gift,

¹ Thus amended by Chapter 71, Acts of 1960, ratified November 8, 1960.

² Thus amended by Chapter 99, Acts of 1956, ratified November 6, 1956.

³ Added by Chapter 453, Acts of 1914, ratified November 2, 1915.

⁴ Added by Chapter 444, Acts of 1959, ratified November 8, 1960.

condemnation or any other legal means. The term "slum area" shall mean any area where dwellings predominate which, by reason of depreciation, overcrowding, faulty arrangement or design, lack of ventilation, light or sanitary facilities, or any combination of these factors, are detrimental to the public safety, health or morals. The term "blighted area" shall mean an area in which a majority of buildings have declined in productivity by reason of obsolescence, depreciation or other causes to an extent they no longer justify fundamental repairs and adequate maintenance.

(2) To sell, lease, convey, transfer or otherwise dispose of any of said land or property, regardless of whether or not it has been developed, redeveloped, altered or improved and irrespective of the manner or means in or by which it may have been acquired, to any private, public or quasi public corporation, partnership, association, person or other legal entity.

No land or property taken by any county or any municipal corporation for any of the aforementioned purposes or in connection with the exercise of any of the powers which may be granted to such county or municipal corporation pursuant to this section by exercising the power of eminent domain shall be taken without just compensation, as agreed upon between the parties, or awarded by a jury, being first paid or tendered to the party entitled to such compensation.

All land or property needed, or taken by the exercise of the power of eminent domain, by any county or any municipal corporation for any of the aforementioned purposes or in connection with the exercise of any of the powers which may be granted pursuant to this Section is hereby declared to be needed or taken for public uses and purposes. Any or all of the activities authorized pursuant to this section shall constitute governmental functions undertaken for public uses and purposes and the power of taxation may be exercised, public funds expended and public credit extended in furtherance thereof.

(b) The General Assembly may grant to any county or any municipal corporation, by public local law, any and all additional power and authority necessary or proper to carry into full force and effect any and all of the specific powers authorized by this section and to fully accomplish any and all of the purposes and objects contemplated by the provisions of this section, provided such additional power or authority is not inconsistent with the terms and provisions

of this section or with any other provision or provisions of the Constitution of Maryland.

(c) The General Assembly of Maryland, by public local law, may establish or authorize the establishment of a public body or agency to undertake in a county or municipal corporation (other than Baltimore City) the activities authorized by this section, and may provide that any or all of the powers, except the power of taxation, herein authorized to be granted to such county or municipal corporation shall be vested in such public body or agency or in any existing public body or agency.

(d) The General Assembly may place such other and further restrictions or limitations on the exercise of any of the powers provided for in this section, as it may deem proper and expedient.

(e) The provisions of this section are independent of, and shall in no way affect, the powers granted under Article XIB of the Constitution of Maryland, title "City of Baltimore—Land Development and Redevelopment." Also, the power provided in this section for the General Assembly to enact public local laws authorizing any municipal corporation or any county to carry out urban renewal projects prevails over the restrictions contained in Article 11A "Local Legislation" and in Article 11E "Municipal Corporations" of this Constitution.

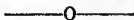

ARTICLE IV.

JUDICIARY DEPARTMENT.

Part I.—General Provisions.

¹ SECTION 1. The Judicial power of this State shall be vested in a Court of Appeals, and such intermediate courts of appeal, as shall be provided by law by the General Assembly, Circuit Courts, Orphans' Courts, such Courts for the city of Baltimore, as are hereinafter provided for, and Justices of the Peace; all said Courts shall be Courts of Record, and each shall have a seal to be used in the authentication of all process issuing therefrom. The process and official character of Justices of the Peace shall be

¹ Thus amended by Chapter 10, Acts of 1966, ratified November 8, 1966.

authenticated as hath heretofore been practiced in this State, or may hereafter be prescribed by Law.

¹ SEC. 2. The Judges of all of the said Courts shall be citizens of the State of Maryland, and qualified voters under this Constitution, and shall have resided therein not less than five years, and not less than six months next preceding their election, or appointment, as the case may be, in the city, county, judicial circuit, intermediate appellate judicial circuit or appellate judicial circuit for which they may be, respectively, elected, or appointed. They shall be not less than thirty years of age at the time of their election, or appointment, and shall be selected from those who have been admitted to practice Law in this State, and who are most distinguished for integrity, wisdom and sound legal knowledge.

¹ SEC. 3. The Judges of the said several Courts other than the Court of Appeals or any intermediate courts of appeal shall, subject to the provisions of Section 5 of this Article of the Constitution, be elected in Baltimore City and in each county, by the qualified voters of the city and of each county, respectively, except that in the First and Second Judicial Circuits the said Judges of the several Courts shall be elected by the qualified voters in each respective Judicial Circuit as hereinafter provided, all of the said Judges to be elected at the general election to be held on the Tuesday after the first Monday in November, as now provided for in the Constitution. Each of the said Judges shall hold his office for the term of fifteen years from the time of his election, and until his successor is elected and qualified, or until he shall have attained the age of seventy years, whichever may first happen, and be re-eligible thereto until he shall have attained the age of seventy years, and not after. In case of the inability of any of said Judges to discharge his duties with efficiency, by reason of continued sickness, or of physical or mental infirmity, it shall be in the power of the General Assembly, two-thirds of the members of each House concurring, with the approval of the Governor, to retire said Judge from office.

SEC. 4. Any Judge shall be removed from office by the Governor, on conviction in a Court of Law, of incompetency, of wilful neglect of duty, misbehavior in office, or any other crime, or on impeachment, according to this Constitution, or the Laws of the State; or on the address of the General Assembly, two-thirds of each House concurring in such

¹ Thus amended by Chapter 10, Acts of 1966, ratified November 8, 1966.

address, and the accused having been notified of the charges against him, and having had opportunity of making his defence.

¹ SEC. 4A. (a) There is created a Commission on Judicial Disabilities, composed of five persons appointed by the Governor of Maryland. The members of the Commission shall be citizens and residents of this State. Three members of the Commission shall be appointed from among the judges of the Court of Appeals, the Circuit Court for the Counties and of the Supreme Bench of Baltimore City; one member shall be appointed from among those persons who are admitted to the practice of law in the State, who have been so engaged for at least fifteen years, and who is not a judge of any court; and one member shall represent the public, who shall not be a judge, active or retired, and who is not admitted to the practice of law in this State. The term of office of each member shall be for four years commencing on January 1, except that of those persons first appointed to the Commission one shall be appointed for a term of one year, one for two years, one for three years, and two for four years and thereafter all terms shall be for four years. Whenever any member of the Commission appointed from among judges in the State ceases to be a judge, when any member appointed from among those admitted to the practice of law becomes a judge, when any member representing the public becomes a judge or is admitted to the practice of law in this State, or when any member ceases to be a resident of the State, in such case the membership of this member shall forthwith terminate. Any vacancies on the Commission shall be filled for the unexpired term by the Governor in the same manner as for making of appointments to the Commission and subject to the same qualifications which were applicable to the person causing the vacancy. No member of the Commission shall receive any compensation for his services as such but shall be allowed any expenses necessarily incurred in the performance of his duties as such member.

(b) The concurrence of a majority of the appointed members shall be sufficient for the validity of any act of the Commission. The Commission shall select one of its members to serve as Chairman.

¹ SEC. 4B. (a) A judge of the Court of Appeals, of the Circuit Courts for the Counties, of the Supreme Bench of Baltimore City, of the Orphans' Courts and all other judges

¹ Added by Chapter 773, Acts of 1965, ratified November 8, 1966.

elected or subject to election, and those appointed if the full term of the particular office is for not less than four years, (including a judge holding office on the date of adoption of this Amendment) may, in accordance with the procedure described in this section, be removed for misconduct in office, persistent failure to perform the duties of his office or conduct which shall prejudice the proper administration of justice, or may be retired for disability seriously interfering with the performance of his duties, which is, or is likely to become, of a permanent character. The Commission may, after such investigation as it deems necessary, order a hearing to be held before it concerning the removal or retirement of a judge. If, after hearing, the Commission finds good cause therefor as aforesaid, it shall recommend to the General Assembly the removal or retirement, as the case may be, of the judge.

(b) The General Assembly shall review the record of the proceedings on the law and facts and in its discretion may permit the introduction of additional evidence and by a joint resolution passed by a two-thirds vote of the members elected in each House thereof, shall order the removal or retirement, as it finds just and proper, or wholly reject the recommendation. Upon an order for retirement, the judge shall thereby be retired with the rights and privileges provided by law. Upon an order of removal, the judge shall thereby be removed from office, his salary shall cease from the date of such order, and neither he nor his widow, upon his death, shall receive any benefits, pension, or retirement allowance accruing from judicial service.

(c) All papers filed with and proceedings before the Commission on Judicial Disabilities, pursuant to this section shall be confidential, and the filing of papers with and the giving of testimony before the Commission shall be privileged. No other publication of such papers or proceedings shall be privileged in any action for defamation except that (a) the record filed by the Commission in the General Assembly continues to be privileged and upon such filing loses its confidential character and (b) a writing which was privileged prior to its filing with the Commission does not lose such privilege by such filing. The Commission and the General Assembly shall have the power to issue and enforce process to compel the attendance of witnesses and the production of evidence. The General Assembly shall by statute provide for procedure under this section before the Commission on Judicial Disabilities and by rule shall provide for procedure under this section in the General Assembly.

A judge who is a member of the Commission shall not participate in any proceedings involving his own removal or retirement, and the Governor shall appoint a substitute member of the Commission for the purpose of said particular proceedings.

(d) This section is alternative to, and cumulative with, the methods of retirement and removal provided in Sections 3 and 4 of this Article, and in Section 26 of Article III of this Constitution.

¹ SEC. 5. Upon every occurrence or recurrence of a vacancy through death, resignation, removal, disqualification by reason of age or otherwise, or expiration of the term of fifteen years of any judge, or creation of the office of any judge, or in any other way, the Governor shall appoint a person duly qualified to fill said office, who shall hold the same until the election and qualification of his successor; except that when a vacancy shall exist in the office of Chief Judge of the Supreme Bench of Baltimore City, the Governor may designate an Associate Judge of said Supreme Bench as Chief Judge of said Supreme Bench, and such appointee as Chief Judge shall hold such office for the residue of the term for which he was last elected an Associate Judge of said Supreme Bench. His successor shall be elected at the first biennial general election for Representatives in Congress after the expiration of the term of fifteen years (if the vacancy occurred in that way) or the first such general election after one year after the occurrence of the vacancy in any other way than through expiration of such term. Except in case of reappointment of a judge upon expiration of his term of fifteen years, no person shall be appointed who will become disqualified by reason of age and thereby unable to continue to hold office until the prescribed time when his successor would have been elected.

SEC. 6. All Judges shall, by virtue of their offices, be Conservators of the Peace throughout the State; and no fees, or perquisites, commission, or reward of any kind; shall be allowed to any Judge in this State, besides his annual salary, for the discharge of any Judicial duty.

SEC. 7. No Judge shall sit in any case wherein he may be interested, or where either of the parties may be connected with him, by affinity or consanguinity, within such degrees as now are, or may hereafter be prescribed by Law, or where he shall have been of counsel in the case.

¹ Thus amended by Chapter 703, Acts of 1945, ratified November 5, 1946.

¹ SEC. 8. The parties to any cause may submit the same to the Court for determination without the aid of a jury, and in all suits or actions, at law issues from the Orphans' Court, or from any court sitting in equity and in all cases of Presentments or indictments for offences, which are or may be punishable by death, pending in any of the courts of law in this State having jurisdiction thereof upon suggestion in writing under oath of either of the parties to said proceedings that such party cannot have a fair and impartial trial in the court in which the same may be pending, the said court shall order and direct the record of proceedings in such suit or action, issue presentment, or indictment, to be transmitted to some other court having jurisdiction in such case for trial, but in all other cases of presentment or indictment, pending in any of the Courts of law in this State having jurisdiction thereof, in addition to the suggestion in writing of either of the parties to such presentment or indictment that such party cannot have a fair and impartial trial in the court in which the same may be pending, it shall be necessary for the party making such suggestion to make it satisfactorily appear to the Court that such suggestion is true, or that there is reasonable ground for the same, and thereupon the said court shall order and direct the record of proceedings in such presentment or indictment to be transmitted to some other Court having jurisdiction in such cases for trial and such right of removal shall exist upon suggestion in cases where all the Judges of said Court may be disqualified under the provisions of this Constitution to sit in any such case and said Court to which the record of proceedings in such suit, or action, issue, presentment or indictment may be so transmitted shall hear and determine the same in like manner as if such suit or action, issue, presentment or indictment had been originally instituted therein, and the General Assembly shall make such modification of existing law as may be necessary to regulate and give force to this provision.

SEC. 9. The Judge, or Judges of any Court, may appoint such officers for their respective Courts as may be found necessary; and such officers of the Courts in the City of Baltimore shall be appointed by the Judges of the Supreme Bench of Baltimore city. It shall be the duty of the General Assembly to prescribe, by Law, a fixed compensation for all such officers; and said Judge or Judges shall, from time to time, investigate the expenses, costs and charges of their respective courts, with a view to a change or reduction

¹ Thus amended by Chapter 364, Acts of 1874, ratified November 2, 1875.

thereof, and report the result of such investigation to the General Assembly for its action.

SEC. 10. The Clerks of the several Courts, created, or continued by this Constitution, shall have charge and custody of the records and other papers, shall perform all the duties, and be allowed the fees, which appertain to their several offices, as the same now are, or may hereafter be regulated by Law. And the office and business of said Clerks, in all their departments, shall be subject to the visitorial power of the Judges of their respective Courts, who shall exercise the same, from time to time, so as to insure the faithful performance of the duties of said officers; and it shall be the duty of the Judges of said Courts respectively, to make, from time to time, such rules and regulations as may be necessary and proper for the government of said Clerks, and for the performance of the duties of their offices, which shall have the force of Law until repealed or modified by the General Assembly.

SEC. 11. The election for Judges, hereinbefore provided, and all elections for Clerks, Registers of Wills, and other officers, provided in this Constitution, except State's Attorneys, shall be certified, and the returns made, by the Clerks of the Circuit Courts of the Counties, and the Clerk of the Superior Court of Baltimore city, respectively, to the Governor, who shall issue commissions to the different persons for the offices to which they shall have been, respectively, elected; and in all such elections, the person having the greatest number of votes shall be declared to be elected.

SEC. 12. If in any case of election for Judges, Clerks of the Courts of Law, and Registers of Wills, the opposing candidates shall have an equal number of votes, it shall be the duty of the Governor to order a new election; and in case of any contested election, the Governor shall send the returns to the House of Delegates, which shall judge of the election and qualification of the candidates at such election; and if the judgment shall be against the one who has been returned elected, or the one who has been commissioned by the Governor, the House of Delegates shall order a new election within thirty days.

SEC. 13. All Public Commissions and Grants shall run thus: "The State of Maryland, etc.," and shall be signed by the Governor, with the Seal of the State annexed; all writs and process shall run in the same style, and be tested, sealed and signed, as heretofore, or as may hereafter be, provided by Law; and all indictments shall conclude, "against the peace, government and dignity of the State."

¹ SEC. 13A. The General Assembly shall provide by General Law for the assignment by the Court of Appeals of any of the Chief Judges and any of the Associate Judges of the several Judicial Circuits of this State, including any Judge of the Court of Appeals from Baltimore City, and any of the Judges of the Supreme Bench of Baltimore, to sit in any other or different Judicial Circuits for designated and limited periods, for the purpose of relieving accumulation of business or because of the indisposition or disqualification of any judge. And any judge so assigned by the Court of Appeals shall have all the power and authority pertaining to the judge of the court to which he is assigned.

Part II—Courts of Appeal.

² SEC. 14. The Court of Appeals shall be composed of seven judges, one from the First Appellate Judicial Circuit consisting of Cecil, Kent, Queen Anne's, Caroline, Talbot, Dorchester, Wicomico, Worcester and Somerset counties; one from the Second Appellate Judicial Circuit consisting of Baltimore and Harford counties; one from the Third Appellate Judicial Circuit, consisting of Allegany, Frederick, Garrett, Montgomery and Washington counties; one from the Fourth Appellate Judicial Circuit, consisting of Prince George's, Calvert, Charles and St. Mary's counties; one from the Fifth Appellate Judicial Circuit, consisting of Anne Arundel, Carroll and Howard counties; and two from the Sixth Appellate Judicial Circuit, consisting of Baltimore City. The Judges of the Court of Appeals shall be residents of and be elected by the qualified voters of their respective Appellate Judicial Circuits. The term of each Judge of the Court of Appeals shall begin on the date of his qualification except that each of the Judges of the Court of Appeals in office at the time this amendment to the Constitution takes effect shall continue to hold office for the balance of the term for which he was elected or appointed or until he shall have attained the age of seventy years, whichever may first happen. One of the Judges of the Court of Appeals shall be designated by the Governor as the Chief Judge. The jurisdiction of the Court of Appeals shall be co-extensive with the limits of the State and such as now is or may hereafter be prescribed by law. It shall hold its sessions in the City of Annapolis at such time or times as it shall from time to time by rule prescribe. Its session or sessions shall continue not less than ten months in each year, if the business before it shall so require, and it shall

¹ Added by Chapter 796, Acts of 1943, ratified November 7, 1944.

² Thus amended by Chapter 11, Acts of 1960, ratified November 8, 1960.

be competent for the judges temporarily to transfer their sittings elsewhere upon sufficient cause. The salary of each Judge of the Court of Appeals shall be that now or hereafter prescribed by the General Assembly and shall not be diminished during his continuance in office. Five of the judges shall constitute a quorum, and five judges shall sit in each case unless the Court shall direct that an additional judge or judges sit for any case. The concurrence of a majority of those sitting shall be sufficient for the decision of any cause, and an equal division of those sitting in a case has the effect of affirming the decision appealed from if there is no application for re-argument as hereinafter provided. In any case where there is an equal division or a three to two division of the Court a re-argument before the full Court of seven judges shall be granted to the losing party upon application as a matter of right.

¹ SEC. 14A. The General Assembly may by law create such intermediate courts of appeal as may be necessary. The General Assembly may prescribe the intermediate appellate jurisdiction of these courts of appeal, and all other powers necessary for the operation of such courts.

¹ SEC. 14B. No member of the General Assembly at which the addition of Section 14A was proposed, if otherwise qualified, shall be ineligible for appointment or election as a judge of any intermediate court of appeal, established by law by the General Assembly pursuant to said Section 14A, by reason of his membership in such General Assembly.

² SEC. 15. Any Judge of the Court of Appeals or of an intermediate court of appeal who heard the cause below either as a trial Judge or as a Judge of any intermediate court of appeal as the case may be, shall not participate in the decision. In every case an opinion, in writing, shall be filed within three months after the argument or submission of the cause; and the judgment of the Court of Appeals shall be final and conclusive.

² SEC. 16. Provision shall be made by Law for publishing Reports of all causes, argued and determined in the Court of Appeals and in the intermediate courts of appeal, which the Judges thereof, respectively, shall designate as proper for publication.

³ SEC. 17. There shall be a Clerk of the Court of Appeals, who shall be appointed by and shall hold his office at the pleasure of said Court of Appeals.

¹ Added by Chapter 10, Acts of 1966, ratified November 8, 1966.

² Thus amended by Chapter 10, Acts of 1966, ratified November 8, 1966.

³ Thus amended by Chapter 99, Acts of 1956, ratified November 6, 1956.

¹ SEC. 18. It shall be the duty of the Judges of the Court of Appeals to make and publish rules and regulations for the prosecution of appeals to the appellate Courts, whereby they shall prescribe the periods within which appeals may be taken, what part or parts of the proceedings in the Court below shall constitute the record on appeal, and the manner in which such appeals shall be brought to hearing or determination, and shall regulate, generally, the practice of said Court of Appeals and any intermediate Courts of Appeal, so as to prevent delays, and promote brevity in all records and proceedings brought into said Courts, and to abolish and avoid all unnecessary costs and expenses in the prosecution of appeals therein; and the said Judges shall make such reduction in the fees and expenses of the said Courts as they may deem advisable. It shall also be the duty of said Judges of the Court of Appeals to devise, and promulgate by rules, or orders, forms and modes of framing and filing bills, answers, and other proceedings and pleadings in Equity; and also forms and modes of taking and obtaining evidence, to be used in Equity cases; and to revise and regulate, generally, the practice in the Courts of Equity of this State, so as to prevent delays, and to promote brevity and conciseness in all pleadings and proceedings therein, and to abolish all unnecessary costs and expenses attending the same. And all rules and regulations hereby directed to be made, shall, when made, have the force of Law, until rescinded, changed, or modified by the said Judges, or the General Assembly.

¹ SEC. 18A. The Chief Judge of the Court of Appeals shall be the administrative head of the judicial system of the State. He shall from time to time require, from each of the judges of the Circuit Courts for the several counties and of the Supreme Bench of Baltimore City, and of any intermediate courts of appeal, reports as to the judicial work and business of each of the judges and their respective courts. He may, in case of a vacancy or of the illness, disqualification or other absence of any judge of the Court of Appeals or of any intermediate Court of Appeal, or for the purpose of relieving an accumulation of business in any of said courts, designate and assign any judge of the Court of Appeals (if the assignment is to be made to an intermediate Court of Appeal), any judge of any intermediate Court of Appeal (other than that to which the assignment is to be made), any judge of any of the Circuit Courts for the counties, or any Judge of the Supreme Bench of Baltimore City to sit in any case or cases or for a specified period

¹ Thus amended by Chapter 10, Acts of 1966, ratified November 8, 1966.

as a Judge of the Court of Appeals or of any intermediate Court of Appeal (as the case may be) in lieu of a judge of such court. The Chief Judge of the Court of Appeals also may designate and assign, to sit as a Judge of the Circuit Court for any county or the Supreme Bench of Baltimore City and of any other court or courts of Baltimore City which may be held by a Judge of said Supreme Bench, either alone or with one or more other judges, in any case or cases or for a specified period, any Judge of the Court of Appeals or of any intermediate Court of Appeal or of any other circuit court or of the Supreme Bench of Baltimore City. Any judge designated and assigned by the Chief Judge of the Court of Appeals pursuant to this section shall have all the power and authority pertaining to a judge of the court to which he is so assigned; and his power and authority shall continue with respect to all cases (including any motions or other matters incidental thereto) which may come before him by virtue of such designation and assignment until his action thereon shall be completed. In the absence of the Chief Judge of the Court of Appeals the provisions of this section shall be applicable to the senior judge present in said Court of Appeals. The powers of the Chief Judge under the foregoing provisions of this section shall be subject to such rules and regulations, if any, as the Court of Appeals may make. The Court of Appeals from time to time shall make rules and regulations to revise the practice and procedure in the appellate courts and in the other courts of this State, which shall have the force of law until rescinded, changed or modified by the Court of Appeals or otherwise by law. The power of the courts other than the Court of Appeals to make rules of practice and procedure shall be subject to the rules and regulations prescribed by the Court of Appeals or otherwise by law.

Part III—Circuit Courts.

¹ SEC. 19. The State shall be divided into eight Judicial Circuits, in manner following, viz.: The Counties of Worcester, Wicomico, Somerset, and Dorchester, shall constitute the First Circuit; the Counties of Caroline, Talbot, Queen Anne's, Kent and Cecil, the Second; the Counties of Baltimore and Harford, the Third; the Counties of Allegany, Garrett, and Washington, the Fourth; the Counties of Carroll, Howard and Anne Arundel, the Fifth; the Counties of Montgomery and Frederick, the Sixth; the Counties of Prince George's, Charles, Calvert, and St. Mary's, the Seventh; and Baltimore City, the Eighth.

¹ Thus amended by Chapter 99, Acts of 1956, ratified November 6, 1956.

¹ SEC. 20. A Court shall be held in each County of the State to be styled the Circuit Court for the County, in which it may be held. The said Circuit Courts shall have and exercise, in the respective counties, all the power, authority and jurisdiction, original and appellate, which the present Circuit Courts of this State now have and exercise, or which may hereafter be prescribed by law.

The several judges of the Circuit Court for Montgomery County on and after the Tuesday next after the first Monday in November, nineteen hundred and sixty-six, shall each, alternately and in rotation and on schedules to be established by the said judges, sit as an Orphan's² Court for said County, and shall have and exercise all the power, authority and jurisdiction which the present Orphans' Courts now have and exercise, or which may hereafter be prescribed by law.

³ SEC. 21. From and after January 1, 1955, there shall be in the third, fourth, fifth, sixth and seventh circuits at least one judge for each county, who shall be a resident of the county in which he shall hold office, and who shall be elected by the voters thereof, to be styled judges of the Circuit Court, to be elected or appointed as herein provided. The number of judges for any of the circuits or for any of the counties, may be increased or decreased by the General Assembly from time to time, and any vacancy so created shall be filled as provided in Section 5 of this Article except that in the third, fourth, fifth, sixth and seventh judicial circuits there shall never be less than one judge for each county and in all of the circuits there shall never be less than four for each circuit. The senior judge in length of service shall be the chief judge of the circuit; the other judge or judges shall be associate judges. In the first and second judicial circuits no two of said judges of the Circuit Court shall at the time of their election or appointment, or during the term for which they may have been elected or appointed, reside in any one county, except in Cecil County wherein two said judges may reside at one time provided that each of the other counties within the second judicial circuit shall have at least one judge resident therein. In the first and second judicial circuits, in case any candidate or candidates for judge at any election shall receive sufficient votes to cause such candidate or candidates to be declared elected, but the election of such candidate or candidates would cause more judges than herein permitted to reside in any county

¹ Thus amended by Chapter 744, Acts of 1963, ratified November 3, 1964.

² Thus in the original.

³ Thus amended by Chapter 372, Acts of 1966, ratified November 8, 1966.

of the circuit, then and in that event there shall be declared elected only that candidate or those candidates residing in said county, in the order of the votes received, whose election would provide the permitted number of judges from said county, and also the candidate or candidates residing in some other county, and not similarly disqualified, who shall have the next highest number of votes in said election. If, by reason of such a condition or by reason of an equal vote for two or more candidates a sufficient number of judges duly qualified as to residence shall not be elected at any election, then it shall be the duty of the Governor to order a new election for such unfilled office or offices. From and after December 1, 1954, there shall be not less than two judges resident in Anne Arundel County, and not less than three judges resident in Baltimore County. From and after December 1, 1960, there shall be not less than four judges resident in Prince George's County. From and after December 1, 1960, there shall be not less than five judges resident in Montgomery County.

Notwithstanding any other provision of this Article the vacancy in Montgomery County created by the adoption of this amendment shall not be filled by appointment as provided in Section 5 of this Article, but at the first biennial general election for Representatives in Congress, after the adoption of this amendment a judge shall be elected by the qualified voters of Montgomery County to fill such vacancy in such county. Any other vacancy in the office of Judge of the Circuit Court for Montgomery County and any vacancy in the second judicial circuit shall be filled as provided in Sections 3 and 5 of this Article, except that the person initially appointed to fill the vacancy in the second judicial circuit shall be a resident of Kent County.

The said judges shall hold such terms of the Circuit Court in each of the counties composing their respective circuits, at such times as are now prescribed or may hereafter be prescribed by rules or regulations by the Court of Appeals or otherwise by law. One judge in each of the first seven circuits shall constitute a quorum for the transaction of any business; and the said judges, or any of them, may hold special terms of their Courts, when in their discretion, the business of the several counties renders such terms necessary.

All provisions of the Constitution of Maryland and all Acts of the General Assembly relating to the Court of Appeals or any other courts, and all rules heretofore adopted by the Court of Appeals, not inconsistent with the provisions

of the sections amended or added by this amendment, shall remain in full force and effect unless and until amended or repealed by proper authority. All salaries now prescribed by law for associate judges of the Circuit Courts shall continue to apply to all judges (including chief judges) of the Circuit Court. No member of the General Assembly at which either of these amendments was proposed, or at which the number or salary of judges for any of the eight circuits or for any of the counties may be or may have been increased or decreased by the General Assembly from time to time, if otherwise qualified, shall be ineligible for appointment or election as judge of the Court of Appeals or any other court by reason of his membership in such General Assembly.

In the event and to the extent of any inconsistency between the provisions of any section amended or added by these amendments and any of the other provisions of this Constitution or the provisions of any existing law, the provisions of the sections amended or added shall prevail, and such other provisions shall be repealed or abrogated to the extent of such inconsistency, except Section 35A of Article III of this Constitution; provided, however, that in the event of any inconsistency between the provisions of the sections thus amended or added and any of the other provisions of the sections thus amended or added and any of the other provisions of this Constitution as amended by any other amendments which may be adopted at the same time or times as these amendments, i.e. at the election held in November, 1944, or at the election held in November, 1954, or at the election held in November, 1960, the changes made by these amendments and all such other amendments to this Constitution shall all be given effect.

SEC. 22. Where any Term is held, or trial conducted by less than the whole number of said Circuit Judges, upon the decision or determination of any point, or question, by the Court, it shall be competent to the party, against whom the ruling or decision is made, upon motion, to have the point, or question reserved for the consideration of the three Judges of the Circuit, who shall constitute a court in *banc* for such purpose; and the motion for such reservation shall be entered of record, during the sitting, at which such decision may be made; and the several Circuit Courts shall regulate, by rules, the mode and manner of presenting such points, or questions to the court in *banc*, and the decision of the said Court in *banc* shall be the effective decision in the premises, and conclusive, as against the party, at whose

motion said points, or questions were reserved; but such decision in *banc* shall not preclude the right of appeal, or writ of error to the adverse party, in those cases, civil or criminal, in which appeal, or writ of error to the Court of Appeals may be allowed by Law. The right of having questions reserved shall not, however, apply to trials of Appeals from judgments of Justices of the Peace, nor to criminal cases below the grade of felony, except when the punishment is confinement in the Penitentiary; and this Section shall be subject to such provisions as may hereafter be made by Law.

SEC. 23. The Judges of the respective Circuit Courts of this State, and of the Courts of Baltimore city, shall render their decisions, in all cases argued before them, or submitted for their judgment, within two months after the same shall have been so argued or submitted.

¹ SEC. 24. The salary of each Chief Judge and of each Associate Judge of the Circuit Court shall not be diminished during his continuance in office.

² SEC. 25. There shall be a Clerk of the Circuit Court for each County, who shall be elected by a plurality of the qualified voters of said County, and shall hold his office for four years from the time of his election, and until his successor is elected and qualified, and be re-eligible, subject to be removed for wilful neglect of duty or other misdemeanor in office, on conviction in a Court of Law. In case of a vacancy in the office of Clerk of a Circuit Court, the Judges of said Court shall have power to fill such vacancy until the general election for Delegates to the General Assembly, to be held next thereafter, when a successor shall be elected for the term of four years.

SEC. 26. The said Clerks shall appoint, subject to the confirmation of the Judges of their respective Courts, as many deputies under them, as the said Judges shall deem necessary to perform, together with themselves, the duties of the said office, who shall be removable by the said Judges for incompetency, or neglect of duty, and whose compensation shall be according to existing, or future provisions of the General Assembly.

¹ Thus amended by Chapter 99, Acts of 1956, ratified November 6, 1956. See also sections 14 and 31A of this Article.

² Thus amended by Chapter 99, Acts of 1956, ratified November 6, 1956.

Part IV—Courts of Baltimore City.

SEC. 27. There shall be in the Eighth Judicial Circuit, six Courts, to be styled the Supreme Bench of Baltimore City, the Superior Court of Baltimore City, the Court of Common Pleas, the Baltimore City Court, the Circuit Court of Baltimore City¹ and the Criminal Court² of Baltimore.

SEC. 28. The Superior Court of Baltimore City, the Court of Common Pleas, and the Baltimore City Court³ shall, each, have concurrent jurisdiction in all civil common Law cases, and concurrently, all the jurisdiction which the Superior Court of Baltimore City and the Court of Common Pleas now have, except jurisdiction in Equity, and except in applications for the benefit of the Insolvent Laws of Maryland, and in cases of Appeal from judgments of Justices of the Peace in said City, whether civil or criminal, or arising under the ordinances of the Mayor and City Council of Baltimore, of all of which appeal cases the Baltimore City Court shall have exclusive jurisdiction; and the said Court of Common Pleas shall have exclusive jurisdiction in all applications for the benefit of the Insolvent Laws of Maryland, and the supervision and control of the Trustees thereof.

SEC. 29. The Circuit Court of Baltimore City shall have exclusive jurisdiction in Equity within the limits of said city, and all such jurisdiction as the present Circuit Court of Baltimore City has; provided, the said Court shall not have jurisdiction in applications for the writ of *habeas corpus* in cases of persons charged with criminal offenses.

SEC. 30. The Criminal Court of Baltimore shall have and exercise all the jurisdiction, now held and exercised by the Criminal Court of Baltimore, except in such appeal cases as are herein assigned to the Baltimore City Court.

SEC. 31. There shall be elected by the legal and qualified voters of said city, at the election, hereinbefore provided for, one Chief Judge, and four Associate Judges, who, together, shall constitute the Supreme Bench of Baltimore City, and shall hold their offices for the term of fifteen years, subject to the provisions of this Constitution with regard to the election and qualifications of Judges, and their removal from office, and shall exercise the jurisdiction, hereinafter specified, and shall each receive an annual salary of

¹ Circuit Court No. 2 established by Chapter 194, Acts of 1888.

² Criminal Court No. 2 established by rule of the Supreme Bench, Dec. 21, 1897. See *Jackson v. State*, 87 Md. 191.

³ The jurisdiction of the Baltimore City Court, the Superior Court, and the Court of Common Pleas was enlarged by Chapter 177, Acts of 1870.

three thousand five hundred dollars¹, payable quarterly, which shall not be diminished during their term of office; but authority is hereby given to the Mayor and City Council of Baltimore to pay to each of the said judges an annual addition of five hundred dollars to their respective salaries; provided, that the same, being once granted, shall not be diminished, nor increased, during the continuance of said Judges in office.

² SEC. 31A. In addition to the authority granted to the Mayor and City Council of Baltimore by the preceding section to pay to each of the judges of the Supreme Bench the annual sum of Five Hundred Dollars, authority is hereby given to said Mayor and City Council to pay to each of said judges such further annual sum as an addition to their respective salaries as the Mayor and City Council of Baltimore shall from time to time deem right and proper, provided, that any such sum being once granted shall not be diminished during the continuance of said judges in office.

SEC. 32. It shall be the duty of the said Supreme Bench of Baltimore City, as soon as the Judges thereof shall be elected and duly qualified, and from time to time, to provide for the holding of each of the aforesaid Courts, by the assignment of one, or more of their number to each of the said Courts, who may sit either, separately, or together, in the trial of cases; and the said Supreme Bench of Baltimore City may, from time to time, change the said assignment, as circumstances may require, and the public interest may demand; and the Judge, or Judges, so assigned to the said several Courts, shall, when holding the same, have all the powers and exercise all the jurisdiction, which may belong to the Court so being held; and it shall also be the duty of the said Supreme Bench of Baltimore City, in case of the sickness, absence or disability of any Judge or Judges, assigned as aforesaid, to provide for the hearing of the cases, or transaction of the business assigned to said Judge or Judges, as aforesaid, before some one, or more of the Judges of said Court.

³ SEC. 33. The said Supreme Bench of Baltimore City shall have power, and it shall be its duty, to provide for the holding of as many general terms as the performance of its duties may require, such general terms to be held by not less than three judges; to make all needful rules and regulations for the conduct of business in each of the said

¹ See note to Article 4, Section 24, above.

² Added by Chapter 116, Acts of 1924, ratified November 2, 1926. See footnote to Article 4, Section 24, above.

³ Thus amended by Chapter 10, Acts of 1966, ratified November 8, 1966.

Courts, during the session thereof, and in vacation, or in Chambers, before any of said Judges.

SEC. 34. No appeal shall lie to the Supreme Bench of Baltimore City from the decision of the Judge, or Judges, holding the Baltimore City Court, in case of appeal from a Justice of the Peace; but the decision by said Judge, or Judges, shall be final; and all writs and other process issued out of either of said Courts, requiring attestation, shall be attested in the name of the Chief Judge of the said Supreme Bench of Baltimore City.

SEC. 35. Three of the Judges of said Supreme Bench of Baltimore City, shall constitute a quorum of said Court.

SEC. 36. All causes depending, at the adoption of this Constitution, in the Superior Court of Baltimore City, the Court of Common Pleas, the Criminal Court of Baltimore, and the Circuit Court of Baltimore City, shall be proceeded in, and prosecuted to final judgment, or decree, in the Courts, respectively, of the same name established by this Constitution, except cases belonging to that class, jurisdiction over which is by this Constitution transferred to the Baltimore City Court, all of which shall, together with all cases now pending in the City Court of Baltimore, be proceeded in and prosecuted to final judgment in said Baltimore City Court.

¹ SEC. 37. There shall be a Clerk of each of the said Courts of Baltimore city, except the Supreme Bench, who shall be elected by the legal and qualified voters of said City, at the election to be held in said City on the Tuesday next after the First Monday of November, in the year nineteen hundred and fifty-eight, and shall hold his office for four years from the time of his election, and until his successor is elected and qualified, and be re-eligible thereto, subject to be removed for willful neglect of duty, or other misdemeanor in office, on conviction in a Court of Law. The salary of each of the said Clerks shall be payable as provided in Section 45 of Article 3 of this Constitution, and they shall be entitled to no other perquisites, or compensation. In case of a vacancy in the office of Clerk of any of said Courts, the Judges of said Supreme Bench of Baltimore City, shall have power to fill such vacancy until the general election of Delegates to the General Assembly, to be held next thereafter, when a Clerk of said Court shall be elected to serve for four years thereafter; and the provisions of this Article in relation to the appointment of Depu-

¹ Thus amended by Chapter 99, Acts of 1956, ratified November 6, 1956.

ties by the Clerks of the Circuit Courts in the Counties shall apply to the Clerks of the Courts in Baltimore City.

SEC. 38. The Clerk of the Court of Common Pleas shall have authority to issue within said City, all marriage and other licenses required by Law, subject to such provisions as are now, or may be prescribed by Law. The Clerk of the Superior Court of said city shall receive and record all Deeds, Conveyances, and other papers, which are, or may be required by Law, to be recorded in said City. He shall also have custody of all papers connected with the proceedings on the Law, or Equity side of Baltimore County Court, and of the Dockets thereof, so far as the same have relation to the City of Baltimore, and shall also discharge the duties of Clerk to the Supreme Bench of Baltimore City, unless otherwise provided by Law.

¹ SEC. 39. The General Assembly shall, as often, as it may think the same proper and expedient, provide by law for the election of an additional Judge of the Supreme Bench of Baltimore City, and whenever provision is so made by the General Assembly, there shall be elected by the voters of said City another Judge of the Supreme Bench of Baltimore City, who shall be subject to the same constitutional provisions, hold his office for the same term of years, receive the same compensation and have the same powers as are, or shall be provided by the Constitution, or laws of this State, for the Judges of said Supreme Bench of Baltimore City, and the General Assembly may provide by laws, or the Supreme Bench by its rules, for requiring causes in any of the Courts of Baltimore City to be tried before the Court without a jury, unless the litigants or some one of them shall within such reasonable time or times as may be prescribed, elect to have their causes tried before a jury. And the General Assembly may reapportion, change or enlarge the jurisdiction of the several Courts in said City.

Part V—Orphans' Court.

² SEC. 40. The qualified voters of the City of Baltimore, and of the several Counties, except Montgomery County, shall on the Tuesday next after the first Monday in November, (nineteen hundred and fifty-eight)³ nineteen hundred and sixty-six, and on the same day in every fourth year thereafter, elect three men to be Judges of the Orphans' Courts of said City and Counties, respectively, who shall be

¹ Thus amended by Chapter 313, Acts of 1892, ratified November 7, 1893.

² Thus amended by Chapter 744, Acts of 1963, ratified November 3, 1964.

³ Thus in the original.

citizens of the State, and residents for the twelve months preceding, in the City, or County, for which they may be elected. They shall have all the powers now vested in the Orphans' Courts of the State, subject to such changes as the Legislature may prescribe. Each of said Judges shall be paid such compensation as may be regulated by Law, and to be paid by the said City, or Counties, respectively. In case of a vacancy in the office of Judge of the Orphans' Court, the Governor shall appoint, subject to confirmation, or rejection by the Senate, some suitable person to fill the same for the residue of the term.

¹ SEC. 41. There shall be a Register of Wills in each county of the State, and the City of Baltimore, to be elected by the legal and qualified voters of said counties and city, respectively, who shall hold his office for four years from the time of his election and until his successor is elected and qualified; he shall be re-eligible, and subject at all times to removal for willful neglect of duty, or misdemeanor in office in the same manner that the Clerks of the Courts are removable. In the event of any vacancy in the office of the Register of Wills, said vacancy shall be filled by the Judges of the Orphans' Court, in which such vacancy occurs, until the next general election for Delegates to the General Assembly when a Register shall be elected to serve for four years thereafter.

Part V-A—People's Courts

²SEC. 41A. There is hereby created a People's Court of Baltimore City. Said Court shall consist originally of a Chief Judge and two Associate Judges; the number of such Judges may thereafter be increased or decreased by the General Assembly by law but no such decrease shall affect the term of any Judge then in office or his right to stand for election for further terms as hereinafter provided. The Judges of said Court shall have the qualifications prescribed by Section 2 of this Article and shall have practiced law in the City of Baltimore for a total period of at least five years; shall hold office subject to the provisions of Sections 3 and 4 of this Article with regard to retirement and removal from office; and shall receive from the Mayor and City Council of Baltimore City such compensation as shall be fixed by law by the General Assembly, which shall not be diminished during continuance in office.

¹ Thus amended by Chapter 99, Acts of 1956, ratified November 6, 1956.

² Thus amended by Chapter 575, Acts of 1959, ratified November 8, 1960.

The Governor shall appoint to said Court, to take office on the first Monday of May, 1941, one Associate Judge for a term expiring December 31, 1942, one Associate Judge for a term expiring December 31, 1944, and a Chief Judge for a term expiring December 31, 1946; and, upon the creation of any additional office on said Court by increase in the number of Judges pursuant to this Section, shall appoint an Associate Judge for such term, not exceeding eight years and expiring on the thirty-first day of December immediately following a Congressional election, as the law creating such office shall prescribe. If any vacancy occurs during any such original term, the Governor shall appoint a successor to serve for the remainder of such term. After the expiration of said original terms, the terms of office of said Court shall be for eight years from the expiration of the preceding term, and shall be filled as follows :

(1) Any incumbent Judge of said Court shall be eligible, at the Congressional election immediately preceding the expiration of his period of appointment or term, for election or re-election to succeed himself (a) for a full term of eight years, except as provided in (b) hereof; or (b) for the unexpired remainder of the current eight year term, if his appointment will expire before the end of such term. Any qualified person including an incumbent Judge shall be eligible for election to said Court. Provided, however, that any Judge who is in office when this act takes effect shall be entitled to have his name placed upon the ballot with no party designation and with no opposing candidate; and the voters shall cast their votes for or against the continuance in office of said Judge.

(2) Whenever a vacancy shall occur on said Court from any cause the Governor shall appoint to said Court a Judge who shall hold office under such appointment until the thirty-first day of December immediately following the first Congressional election occurring six months or more after the date of his appointment. No Judge of said Court, who has stood for election to succeed himself and not been elected, shall thereafter be appointed to said Court, and no Judge of said Court, who has failed to stand for election when eligible, shall be appointed to succeed himself.

(3) In order to qualify for election or re-election all candidates shall file with the Supervisors of Elections of Baltimore City not later than thirty days before the date of the applicable election a certificate of candidacy in a form to be supplied by the Supervisors.

Unless his office shall have been abolished pursuant to this section, each Judge of said Court shall continue to hold office after the expiration of his period of appointment or term until a successor shall qualify. As used in this section, "Congressional election" means any of the biennial elections at which members of the House of Representatives are regularly chosen.

Said Court shall have such jurisdiction (which may be made exclusive as to any class or classes of civil cases in Baltimore City), with such right of appeal, therefrom, and the Chief Judge and Associate Judges thereof shall have such powers and duties, as the General Assembly shall prescribe from time to time by law. The Judges of said Court shall have full power to regulate by rules the administration, procedure and practice of said Court; such rules shall have the force of law until rescinded or modified by said Judges or the General Assembly. Unless otherwise provided by law, (1) all powers granted by this section or by law to said Court or the Judges thereof as a body may be exercised by a majority of the Judges thereof, and (2) said Court shall not be a Court of Record.

There shall be a Chief Constable of said Court, who shall perform therein the duties prescribed for Clerks of Court by Section 10 of this Article and such other duties as shall be prescribed by law or by rule of said Court. Such Chief Constable shall be appointed, in the manner hereinafter prescribed, by the Judges of said Court; and such Chief Constable shall appoint, in the manner hereinafter prescribed, all original, subsequent and additional constables and clerks employed pursuant to this section, and shall supervise and direct the work of all such constables and clerks. There shall be appointed originally fourteen such constables and sixteen such clerks; the number of either may, on the joint recommendation of said Court and said Chief Constable, be increased by the Mayor and City Council of Baltimore City; no vacancy in the position of any constable or clerk, however arising, shall be filled by said Chief Constable unless the Judges of said Court and said Chief Constable shall expressly find that the filling of such vacancy is necessary for the efficient operation of said Court. The positions of said Chief Constable and of all such constables and clerks shall be positions in the Classified City Service of Baltimore and the provisions of the Charter of said City with respect to said City Service are hereby expressly made applicable thereto, provided that, the Chief Constable at the time this amendment becomes effective shall continue and remain in said position and immediately

become a member of said Classified City Service of Baltimore; all such positions shall be classified by the City Service Commission and all appointments, promotions, transfers, re-instatements, and removals with respect to such positions shall be made only in accordance with the provisions, rules and regulations of said Classified City Service in force from time to time. Such Chief Constable and all of such other constables and all such clerks shall receive from the Mayor and City Council of Baltimore City such compensation as said Mayor and City Council shall prescribe. Such constables and clerks shall perform such duties as may now or hereafter be prescribed by law or rule of Court.

After adoption of this section no constable shall be appointed by the Mayor and City Council of Baltimore City pursuant to Section 42 or Section 43 of this Article IV, but constables in office upon the adoption of this section shall hold office for the remainder of their terms, and the constables first appointed under this section shall take office at the expiration of such terms.

¹SEC. 41-B. The General Assembly shall have power by law to establish a People's Court in any county, or any part thereof, incorporated city or town in this State, except Baltimore City, and to prescribe and from time to time to alter (1) the number, qualifications, tenure, and method of selection of the Judges of any such Court, and their powers, duties and compensation, except that the term of office or compensation of any Judge shall not be reduced during his continuance in office; (2) the jurisdiction of any such Court (which may be made exclusive as to any class or classes of civil cases in such county, or any part thereof, city or town) and the right of appeal therefrom; (3) the number, qualifications, tenure, method of selection, duties, and compensation of all constables, clerks or other employees for such Court; and (4) all other matters relating to such Court. After adoption of this Section the Governor shall not be required to appoint any particular number of Justices of the Peace in any county or in any of the several election districts of the counties as now provided in Section 42 of the Constitution.

²Part V-B—Municipal Court

SEC. 41C. (a). There is hereby created a Municipal Court of Baltimore City. Said Court shall consist originally of eleven Judges; the number of such Judges may there-

¹ Added by Chapter 163, Acts of 1939, ratified November 5, 1940.

² Added by Chapter 373, Acts of 1959, ratified November 8, 1960.

after be increased or decreased by the General Assembly by law, but no such decrease shall affect the term of any Judge then in office or his right to stand for election for further terms as hereinafter provided. The Judges of said Court shall have the qualifications prescribed by Section 2 of this Article, shall each have practiced law in the City of Baltimore for a total period of at least five years and shall devote their full time to the duties of said Court; they shall hold office subject to the provisions of Sections 3 and 4 of this Article with regard to retirement and removal from office; and they shall receive such compensation from such sources as shall be provided by law by the General Assembly, which shall not be diminished during their continuance in office. Authority is hereby given to the Mayor and City Council of Baltimore to pay to each of the Judges of the Court herein created such annual sum as an addition to their respective salaries as the Mayor and City Council of Baltimore shall from time to time deem right and proper, provided that any such sum, being once granted, shall not be diminished during the continuance of said Judges in office.

(b). The Governor shall appoint to said Court, to take office on the first Monday of May, 1961, four Associate Judges for a term expiring December 31, 1962; four Associate Judges for a term expiring December 31, 1964; and three Associate Judges, one of whom shall be designated Chief Judge, for a term expiring December 31, 1966; and upon the creation of any additional office in said Court by increase in the number of Judges pursuant to this section, the Governor shall appoint an Associate Judge for a term expiring on the thirty-first day of December in the year of the first biennial general election for Representatives in Congress after one year from the effective date of the legislation creating the additional office. If any vacancy occurs during any such original term, the Governor shall appoint a successor to serve for the remainder of such term. After the expiration of said original terms, the terms of office of said Court shall be for ten years from the expiration of the preceding term, and shall be filled as follows:

(1) Any qualified person, including an incumbent Judge holding office by any such initial or subsequent appointment or election, shall be eligible for election for a term of ten years, at the biennial election for Representatives in Congress immediately preceding the expiration of a term of office.

(2) Whenever a vacancy shall occur in said Court (other than in an original term or other than upon expiration of a

term), for any cause, the Governor shall appoint to said Court a Judge who shall hold office under such appointment until the thirty-first day of December immediately following the first Congressional election occurring at least one year after the date of his appointment.

(3) In order to qualify for election or re-election a candidate shall file a certificate of candidacy with the Supervisors of Elections of Baltimore City not later than midnight of the day which is ten weeks or seventy days prior to the day on which the primary election should be held.

(4) The names of all candidates for judge of the Municipal Court created herein shall be placed in the voting machines without any party label or other distinguishing mark or location which might directly or indirectly indicate the party affiliation of any such candidate.

(5) When a vacancy shall exist in the Chief Judgeship of said Court, the Governor may designate an Associate Judge of said Court as Chief Judge, and such appointee as Chief Judge shall continue as such for the residue of the term for which he was originally appointed or subsequently elected an Associate Judge of said Court; or the Governor may designate as Chief Judge the person appointed to fill the vacancy on said Court under sub-section (b) (2) herein.

(c) The jurisdiction of said Court shall consist originally of the jurisdiction vested on the day immediately preceding the first Monday of May, 1961, in the Justices of the Peace of Baltimore City, including the Police Magistrates, the Chief Police Magistrate of Baltimore City, the Magistrates-at-Large of Baltimore City, and the Traffic Court of Baltimore City, and thereafter shall consist of such greater or lesser jurisdiction (which may be made exclusive as to any class or classes of cases), with such right of appeal therefrom, as the General Assembly shall prescribe from time to time by law. The Chief Judge and the Associate Judges thereof shall have such powers and duties as the General Assembly shall prescribe from time to time by law. The Judges of said Court shall have full power to regulate by rules the administration, procedure and practice of said Court, including, but not limited to, the creation of divisions of said Court to hear exclusively any class or classes of cases and the assignment of a particular judge or judges exclusively to such divisions and the vesting of administrative duties in the Chief Judge; such rules shall have the force of law until rescinded or modified by said judges or the General Assembly. Unless otherwise provided by law, all powers granted by this section or by law to said Court or

the Judges thereof as a body may be exercised by a majority of the Judges thereof. Said Court shall not be a Court of Record.

(d) There shall be a Chief Clerk of said Court who shall be appointed by said Court and who shall perform such duties as may be prescribed from time to time by said Court or by law by the General Assembly. He shall be paid such compensation from such sources as the General Assembly shall prescribe from time to time by law. There shall be such deputy and assistant clerks, clerical, probationary, stenographic and other employees as may be prescribed from time to time by the General Assembly by law and such law shall prescribe the method of selection, amount and manner of compensation and tenure of such employees and that such employees and the Chief Clerk shall be or become members of the Classified City Service of Baltimore or the Classified Service of the State or another classified service or merit system which may be hereafter established. Such employees shall perform such duties as may be prescribed from time to time by said Court or by law by the General Assembly. The employees of the Traffic Court of Baltimore City shall be transferred from the Traffic Court to the Municipal Court, as of the first Monday in May, 1961.

(e) After the day immediately preceding the first Monday in May, 1961, no Justice of the Peace of Baltimore City, including the Police Magistrates of Baltimore City, the Chief Police Magistrate of Baltimore City, the Magistrates-at-Large for Baltimore City, the Magistrates of the Traffic Court of Baltimore City, and the Chief Magistrate of the Traffic Court of Baltimore City, shall exercise any of the jurisdiction, or have any of the powers or duties conferred on the Court herein created.

(f) No member of the General Assembly at which this amendment is proposed, if otherwise qualified, shall be ineligible for appointment or election as judge of the Municipal Court for Baltimore City by reason of his membership in such General Assembly.

Part VI—Justices of the Peace.

SEC. 42. The Governor, by and with the advice and consent of the Senate, shall appoint such number of Justices of the Peace, and the County Commissioners of the several counties, and the Mayor and City Council of Baltimore, respectively, shall appoint such number of Constables, for the

several Election Districts of the Counties, and Wards of the City of Baltimore, as are now, or may hereafter be prescribed by Law; and Justices of the Peace and Constables, so appointed, shall be subject to removal by the Judge, or Judges having criminal jurisdiction in the county, or city, for incompetency, willful neglect of duty, or misdemeanor in office, on conviction in a Court of Law. The Justices of the Peace and Constables, so appointed, and commissioned, shall be Conservators of the Peace, shall hold their office for two years, and shall have such jurisdiction, duties and compensation, subject to such right of appeal, in all cases, from the judgment of Justices of the Peace, as hath been heretofore exercised, or shall be hereafter prescribed by Law.

SEC. 43. In the event of a vacancy in the office of a Justice of the Peace, the Governor shall appoint a person to serve, as Justice of the Peace, for the residue of the term; and in case of a vacancy in the office of Constable, the County Commissioners of the county in which the vacancy occurs, or the Mayor and City Council of Baltimore, as the case may be, shall appoint a person to serve as Constable for the residue of the term.

Part VII—Sheriffs.

¹SEC. 44. There shall be elected in each county and in Baltimore City in the year 1946 and in every fourth year thereafter, one person, resident in said county, or city, above the age of twenty-five years and at least five years preceding his election, a citizen of the State, to the office of Sheriff. He shall hold office for four years, and until his successor is duly elected and qualified; shall give such bond, exercise such powers and perform such duties as now are or may hereafter be fixed by law.

In case of vacancy by death, resignation, refusal to serve, or neglect to qualify, or give bond, or by disqualification or removal from the County or City, the Governor shall appoint a person to be Sheriff for the remainder of the official term.

The Sheriff in each county and in Baltimore City shall receive such salary or compensation and such expenses necessary to the conduct of his office as may be fixed by law. All fees collected by the Sheriff shall be accounted for and paid to the Treasury of the several counties and of Baltimore City, respectively.

¹ Thus amended by Chapter 55, Acts of 1953, ratified November 2, 1954.

SEC. 45. Coroners, Elisors, and Notaries Public may be appointed for each county, and the city of Baltimore, in the manner, for the purpose, and with the powers now fixed, or which may hereafter be prescribed by Law.

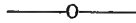

ARTICLE V.

ATTORNEY-GENERAL AND STATE'S ATTORNEY.

Attorney-General.

¹SEC. 1. There shall be an Attorney-General elected by the qualified voters of the State, on general ticket, on the Tuesday next after the first Monday in the month of November, nineteen hundred and fifty-eight, and on the same day, in every fourth year thereafter, who shall hold his office for four years from the time of his election and qualification, and until his successor is elected and qualified, and shall be re-eligible thereto, and shall be subject to removal for incompetency, willful neglect of duty or misdemeanor in office, on conviction in a Court of Law.

SEC. 2. All elections for Attorney-General shall be certified to, and returns made thereof by the Clerks of the Circuit Courts for the several counties, and the Clerk of the Superior Court of Baltimore City, to the Governor of the State, whose duty it shall be to decide on the election and qualification of the person returned; and in case of a tie between two or more persons, to designate which of said persons shall qualify as Attorney-General, and to administer the oath of office to the person elected.

²SEC. 3. It shall be the duty of the Attorney-General to prosecute and defend on the part of the State all cases, which at the time of his appointment and qualification and which thereafter may be depending in the Court of Appeals and the intermediate Courts of Appeal, or in the Supreme Court of the United States, by or against the State, or wherein the State may be interested; and he shall give his opinion in writing whenever required by the General Assembly or either branch thereof, the Governor, the Comptroller, the Treasurer or any State's Attorney, on any legal matter or subject depending before them, or either of them; and when required by the Governor or General Assembly, he shall aid any State's Attorney in prosecuting any suit

¹ Thus amended by Chapter 99, Acts of 1956, ratified November 6, 1956.

² Thus amended by Chapter 10, Acts of 1966, ratified November 8, 1966.

or action brought by the State in any Court of this State, and he shall commence and prosecute or defend any suit or action in any of said Courts, on the part of the State, which the General Assembly, or the Governor, acting according to law, shall direct to be commenced, prosecuted or defended, and he shall have and perform such other duties and shall appoint such number of deputies or assistants as the General Assembly may from time to time by law prescribe: And he shall receive for his services an annual salary of three thousand dollars, or such annual salary as the General Assembly may from time to time by law prescribe: but he shall not be entitled to receive any fees, perquisites or rewards whatever, in addition to the salary aforesaid, for the performance of any official duty; nor shall the Governor employ any additional Counsel, in any Case whatever, unless authorized by the General Assembly.

SEC. 4. No person shall be eligible to the office of Attorney-General, who is not a citizen of this State, and a qualified voter therein, and has not resided and practiced Law in this State for at least ten years.

SEC. 5. In case of vacancy in the office of Attorney-General, occasioned by death, resignation, removal from the State, or from office, or other disqualification, the said vacancy shall be filled by the Governor, for the residue of the term thus made vacant.

¹SEC. 6. It shall be the duty of the Clerk of the Court of Appeals and the Clerks of any intermediate Courts of Appeal and of the Commissioner of the Land Office, respectively, whenever a case shall be brought into said Court, or office, in which the State is a party, or has interest, immediately to notify the Attorney-General thereof.

The State's Attorneys.

²SEC. 7. There shall be an Attorney for the State in each county, and the City of Baltimore, to be styled "The State's Attorney," who shall be elected by the voters thereof, respectively, on the Tuesday next after the first Monday of November, in the year, nineteen hundred and fifty-eight, and on the same day every fourth year thereafter; and shall hold his office for four years from the first Monday in January next ensuing his election, and until his successor shall be elected and qualified; and shall be re-eligible thereto,

¹ Thus amended by Chapter 10, Acts of 1966, ratified November 8, 1966.

² Thus amended by Chapter 99, Acts of 1956, ratified November 6, 1956.

and be subject to removal therefrom, for incompetency, willful neglect of duty, or misdemeanor in office, on conviction in a Court of Law, or by a vote of two-thirds of the Senate, on the recommendation of the Attorney-General.

SEC. 8. All elections for the State's Attorney shall be certified to, and Returns made thereof, by the Clerks of the said Counties and City, to the Judges thereof, having criminal jurisdiction, respectively, whose duty it shall be to decide upon the elections and qualifications of the Persons returned; and, in case of a tie between two or more persons, to designate which of said persons shall qualify as State's Attorney, and to administer the oaths of office to the Person elected.

¹SEC. 9. The State's Attorney shall perform such duties and receive such salary as shall be prescribed by law; and if any State's Attorney shall receive any other fee or reward than such as is or may be allowed by law, he shall, on conviction thereof, be removed from office; provided, that the State's Attorney for Baltimore City shall have the power to appoint a Deputy and such other Assistants as the Supreme Bench of Baltimore City may authorize or approve and until otherwise provided by the General Assembly, the said State's Attorney, Deputy and Assistants shall receive the following annual salaries: State's Attorney, seven thousand five hundred dollars; Deputy State's Attorney, five thousand dollars; Assistant State's Attorneys, four thousand dollars each; said salaries, or such salaries as the General Assembly may subsequently provide, and such expenses for conducting the office of the State's Attorney as the Supreme Bench of Baltimore City may authorize or approve shall be paid by the Mayor and City Council of Baltimore to the extent that the total of them exceeds the fees of his office, or as the General Assembly shall otherwise provide, and the Mayor and City Council of Baltimore shall not be liable for appearance fees to the State's Attorney.

SEC. 10. No person shall be eligible to the office of State's Attorney, who has not been admitted to practice Law in this State, and who has not resided, for at least two years, in the county, or city, in which he may be elected.

²SEC. 11. In case of a vacancy in the office of State's Attorney, or of his removal from the county or city in which he shall have been elected, or on his conviction as herein

¹ Thus amended by Chapter 490, Acts of 1943, ratified November 7, 1944.

² Thus amended by Chapter 14, Acts of 1959, ratified November 8, 1960.

specified, the said vacancy shall be filled by the Judge or Judges resident in the county or, if there be no resident Judge, the Judge or Judges having jurisdiction in the Circuit Court of the county in which the vacancy occurs, or by the Supreme Bench of Baltimore City for a vacancy occurring in Baltimore City, for the residue of the term thus made vacant.

¹SEC. 12. The State's Attorney in each County, and the City of Baltimore, shall have authority to collect, and give receipt, in the name of the State, for such sums of money as may be collected by him, and forthwith make return of and pay over the same to the proper accounting officer. And the State's Attorney of each county, and the City of Baltimore, before he shall enter on the discharge of his duties, and from time to time thereafter, shall give such corporate surety bond as may hereafter be prescribed by Act of the General Assembly.

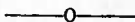

ARTICLE VI.

TREASURY DEPARTMENT.

²SECTION 1. There shall be a Treasury Department, consisting of a Comptroller chosen by the qualified electors of the State, at each general election at which the Governor is chosen, who shall receive such salary as may be fixed by law; and a Treasurer, to be appointed by the two Houses of the Legislature, at each regular session thereof, in which begins the term of the Governor, on joint ballot, who shall receive such salary as may be fixed by law; and the terms of office of the said Comptroller and Treasurer shall be for four years, and until their successors shall qualify; and neither of the said officers shall be allowed, or receive any fees, commissions or perquisites of any kind in addition to his salary for the performance of any duty or services whatsoever. In case of a vacancy in either of the offices by death or otherwise, the Governor, by and with the advice and consent of the Senate, shall fill such vacancy by appointment, to continue until another election or a choice by the Legislature, as the case may be, and until the qualification of the successor. The Comptroller and the Treasurer shall keep their offices at the seat of government, and shall take such oath, and enter into such bonds for the faithful discharge of their duties as are now, or may hereafter be prescribed by law.

¹ Thus amended by Chapter 529, Acts of 1945, ratified November 5, 1946.

² Thus amended by Chapter 428, Acts of 1966, ratified November 8, 1966.

¹SEC. 2. The Comptroller shall have the general superintendence of the fiscal affairs of the State; he shall digest and prepare plans for the improvement and management of the revenue, and for the support of the public credit; prepare and report estimates of the revenue and expenditures of the State; superintend and enforce the prompt collection of all taxes and revenue; adjust and settle, on terms prescribed by law, with delinquent collectors and receivers of taxes and State revenue; preserve all public accounts; and decide on the forms of keeping and stating accounts. He, or such of his deputies as may be authorized to do so by the Legislature, shall grant, under regulations prescribed by Law, all warrants for money to be paid out of the Treasury, in pursuance of appropriations by law, and countersign all checks drawn by the Treasurer upon any bank or banks in which the moneys of the State, may, from time to time, be deposited. He shall prescribe the formalities of the transfer of stock, or other evidence of the State debt, and countersign the same, without which such evidence shall not be valid; he shall make to the General Assembly full reports of all his proceedings, and of the state of the Treasury Department within ten days after the commencement of each session; and perform such other duties as shall be prescribed by law.

²SEC. 3. The Treasurer shall receive the moneys of the State, and, until otherwise prescribed by law, deposit them, as soon as received, to the credit of the State, in such bank or banks as he may, from time to time, with the approval of the Governor, select (the said bank or banks giving security, satisfactory to the Governor, for the safekeeping and forthcoming, when required of said deposits), and he or such of his deputies as may be authorized to do so by the Legislature shall disburse the same for the purposes of the State according to law, upon warrants drawn by the Comptroller, or his duly authorized deputy, and on checks countersigned by the Comptroller, or his duly authorized deputy, and not otherwise. The Treasurer or such of his deputies as may be authorized to do so by the Legislature shall take receipts for all moneys paid from the Treasury Department; and receipt for moneys received by him shall be endorsed upon warrants signed, by the Comptroller, or such deputy as may be authorized to do so by law, without which warrants, so signed, no acknowledgment of money received into the Treasury shall be valid; and upon warrants issued by the Comptroller, or his duly authorized deputy, the

¹ Thus amended by Chapter 133, Acts of 1929, ratified November 4, 1930.

² Thus amended by Chapter 7, Acts of 1965, ratified November 8, 1966.

Treasurer shall make arrangements for the payment of the interest of the public debt, and for the purchase thereof, on account of the sinking fund. Every bond, certificate, or other evidence of the debt of the State shall be signed by the Treasurer, Chief Deputy Treasurer, or a Deputy Treasurer, and countersigned by the Comptroller, Chief Deputy Comptroller, or a Deputy Comptroller; and no new certificate or other evidence intended to replace another shall be issued until the old one shall be delivered to the Treasurer, and authority executed in due form for the transfer of the same filed in his office, and the transfer accordingly made on the books thereof, and the certificate or other evidence cancelled; but the Legislature may make provisions for the loss of certificates, or other evidences of the debt; and may prescribe, by law, the manner in which the Treasurer shall receive and keep the moneys of the State.

SEC. 4. The Treasurer shall render his Accounts, quarterly, to the Comptroller; and shall publish, monthly, in such newspapers as the Governor may direct, an abstract thereof, showing the amount of cash on hand, and the place, or places of deposit thereof; and on the third day of each regular session of the Legislature, he shall submit to the Senate and House of Delegates fair and accurate copies of all Accounts by him, from time to time, rendered and settled with the Comptroller. He shall, at all times, submit to the Comptroller the inspection of the money in his hands, and perform all other duties that shall be prescribed by Law.

SEC. 5. The Comptroller shall qualify, and enter on the duties of his office, on the third Monday of January next succeeding the time of his election, or as soon thereafter as practicable. And the Treasurer shall qualify within one month after his appointment by the Legislature.

SEC. 6. Whenever during the recess of the Legislature charges shall be preferred to the Governor against the Comptroller or Treasurer, for incompetency, malfeasance in office, willful neglect of duty, or misappropriation of the funds of the State, it shall be the duty of the Governor forthwith to notify the party so charged, and fix a day for a hearing of said charges; and if, from the evidence taken, under oath, on said hearing before the Governor, the said allegations shall be sustained, it shall be the duty of the Governor to remove said offending officer, and appoint another in his place, who shall hold the office for the unexpired term of the officer so removed.

ARTICLE VII.

SUNDRY OFFICERS

¹SECTION 1. County Commissioners shall be elected on general ticket of each county by the qualified voters of the several counties of the State on the Tuesday next after the first Monday in the month of November, commencing in the year nineteen hundred and fifty-eight; their number in each county, their compensation, powers and duties shall be such as now or may be hereafter prescribed by law; they shall be elected at such times, in such numbers and for such periods, not exceeding four years, as may be prescribed by law.

¹SEC. 2. The qualified voters of each County, and of the City of Baltimore, shall, on the Tuesday next after the first Monday in the month of November, in the year nineteen hundred and fifty-eight, and on the same day in every fourth year thereafter, elect a Surveyor for each County and the City of Baltimore, respectively, whose term of office shall commence on the first Monday of January next ensuing their election, and whose duties and compensation shall be the same as are now or may hereafter be prescribed by Law. And any vacancy in the office of Surveyor, shall be filled by the Commissioners of the counties, or by the Mayor and City Council of Baltimore, respectively, for the residue of the term.

²SEC. 3. The State Librarian shall be appointed by the Governor, by and with the advice and consent of the Senate, and shall hold his office during the term of the Governor, by whom he shall have been appointed, and until his successor shall be appointed and qualified. His salary shall be fifteen hundred dollars a year; and he shall perform such duties as are now, or may hereafter be prescribed by Law; and no appropriation shall be made by Law, to pay for any Clerk, or assistant to the Librarian. And it shall be the duty of the Legislature, at its first Session after the adoption of this Constitution, to pass a Law regulating the mode and manner in which the Books in the Library shall be kept and accounted for by the Librarian, and requiring the Librarian to give a Bond, in such penalty as the Legislature may prescribe, for the proper discharge of his duties. The office of the State Librarian shall be abolished as of the end of the term of the present incumbent.

¹ Thus amended by Chapter 99, Acts of 1956, ratified November 6, 1956.

² Thus amended by Chapter 97, Acts of 1958, ratified November 4, 1958.

¹SEC. 4. There shall be a Commissioner of the Land Office, who shall be appointed by the Governor, by and with the advice and consent of the Senate, who shall hold his office during the term of the Governor, by whom he shall have been appointed, and until his successor shall be appointed and qualified. He shall perform such duties as are now required of the Commissioner of the Land Office, or such as may hereafter be prescribed by Law, and shall also be the Keeper of the Chancery Records. He shall receive a salary of one thousand five hundred dollars per annum, to be paid out of the Treasury, and shall charge such fees as are now, or may be hereafter fixed by Law. He shall make a semi-annual report of all the fees of his office, both as Commissioner of the Land Office, and as Keeper of the Chancery Records, to the Comptroller of the Treasury, and shall pay the same semi-annually into the Treasury. The office of the Commissioner of the Land Office shall be abolished at the end of the term of the present incumbent.

SEC. 5. The Commissioner of the Land Office shall also, without additional compensation, collect, arrange, classify, have charge of, and safely keep all Papers, Records, Relics, and other Memorials connected with the Early History of Maryland, not belonging to any other office.

²SEC. 6. Vacant.

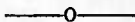

ARTICLE VIII.

EDUCATION.

SECTION 1. The General Assembly, at its First Session after the adoption of this Constitution, shall by Law establish throughout the State a thorough and efficient System of Free Public Schools; and shall provide by taxation, or otherwise, for their maintenance.

SEC. 2. The System of Public Schools, as now constituted, shall remain in force until the end of the said First Session of the General Assembly, and shall then expire; except so far as adopted, or continued by the General Assembly.

SEC. 3. The School Fund of the State shall be kept inviolate, and appropriated only to the purposes of Education.

¹ Thus amended by Chapter 489, Acts of 1966, ratified November 8, 1966.

² Repealed by Chapter 99, Acts of 1956, ratified November 6, 1956.

ARTICLE IX.

MILITIA AND MILITARY AFFAIRS.

SECTION 1. The General Assembly shall make, from time to time, such provisions for organizing, equipping and disciplining the Militia, as the exigency may require, and pass such Laws to promote Volunteer Militia organizations as may afford them effectual encouragement.

SEC. 2. There shall be an Adjutant-General, appointed by the Governor, by and with the advice and consent of the Senate. He shall hold his office until the appointment and qualification of his successor, or until removed in pursuance of the sentence of a Court Martial. He shall perform such duties, and receive such compensation, or emoluments, as are now, or may be prescribed by Law. He shall discharge the duties of his office at the seat of Government, unless absent, under orders, on duty; and no other officer of the General Staff of the Militia shall receive salary or pay, except when on service, and mustered in with troops.

¹SEC. 3. Vacant.

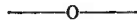
ARTICLE X.¹

VACANT

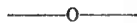
ARTICLE XI.²

CITY OF BALTIMORE.

SECTION 1. The Inhabitants of the City of Baltimore, qualified by Law to vote in said city for members of the House of Delegates, shall on the Tuesday after the first Monday of November, eighteen hundred and eighty-nine, and on the same day and month in every second year thereafter, elect a person to be Mayor of the City of Baltimore, who shall have such qualifications, receive such compensation, discharge such duties, and have such powers as are now, or may hereafter be prescribed by Law; and the term of whose office shall commence on the third Wednesday in the November of the year of his election, and shall continue for two years, and until his successor shall have qualified.

¹ Repealed by Chapter 99, Acts of 1956, ratified November 6, 1956.

² Thus amended by Chapter 397, Acts of 1888. See Section 9, Article XI, and the Charter of Baltimore City (1949 Edition), for changes in this Article made under the authority of Article 11A of the Constitution.

SEC. 2. The City Council of Baltimore shall consist of two branches, one of which shall be called the First Branch, and the other the Second Branch, and each shall consist of such number of members, having such qualification, receiving such compensation, performing such duties, possessing such powers, holding such terms of office, and elected in such manner, as are now, or may hereafter be prescribed by Law.

SEC. 3. An election for members of the First Branch of the City Council of Baltimore shall be held in the City of Baltimore on the Tuesday after the first Monday of November, eighteen hundred and eighty-nine, and on the same day in every year thereafter; and for members of the Second Branch on the Tuesday after the first Monday of November, eighteen hundred and eighty-nine, and on the same day in every second year thereafter; and the qualification for electors of the members of the City Council shall be the same as those prescribed for the electors of Mayor.

SEC. 4. The regular sessions of the City Council of Baltimore (which shall be annual), shall commence on the third Monday of January of each year, and shall not continue more than ninety days, exclusive of Sundays; but the Mayor may convene the City Council in extra session whenever, and as often as it may appear to him that the public good may require, but no called or extra session shall last longer than twenty days, exclusive of Sundays.

SEC. 5. No person elected and qualified as Mayor, or as a member of the City Council, shall during the term for which he was elected, hold any other office of profit or trust, created, or to be created, by the Mayor and City Council of Baltimore, or by any Law relating to the Corporation of Baltimore, or hold any employment, or position, the compensation of which shall be paid, directly or indirectly, out of the City Treasury; nor shall any such person be interested, directly or indirectly, in any contract, to which the City is a party; nor shall it be lawful for any person, holding any office, under the City, to be interested, while holding such office, in any contract, to which the City is a party.

SEC. 6. The Mayor shall, on conviction in a Court of Law, of wilful neglect of duty, or misbehavior in office, be removed from office by the Governor of the State, and a successor shall thereafter be elected, as in a case of vacancy.

SEC. 7. From and after the adoption of this Constitution, no debt (except as hereinafter excepted), shall be

created by the Mayor and City Council of Baltimore; nor shall the credit of the Mayor and City Council of Baltimore be given, or loaned to, or in aid of any individual, association, or corporation; nor shall the Mayor and City Council of Baltimore have the power to involve the City of Baltimore in the construction of works of internal improvement, nor in granting any aid thereto, which shall involve the faith and credit of the city, nor make any appropriation therefor, unless such debt or credit be authorized by an Act of the General Assembly of Maryland, and by an ordinance of the Mayor and City Council of Baltimore, submitted to the legal voters of the City of Baltimore, at such time and place as may be fixed by said ordinance, and approved by a majority of the votes cast at such time and place; such ordinance shall provide for the discharge of any such debt or credit within the period of forty (40) years from the time of contracting the same; but the Mayor and City Council may, temporarily, borrow any amount of money to meet any deficiency in the City Treasury, and may borrow any amount at any time to provide for any emergency arising from the necessity of maintaining the police, or preserving the health, safety and sanitary condition of the City, and may make due and proper arrangements and agreements for the renewal and extension, in whole or in part, of any and all debts and obligations created according to law before the adoption of this Constitution.

SEC. 8. All Laws and Ordinances, now in force, applicable to the City of Baltimore, not inconsistent with this Article, shall be, and they are hereby continued until changed in due course of Law.

SEC. 9. The General Assembly may make such changes in this Article, except in Section seventh thereof, as it may deem best; and this Article shall not be so construed, or taken as to make the political corporation of Baltimore independent of, or free from the control, which the General Assembly of Maryland has over all such Corporations in this State.

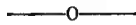

ARTICLE XI-A

LOCAL LEGISLATION

²SECTION 1. On demand of the Mayor of Baltimore and City Council of the City of Baltimore, or on petition bear-

¹ Added by Chapter 416, Acts of 1914, ratified November 2, 1915.

² Thus amended by Chapter 192, Acts of 1963, ratified November 3, 1964.

ing the signatures of not less than 20% of the registered voters of said City or any County (Provided, however, that in any case 10,000 signatures shall be sufficient to complete a petition), the Board of Election Supervisors of said City or County shall provide at the next general or congressional election, occurring after such demand or the filing of such petition, for the election of a charter board of eleven registered voters of said City or five registered voters in any such Counties. Nominations for members for said charter board may be made not less than forty days prior to said election by the Mayor of Baltimore and City Council of the City of Baltimore or the County Commissioners of such County, or not less than twenty days prior to said election by petition bearing the signatures written in their own handwriting (and not by their mark) of not less than 5% of the registered voters of the said City of Baltimore or said County; provided, that in any case two thousand signatures of registered voters shall be sufficient to complete any such nominating petition, and if not more than eleven registered voters of the City of Baltimore or not more than five registered voters in any such County are so nominated their names shall not be printed on the ballot, but said eleven registered voters in the City of Baltimore or five in such County shall constitute said charter board from and after the date of said election. At said election the ballot shall contain the names of said nominees in alphabetical order without any indication of the source of their nomination, and shall also be so arranged as to permit the voter to vote for or against the creation of said charter board, but the vote cast against said creation shall not be held to bar the voter from expressing his choice among the nominees for said board, and if the majority of the votes cast for and against the creation of said charter board shall be against said creation the election of the members of said charter board shall be void; but if such majority shall be in favor of the creation of said charter board, then and in that event the eleven nominees of the City of Baltimore or five nominees in the County receiving the largest number of votes shall constitute the charter board, and said charter board, or a majority thereof, shall prepare within twelve months from the date of said election a charter or form of government for said city or such county and present the same to the Mayor of Baltimore or President of the Board of County Commissioners of such county, who shall publish the same in at least two newspapers of general circulation published in the City of Baltimore or County within thirty days after it shall be reported to him. Such charter shall

be submitted to the voters of said City or County at the next general or Congressional election after the report of said charter to said Mayor of Baltimore or President of the Board of County Commissioners; and if a majority of the votes cast for and against the adoption of said charter shall be in favor of such adoption, the said charter from and after the thirtieth day from the date of such election shall become the law of said City or County, subject only to the Constitution and Public General Laws of this State, and any public local laws inconsistent with the provisions of said charter and any former charter of the City of Baltimore or County shall be thereby repealed.

SEC. 2. The General Assembly at its first session after the adoption of this amendment shall by public general law provide a grant of express powers for such County or Counties as may thereafter form a charter under the provisions of this Article. Such express powers granted to the Counties and the powers heretofore granted to the City of Baltimore, as set forth in Article 4, Section 6, Public Local Laws of Maryland, shall not be enlarged or extended by any charter formed under the provisions of this Article, but such powers may be extended, modified, amended or repealed by the General Assembly.

¹SEC. 3. Every charter so formed shall provide for an elective legislative body in which shall be vested the law-making power of said City or County. Such legislative body in the City of Baltimore shall be known as the City Council of the City of Baltimore, and in any County shall be known as the County Council of the county. The chief executive officer, if any such charter shall provide for the election of such executive officer, or the presiding officer of said legislative body, if such charter shall not provide for the election of a chief executive officer, shall be known in the City of Baltimore as Mayor of Baltimore, and in any County as the President of the County Council of the County, and all references in the Constitution and laws of this State to the Mayor of Baltimore and City Council of the City of Baltimore or to the County Commissioners of the Counties, shall be construed to refer to the Mayor of Baltimore and City Council of the City of Baltimore and to the President and County Council herein provided for whenever such construction would be reasonable. From and after the adoption of a charter by the City of Baltimore, or any County of this State, as hereinbefore provided, the Mayor of Baltimore and City Council of the City of Balti-

¹ Thus amended by Chapter 557, Acts of 1955, ratified November 6, 1956.

more or the County Council of said County, subject to the Constitution and Public General Laws of this State, shall have full power to enact local laws of said City or County including the power to repeal or amend local laws of said city or county enacted by the General Assembly, upon all matters covered by the express powers granted as above provided; provided that nothing herein contained shall be construed to authorize or empower the County Council of any County in this State to enact laws or regulations for any incorporated town, village, or municipality in said County, on any matter covered by the powers granted to said town, village, or municipality by the Act incorporating it, or any subsequent Act or Acts amendatory thereto. Provided, however, that the charters for the various Counties shall specify the number of days, not to exceed forty-five, which may but need not be consecutive, that the County Council of the Counties may sit in each year for the purpose of enacting legislation for such Counties, and all legislation shall be enacted at the times so designated for that purpose in the charter, and all laws and ordinances so enacted shall be published once a week for three successive weeks in at least one newspaper published in such Counties, so that the taxpayers and citizens may have notice thereof. This provision shall not apply to Baltimore City. All such local laws enacted by the Mayor of Baltimore and City Council of the City of Baltimore or the Council of the Counties as hereinbefore provided, shall be subject to the same rules of interpretation as those now applicable to the Public Local Laws of this State, except that in case of any conflict between said local law and any Public General Law now or hereafter enacted the Public General Law shall control.

SEC. 4. From and after the adoption of a charter under the provisions of this Article by the City of Baltimore or any County of this State, no public local law shall be enacted by the General Assembly for said City or County on any subject covered by the express powers granted as above provided. Any law so drawn as to apply to two or more of the geographical sub-divisions of this State shall not be deemed a Local Law, within the meaning of this Act. The term "geographical sub-division" herein used shall be taken to mean the City of Baltimore or any of the Counties of this State.

SEC. 5. Amendments to any charter adopted by the City of Baltimore or by any County of this State under the provisions of this Article may be proposed by a resolution of

the Mayor of Baltimore and the City Council of said the City of Baltimore, or the Council of said County, or by a petition signed by not less than 20% of the registered voters of said City or County, provided, however, that in any case 10,000 signatures shall be sufficient to complete a petition, and filed with the Mayor of Baltimore or the President of the County Council, and when so proposed shall be submitted to the voters of said City or County at the next general or congressional election occurring after the passage of said resolution, or the filing of said petition; and if at said election the majority of the votes cast for and against said amendments shall be in favor thereof, said amendment shall be adopted and becomes a part of the charter of said City or County from and after the thirtieth day after said election. Said amendments shall be published by said Mayor of Baltimore or President of the County Council once a week for five successive weeks prior to said election in at least one newspaper published in said City or County.

SEC. 6. The power heretofore conferred upon the General Assembly to prescribe the number, compensation, powers and duties of the County Commissioners in each county, and the power to make changes in Sections 1 to 6 inclusive, Article XI of this Constitution, when expressly granted as hereinbefore provided, are hereby transferred to the voters of each County and the voters of City of Baltimore, respectively, provided that said powers so transferred shall be exercised only by the adoption or amendment of a charter as hereinbefore provided; and provided further that this Article shall not be construed to authorize the exercise of any powers in excess of those conferred by the Legislature upon said Counties or City as this Article sets forth.

SEC. 7. The word "Petition" as used in this Article, means one or more sheets written or printed, or partly written and partly printed; "Signature" means the signature of a registered voter written by himself in his own handwriting (and not by his mark), together with the ward or district and precinct in which he is registered. The authenticity of such signatures and the fact that the persons so signing are registered voters shall be evidenced by the affidavit of one or more registered voters of the City or County in which said voters so signing are registered, and one affidavit may apply to or cover any number of signatures to such petition. The false signing of any name, or the signing of any fictitious name to said petition shall be forgery, and the making of any false affidavit in connection with said petition shall be perjury.

¹ARTICLE XI-BCITY OF BALTIMORE—LAND DEVELOPMENT
AND REDEVELOPMENT.

²SECTION 1. The General Assembly of Maryland, by public local law, may authorize and empower the Mayor and City Council of Baltimore:

(a) To acquire, within the boundary lines of Baltimore City, land and property of every kind, and any right, interest, franchise, easement or privilege therein, by purchase, lease, gift, condemnation or any other legal means, for development or redevelopment, including, but not limited to, the comprehensive renovation or rehabilitation thereof; and

(b) To sell, lease, convey, transfer or otherwise dispose of any of said land or property, regardless of whether or not it has been developed, redeveloped, altered or improved and irrespective of the manner or means in or by which it may have been acquired, to any private, public or quasi public corporation, partnership, association, person or other legal entity.

No land or property taken by the Mayor and City Council of Baltimore for any of the aforementioned purposes or in connection with the exercise of any of the powers which may be granted to the Mayor and City Council of Baltimore pursuant to this Article by exercising the power of eminent domain, shall be taken without just compensation, as agreed upon between the parties, or awarded by a jury, being first paid or tendered to the party entitled to such compensation.

All land or property needed, or taken by the exercise of the power of eminent domain, by the Mayor and City Council of Baltimore for any of the aforementioned purposes or in connection with the exercise of any of the powers which may be granted to the Mayor and City Council of Baltimore pursuant to this Article is hereby declared to be needed or taken for a public use.

²SEC. 2. The General Assembly of Maryland may grant to the Mayor and City Council of Baltimore any and all additional power and authority necessary or proper to carry into full force and effect any and all of the specific powers which the General Assembly is authorized to grant to the Mayor and City Council of Baltimore pursuant to this Article and to fully accomplish any and all of the purposes

¹ Added by Chapter 649, Acts of 1943, ratified November 7, 1944.

² Thus amended by Chapter 162, Acts of 1947, ratified November 2, 1948.

and objects contemplated by the provisions of this Article, provided such additional power or authority is not inconsistent with the terms and provisions of this Article or with any other provision or provisions of the Constitution of Maryland. The General Assembly may place such other and further restrictions or limitations on the exercise of any of the powers which it may grant to the Mayor and City Council of Baltimore under the provisions of this Article as it may deem proper and expedient.

¹SEC. 3. The Baltimore Redevelopment Commission may continue in existence and shall have and may continue to exercise any of the power and authority which is now or hereafter may be vested in the Commission by law, until such time as such power and authority of the Commission is validly repealed by an Act of the General Assembly of Maryland or by an ordinance or resolution of the Mayor and City Council of Baltimore and a new agency of the Mayor and City Council of Baltimore is created to carry out the objects and purposes for which the Baltimore Redevelopment Commission was originally created; and nothing contained in this Article shall be taken or construed to the contrary.

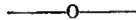

²ARTICLE XI-C

OFF-STREET PARKING

SECTION 1. The General Assembly of Maryland, by public local law, may authorize the Mayor and City Council of Baltimore:

(a) Within the City of Baltimore to acquire land and property of every kind, and any right, interest, franchise, easement or privilege therein, by purchase, lease, gift, condemnation or any other legal means, for storing, parking and servicing self-propelled vehicles, provided, that no petroleum products shall be sold or offered for sale at any entrance to or exit from, any land so acquired or at any entrance to, or exit from, any structure erected thereon, when any entrance to, or exit from, any such land or structure faces on a street or highway which is more than 25 feet wide from curb to curb; and

(b) To sell, lease, convey, transfer or otherwise dispose of any of said land or property, regardless of whether or not it has been developed, redeveloped, altered, or im-

¹ Added by Chapter 162, Acts of 1947, ratified November 2, 1948.

² Added by Chapter 505, Acts of 1947, ratified November 2, 1948.

proved and irrespective of the manner or means in or by which it may have been acquired, to any private, public or quasi public corporation, partnership, association, person or other legal entity.

No land or property taken by the Mayor and City Council of Baltimore for any of the aforementioned purposes or in connection with the exercise of any of the powers which may be granted to the Mayor and City Council of Baltimore pursuant to this Article by exercising the power of eminent domain, shall be taken without just compensation, as agreed upon between the parties, or awarded by a jury, being first paid or tendered to the party entitled to such compensation.

All land or property needed, or taken by the exercise of the power of eminent domain, by the Mayor and City Council of Baltimore for any of the aforementioned purposes or in connection with the exercise of any of the powers which may be granted to the Mayor and City Council of Baltimore pursuant to this Article is hereby declared to be needed or taken for a public use.

SEC. 2. The General Assembly of Maryland may grant to the Mayor and City Council of Baltimore any and all additional power and authority necessary or proper to carry into full force and effect any and all of the specific powers which the General Assembly is authorized to grant to the Mayor and City Council of Baltimore pursuant to this Article and to fully accomplish any and all of the purposes and objects contemplated by the provisions of this Article, provided such additional power or authority is not inconsistent with the terms and provisions of this Article or with any other provision or provisions of the Constitution of Maryland. The General Assembly may place such other and further restrictions or limitations on the exercise of any of the powers which it may grant to the Mayor and City Council of Baltimore under the provisions of this Article as it may deem proper and expedient.

—o—

¹ARTICLE XI-D

PORT DEVELOPMENT.

²SECTION 1. The General Assembly of Maryland, by public local law, may authorize the Mayor and City Council of Baltimore:

¹ Added by Chapter 199, Acts of 1951, ratified November 4, 1952.

² Thus amended by Chapter 754, Acts of 1953, ratified November 2, 1954.

(a) To acquire land and property of every kind, and any right, interest, franchise, easement or privilege therein, in, adjoining or in the vicinity of the Patapsco River or its tributaries, by purchase, lease, gift, condemnation or any other legal means, for or in connection with extending, developing or improving the harbor or port of Baltimore and its facilities and the highways and approaches thereto; and providing, further, that the Mayor and City Council of Baltimore shall not acquire any such land or property, or any such right, interest, franchise, easement or privilege therein, for any of said purposes, in any of the counties of this State without the prior consent and approval by resolution duly passed after a public hearing, by the Board of County Commissioners of the county in which such land or property, or such right, interest, franchise, easement or privilege therein, is situate; and provided, further, that Anne Arundel County shall retain jurisdiction and power to tax any land so acquired by the Mayor and City Council of Baltimore under the provisions of this Act.

(b) To sell, lease, convey, transfer or otherwise dispose of any of said land or property, regardless of whether or not it is undeveloped or has been developed, redeveloped, altered, or improved and irrespective of the manner or means in or by which it may have been acquired, to any private, public or quasi public corporation, partnership, association, person or other legal entity.

No land or property taken by the Mayor and City Council of Baltimore for any of the aforementioned purposes or in connection with the exercise of any of the powers which may be granted to the Mayor and City Council of Baltimore pursuant to this Article by exercising the power of eminent domain, shall be taken without just compensation, as agreed upon between the parties, or awarded by a jury, being first paid or tendered to the party entitled to such compensation.

All land or property needed, or taken by the exercise of the power of eminent domain, by the Mayor and City Council of Baltimore for any of the aforementioned purposes or in connection with the exercise of any of the powers which may be granted to the Mayor and City Council of Baltimore pursuant to this Article is hereby declared to be needed or taken for a public use.

¹SEC. 2. The General Assembly of Maryland may grant to the Mayor and City Council of Baltimore any and all additional power and authority necessary or proper to

¹ Thus amended by Chapter 754, Acts of 1953, ratified November 2, 1954.

carry into full force and effect any and all of the specified powers which the General Assembly is authorized to grant to the Mayor and City Council of Baltimore pursuant to this Article and to fully accomplish any and all of the purposes and objects contemplated by the provisions of this Article, provided such additional power or authority is not inconsistent with the terms and provisions of this Article or with any other provision or provisions of the Constitution of Maryland. The General Assembly may place such other and further restrictions or limitations on the exercise of any of the powers which it may grant to the Mayor and City Council of Baltimore under the provisions of this Article as it may deem proper and expedient.

¹SEC. 3. Provided, however, that no public local law enacted under the provisions and authority of this Article shall be enacted or construed to authorize the Mayor and City Council of Baltimore to exercise or apply any of the powers or authority in this Article enumerated within the territorial limits of Howard County.

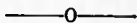

²ARTICLE XI-E

MUNICIPAL CORPORATIONS

SECTION 1. Except as provided elsewhere in this Article, the General Assembly shall not pass any law relating to the incorporation, organization, government, or affairs of those municipal corporations which are not authorized by Article 11-A of the Constitution to have a charter form of government which will be special or local in its terms or in its effect, but the General Assembly shall act in relation to the incorporation, organization, government, or affairs of any such municipal corporation only by general laws which shall in their terms and in their effect apply alike to all municipal corporations in one or more of the classes provided for in Section 2 of this Article. It shall be the duty of the General Assembly to provide by law the method by which new municipal corporations shall be formed.

SEC. 2. The General Assembly, by law, shall classify all such municipal corporations by grouping them into not more than four classes based on populations as determined by the most recent census made under the authority of the United States or the State of Maryland. No more than one such grouping of municipal corporations into four (or

¹ Added by Chapter 754, Acts of 1953, ratified November 2, 1954.

² Added by Chapter 53, Acts of 1954, ratified November 2, 1954.

fewer) classes shall be in effect at any time, and the enactment of any such grouping of municipal corporations into four (or fewer) classes shall repeal any such grouping of municipal corporations into four (or fewer) classes then in effect. Municipal corporations shall be classified only as provided in this section and not otherwise.

SEC. 3. Any such municipal corporation, now existing or hereafter created, shall have the power and authority, (a) to amend or repeal an existing charter or local laws relating to the incorporation, organization, government, or affairs of said municipal corporation heretofore enacted by the General Assembly of Maryland, and (b) to adopt a new charter, and to amend or repeal any charter adopted under the provisions of this Article.

SEC. 4. The adoption of a new charter, the amendment of any charter or local laws, or the repeal of any part of a charter or local laws shall be proposed either by a resolution of the legislative body of any such municipal corporation or by a petition containing the signatures of at least five per cent of the registered voters of a municipal corporation and filed with the legislative body of said municipal corporation. The General Assembly shall amplify the provisions of this section by general law in any manner not inconsistent with this Article.

SEC. 5. Notwithstanding any other provision in this Article, the General Assembly may enact, amend, or repeal local laws placing a maximum limit on the rate at which property taxes may be imposed by any such municipal corporation and regulating the maximum amount of debt which may be incurred by any municipal corporation. However, no such local law shall become effective in regard to a municipal corporation until and unless it shall have been approved at a regular or special municipal election by a majority of the voters of that municipal corporation voting on the question. No such municipal corporation shall levy any type of tax, license fee, franchise tax or fee which was not in effect in such municipal corporation on January 1, 1954, unless it shall receive the express authorization of the General Assembly for such purpose, by a general law which in its terms and its effect applies alike to all municipal corporations in one or more of the classes provided for in Section 2 of this Article. All charter provisions enacted under the authority of Section 3 of this Article shall be subject to any local laws enacted by the General Assembly and approved by the municipal voters under the provisions of this section.

SEC. 6. All charter provisions, or amendments thereto, adopted under the provisions of this Article, shall be subject to all applicable laws enacted by the General Assembly; except that any local laws, or amendments thereto, relating to the incorporation, organization, government, or affairs of any municipal corporation and enacted before this Article becomes effective, shall be subject to any charter provisions, or amendments thereto, adopted under the provisions of this Article. Any local law, or amendments thereto, relating to the incorporation, organization, government, or affairs of any municipal corporation and in effect at the time this Article becomes effective, shall be subject to any applicable State law enacted after this Article becomes effective. All laws enacted by the General Assembly and in effect at the time this Article becomes effective, shall remain in effect until amended or repealed in accordance with the provisions of this Constitution. Nothing in this Article shall be construed to authorize any municipal corporation by any amendment or addition to its charter, to permit any act which is prohibited by the laws of this State concerning the observance of the Sabbath Day or the manufacture, licensing or sale of alcoholic beverages.

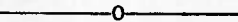

¹ARTICLE XI-F

HOME RULE FOR CODE COUNTIES.

SECTION 1. For the purposes of this Article, (1) "code county" means a county which is not a charter county under Article 11A of this Constitution and has adopted the optional powers of home rule provided under this Article; and (2) "public local law" means a law applicable to the incorporation, organization, or government of a code county and contained in the county's code of public local laws; but this latter term specifically does not include (i) the charters of municipal corporations under Article 11E of this Constitution, (ii) the laws or charters of counties under Article 11A of this Constitution, (iii) laws, whether or not Statewide in application, in the code of public general laws, (iv) laws which apply to more than one county, and (v) ordinances and resolutions of the county government enacted under public local laws.

SEC. 2. The governing body of any county, by a vote of at least two-thirds of the members elected thereto, may

¹ Added by Chapter 493, Acts of 1965, ratified November 8, 1966.

propose by resolution that the county become a code county and be governed by the provisions of this Article. Upon the adoption of such a resolution, it shall be certified to the Board of Supervisors of Elections in the county, which Board (pursuant to the election laws of the State) shall submit to the voters of the county at the next ensuing general election the question whether the resolution shall be approved or rejected. If in the referendum a majority of those persons voting on this question vote for the resolution, the resolution is approved, and the county shall become a code county under the provisions of this Article, on the thirtieth day after the election. If in the referendum a majority of those persons voting on this question vote against the resolution, the resolution is rejected, and of no further effect.

Provided that if at the next ensuing general election there shall be submitted to the voters of the county a proposed charter under Article 11A of this Constitution, the proposed charter only shall be submitted to the voters at that next ensuing general election. If the proposed charter is adopted by the voters, this particular resolution to become a code county shall not be submitted to the voters and shall have no further effect. If the proposed charter is rejected by the voters, the code question under this Article shall be submitted to the voters at the general election two years later, and no charter question under Article 11A shall be submitted to the voters at that general election.

SEC. 3. Except as otherwise provided in this Article, a code county may enact, amend, or repeal a public local law of that county, following the procedure in this Article.

SEC. 4. Except as otherwise provided in this Article, the General Assembly shall not enact, amend, or repeal a public local law which is special or local in its terms or effect within a code county. The General Assembly may enact, amend, or repeal public local laws applicable to code counties only by general enactments which in term and effect apply alike to all code counties in one or more of the classes provided for in Section 5 of this Article.

SEC. 5. The General Assembly, by law, shall classify all code counties by grouping them into not more than four classes based either upon population as determined in the most recent Federal or State census or upon such other criteria as determined by the General Assembly to be appropriate. Not more than one such grouping of code counties into four (or fewer) classes may be in effect at any one

time, and the enactment of any grouping of code counties into four (or fewer) classes repeals any other such grouping then in effect. Code counties may be classified only as provided in this section.

SEC. 6. A code county may enact, amend, or repeal a public local law of that county by a resolution of the board of county commissioners. The General Assembly may amplify the provisions of this section by general law in any manner not inconsistent with this Article.

SEC. 7. Any action of a code county in the enactment, amendment, or repeal of a public local law is subject to a referendum of the voters in the county, as in this section provided. The enactment, amendment, or repeal shall be effective unless a petition of the registered voters of the county requires that it be submitted to a referendum of the voters in the county. The General Assembly shall amplify the provisions of this section by general law in any manner not inconsistent with this Article, except that in any event the number of signatures required on such a petition shall not be fewer than five percentum (5%) of the voters in a county registered for county and State elections.

SEC. 8. Notwithstanding any other provisions of this Article, the General Assembly has exclusive power to enact, amend, or repeal any local law for a code county which (1) authorizes or places a maximum limit upon the rate of property taxes which may be imposed by the code county; or (2) authorizes or regulates the maximum amount of indebtedness which may be incurred by the code county. Public local laws enacted by the General Assembly under this section prevail over any public local laws enacted by the code county under other sections in this Article.

SEC. 9. A code county shall not levy any type of tax, license fee, franchise tax, or fee which was not in effect or authorized in the code county at the time it came under the provisions of this Article, until an express authorization of the General Assembly has been enacted for this purpose by a general law which in its terms and effect applies alike to all code counties in one or more of the classes provided for in Section 5 of this Article.

SEC. 10. All laws enacted by the General Assembly and in effect when this Article was added to the Constitution shall remain in effect until amended or repealed under this Constitution. Every public local law enacted, amended, or repealed by a county under the provisions of this Article

prevails over the previous public local law, except to the extent it is subject to an applicable law enacted by the General Assembly.

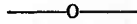

ARTICLE XII.

PUBLIC WORKS.

SECTION 1. The Governor, the Comptroller of the Treasury and the Treasurer, shall constitute the Board of Public Works in this State. They shall keep a journal of their proceedings, and shall hold regular sessions in the City of Annapolis, on the first Wednesday in January, April, July and October, in each year, and oftener, if necessary; at which sessions they shall hear and determine such matters as affect the Public Works of the State, and as the General Assembly may confer upon them the power to decide.

¹SEC. 2. They shall exercise a diligent and faithful supervision of all Public Works in which the State may be interested as Stockholder or Creditor, and shall appoint the Directors in every Railroad and Canal Company, in which the State has the legal power to appoint Directors, which said Directors shall represent the State in all meetings of the Stockholders of the respective Companies for which they are appointed or elected. They shall require the Directors of all said Public Works to guard the public interest, and prevent the establishment of tolls which shall discriminate against the interest of the citizens or products of this State, and from time to time, and as often as there shall be any change in the rates of toll on any of the said Works, to furnish the said Board of Public Works a schedule of such modified rates of toll, and so adjust them as to promote the agricultural interests of the State; they shall report to the General Assembly at each regular session, and recommend such legislation as they may deem necessary and requisite to promote or protect the interests of the State in the said Public Works; they shall perform such other duties as may be hereafter prescribed by Law, and a majority of them shall be competent to act. The Governor, Comptroller and Treasurer shall receive no additional salary for services rendered by them as members of the Board of Public Works.

²SEC. 3. The Board of Public Works is hereby authorized, subject to such regulations and conditions as the Gen-

¹ Thus amended by Chapter 99, Acts of 1956, ratified November 6, 1956.

² Thus amended by Chapter 362, Acts of 1890, ratified November 3, 1891.

eral Assembly may from time to time prescribe, to sell the State's interest in all works of Internal Improvement, whether as a stockholder or a creditor, and also the State's interest in any banking corporation, receiving in payment the bonds and registered debt now owing by the State, equal in amount to the price obtained for the State's said interest.

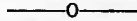

ARTICLE XIII.

NEW COUNTIES.

¹SECTION 1. The General Assembly may provide, by Law, for organizing new Counties, locating and removing county seats, and changing county lines; but no new county shall be organized without the consent of the majority of the legal voters residing within the limits proposed to be formed into said new county; and whenever a new county shall be proposed to be formed out of portions of two or more counties, the consent of a majority of the legal voters of such part of each of said counties, respectively, shall be required; nor shall the lines of any county nor of Baltimore City be changed without the consent of a majority of the legal voters residing within the district, which under said proposed change, would form a part of a county or of Baltimore City different from that to which it belonged prior to said change; and no new county shall contain less than four hundred square miles, nor less than ten thousand white inhabitants; nor shall any change be made in the limits of any county, whereby the population of said county would be reduced to less than ten thousand white inhabitants, or its territory reduced to less than four hundred square miles.

SEC. 2. At the election to be held for the adoption, or rejection of this Constitution, in each Election District, in those parts of Worcester and Somerset Counties, comprised within the following limits, viz.: Beginning at the point, where Mason and Dixon's line crosses the channel of Pocomoke River, thence following said line to the channel of the Nanticoke River, thence with the channel of said river to Tangier Sound, or the intersection of Nanticoke and Wicomico Rivers, thence up the channel of the Wicomico River to the mouth of Wicomico Creek, thence with the channel of said creek and Passerdyke Creek to Dashield's, or Disharoon's Mills, thence with the mill pond of said mills and

¹ Thus amended by Chapter 618, Acts of 1947, ratified November 2, 1948.

Branch following the middle prong of said Branch, to Meadow Bridge, on the road, dividing the Counties of Somerset and Worcester, near the southwest corner of the farm of William P. Morris, thence due east to the Pocomoke River, thence with the channel of said river to the beginning, the Judges of election, in each of said Districts, shall receive the ballots of each elector, voting at said election, who has resided for six months, preceding said election within said limits, for or against a new county; and the Return Judges of said Election Districts shall certify the result of such voting, in the manner, now prescribed by Law, to the Governor, who shall by Proclamation make known the same; and if a majority of the legal votes, cast within that part of Worcester County, contained within said lines, and also a majority of the legal votes cast within that part of Somerset County, contained within said lines, shall be in favor of a new County, then said parts of Worcester and Somerset Counties shall become and constitute a new County, to be called Wicomico County; and Salisbury shall be the County Seat. And the Inhabitants thereof shall thenceforth have and enjoy all such rights and privileges as are held and enjoyed by the Inhabitants of the other Counties of this State.

SEC. 3. When said new County shall have been so created, the Inhabitants thereof shall cease to have any claim to, or interest in the county buildings, and other public property of every description, belonging to said Counties of Somerset and Worcester, respectively, and shall be liable for their proportionate shares of the then existing debts and obligations of the said Counties, according to the last assessment in said Counties, to be ascertained and apportioned by the Circuit Court of Somerset county, as to the debts and obligations of said County, and by the Circuit Court of Worcester County, as to the debts and obligations of Worcester County, on the petition of the County Commissioners of the said Counties, respectively; and the property in each part of the said Counties, included in said new County, shall be bound only for the share of the debts and obligations of the county from which it shall be separated; and the Inhabitants of said new County shall also pay the County taxes levied upon them at the time of the creation of such new County, as if such new County had not been created; and on the application of twelve citizens of the proposed county of Wicomico, the Surveyor of Worcester County shall run and locate the line from Meadow Bridge to the Pocomoke River, previous to the adoption, or rejection of this Constitution, and at the expense of said petitioners.

SEC. 4. At the first general election, held under this Con-

stitution, the qualified voters of said new County shall be entitled to elect a Senator, and two Delegates to the General Assembly, and all such County or other officers as this Constitution may authorize, or require to be elected by other Counties of the State; a notice of such election shall be given by the Sheriffs of Worcester and Somerset Counties in the manner now prescribed by Law; and in case said new County shall be established, as aforesaid, then the Counties of Somerset and Worcester shall be entitled to elect but two Delegates each to the General Assembly.

SEC. 5. The county of Wicomico, if formed according to the provisions of this Constitution, shall be embraced in the First Judicial Circuit; and the times for holding the Courts therein shall be fixed and determined by the General Assembly.

SEC. 6. The General Assembly shall pass all such Laws as may be necessary more fully to carry into effect the provisions of this Article.

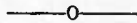

ARTICLE XIV.

AMENDMENTS TO THE CONSTITUTION.

¹SECTION 1. The General Assembly may propose Amendments to this Constitution; provided that each Amendment shall be embraced in a separate bill, embodying the Article or Section, as the same will stand when amended and passed by three-fifths of all the members elected to each of the two Houses, by yeas and nays, to be entered on the Journals with the proposed Amendment. The bill or bills proposing amendment or amendments shall be published by order of the Governor, in at least two newspapers, in each County, where so many may be published, and where not more than one may be published, then in that newspaper, and in three newspapers published in the City of Baltimore, once a week for four weeks immediately preceding the next ensuing general election, at which the proposed amendment or amendments shall be submitted, in a form to be prescribed by the General Assembly, to the qualified voters of the State for adoption or rejection. The votes cast for and against said proposed amendment or amendments, severally, shall be returned to the Governor, in the manner prescribed in other cases, and if it shall appear to the Governor that a majority of the votes cast at

¹ Thus amended by Chapter 476, Acts of 1943, ratified November 7, 1944.

said election on said amendment or amendments, severally, were cast in favor thereof, the Governor shall, by his proclamation, declare the said amendment or amendments having received said majority of votes, to have been adopted by the people of Maryland as part of the Constitution thereof, and thenceforth said amendment or amendments shall be part of the said Constitution. When two or more amendments shall be submitted in manner aforesaid, to the voters of this State at the same election, they shall be so submitted as that each amendment shall be voted on separately.

¹ SEC. 2. It shall be the duty of the General Assembly to provide by Law for taking, at the general election to be held in the year nineteen hundred and seventy, and every twenty years thereafter, the sense of the People in regard to calling a Convention for altering this Constitution; and if a majority of voters at such election or elections shall vote for a Convention, the General Assembly, at its next session, shall provide by Law for the assembling of such convention, and for the election of Delegates thereto. Each County, and Legislative District of the City of Baltimore, shall have in such Convention a number of Delegates equal to its representation in both Houses at the time at which the Convention is called. But any Constitution, or change, or amendment of the existing Constitution, which may be adopted by such Convention, shall be submitted to the voters of this State, and shall have no effect unless the same shall have been adopted by a majority of the voters voting thereon.

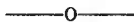

ARTICLE XV.

MISCELLANEOUS.

² SECTION 1. Every person holding any office created by, or existing under the Constitution, or Laws of the State (except Justices of the Peace, Constables and Coroners), or holding any appointment under any Court of this State, whose pay, or compensation is derived from fees, or moneys coming into his hands for the discharge of his official duties, or, in any way, growing out of, or connected with his office, shall keep a book in which shall be entered every sum, or sums of money, received by him, or on his account, as a payment or compensation for his performance of official

¹ Thus amended by Chapter 99, Acts of 1956, ratified November 6, 1956.

² Thus amended by Chapter 99, Acts of 1956, ratified November 6, 1956.

duties, a copy of which entries in said book, verified by the oath of the officer, by whom it is directed to be kept, shall be returned yearly to the Comptroller of the State for his inspection, and that of the General Assembly of the State, to which the Comptroller shall, at each regular session thereof, make a report showing what officers have complied with this Section; and each of the said officers, when the amount received by him for the year shall exceed the sum which he is by Law entitled to retain, as his salary or compensation for the discharge of his duties, and for the expenses of his office, shall yearly pay over to the Treasurer of the State the amount of such excess, subject to such disposition thereof as the General Assembly may direct; if any of such officers shall fail to comply with the requisitions of this Section for the period of thirty days after the expiration of each and every year of his office, such officer shall be deemed to have vacated his office, and the Governor shall declare the same vacant, and the vacancy therein shall be filled as in case of vacancy for any other cause, and such officer shall be subject to suit by the State for the amount that ought to be paid into the Treasury.

SEC. 2. The several Courts existing in this State at the time of the adoption of the Constitution shall, until superseded under its provisions, continue with like powers and jurisdiction, and in the exercise thereof, both at Law and in Equity, in all respects, as if this Constitution had not been adopted; and when said Courts shall be so superseded, all causes, then depending in said Courts shall pass into the jurisdiction of the several Courts, by which they may, respectively,¹ superseded.

²SEC. 3. Vacant.

SEC. 4. If at any election directed by this Constitution, any two or more candidates shall have the highest and an equal number of votes, a new election shall be ordered by the Governor, except in cases specially provided for by this Constitution.

³SEC. 5. In the trial of all criminal cases, the jury shall be the Judges of the Law, as well as of fact, except that the Court may pass upon the sufficiency of the evidence to sustain a conviction.

SEC. 6. The right of trial by Jury of all issues of fact in civil proceedings in the several Courts of Law in this State,

¹The word "be" evidently omitted.

²Repealed by Chapter 99, Acts of 1956, ratified November 6, 1956.

³Thus amended by Chapter 407, Acts of 1949, ratified November 7, 1950.

where the amount in controversy exceeds the sum of five dollars, shall be inviolably preserved.

¹SEC. 7. All general elections in this State shall be held on the Tuesday next after the first Monday in the month of November, in the year in which they shall occur.

²SEC. 8. Vacant.

SEC. 9. The Term of office of all Judges and other officers, for whose election provision is made by this Constitution, shall except in cases otherwise expressly provided herein; commence from the time of their Election; and all such officers shall qualify as soon after their election as practicable, and shall enter upon the duties of their respective offices immediately upon their qualification; and the Term of office of the State Librarian and of the Commissioner of the Land Office shall commence from the time of their appointment.

³SEC. 10. Any officer elected or appointed in pursuance of the provisions of this Constitution, may qualify, either according to the existing provisions of law, in relation to officers under the present Constitution, or before the Governor of the State, or before any Clerk of any Court of Record in any part of the State; but in case an officer shall qualify out of the County in which he resides, an official copy of his oath shall be filed and recorded in the Clerk's office of the Circuit Court of the County in which he may reside, or in the Clerk's office of the Superior Court of the City of Baltimore, if he shall reside therein. All words or phrases, used in creating public offices and positions under the Constitution and laws of this State, which denote the masculine gender shall be construed to include the feminine gender, unless the contrary intention is specifically expressed.

⁴SEC. 11. No person who is a member of an organization that advocates the overthrow of the Government of the United States or of the State of Maryland through force or violence shall be eligible to hold any office, be it elective or appointive, or any other position of profit or trust in the Government of or in the administration of the business of this State or of any county, municipality or other political subdivision of this State.

¹ Thus amended by Chapter 99, Acts of 1956, ratified November 6, 1956.

² Repealed by Chapter 99, Acts of 1956, ratified November 6, 1956.

³ Thus amended by Chapter 275, Acts of 1922, ratified November 7, 1922.

⁴ Added by Chapter 721, Acts of 1947, ratified November 2, 1948.

ARTICLE XVI

THE REFERENDUM.

SECTION 1. (a) The people reserve to themselves power known as The Referendum, by petition to have submitted to the registered voters of the State, to approve or reject at the polls, any Act, or part of any Act of the General Assembly, if approved by the Governor, or, if passed by the General Assembly over the veto of the Governor;

(b) The provisions of this Article shall be self-executing; provided that additional legislation in furtherance thereof and not in conflict therewith may be enacted.

SEC. 2. No law enacted by the General Assembly shall take effect until the first day of June next after the session at which it may be passed, unless it contain a Section declaring such law an emergency law and necessary for the immediate preservation of the public health or safety, and passed upon a yea and nay vote supported by three-fifths of all the members elected to each of the two Houses of the General Assembly; provided, however, that said period of suspension may be extended as provided in Section 3 (b) hereof. If before said first day of June there shall have been filed with the Secretary of the State a petition to refer to a vote of the people any law or part of a law capable of referendum, as in this Article provided, the same shall be referred by the Secretary of State to such vote, and shall not become a law or take effect until thirty days after its approval by a majority of the electors voting thereon at the next ensuing election held throughout the State for Members of the House of Representatives of the United States. An emergency law shall remain in force notwithstanding such petition, but shall stand repealed thirty days after having been rejected by a majority of the qualified electors voting thereon; provided, however, that no measure creating or abolishing any office, or changing the salary, term or duty of any officer, or granting any franchise or special privilege, or creating any vested right or interest, shall be enacted as an emergency law. No law making any appropriation for maintaining the State Government, or for maintaining or aiding any public institution, not exceeding the next previous appropriation for the same purpose, shall be subject to rejection or repeal under this Section. The increase in any such appropriation for maintaining or aiding any public institution shall only take effect as in the case of other laws, and such increase or

¹ Added by Chapter 673, Acts of 1914, ratified November 2, 1915.

any part thereof specified in the petition, may be referred to a vote of the people upon petition.

¹SEC. 3. (a) The referendum petition against an Act or part of an Act passed by the General Assembly, shall be sufficient if signed by three per centum of the qualified voters of the State of Maryland, calculated upon the whole number of votes cast therein for Governor at the last preceding gubernatorial election, of whom not more than half shall be residents of Baltimore City, or of any one County; provided that any Public Local Law for any one County or the City of Baltimore, shall be referred by the Secretary of State only to the people of said County or City of Baltimore, upon a referendum petition of ten per cent. of the qualified voters of said County or City of Baltimore, as the case may be, calculated upon the whole number of votes cast therein respectively for Governor at the last preceding gubernatorial election.

(b) If more than one-half, but less than the full number of signatures required to complete any referendum petition against any law passed by the General Assembly, be filed with Secretary of State before the first day of June, the time for the law to take effect, and for filing the remainder of signatures to complete the petition shall be extended to the thirtieth day of the same month, with like effect.

SEC. 4. A petition may consist of several papers, but each paper shall contain the full text of the Act or part of Act petitioned upon; and there shall be attached to each such paper an affidavit of the person procuring the signatures thereon that of the said person's own personal knowledge every signature thereon is genuine and bona fide, and that the signers are registered voters of the State of Maryland, and of the City of Baltimore, or County, as the case may be, as set opposite their names, and no other verification shall be required.

SEC. 5. (a) The General Assembly shall provide for furnishing the voters of the State the text of all measures to be voted upon by the people; provided, that until otherwise provided by law the same shall be published in the manner prescribed by Article XIV of the Constitution for the publication of proposed Constitutional Amendments.

(b) All laws referred under the provisions of this Article shall be submitted separately on the ballots to the voters of the people, but if containing more than two hun-

¹ Thus amended by Chapter 6, Acts of 1962, ratified November 6, 1962.

dred words, the full text shall not be printed on the official ballots, but the Secretary of State shall prepare and submit a ballot title of each such measure in such form as to present the purpose of said measure concisely and intelligently. The ballot title may be distinct from the legislative title, but in any case the legislative title shall be sufficient. Upon each of the ballots, following the ballot title or text, as the case may be, of each such measure, there shall be printed the words "For the referred law" and "Against the referred law," as the case may be. The votes cast for and against any such referred law shall be returned to the Governor in the manner prescribed with respect to proposed amendments to the Constitution under Article XIV of this Constitution, and the Governor shall proclaim the result of the election, and, if it shall appear that the majority of the votes cast on any such measure were cast in favor thereof, the Governor shall by his proclamation declare the same having received a majority of the votes to have been adopted by the people of Maryland as a part of the laws of the State, to take effect thirty days after such election, and in like manner and with like effect the Governor shall proclaim the result of the local election as to any Public Local Law which shall have been submitted to the voters of any County or of the City of Baltimore.

SEC. 6. No law or Constitutional Amendment, licensing, regulating, prohibiting, or submitting to local option, the manufacture or sale of malt or spirituous liquors, shall be referred or repealed under any Act of the provisions of this Article.

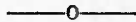

¹ARTICLE XVII

QUADRENNIAL ELECTIONS.

²SECTION 1. All State officers elected by qualified voters (except judges of the Circuit Courts, judges of the Supreme Bench of Baltimore City, judges of the Court of Appeals and judges of any intermediate Courts of Appeal), and all county officers elected by qualified voters, shall hold office for terms of four years, and until their successors shall qualify.

SEC. 2. Elections by qualified voters for State and county officers shall be held on the Tuesday next after the first Monday of November, in the year nineteen hundred and twenty-six, and on the same day in every fourth year thereafter.

¹ Added by Chapter 227, Acts of 1922, ratified November 7, 1922.

² Thus amended by Chapter 10, Acts of 1966, ratified November 8, 1966.

¹SEC. 3. All State and county officers elected by the qualified voters shall hold office for terms of four years.

¹SEC. 4. All officers to be appointed by the Governor shall hold office for the terms fixed by law. All officers appointed by County Commissioners shall hold office for terms of four years, unless otherwise duly changed by law.

²SEC. 5. Vacant.

²SEC. 6. Vacant.

²SEC. 7. Vacant.

SEC. 8. The terms of the members of the Board of Supervisors of elections of Baltimore City and of the several counties shall commence on the first Monday of June next ensuing their appointment.

²SEC. 9. Vacant.

²SEC. 10. Vacant.

SEC. 11. The purpose of this Article is to reduce the number of elections, by providing that all State and county elections shall be held only in every fourth year, and at the time now provided by law for holding congressional elections; and to bring the terms of appointive officers into harmony with the changes effected in the time of the beginning of the terms of elective officers; and the administrative and judicial officers of the State shall construe the provisions of this Article so as to effectuate that purpose. For the purpose of this Article only the word "officers" shall be construed to include those holding positions and other places of employment in the State and county governments whose terms are fixed by law, but it shall not include any appointments made by the Board of Public Works, nor appointments by the Governor for terms of three years.

²SEC. 12. Vacant.

SEC. 13. In the event of any inconsistency between the provisions of this Article and any of the other provisions of the Constitution, the provisions of this Article shall prevail, and all other provisions shall be repealed or abrogated to the extent of such inconsistency.

VOTE ON THE CONSTITUTION.

For the purpose of ascertaining the sense of the people of this State, in regard to the adoption, or rejection of this

¹ Thus amended by Chapter 99, Acts of 1956, ratified November 6, 1956.

² Repealed by Chapter 99, Acts of 1956, ratified November 6, 1956.

Constitution, the Governor shall issue his Proclamation within five days after the adjournment of this Convention, directed to the Sheriffs of the City of Baltimore, and of the several Counties of this State, commanding them to give notice, in the manner now prescribed by Law in reference to the election of members of the House of Delegates, that an election for the adoption or rejection of this Constitution, will be held in the City of Baltimore, and in the several Counties of this State, on Wednesday, the Eighteenth day of September, in the year eighteen hundred and sixty-seven, at the usual places of holding elections for members of the House of Delegates in said City and Counties. At the said election the vote shall be by ballot, and upon each ballot, there shall be written or printed the words "For the Constitution", or "Against the Constitution", as the voter may elect; and the provisions of the Laws of this State, relating to the holding of general elections for members of the House of Delegates, shall, in all respects, apply to, and regulate the holding of the said election. It shall be the duty of the Judges of Election, in said City, and in the several Counties of the State, to receive, accurately count, and duly return the number of ballots, so cast for, or against the adoption of this Constitution, as well as any blank ballots, which may be cast, to the several Clerks of the Circuit Courts of this State, and to the Clerk of the Superior Court of Baltimore City, in the manner now prescribed by Law, in reference to the election of members of the House of Delegates, and duplicates thereof directly to the Governor; and the several Clerks, aforesaid shall return to the Governor, within ten days after said election, the number of ballots cast for or against the Constitution, and the number of blank ballots; and the Governor, upon receiving the returns, from the Judges of Election or the Clerks as aforesaid and ascertaining the aggregate vote throughout the State, shall, by his proclamation, make known the same; and if a majority of the votes cast shall be for the adoption of this Constitution, it shall go into effect on Saturday, the fifth day of October, eighteen hundred and sixty-seven.

Done in Convention, the seventeenth day of August, in the year of our Lord one thousand eight hundred and sixty-seven, and of the Independence of the United States the ninety-second.

RICHD. B. CARMICHAEL,
President of the Convention

ATTEST:

MILTON Y. KIDD,
Secretary

INDEX TO CONSTITUTION

Where no section numbers are given, the references are to Articles in the
Declaration of Rights

	Art.	Sec.
Absentee voting	1	1A
Acts (See Governor—Veto).....		
Acts of Assembly in Force.....	5	..
Adjournment of Legislature.....	8	25
Adjutant General, appointment, duties, etc.....	9	2
Advertisements, internal improvements—county assistance..	3	54
Affirmations (See Oaths of office).....		
Alcoholic Beverages, local option laws not subject to refer- endum	16	6
Allegany County, Circuit Court Judges—number.....	4	21
Amendments to Constitution, convention for altering—vote of people as to	14	2
	17	9
Amendments to Constitution proposed by Legislature, pub- lication, adoption, proclamation, etc.....	14	1
Annapolis, Adjutant General to be at.....	9	2
Court of Appeals to meet at.....	4	14
Governor to reside at.....	2	21
Legislature may meet elsewhere during emergency....	2	16
Legislature to meet in.....	11	..
State Comptroller and Treasurer to keep offices at....	6	1
Appellate Judicial Circuits	4	14
Appointments, Governor and Senate to make.....	2	10-14
Appropriations, bills for.....	3	32
How to make	3	52
Restriction as to referendum.....	16	2
Armies, standing	29	.
Assessments, how made, on land.....	15	..
	43	..
Attainder, laws of	18	.
Attorney General, Clerk of Court of Appeals and Commis- sioner of Land Office to notify as to cases.....	5	6
Duties, compensation, additional counsel.....	5	3
Election, term, removal	5	1, 2
Qualifications for	5	4
State's Attorneys—recommends removal of.....	5	7
Term of office	17	3
Vacancy filled by Governor.....	5	5
Attorney (State's)—(See State's Attorney).....		
Bail, excessive, not to be required.....	25	..
Ballots, elections to be by.....	1	1
Baltimore City, charter provisions as to Mayor and Council		
Condemnation of property in.....	3	40A
Constables—appointment	4	42, 43
Constables and clerks in People's Court.....	4	41A
Home rule (See Home Rule).....		
Legislative districts of	3	2, 4
Mayor and City Council.....	11	1-9
Municipal Court	4	41C
Off-street parking	11C	1, 2
Officers, salary not to be changed during term.....	3	35
People's Court (See Courts).....		
Port Development	11D	1-3
Redevelopment Commission (See Baltimore Redevelop- ment Commission)		
Sheriff, election, powers, etc.....	4	44
State's Attorney, Deputy, etc.....	5	9
Supreme Bench (See Courts)		
Baltimore County, Circuit Court Judges—number.....	4	21
Condemnation of property in.....	3	40A
Baltimore Redevelopment Commission, authorized, creation, powers, etc.	11B	1-3
Banks, books, etc., to be open for inspection	3	39
Bequests, sanction	38	
Bill of Rights.....	1-45	

	Art.	Sec.
Bills (See Governor—veto; Legislature).....		
Board of Public Works, duties, powers.....	12	2, 3
Borrowing power	3	34
Members, journal, meetings.....	12	1
Bonds (Surety), Sheriffs.....	4	44
State Comptroller and Treasurer.....	6	1
State Librarian.....	7	3
State's Attorneys.....	5	12
Books not to be purchased for members of Legislature.....	3	18
Bribery, voters.....	1	3
State officers.....	3	50
Budget Amendment.....	3	52
Calvert County, internal improvements in.....	3	34
Cecil County, municipal corporations, condemnation for roads and water and sewer facilities.....	3	40A
Two resident judges	4	21
Charles County, internal improvements in.....	3	34
Charters of corporations.....	3	43
Circuit Courts (See Courts).....		
Civil cases, trial by jury, for sums over \$5.00.....	15	6
Clerks of Courts (See Courts).....		
Code Counties	11-F	1-10
Commander of State military forces.....	2	3
Commissioner of the Land Office (See Land Office).....		
Commission on Judicial Disabilities	4	4A, 4B
Commissions, form	4	13
Common Law, people entitled to.....	5	..
Compact theory of Government.....	1	..
Compensation of public officers, contractors, etc.....	3	35, 35A
Comptroller (See State Comptroller).....		
Condemnation, Baltimore Redevelopment Commission.....	11B	1
Private property.....	3	40, 40A 40B, 40C
Congressman may not serve in Legislature.....	3	10
Constables, account of fees; exception.....	15	1
Appointment, number, term, duties.....	4	42, 43
People's Court of Baltimore City.....	4	41A
Constitution of Maryland applies at all times.....	44	..
Constitution of United States applies at all times.....	44	..
Constitution of United States supreme law of State.....	2	..
Constitution amendments (See amendments to Constitution)		
Contested elections.....	3	47
Contingent fund.....	3	32
Convictions, corruption of blood, forfeiture of estate.....	27	..
Coroners, account of fees, exception.....	15	1
Appointment	4	45
Corporations, bribery of officers.....	3	50
Foreign, taxation of.....	3	53
Formation, rights, taxation.....	3	48
Corruption of blood.....	27	..
Counsel, right of in criminal prosecution.....	21	..
Counties, Delegates in Legislature.....	3	5
Internal improvements, restricted as to.....	3	54
Legislature may form new; restriction.....	13	1
Wicomico County formed.....	13	2-5
County charters (See Home Rule).....		
County Commissioners, Constables—appointment.....	4	42, 43
Election, numbers, compensation, term, etc.....	7	1
Legislature's powers as to, under Home Rule.....	11A	6
Court of Appeals (See Courts).....		
Courts (See also Judiciary).....		
Certification of laws to.....	3	30
Circuit Courts—Chief Judges, salaries.....	4	24
Court <i>in banc</i>	4	22
Decisions to be rendered in two months.....	4	23
Exception as to quadrennial elections.....	17	1
Held in each county; jurisdiction.....	4	20
Judge to fill Clerk's vacancy.....	4	25
Judges on Court of Appeals.....	4	14

	Art.	Sec.
Judicial circuits	4	19
Number of Judges, appointment, election, Chief		
Judge, terms, quorum, salaries.....	4	21
Power vested in	4	1
Reports of work of	4	18A
Somerset and Worcester Counties—apportion debts, etc., of Wicomico County.....	13	8
Clerk of Court of Appeals—notify Attorney General of		
State cases	5	6
Selection	4	17
Clerks of Courts, deputies.....	4	26
Duties, fees, regulations as to.....	4	10
Election returns for Attorney General.....	5	2
Election returns and certification.....	4	11, 12
Election, term, vacancy	4	25
Fees, compensation	3	45
Officers may qualify before.....	15	10
Supreme Bench	4	37, 38
Term of office.....	17	3
Court of Appeals—Annapolis to be meeting place.....	4	14
Appointment; vacancy	4	14
Assignment of Judges	4	18A, 18A
Chief Judge—Administrative head of Judiciary....	4	18A
Chief Judge—designated	4	14
Clerk	4	17
Election to	4	14
Eligibility of members of Legislature.....	4	21
Exception as to quadrennial elections.....	17	1
Hearings, opinions, judgments	4	15
Laws recorded with	3	80
Number of Judges; appellate circuits.....	4	14
Power vested in	4	1
Reports to be published.....	4	15, 16
Rules of, practice, forms, fees, etc.....	4	18, 18A
Salary, sessions, quorum	4	14, 15, 24
Intermediate Courts of Appeal—Attorney		
General to prosecute cases.....	5	3
Clerks, notice of cases to Attorney General.....	5	6
Creation and jurisdiction	4	14A
Hearing cases on appeal	4	15
Judges, qualifications, election of and tenure.....	4	2, 3
Judges, eligibility of General Assembly members..	4	14B
Judges, terms, exception from quadrennial elections	17	1
Power vested in	4	1
Reports to be published	4	16
Rules for appeals	4	18
Jurisdiction after adoption of Constitution.....	15	2
Justices of the Peace, appeals from.....	4	42
Appeals from, in Baltimore City.....	4	28, 34
Hearing <i>in banc</i> on appeals from.....	4	22
Number to be appointed.....	4	41B, 42
Process in	4	1
Municipal Court	4	41C
Orphans' Court, election powers, vacancy, compensation		
Power vested in	4	40
Transfer of <i>venne</i>	4	1
Transfer of <i>venne</i>	4	8
People's Courts—Constables and Clerks.....	4	41A
Establishment, Judges, jurisdiction, etc.....	4	41B
Number of Judges, term, election, qualifications, compensation, jurisdiction	4	41A
Rules; powers as to.....	4	18A
Supreme Bench—additional Judge	4	39
Appeals from Baltimore City Court.....	4	34
Assignment of Judges	4	32
Clerks; election, salaries, duties.....	4	37, 38
Courts comprising	4	27
Decisions to be rendered in two months.....	4	23
Election, terms, salaries	4	31, 31A
Exception as to quadrennial elections.....	17	1, 5
Jurisdiction of several courts of.....	4	28, 29, 30, 36, 39
Motions for new trial, in arrest of judgment.....	4	38
Officers appointed, compensation	4	9
Power vested in	4	1
Quorum	4	35
Reports of work of	4	18A
State's Attorney, assistants, expenses.....	5	9

	Art.	Sec.
Terms, jurisdictions, appeals from.....	4	33
Trials without jury.....	4	39
Vacancy as Chief Judge.....	4	5
Writs and process in name of Chief Judge.....	4	34
Credit of State not to be given.....	3	34
Criminal cases; indeterminate sentences, suspension, parole	3	60
Jury judge of law as well as fact.....	15	5
Right of accused.....	21	..
Cruel and unusual punishments.....	16, 25	..
Debt, no person to be imprisoned for.....	3	38
Debts of State, to be discharged within fifteen years.....	3	34
Debtors' laws to be passed.....	3	44
Declaration of rights.....	1-45	..
Deeds not to be validated by special act.....	3	33
Divorces not to be granted by Legislature.....	3	33
Duels, penalty for.....	3	41
Education (See Public Schools).....	8	1-3
Education to be encouraged.....	43	..
Elections (See Referendum).....		
Absentee voting.....	1	1A
Attorney General.....	5	1, 2
Ballots to be used.....	1	1
Bribery of voters.....	1	3
Clerks of Courts, election of.....	4	25, 37
Returns, certifications.....	4	11, 12
Commissions issued by Governor.....	4	11, 12, 13
Contested.....	3	47
County Commissioners.....	7	1
Court of Appeals.....	4	14
General, when to be held.....	15	7
Governor; time, manner, etc.....	2	2-4
Illegal voting.....	1	4
Judges, election of.....	4	3, 5
Returns, certifications.....	4	11, 12
Laws to be passed for.....	3	42
Legislature—to regulate.....	3	49
Time for.....	3	7
Oath for officeholders.....	1	6, 7
Orphans' Courts.....	4	40
Quadrennial (See Quadrennial elections).....		
Registers of Wills, election of.....	4	41
Returns, certification.....	4	11, 12
Registration; uniform laws, effect of.....	1	5
Residence requirements for voting.....	1	1, 1A
Returns and certification.....	4	11, 12
Right of people to participate in.....	7	..
Sheriffs, election of.....	4	44
To give notice of.....	15	8
State Comptroller.....	6	1
State's Attorneys, election of.....	5	7, 8
Returns.....	4	11
Supervisors of—term.....	17	8
Supreme Bench of Baltimore City.....	4	31, 39
Surveyor.....	7	2
Tie votes—House of Delegates to decide.....	4	12
New election to be ordered.....	15	4
Voters, qualifications for.....	7	..
Who may vote.....	1	1-5
When to be held.....	17	2
Wicomico County.....	13	4
Elisors — appointment.....	4	45
Emergency laws—emergency clause; effect of referendum;		
what laws may not be.....	16	2
Eminent domain (See Condemnation).....		
English statutes, people entitled to benefit of.....	5	..
Evidence—self incrimination.....	22	..
Ex post facto laws.....	17	..
Execution, property protected from.....	3	44
Executive (See Governor; Secretary of State).....		
Department; powers, etc.....	2	1-23
Powers of, as trustee of public.....	6	..
Rotation in office of.....	34	..
Separation of powers of.....	8	..

	Art.	Sec.
Fees, account of, reports.....	15	1
Clerks of courts	8	45
Registers of Wills	4	10
Sheriffs—paid to counties	3	45
State's Attorneys	4	44
State's Attorneys	5	9
Feminine gender included in masculine.....	15	10
Fines and forfeitures, excessive, not to be required.....	25	..
Governor may remit	2	20
Foreign corporations, taxation of.....	3	58
Foreign powers, presents to officers from, prohibited.....	35	..
Forfeiture of estate	27	..
Freedom of speech	40	..
General Assembly (See Legislature).....		
General Elections, when to be held.....	15	7
God, belief in existence of.....	36, 37	..
Government, Constitutions to apply at all times.....	44	..
Militia as defense of.....	23	..
Origin of, in compact.....	1	..
Right to alter	1, 6	..
State—powers of the people.....	4	..
Governor (See Executive; Secretary of State).....		
Adjutant General, appointment	9	2
Annapolis, to reside at	2	21
Appoints civil and military officers; removal.....	2	10-15
Attorney General, receive election returns for; oath....	5	2
Supervision over, employment of additional counsel	5	3
Vacancy in office of.....	5	5
Bills, approval of	3	30
Board of Public Works—member.....	12	1
Budget, To submit	3	52
Civil officers, appointment	2	10
Removal, suspension	2	15
Commander of State military forces.....	2	3
Commission on Judicial Disabilities, appointed by.....	4	4A
Commissioner of the Land Office appointed by.....	7	4
Comptroller's accounts to be examined by.....	2	13
Constitutional amendments, proclamation as to.....	14	1
Contingent fund	3	32
Court of Appeals appointment to, vacancies.....	4	14
Elections—commissions issued by	4	11, 12, 13
The votes—new election to be ordered.....	15	4
Time, manner, the vote, etc.....	2	2-4
Execution of laws by.....	2	9
Executive power vested in.....	2	1
Fines and forfeitures remitted by.....	2	20
Grants signed by	4	13
Holds position after adoption of Constitution.....	15	3
Judges, appointment of	4	5
Removal from office	4	4, 4B
Retirement of	4	3, 4B
Justices of the Peace, number to be appointed.....	4	41B, 42
Legislature—convened by, for special sessions.....	2	16
Messages, measures to be sent to.....	2	19
Proclamation for special session.....	3	14
Representation in, arranged by.....	3	5
Vacancy in, filled by	3	13
Military officers, appointment	2	10
Removal, suspension	2	15
<i>Nolle prosequi</i> granted by	2	20
Officers may qualify before.....	15	10
Offices declared vacant for not filing reports.....	15	1
Orphans' Courts—vacancy in, filled by.....	4	40
Pardons, power of	2	20
People's Courts, appointment to.....	2	41A
Private Secretary, office abolished.....	2	22
Referendum, proclamation of results.....	16	5
Repleves, powers of	2	20
Requirements to be eligible as.....	2	5
Salary	2	21
Secretary of State appointed by.....	2	22
Sheriff—to fill vacancy in office.....	4	44
State Comptroller, vacancy filled by; charges against..	6	1, 6
State Librarian, appointment of.....	7	8

	Art.	Sec.
State Treasurer—approve banking institutions.....	6	3
Publication of accounts of.....	6	4
Vacancy filled by, charges against.....	6	1, 6
Term of office.....	2	1
	17	3
Treasurer's accounts to be examined by.....	2	18
Vacancy in office, how filled.....	2	6, 7
Veto—effect of item veto.....	3	52
Power of.....	2	17
Wicomico County, proclamation as to.....	18	2
Grand Inquest.....	3	24
Grants, form.....	4	13
Great Seal, commissions and grants.....	4	13
Habeas Corpus, jurisdiction in Baltimore City.....	4	29
Not to be suspended.....	3	55
Hereditary honors not to be granted.....	42	..
Highways (See Roads).....		
Home Rule—		
Charter,		
Amendments to.....	11A	5
Provisions of.....	11A	3
Definitions, miscellaneous.....	11A	7
Express powers to be enacted.....	11A	2
Municipalities.....	11E	1-6
Petition for charter board, election, preparation of charter, submission to voters.....	11A 11F	1 1-10
Code Counties.....		
House of Delegates (See Legislature).....		
Husband (See Wife).....		
Impeachment, Judges.....	4	4
Legislature has power of.....	3	26
No power of reprieve or pardon.....	2	20
Income tax on Judges, etc.....	3	35A
Indictments, accused to have copy of.....	21	..
Form.....	4	13
Infamous crime, conviction of, disqualifies for voting.....	1	2
Interest, legal rate of.....	3	57
Intermediate Courts of Appeal (See Courts).....		
Internal improvements—Board of Public Works may sell		
State's interest in.....	12	3
Counties restricted in assisting.....	3	54
State not to be involved in; exception.....	3	34
Item veto (See Governor—veto).....		
Journals (See Legislature).....		
Judges, income tax on.....	3	35A
Judiciary (See Courts, Juries).....		
Administrative head, Chief Judge of Court of Appeals..	4	18A
Appellate circuits.....	4	14
Courts in which power vested.....	4	1
Independence of.....	33	..
Judges—appoint officers; report as to.....	4	9
Appointments by Governor.....	4	5
Assignment.....	4	13A, 18A
Cases in which disqualified.....	4	7
Cecil County, two resident judges.....	4	21
Conservators of peace.....	4	6
Election; returns and certification.....	4	11, 12
Election, term, retirement.....	4	3, 5
Not to hold other office.....	33	..
Qualifications.....	4	2, 5
Removal from Office.....	33	..
Removal of Justices of the Peace and Constables..	4	4, 4B
Salary, perquisites, etc.....	4	42
State's Attorney's vacancy filled by.....	4	6, 24
Supervision over Clerks of Courts.....	5	11
Vacancy in office.....	4	10
Judicial Circuits, described.....	4	3, 5
Wicomico County in First.....	4	19
Judicial Disabilities, Commission on.....	13	5
Judicial Disabilities, Commission on.....	4	4A, 4B
Officers of courts—appointment, compensation, etc....	4	9
Punishments, fines, bail.....	25	..

	Art.	Sec.
Reports of work of	4	18A
Separation of powers of	8	.
Transfer of venue	4	8
Juries—case may be tried without	4	8
Condemnation proceedings	3	40, 40A, 40B
Depriving of life, liberty and property	23	..
Judges of law as well as of fact	15	5
People entitled to trial by	5	..
Religious belief of jurors not to make incompetent	36	..
Speedy trial by	21	..
Supreme Bench, trials without	4	39
Trial by, in civil cases for sums over \$5.00	15	6
Trial of facts	20	..
Justice, speedy right to	19	..
Justices of the Peace (See Courts)		
Account of fees; exception	15	1
Legislature, eligible for	3	11
Land Office—Commissioner; appointment, duties, salary, report	7	4, 5
Commissioner to notify Attorney General of State cases	5	6
Term of office	15	9
Office abolished	7	4
Law Department (See Attorney General)		
Laws (See Legislature)		
Attainder by	18	..
Ex post facto	17	..
Execution of by Governor	2	9
Retrospective, oppressive	17	..
Sanguinary, to be avoided	16	..
Suspension of	9	..
When to take effect	16	2
Legislature, absent voting—may provide for	1	1A
Accounts of officers may be inspected by	15	1
Acts as of 1867 in force	5	..
Adjournment—neither House to adjourn without consent of other	3	25
Annapolis as place of meeting	11	..
Appropriations, bills for	3	32
How to make	3	52
Attorney General, additional counsel for	5	3
To write opinions for	5	3
Baltimore City, districts of	3	2, 4
Baltimore Redevelopment Commission, powers as to	11B	1
Banks—books, etc. to be open for inspection	3	39
Bills (See Laws, hereunder)		
Great Seal affixed; approval	3	30
Majority required for passage	3	28
Originate in either House	3	27
Printed or engrossed for third reading	3	27
Ten or twenty day limit on introduction	3	27
Three readings required	3	27
Yeas and nays on	3	28
Board of Public Works, powers given to	12	1
Books which may not be purchased for members	3	16
Bribery of State officers	3	50
Budget amendment	3	52
Charters of corporations	3	48
Clerks of Courts—fees, compensation	3	45
Regulations as to	4	10
Compensation of public officers, contractors, etc.	3	35
Condemnation of private property	3	40, 40A, 40B
Constitutional amendments—proposed by Legislature	14	1
Vote of people as to convention	14	2
Contested elections	3	47
Contingent fund	3	32
Convened frequently	12	..
Corporations, bribery of officer of	3	50
Foreign, taxation of	3	58
Laws as to	3	48
Counties—may be formed by; restriction	13	1, 6
Number of delegates in	3	3-5
Restricted as to internal improvements	3	54
County Commissioners, powers as to, under Home Rule	11A	6
Court of Appeals, rules of	4	18

	Art.	Sec.
Court officers, report as to	4	9
Credit of State not to be given	3	34
Debts, no person to be imprisoned for	3	38
To be discharged within 15 years	3	34
Debtors' laws to be passed	3	44
Doors to be kept open generally	3	21
Duels, penalty for	3	41
Education, arts, sciences, etc., to be encouraged	43	.
Elections—contested	3	49
Judges of, regulation of, etc.	17	12
Laws to be changed to fit quadrennial elections	3	42
Laws to be passed for	16	2
Emergency laws to have 3/5 majority	3	40, 40A, 40B
Eminent domain	3	44
Execution, property protected from	3	45
Fees—Clerks of Courts, Register of Wills	10	.
Freedom of speech in	3	56
General powers	2	6, 7
Governor, chosen by, in event of tie	2	19
Elect successor to fill vacancy	2	20
Messages and measures sent by	3	24
Pardons, etc., reported to	3	55
Grand inquest	11A	2, 4, 6
Habeas corpus not to be suspended	11E	1-6
Home rule powers to be enacted; restrictions upon Legislature	3	24
House of Delegates, accounts examined by	3	30
Chief Clerk, bills signed in presence of	3	5
County representation in	3	6, 7
Election, term	3	1
Established	3	24
Grand inquest	3	26
Impeachments brought by	3	30
Speaker, bills signed in presence of	3	52
Budget bill sent to	2	2, 3
Open election returns for Governor	3	15
Salary	4	12
Tie votes in elections decided by	4	4
Impeachment—Judges	3	57
Procedure	3	54
Interest, legal rate of	3	34
Internal improvements, counties restricted as to	3	34
Not to be made by	14	1
Journals—constitutional amendments	3	22
Publication	2	17
Veto messages entered in, votes entered in	3	22
Yeas and nays on any question entered in	4	13A
Judges, assignment of	4	21
Eligibility of members to be	4	35A
Income tax on	4	4, 4A, 4B
Removal from office	4	3, 4A, 4B
Retirement of	3	30
Laws (See Bills, hereunder)	3	32
Certification of	3	30
Financial statement published with	3	30
Publication of	3	30
Recorded with Court of Appeals	3	29
Requirements as to passing	3	31
Time to take effect	3	29
Title to describe subject	3	33
Local Laws not to be passed	3	36
Lotteries not to be authorized	3	19
Members, each House to judge qualifications of	3	19
Expulsion or punishment of	3	17
Not eligible for certain offices	3	18
Not liable for words spoken in debate	3	15
Mileage of members	2	8
Militia—consent to Governor to command in person	9	1, 3
To provide for	3	40A
Montgomery County—Condemnation of property in	3	51
Mortgages, taxation of	3	48
Municipal corporations	11E	1-6
Nays (See Yeas and nays, hereunder)	3	19
Officers, appointed by	3	23
Punishment of	3	35
Salary not to be changed during term	3	.

	Art.	Sec.
Orphans' Courts, powers of.....	4	40
Paroles authorized.....	3	60
Pensions—general system forbidden.....	3	59
People's Courts, establishment, etc.....	4	41B
Number of Judges.....	4	41A
Personal property, taxation.....	3	51
Petition, right to.....	13	..
Port Development.....	11D	1, 2
Powers of, as trustees of public.....	6	..
Printing and stationery committee.....	3	24
Program Budget.....	3	52
Public schools, to provide for.....	8	1-3
Punishment of officers and others.....	3	23
Qualifications for members of.....	3	9-12
Quorum.....	3	20
Referendum—Text of measures to be furnished to voters.....	16	5
Registers of Wills—fees, compensation.....	3	45
Regular sessions—extended for budget bill.....	3	52
Length.....	3	15
Time of.....	3	14
When to meet.....	17	6
Resolutions—passage.....	3	28
Right of people to participate in.....	7	..
Rules of procedure determined by.....	3	19
Salaries of members.....	3	15
Salary of public officers.....	2	35, 35A
Secretary of State, records may be inspected by.....	3	23
Senate—Adjutant General—confirm appointment.....	9	2
Appointments confirmed by.....	2	10-14
Baltimore City districts.....	3	2
Election, term.....	3	7, 8
Established.....	3	1
Impeachments tried by.....	3	26
Orphans' Courts, confirm appointments to.....	4	40
President, bills signed in presence of.....	3	30
Budget bill sent to.....	3	52
Salary.....	3	15
Succeeds to Governor.....	2	7
Secretary, bills signed in presence of.....	3	30
Secretary of State's appointment confirmed by.....	2	22
State Librarian, appointment confirmed by.....	7	3
State's Attorneys removed by.....	5	7
Separation of powers of.....	8	..
Slaves, no payment for.....	3	37
Soldiers' bonus—payment.....	3	34
Somerset County, representation in.....	13	4
Special laws not to be passed by.....	3	33
Special sessions, budget amendment not to affect.....	3	52
Convened by Governor.....	2	16
How convened.....	3	14
Length.....	3	15
Standing armies—consent to.....	29	..
State Comptroller—report to.....	6	2
State Librarian—duties, bond.....	7	3
State Pension Commissioner—abolished.....	3	59
State Treasurer elected by.....	6	1
Reports to.....	6	4
State's Attorney, Baltimore City, Assistants.....	5	9
Supplementary appropriation bills.....	3	52
Supreme Bench, additional Judge for.....	4	39
Suspension of criminal sentences.....	3	60
Suspension of laws by.....	9	..
Tax power vested in.....	14	..
Taxation—personal property, mortgages.....	3	51
Two branches of.....	3	1
United States, donations from.....	3	46
Usury—legal rate of interest.....	3	57
Vacancy in—how filled.....	3	13
Veto of bills of (See Governor—veto).....	3	9-12
Who may or may not serve in.....	3	..
Wicomico County—fix time for holding courts.....	13	5
Representation in.....	13	4
Wife—property protected from husband's debts.....	3	43
Witnesses—bribery cases.....	3	50
Race or color not to disqualify.....	3	53
Worcester County, representation in.....	13	4
Yeas and nays—bills and resolutions.....	3	28
When entered in Journal.....	8	22
Liberty of press.....	40	..

	Art.	Sec.
Librarian (See State Librarian).....		
Licenses—Issue in Baltimore City.....		38
Local legislation (See Home Rule).....		
Local option laws not subject to referendum.....	16	6
Lotteries not to be authorized.....	2	36
Lunatic may not vote.....	1	2
Marriage licenses, issue in Baltimore City.....	4	38
Martial Law, soldiers punishable by.....	32	..
Maryland Reports.....	4	16
Masculine gender includes feminine.....	15	10
Military Power, subordinate of.....	30	..
Militia, Adjutant General, appointment, duties, etc.....	9	2
Defense of free government.....	28	..
Governor may call out.....	2	8
Legislature to provide for.....	9	1, 3
Subject to martial law.....	32	..
Minister may not serve in Legislature.....	3	11
Minors, sale of real estate belonging to.....	3	33
Monopolies are odious.....	41	..
Montgomery County, Circuit Court Judges—number.....	4	21
Condemnation power.....	3	40A
Mortgages, taxation of.....	3	51
Municipal corporations, Cecil County, condemnation powers.....	3	40A
Municipal corporations, formation.....	3	48
Home rule for.....	11E	1-6
Taxation of foreign corporations.....	3	58
Municipal Court.....	4	41C
Names, special act not to be passed for changing.....	3	33
<i>Nolle prosequi</i> , Governor may grant.....	2	20
Notaries Public, appointment.....	4	45
Oaths, retrospective, not to be required.....	17	..
Oaths of Office, Attorney General.....	5	2
Officers, how to qualify.....	15	10
State Comptroller and Treasurer.....	6	1
State's Attorneys.....	5	8
Oaths of Officers, form of administering.....	39	..
Holders to take.....	1	6
Refusal to take; effect.....	1	7
Off-street parking, Baltimore.....	11C	1, 2
Officers, account of fees; reports.....	15	1
Appointment, confirmation, removal.....	10	15
Baltimore City, salaries not to be changed during term..	3	35
Bribery of.....	3	50
Oath, how to qualify.....	15	10
Salary not to be changed during term.....	3	35
State, not eligible for Legislature.....	3	11, 12
Term—when to begin.....	15	9
Terms—to be four years.....	17	1, 2, 8
Offices, no person to hold two offices.....	35	..
Members of Legislature not eligible for certain.....	3	17
Rotation in.....	34	..
Orphans' Courts (See Courts).....		
Paroles.....	3	60
Pensions, general system forbidden.....	3	59
People, amelioration of conditions of.....	43	..
Rights of, not restricted.....	45	..
People's Court (See Courts).....		
Personal property, taxation of.....	3	51
Petitions (See Referendum).....		
Right of.....	13	..
Poll Taxes, oppressive.....	15	..
Port Development—Baltimore, Md.....	11D	1, 2
Preacher may not serve in Legislature.....	3	11
President of Senate (See Legislature—Senate).....		
Press, liberty of.....	40	..

	Art.	Sec.
Prince George's County, Circuit Court Judges—number....	4	21
Condemnation for water, sewers and drainage.....	3	40C
Private Secretary, office abolished.....	2	22
Process—form	4	13
Property Taxes uniform	15	..
Public Schools, system of; school fund.....	8	1-3
Public Works (See Board of Public Works).....		
Quadrennial Elections; elections—Laws to be changed as necessary	17	12
Elections—when to be held	17	2
Purpose and interpretation of article.....	17	11, 13
Supervisors of elections—term	17	8
Terms of four years for officers.....	17	1, 3, 4, 8
Quorum, Circuit Courts	4	21
Court of Appeals	4	14
Legislature	3	20
Supreme Bench	4	35
Receipts and expenditures, statement of, published.....	3	32
Recordation, Baltimore City	4	38
Oaths of office	15	10
Redevelopment Commission, Baltimore	11B	1-3
Referendum, ballots—form	16	5
Emergency laws—effect of	16	2
Laws to be submitted separately.....	16	5
Petition—form; verification.....	16	4
Number of signers necessary.....	16	3
When to file; effect.....	16	2, 3
Power of, reserved to people.....	16	1
Soldiers' Bonus	3	34
Text of measure to be furnished to voters.....	16	5
What laws may not be submitted to.....	16	6
Refunds not to be made by special act.....	3	33
Register of Wills, election—returns, certification.....	4	11, 12
Election—term, duties, vacancy	4	41
Fees: compensation	3	45
Term of office	17	3
Registration (See Elections)		
Religious freedom	36	..
Religious tests	36, 37	..
Reports of the Court of Appeals.....	4	16
Reserved Powers Doctrine	2	..
Residence requirements for voting.....	1	1, 1A
Roads, condemnation of property for.....	3	40B
St. Mary's County, internal improvements in.....	3	34
Salaries, limitation on	15	1
Salary of public officers.....	3	35, 35A
Salisbury, County seat of Wicomico County.....	13	2
Sanction of Bequests	38	..
Seal of the State (See Great Seal).....	38	..
Search Warrants	26	..
Secretary of State (See Executive; Governor).....		
Appointment, salary	2	22
Duties	2	23
Election returns for Governor sent to.....	2	2
Laws referred to referendum by.....	16	2, 3, 5
Legislature convened by	2	7
Self incrimination, Bribery cases	3	50
Rule against	22	..
Senate (See Legislature)		
Separation of Powers	8	..
Sheriffs, elections—qualifications, term, bond, salary, fees..	4	44
Elections—to give notice of.....	15	8
Somerset and Worcester Counties—notice of election..	13	4
Slavery not to be re-established.....	24	..
Slaves, payment for	3	37
Soldiers, punishable by martial law.....	32	..
Quartered in houses	31	..

	Art.	Sec.
Soldiers' Bonus	3	34
Somerset County, Wicomico County to be formed from....	13	2-5
Sovereignty of State	4	..
Speaker of House (See Legislature—House of Delegates)..		
Speech, freedom of	10, 40	..
Standing armies consent to.....	29	..
State Central Committee, nomination for vacancy in Legis- lature	3	13
State Comptroller, accounts of officers to be inspected by...	15	1
Attorney General—to write opinions for.....	5	3
Board of Public Works—member.....	12	1
Charges against; hearing	6	6
Commissioner of the Land Office—report to.....	7	4
Duties	6	6
Election, term, salary, office, vacancy.....	6	1, 5
Governor to examine accounts.....	2	18
Treasurer's accounts rendered to; inspections.....	6	4
State Librarian, office abolished.....	7	3
Term of office	15	9
State Pension Commissioner abolished.....	3	59
State Roads Commission, condemnation of property for....	4	40B
State Treasurer, accounts rendered to comptroller; published	6	4
Board of Public Works—member.....	12	1
Charges against; hearing	6	6
Duties	6	3, 4
Election, term, salary, office vacancy.....	6	1, 5
Excess fees of officers paid to.....	15	1
Governor to examine accounts.....	2	18
State's Attorney—Attorney General, to write opinions for..	5	3
Baltimore City—Deputy, etc.....	5	9
Collections; surety bond	5	12
Duties; salaries, fees	5	9
Election—returns	4	11
Term, removal	5	7, 8
Qualifications	5	10
Vacancy; filled by judge.....	5	11
Supplementary Appropriation Bills	3	52
Support orders, not debts.....	3	38
Supreme Bench (See Courts).....		
Surety Bonds (See Bonds—Surety).....		
Surveyor, election, term, duties, vacancy, etc.....	7	2
Worcester County—run Wicomico County line.....	13	3
Suspension of criminal sentences.....	3	60
Taxation, general principles of.....	15	..
Personal property; mortgages	3	51
Taxes, collection—special law not to be passed.....	3	33
Taxing Power vested in Legislature.....	14	..
Terms of office—quadrennial elections.....	17	1, 3, 4, 8
When to begin	15	9
Titles not to be granted.....	42	..
Towns (See Municipal Corporations).....		
Treasurer (See State Treasurer).....		
Treasury Department (See State Comptroller; State Treasurer)		
Trial by jury (See Juries).....		
Trial of facts, right to.....	20	..
Trial Magistrates (See Courts—Justices of the Peace).....		
United States—Baltimore Redevelopment Commission— loans to	11B	1
Constitution—supreme law of State.....	2	..
Donations, etc., from	3	46
Officers of, may not serve in Legislature.....	3	10
Reserved powers doctrine	3	..
Slaves—compensation to be obtained for.....	3	37
Urban renewal projects	3	61
Usury; legal rate of interest.....	3	57
Venue; transfer	4	8

	Art.	Sec.
Veto (See Governor—Veto)		
Voters (See Elections)		
Warrants—special; general	26	..
Washington Suburban Sanitary Commission, condemnation in Prince George's County	3	40C
Wicomico County, duties and obligations of inhabitants....	13	2-5
Elections in	13	4
First Judicial Circuit	13	5
Formation; boundaries; county seat; rights of inhab- itants	13	2-5
Wife; property protected from husband's debts.....	3	43
Wills not to be validated by special act.....	3	33
Witnesses, Bribery cases	3	50
Race or color not to disqualify.....	3	53
Religious belief not to make incompetent.....	36	..
Right to be confronted by.....	21	..
Worcester County, Wicomico County to be formed from....	13	2-5
Writs—form	4	13
Yeas and nays (See Legislature)		

**PROPOSED AMENDMENTS TO THE CONSTITUTION
OF MARYLAND**

Acts of 1967 to be submitted to the voters for ratification or rejection at the General Election to be held in November 1968.

CHAPTER 245

(House Bill 422)

AN ACT to propose an amendment to Article III of the Constitution of Maryland, title "Legislative Department," by adding new Section 40D thereto, to follow immediately after Section 40C thereof, providing for an optional procedure for the acquisition of land and interest in land by the Board of County Commissioners for Prince George's County for the construction or extension of county roads and streets, providing for a contingency by which this amendment may be void and of no further effect and providing for the submission of this amendment to the qualified voters of the State of Maryland for their adoption or rejection.

SECTION 1. *Be it enacted by the General Assembly of Maryland*, (Three-fifths of all the Members elected to each of the two Houses concurring), That the following new Section 40D be and it is hereby proposed as an amendment to Article III of the Constitution of Maryland, title "Legislative Department," to follow immediately after Section 40C thereof; if adopted by the legal and qualified voters of the State as herein provided, to become a part of the Constitution of Maryland.

40D.

The General Assembly shall enact no law authorizing private property to be taken for public use without just compensation, to be agreed upon between the parties or awarded by a jury, being first paid or tendered to the party entitled to such compensation, except that where such property, located in Prince George's County, is in the judgment of the Board of County Commissioners of Prince George's County needed for the construction or extension of county roads and streets. The General Assembly may provide that such property, except a building occupied as a dwelling, may be taken immediately upon payment therefor by the condemning authority to the owner or owners thereof or into the Court to the use of the person or persons

entitled thereto, such amount as the condemning authority shall estimate to be the fair value of said property, provided such legislation requires that the condemning authority's estimate be not less than the appraised value of the property being taken as evaluated by at least one qualified appraiser, whose qualifications have been accepted by a Court of Record of this State, and also requires the payment of any further sum that may subsequently be awarded by a jury. This section, if adopted by the voters in the year 1968, at the time it becomes effective, is void and of no further effect if the voters of the State prior thereto have adopted a revision of the Constitution of Maryland proposed by a Constitutional Convention.

SEC. 2. *And be it further enacted*, That the foregoing section hereby proposed as an amendment to the Constitution of this State shall, at the next general election, to be held in this State in the year 1968, be submitted to the legal and qualified voters thereof for their adoption or rejection in pursuance of directions contained in Article 14 of the Constitution of this State, and at the said general election, the vote on the said proposed amendment shall be by ballot, and upon each ballot there shall be printed the words "For Constitutional Amendment" and "Against Constitutional Amendment," as now prescribed by law, and immediately after said election, due returns shall be made to the Governor of the vote for and against said proposed amendment, as directed by said Article 14 of the Constitution, and further proceedings had in accordance with said Article 14.

Approved April 14, 1967.

CHAPTER 474

(Senate Bill 341)

AN ACT to propose an amendment to Section 40A of Article III of the Constitution of Maryland, title "Legislative Department," to provide a procedure for the immediate taking of private property for public use in Anne Arundel County, providing for the submission of this amendment to the qualified voters of the State of Maryland for their adoption or rejection, and providing for a contingency by which this amendment may be void and of no further effect.

SECTION 1. *Be it enacted by the General Assembly of Maryland*, (Three-fifths of all the Members of each of the two Houses concurring), That the following amendment be

and the same is hereby proposed to Section 40A of Article III of the Constitution of Maryland, title "Legislative Department," the same if adopted by the legal and qualified voters of the State, as herewith provided, to become a part of the Constitution of Maryland, and to read as follows:

40A.

The General Assembly shall enact no law authorizing private property to be taken for public use without just compensation, to be agreed upon between the parties, or awarded by a jury, being first paid or tendered to the party entitled to such compensation, but where such property is situated in Baltimore City and is desired by this State or by the Mayor and City Council of Baltimore, the General Assembly may provide that such property may be taken immediately upon payment therefor to the owner or owners thereof by the State or by the Mayor and City Council of Baltimore, or into court, such amount as the State or the Mayor and City Council of Baltimore, as the case may be, shall estimate to be the fair value of said property, provided such legislation also requires the payment of any further sum that may subsequently be added by a jury; and further provided that the authority and procedure for the immediate taking of property as it applies to the Mayor and City Council of Baltimore on June 1, 1961, shall remain in force and effect to and including June 1, 1963; and where such property is situated in Anne Arundel County or in Baltimore County and is desired by Anne Arundel or Baltimore County, Maryland, respectively, the County Council of said county may provide for the appointment of an appraiser or appraisers by a Court of Record to value such property and that upon payment of the amount of such evaluation, to the party entitled to compensation, or into Court, and securing the payment of any further sum that may be awarded by a jury, such property may be taken; and where such property is situated in Montgomery County and in the judgment of and upon a finding by the County Council of said County that there is immediate need therefor for right of way for County roads or streets, the County Council may provide that such property may be taken immediately upon payment therefor to the owner or owners thereof, or into court, such amount as a licensed real estate broker appointed by the County Council shall estimate to be the fair market value of such property, provided that the Council shall secure the payment of any further sum that may subsequently be awarded by a jury. This Section 40A shall not apply in Montgomery County if the property actually to be

taken includes a building or buildings. The amendment to this section, if adopted by the voters in the year 1968, at the time it becomes effective, is void and of no further effect if the voters of the State prior thereto adopted a revision of the Constitution of Maryland proposed by a Constitutional Convention.

SEC. 2. *And be it further enacted,* That the foregoing section hereby proposed as amendment to the Constitution of Maryland, at the next general election to be held in this State in November 1968, shall be submitted to the legal and qualified voters thereof for their adoption or rejection in pursuance of directions contained in Article 14 of the Constitution of this State, and at the said general election, the vote on the said proposed amendments to the Constitution shall be by ballot, and upon each ballot there shall be printed the words "For the Constitutional Amendments" and "Against the Constitutional Amendments" as now provided by law, and, immediately, after said election, all returns shall be made to the Governor of the vote for and against said proposed amendments, as directed by said Article 14 of the Constitution, and further proceedings had in accordance with said Article 14.

Approved April 21, 1967.

*The Maryland
Constitutional Convention
of 1967*

THE 1967 CONSTITUTIONAL CONVENTION OF MARYLAND

Officers

- Honorary President: J. Millard Tawes
- President: H. Vernon Eney
- First Vice President: James Clark, Jr.
- Second Vice President: William S. James
- Secretary: Robert J. Martineau
- Chief of Staff: John C. Brooks
- Chief Clerk: Ira J. Wagonheim
- Parliamentarian: David L. Hatrick
- Sergeant-at-Arms: Richard F. Rothenberg

Members

ALLEGANY COUNTY:

- J. Glenn Beall, Sr. Beall's Lane, Frostburg 21532
- C. William Gilchrist 1s Federal Savings & Loan Bldg.,
Cumberland 21502
- John H. Mosner The First-Second National Bank,
Baltimore and Liberty Streets, Cumberland 21502
- Harold K. Ritter 529 William Street, Cumberland 21502

ANNE ARUNDEL COUNTY:

(District 6A)

- Marvin I. Anderson 92 Franklin Street, Annapolis 21401
- Vernon L. Neilson 1324 Annapolis Road, Odenton 21113
- Catherine B. Ulrich 437 West Maple Road, Linthicum 21090

(District 6B)

- William L. Henderson Bywater Road, Gibson Island 21056
- Robert A. Pascal 112 Hatton Drive, Severna Park 21146
- Lee J. Sosnowski Chadwick Road, Chartwood, Severna Park 21146

(District 6C)

- Werner H. Fornos Davidsonville 21035
- E. Churchill Murray Rowe Boulevard & Melvin Avenue,
Annapolis 21401
- C. Maurice Weidemeyer 236 Main Street, Annapolis 21401

BALTIMORE CITY:

(1st District)

- Audrey Ward Cicone 3514 Bank Street, Baltimore 21224
- Edward N. Dabrowski, Jr. 17 N. Highland Avenue,
Baltimore 21231
- Joseph L. Johnson 10 Light Street, Baltimore 21202
- Chester G. Kosakowski 635 S. Lakewood Avenue,
Baltimore 21224
- Edward B. Rybczynski 1601 Court Square Building,
Baltimore 21202
- R. Skip Siewierski 602 S. Decker Avenue, Baltimore 21224

(2nd District)

- Mrs. Elsbeth L. Bothe 41 West Preston Street, Baltimore 21201
- Richard F. Cleveland 10 Light Street, Baltimore 21202
- R. Samuel Jett 433 Title Building, Baltimore 21202
- Addie J. Key 430 Pitman Place, Baltimore 21202
- Henry R. Lord Mercantile Trust Building, Baltimore 21202
- Marvin I. Singer 416 Court Square Building, Baltimore 21202
- James E. Soul 901 N. Collington Avenue, Baltimore 21205
- Lloyd Taylor 2062 Kennedy Avenue, Baltimore 21218

(3rd District)

G. Maxwell Armor, Jr.	118 St. Dunstons Road, Baltimore	21212
C. Meredith Boyce	Robert Garrett & Sons, South and Redwood Streets, Baltimore	21202
John Carroll Byrnes	202 Westway, Baltimore	21212
Francis X. Gallagher	Suite 515, One Charles Center, Baltimore	21201
Charney L. Harris	1015 Witherspoon Road, Baltimore	21212
Anne D. Hopkins	4302 Wendover Road, Baltimore	21218
Frank C. Robey, Jr.	3830 Monterey Road, Baltimore	21218
Agnes White Smith	323 Rossiter Avenue, Baltimore	21212

(4th District)

Murray Abramson	903 Lake Drive, Baltimore	21217
Ruby H. Gill	4228 Evans Chapel Road, Baltimore	21211
John R. Hargrove	1500 American Building, Baltimore	21202
Earl Koger, Sr.	1126 Mondawmin Concourse, Baltimore	21215
David T. Mason	American Building, Baltimore	21202
Juanita Jackson Mitchell,	1239 Druid Hill Avenue, Baltimore	21217
John W. White, Jr.	2301 Braddish Avenue, Baltimore	21216

(5th District)

E. Clinton Bamberger, Jr.	900 First National Bank Building, Baltimore	21202
Harry Bard	Baltimore Junior College 2901 Liberty Heights Avenue, Baltimore	21215
Roy Borom	3515 Fairview Avenue, Baltimore	21216
Leah S. Friedlander	2405 W. Rogers Avenue, Baltimore	21209
M. Peter Moser	First National Bank Building, Baltimore	21202
Joseph Sherbow	10 Light Street, Baltimore	21202
Charles L. Wagandt	821 W. Lake Avenue, Baltimore	21210

(6th District)

Albert F. Baumann	1505 Jackson Street, Baltimore	21230
Frank J. Blair	913 One Charles Center, Baltimore	21201
George W. Della	500 Maryland Trust Building, Baltimore	21202
LeRoy Frederick	308 Long Island Avenue, Baltimore	21229
Joseph P. Murphy	3380 St. Benedict Street, Baltimore	21229
Vincent J. Vecera	438 S. Wickham Road, Baltimore	21229
Charles H. Wheatley	1242 Light Street, Baltimore	21230

BALTIMORE COUNTY:

(1st District)

Walter G. Finch	1501 Fidelity Building, Baltimore	21201
Richard W. Kiefer	2400 Maryland National Bank Building, Baltimore	21202
Thomas G. Pullen, Jr.	University of Baltimore, Baltimore	21201

(2nd District)

Shoshana Cardin	3624 Anton Farms Road, Baltimore	21208
Howard J. Needle	111 N. Charles Street, Baltimore	21201
Stanley Sollins	111 N. Charles Street, Baltimore	21201

(3rd District)

Richard W. Case	One Charles Center, Baltimore	21201
H. Vernon Eney	1409 Mercantile Trust Building, Baltimore	21202
Clinton I. Winslow	712 Mill Dam Road, Baltimore	21204

(4th District)

Henry B. Boyles.....306 Alabama Road, Baltimore 21204
 J. Hardin Marion.....7217 Lanark Road, Baltimore 21212
 Nicholas M. Schloeder.....617 Overbrook Road, Baltimore 21212

(5th District)

Quintin T. Eckenrode.....3 Middle River Road, Baltimore 21220
 Donald P. Hutchinson.....331 Lorraine Avenue, Baltimore 21221
 Susan M. Kahl.....9654 Belair Road, Baltimore 21236
 William H. Peters, Jr.....1528 Eastern Avenue, Baltimore 21221

(6th District)

Gerard V. Caldwell.....7701 Belair Road, Baltimore 21236
 Perry E. Darby.....6903 Dunman Way, Baltimore 21212
 William Rush.....3307 Putty Hill Road, Baltimore 21234

(7th District)

Allen E. Buzzell.....5 Center Place, Baltimore 21222
 John F. Leitzel.....North Point Road & Wise Avenue,
 Baltimore 21222
 Bruce K. Price.....7800 Wise Avenue, Baltimore 21222

CALVERT COUNTY:

David A. Harkness.....Prince Frederick 20678

CAROLINE COUNTY:

Marvin H. Smith.....Law Building, Denton 21629

CARROLL COUNTY:

Mary B. Bryson.....Route 2, Westminster 21157
 William B. Dulany.....123 E. Main Street, Westminster 21157

CECIL COUNTY:

E. Ralph Hostetter.....Mouldin Avenue, North East 21901
 Edward D. E. Rollins, Jr.....131 E. Main Street, Elkton 21921

CHARLES COUNTY:

Samuel C. Linton, Jr.....Grayton 20662
 F. DeSales Mudd.....La Plata 20646

DORCHESTER COUNTY:

Frederick C. Malkus, Jr.....Spring Street, Cambridge 21613

FREDERICK COUNTY:

Samuel W. Barrick.....114-A W. Church Street, Frederick 21701
 Benjamin B. Rosenstock.....Law Building, Frederick 21701
 Edward D. Storm.....114-A W. Church Street, Frederick 21701

GARRETT COUNTY:

William W. Grant.....Oakland 21550

HARFORD COUNTY:

Robert J. Carson.....303 St. John, Havre de Grace 21078
 John W. Hardwicke.....101 N. Charles Street, Baltimore 21201
 William S. James.....Office Street, Bel Air 21078
 Charles W. Willis.....437 Giles Street, Bel Air 21014

HOWARD COUNTY:

James Clark, Jr.....Route 4, Ellicott City 21043
 C. Ferdinand Sybert.....50 Court Avenue, Ellicott City 21042

KENT COUNTY:

Elroy G. Boyer.....Chestertown 21620

MONTGOMERY COUNTY:

(1st District)

James V. Bennett.....5840 Marbury Road, Bethesda 20034
 Franklin L. Burdette.....University of Maryland, College Park 20742
 Edward J. Clarke.....5157 Westpath Way, Washington, D. C. 20016
 Royce Hanson.....7804 Cindy Lane, Bethesda 20034
 Gerald D. Morgan.....888 17th Street, N.W., Washington, D. C. 20006
 J. Hodge Smith.....225 Perry Street, Rockville 20850
 Alfred L. Scanlan.....734 15th Street, N.W., Washington, D. C. 20005

(2nd District)

J. Douglas Bradshaw.....8641 Colesville Road, Silver Spring 20910
 James P. Gleason.....1625 K Street, N.W., Washington, D. C. 20006
 Helen L. Koss.....3416 Highview Court, Wheaton 20902
 Lucille Maurer.....1023 Forest Glen Road, Silver Spring 20901
 Beatrice Miller.....3410 Highview Court, Wheaton 20902
 John W. Neumann.....9525 Georgia Avenue, Silver Spring 20910
 Howard R. Penniman.....1409 Red Oak Drive, Silver Spring 20910

(3rd District)

Herbert L. Chabot.....14104 Bauer Drive, Rockville 20853
 David A. Macdonald.....8485 Fenton Street, Silver Spring 20919

PRINCE GEORGE'S COUNTY:

(District 1):

Hal C. B. Clagett.....Upper Marlboro 208
 William W. Gullett.....6903 Baltimore Avenue, College Park 20740
 Margaret B. Mentzer.....2811 Spiral Lane, Bowie 20715

(District 2)

Raymond G. Boileau.....Maryland Municipal League,
 College Park 20742
 Charles A. Dukes, Jr.....Maryland Building, Hyattsville 20785
 Ralph W. Powers.....Court House, Upper Marlboro 20870
 Melvin L. Schneider.....5423 55th Place, Riverdale 20840
 Carlton R. Sickles.....7111 Kempton Road, Lanham 20801
 W. Waverly Webb.....Court House, Upper Marlboro 20870
 Ronald Willoner.....7100 Baltimore Avenue, College Park 20740

(District 3)

George E. Burgess.....9 Shelby Lane, Brandywine 20613
 Arthur W. Kirkland.....7912 Lansdale Street,
 Washington, D. C. 20028
 Dorothy Scott Murray.....4110 Forestville Road,
 Washington, D. C. 20028
 Kathleen L. Robie.....9348 Reid Circle, Washington, D. C. 20022
 Howard L. Stern.....4906 Indian Head Highway,
 Washington, D. C. 20021
 Harry E. Taylor, Jr.....917 15th Street, N.W.,
 Washington, D. C. 20005

QUEEN ANNE'S COUNTY:

Carter M. Hickman.....R.F.D., Church Hill 21623

ST. MARY'S COUNTY:

Philip H. Dorsey.....Court House, Leonardtown 20650
 J. Frank Raley, Jr.....9 Shangri La Drive, Lexington Park 20653

SOMERSET COUNTY:

J. Millard Tawes.....Crisfield 21817

TALBOT COUNTY:

Edward T. Miller.....P.O. Box 1209, Easton 21601

WASHINGTON COUNTY:

Catherine L. Beachley.....	1655 Prospect Street, Hagerstown	21740
E. Stuart Bushong.....	100 W. Washington Street, Hagerstown	21740
Vincent R. Groh.....	40 Summit Avenue, Hagerstown	21740
Richard Grumbacher.....	1151 The Terrace, Hagerstown	21740

WICOMICO COUNTY:

E. Dale Adkins, Jr.....	111 High Street, Salisbury	21801
Hamilton P. Fox.....	East Main Street, Salisbury	21801

WORCESTER COUNTY:

Godfrey Child.....	2 Winter Quarters Drive, Pocomoke City	21851
--------------------	--	-------

On September 12, 1967, the Constitutional Convention of Maryland assembled in the House of Delegates chamber of the State House in Annapolis to write a new constitution for the State of Maryland to replace the document which had been in effect since 1867. The Convention consisted of 142 delegates, elected on June 13, 1967, from the same districts as were used in the 1966 general election for the election of members of the House of Delegates. The calling of the Convention was authorized by the General Assembly when it enacted Chapter 500 of the Acts of 1966, followed by a public endorsement in a special referendum election held on September 13, 1966.

A concentrated effort for a constitutional convention began in June, 1965, when Governor J. Millard Tawes appointed a 27-member Constitutional Convention Commission to determine whether the 1867 Constitution should be revised or modified, whether a constitutional convention should be called to revise the constitution, and, if so, to prepare a study and recommendation with respect to such revision and the holding of a constitutional convention. The Commission reported in September, 1965, after review, that a complete revision was necessary and desirable, and should be accomplished by means of a constitutional convention composed of delegates elected from all parts of the State.

The 1966 General Assembly enacted the two laws which set in motion the machinery for the calling of a constitutional convention. Chapter 501 of the Acts of 1966 provided for the holding of a special referendum election on September 13, 1966, to "take the sense of the people" on the calling of the constitutional convention to frame a new constitution. The vote on this referendum was 160,280 in favor of a constitutional convention and 31,680 against. A second Act, Chapter 500, provided for the calling of a convention on September 12, 1967, should the "sense of the people" favor a convention in the September 13, 1966, election. Since the vote favoring a convention was overwhelmingly favorable, the Commission began to prepare for a constitutional convention and commenced a study of the present Constitution.

The 1967 General Assembly enacted three additional acts pertaining to a constitutional convention. Chapter 1 of the Acts of 1967 authorized and directed the Attorney General of Maryland to institute a declaratory judgment proceeding to determine the eligibility of certain persons to be delegates to a constitutional convention. In response to this action and upon an appeal from the Circuit Court for Anne Arundel County, the Court of Appeals of Maryland ruled on April 14, 1967, that the position of delegate to a constitutional convention is not an office within the meaning of Articles 33 and 35 of the Declaration of Rights or within the meaning of Section 6, Article I or Sections 11 and 17 of Article III of the Constitution of Maryland.

Chapter 4 of the Acts of 1967 provided for the election of delegates to, and the holding of a convention to frame a new constitution for

the State of Maryland. It prescribed the time, place, and manner of nominating and electing delegates and filling vacancies. It also provided for the duration of the convention, the employment of the necessary staff members, and the keeping and publishing of a journal and a transcript of debates. This act provided that any new constitution proposed by the Convention, together with any schedule attached thereto, should be submitted to the people for their ratification at a special election to be held on May 14, 1968.

Chapter 4 of the Acts of 1967 provided that the convention would convene in the House of Delegates chamber in the State House at Annapolis on September 12, 1967, and could continue in session until January 12, 1968.

The Convention held an organizational meeting on July 11, 1967, at which the delegates took their oaths of office, and the Convention elected its officers and adopted rules of procedure. Between this meeting and the convening of the Convention on September 12, 1967, the president appointed the chairmen of the Convention's primary committees. These were:

Committee on Personal Rights and the Preamble	Richard W. Kiefer
Committee on Suffrage and Elections	Helen L. Koss
Committee on the Legislative Branch	Francis X. Gallagher
Committee on the Executive Branch	Gerald D. Morgan
Committee on the Judicial Branch	F. DeSales Mudd
Committee on Local Government	M. Peter Moser
Committee on State Finance and Taxation	Joseph Sherbow
Committee on General Provisions	Elroy G. Boyer
Committee on Style, Drafting and Arrangement	Howard R. Penniman
Committee on Calendar and Agenda	Ralph W. Powers
Committee on Rules, Credentials and Convention Budget	Alfred L. Scanlan

A new proposed constitution will be submitted to the people in a special referendum election to be held on May 14, 1968.

Principal Officers of Maryland—Historical List

	Page
Barons of Baltimore	719
Colonial Governors.....	719
Conventions of the Province of Maryland.....	722
Councils of Safety	722
Constitutional Convention, 1776.....	723
Governors of the State of Maryland.....	724
Governor's Councils	729
Secretaries of State.....	732
Treasurers	733
Comptrollers of the Treasury.....	733
Adjutants General	734
Presidents of the Senate.....	734
Speakers of the House of Delegates.....	736
Political Composition of the Maryland General Assembly.....	738
Judges of the Court of Appeals.....	739
Chief Judges of the Court of Appeals.....	740
Clerks of the Court of Appeals.....	741
Attorneys General	742
Members of the 1851 Constitutional Convention.....	742
Members of the 1864 Constitutional Convention.....	743
Members of the 1867 Constitutional Convention.....	744
Delegates to the Colonial Congress, 1765.....	745
Signers of the Declaration of Independence, 1776.....	745
Signers of the Articles of Confederation, 1781.....	745
Signers of the Federal Constitution, 1787.....	745
Convention for Ratification of the Federal Constitution, 1788.....	746
Delegates to the Continental Congress.....	746
United States Senators from Maryland.....	747
Maryland Congressional Districts	750
United States Representatives from Maryland.....	754
Results of Past Gubernatorial Elections in Maryland.....	762
Maryland's Electoral Vote for President of the United States.....	763
Mayors of the City of Baltimore.....	764
Cabinet Members from Maryland.....	764
Justices of the Supreme Court of the United States from Maryland	765

PRINCIPAL OFFICERS OF THE PROVINCE AND STATE OF MARYLAND

—o—

BARONS OF BALTIMORE AND LORDS PROPRIETARY

- 1580(?)–1632 George Calvert, created First Lord Baltimore in February 1625. Petitioned for grant of land north of the Potomac.¹
- 1605–1675 Cecilius Calvert, Second Lord Baltimore. Succeeded to title on death of George, April 15, 1632. Granted Charter of Maryland on June 20, 1632.
- 1637–1715 Charles Calvert, Third Lord Baltimore. Succeeded to title on death of Cecilius, November 30, 1675.
- 1679–1715 Benedict Leonard Calvert, Fourth Lord Baltimore. Succeeded to title on death of Charles, February 21, 1715.
- 1699–1751 Charles Calvert, Fifth Lord Baltimore. Succeeded to title on death of Benedict Leonard, April 16, 1715.
- 1732–1771 Frederick Calvert, Sixth Lord Baltimore. Succeeded to title on death of Charles, April 24, 1751.
- 1760–1834 Henry Harford. Harford did not succeed to the title when Frederick died on September 4, 1771, because he was an illegitimate son. He was bequeathed the Province of Maryland in Frederick's will. After the Revolution, Harford relinquished his claim to Maryland in return for a monetary grant from the General Assembly.

COLONIAL GOVERNORS

Prior to the granting of the Charter to Cecilius Calvert, Captain William Claiborne, acting under a commission from the King, had established a trading post and plantation on Kent Island in 1631. He was driven from the Island by Leonard Calvert a few months after the colonists landed.

PROPRIETARY GOVERNMENT

- 1634–1644/5 Leonard Calvert
Calvert had occasion to leave the colony several times, usually for a month or two but once for over a year. During his absences the following men governed the Province: 1637/8 and 1638, John Lewger; 1638 and 1641, Captain Thomas Cornwaleys; 1643–1644, Giles Brent; 1644, William Braithwait.
- 1644/5–1646 Captain Richard Ingle
Usurped the government and maintained control until about the middle of 1646.

¹James W. Foster, the most recent biographer of George Calvert, gives "about 1580" as the date of birth (*Maryland Historical Magazine*, Vol. 55, p. 264). Others have given dates ranging from 1578/9 to 1584.

- 1646 Captain Edward Hill
Elected Governor by the Council while Leonard Calvert was still in Virginia. He also claimed to have a commission from Calvert. His appointment was illegal, as he was not a member of the Council when elected, and Calvert was out of the Province when the commission was issued. He does seem to have held office, however, for he later attempted to collect certain fees and emoluments which were due him by virtue of his service.
- 1646-1647 Leonard Calvert
- 1647-1648/9 Thomas Greene
- 1649-1651/2 Captain William Stone
During absences from the Province he left the following men to act in his place: 1649, Thomas Greene; 1650, Thomas Hatton.
- 1652 Parliamentary Commissioners
- 1652-1654 Captain William Stone
- 1654-1657 Commissioners appointed by Parliamentary Commissioners
- 1657-1660 Josias Fendall
Appointed Luke Barber to serve in his place while he was absent from the Province from June 1657 to February 1657/8.
- 1660-1661 Philip Calvert
- 1661-1676 Charles Calvert
Left Philip Calvert, William Calvert, Jerome White and Baker Brooke as deputies governing the Colony from May 1669 to November 1670 while he was in England. On November 30, 1675, his father died, and he became Lord Proprietary.
- 1676 Jesse Wharton
Cecilius Calvert, infant son of the Lord Proprietary, was the nominal Governor from June to October 1676, but, actually, the Province was governed by the Deputy Governors.
- 1676-1679 Thomas Notley
Succeeded Wharton as Deputy Governor, and later, in October 1676, was commissioned as Governor by the Lord Proprietary.
- 1678/9-1684 Charles Calvert, Lord Proprietary
Calvert was definitely back in the Province by January 1678/9, perhaps earlier, but he appears to have permitted Notley to retain the title of Governor until his death in April 1679.
- 1684-1688 Council of Deputy Governors
Benedict Leonard Calvert, infant son of the Lord Proprietary, was commissioned Governor, but the duties were actually performed by the Deputies. The Deputies named in the commission were George Talbot, Thomas Tailler, Colonel Vincent Lowe, Colonel William Stevens, Colonel William Burgess, Major Nicholas Sewall, and John Darnall.

Most of them served the entire period indicated, but there were a few changes.

- 1688-1689 William Joseph
Named as President of the Council of Deputies in a commission from the Lord Proprietary.

ROYAL GOVERNMENT

- 1689-1690 John Coode
Leader of the Protestant Associators who seized the government on August 1, 1689.
- 1690-1692 Nehemiah Blackiston
Appointed President of the Committee for the Government of Maryland when Coode went to England.
- 1692-1693 Sir Lionel Copley
- 1693 Sir Thomas Lawrence
Elected Governor after death of Copley, but had served only a week or two when Sir Edmund Andros arrived in Maryland to assume control.
- 1693 Sir Edmund Andros
Remained in Maryland about ten days before returning to Virginia.
- 1693-1694 Colonel Nicholas Greenberry
Appointed President of the Council by Andros.
- 1694 Sir Edmund Andros
Remained in Maryland about a week.
- 1694 Sir Thomas Lawrence
Appointed President of the Council by Andros.
- 1694-1698/9 Sir Francis Nicholson
- 1698/9-1702 Colonel Nathaniel Blackiston
- 1702-1704 Thomas Tench
Appointed President of the Council by Blackiston.
- 1704-1709 Colonel John Seymour
- 1709-1714 Major General Edward Lloyd
Elected President of the Council when Colonel Francis Jenkins, who was senior member of the Council and thus entitled to succeed Seymour, failed to assert his right promptly.
- 1714-1715 John Hart

RESTORATION OF THE PROPRIETARY GOVERNMENT

- 1715-1720 John Hart
- 1720 Thomas Brooke
Became President of the Council by virtue of his seniority when Hart returned to England.
- 1720-1727 Charles Calvert
- 1727-1731 Benedict Leonard Calvert
- 1731-1732 Samuel Ogle
- 1732-1733 Charles Calvert, Lord Proprietary
- 1733-1742 Samuel Ogle
- 1742-1746/7 Thomas Bladen
- 1746/7-1752 Samuel Ogle

1752-1753	Benjamin Tasker Became President of the Council upon the death of Governor Ogle.
1753-1769	Horatio Sharpe
1769-1776	Robert Eden Eden was in England from May to November 1774, during which time Richard Lee, President of the Council, governed the Province. Lee also governed the Province briefly in 1776 during the interval between the departure of Eden and the assumption of the government by the Convention.

REVOLUTIONARY INTERREGNUM

During the years 1774-76 more and more of the powers of government came to be exercised by popular bodies, though the authority of the Governor was still acknowledged until Eden's departure. The Conventions were composed of delegates from each county elected by the freemen of the Province in much the same manner as was the House of Delegates. It was inconvenient for so large a group (at one meeting there were 141 delegates) to remain in continuous session; therefore, Councils of Safety were elected by the Conventions to exercise executive power during the intervals between Convention meetings. With some exceptions, the Councils of Safety were composed of nine members, five from the Western Shore and four from the Eastern Shore. The Convention, which met from August 14, 1776, about six weeks after the Declaration of Independence, through November 11, 1776, framed the Constitution which governed Maryland until 1851. The General Assembly established by the Constitution began meeting on February 5, 1777, but the Council of Safety continued to function as the executive body of the State until March 20 of the same year. On March 22, 1777, the Assembly adopted a resolution "for dissolving the Council of Safety and Vesting the Governor and Council with their Powers." The Governor and Council had qualified two days earlier on March 20, and they immediately began to perform the duties assigned to them.

Conventions of the Province of Maryland

June 22-25, 1774	Matthew Tilghman	Chairman
Nov. 21-25, 1774	Matthew Tilghman	Chairman
Dec. 8-12, 1774	John Hall	Chairman
April 24-May 3, 1775	Matthew Tilghman	Chairman
July 26-Aug. 14, 1775	Matthew Tilghman	Chairman
Dec. 7, 1775-Jan. 18, 1776	Matthew Tilghman	President
May 8-25, 1776	Charles Carroll, Barrister	President
June 21-July 6, 1776	Matthew Tilghman	President
Aug. 14-Nov. 11, 1776	Matthew Tilghman	President

Councils of Safety

August 29, 1775-October 21, 1775 Daniel of St. Thomas Jenifer, President, Thomas Johnson, Jr., William Paca, Charles Carroll, Barrister, Thomas Stone (never acted), Samuel Chase, Robert Alexander, Charles Carroll of Carrollton, Matthew Tilghman, John Beale Bordley (declined), Robert Goldsborough (never acted), James Hollyday, Richard Lloyd, Edward Lloyd, Thomas Smyth, Henry Hooper.

January 18, 1776-May 25, 1776 Daniel of St. Thomas Jenifer, President, Charles Carroll, Barrister, John Hall, Benjamin Rumsey, James Tilghman, Thomas Smyth, Thomas Bedingfield Hands.

May 27, 1776–July 6, 1776 Daniel of St. Thomas Jenifer, President, Charles Carroll, Barrister, John Hall, Benjamin Rumsey (never acted), George Plater, James Tilghman, Thomas Smyth, Thomas Bedingfield Hands, William Hayward.

July 6, 1776–November 11, 1776 Daniel of St. Thomas Jenifer, President, John Hall, George Plater, Charles Carroll, Barrister, Thomas Bedingfield Hands (declined), Benjamin Rumsey, Thomas Smyth, James Tilghman, Joseph Nicholson, Jr., Nicholas Thomas (appointed by Council, September 18, 1776).

November 12, 1776–March 20, 1777 Daniel of St. Thomas Jenifer, President, John Hall, George Plater, Brice T. B. Worthington, Charles Grahame (declined), Joseph Nicholson, Jr., Nicholas Thomas, William Rumsey (declined), James Tilghman (declined), Thomas Contee (elected *vice* Grahame, November 11, 1776), Samuel Wilson (appointed by Council *vice* Tilghman, December 13, 1776), William Hemsley (appointed by Council *vice* Rumsey, December 13, 1776, declined), James Lloyd Chamberlaine (appointed by Council *vice* Hemsley, January 3, 1777, declined), Turbutt Wright (appointed by Council *vice* Chamberlaine, February 3, 1777).



MEMBERS OF THE CONVENTION
WHICH FRAMED THE FIRST
STATE CONSTITUTION

AUGUST 14—NOVEMBER 11, 1776

MATTHEW TILGHMAN, President
GABRIEL DUVALL, Secretary

St. Mary's County—Richard Barnes, Ignatius Fenwick, George Plater, Jeremiah Jordan.

Kent County—Thomas Ringgold, William Ringgold, Joseph Earle, Thomas Smyth.

Anne Arundel County—John Hall, Brice T. B. Worthington,¹ Rezin Hammond, Samuel Chase,¹ Charles Carroll, Barrister.¹

Calvert County—Benjamin Mackall IV, Charles Grahame, William Fitzhugh, John Mackall.

Charles County—Robert T. Hooe, John Dent, Thomas Semmes, John Parnham.

Baltimore County—Charles Ridgely, Thomas Cockey Deye, John Stevenson, Peter Shepherd.

Talbot County—Pollard Edmondson, John Gibson, Matthew Tilghman, James Lloyd Chamberlaine.

Somerset County—Gustavus Scott, George Scott, William Horsey, Henry Lowes.

Dorchester County—Robert Goldsborough, James Murray, John Ennalls, Joseph Ennalls.

Cecil County—Joseph Gilpin, Patrick Ewing, David Smith, Benjamin Brevard.

Prince George's County—Walter Bowie, Benjamin Hall, Osborn Sprigg, Luke Marbury.

Queen Anne's County—Turbutt Wright, James Kent, William Bruff, Solomon Wright.

¹ Resigned August 27, 1776. Worthington and Chase were re-elected September 10, 1776. Hall elected in place of Carroll.

Worcester County—Samuel Handy, Peter Chaille, Smith Bishop, Josiah Mitchell.

Frederick County—Lower District: Thomas Sprigg Wootton, Jonathan Wilson, William Bayly, Jr., Elisha Williams.

Frederick County—Middle District: Adam Fischer, Upton Sheredine, Christopher Edelen, David Shriver.

Frederick County—Upper District: Samuel Beall, Samuel Hughes, John Stull, Henry Schnebly.

Caroline County—Nathaniel Potter, William Richardson,¹ Richard Mason, Henry Dickinson, Thomas Johnson.²

Harford County—Jacob Bond, Henry Wilson, Jr., John Love, John Archer.

Baltimore Town—John Smith, Jeremiah Townley Chase.

Annapolis—William Paca, Charles Carroll of Carrollton.

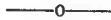

GOVERNORS OF THE STATE OF MARYLAND

Elected Under the Constitution of 1776 by the Legislature
for One Year

Thomas Johnson, No Party, 1777-1779. Born in Calvert County, November 4, 1732. Episcopalian. Married Ann Jennings. Died at Rose Hill, Frederick County, October 26, 1819. Buried in Mount Olivet Cemetery, Frederick.

Thomas Sim Lee, No Party, 1779-1782, Federalist, 1792-1794. Born in Prince George's County, October 29, 1745. Roman Catholic. Married Mary Digges. Died at Needwood, Frederick County, October 9, 1819. Buried in the Roman Catholic Cemetery, Upper Marlborough.

William Paca, No Party, 1782-1785. Born at Wye Hall, Abingdon, Harford County, October 31, 1740. Resident of Queen Anne's County when elected. Episcopalian. Married Mary Chew. Died at Wye Hall, Queen Anne's County, October 23, 1799. Buried in the family cemetery in Queen Anne's County.

William Smallwood, No Party, 1785-1788. Born in Kent County in 1732. Episcopalian. Unmarried. Died at Mattawoman, February 14, 1792. Buried at Smallwood's Retreat, Charles County.

John Eager Howard, Federalist, 1788-1791. Born in Baltimore, June 4, 1752. Episcopalian. Married Margaret Chew. Died in Baltimore, October 12, 1827. Buried in Old St. Paul's Cemetery, Baltimore.

George Plater, Federalist, 1791-1792. Born in St. Mary's County, November 8, 1735. Episcopalian. Married Hannah Lee. Died in Annapolis, February 10, 1792. Buried at Sotterly, St. Mary's County.³

John H. Stone, Federalist, 1794-1797. Born in Charles County in 1745. Episcopalian. Married Mary Couden. Died in Annapolis, October 5, 1804. Thought to have been buried in Annapolis.

¹ Elected Colonel of Battalion from Eastern Shore for flying camp, August 16, 1776, and thereby vacated his seat.

² Elected August 30, 1776.

³ James Brice of Annapolis, a member of the Governor's Council, became Acting Governor upon the death of Governor Plater, February 1792. He served only for one day.

John Henry, Federalist, 1797-1798. Born at Weston, Dorchester County, in November 1750. Episcopalian. Married Margaret Campbell. Died at Weston, Dorchester County, December 16, 1798. Buried in Christ Protestant Episcopal Church Cemetery, Cambridge.

Benjamin Ogle, Federalist, 1798-1801. Born in Annapolis, February 7, 1746. Episcopalian. Married Rebecca Stilley. Died at Belair, Prince George's County, July 6, 1809. Buried at Belair, Prince George's County.

John Francis Mercer, Federalist, 1801-1803. Born in Marlborough, Stafford County, Virginia, May 17, 1759. Resident of Anne Arundel County when elected. Episcopalian. Married Sophia Sprigg. Died in Philadelphia, August 20, 1821. Buried at Cedar Park, Anne Arundel County.

Robert Bowie, Democrat, 1803-1806, 1811-1812. Born at Mattaponi, Prince George's County, March 1750. Episcopalian. Married Priscilla Mackall. Died at Mattaponi, Prince George's County, January 8, 1818. Buried at Mattaponi, Prince George's County.

Robert Wright, Democrat, 1806-1809. Born in Queen Anne's County, November 20, 1752. Episcopalian. Married Sarah deCoursey. Died at Blakeford, Queen Anne's County, September 7, 1826. Buried at Cheston-on-Wye, Queen Anne's County.¹

Edward Lloyd, Democrat, 1809-1811. Born in Talbot County, July 22, 1779. Episcopalian. Married Sally Scott Murray. Died in Annapolis, June 2, 1834. Buried at Wye House, Talbot County.

Levin Winder, Federalist, 1812-1816. Born in Somerset County, September 4, 1757. Presbyterian. Married Mary Sloss. Died in Baltimore, July 1, 1819. Buried at Monie Creek, Somerset County.

Charles Ridgely of Hampton, Federalist, 1816-1819. Born in Baltimore County, December 6, 1760. Episcopalian. Married Priscilla Dorsey. Died at Hampton, Baltimore County, July 17, 1829. Buried at Hampton.

Charles Goldsborough, Federalist, 1819. Born at Hunting Creek, Dorchester County, July 15, 1765. Episcopalian. Married Elizabeth Goldsborough. Died at Shoal Creek, December 13, 1834. Buried in the Christ Protestant Episcopal Church Cemetery, Cambridge.

Samuel Sprigg, Democrat, 1819-1822. Thought to have been born in Prince George's County about 1782. Episcopalian. Married Violette Lansdale. Died at Northampton, Prince George's County, April 21, 1855. Buried in Oak Hill Cemetery, Georgetown, D. C.

Samuel Stevens, Jr., Democrat, 1822-1826. Born in Talbot County, July 13, 1778. Episcopalian. Married Eliza May. Died at Trappe, February 7, 1860. Place of burial unknown. Thought to have been buried in the Stevens family cemetery, Talbot County.

Joseph Kent, Democrat, 1826-1829. Born in Calvert County, January 14, 1779. Episcopalian. Resident of Prince George's County when elected. Married Eleanor Lee Wallace. Died at Rose Mount, Prince George's County, November 24, 1837. Buried at Rose Mount, Prince George's County.

¹James Butcher of the Governor's Council became Acting Governor upon the resignation of Governor Wright on May 6, 1809, and served for one month, May-June 1809, issuing the proclamation calling the Legislature into Special Session to elect a new governor. Butcher was a resident of Queen Anne's County, and died at Church Hill, January 12, 1824.

Daniel Martin, Anti-Jackson, 1829-1830, 1831. Born at The Wilderness, Talbot County, in 1780. Episcopalian. Married Mary Clare Mac-cubbin. Died in Talbot County, July 11, 1831. Buried in Spring Hill Cemetery, Easton.

Thomas King Carroll, Anti-Jackson, 1830-1831. Born at Kingston Hall, Somerset County, April 29, 1793. Roman Catholic. Married Julianna Stevenson. Died October 3, 1873. Buried in Old Trinity Church graveyard, Church Creek, Dorchester County.

George Howard, Anti-Jackson, 1831-1833. Born in Annapolis, November 21, 1789. Resident of Baltimore County when elected. Episcopalian. Married Prudence Gough Ridgely. Died at Waverly, Howard County, August 2, 1846.¹ Buried in Old St. Paul's Cemetery, Baltimore.

James Thomas, Anti-Jackson, 1833-1836. Born at De La Brooke Manor, St. Mary's County, March 11, 1785. Episcopalian. Married Elizabeth Coates. Died at Deep Falls, St. Mary's County, December 25, 1845. Buried at Deep Falls, St. Mary's County.

Thomas W. Veazey, Whig, 1836-1839. Born in Cecil County, January 31, 1774. Episcopalian. Married Sarah Worrell. Died in Cecil County, July 1, 1842. Buried in the family cemetery, at Cherry Grove, Cecil County.

Elected by the People for Three Years Under the Constitution of 1776 as Amended in 1838

William Grason, Democrat, 1839-1842. Born at Eagle's Nest, Wye River, Queen Anne's County, in 1786. Episcopalian. Married Susan Orrick Sullivan. Died in Queen Anne's County, July 2, 1868. Buried near Queenstown, Queen Anne's County.

Francis Thomas, Democrat, 1842-1845. Born in Frederick County, February 3, 1799. Episcopalian. Married Sally McDowell. Died at Frankville, Garrett County, January 23, 1876. Buried in St. Mark's Episcopal Church Cemetery, Petersville, Frederick County.

Thomas G. Pratt, Whig, 1845-1848. Born in Georgetown, D. C., February 18, 1804. Episcopalian. Resident of Prince George's County when elected. Married Adelaide Kent. Died in Baltimore, November 9, 1869. Buried in St. Anne's Cemetery, Annapolis.

Philip Francis Thomas, Democrat, 1848-1851. Born in Easton, Talbot County, September 12, 1810. Episcopalian. Married Sarah Maria Kerr. Died in Baltimore, October 2, 1890. Buried in Spring Hill Cemetery, Easton.

Enoch Louis Lowe, Democrat, 1851-1854. Born in Frederick County, August 10, 1820. Roman Catholic. Married Esther Winder Polk. Died in Brooklyn, N. Y., August 23, 1892. Buried in the Catholic Cemetery, Frederick.

Elected Under the Constitution of 1851 by the People for Four Years

Thomas Watkins Ligon, Democrat, 1854-1858. Born in Farmville, Prince Edward County, Va., May 10, 1810. Episcopalian. Resident of Howard County when elected. Married Sallie Dorsey. Died at Chatham, Howard County, January 12, 1881. Buried in St. John's Protestant Episcopal Church Cemetery, Ellicott City.

¹ Became Governor on the death of Governor Martin, July 1831.

Thomas Holliday Hicks, Native American, 1858-1862. Born in Dorchester County, September 2, 1798. Methodist. Married Anna Thompson. Died in Washington, D. C., February 13, 1865. Buried in Cambridge Cemetery.

Augustus W. Bradford, Unionist, 1862-1866. Born in Bel Air, Harford County, January 9, 1806. Methodist. Resident of Baltimore County when elected. Married Elizabeth Kell. Died in Baltimore, March 1, 1881. Buried in Greenmount Cemetery, Baltimore.

Elected Under the Constitution of 1864 by the People for Four Years

Thomas Swann, Unionist-Democrat, 1866-1869. Born in Alexandria, Va., February 3, 1809. Episcopalian. Resident of Baltimore City when elected. Married Elizabeth Gilmer Sherlock. Died in Leesburg, Va., July 24, 1883. Buried in Greenmount Cemetery, Baltimore.

Elected Under the Constitution of 1867 by the People for Four Years

Oden Bowie,¹ Democrat, 1869-1872. Born in Prince George's County, November 10, 1826. Episcopalian. Married Alice Carter. Died at Fairview, Prince George's County, December 4, 1894. Buried at Fairview, Prince George's County.

William Pinkney Whyte, Democrat, 1872-1874. Born in Baltimore, August 9, 1824. Episcopalian. Married Mrs. Raleigh Thomas. Died in Baltimore, March 17, 1908. Buried in Greenmount Cemetery, Baltimore.

James Black Groome,² Democrat, 1874-1876. Born in Cecil County, April 4, 1838. Presbyterian. Married Alice L. Edmondson. Died in Baltimore, October 4, 1893. Buried in the Presbyterian Cemetery in Elkton.

John Lee Carroll, Democrat, 1876-1880. Born in Baltimore, September 30, 1830. Roman Catholic. Married Mary Carter Thompson. Died in Washington, D. C., February 27, 1911. Buried in Bonnie Brae Cemetery in Howard County.

William T. Hamilton, Democrat, 1880-1884. Born in Washington County, September 8, 1820. Presbyterian. Married Clara Jenness. Died in Hagerstown, October 26, 1888. Buried in Rose Hill Cemetery, Hagerstown.

Robert M. McLane, Democrat, 1884-1885. Born in Wilmington, Delaware, June 23, 1815. Episcopalian. Resident of Baltimore City when elected. Married Georgine Urquhart. Resigned, March 27, 1885. Died in Paris, France, April 16, 1898. Buried in Greenmount Cemetery, Baltimore.

Henry Lloyd,³ Democrat, 1885-1888. Born in Dorchester County, February 21, 1852. Episcopalian. Married Mary Elizabeth Staplefort. Died in Cambridge, December 30, 1920. Buried in Christ Protestant Episcopal Church Cemetery, Cambridge.

¹ Served three years by special provision of the Constitution.

² Became Governor on the resignation of Governor Whyte, March 4, 1874.

³ Became Governor on the resignation of Governor McLane, March 1885. He was subsequently elected by the Legislature for the remainder of Governor McLane's term.

Elihu E. Jackson, Democrat, 1888-1892. Born in Somerset County, November 3, 1837. Methodist. Resident of Wicomico County when elected. Married Annie Francis Rider. Died in Baltimore, December 27, 1907. Buried in Parsons Cemetery, Salisbury.

Frank Brown, Democrat, 1892-1896. Born in Carroll County, August 8, 1846. Presbyterian. Married Mrs. Mary Ridgely Preston. Died in Baltimore, February 3, 1920. Buried in Greenmount Cemetery, Baltimore.

Lloyd Lowndes, Republican, 1896-1900. Born in Clarksburg, West Virginia, February 21, 1845. Resident of Allegany County when elected. Episcopalian. Married Elizabeth Tasker Lowndes. Died in Cumberland, January 8, 1905. Buried in Rose Hill Cemetery, Cumberland.

John Walter Smith, Democrat, 1900-1904. Born in Worcester County, February 5, 1845. Presbyterian. Married Mary Frances Richardson. Died in Baltimore, April 19, 1925. Buried in Presbyterian Cemetery, Snow Hill.

Edwin Warfield, Democrat, 1904-1908. Born in Howard County, May 7, 1848. Presbyterian. Married Emma Nichodemus. Died in Baltimore, March 31, 1920. Buried in family burial ground at Cherry Grove, Howard County.

Austin L. Crothers, Democrat, 1908-1912. Born in Cecil County, May 17, 1860. Presbyterian. Unmarried. Died in Elkton, May 25, 1912. Buried in the Presbyterian Cemetery, Colora.

Phillips Lee Goldsborough, Republican, 1912-1916. Born in Somerset County, August 6, 1865. Resident of Dorchester County when elected. Episcopalian. Married Mary Ellen Showell. Died in Baltimore, October 22, 1946. Buried in Christ Protestant Episcopal Church Cemetery, Cambridge.

Emerson C. Harrington, Democrat, 1916-1920. Born in Dorchester County, March 26, 1864. Episcopalian. Married Gertrude Johnson. Died in Cambridge, December 15, 1945. Buried in Christ Protestant Episcopal Church Cemetery, Cambridge.

Albert C. Ritchie,¹ Democrat, 1920-1935. Born in Richmond, Virginia, August 29, 1876. Resident of Baltimore City when elected. Episcopalian. Married Elizabeth Catherine Baker. Died in Baltimore, February 24, 1936. Buried in Greenmount Cemetery, Baltimore.

Harry W. Nice, Republican, 1935-1939. Born in Washington, D. C., December 5, 1877. Resident of Baltimore City when elected. Methodist. Married Edna Viola Ames. Died in Richmond, Virginia, February 25, 1941. Buried in Greenmount Cemetery, Baltimore.

Herbert R. O'Connor, Democrat, 1939-1947. Born in Baltimore, November 17, 1896. Roman Catholic. Married M. Eugenia Byrnes. Died in Baltimore, March 4, 1960. Buried in New Cathedral Cemetery, Baltimore.²

¹ Due to constitutional amendment of 1922, providing for quadrennial elections, the Governor elected in 1923 served three years. Thereafter gubernatorial terms began in odd years.

² Governor O'Connor resigned on January 3, 1947 to accept a seat in the United States Senate. William Preston Lane, Jr. was elected by the Legislature to fill the unexpired term. Mr. Lane was inaugurated on January 3, 1947 for the remainder of Governor O'Connor's term, and then on January 8, 1947 for the full term.

William Preston Lane, Jr., Democrat, 1947-1951. Born in Washington County, May 12, 1892. Episcopalian. Married Dorothy Byron. Died in Hagerstown, February 7, 1967. Buried in Rose Hill Cemetery, Hagerstown.

Theodore R. McKeldin, Republican, 1951-1959. Born in Baltimore, November 20, 1900. Episcopalian. Married Honolulu Manzer.

J. Millard Tawes, Democrat, 1959-1967. Born in Somerset County, April 8, 1894. Methodist. Married Helen Avalynne Gibson.

Spiro T. Agnew, Republican, 1967-. Born in Baltimore City, November 9, 1918. Resident of Baltimore County when elected. Episcopalian. Married Elinor Isobel Judefind.

GOVERNORS' COUNCILS, 1777-1838

The Constitution of 1776 (Art. XXVI) provided that both houses of the Legislature elect by joint ballot five men to be "the Council to the Governor." This was an advisory body of considerable influence. It was also provided that on the death, removal, or incapacity of the Governor the first named of the Council should become Governor and proceed to the calling of a special session of the Legislature for the election of a new Governor. The Council was abolished in 1838 by means of a constitutional amendment (Acts 1836, ch. 197, sec. 13; Acts 1837, ch. 84).

- Mar. 1777—Charles Carroll, Sr., (declined), Josiah Polk, John Rogers, Edward Lloyd, John Contee (declined), Thomas Sim Lee (elected *vice* Carroll March 26, 1777), James Brice (elected *vice* Contee April 16, 1777, declined), Joseph Sim (elected *vice* Brice April 19, 1777).
- Nov. 1777—Thomas Sim Lee, Joseph Sim (declined), Edward Lloyd, John Rogers (declined), Josiah Polk (declined), James Brice (elected *vice* Sim November 25, 1777), William Hemsley (elected *vice* Rogers November 25, 1777 declined), Daniel Carroll (elected *vice* Polk November 25, 1777), James Hindman (elected *vice* Hemsley December 23, 1777).
- Nov. 1778—Thomas Sim Lee, James Brice, Daniel Carroll, Edward Lloyd, James Hindman.
- Nov. 1779—John H. Stone, Jeremiah Townley Chase, James Brice, Daniel Carroll, John Brice.
- Nov. 1780—Daniel Carroll, James Brice, John H. Stone, Jeremiah Townley Chase, Samuel T. Wright.
- Nov. 1781—John H. Stone, James Brice, Jeremiah Townley Chase, Samuel T. Wright, Benjamin C. Stoddert.
- Nov. 1782—Benjamin C. Stoddert, Gabriel Duvall, Jeremiah Townley Chase, James Brice, John H. Stone.
- Nov. 1783—Jeremiah Townley Chase (resigned), Gabriel Duvall (resigned), John H. Stone, James Brice (resigned), Benjamin Ogle (resigned), John Davidson (elected *vice* Chase January 5, 1784), James Brice (elected *vice* Duvall July 29, 1784, declined), Aquila Paca (elected *vice* Brice August 4, 1784), Samuel T. Wright (elected *vice* Ogle April 3, 1784).

- Nov. 1784—Charles Wallace, Aquila Paca, John Davidson, John H. Stone, Samuel T. Wright.
- Nov. 1785—Jeremiah Townley Chase, James Brice, Gabriel Duvall (resigned), John Kilty, Samuel T. Wright, William Paca (elected *vice* Duvall April 27, 1786).
- Dec. 1786—Jeremiah Townley Chase, James Brice, James Hindman, John Kilty, John Davidson.
- Nov. 1787—Jeremiah Townley Chase, James Brice, John Kilty, John Davidson, Benjamin Harrison.
- Nov. 1788—James Brice, John Davidson, William Hindman, Josias C. Hall, John Kilty.
- Nov. 1789—John Kilty, James Brice, John Davidson, William Hindman, Randolph B. Latimer.
- Nov. 1790—Henry Ridgely, Randolph B. Latimer, John Davidson, William Hindman, John Kilty.
- Nov. 1791—James Brice, Henry Ridgely, Randolph B. Latimer (declined), John H. Stone, John Davidson, Uriah Forrest (elected *vice* Latimer December 31, 1791).
- Nov. 1792—James Brice, John Kilty, Henry Ridgely, John Davidson, William Pinkney.
- Nov. 1793—William Pinkney, John Davidson, James Brice, John Kilty (declined), Henry Ridgely, Christopher Richmond (elected *vice* Kilty November 23, 1793).
- Nov. 1794—William Pinkney, John Davidson, James Brice, Henry Ridgely, William Kilty.
- Nov. 1795—James Brice, Henry Ridgely, John Davidson, William Kilty, James Thomas.
- Nov. 1796—William Kilty, James Thomas, John Davidson, James Brice, John Johnson.
- Nov. 1797—John Davidson, James Thomas, Jonathan R. Wilmer, Arthur Shaaff, John Johnson.
- Nov. 1798—Arthur Shaaff, John Davidson, James Brice, James Thomas, Jonathan R. Wilmer.
- Nov. 1799—Thomas Buchanan, Arthur Shaaff, Jonathan R. Wilmer, James Thomas, John Davidson.
- Nov. 1800—Thomas Buchanan, Arthur Shaaff, James Thomas, John Davidson, Samuel Ridout.
- Nov. 1801—Francis Digges, Allen B. Duckett, Reverdy Ghiselin, Edward Hall, Davidson David.
- Nov. 1802—Francis Digges, Allen B. Duckett, Edward Hall, Reverdy Ghiselin, Davidson David.
- Nov. 1803—Allen B. Duckett, Francis Digges, Davidson David, Reverdy Ghiselin, Edward Hall.
- Nov. 1804—Richard H. Harwood, Allen B. Duckett, Richard Tilghman Earle, Reverdy Ghiselin, Francis Digges.
- Nov. 1805—Allen B. Duckett, Reverdy Ghiselin, Richard Tilghman Earle, Francis Digges, Philip Reed.
- Nov. 1806—Reverdy Ghiselin, Thomas W. Hall, Lewis Duvall, Philip Reed (resigned), James Nabb, James Butcher (elected *vice* Reed December 20, 1806).
- Nov. 1807—James Butcher, Lewis Duvall, Thomas W. Hall, Reverdy Ghiselin, James Nabb.
- Nov. 1808—James Butcher, Reverdy Ghiselin, Lewis Duvall, Thomas W. Hall, Benjamin Hodges.

- Nov. 1809—James Butcher, George E. Mitchell, Thomas W. Hall, Reverdy Ghiselin, Lewis Duvall.
- Nov. 1810—John Stephen, James Butcher, Reverdy Ghiselin, Thomas W. Hall, George E. Mitchell.
- Nov. 1811—George E. Mitchell (resigned), John Stephen, James Butcher, Thomas W. Hall, Reverdy Ghiselin, James Nabb (elected *vice* Mitchell July 14, 1812).
- Nov. 1812—Benjamin Stoddert (resigned), Alexander Contee Magruder, William H. Ward, William Bond Martin, Walter Dorsey (resigned), Thomas G. Addison (elected *vice* Stoddert November 24, 1812), Samuel Ridout (elected *vice* Dorsey June 15, 1813).
- Dec. 1813—William Bond Martin, William H. Ward, Thomas G. Addison, Samuel Ridout, Alexander Contee Magruder.
- Dec. 1814—Alexander Contee Magruder, William H. Ward, Thomas G. Addison, Samuel Ridout, John Murray.
- Dec. 1815—Alexander Contee Magruder, James Shaw, Virgil Maxcy, John Murray, William H. Ward.
- Dec. 1816—William Potter, Henry H. Chapman, Richard Frisby, James Shaw, William H. Ward.
- Dec. 1817—Daniel Murray, John Stoops, John E. Howard, Jr., Henry A. Callis, Arnold E. Jones.
- Dec. 1818—John E. Howard, Jr., Henry H. Chapman, Henry A. Callis, Arnold E. Jones, John Stoops.
- Dec. 1819—James Nabb, James Butcher, Grafton Duvall, John Stephen, Thomas H. Wilkinson.
- Dec. 1820—John Stephen, Thomas H. Wilkinson, Grafton Duvall, James Butcher, James Nabb.
- Dec. 1821—Israel D. Maulsby, James Butcher, Thomas H. Wilkinson, Nicholas Brewer, James Nabb.
- Dec. 1822—Thomas Emory, Joshua Prideaux, Philemon Chew, Israel D. Maulsby, Nicholas Brewer.
- Dec. 1823—Thomas Emory, Joshua Prideaux, Philemon Chew, Robert H. Archer, Nicholas Brewer.
- Dec. 1824—Philemon Chew, Thomas Emory, Robert H. Archer, Joseph Gabby, Joshua Prideaux.
- Jan. 1826—Joseph Gabby, William Steuart, Robert H. Archer, James Roberts (dead when elected), Daniel Martin, John N. Steele (elected *vice* Roberts January 3, 1826).
- Jan. 1827—Joseph Gabby, William Steuart, Daniel Martin, Otho Scott, Arnold E. Jones.
- Jan. 1828—Daniel Martin, William Steuart, Thomas Davis, Arnold E. Jones, Rezin Estep.
- Jan. 1829—Thomas Davis, Rezin Estep, Luke Tiernan (declined), Littleton James Dennis, Thomas S. Thomas, George R. Richardson (elected *vice* Tiernan January 27, 1829).
- Jan. 1830—Hugh McElderry, Robert D. C. Wright, Otho Scott (resigned), Benjamin E. Mackall, Robert Wason, John Forwood (elected July 14, 1830).
- Jan. 1831—George Howard, Thomas C. Worthington, Samuel Turner, Henry Page, William Potter.

- Jan. 1832—William Potter, Thomas C. Worthington, Samuel Turner, George W. Purnell, Robert W. Bowie.
- Jan. 1833—Samuel Turner, Thomas C. Worthington, John S. Martin, Robert W. Bowie, William Potter.
- Jan. 1834—Samuel Mass, George C. Washington, John S. Martin, Thomas W. Veazey, Robert W. Bowie.
- Jan. 1835—Thomas W. Veazey, George C. Washington, Nathaniel F. Williams, John S. Martin, Gwinn Harris.
- Jan. 1836—Gwinn Harris, John McKenny, William F. Johnson, Nathaniel F. Williams, John C. Henry (resigned), William L. Jones (elected *vice* Henry July 27, 1836).
- Jan. 1837—Gwinn Harris (deceased), Nathaniel F. Williams, William F. Johnson, John McKenny, William L. Jones, Benedict I. Heard (elected *vice* Harris October 17, 1837).
- Jan. 1838—Thomas G. Pratt, Benedict I. Heard, William F. Johnson, John McKenny, Thomas Holliday Hicks.

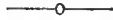

SECRETARIES OF STATE

The office of Secretary of State was created in 1838 by a constitutional amendment (Acts 1836, Ch. 197, sec. 17; Acts 1837, Ch. 84).

Thomas Culbreth	1838	Edwin Gott.....	1894
Joseph H. Nicholson.....	1838	Richard Dallam.....	1896
Cornelius McLean.....	1839	George E. Loweree.....	1899
James Murray.....	1840	Wilfred Bateman.....	1900
Thomas Wright III.....	1841	Oswald Tilghman.....	1904
Henry Hobbs ¹	1842	N. Winslow Williams.....	1908
John Carroll LeGrand.....	1842	Robert P. Graham.....	1912
John N. Watkins ²	1844	Thomas W. Simmons.....	1916
William Van Buskirk.....	1844	George L. Radcliffe.....	1919
William T. Wootton.....	1845	Philip B. Perlman.....	1920
Richard C. Hollyday.....	1848	E. Brooke Lee.....	1923
John N. Watkins.....	1849	David C. Winebrenner III.....	1925
Thomas H. O'Neal.....	1851	Thomas L. Dawson.....	1935
John Randolph Quinn.....	1853	E. Ray Jones.....	1936
Nathaniel Cox.....	1854	John B. Gontrum.....	1939
Jonathan Pinkney.....	1857	Francis Petrott.....	1939
James R. Partridge.....	1858	Miles T. Tull.....	1941
Grayson Eichelberger.....	1861	Thomas Elmo Jones.....	1941
Thomas J. Wilson.....	1861	William J. McWilliams ³	1946
William B. Hill.....	1862	Edward G. Chaney.....	1946
John M. Carter.....	1866	John B. Funk.....	1947
Richard C. Hollyday.....	1869	Bertram Lee Boone II.....	1947
John Thomson Mason.....	1872	Vivian V. Simpson.....	1949
Richard C. Hollyday.....	1873	John R. Reeves.....	1951
James T. Briscoe.....	1880	Blanchard Randall.....	1955
Richard C. Hollyday.....	1884	Claude B. Hellmann.....	1957
George B. Milligan.....	1884	Thomas B. Finan.....	1959
Edward W. LeCompte.....	1886	Lloyd L. Simpkins.....	1961
William T. Brantley.....	1893	C. Stanley Blair.....	1967

¹ Acting Secretary of State January 4—February 1, 1842.

² Ad interim Secretary of State March 2—8, 1844.

³ Appointed Assistant to the Secretary of State during the absence of Thomas Elmo Jones April 20, 1944—February 7, 1946. McWilliams actually held the title only two days, February 7—8, 1946.

TREASURERS OF THE WESTERN AND EASTERN SHORES

Western Shore

Thomas Harwood, Jr.	1775
Benjamin Harwood	1804
George Mackubin	1826
James S. Owens	1843
Dennis Claude	1844-1852

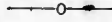

Eastern Shore

William Hindman	1775
James Hindman	1777
Edward Hindman	1778
Henry Dickinson	1779
William Richardson	1789
William Chambers	1802
William Richardson	1813
John K. B. Emory	1825
William K. Lambdin	1826
Pero Robinson	1840
John H. Harris	1841
Pere Robinson	1842-1843

The office of Treasurer of the Eastern Shore was abolished by an amendment to the Constitution (Ch. 200, 1841 and Ch. 239, 1842).

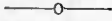

TREASURERS

The office of Treasurer was created by the Constitution of 1851 (Art. VI, Sec. 1).

James S. Owens.....	1852	Edwin H. Brown.....	1890
Dennis Claude.....	1854	Spencer C. Jones.....	1892
Sprigg Harwood.....	1860	Thomas J. Shryock.....	1896
Robert Fowler.....	1862	Murray Vandiver.....	1900
John Merryman.....	1870	John M. Dennis.....	1916
John W. Davis.....	1872	William P. Jackson.....	1918
Barnes Compton.....	1874	John M. Dennis.....	1920
John S. Gittings.....	1885	Hooper S. Miles.....	1935
Stevenson Archer.....	1886	John A. Luetkemeyer.....	1963

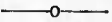

COMPTROLLERS OF THE TREASURY

The office of Comptroller of the Treasury was created by the Constitution of 1851 (Art. VI, Sec. 1).

Philip Francis Thomas.....	1852
Henry E. Bateman	1853
William Pinkney Whyte	1854
William Henry Purnell	1856
Dennis Claude	1861
Abram Lingan Jarrett	1861
Samuel Snowden Maffit	1862
Henry Hollyday Goldsborough	1864
Robert J. Jump	1864
William J. Leonard	1867
Levin Woolford	1870
Thomas J. Keating	1878

J. Frank Turner	1884
L. Victor Baughman	1888
Marion deKalb Smith	1892
Robert P. Graham	1896
Phillips Lee Goldsborough	1898
Joshua W. Hering	1900
Gordon T. Atkinson	1904
Joshua W. Hering	1908
William B. Clagett	1910
Charles H. Stanley	1911
Emerson C. Harrington	1912
Hugh A. McMullen	1916
E. Brooke Lee	1920
William S. Gordy, Jr.	1922
J. Millard Tawes	1939
James J. Lacy	1947
J. Millard Tawes	1950
Louis L. Goldstein	1959

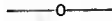

ADJUTANTS GENERAL

Henry Carberry	1794
Samuel T. Wright	1807
John Kilty	1810
John Gassaway	1811
Richard Harwood of Thomas	1817
John N. Watkins	1835
John Wilmot	1856
Nicholas Brewer of John	1858
John S. Berry	1864
George H. Bier	1869
Charles H. McBlair	1871
Frank A. Bond	1874
J. Wesley Watkins	1880
James Howard	1884
Henry Kyd Douglas	1892
L. Allison Wilmer	1896
John S. Saunders	1900
Clinton L. Riggs	1904
Henry M. Warfield	1908
Charles F. Macklin	1912
Henry M. Warfield	1916
Milton A. Reckord ¹	1920
George M. Gelston	1966

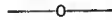

PRESIDENTS OF THE SENATE

Daniel of St. Thomas Jenifer.....	Charles County	1777
George Plater.....	St. Mary's County	1781
Matthew Tilghman.....	Talbot County	1782
Charles Carroll of Carrollton.....	Anne Arundel County	1783
Daniel Carroll.....	Prince George's County	1783
Charles Carroll of Carrollton.....	Anne Arundel County	1783
George Plater.....	St. Mary's County	1784
John Smith.....	Baltimore County	1785

¹During General Reckord's absence, May 1941–November 1945, the Acting Adjutant General was General Francis Petrott.

George Plater.....	St. Mary's County	1785
Daniel Carroll.....	Prince George's County	1786
George Plater.....	St. Mary's County	1786
Daniel Carroll.....	Prince George's County	1787
George Plater.....	St. Mary's County	1787
Daniel Carroll.....	Prince George's County	1788
John Smith.....	Baltimore County	1788
George Plater.....	St. Mary's County	1788
Daniel Carroll.....	Prince George's County	1789
George Plater.....	St. Mary's County	1790
William Smallwood.....	Charles County	1791
George Dent.....	Charles County	1792
William Perry.....	Talbot County	1792
John Thomas.....	St. Mary's County	1797
William Perry.....	Talbot County	1797
John Thomas.....	St. Mary's County	1799
Richard Harwood.....	Anne Arundel County	1801
William Thomas.....	St. Mary's County	1806
Stephen Lowrey.....	Queen Anne's County	1807
William Thomas.....	St. Mary's County	1807
Stephen Lowrey.....	Queen Anne's County	1809
William Thomas.....	St. Mary's County	1809
Elijah Davis.....	Harford County	1813
William Spencer.....	Kent County	1816
William R. Stuart.....	Anne Arundel County	1821
Edward Lloyd.....	Talbot County	1826
William H. Marriott.....	Anne Arundel County	1828
Benjamin S. Forrest.....	Montgomery County	1831
Thomas Sappington.....	Frederick County	1834
John G. Chapman.....	Charles County	1835
Richard Thomas.....	St. Mary's County	1836
William Williams.....	Somerset County	1844
William L. Gaither.....	Montgomery County	1850
Edward Lloyd.....	Talbot County	1852
William L. Gaither.....	Montgomery County	1854
George Wells.....	Anne Arundel County	1856
Edwin H. Webster.....	Harford County	1858
John B. Brooke.....	Prince George's County.....	1860
Henry H. Goldsborough.....	Talbot County	1861
John Sellman.....	Anne Arundel County	1864
Lieut.-Gov. Christopher C. Cox.....	Baltimore City	1865
Barnes Compton.....	Charles County	1868
Henry Snyder.....	Baltimore City	1872
John Lee Carroll.....	Howard County	1874
Daniel Fields.....	Caroline County	1876
Edward Lloyd.....	Talbot County	1878
Herman Stump, Jr.....	Harford County	1880
George Hawkins Williams.....	Baltimore County	1882
Henry Lloyd.....	Dorchester County	1884
Edwin Warfield.....	Howard County	1886
George Peter.....	Montgomery County	1888
Robert F. Bratton.....	Somerset County	1890
Edward Lloyd.....	Talbot County	1892
John Walter Smith.....	Worcester County	1894
William Cabell Bruce.....	Baltimore City	1896
John Wirt Randall.....	Anne Arundel County	1898
John Hubner.....	Baltimore County	1900
Spencer C. Jones.....	Montgomery County	1904
Joseph B. Seth.....	Talbot County	1906
Arthur Pue Gorman, Jr.....	Howard County	1910

Jesse D. Price.....	Wicomico County	1912
Peter J. Campbell.....	Baltimore City	1916
William I. Norris.....	Baltimore City	1920
David G. McIntosh, Jr.....	Baltimore County	1924
Walter J. Mitchell.....	Charles County	1931
Lansdale G. Sasscer.....	Prince George's County	1935
Arthur H. Brice.....	Kent County	1939
James J. Lindsay.....	Baltimore County	1944
Joseph R. Byrnes.....	Baltimore City	1947
L. Harold Sothoron ¹	Prince George's County	1950
George W. Della.....	Baltimore City	1951
Louis L. Goldstein.....	Calvert County	1955
George W. Della.....	Baltimore City	1959
William S. James.....	Harford County	1963

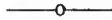

SPEAKERS OF THE HOUSE OF DELEGATES

Thomas S. Wootton.....	Montgomery County	1777
Nicholas Thomas.....	Talbot County	1777
William Fitzhugh.....	Calvert County	1778
Josias Beall.....	Prince George's County	1779
William Bruff.....	Queen Anne's County	1780
Thomas Cockey Deye.....	Baltimore County	1781
George Dent.....	Charles County	1789
Levin Winder.....	Somerset County	1791
Matthew Tilghman.....	Kent County	1794
Philip Key.....	St. Mary's County	1795
James Carroll.....	Baltimore County	1797
Henry H. Chapman.....	Charles County	1798
Edward Hall.....	Anne Arundel County	1800
Charles Frazier.....	Queen Anne's County	1801
Tobias E. Stansbury.....	Baltimore County	1803
Charles Frazier.....	Queen Anne's County	1804
Archibald Van Horn.....	Prince George's County	1805
Tobias E. Stansbury.....	Baltimore County	1806
Levin Winder.....	Somerset County	1808
Tobias E. Stansbury.....	Baltimore County	1809
John C. Herbert.....	Prince George's County.....	1812
Henry H. Chapman.....	Charles County	1814
Nicholas Stonestreet.....	Charles County	1816
James Brown.....	Queen Anne's County	1818
Tobias E. Stansbury.....	Baltimore County	1819
William H. Marriott.....	Anne Arundel County	1822
Tobias E. Stansbury.....	Baltimore County	1823
William H. Marriott.....	Anne Arundel County	1824
Benedict J. Semmes.....	Prince George's County	1825
James W. McCulloh.....	Baltimore County	1826
John G. Chapman.....	Charles County.....	1828
Francis Thomas.....	Frederick County.....	1829
Richard Thomas.....	St. Mary's County.....	1830
Thomas Wright.....	Queen Anne's County.....	1833
William J. Blackstone.....	St. Mary's County.....	1834
Benjamin L. Gantt.....	Prince George's County.....	1835
William H. Tuck.....	Prince George's County.....	1837
Charles Sterret Ridgely.....	Anne Arundel County.....	1838
James W. Williams.....	Harford County.....	1839
Charles Sterret Ridgely.....	Anne Arundel County.....	1839

¹ Extraordinary Session of one day held November 10, 1950.

John Carroll LeGrand	Baltimore City	1841
Daniel S. Biser	Frederick County	1842
William H. Watson	Baltimore City	1843
John G. Chapman	Baltimore City	1844
William S. Waters	Somerset County	1845
John P. Kennedy	Baltimore County	1846
William J. Blackistone	St. Mary's County	1847
John R. Franklin	Worcester County	1850
Elias Ware	Baltimore City	1852
John F. Dent	St. Mary's County	1854
William H. Travers	Baltimore City	1856
John S. Berry	Baltimore County	1858
E. G. Kilbourn	Anne Arundel County	1860
John S. Berry	Baltimore County	1861
Thomas H. Kemp	Caroline County	1864
John M. Frazier	Baltimore City	1865
Oliver Miller	Anne Arundel County	1867
William A. Stewart	Baltimore City	1868
Ferdinand C. Latrobe	Baltimore City	1870
Arthur Pue Gorman	Howard County	1872
Jesse K. Hines	Kent County	1874
Lewis C. Smith	Washington County	1876
Fetter S. Hoblitzell	Baltimore City	1878
Hiram McCullough	Cecil County	1880
Otis Keilholtz	Baltimore City	1882
J. Pembroke Thom	Baltimore City	1884
Joseph B. Seth	Talbot County	1886
George M. Upshur	Worcester County	1888
John Hubner	Baltimore County	1890
Murray Vandiver	Harford County	1892
James H. Preston	Baltimore City	1894
Sydney E. Mudd	Charles County	1896
Louis Schaefer	Baltimore City	1898
Lloyd Wilkinson	Worcester County	1900
Noble L. Mitchell	Harford County	1902
Dr. George Y. Everhart	Baltimore County	1904
Carville D. Benson	Baltimore County	1906
J. Enos Ray, Jr.	Prince George's County	1908
Adam Peeples	Cecil County	1910
James McC. Trippe	Baltimore City	1912
Phillip D. Laird	Montgomery County	1916
David G. McIntosh	Baltimore County	1917
Herbert R. Wooden	Carroll County	1918
Millard E. Tydings	Harford County	1920
John L. G. Lee	Harford County	1922
Francis P. Curtis	Baltimore City	1924
E. Brooke Lee	Montgomery County	1927
Francis A. Michel	Baltimore City	1931
T. Barton Harrington	Baltimore City	1933
Emanuel Gorfine	Baltimore City	1935
Thomas E. Conlon	Baltimore City	1939
John S. White	Prince George's County	1944
C. Ferdinand Sybert	Howard County	1947
John C. Luber	Baltimore City	1951
Perry O. Wilkinson	Prince George's County	1959
A. Gordon Boone	Baltimore County	1963
Marvin Mandel	Baltimore City	1964

**POLITICAL COMPOSITION OF THE MARYLAND
GENERAL ASSEMBLY**

Years	Senate				House			
	Democrats	Republicans	Fusionists	Miscellaneous	Democrats	Republicans	Fusionists	Miscellaneous
1868.....	24	0	—	—	86	0	—	—
1870.....	24	0	—	—	86	0	—	—
1872.....	24	1	—	—	72	12	—	—
1874.....	24	2	—	—	64	20	—	—
1876.....	20	4	—	2 ²	68	18	—	—
1878.....	18	5	—	3 ¹	67	12	2	3 ³
1880.....	19	7	—	—	63	21	—	—
1882.....	16	10	—	—	60	31	—	—
1884.....	14	12	—	—	63	28	—	—
1886.....	22	4	—	—	80	10	1	—
1888.....	22	4	—	—	71	20	—	—
1890.....	18	8	—	—	68	24	—	—
1892.....	22	4	—	—	81	7	3	—
1894.....	21	5	—	—	68	23	—	—
1896.....	14	12	—	—	21	70	—	—
1898.....	8	18	—	—	42	49	—	—
1900.....	15	11	—	—	65	26	—	—
1902.....	17	9	—	—	51	44	—	—
1904.....	19	8	—	—	71	30	—	—
1906.....	18	8	1	—	51	46	1	3 ⁴
1908.....	17	9	1	—	71	30	—	—
1910.....	21	6	—	—	70	31	—	—
1912.....	19	8	—	—	60	41	—	—
1914.....	18	9	—	—	79	23	—	—
1916.....	16	11	—	—	56	44	—	2 ⁵
1918.....	14	13	—	—	47	55	—	—
1920.....	15	12	—	—	56	46	—	—
1922.....	21	6	—	—	73	33	—	—
1924.....	22	7	—	—	93	25	—	—
1927-30.....	21	8	—	—	82	36	—	—
1931-34.....	23	6	—	—	91	28	—	—
1935-36.....	18	11	—	—	94	24	2	—
1937-38.....	18	11	—	—	95	23	2	—
1939-42.....	23	6	—	—	104	16	—	—
1943-46.....	20	9	—	—	101	22	—	—
1947-50.....	18	11	—	—	87	36	—	—
1951-54.....	18	11	—	—	88	35	—	—
1955-58.....	21	8	—	—	98	25	—	—
1959-62.....	26	3	—	—	116	7	—	—
1963-66.....	22	7	—	—	117	25	—	—
1967-70.....	35	8	—	—	117	25	—	—

¹ Two Independent Democrats, one Reformer.² One Independent Democrat, one Reformer.³ Three Reformers.⁴ Three Independents.⁵ Two People's Party.

JUDGES OF THE COURT OF APPEALS¹

Benjamin Rumsey, Baltimore County.....	1778-1806
Benjamin Mackall IV, Calvert County.....	1778-1806
Thomas Jones, Baltimore County.....	1778-1806
Solomon Wright, Queen Anne's County.....	1778-1792
James Murray, Dorchester County.....	1778-1784
Richard Potts, Frederick County.....	1801-1806
Littleton Dennis, Somerset County.....	1801-1806
Jeremiah Townley Chase, Anne Arundel County.....	1806-1824
James Tilghman, Queen Anne's County.....	1806-1809
William Polk, Somerset County.....	1806-1812
Richard Sprigg, Prince George's County.....	1806
Joseph Hopper Nicholson, Baltimore County.....	1806-1817
John Mackall Gantt, Prince George's County.....	1806-1811
John Buchanan, Washington County.....	1806-1844
Richard Tilghman Earle, Queen Anne's County.....	1809-1834
John Johnson, Prince George's County.....	1811-1821
John Done, Worcester County.....	1812-1814
William Bond Martin, Dorchester County.....	1814-1835
Walter Dorsey, Baltimore County.....	1817-1823
John Stephen, Prince George's County.....	1822-1844
Stevenson Archer, Harford County.....	1823-1848
Thomas Beale Dorsey, Anne Arundel County.....	1824-1851
Ezekiel Forman Chambers, Kent County.....	1834-1851
Ara Spence, Worcester County.....	1835-1851
William B. Stone, Charles County.....	1844-1845
Samuel M. Semmes, Allegany County.....	1844-1845
Alexander Cotee Magruder, Prince George's County.....	1844-1851
Robert N. Martin, Frederick County.....	1845-1851
William Frick, Baltimore County.....	1848-1851
John Carroll LeGrand, Baltimore City.....	1851-1861
John Bowers Eccleston, Kent County.....	1851-1860
William Hallam Tuck, Anne Arundel County.....	1851-1861
John Thomson Mason, Washington County.....	1851-1857
James Lawrence Bartol, Baltimore City.....	1857-1883
Brice John Goldsborough, Dorchester County.....	1860-1867
Silas Morris Cochran, Baltimore City.....	1861-1866
Richard Johns Bowie, Montgomery County.....	1861-1867
Daniel Weisel, Washington County.....	1864-1867
Peter Wood Crain, Charles County.....	1867
James Augustus Stewart, Dorchester County.....	1867-1879
Richard Henry Alvey, Washington County.....	1867-1893
Richard Grason, Baltimore County.....	1867-1882
John Mitchell Robinson, Queen Anne's County.....	1867-1896
Oliver Miller, Anne Arundel County.....	1867-1892
Madison Nelson, Frederick County.....	1867-1870
George Brent, Charles County.....	1867-1881
William Pinkney Maulsby, Frederick County.....	1870-1871
Richard Johns Bowie, Montgomery County.....	1871-1881
Levin Thomas Handy Irving, Somerset County.....	1879-1892
John Ritchie, Frederick County.....	1881-1887
Daniel Randall Magruder, Calvert County.....	1881
Frederick Stone, Charles County.....	1881-1890
George Yellott, Baltimore County.....	1882-1889
William Shepard Bryan, Baltimore City.....	1883-1898
James McSherry, Frederick County.....	1887-1907
David Fowler, Baltimore County.....	1889-1905

¹ Includes all judges. A separate list of chief judges will be found immediately following.

John Parran Briscoe, Calvert County.....	1890-1923
Henry Page, Somerset County.....	1892-1908
Charles Boyle Roberts, Carroll County.....	1892-1899
Andrew Hunter Boyd, Allegany County.....	1893-1924
George Mitchell Russum, Caroline County.....	1896-1897
James Alfred Pearce, Kent County.....	1897-1912
Samuel D. Schmucker, Baltimore City.....	1898-1911
James A. C. Bond, Carroll County.....	1899
Isaac Thomas Jones, Howard County.....	1899-1907
Nicholas Charles Burke, Baltimore County.....	1905-1920
John G. Rogers, Howard County.....	1907
W. Laird Henry, Dorchester County.....	1908-1909
William H. Thomas, Carroll County.....	1907-1924
Glenn H. Worthington, Frederick County.....	1908-1909
John R. Pattison, Dorchester County.....	1909-1934
Hammond Urner, Frederick County.....	1909-1938
Henry Stockbridge, Baltimore City.....	1911-1924
Albert Constable, Cecil County.....	1912-1919
William H. Adkins, Talbot County.....	1919-1934
T. Scott Offutt, Baltimore County.....	1920-1942
W. Mitchell Digges, Charles County.....	1923-1934
Carroll T. Bond, Baltimore City.....	1924-1943
Francis Neal Parke, Carroll County.....	1924-1941
William C. Walsh, Allegany County.....	1924-1926
D. Lindley Sloan, Allegany County.....	1926-1944
Benjamin A. Johnson, Wicomico County.....	1934-1943
Wm. Mason Shehan, Talbot County.....	1934-1940
Walter J. Mitchell, Charles County.....	1934-1941
Edward S. Delaplaine, Frederick County.....	1938-1956
Stephen R. Collins, Kent County.....	1940-1957
Wm. H. Forsythe, Howard County.....	1941-1942
Ogle Marbury, Prince George's County.....	1941-1952
Ridgely P. Melvin, Anne Arundel County.....	1942-1945
C. Gus Grason, Baltimore County.....	1942-1951
Levin C. Bailey, Wicomico County.....	1943-1944
Rowland K. Adams, Baltimore City.....	1943-1944
Walter C. Capper, Allegany County.....	1944
William L. Henderson, Baltimore City.....	1944-1964
Charles Markell, Baltimore City.....	1945-1952
Hall Hammond, Baltimore County.....	1952-
Simon E. Sobeloff, Baltimore City.....	1952-1954
Frederick W. Brune, Baltimore City.....	1954-1964
Stedman Prescott, Montgomery County.....	1956-1966
William R. Horney, Queen Anne's County.....	1957-
Charles C. Marbury, Prince George's County.....	1960-
C. Ferdinand Sybert, Howard County.....	1961-1965
Reuben Oppenheimer, Baltimore City.....	1964-1967
Wilson K. Barnes, Baltimore City.....	1964-
William J. McWilliams, Anne Arundel County.....	1965-
Thomas B. Finan, Allegany County.....	1966-
Frederick J. Singley, Jr., Baltimore City.....	1967-

— o —

CHIEF JUDGES OF THE COURT OF APPEALS

Benjamin Rumsey.....	1778-1806
Jeremiah Townley Chase.....	1806-1824
John Buchanan.....	1824-1844
Stevenson Archer.....	1844-1848
Thomas Beale Dorsey.....	1848-1851
John Carroll LeGrand.....	1851-1861

Richard Johns Bowie.....	1861-1867
James Lawrence Bartol.....	1867-1883
Richard Henry Alvey.....	1883-1893
John Mitchell Robinson.....	1893-1896
James McSherry.....	1896-1907
Andrew Hunter Boyd.....	1907-1924
Carroll T. Bond.....	1924-1943
D. Lindley Sloan.....	1943-1944
Ogle Marbury.....	1944-1952
Charles Markell.....	1952
Simon E. Sobeloff.....	1952-1954
Frederick W. Brune.....	1954-1964
William L. Henderson.....	1964
Stedman Prescott.....	1964-1966
Hall Hammond.....	1966-

— o —

CLERKS OF THE COURT OF APPEALS

1781-1805

David Bradford.....	1781-1784
Thomas D. Merrick.....	1784-1794
Burton Whetcroft.....	1795-1805

1806-1851

Under the several acts reorganizing the judiciary of Maryland in 1806, the Court of Appeals held separate terms for the Western Shore and the Eastern Shore, and a clerk was appointed for each shore (See Acts 1804, chap. 55; Acts 1805, chaps. 16, 65).

Western Shore

Thomas Harris, Jr.....	1806-1829
John Johnson.....	1829-1836
Richard W. Gill.....	1836-1851

Eastern Shore

James Earle, Jr.....	1806-1814
James Parrott.....	1814-1835
Thomas C. Nicols.....	1836-1842
H. E. Bateman.....	1842-1851

1851—

Since the adoption of the Constitution of 1851, the Court of Appeals has held its sessions at Annapolis only and it has had only one Clerk of Court.

Richard W. Gill.....	1851-1852
William A. Spencer.....	1852-1863
George Earle.....	1863-1867
James S. Franklin.....	1867-1879
Spencer C. Jones.....	1879-1891
John Frank Ford.....	1891-1897
Allan D. Rutherford.....	1897-1900
John Frank Ford.....	1900-1901
J. Frank Turner.....	1901
Thomas Parran.....	1901-1907
Caleb C. Magruder.....	1907-1923
Luther H. Gadd.....	1923
James A. Young.....	1923-1942
Maurice Ogle.....	1942-1957
J. Lloyd Young.....	1957-

ATTORNEYS GENERAL

Luther Martin	1778
William Pinkney	1805
John Thomson Mason	1806
John Johnson	1806
John Montgomery	1811
Luther Martin ¹	1818
Thomas Beale Dorsey	1822
Thomas Kell	1824
Roger Brooke Taney	1827
Josiah Bayly	1831
George R. Richardson	1846
Robert J. Brent ²	1851
Alexander Randall	1865
Isaac D. Jones	1867
Andrew K. Syester	1871
Charles J. M. Gwinn	1875
Charles Boyle Roberts	1883
William Pinkney Whyte	1887
John P. Poe	1891
Harry M. Clabaugh	1895
George R. Gaither, Jr.	1899
Isidor Rayner	1899
William S. Bryan, Jr.	1903
Isaac Lobe Strauss	1907
Edgar Allan Poe	1911
Albert C. Ritchie ³	1915
Ogle Marbury	1918
Alexander Armstrong	1919
Thomas H. Robinson	1923
Wm. Preston Lane, Jr.	1930
Herbert R. O'Connor	1934
William C. Walsh	1938
William Curran	1945
Hall Hammond	1946
Edward D. E. Rollins	1952
C. Ferdinand Sybert	1954
Thomas B. Finan	1961
Robert C. Murphy	1966
Francis B. Burch	1966

—o—

MEMBERS OF THE CONSTITUTIONAL CONVENTION OF 1851

John G. Chapman of Charles County, President
George G. Brewer of Annapolis, Secretary

St. Mary's County—George C. Morgan, William J. Blackstone, John F. Dent, J. R. Hopewell.

Kent County—James B. Ricaud, John Lee, Ezekiel F. Chambers, Joseph T. Mitchell.

Anne Arundel County—Thomas Donaldson, Thomas B. Dorsey, George Wells, Alexander Randall, James Kent, John S. Sellman.

¹During the physical incapacity of Luther Martin, 1820-22, the Governor appointed Nathaniel Williams, Assistant Attorney General, to act as Attorney General.

²The office of Attorney General was abolished by the Constitution of 1851 but was re-established by the Constitution of 1864 (Art. V, Sec. 1).

³During Ritchie's absence, June 1918-January 1919, the Assistant Attorney General, Ogle Marbury, became Acting Attorney General.

- Calvert County—George W. Weems, J. J. Dalrymple, John Bond, A. R. Sollers.
- Baltimore County—Benjamin C. Howard, James M. Buchanan, Ephraim Bell, Thomas J. Welsh, H. J. Chandler, James L. Ridgely.
- Charles County—George Brent, John G. Chapman, William D. Merrick, Daniel Jenifer.
- Talbot County—Edward Lloyd, S. P. Dickinson, C. Sherwood, M. O. Colston.
- Somerset County—John Dennis, James U. Dennis, J. W. Crisfield, J. J. Dashiell, William Williams.
- Dorchester County—Thomas H. Hicks, John N. Hodson, William T. Goldsborough, J. R. Eccleston, Francis P. Phelps.
- Cecil County—Albert Constable, B. B. Chambers, William McCullough, John M. Miller, Louis McLane.
- Prince George's County—Thomas F. Bowie, William H. Tuck, Samuel Spriggs, John M. S. McCubbin, J. D. Bowling.
- Frederick County—Francis Thomas, Edward Shriver, William Cost Johnson, John D. Gaither, Daniel S. Biser, Robert Annan.
- Washington County—George Schley, Lewis P. Fiery, Alexander Neill, Jr., John Newcomer, Thomas Harbine, Michael Newcomer.
- Montgomery County—J. M. Kilgour, Allen Bowie Davis, Washington Waters, John Brewer, James W. Anderson.
- Baltimore City—Charles J. M. Gwinn, David Stewart, Robert J. Brent, George W. Sherwood, Benjamin C. Presstman, Elias Ware, Jr.
- Worcester County—L. L. Dirickson, S. S. McMaster, E. Hearn, James M. Fooks, Curtis W. Jacobs.
- Harford County—John Sappington, W. B. Stephenson, R. McHenry, Samuel M. Magraw, James Nelson.
- Alleghany County—William Weber, William M. Holliday, John Slicer, James Fitzpatrick, Samuel P. Smith.
- Queen Anne's County—William A. Spencer, William Grason, Enoch George, Henry E. Wright.
- Carroll County—Andrew G. Ege, M. G. Cockey, Joseph M. Parke, Jacob Shower, Elias Brown.
- Caroline County—R. C. Carter, John Thawley, Thomas R. Stewart, Edward Hardcastle.

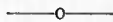

MEMBERS OF THE CONSTITUTIONAL CONVENTION OF 1864

H. H. Goldsborough of Talbot County, President
William R. Cole of Baltimore City, Secretary

- St. Mary's County—Chapman Billingsley, John F. Dent, George W. Morgan.
- Kent County—Ezekiel F. Chambers, David C. Blackiston, George S. Hollyday.
- Anne Arundel County—William B. Bond, Eli J. Henkle, Oliver Miller, Sprigg Harwood.
- Calvert County—James T. Briscoe, John Turner, Charles S. Parran.
- Charles County—John W. Mitchell, Richard H. Edelen, Peregrine Davis.

- Baltimore County—John S. Berry, James L. Ridgely, William H. Hoffman, Edwin L. Parker, David King, William H. Mace, Silas Larsh.
- Talbot County—Henry H. Goldsborough, James Valliant, John F. Mullikin.
- Somerset County—Isaac D. Jones, James U. Dennis, William H. Gale, Andrew J. Crawford, John C. Horsey.
- Dorchester County—Thomas J. Hodson, Alward Johnson, Washington A. Smith, Thomas J. Dail.
- Cecil County—Thomas P. Jones, George Earle, Joseph B. Pugh, David Scott.
- Prince George's County—Daniel Clarke, Samuel H. Berry, Edward W. Belt, Fendall Marbury.
- Queen Anne's County—John Lee, Pere Wilmer, John Brown.
- Worcester County—William T. Purnell, Thomas B. Smith, William H. W. Farrow, Francis T. Murray.
- Frederick County—Samuel Keefer, Frederick Schley, David J. Markey, Andrew Annan, Henry Baker, B. A. Cunningham, Peter G. Schlosser.
- Harford County—John A. Hooper, William Galloway, George M. McComas, Thomas Russell.
- Caroline County—Robert W. Todd, James D. Carter, Twiford S. Noble.
- Baltimore City—Samuel T. Hatch, Joseph H. Audoun, Henry Stockbridge, William Brooks, John Barron, Joseph M. Cushing, John L. Thomas, Jr., Baltis H. Kennard, Edwin A. Abbott, Archibald Stirling, Jr., William Daniel.
- Washington County—Peter Negley, Henry W. Dellinger, James P. Mayhugh, John R. Sneary, Lewis B. Nyman, Joseph E. Davis.
- Montgomery County—Edmund P. Duvall, Thomas Lansdale, George Peter.
- Allegany County—Albert C. Greene, Hopewell Hebb, Jasper Robinette, George A. Thurston, Jacob Wickard.
- Carroll County—John E. Smith, Jonas Ecker, John Swope, William S. Wooden.
- Howard County—Joel Hopkins, George W. Sands, James Sykes.

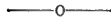

MEMBERS OF THE 1867 CONSTITUTIONAL CONVENTION

- Allegany County—Thomas Perry, Alfred Spates, William Walsh, J. Philip Roman, Jacob Hoblitzell, Thomas J. McKaig.
- Anne Arundel County—James R. Howison, Thomas I. Hall, E. G. Kilbourn, Luther Giddings.
- Baltimore City—1st Legislative Dist.—Lindsay H. Rennolds, Ezra Whitman, John H. Barnes, Isaac S. George, Joshua Vansant, Edward F. Flaherty, James A. Henderson.
- Baltimore City—2d Legislative Dist.—George M. Gill, George Wm. Brown, Bernard Carter, Albert Ritchie, Henry F. Garey, George W. Dobbin, J. Hall Pleasants.
- Baltimore City—3d Legislative Dist.—James R. Brewer, John Ferry, J. Montgomery Peters, John Franck, Jos. P. Merryman, I. M. Denson, Walter S. Wilkinson.
- Baltimore County—Chas. A. Buchanan, John Wethered, Ephraim Bell, Anthony Kennedy, Samuel W. Starr, Charles H. Nicolai, Robert C. Barry.

**MEMBERS OF THE CONVENTION OF MARYLAND WHICH
RATIFIED THE FEDERAL CONSTITUTION,
APRIL 21-29, 1788¹**

George Plater, President
William Harwood, Secretary

- Annapolis—Nicholas Carroll, Alexander Contee Hanson.
 Baltimore Town—James McHenry, John Coulter.
 Anne Arundel County—Jeremiah Townley Chase, Samuel Chase, John Francis Mercer, Benjamin Harrison.
 St. Mary's County—George Plater, Richard Barnes, Charles Chilton, Nicholas Lewis Sewall.
 Kent County—William Tilghman, Donaldson Yeates, Isaac Perkins, William Granger.
 Calvert County—Joseph Wilkinson, Charles Graham, Walter Smith, John Chesley, Jr.
 Charles County—Zephaniah Turner, Gustavus Richard Brown, Michael Jenifer Stone, John Parnham.
 Somerset County—George Gale, John Stewart, John Gale, Henry Waggaman.
 Talbot County—Robert Goldsborough, Jr., Edward Lloyd, John Stevens, Jeremiah Banning.²
 Dorchester County—Robert Goldsborough, Sr.,² Nicholas Hammond, James Shaw, Daniel Sulivane.
 Baltimore County—Charles Ridgely, Charles Ridgely of William, Edward Cockey, Nathan Cromwell.
 Cecil County—Henry Hollingsworth, James Gordon Heron, Joseph Gilpin, Samuel Evans.
 Prince George's County—Fielder Bowie, George Digges, Osborn Sprigg, Benjamin Hall.
 Queen Anne's County—James Tilghman III, James Hollyday, William Hemsley, John Seney.
 Worcester County—John Done, Peter Chaille, William Morris, James Martin.
 Frederick County—Thomas Johnson, Thomas Sim Lee, Richard Potts, Abraham Faw.
 Harford County—Luther Martin, William Paca, William Pinkney, John Love.
 Caroline County—William Richardson, Joseph Richardson, Matthew Driver, Peter Edmondson.
 Washington County—John Stull, Moses Rawlings, Thomas Sprigg, Henry Shryock.
 Montgomery County—Benjamin Edwards, Richard Thomas, Thomas Cramphin, William Deakins, Jr.

—o—
DELEGATES TO THE CONTINENTAL CONGRESS

Robert Alexander.....	1775-1777
William Carmichael.....	1778-1780
Charles Carroll, Barrister.....	1776-1777

¹ Copied with corrections from Philip A. Crowl, *Maryland During and After the Revolution* (The Johns Hopkins University Studies in Historical and Political Science, LX, Baltimore, 1943), 165-68.

² Elected a member, but did not attend the Convention.

Charles Carroll of Carrollton.....	1776-1778
Daniel Carroll.....	1780-1784
Jeremiah Townley Chase.....	1783-1784
Samuel Chase.....	1774-1778
Samuel Chase.....	1784-1785
Benjamin Contee.....	1787-1788
James Forbes.....	1778-1780
Uriah Forrest.....	1786-1787
Robert Goldsborough.....	1774-1775
John Hall.....	1775
John Hall.....	1783-1784
John Hanson.....	1780-1783
William Harrison.....	1785-1787
William Hemsley.....	1782-1784
John Henry.....	1778-1781
John Henry.....	1784-1787
William Hindman.....	1784-1787
John E. Howard.....	1787-1788
Daniel of St. Thomas Jenifer.....	1778-1782
Thomas Johnson.....	1774-1777
Thomas Sim Lee.....	1783-1784
Edward Lloyd.....	1783-1784
James McHenry.....	1783-1786
Luther Martin.....	1784-1785
William Paca.....	1774-1779
George Plater.....	1778-1781
Richard Potts.....	1781-1782
Nathaniel Ramsey.....	1785-1787
Richard Ridgely.....	1785-1786
John Rogers.....	1775-1776
David Ross.....	1786-1787
Benjamin Rumsey.....	1776-1778
Gustavus Scott.....	1784-1785
Joshua Seney.....	1787-1788
William Smith.....	1777-1778
Thomas Stone.....	1775-1779
Thomas Stone.....	1784-1785
Matthew Tilghman.....	1774-1777
Turbutt Wright.....	1781-1782

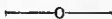

UNITED STATES SENATORS FROM MARYLAND

- 1789—John Henry, Charles Carroll of Carrollton.
 1791—John Henry, Charles Carroll of Carrollton,¹ Richard Potts.²
 1793—John Henry, Richard Potts.
 1795—John Henry, Richard Potts,³ John Eager Howard.⁴
 1797—John Henry,⁵ James Lloyd,⁶ John Eager Howard.
 1799—John E. Howard, James Lloyd,⁷ William Hindman.⁸

¹ Resigned November 30, 1792.

² Elected to fill vacancy caused by resignation of Charles Carroll of Carrollton; and took his seat February 4, 1793.

³ Resigned October 24, 1796.

⁴ Elected to fill vacancy caused by resignation of Richard Potts, and took his seat December 27, 1796.

⁵ Resigned December 10, 1797, having been elected governor.

⁶ Elected to fill vacancy caused by resignation of John Henry, and took his seat January 11, 1798.

⁷ Resigned December 1, 1800.

⁸ Elected to fill vacancy caused by resignation of James Lloyd, and took his seat December 15, 1800.

- 1801—John E. Howard, William Hindman, Robert Wright.⁹
 1803—Robert Wright, Samuel Smith.
 1805—Robert Wright,¹⁰ Philip Reed,¹¹ Samuel Smith.
 1807—Samuel Smith, Philip Reed.
 1809—Samuel Smith,¹² Philip Reed.
 1811—Samuel Smith, Philip Reed.
 1813—Samuel Smith, Robert H. Goldsborough.¹³
 1815—Robert H. Goldsborough, Robert G. Harper,¹⁴ Alexander C. Hanson.¹⁵
 1817—Robert H. Goldsborough, Alexander C. Hanson.
 1819—Alexander C. Hanson,¹⁶ William Pinkney,¹⁷ Edward Lloyd.¹⁸
 1821—Edward Lloyd, William Pinkney,¹⁹ Samuel Smith.²⁰
 1823—Edward Lloyd, Samuel Smith.
 1825—Edward Lloyd,²¹ Ezekiel Foreman Chambers,²² Samuel Smith.
 1827—Samuel Smith, Ezekiel Foreman Chambers.
 1829—Samuel Smith, Ezekiel Foreman Chambers.
 1831—Samuel Smith, Ezekiel Foreman Chambers.
 1833—Ezekiel Foreman Chambers,²³ Robert H. Goldsborough,²⁴ Joseph Kent.
 1835—Robert H. Goldsborough,²⁵ John S. Spence,²⁶ Joseph Kent.
 1837—Joseph Kent,²⁷ William D. Merrick,²⁸ John S. Spence.
 1839—John S. Spence,²⁹ John L. Kerr,³⁰ William D. Merrick.
 1841—William D. Merrick, John L. Kerr.
 1843—William D. Merrick, James Alfred Pearce.
 1845—James Alfred Pearce, Reverdy Johnson.
 1847—James Alfred Pearce, Reverdy Johnson.
 1849—James Alfred Pearce, Reverdy Johnson,³¹ David Stewart,³² Thomas G. Pratt.³³

⁹ Elected to fill vacancy in term beginning March 4, 1801, and took his seat December 7, 1801.

¹⁰ Resigned in 1806.

¹¹ Elected to fill vacancy caused by resignation of Robert Wright, and took his seat December 29, 1806.

¹² Appointed and subsequently reelected for the term beginning March 4, 1809.

¹³ Elected for term beginning March 4, 1813, and took his seat May 27, 1813; vacancy in this class from March 4, 1813, to May 12, 1813.

¹⁴ Elected to serve "from January 29, 1816, to March 3, 1821," and took his seat February 5, 1816; resigned December 6, 1816; vacancy in this class from March 4, 1815, to January 28, 1816, caused by failure of legislature to elect.

¹⁵ Elected to fill vacancy caused by resignation of Robert G. Harper, and took his seat January 2, 1817.

¹⁶ Died April 23, 1819.

¹⁷ Elected to fill vacancy caused by death of Alexander C. Hanson, and took his seat January 4, 1820.

¹⁸ Elected for the term beginning March 4, 1819, and took his seat December 27, 1819; vacancy in this class from March 4, 1819, to December 20, 1819.

¹⁹ Died February 25, 1822.

²⁰ Elected to fill vacancy caused by death of William Pinkney, and took his seat December 17, 1822.

²¹ Resigned in January, 1826.

²² Elected to fill vacancy caused by resignation of Edward Lloyd, and took his seat February 22, 1826.

²³ Resigned in 1834.

²⁴ Elected to fill vacancy caused by resignation of Ezekiel Foreman Chambers, and took his seat January 23, 1835.

²⁵ Died October 5, 1836.

²⁶ Elected to fill vacancy caused by the death of Robert H. Goldsborough, and took his seat January 11, 1837.

²⁷ Died November 24, 1837.

²⁸ Elected to fill vacancy caused by death of Joseph Kent, and took his seat January 5, 1838.

²⁹ Died October 24, 1840.

³⁰ Elected to fill vacancy caused by death of John S. Spence, and took his seat January 13, 1841.

³¹ Resigned March 7, 1849.

³² Appointed to fill vacancy caused by resignation of Reverdy Johnson, and took his seat December 8, 1849.

³³ Elected to fill vacancy caused by resignation of Reverdy Johnson, and took his seat January 14, 1850.

- 1851—James Alfred Pearce, Thomas G. Pratt.
 1853—James Alfred Pearce, Thomas G. Pratt.
 1855—James Alfred Pearce, Thomas G. Pratt.
 1857—James Alfred Pearce, Anthony Kennedy.
 1859—James Alfred Pearce, Anthony Kennedy.
 1861—James Alfred Pearce,³⁴ Thomas Holliday Hicks,³⁵ Anthony Kennedy.
 1863—Thomas Holliday Hicks,³⁶ Reverdy Johnson.
 1865—Reverdy Johnson, John A. J. Creswell.³⁷
 1867—Reverdy Johnson,³⁸ William Pinkney Whyte,³⁹ George Vickers.⁴⁰
 1869—George Vickers, William T. Hamilton.
 1871—George Vickers, William T. Hamilton.
 1873—William T. Hamilton, George R. Dennis.
 1875—George R. Dennis, William Pinkney Whyte.
 1877—George R. Dennis, William Pinkney Whyte.
 1879—William Pinkney Whyte, James B. Groome.
 1881—James B. Groome, Arthur Pue Gorman.
 1883—James B. Groome, Arthur Pue Gorman.
 1885—Arthur Pue Gorman, Ephraim K. Wilson.
 1887—Arthur Pue Gorman, Ephraim K. Wilson.
 1889—Arthur Pue Gorman, Ephraim K. Wilson.⁴¹
 1891—Arthur Pue Gorman, Charles H. Gibson.⁴²
 1893—Arthur Pue Gorman, Charles H. Gibson.
 1895—Arthur Pue Gorman, Charles H. Gibson.
 1897—Arthur Pue Gorman, George L. Wellington.
 1899—George L. Wellington, Louis E. McComas.
 1901—George L. Wellington, Louis E. McComas.
 1903—Louis E. McComas, Arthur Pue Gorman.
 1905—Arthur Pue Gorman,⁴³ William Pinkney Whyte,⁴⁴ Isidor Rayner.
 1907—Isidor Rayner, William Pinkney Whyte,⁴⁵ John Walter Smith.⁴⁶
 1909—Isidor Rayner, John Walter Smith.
 1911—Isidor Rayner,⁴⁷ William P. Jackson,⁴⁸ John Walter Smith.

³⁴ Died December 20, 1862.

³⁵ Appointed to fill vacancy caused by death of James Alfred Pearce, and took his seat January 14, 1863.

³⁶ Died February 14, 1865.

³⁷ Elected to fill vacancy caused by death of Thomas Holliday Hicks, in preceding Congress, and took his seat December 4, 1865.

³⁸ Resigned July 10, 1868.

³⁹ Appointed to fill vacancy caused by resignation of Reverdy Johnson, and took his seat July 14, 1868.

⁴⁰ Elected for term beginning March 4, 1867, and took his seat March 9, 1868. The credentials of Philip Francis Thomas, Senator-elect, were presented March 18, 1867, but he was not permitted to qualify; on February 19, 1868, the Senate adopted a resolution that he was not entitled to qualify as he had "voluntarily given aid, countenance, and encouragement to persons engaged in armed hostility to the United States."

⁴¹ Died February 24, 1891; had been reelected for the term beginning March 4, 1891.

⁴² Appointed to fill vacancy caused by death of Ephraim K. Wilson, in preceding Congress, and took his seat December 7, 1891; subsequently elected; vacancy in this class from February 25 to November 18, 1891.

⁴³ Died June 4, 1906.

⁴⁴ Appointed to fill vacancy caused by death of Arthur Pue Gorman, and took his seat June 11, 1906; subsequently elected.

⁴⁵ Died March 17, 1908.

⁴⁶ Elected to fill vacancy caused by death of William Pinkney Whyte, and took his seat March 26, 1908.

⁴⁷ Died November 25, 1912.

⁴⁸ Appointed to fill vacancy caused by death of Isidor Rayner, and took his seat December 3, 1912.

- 1913—John Walter Smith, William P. Jackson, Blair Lee.*
 1915—John Walter Smith, Blair Lee.
 1917—John Walter Smith, Joseph I. France.
 1919—John Walter Smith, Joseph I. France.
 1921—Joseph I. France, Ovington E. Weller.
 1923—Ovington E. Weller, William Cabell Bruce.
 1925—Ovington E. Weller, William Cabell Bruce.
 1927—William Cabell Bruce, Millard E. Tydings.
 1929—Millard E. Tydings, Phillips Lee Goldsborough.
 1931—Millard E. Tydings, Phillips Lee Goldsborough.
 1933—Millard E. Tydings, Phillips Lee Goldsborough.
 1935—Millard E. Tydings, George L. Radcliffe.
 1937—Millard E. Tydings, George L. Radcliffe.
 1939—Millard E. Tydings, George L. Radcliffe.
 1941—Millard E. Tydings, George L. Radcliffe.
 1943—Millard E. Tydings, George L. Radcliffe.
 1945—Millard E. Tydings, George L. Radcliffe.
 1947—Millard E. Tydings, Herbert R. O'Conor.
 1949—Millard E. Tydings, Herbert R. O'Conor.
 1951—Herbert R. O'Conor, John Marshall Butler.
 1953—John Marshall Butler, J. Glenn Beall.
 1955—John Marshall Butler, J. Glenn Beall.
 1957—John Marshall Butler, J. Glenn Beall.
 1959—John Marshall Butler, J. Glenn Beall.
 1961—John Marshall Butler, J. Glenn Beall.
 1963—J. Glenn Beall, Daniel B. Brewster.
 1965—Daniel B. Brewster, Joseph D. Tydings.
 1967—Daniel B. Brewster (D), 1969, Joseph D. Tydings (D), 1971.

* Elected on November 4, 1913, to fill vacancy caused by death of Isidor Rayner (in preceding Congress); credentials were presented on December 5, 1913, and referred to the Committee on Privileges and Elections, and pending report he did not attempt to qualify; on January 19, 1914, a resolution was reported to the effect that he had been legally elected and was entitled to the seat; on January 23, 1914, the Senate adopted the resolution and he took his seat the same day. This was the first election by popular vote held pursuant to the seventeenth amendment to the Constitution.

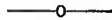

MARYLAND CONGRESSIONAL DISTRICTS

In Maryland Citizens Committee for Fair Congressional Redistricting Inc. v. Tawes, 253 F. Supp. 731 (D. Md. 1966), a special Federal court, composed of two district court judges and one judge of the circuit court of appeals, divided the State into eight new districts, the boundaries of which differ from those fixed by Chapter 371, Acts of 1965. The districts established by the federal court are constituted as follows:

First District: Calvert, Caroline, Cecil, Dorchester, Kent, Queen Anne's, St. Mary's, Somerset, Talbot, Wicomico and Worcester Counties and the 5th, 6th, and 7th Councilmanic Districts and precincts 5, 6, and 7 of the 4th Councilmanic District of Anne Arundel County.

Second District: The Fourth, Seventh, Eighth, Ninth, Tenth, Eleventh, Twelfth and Fifteenth Districts of Baltimore County and Harford County.

Third District: First, Second, Third, Fourth, Fifth, Sixth, Seventh, Eighth, Twenty-first, Twenty-second, Twenty-third and Twenty-fourth Wards; the third to nineteenth precincts of the Twenty-fifth Ward, the first to the twenty-fourth precincts of the Twenty-sixth Ward of Baltimore City, and the First, Second, and Third Councilmanic Districts of Anne Arundel County.

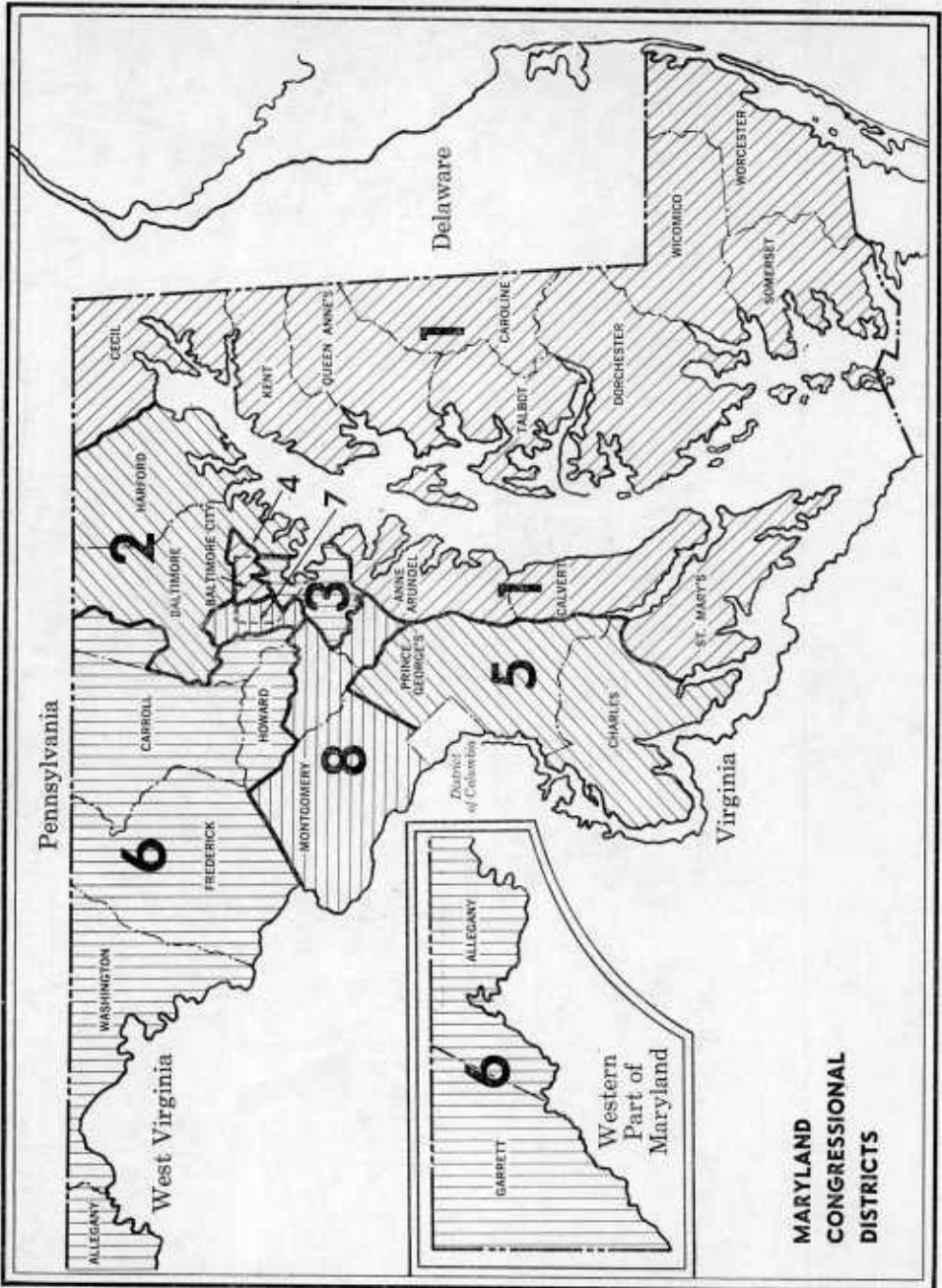

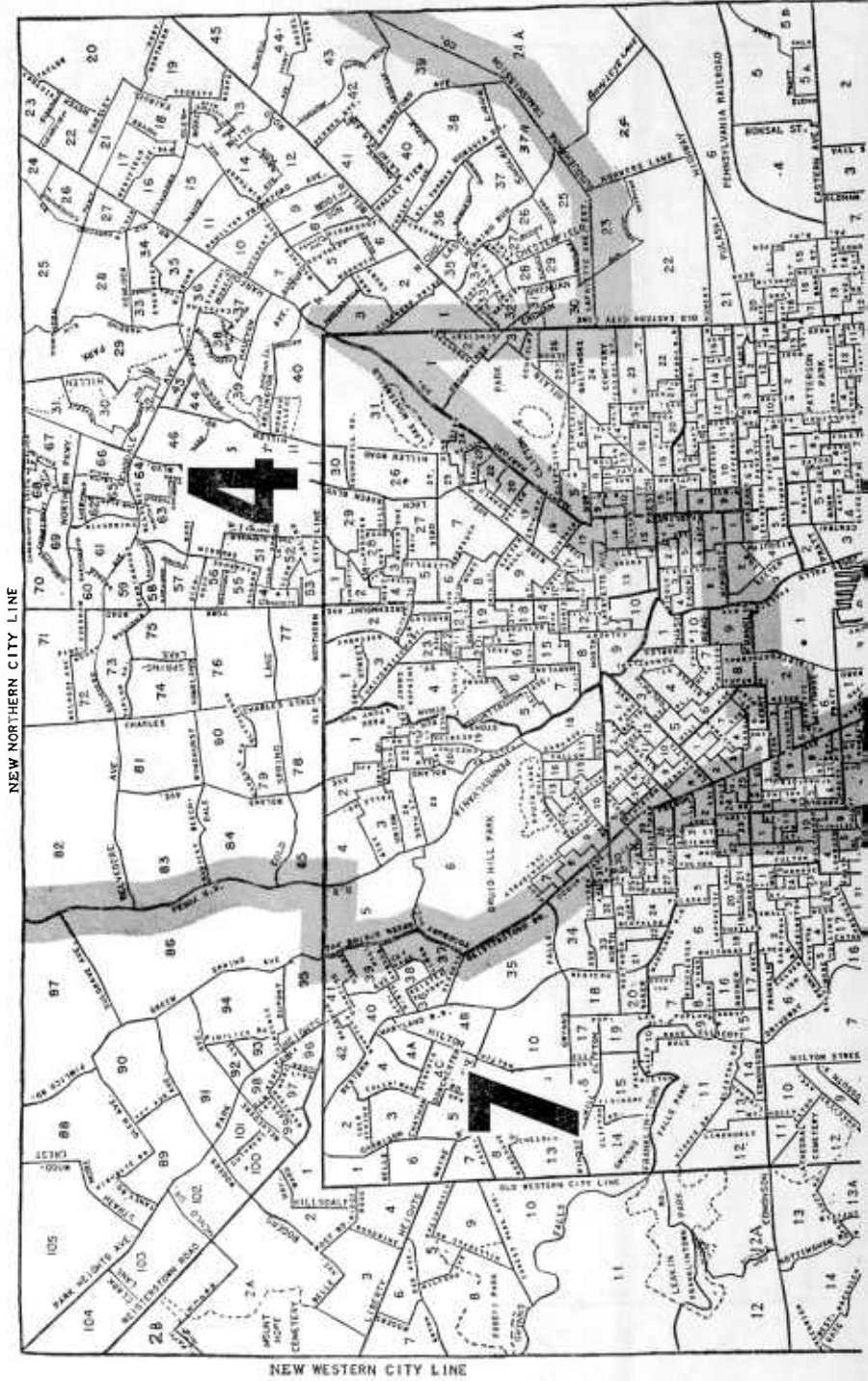

NEW WESTERN CITY LINE

NEW NORTHERN CITY LINE



Map of
BALTIMORE CITY
Showing boundaries of
Congressional Districts

Fourth District: Ninth, Tenth, Eleventh, Twelfth, Thirteenth, Fourteenth, Seventeenth, and Eighteenth Wards, precincts thirty-five to forty-five of the Twenty-sixth Ward, precincts one to eighty-five of the Twenty-seventh Ward of Baltimore City and the Fourteenth Election District of Baltimore County.

Fifth District: Prince George's and Charles Counties.

Sixth District: Allegany, Carroll, Frederick, Garrett, and Washington counties; Second, Third and Fourth Election District of Howard County; that part of First Election District of Baltimore County which lies outside the Beltway, that part of Second Election District of Baltimore County which lies outside the Beltway, and Fifth and Sixth Election Districts of Baltimore County.

Seventh District: Fifteenth, Sixteenth, Nineteenth and Twentieth Wards, precincts one and two of the Twenty-fifth Ward, precincts eighty-six to one hundred and five of the Twenty-seventh Ward, Twenty-eighth Ward of Baltimore City, precincts one to three, five to fifteen, and twenty-three to twenty-six of First Election District, precincts one to six, eight and fourteen of Second Election District and Third and Thirteenth Election Districts of Baltimore County.

Eighth District: Montgomery County, the First, Fifth and Sixth Election Districts of Howard County and precincts one to four of the Fourth Councilmanic District of Anne Arundel County.

POPULATION OF CONGRESSIONAL DISTRICTS

The population of the eight Maryland Congressional Districts is computed according to the 1960 census data as follows:

First Congressional District	387,526
Second Congressional District	393,210
Third Congressional District	385,197
Fourth Congressional District	383,237
Fifth Congressional District	389,967
Sixth Congressional District	386,991
Seventh Congressional District	386,267
Eighth Congressional District	388,244

UNITED STATES REPRESENTATIVES FROM MARYLAND

1789—Daniel Carroll, Benjamin Contee, George Gale, Joshua Seney, William Smith, Michael Jenifer Stone.

1791—Philip Key, William Pinkney,¹ John Francis Mercer,² William Vans Murray, Joshua Seney³, William Hindman,⁴ Upton Sheridine, Samuel Sterett.

¹ Resigned in November, 1791, the question of ineligibility owing to his residence having been raised.

² Elected to fill vacancy caused by resignation of William Pinkney, and took his seat February 6, 1792.

³ Resigned May 1, 1792.

⁴ Elected to fill vacancy caused by resignation of Joshua Seney, and took his seat January 30, 1793.

- 1793—Gabriel Christie, George Dent, John Francis Mercer,⁵ Gabriel Duvall,⁶ William Vans Murray, Uriah Forrest,⁷ Benjamin Edwards,⁸ William Hindman, Samuel Smith, Thomas Sprigg.
- 1795—Gabriel Christie, Jeremiah Crabb,⁹ William Craik,¹⁰ Gabriel Duvall,¹¹ Richard Sprigg, Jr.,¹² George Dent, William Hindman, Samuel Smith, Thomas Sprigg, William Vans Murray.
- 1797—George Baer, Jr., William Craik, John Dennis, George Dent, William Hindman, William Matthews, Samuel Smith, Richard Sprigg, Jr.
- 1799—George Baer, Jr., Gabriel Christie, William Craik, George Dent, John Dennis, Joseph Hopper Nicholson, Samuel Smith, John C. Thomas.
- 1801—John Archer, John Campbell, John Dennis, Daniel Hiester, Joseph Hopper Nicholson, Thomas Plater, Samuel Smith, Richard Sprigg, Jr.,¹³ Walter Bowie.¹⁴
- 1803—John Archer, Walter Bowie, John Campbell, John Dennis, Nicholas R. Moore, William McCreery, Daniel Hiester,¹⁵ Roger Nelson,¹⁶ Joseph Hopper Nicholson, Thomas Plater.
- 1805—John Archer, John Campbell, Leonard Covington, Joseph Hopper Nicholson,¹⁷ Edward Lloyd,¹⁸ Patrick Magruder, William McCreery, Nicholas R. Moore, Roger Nelson, Charles Goldsborough.
- 1807—John Campbell, Charles Goldsborough, Philip Barton Key,¹⁹ Edward Lloyd, William McCreery,²⁰ John Montgomery, Nicholas R. Moore, Roger Nelson, Archibald Van Horne.
- 1809—John Brown,²¹ Robert Wright,²² John Campbell, Charles Goldsborough, Philip Barton Key, Alexander McKim, John Montgomery, Nicholas R. Moore, Roger Nelson,²³ Samuel Ringgold,²⁴ Archibald Van Horne.

⁵ Resigned April 13, 1794.

⁶ Elected to fill vacancy caused by resignation of John Francis Mercer, and took his seat November 1, 1794.

⁷ Resigned November 8, 1794.

⁸ Elected to fill vacancy caused by resignation of Uriah Forrest, and took his seat January 2, 1795.

⁹ Resigned in 1796.

¹⁰ Elected to fill vacancy caused by resignation of Jeremiah Crabb, and took his seat December 5, 1796.

¹¹ Resigned March 28, 1796, having been appointed Judge of the General Court of Maryland.

¹² Elected to fill vacancy caused by resignation of Gabriel Duvall, and took his seat May 5, 1796.

¹³ Resigned February 11, 1802.

¹⁴ Elected to fill vacancy caused by resignation of Richard Sprigg, Jr., and took his seat March 24, 1802.

¹⁵ Died March 7, 1804.

¹⁶ Elected to fill vacancy caused by death of Daniel Hiester, and took his seat November 6, 1804.

¹⁷ Resigned March 1, 1806.

¹⁸ Elected to fill vacancy caused by resignation of Joseph H. Nicholson, and took his seat December 3, 1806.

¹⁹ Election was questioned upon the grounds that he was not a resident of the district from which elected and that he was a British pensioner; a resolution declaring him entitled to his seat was passed by a vote of 57 to 52, March 18, 1808.

²⁰ Election unsuccessfully contested by Joshua Barney.

²¹ Resigned in 1810, before the commencement of the Twelfth Congress, to which he had been elected.

²² Elected to fill vacancy caused by resignation of John Brown, and took his seat December 3, 1810.

²³ Resigned May 14, 1810.

²⁴ Elected to fill vacancy caused by resignation of Roger Nelson, and took his seat December 7, 1810.

- 1811—Charles Goldsborough, Joseph Kent, Philip Barton Key, Peter Little, Alexander McKim, John Montgomery,²⁵ Stevenson Archer,²⁶ Samuel Ringgold, Philip Stuart, Robert Wright.²⁷
- 1813—Stevenson Archer, Charles Goldsborough, Alexander C. Hanson, Joseph Kent, Alexander McKim, Nicholas R. Moore, Samuel Ringgold, Philip Stuart, Robert Wright.
- 1815—Stevenson Archer, George Baer, Jr., Charles Goldsborough, John C. Herbert, William Pinkney,²⁸ Peter Little,²⁹ Alexander C. Hanson,³⁰ George Peter,³¹ Nicholas R. Moore,³² Samuel Smith,³³ Philip Stuart, Robert Wright.
- 1817—Thomas Bayly, Thomas Culbreth, John C. Herbert, Peter Little, George Peter, Philip Reed, Samuel Ringgold, Samuel Smith, Philip Stuart.
- 1819—Stevenson Archer, Thomas Bayly, Thomas Culbreth, Joseph Kent, Peter Little, Raphael Neale, Samuel Ringgold, Samuel Smith, Henry R. Warfield.
- 1821—Thomas Bayly, Jeremiah Cosden,³⁴ Philip Reed,³⁵ Joseph Kent, Peter Little, Raphael Neale, John Nelson, Samuel Smith,³⁶ Isaac McKim,³⁷ Henry R. Warfield, Robert Wright.
- 1823—William Heyward, Jr., Joseph Kent, John Lee, Peter Little, Isaac McKim,³⁸ George E. Mitchell, Raphael Neale, John S. Spence, Henry R. Warfield.
- 1825—John Barney, Clement Dorsey, Joseph Kent,³⁹ John C. Weems,⁴⁰ John L. Kerr, Peter Little, Robert N. Martin, George E. Mitchell, George Peter, Thomas C. Worthington.
- 1827—John Barney, Clement Dorsey, Levin Gale, John L. Kerr, Peter Little, Michael C. Sprigg, George C. Washington, John C. Weems, Ephraim K. Wilson.
- 1829—Elias Brown, Clement Dorsey, Benjamin C. Howard, George E. Mitchell, Benedict J. Semmes, Richard Spencer, Michael C. Sprigg, George C. Washington, Ephraim K. Wilson.
- 1831—Benjamin C. Howard, Daniel Jenifer, John L. Kerr, George E. Mitchell,⁴¹ Charles S. Sewall,⁴² Benedict J. Semmes, John S. Spence, Francis Thomas, George C. Washington, John T. H. Worthington.

²⁵ Resigned April 29, 1811, before Congress assembled.

²⁶ Elected to fill vacancy caused by resignation of John Montgomery, and took his seat November 4, 1811.

²⁷ Elected to fill vacancy caused by resignation of Representative-elect John Brown, in preceding Congress.

²⁸ Resigned April 18, 1816, having been appointed minister to Russia.

²⁹ Elected to fill vacancy caused by resignation of William Pinkney, and took his seat December 2, 1816.

³⁰ Resigned in 1816.

³¹ Elected to fill vacancy caused by resignation of Alexander C. Hanson, and took his seat December 2, 1816.

³² Resigned in 1815, before Congress assembled.

³³ Elected to fill vacancy caused by resignation of Nicholas R. Moore, and took his seat February 4, 1816.

³⁴ Served until March 19, 1822; succeeded by Philip Reed, who contested his election.

³⁵ Successfully contested the election of Jeremiah Cosden, and took his seat March 19, 1822.

³⁶ Resigned December 17, 1822, before the commencement of the Eighteenth Congress, to which he had been elected, having been elected Senator.

³⁷ Elected to fill vacancy caused by resignation of Samuel Smith, and took his seat January 8, 1823.

³⁸ Elected to fill vacancy caused by resignation of Representative-elect Samuel Smith, in preceding Congress.

³⁹ Resigned January 6, 1826, having been elected governor.

⁴⁰ Elected to fill vacancy caused by resignation of Joseph Kent, and took his seat February 7, 1826.

⁴¹ Died June 28, 1832.

⁴² Elected to fill vacancy caused by death of George E. Mitchell, and took his seat December 8, 1832.

- 1833—Richard B. Carmichael, Littleton Purnell Dennis,⁴³ John N. Steele,⁴⁴ James P. Heath, William Cost Johnson, Isaac McKim, John T. Stoddert, Francis Thomas, James Turner.
- 1835—John N. Steele, James Alfred Pearce, James Turner, Benjamin C. Howard, Isaac McKim, George C. Washington, Francis Thomas, Daniel Jenifer.
- 1837—John Dennis, James Alfred Pearce, John T. H. Worthington, Benjamin C. Howard, Isaac McKim,⁴⁵ John P. Kennedy,⁴⁶ William Cost Johnson, Francis Thomas, Daniel Jenifer.
- 1839—John Dennis, Philip Francis Thomas, John T. H. Worthington, Solomon Hillen, Jr., James Carroll, William Cost Johnson, Francis Thomas, Daniel Jenifer.
- 1841—Isaac D. Jones, James Alfred Pearce, James W. Williams,⁴⁷ Charles S. Sewall,⁴⁸ John P. Kennedy, Alexander Randall, William Cost Johnson, John Thomson Mason, Augustus R. Sollers.
- 1843—John M. S. Causin, Francis Brengle, John Wethered, John P. Kennedy, Jacob A. Preston, Thomas A. Spence.
- 1845—John G. Chapman, Albert Constable, William F. Giles, Thomas W. Ligon, Edward H. C. Long, Thomas J. Perry.
- 1847—John G. Chapman, J. Dixon Roman, Thomas W. Ligon, Robert M. McLane, Alexander Evans, John W. Crisfield.
- 1849—Richard Johns Bowie, William T. Hamilton, Edward Hammond, Robert M. McLane, Alexander Evans, John B. Kerr.
- 1851—Richard Johns Bowie, William T. Hamilton, Edward Hammond, Thomas Yates Walsh, Alexander Evans, Joseph S. Cottman.
- 1853—John R. Franklin, Jacob Shower, Joshua Vansant, Henry May, William T. Hamilton, Augustus R. Sollers.
- 1855—James Augustus Stewart, James B. Ricaud, J. Morrison Harris, Henry Winter Davis, Henry W. Hoffman, Thomas F. Bowie.
- 1857—James Augustus Stewart, James B. Ricaud, J. Morrison Harris,⁴⁹ Henry Winter Davis,⁵⁰ Jacob M. Kunkel, Thomas F. Bowie.
- 1859—James Augustus Stewart, Edwin H. Webster, J. Morrison Harris,⁵¹ Henry Winter Davis,⁵² Jacob M. Kunkel, George W. Hughes.
- 1861—Charles B. Calvert, John W. Crisfield, Cornelius L. L. Leary, Henry May, Francis Thomas, Edwin H. Webster.
- 1863—John A. J. Creswell, Henry Winter Davis, Benjamin G. Harris, Francis Thomas, Edwin H. Webster.
- 1865—Hiram McCullough, Edwin H. Webster,⁵³ John L. Thomas, Jr.,⁵⁴ Charles E. Phelps, Francis Thomas, Benjamin G. Harris.

⁴³ Died April 14, 1834.

⁴⁴ Elected to fill vacancy caused by death of Littleton Purnell Dennis, and took his seat June 9, 1834.

⁴⁵ Died April 1, 1838.

⁴⁶ Elected to fill vacancy caused by death of Isaac McKim, and took his seat April 30, 1838.

⁴⁷ Died December 2, 1842.

⁴⁸ Elected to fill vacancy caused by death of James W. Williams, and took his seat January 7, 1843.

⁴⁹ Election unsuccessfully contested by William Pinkney Whyte.

⁵⁰ Election unsuccessfully contested by Henry P. Brooks.

⁵¹ Election unsuccessfully contested by William P. Preston.

⁵² Election unsuccessfully contested by William G. Harrison.

⁵³ Resigned in July, 1865, before Congress assembled, to become collector of the port of Baltimore.

⁵⁴ Elected to fill vacancy caused by resignation of Edwin H. Webster, and took his seat December 4, 1865.

- 1867—Hiram McCullough, Stevenson Archer, Charles E. Phelps, Francis Thomas, Frederick Stone.
- 1869—Samuel Hambleton, Stevenson Archer, Thomas Swann, Patrick Hamill, Frederick Stone.
- 1871—Samuel Hambleton, Stevenson Archer, Thomas Swann, John Ritchie, William M. Merrick.
- 1873—Ephraim K. Wilson, Stevenson Archer, William J. O'Brien, Thomas Swann, William J. Albert, Lloyd Lowndes, Jr.
- 1875—Philip Francis Thomas, Charles Boyle Roberts, William J. O'Brien, Thomas Swann, Eli J. Henkle, William Walsh.
- 1877—Daniel M. Henry, Charles Boyle Roberts, William Kimmel, Thomas Swann, Eli J. Henkle, William Walsh.
- 1879—Daniel M. Henry, J. Fred. C. Talbott, Robert M. McLane, Eli J. Henkle, Milton G. Urner, William Kimmel.
- 1881—George W. Covington, J. Fred. C. Talbott, Fetter S. Hoblitzell, Robert M. McLane, Andrew G. Chapman, Milton G. Urner.
- 1883—George W. Covington, J. Fred. C. Talbott, Fetter S. Hoblitzell, John V. L. Findlay, Hart B. Holton, Louis E. McComas.
- 1885—Charles H. Gibson, Frank T. Shaw, William H. Cole,⁵⁵ Harry W. Rusk,⁵⁶ John V. L. Findlay, Barnes Compton, Louis E. McComas.
- 1887—Charles H. Gibson, Frank T. Shaw, Harry W. Rusk, Isidor Rayner, Barnes Compton, Louis E. McComas.
- 1889—Charles H. Gibson, Herman Stump, Harry W. Rusk, Henry Stockbridge, Jr., Barnes Compton,⁵⁷ Sydney E. Mudd,⁵⁸ Louis E. McComas.
- 1891—Henry Page,⁵⁹ John B. Brown,⁶⁰ Herman Stump, Harry W. Rusk, Isidor Rayner, Barnes Compton, William M. McKaig.
- 1893—Robert F. Bratton,⁶¹ W. Laird Henry,⁶² J. Fred. C. Talbott, Harry W. Rusk, Isidor Rayner, Barnes Compton,⁶³ Charles E. Coffin,⁶⁴ William M. McKaig.
- 1895—Joshua W. Miles, William B. Baker, Harry W. Rusk,⁶⁵ John K. Cowen, Charles E. Coffin, George L. Wellington.
- 1897—Isaac A. Barber, William B. Baker, William S. Booze, William W. McIntire, Sydney E. Mudd, John McDonald.
- 1899—John W. Smith,⁶⁶ Josiah L. Kerr,⁶⁷ William B. Baker, Frank C. Wachter, James W. Denny, Sydney E. Mudd, George A. Pearre.

⁵⁵ Died July 8, 1886.

⁵⁶ Elected to fill vacancy caused by death of William H. Cole, and took his seat December 6, 1886.

⁵⁷ Served until March 20, 1890; succeeded by Sydney E. Mudd, who contested his election.

⁵⁸ Successfully contested the election of Barnes Compton, and took his seat March 20, 1890.

⁵⁹ Resigned September 3, 1892, having been appointed judge of first judicial district of Maryland.

⁶⁰ Elected to fill vacancy caused by resignation of Henry Page, and took his seat December 5, 1892.

⁶¹ Died May 10, 1894.

⁶² Elected to fill vacancy caused by death of Robert F. Bratton, and took his seat December 3, 1894.

⁶³ Resigned, effective May 15, 1894.

⁶⁴ Elected to fill vacancy caused by resignation of Barnes Compton, and took his seat December 3, 1894.

⁶⁵ Election unsuccessfully contested by William S. Booze.

⁶⁶ Resigned January 12, 1900.

⁶⁷ Elected to fill vacancy caused by resignation of John W. Smith, and took his seat December 3, 1900.

- 1901—William H. Jackson, Albert A. Blakeney, Frank C. Wachter, Charles Schirm, Sydney E. Mudd, George A. Pearre.
- 1903—William H. Jackson, J. Fred. C. Talbott, Frank C. Wachter, James W. Denny, Sydney E. Mudd, George A. Pearre.
- 1905—Thomas A. Smith, J. Fred. C. Talbott, Frank C. Wachter, John Gill, Jr., Sydney E. Mudd, George A. Pearre.
- 1907—William H. Jackson, J. Fred. C. Talbott, Harry B. Wolf, John Gill, Jr., Sydney E. Mudd, George A. Pearre.
- 1909—J. Harry Covington, J. Fred. C. Talbott, John Kronmiller, John Gill, Jr., Sydney E. Mudd, George A. Pearre.
- 1911—J. Harry Covington, J. Fred. C. Talbott, George Konig, J. Charles Linthicum, Thomas Parran, David J. Lewis.
- 1913—J. Harry Covington,⁶⁸ Jesse D. Price,⁶⁹ J. Fred. C. Talbott, George Konig,⁷⁰ Charles P. Coady,⁷¹ J. Charles Linthicum, Frank O. Smith, David J. Lewis.
- 1915—Jesse D. Price, J. Fred. C. Talbott, Charles P. Coady, J. Charles Linthicum, Sydney E. Mudd, David J. Lewis.
- 1917—Jesse D. Price, J. Fred. C. Talbott,⁷² Carville D. Benson,⁷³ Charles P. Coady, J. Charles Linthicum, Sydney E. Mudd, Frederick N. Zihlman.
- 1919—William N. Andrews, Carville D. Benson, Charles P. Coady, J. Charles Linthicum, Sydney E. Mudd, Frederick N. Zihlman.
- 1921—T. Alan Goldsborough, Albert A. Blakeney, John Philip Hill, J. Charles Linthicum, Sydney E. Mudd, Frederick N. Zihlman.
- 1923—T. Alan Goldsborough, Millard E. Tydings, John Philip Hill, J. Charles Linthicum, Sydney E. Mudd,⁷⁴ Stephen W. Gambrill,⁷⁵ Frederick N. Zihlman.
- 1925—T. Alan Goldsborough, Millard E. Tydings, John Philip Hill, J. Charles Linthicum, Stephen W. Gambrill, Frederick N. Zihlman.
- 1927—T. Alan Goldsborough, William P. Cole, Jr., Vincent L. Palmisano, J. Charles Linthicum, Stephen W. Gambrill, Frederick N. Zihlman.
- 1929—T. Alan Goldsborough, Linwood L. Clark, Vincent L. Palmisano,⁷⁶ J. Charles Linthicum, Stephen W. Gambrill, Frederick N. Zihlman.
- 1931—T. Alan Goldsborough, William P. Cole, Jr., Vincent L. Palmisano, J. Charles Linthicum,⁷⁷ Ambrose J. Kennedy,⁷⁸ Stephen W. Gambrill, David J. Lewis.

⁶⁸ Resigned September 30, 1914.

⁶⁹ Elected to fill vacancy caused by resignation of J. Harry Covington, and took his seat December 7, 1914.

⁷⁰ Died May 31, 1913.

⁷¹ Elected to fill vacancy caused by death of George Konig, and took his seat November 26, 1913.

⁷² Died October 5, 1918.

⁷³ Elected to fill vacancy caused by death of J. Fred. C. Talbott, and took his seat November 18, 1918.

⁷⁴ Died October 11, 1924.

⁷⁵ Elected to fill vacancy caused by death of Sydney E. Mudd, and took his seat December 1, 1924.

⁷⁶ Election unsuccessfully contested by John P. Hill.

⁷⁷ Died October 5, 1932.

⁷⁸ Elected to fill vacancy caused by death of J. Charles Linthicum, and took his seat December 5, 1932.

- 1933—T. Alan Goldsborough, William P. Cole, Jr., Vincent L. Palmisano, Ambrose J. Kennedy, Stephen W. Gambrill, David J. Lewis.
- 1935—T. Alan Goldsborough, William P. Cole, Jr., Vincent L. Palmisano, Ambrose J. Kennedy, Stephen W. Gambrill, David J. Lewis.
- 1937—T. Alan Goldsborough, William P. Cole, Jr., Vincent L. Palmisano, Ambrose J. Kennedy, Stephen W. Gambrill,⁷⁹ David J. Lewis.
- 1939—T. Alan Goldsborough,⁸⁰ David J. Ward,⁸¹ William P. Cole, Jr., Thomas D'Alesandro, Jr., Ambrose J. Kennedy, Lansdale G. Sasscer,⁸² William D. Byron.
- 1941—David J. Ward, William P. Cole, Jr.,⁸³ Thomas D'Alesandro, Jr., John A. Meyer, Lansdale G. Sasscer, William D. Byron,⁸⁴ Katherine E. Byron.⁸⁵
- 1943—David J. Ward, H. Streett Baldwin, Thomas D'Alesandro, Jr., Daniel Ellison, Lansdale G. Sasscer, J. Glenn Beall.
- 1945—Dudley G. Roe, H. Streett Baldwin, Thomas D'Alesandro, Jr., George H. Fallon, Lansdale G. Sasscer, J. Glenn Beall.
- 1947—Edward T. Miller, Hugh A. Meade, Thomas D'Alesandro, Jr.,⁸⁶ Edward A. Garmatz,⁸⁷ George H. Fallon, Lansdale G. Sasscer, J. Glenn Beall.
- 1949—Edward T. Miller, William P. Bolton, Edward A. Garmatz, George H. Fallon, Lansdale G. Sasscer, J. Glenn Beall.
- 1951—Edward T. Miller, James P. S. Devereux, Edward A. Garmatz, George H. Fallon, Lansdale G. Sasscer, J. Glenn Beall.
- 1953—Edward T. Miller, James P. S. Devereux, Edward A. Garmatz, George H. Fallon, Frank Small, Jr., DeWitt S. Hyde, Samuel N. Friedel.
- 1955—Edward T. Miller, James P. S. Devereux, Edward A. Garmatz, George H. Fallon, Richard E. Lankford, DeWitt S. Hyde, Samuel N. Friedel.
- 1957—Edward T. Miller, James P. S. Devereux, Edward A. Garmatz, George H. Fallon, Richard E. Lankford, DeWitt S. Hyde, Samuel N. Friedel.
- 1959—Thomas F. Johnson, Daniel B. Brewster, Edward A. Garmatz, George H. Fallon, Richard E. Lankford, John R. Foley, Samuel N. Friedel.
- 1961—Thomas F. Johnson, Daniel B. Brewster, Edward A. Garmatz, George H. Fallon, Richard E. Lankford, Charles McC. Mathias, Jr., Samuel N. Friedel.

⁷⁹ Died December 19, 1938, before the commencement of the Seventy-sixth Congress, to which he had been reelected; vacancy throughout remainder of the Congress.

⁸⁰ Resigned April 5, 1939, having been appointed as associate justice of the District Court of the United States for the District of Columbia.

⁸¹ Elected to fill vacancy caused by resignation of T. Alan Goldsborough, and took his seat June 13, 1939.

⁸² Elected to fill vacancy caused by death of Representative-elect Stephen W. Gambrill in preceding Congress, and took his seat February 16, 1939.

⁸³ Resigned October 26, 1942; vacancy throughout remainder of the Congress.

⁸⁴ Died February 27, 1941.

⁸⁵ Elected to fill vacancy caused by death of her husband, William D. Byron, and took her seat June 11, 1941.

⁸⁶ Resigned May 16, 1947, having been elected Mayor of Baltimore.

⁸⁷ Elected to fill vacancy caused by resignation of Thomas D'Alesandro, Jr., and took his seat July 24, 1947.

- 1963—Carlton R. Sickles, Rogers C. B. Morton, Clarence D. Long, Edward A. Garmatz, George H. Fallon, Richard E. Lankford, Charles McC. Mathias, Jr., Samuel N. Friedel.
- 1965—Carlton R. Sickles, Rogers C. B. Morton, Clarence D. Long, Edward A. Garmatz, George H. Fallon, Hervey G. Machen, Charles McC. Mathias, Jr., Samuel N. Friedel.
- 1967—Rogers C. B. Morton (R) 1st Dist., Clarence D. Long (D) 2nd Dist., Edward A. Garmatz (D) 3rd Dist., George H. Fallon (D) 4th Dist., Hervey G. Machen (D) 5th Dist., Charles McC. Mathias, Jr. (R) 6th Dist., Samuel N. Friedel (D) 7th Dist., Gilbert Gude (R) 8th Dist.

RESULTS OF PAST GUBERNATORIAL ELECTIONS IN MARYLAND

1867—Oden Bowie, Democrat.....	63,602	Hugh L. Bond, Republican.....	21,890
1871—William Pinkney Whyte, Democrat.....	73,958	Jacob Tome, Republican.....	58,838
1875—John Lee Carroll, Democrat.....	85,454	J. Morrison Harris, Republican.....	72,530
1879—William T. Hamilton, Democrat.....	90,771	James A. Gary, Republican.....	68,609
1883—Robert M. McLane, Democrat.....	92,694	Hart B. Holton, Republican.....	80,707
1887—Elihu E. Jackson, Democrat.....	99,038	Walter B. Brooks, Republican.....	86,622
1891—Frank Brown, Democrat.....	108,539	William J. Vannort, Republican.....	78,388
1895—Lloyd Lowndes, Republican.....	124,936	John E. Hurst, Democrat.....	106,169
1899—John Walter Smith, Democrat.....	128,409	Lloyd Lowndes, Republican.....	116,286
1903—Edwin Warfield, Democrat.....	108,548	Stevenson A. Williams, Republican.....	95,923
1907—Austin L. Crothers, Democrat.....	102,051	George R. Gaither, Republican.....	94,300
1911—Phillips Lee Goldsborough, Republican.....	106,392	Arthur Pue Gorman, Democrat.....	103,395
1915—Emerson C. Harrington, Democrat.....	119,317	Ovington E. Weller, Republican.....	116,136
1919—Albert C. Ritchie, Democrat.....	112,240	Harry W. Nice, Republican.....	112,075
1923—Albert C. Ritchie, Democrat.....	177,871	Alexander Armstrong, Republican.....	137,471
1926—Albert C. Ritchie, Democrat.....	207,435	Addison E. Mullikin, Republican.....	148,145
1930—Albert C. Ritchie, Democrat.....	233,639	William F. Broening, Republican.....	216,864
1934—Harry W. Nice, Republican.....	253,813	Albert C. Ritchie, Democrat.....	247,664
1938—Herbert R. O'Connor, Democrat.....	308,372	Harry W. Nice, Republican.....	242,095
1942—Herbert R. O'Connor, Democrat.....	198,488	Theodore R. McKeldin, Republican.....	179,204
1946—William Preston Lane, Jr., Democrat.....	268,084	Theodore R. McKeldin, Republican.....	221,752
1950—Theodore R. McKeldin, Republican.....	369,807	William Preston Lane, Jr., Democrat.....	275,824
1954—Theodore R. McKeldin, Republican.....	381,451	Harry Clifton Byrd, Democrat.....	319,033
1958—J. Millard Tawes, Democrat.....	485,061	James P. S. Devereux, Republican.....	278,173
1962—J. Millard Tawes, Democrat.....	428,071	Frank Small, Jr., Republican.....	341,271
1966—Spiro T. Agnew, Republican.....	455,318	George P. Mahoney, Democrat.....	373,543
		Hyman A. Pressman, Independent.....	90,899

MARYLAND'S ELECTORAL VOTE FOR PRESIDENT
OF THE UNITED STATES

- 1789—George Washington (no party) 6, Robert Hanson Harrison (no party) 6.
- 1792—George Washington (Federalist) 8, John Adams (Federalist) 8.
- 1796—John Adams (Federalist) 7, John Henry (Democrat-Republican) 2, Thomas Jefferson (Democrat-Republican) 4, Thomas Pinckney (Federalist) 4, Aaron Burr (Democrat-Republican) 3.
- 1800—John Adams (Federalist) 5, Thomas Jefferson (Democrat-Republican) 5, Charles Cotesworth Pinckney (Federalist) 5, Aaron Burr (Democrat-Republican) 5.
- 1804—Thomas Jefferson (Democrat-Republican) 9, Charles Cotesworth Pinckney (Federalist) 2.
- 1808—James Madison (Democrat-Republican) 9, Charles Cotesworth Pinckney (Federalist) 2.
- 1812—James Madison (Democrat-Republican) 6, DeWitt Clinton (Federalist) 5.
- 1816—James Madison (Democrat-Republican) 8.
- 1820—James Monroe (Democrat-Republican) 11.
- 1824—John Quincy Adams (no party) 3, William Crawford (no party) 1, Andrew Jackson (no party) 7.
- 1828—John Quincy Adams (Democrat-Republican) 6, Andrew Jackson (National Republican) 5.
- 1832—Henry Clay (Democrat-Republican) 5, Andrew Jackson (National Republican) 3.
- 1836—William Henry Harrison (Whig) 10.
- 1840—William Henry Harrison (Whig) 10.
- 1844—Henry Clay (Whig) 8.
- 1848—Zachary Taylor (Whig) 8.
- 1852—Franklin Pierce (Democrat) 8.
- 1856—Millard Fillmore (American) 8.
- 1860—John C. Breckinridge (Democrat) 8.
- 1864—Abraham Lincoln (Union) 7.
- 1868—Horatio Seymour (Democrat) 7.
- 1872—Thomas A. Hendricks (Democrat) 8.
- 1876—Samuel A. Tilden (Democrat) 8.
- 1880—Winfield Scott Hancock (Democrat) 8.
- 1884—Grover Cleveland (Democrat) 8.
- 1888—Grover Cleveland (Democrat) 8.
- 1892—Grover Cleveland (Democrat) 8.
- 1896—William McKinley (Republican) 8.
- 1900—William McKinley (Republican) 8.
- 1904—Alton B. Parker (Democrat) 7, Theodore Roosevelt (Republican) 1.
- 1908—William Jennings Bryan (Democrat) 6, William Howard Taft (Republican) 2.
- 1912—Woodrow Wilson (Democrat) 8.
- 1916—Woodrow Wilson (Democrat) 8.
- 1920—Warren G. Harding (Republican) 8.
- 1924—Calvin Coolidge (Republican) 8.
- 1928—Herbert Hoover (Republican) 8.
- 1932—Franklin D. Roosevelt (Democrat) 8.
- 1936—Franklin D. Roosevelt (Democrat) 8.
- 1940—Franklin D. Roosevelt (Democrat) 8.
- 1944—Franklin D. Roosevelt (Democrat) 8.
- 1948—Thomas E. Dewey (Republican) 8.
- 1952—Dwight D. Eisenhower (Republican) 9.

- 1956—Dwight D. Eisenhower (Republican) 9.
 1960—John F. Kennedy (Democrat) 9.
 1964—Lyndon B. Johnson (Democrat) 10.

MAYORS OF THE CITY OF BALTIMORE

1797—James Calhoun	1877—George P. Kane
1804—Thorowgood Smith	1878—Ferdinand C. Latrobe
1808—Edward Johnson	1881—William Pinkney Whyte
1816—George Stiles	1883—Ferdinand C. Latrobe
1819—Edward Johnson	1885—James Hodges
1820—John Montgomery	1887—Ferdinand C. Latrobe
1823—Edward Johnson	1889—Robert C. Davidson
1826—Jacob Small	1891—Ferdinand C. Latrobe
1831—William Stewart	1895—Alcaeus Hooper
1832—Jesse Hunt	1897—William T. Malster
1835—Samuel Smith	1899—Thomas G. Hayes
1838—Sheppard C. Leakin	1903—Robert M. McLane
1840—Samuel Brady	1904—E. Clay Timanus
1842—Solomon Hillen, Jr.	1907—J. Barry Mahool
1843—James O. Law	1911—James H. Preston
1844—Jacob G. Daviess	1919—William F. Broening
1848—Elijah Stansbury	1923—Howard W. Jackson
1850—J. Hanson T. Jerome	1927—William F. Broening
1852—J. Smith Hollins	1931—Howard W. Jackson
1854—Samuel Hinks	1943—Theodore R. McKeldin
1856—Thomas Swann	1947—Thomas D'Alesandro, Jr.
1860—George William Brown	1959—J. Harold Grady
1861—John Lee Chapman	1962—Philip H. Goodman
1867—Robert T. Banks	1963—Theodore R. McKeldin
1871—Joshua Vansant	1967—Thomas J. D'Alesandro 3rd
1875—Ferdinand C. Latrobe	

CABINET MEMBERS

James McHenry.....	Secretary of War.....	1796-1800
Benjamin Stoddert.....	Secretary of the Navy.....	1798-1801
Benjamin Stoddert ⁸⁸	Secretary of War.....	1800
Robert Smith.....	Secretary of the Navy.....	1801-1809
Robert Smith.....	Secretary of State.....	1809-1811
William Pinkney.....	Attorney General.....	1812-1814
William Wirt.....	Attorney General.....	1817-1829
Louis McLane.....	Secretary of the Treasury.....	1831-1833
Roger Brooke Taney.....	Attorney General.....	1831-1833
Louis McLane.....	Secretary of State.....	1833-1834
Roger Brooke Taney.....	Secretary of the Treasury.....	1833-1834
John Nelson.....	Attorney General.....	1843-1845
Reverdy Johnson.....	Attorney General.....	1849-1850
John P. Kennedy.....	Secretary of the Navy.....	1852-1853
Philip Francis Thomas.....	Secretary of the Treasury.....	1860-1861
Montgomery Blair.....	Postmaster General.....	1861-1864
John A. J. Creswell.....	Postmaster General.....	1869-1874
James A. Gary.....	Postmaster General.....	1897-1898
Charles J. Bonaparte.....	Secretary of the Navy.....	1905-1906
Charles J. Bonaparte.....	Attorney General.....	1906-1909
William P. Rogers.....	Attorney General.....	1958-1961

⁸⁸ *Ad interim* June 1 to June 12, 1800.

JUSTICES OF THE SUPREME COURT OF THE UNITED STATES

Thomas Johnson, Associate Justice.....	1791-1793
Samuel Chase, Associate Justice.....	1796-1811
Gabriel Duvall, Associate Justice.....	1811-1835
Roger Brooke Taney, Chief Justice.....	1836-1864

Miscellaneous Information

	Page
Legal Holidays	769
Poet Laureate of Maryland.....	770
Maryland Sport	770
State Dog	770
State Fish	770
Names and Origins of Counties.....	770
Court Terms	773
Area of Counties.....	775
Population—Census of 1960.....	776
Newspapers of General Circulation.....	790
Maryland Institutions of Higher Learning.....	793
Radio and Television Stations.....	795

LEGAL HOLIDAYS

1. Fixed

January 1.....	(Acts 1862, chap. 70).....	New Year's Day
February 12.....	(Acts 1947, chap. 729).....	Lincoln's Birthday
February 22.....	(Acts 1862, chap. 70).....	Washington's Birthday
March 25.....	(Acts 1916, chap. 633).....	Maryland Day
May 30.....	(Acts 1890, chap. 238).....	Decoration Day
July 4.....	(Acts 1862, chap. 70).....	Independence Day
September 12.....	(Acts 1908, chap. 181).....	Defenders' Day
October 12.....	(Acts 1908, chap. 181).....	Columbus Day
November 11.....	(Acts 1927, chap. 239).....	Armistice Day
	(Acts 1957, chap. 252).....	Veterans' Day
December 25.....	(Acts 1862, chap. 70).....	Christmas Day

Should any of the dates listed above fall on a Sunday, the holiday is observed on the following Monday (Acts of 1882, chap. 23).

2. Movable

The Friday before Easter Sunday (Acts 1882, chap. 23), Good Friday.

The first Monday in September (Acts 1916, chap. 633), Labor Day.

The fourth Thursday in November (Acts 1890, chap. 238), Thanksgiving Day.

All days of general and Congressional Elections (Acts 1882, chap. 23).

Days of public thanksgiving proclaimed by Governor (Acts 1862, chap. 70) or by President of the United States (Acts of 1882, chap. 23).

The Governor may declare bank holidays in case of an emergency resulting from fire, flood, storms, snow or other causes (Acts of 1966, chap. 243).

3. Saturdays

It is lawful for any banking institution to remain closed on any one or more or all Saturdays if this closing is authorized by resolution of its board of directors. Any Saturday on which such bank may remain closed shall constitute a legal holiday (Code 1957, Art. 13, sec. 10).

It is lawful for banks in Maryland to close their doors at twelve o'clock noon on every Saturday of the year. After twelve o'clock noon, Saturday is a legal holiday. This does not apply in Howard and Talbot counties (Code 1957, Art. 13, sec. 12).

Special Observances

The General Assembly has authorized the Governor to proclaim special "Days" as follows:

Republic of Lithuania Day (Res. No. 8, 1935).....	February 16
Arbor Day (Res. No. 7, 1894).....	One day in April
Law Day, U. S. A. (Ch. 115, 1962).....	May 1
National Anthem Day (Res. No. 11, 1964).....	September 14
Constitution Day (Res. No. 8, 1951).....	September 17
General Pulaski Memorial Day (Res. No. 5, 1931).....	October 11
Poetry Day (Ch. 19, 1951).....	October 15
Republic of Czechoslovakia Day (Res. No. 3, 1935).....	October 28

Frederick County Only

Repudiation Day: After twelve o'clock noon, November 23 is a legal bank half-holiday (Acts 1894, chap. 510).

POET LAUREATE OF MARYLAND

By Chapter 178, Acts of 1959, the Governor was authorized to appoint a citizen of Maryland as Poet Laureate of Maryland. Under the provisions of this Chapter, the Governor appointed Vincent Godfrey Burns (Code 1957, 1965 Repl. Vol., Art. 41, sec. 77A).

MARYLAND SPORT

By Chapter 135, Acts of 1962, the age old equestrian sport of Jousting was proclaimed as the official sport of the State of Maryland (Code 1957, 1965 Repl. Vol., Art. 41, sec. 79A).

STATE DOG

By Chapter 156, Acts of 1964, the Chesapeake Bay Retriever was declared to be the official Dog of Maryland (Code 1957, 1965 Repl. Vol., Art. 41, sec. 77B).

STATE FISH

By Chapter 513, Acts of 1965, the striped bass or rockfish (*Roccus saxatilis*) was designated as the official fish of the State of Maryland (Code 1957, 1965 Repl. Vol., Art. 41, sec. 71A).

NAMES AND ORIGINS OF COUNTIES

ALLEGANY

The name is from the Indian word Oolikhanna meaning "Beautiful Stream." The County was erected by an Act of Assembly, Chapter 29, Acts of 1789. The County Seat is Cumberland.

ANNE ARUNDEL

This County was named for the Lady Anne Arundel, wife of Cecilius, Second Lord Baltimore and founder of the Colony. It owes its origin to an Act of Assembly, Chapter 8, Acts of 1650 (April Session). The County seat is Annapolis, which is also the Capital of the State.

BALTIMORE CITY

The existence of Baltimore City as a governmental unit distinct from Baltimore County was provided for by the Constitutional Convention of 1850. The name is that of the Proprietary's Irish Barony.

BALTIMORE

The name of this County, like that of Baltimore City, derives from the name of the Proprietary's Irish Barony. The legal origin of Baltimore County is not known, but it was surely in existence by January 12, 1659/60 when a writ was issued to the sheriff of the County. The County seat is Towson.

CALVERT

This County takes its name from the family name of the Proprietary. It was established by an Order in Council of 1654, and it was called Patuxent County until 1658. The County seat is Prince Frederick.

CAROLINE

The sister of the last Lord Baltimore, Lady Caroline Eden, gave her name to this County. It owes its existence to Chapter 10 of the Acts of Assembly of 1773. The County seat is Denton.

CARROLL

This County was named for the distinguished Revolutionary statesman Charles Carroll of Carrollton. It was erected by Chapter 256, Acts of 1835 and confirmed by Chapter 19 of the Acts of 1836. The County seat is Westminster.

CECIL

Named for Cecilius, Second Lord Baltimore and founder of the Colony. This County was erected in 1674 by Proclamation of the Governor. The County seat is Elkton.

CHARLES

Named for Charles Calvert, son and heir of Cecilius, Second Lord Baltimore. It owes its origin to an Order in Council of 1658. It is not to be confused with an earlier Charles County, known as Old Charles County. The County seat is La Plata.

DORCHESTER

Named for the Earl of Dorset, a family friend of the Calverts. The exact date and the legal origin of the County are unknown, but it was certainly in existence by February 16, 1668/69 when a writ was issued to the sheriff of the County. The County seat is Cambridge.

FREDERICK

Named probably for Frederick Calvert who became sixth and last Lord Baltimore. It was created by Chapter 15, Acts of 1748. The County seat is Frederick.

GARRETT

Named for John W. Garrett, industrialist and financier. It was created by Chapter 212 of the Acts of 1872. The County seat is Oakland.

HARFORD

Named for Henry Harford, last Proprietary. He was a son of Frederick, sixth Lord Baltimore, but because of his illegitimate birth did not inherit the title. The County was erected by Chapter 6 of the Acts of 1773. The County seat is Bel Air.

HOWARD

Named for John Eager Howard, soldier and statesman. The County was created in 1851 by Article VIII, Section 1 of the Constitution of that year. However, the area which later became Howard County was set up as Howard District of Anne Arundel County by Chapter 22 of the Acts of 1838; confirmed by Chapter 50, Acts of 1839 and thereafter, until 1851, enjoyed the status of a county except that it was not represented in the General Assembly. The County seat is Ellicott City.

KENT

This County derives its name from the English county of the same name. It was first referred to as a county in 1642, but it could have acquired this status as early as 1640 when mention is made of a sheriff for the Isle of Kent. The County seat is Chestertown.

MONTGOMERY

Named for the Revolutionary General Richard Montgomery. The County was created by the Constitutional Convention of 1776. The County seat is Rockville.

PRINCE GEORGE'S

Named for Prince George of Denmark, husband of Queen Anne. This County was erected by Chapter 13, Acts of 1695 (May Session). The County seat is Upper Marlboro.

QUEEN ANNE'S

Named for Queen Anne. It was erected by Chapter 3 of the Acts of 1706. The County seat is Centreville.

ST. MARY'S

Named in honor of the Virgin Mary. Here the *Ark* and the *Dove* landed on Annunciation Day (March 25). This was the first county erected in Maryland, having been created in 1637 by an order of the Governor. The County seat is Leonardtown.

SOMERSET

Named after Mary Somerset, sister-in-law of Cecilius, Second Lord Baltimore. It was created by an Order in Council of 1666. The County seat is Princess Anne.

TALBOT

Named after Grace Talbot, sister of Cecilius, Second Lord Baltimore. The form of the creation of this County is not known, but it was probably by virtue of an order of the Governor in Council. It was certainly in existence by February 18, 1661/62, when a writ was issued to the sheriff. The County seat is Easton.

WASHINGTON

Named for George Washington. The County owes its creation to the Constitutional Convention of 1776. The County seat is Hagerstown.

WICOMICO

Named after the river of that name, from the Indian words for house (*wicko*) and building (*mekee*), apparently referring to an Indian town on the banks of the river. Provision for the creation of this County was made by the Constitution of 1867 (Article XIII, Sections 2-6). The County seat is Salisbury.

WORCESTER

Named after the Earl of Worcester. Created by Chapter 9 of the Acts of 1742. The County seat is Snow Hill.

COURT TERMS

ALLEGANY—

Circuit Court—Jury, first Monday in April and October.
Orphans' Court Days—Every Tuesday and Friday.

ANNE ARUNDEL—

Circuit Court—Jury, first Monday in April and October; non-jury, first Monday in January and July.
Orphans' Court Days—Every Tuesday and two Thursdays if necessary.

BALTIMORE CITY—

Terms of all Courts fixed by the Supreme Bench; present terms, second Monday in January, May, and September.

BALTIMORE—

Circuit Court—Jury, second Monday in January, April and September.
Orphans' Court Days—Every Monday, Tuesday, Wednesday, Thursday, Friday and Saturday.

CALVERT—

Circuit Court—Jury, first Monday in May and second Monday in November; non-jury, first Monday in February, second Monday in July.
Orphans' Court Days—Second and fourth Tuesday of every month.

CAROLINE—

Circuit Court—Jury, first Monday in April and October.
Orphans' Court Days—Every Tuesday.

CARROLL—

Circuit Court—Jury, second Monday in February, May, and November; jury or non-jury at the will of the Court, second Monday in August.
Orphans' Court Days—Every Monday and Tuesday.

CECIL—

Circuit Court—Jury, first Monday in March, third Monday in September, and second Monday in December; non-jury, third Monday in June.
Orphans' Court Days—Every Wednesday.

CHARLES—

Circuit Court—Jury and non-jury, fourth Monday in May and November.
Orphans' Court Days—First and third Tuesday in every month.

DORCHESTER—

Circuit Court—Fourth Monday in April and October.
Orphans' Court Days—Every Tuesday.

FREDERICK—

Circuit Court—Jury, first Monday in February, and second Monday in September; non-jury, first Monday in May, and second Monday in December.
Orphans' Court Days—Every Monday and Wednesday.

GARRETT—

Circuit Court—Jury, second Monday in March and September; non-jury, first Monday in June and December.
Orphans' Court Days—Every Tuesday.

HARFORD—

Circuit Court—Jury, first Monday in May and November (optional with Court).
Orphans' Court Days—Every Tuesday.

HOWARD—

Circuit Court—Jury, third Monday in March and September; non-jury, third Monday in June and December.
Orphans' Court Days—First and third Tuesdays.

KENT—

Circuit Court—Jury, first Monday in February; first Tuesday in September.
Orphans' Court Days—Every Tuesday.

MONTGOMERY—

Circuit Court—Jury, first Monday in March, first Monday in October; non-jury, third Monday in January, first Monday in June.
Orphans' Court Days—Every Tuesday, Wednesday, and Thursday.

PRINCE GEORGE'S—

Circuit Court—Jury, first Monday in April and October; non-jury, third Monday in January and June.
Orphans' Court Days—Every Tuesday and Friday.

QUEEN ANNE'S—

Circuit Court—Jury, first Monday in May and November; non-jury, fourth Monday in January and third Monday in July.
Orphans' Court Days—Every Tuesday.

ST. MARY'S—

Circuit Court—Jury, third Monday in March and November; non-jury, first Monday in June and December.
Orphans' Court Days—Second and fourth Tuesdays in every month.

SOMERSET—

Circuit Court—Jury, second Monday in April and fourth Monday in September.
Orphans' Court Days—Every Tuesday.

TALBOT—

Circuit Court—Jury, third Monday in May and November.
Orphans' Court Days—Every Tuesday.

WASHINGTON—

Circuit Court—Jury, second Monday in March and September; non-jury, second Monday in June and December.
Orphans' Court Days—Every Tuesday and Friday.

WICOMICO—

Circuit Court—Second Monday in March and September.
Orphans' Court Days—Every Tuesday.

WORCESTER—

Circuit Court—Jury, fourth Monday in March and second Monday in October.

Orphans' Court Days—Every Tuesday.

AREA

The Geography Division of the Bureau of the Census, U. S. Department of Commerce, has furnished the following figures from the 1960 final census figures for Maryland. Areas are given in square miles.

<i>County</i>	<i>Total</i>	<i>Land</i>	<i>Water</i>
Allegany	428	426	2
Anne Arundel	458	417	41
Baltimore	638	608	30
Baltimore City	86	79	7
Calvert	244	219	25
Caroline	325	320	5
Carroll	456	453	3
Cecil	386	352	34
Charles	502	458	44
Dorchester	688	580	108
Frederick	670	664	6
Garrett	668	662	6
Harford	475	448	27
Howard	251	250	1
Kent	308	284	24
Montgomery	506	493	13
Prince George's	496	485	11
Queen Anne's	408	373	35
St. Mary's	420	367	53
Somerset	378	332	46
Talbot	331	279	52
Washington	471	462	9
Wicomico	395	380	15
Worcester	589	483	106
	<hr/> 10,577	<hr/> 9,874	<hr/> 703

POPULATION-CENSUS OF 1960

POPULATION OF MARYLAND: APRIL 1, 1960

The total population of Maryland on April 1, 1960, was 3,100,689, according to figures for the State released by the Bureau of the Census, Department of Commerce. Between 1950 and 1960, the population of the State increased 757,688, or 32.3 percent, over the 2,343,001 inhabitants enumerated in 1950. Among the States, Maryland ranked twenty-first in population. The 1960 population was almost ten times as large as its population in 1790 when it was enumerated in the first Federal census.

According to the urban definition, Maryland had 2,256,634 persons living in urban territory and 844,055 in rural territory. The urban population accounted for 72.8 percent of the total population of the State.

There are 23 counties and 1 independent city—Baltimore—in Maryland. Between 1950 and 1960, 20 of the counties increased in population. Three of the counties and Baltimore City showed a decrease. The rates of change for the counties ranged from a decline of 6.3 percent for Allegany County to an increase of 105 percent for Montgomery County. Baltimore County experienced the largest numerical gain with an increase of 490,465. The Washington and Baltimore metropolitan areas accounted for the greatest increases in the State since 1950. Montgomery and Prince George's Counties combined have increased 94 percent during the past ten years. The Baltimore metropolitan area has a population of 1,706,961, a gain of 301,562 over 1950, despite the City's loss of 26,484 or 2.7 percent. The counties in Maryland ranged in size from Kent with a population of 15,481 to Baltimore with a population of 492,428.

In 1960 there were 155 places incorporated as cities, towns and villages in Maryland and 40 unincorporated places of 1,000 inhabitants or more. These ranged in size from Highland Beach town with a population of 5 to Baltimore City with a population of 939,024.

Under the urban definition established for use in the 1960 census, urban territory comprises (a) places of 2,500 inhabitants or more incorporated as cities, boroughs, towns,¹ and villages; (b) the densely settled urban fringe, including both incorporated and unincorporated areas, around cities of 50,000 or more; and (c) unincorporated places of 2,500 inhabitants or more outside any urban fringe. All other territory is classified as rural. According to the definition used in previous censuses, urban territory was designated as all incorporated places of 2,500 inhabitants or more and areas (usually minor civil divisions) classified as urban under special rules relating to population size and density.

In both definitions, the most important component of the urban territory is the group of incorporated places having 2,500 inhabitants or more. A definition of urban territory restricted to such places, however, would exclude a number of equally large and densely settled places, merely because they were not incorporated places. Under the old definition, an effort was made to avoid some of the more obvious omissions by the inclusion of the places urban under special rules.

¹Except in New England, New York, and Wisconsin, where "towns" are minor civil divisions of counties and are not necessarily densely settled centers like the towns in other States.

Even with these rules, however, many large and closely built-up places were excluded from the urban territory. To improve the situation in the 1960 Census, the Bureau of the Census set up, in advance of enumeration, boundaries for urban-fringe areas around cities of 50,000 or more and for unincorporated places outside urban fringes. All the population residing in urban-fringe areas and in unincorporated places of 2,500 or more is classified as urban according to the new definition. (Of course, the incorporated places of 2,500 or more are urban in their own right.) Consequently, the special rules of the old definition are no longer necessary.

To the primary political divisions into which the Maryland counties are divided, the Bureau applies the general term "minor civil divisions". These vary from State to State, but in Maryland they are known as "election districts". An election district is analogous to a township but it serves only as a unit for elections and has no political organization with its own individual government.

The term "place" as used in census reports refers to a concentration of population regardless of the existence of legally prescribed limits, powers or functions. Most of the places listed are incorporated as cities or towns. In addition, unincorporated places of 1,000 inhabitants or more are also presented.

TABLE 1.—POPULATION OF MARYLAND, URBAN AND RURAL: 1790 TO 1960

(For description of new and old urban definitions, see text)

Date	Population			Percent urban
	Total	Urban	Rural	
New urban definition:				
1960 (Apr. 1).....	3,100,689	2,256,634	844,055	72.8
1950 (Apr. 1).....	2,343,001	1,615,902	727,099	69.0
Old urban definition:				
1940 (Apr. 1).....	1,821,244	1,080,351	740,893	59.3
1930 (Apr. 1).....	1,631,526	974,869	656,657	59.8
1920 (Jan. 1).....	1,449,661	869,422	580,239	60.0
1910 (Apr. 1).....	1,295,346	658,192	637,154	50.8
1900 (June 1).....	1,188,044	591,206	596,838	49.8
1890 (June 1).....	1,042,390	495,702	546,688	47.6
1880 (June 1).....	934,943	375,843	559,100	40.2
1870 (June 1).....	780,894	295,459	485,435	37.8
1860 (June 1).....	687,049	233,300	453,749	34.0
1850 (June 1).....	583,034	188,045	394,989	32.3
1840 (June 1).....	470,019	113,912	356,107	24.2
1830 (June 1).....	447,040	91,041	355,999	20.4
1820 (Aug. 7).....	407,350	66,378	340,972	16.3
1810 (Aug. 6).....	380,546	46,555	333,991	12.2
1800 (Aug. 4).....	341,548	26,514	315,034	7.8
1790 (Aug. 2).....	319,728	13,503	306,225	4.2

TABLE 2.—POPULATION OF MARYLAND, BY COUNTIES:
1960 AND 1950

County	Population	
	1960	1950
The State	3,100,689	2,343,001
Allegany	84,169	89,556
Anne Arundel	206,634	117,392
Baltimore	492,428	270,273
Baltimore City	939,024	949,708
Calvert	15,826	12,100
Caroline	19,462	18,234
Carroll	52,785	44,907
Cecil	48,408	33,356
Charles	32,572	23,415
Dorchester	29,666	27,815
Frederick	71,930	62,287
Garrett	20,420	21,259
Harford	76,722	51,782
Howard	36,152	23,119
Kent	15,481	13,677
Montgomery	340,928	164,401
Prince George's	357,395	194,182
Queen Anne's	16,569	14,579
St. Mary's	38,915	29,111
Somerset	19,623	20,745
Talbot	21,578	19,428
Washington	91,219	78,886
Wicomico	49,050	39,641
Worcester	23,733	23,148

TABLE 3.—POPULATION OF ALL INCORPORATED PLACES
AND OF UNINCORPORATED PLACES OF 1,000 OR MORE:
1960 AND 1950

("Uninc." designates an unincorporated place.)

Place	County	Population	
		1960	1950
Aberdeen.....	Harford.....	9,679	2,944
Accident.....	Garrett.....	237	242
Annapolis.....	Anne Arundel.....	23,385	10,047
Arbutus-Halethorpe- Relay (uninc.).....	Baltimore.....	22,402
Baltimore.....	939,024	949,708
Barclay.....	Queen Anne's.....	142	108
Barnesville.....	Montgomery.....	145	130
Barton.....	Allegany.....	731	695
Bel Air.....	Harford.....	4,300	2,578
Berlin.....	Worcester.....	2,046	2,001
Berwyn Heights.....	Prince George's.....	2,376	674
Bethesda (uninc.).....	Montgomery.....	56,527
Betterton.....	Kent.....	328	314
Bladensburg.....	Prince George's.....	3,103	2,899
Boonsboro.....	Washington.....	1,211	1,071
Bowie.....	Prince George's.....	1,489	860
Brentwood.....	Prince George's.....	3,693	3,523
Bridgetown.....	Caroline.....	39	16
Brookeville.....	Montgomery.....	140	117
Brookview.....	Dorchester.....	83
Brunswick.....	Frederick.....	3,555	3,752
Burkittsville.....	Frederick.....	208	190
Cambridge.....	Dorchester.....	12,239	10,351
Capitol Heights.....	Prince George's.....	3,138	2,729
Carrlton.....	Prince George's.....	3,385
Catonsville (uninc.).....	Baltimore.....	37,372
Cecilton.....	Cecil.....	596	510
Centreville.....	Queen Anne's.....	1,863	1,804
Charlestown.....	Cecil.....	711	551
Chesapeake Beach.....	Calvert.....	731	504
Chesapeake City.....	Cecil.....	1,104	1,154
Chestertown.....	Kent.....	3,602	3,143
Cheverly.....	Prince George's.....	5,223	3,318
Chevy Chase.....	Montgomery.....	2,405	1,971
Chevy Chase Section Four.....	Montgomery.....	2,243
Church Creek.....	Dorchester.....	146	187
Church Hill.....	Queen Anne's.....	263	271
Clear Spring.....	Washington.....	488	558
Clinton (uninc.).....	Prince George's.....	1,578
Cockeysville (uninc.).....	Baltimore.....	2,582
College Park.....	Prince George's.....	18,482	11,170
Colmar Manor.....	Prince George's.....	1,772	1,782

TABLE 3.—POPULATION OF ALL INCORPORATED PLACES
AND OF UNINCORPORATED PLACES OF 1,000 OR MORE:
1960 AND 1950—Continued

Place	County	Population	
		1960	1950
Cottage City.....	Prince George's.....	1,099	1,249
Cresaptown (uninc.).....	Allegany.....	1,680
Crisfield.....	Somerset.....	3,540	3,688
Cumberland.....	Allegany.....	33,415	37,679
Deer Park.....	Garrett.....	379	320
Delmar.....	Wicomico.....	1,291	1,328
Denton.....	Caroline.....	1,938	1,806
District Heights.....	Prince George's.....	7,524	1,735
Dundalk (uninc.).....	Baltimore.....	82,423
Eagle Harbor.....	Prince George's.....	15	7
East New Market.....	Dorchester.....	225	264
Easton.....	Talbot.....	6,337	4,836
Edgewood (uninc.).....	Harford.....	1,670
Edmonston.....	Prince George's.....	1,197	1,190
Eldorado.....	Dorchester.....	80	79
Elkton.....	Cecil.....	5,989	5,245
Emmitsburg.....	Frederick.....	1,369	1,261
Essex (uninc.).....	Baltimore.....	35,205
Fairmount Heights.....	Prince George's.....	2,308	2,097
Federalsburg.....	Caroline.....	2,060	1,878
Forest Heights.....	Prince George's.....	3,524	1,125
Frederick.....	Frederick.....	21,744	18,142
Friendsville.....	Garrett.....	580	607
Frostburg.....	Allegany.....	6,722	6,876
Fruitland.....	Wicomico.....	1,147	1,028
Funkstown.....	Washington.....	968	879
Gaithersburg.....	Montgomery.....	3,847	1,755
Galena.....	Kent.....	299	259
Galestown.....	Dorchester.....	151
Garrett Park.....	Montgomery.....	965	524
Glenarden.....	Prince George's.....	1,336	492
Glen Echo.....	Montgomery.....	356	310
Glynden-Reisterstown (uninc.).....	Baltimore.....	4,216
Goldsboro.....	Caroline.....	204	198
Grantsville.....	Garrett.....	446	461
Greenbelt.....	Prince George's.....	7,479	7,074
Green Haven (uninc.).....	Anne Arundel.....	1,302
Greensboro.....	Caroline.....	1,160	1,181
Hagerstown.....	Washington.....	36,660	36,260
Halfway (uninc.).....	Washington.....	4,256	2,153
Hampstead.....	Carroll.....	696	677
Hancock.....	Washington.....	2,004	963

TABLE 3.—POPULATION OF ALL INCORPORATED PLACES
AND OF UNINCORPORATED PLACES OF 1,000 OR MORE:
1960 AND 1950—Continued

Place	County	Population	
		1960	1950
Havre de Grace.....	Harford.....	8,510	7,809
Hebron.....	Wicomico.....	754	723
Henderson.....	Caroline.....	129	106
Highland Beach.....	Anne Arundel.....	5	5
Hillcrest Heights.....	Prince George's.....	15,295	-----
(uninc.).....	Caroline.....	201	179
Hillsboro.....	Dorchester.....	1,035	944
Hurlock.....	Prince George's.....	15,168	12,308
Hyattsville.....	Charles.....	780	491
Indian Head.....	Washington.....	433	417
Keedysville.....	Montgomery.....	2,175	1,611
Kensington.....	Garrett.....	535	870
Kitzmillersville.....	Prince George's.....	1,850	1,661
Landover Hills.....	Prince George's.....	11,510	-----
Langley Park (uninc.)..	Baltimore.....	13,134	-----
Lansdowne-Baltimore	Charles.....	1,214	780
Highlands (uninc.).....	Prince George's.....	8,503	4,482
La Plata.....	Allegany.....	4,031	-----
Laurel.....	Montgomery.....	196	132
LaVale-Narrows	St. Mary's.....	1,281	1,017
Park (uninc.).....	St. Mary's.....	7,039	-----
Laytonsville.....	Garrett.....	476	415
Leonardtwn.....	Baltimore.....	23,278	-----
Lexington Park.....	Allegany.....	2,077	2,289
Loch Lynn Heights.....	Allegany.....	587	820
Loch Raven (uninc.).....	Carroll.....	1,108	1,027
Lonaconing.....	Wicomico.....	380	428
Luke.....	Caroline.....	130	110
Manchester.....	Baltimore.....	10,825	-----
Mardela Springs.....	Frederick.....	1,036	936
Marydel.....	Allegany.....	737	889
Middle River (uninc.)..	{Kent.....}	408	356
Middletown.....	{Queen Anne's.....}		
Midland.....	Prince George's.....	1,708	1,520
Millington.....	Garrett.....	975	891
Morningside.....	{Carroll.....}	1,352	1,061
Mountain Lake Park.....	{Frederick.....}		
Mount Airy.....	Prince George's.....	9,855	10,989
Mount Rainier.....	Allegany.....	1,639	2,094
Mount Savage (uninc.)..	Frederick.....	355	250
Myersville.....	Frederick.....	358	301
New Market.....	Carroll.....	738	707
New Windsor.....	Calvert.....	606	314
North Beach.....			

TABLE 3.—POPULATION OF ALL INCORPORATED PLACES
AND OF UNINCORPORATED PLACES OF 1,000 OR MORE:
1960 AND 1950—Continued

Place	County	Population	
		1960	1950
North Brentwood.....	Prince George's.....	864	833
North East.....	Cecil.....	1,628	1,517
Oakland.....	Garrett.....	1,977	1,640
Ocean City.....	Worcester.....	983	1,234
Odenton (uninc.).....	Anne Arundel.....	1,914	1,059
Oliver Beach-Twin River Beach (uninc.).....	Baltimore.....	1,426
Orchard Beach (uninc.).....	Anne Arundel.....	1,691	1,203
Overlea (uninc.).....	Baltimore.....	10,795
Owings Mills (uninc.).....	Baltimore.....	3,810
Oxford.....	Talbot.....	852	757
Parkville-Carney (uninc.).....	Baltimore.....	27,236
Perryville.....	Cecil.....	674	679
Pikesville (uninc.).....	Baltimore.....	18,737
Pittsville.....	Wicomico.....	488	497
Pocomoke City.....	Worcester.....	3,329	3,191
Point of Rocks.....	Frederick.....	326	361
Poolesville.....	Montgomery.....	298	161
Port Deposit.....	Cecil.....	953	1,139
Potomac Park (uninc.).....	Allegany.....	1,016
Preston.....	Caroline.....	469	353
Princess Anne.....	Somerset.....	1,351	1,407
Queen Anne.....	Queen Anne's.....	283
Queenstown.....	Queen Anne's.....	355	316
Ridgely.....	Caroline.....	886	834
Rising Sun.....	Cecil.....	824	668
Riverdale.....	Prince George's.....	4,389	5,530
Riviera Beach (uninc.).....	Anne Arundel.....	4,902	1,849
Rock Hall.....	Kent.....	1,073	786
Rockville.....	Montgomery.....	26,090	6,934
Rosemont.....	Frederick.....	212
St. Michaels.....	Talbot.....	1,484	1,470
Salisbury.....	Wicomico.....	16,302	15,141
Savage (uninc.).....	Howard.....	1,341	1,238
Seat Pleasant.....	Prince George's.....	5,365	2,255
Secretary.....	Dorchester.....	351	344
Severna Park-Round Bay (uninc.).....	Anne Arundel.....	3,728	1,095
Sharpsburg.....	Washington.....	861	866
Sharptown.....	Wicomico.....	620	680
Silver Spring (uninc.).....	Montgomery.....	66,348
Smithsburg.....	Washington.....	586	641
Snow Hill.....	Worcester.....	2,311	2,091

TABLE 3.—POPULATION OF ALL INCORPORATED PLACES
AND OF UNINCORPORATED PLACES OF 1,000 OR MORE:
1960 AND 1950—Continued

Place	County	Population	
		1960	1950
Solomons.....	Calvert.....	183	270
Somerset.....	Montgomery.....	1,444	430
Sparrows Point-Fort Howard-Edgemere (uninc.).....	Baltimore.....	11,775
Stoneleigh-Rodgers Forge (uninc.).....	Baltimore.....	15,645
Sudlersville.....	Queen Anne's.....	394	347
Suitland-Silver Hills (uninc.).....	Prince George's.....	10,300
Sykesville.....	Carroll.....	1,196	941
Takoma Park.....	{Montgomery.....}	16,799	13,341
	{Prince George's.....}		
Taneytown.....	Carroll.....	1,519	1,420
Templeville.....	{Caroline.....}	98	82
	{Queen Anne's.....}		
Timonium-Lutherville (uninc.).....	Baltimore.....	12,265
Thurmont.....	Frederick.....	2,802	1,676
Towson (uninc.).....	Baltimore.....	19,090
Trappe.....	Talbot.....	358	325
Union Bridge.....	Carroll.....	833	840
University Park.....	Prince George's.....	3,098	2,205
Upper Marlboro.....	Prince George's.....	673	702
Vienna.....	Dorchester.....	420	414
Waldorf (uninc.).....	Charles.....	1,048
Walkersville.....	Frederick.....	1,020	761
Washington Grove.....	Montgomery.....	576	400
Westernport.....	Allegany.....	3,559	3,431
Westminster.....	Carroll.....	6,123	6,140
Wheaton (uninc.).....	Montgomery.....	54,635
Willards.....	Wicomico.....	531	464
Williamsport.....	Washington.....	1,853	1,890
Woodland Beach (uninc.).....	Anne Arundel.....	1,855
Woodlawn-Rockdale- Milford Mills (uninc.).....	Baltimore.....	19,254
Woodsboro.....	Frederick.....	430	427

TABLE 4.—POPULATION OF COUNTIES BY MINOR CIVIL DIVISIONS: 1960

County and minor civil division	Population, 1960	County and minor civil division	Population, 1960
Allegany County	84,169		
Dist. 1, Orleans.....	596	District 5.....	50,214
Dist. 2, Oldtown.....	843	District 6.....	28,006
Dist. 3, Flintstone.....	1,328	District 7.....	4,144
Dist. 4, Cumberland Canal.....	12,652	District 8.....	3,545
Dist. 5, Wills Creek.....	7,944		
Dist. 6, Cumberland River	8,453	Baltimore County	492,428
Dist. 7, Rawlings.....	3,250	District 1.....	53,809
Dist. 8, Westernport.....	5,281	District 2.....	27,504
Dist. 9, Barton.....	1,315	District 3.....	26,999
Dist. 10, Lonaconing.....	1,617	District 4.....	15,604
		District 5.....	2,551
Dist. 11, Frostburg.....	962	District 6.....	1,627
Dist. 12, Frostburg.....	2,262	District 7.....	4,167
Dist. 13, Mount Savage.....	2,435	District 8.....	21,408
District 14.....	1,208	District 9.....	86,045
Dist. 15, Lonaconing.....	2,186	District 10.....	3,740
Dist. 16, North Branch.....	2,165		
Dist. 17, Vale Summit.....	356	District 11.....	20,582
Dist. 18, Midland.....	1,476	District 12.....	70,659
Dist. 19, Borden Shaft.....	767	District 13.....	35,708
Dist. 20, Ellerslie.....	1,931	District 14.....	27,742
		District 15.....	94,283
Dist. 21, Gross.....	1,263		
Dist. 22, Union Street.....	4,247	Baltimore City	939,024
Dist. 23, Decatur Street.....	4,284		
Dist. 24, Eckhart.....	1,655	Calvert County	15,826
Dist. 25, Pekin.....	284		
Dist. 26, Frostburg.....	2,081	Dist. 1, Solomons Island.....	5,423
Dist. 27, Filmore.....	390	Dist. 2, Prince Frederick.....	4,760
Dist. 28, Frostburg.....	1,980	Dist. 3, Sunderland.....	5,643
Dist. 29, La Vale.....	5,899		
Dist. 30, Zihlman.....	734	Caroline County	19,462
Dist. 31, McCoole.....	1,471	Dist. 1, Henderson.....	1,739
Dist. 32, East Frostburg.....	723	Dist. 2, Greensboro.....	2,744
Dist. 33, Kiefer.....	181	Dist. 3, Denton.....	4,071
		Dist. 4, Preston.....	2,405
Anne Arundel County	206,634	Dist. 5, Federalsburg.....	3,965
District 1.....	10,322		
District 2.....	14,082	Dist. 6, Hillsboro.....	1,382
District 3.....	58,992	Dist. 7, Ridgely.....	1,771
District 4.....	37,329	Dist. 8, American Corner.....	1,385

TABLE 4.—POPULATION OF COUNTIES BY MINOR CIVIL DIVISIONS: 1960—Continued

County and minor civil division	Population, 1960	County and minor civil division	Population, 1960
Carroll County	52,785		
Dist. 1, Taneytown.....	3,603	Dist. 6, Hooper Island.....	871
Dist. 2, Uniontown.....	2,114	Dist. 7, Cambridge.....	14,797
Dist. 3, Myers.....	2,130	Dist. 8, Neck.....	758
Dist. 4, Woolerys.....	4,368	Dist. 9, Church Creek.....	688
Dist. 5, Freedom.....	8,481	Dist. 10, Straits Neck.....	940
Dist. 6, Manchester.....	4,238	Dist. 11, Drawbridge.....	134
Dist. 7, Westminster.....	13,175	Dist. 12, Williamsburg.....	846
Dist. 8, Hampstead.....	3,410	Dist. 13, Bucktown.....	635
Dist. 9, Franklin.....	1,350	Dist. 14, Linkwood.....	1,101
Dist. 10, Middleburg.....	1,080	Dist. 15, Hurlock.....	2,413
Dist. 11, New Windsor.....	2,032	Dist. 16, Madison.....	310
Dist. 12, Union Bridge.....	1,649	Dist. 17, Salem.....	342
Dist. 13, Mount Airy.....	2,420	Dist. 18, Elliott.....	127
Dist. 14, Berrett.....	2,735		
		Frederick County	71,930
Cecil County	48,408	Dist. 1, Buckeystown.....	2,396
Dist. 1, Cecilton.....	2,515	Dist. 2, Frederick.....	24,010
Dist. 2, Chesapeake City.....	2,795	Dist. 3, Middletown.....	2,266
Dist. 3, Elkton.....	12,710	Dist. 4, Creagerstown.....	976
Dist. 4, Fair Hill.....	2,696	Dist. 5, Emmitsburg.....	4,574
Dist. 5, North East.....	7,442	Dist. 6, Catoctin.....	1,176
Dist. 6, Rising Sun.....	4,318	Dist. 7, Urbana.....	2,232
Dist. 7, Port Deposit.....	13,125	Dist. 8, Liberty.....	1,123
Dist. 8, Oakwood (Mount Pleasant).....	1,394	Dist. 9, New Market.....	3,596
Dist. 9, Calvert (Brick Meeting House).....	1,413	Dist. 10, Hauvers.....	1,802
		Dist. 11, Woodsboro.....	1,933
Charles County	32,572	Dist. 12, Petersville.....	1,566
Dist. 1, La Plata.....	3,353	Dist. 13, Mount Pleasant.....	1,018
Dist. 2, Hill Top.....	1,089	Dist. 14, Jefferson.....	1,098
Dist. 3, Cross Roads.....	1,962	Dist. 15, Thurmont.....	4,067
Dist. 4, Allens Fresh.....	2,182	Dist. 16, Jackson.....	1,327
Dist. 5, Harris Lot.....	2,056	Dist. 17, Johnsville.....	1,102
Dist. 6, White Plain.....	5,036	Dist. 18, Woodville.....	1,448
Dist. 7, Pomonkey.....	9,252	Dist. 19, Linganore.....	760
Dist. 8, Bryantown.....	3,698	Dist. 20, Lewistown.....	1,554
Dist. 9, Patuxent.....	1,735	Dist. 21, Tuscarora.....	2,042
Dist. 10, Marbury.....	2,209	Dist. 22, Burkittsville.....	1,082
		Dist. 23, Ballenger.....	892
Dorchester County	29,666	Dist. 24, Braddock.....	2,576
Dist. 1, Fork.....	1,528	Dist. 25, Brunswick.....	3,555
Dist. 2, East New Market.....	1,763	Dist. 26, Walkersville.....	1,759
Dist. 3, Vienna.....	1,356		
Dist. 4, Taylors Island.....	376	Garrett County	20,420
Dist. 5, Lakes.....	681	Dist. 1, Swanton.....	911
		Dist. 2, Friendsville and Selbyport.....	1,661
		Dist. 3, Grantsville.....	2,423

TABLE 4.—POPULATION OF COUNTIES BY MINOR CIVIL DIVISIONS: 1960—Continued

County and minor civil division	Population, 1960	County and minor civil division	Population, 1960
Dist. 4, Bloomington.....	696	Dist. 8, Olney.....	5,320
Dist. 5, Accident.....	1,100	Dist. 9, Gaithersburg.....	8,760
Dist. 6, Sang Run.....	870	Dist. 10, Potomac.....	4,247
Dist. 7, East Oakland.....	1,558	Dist. 11, Barnesville.....	2,071
Dist. 8, Ryans Glade.....	1,561	Dist. 12, Damascus.....	4,488
Dist. 9, Johnsons.....	970	Dist. 13, Wheaton.....	163,330
Dist. 10, Deer Park.....	956	Prince George's County.....	357,395
Dist. 11, The Elbow.....	189	Dist. 1, Vansville.....	8,410
Dist. 12, Bittinger.....	520	Dist. 2, Bladensburg.....	31,033
Dist. 13, Kitzmillersville.....	1,180	Dist. 3, Marlboro.....	3,301
Dist. 14, West Oakland.....	3,235	Dist. 4, Nottingham.....	1,910
Dist. 15, Avilton.....	478	Dist. 5, Piscataway.....	7,301
Dist. 16, Mountain Lake Park.....	2,132	Dist. 6, Spaldings.....	54,335
Harford County.....	76,722	Dist. 7, Queen Anne.....	3,001
Dist. 1, Abingdon.....	14,426	Dist. 8, Aquasco.....	1,618
Dist. 2, Halls Cross Roads.....	23,236	Dist. 9, Surratts.....	11,943
Dist. 3, Bel Air.....	17,335	Dist. 10, Laurel.....	11,204
Dist. 4, Marshall.....	5,803	Dist. 11, Brandywine.....	4,709
Dist. 5, Dublin.....	7,412	Dist. 12, Oxon Hill.....	23,530
Dist. 6, Havre de Grace.....	8,510	Dist. 13, Kent.....	14,192
Howard County.....	36,152	Dist. 14, Bowie.....	6,646
Dist. 1, Elkridge.....	7,262	Dist. 15, Melwood.....	3,721
Dist. 2, Ellicott City.....	9,575	Dist. 16, Hyattsville.....	16,002
Dist. 3, West Friendship.....	2,721	Dist. 17, Chillum.....	68,547
Dist. 4, Lisbon.....	3,309	Dist. 18, Seat Pleasant.....	26,754
Dist. 5, Clarksville.....	4,119	Dist. 19, Riverdale.....	15,895
Dist. 6, Guilford.....	9,166	Dist. 20, Lanham.....	12,488
Kent County.....	15,481	Dist. 21, Berwyn.....	30,855
Dist. 1, Masseys.....	2,576	Queen Anne's County.....	16,569
Dist. 2, Kennedyville.....	1,797	Dist. 1, Dixon.....	2,095
Dist. 3, Worton (Betterton).....	1,919	Dist. 2, Church Hill.....	1,555
Dist. 4, Chestertown.....	3,964	Dist. 3, Centreville.....	3,591
Dist. 5, Edesville.....	2,929	Dist. 4, Kent Island.....	3,114
Dist. 6, Fairlee.....	1,320	Dist. 5, Queenstown.....	3,375
Dist. 7, Pomona.....	976	Dist. 6, Ruthsburg.....	975
Montgomery County.....	340,928	Dist. 7, Crumpton.....	1,864
Dist. 1, Laytonsville.....	2,133	St. Mary's County.....	38,915
Dist. 2, Clarksburg.....	3,136	Dist. 1, St. Inigoes.....	3,496
Dist. 3, Poolesville.....	1,920	Dist. 2, Valley Lee.....	2,438
Dist. 4, Rockville.....	37,896	Dist. 3, Leonardtown.....	5,023
Dist. 5, Colesville.....	20,904	Dist. 4, Chaptico.....	1,858
Dist. 6, Darnestown.....	3,526	Dist. 5, Mechanicsville.....	2,481
Dist. 7, Bethesda.....	83,197	Dist. 6, Hillville (Patuxent).....	3,341
		Dist. 7, Milestown.....	2,392
		Dist. 8, Bay.....	16,510
		Dist. 9, St. George's Island.....	876

TABLE 4.—POPULATION OF COUNTIES BY MINOR CIVIL DIVISIONS: 1960—Continued

County and minor civil division	Population, 1960	County and minor civil division	Population, 1960
Somerset County	19,623		
Dist. 1, West Princess Anne.....	2,144	Dist. 16, Beaver Creek.....	1,700
Dist. 2, St. Peters.....	617	Dist. 17, Hagerstown.....	5,311
Dist. 3, Brinkleys.....	1,587	Dist. 18, Chewsville.....	3,931
Dist. 4, Dublin.....	1,292	Dist. 19, Keedysville.....	910
Dist. 5, Mount Vernon.....	903	Dist. 20, Downs ville.....	1,064
Dist. 6, Fairmount.....	847	Dist. 21, Hagerstown.....	5,765
Dist. 7, Crisfield.....	3,816	Dist. 22, Hagerstown.....	5,938
Dist. 8, Lawsons.....	1,525	Dist. 23, Wilsons.....	2,143
Dist. 9, Tangier.....	509	*Dist. 24, Cedar Lawn.....	682
Dist. 10, Smith Island.....	688	Dist. 25, Hagerstown.....	10,057
Dist. 11, Dames Quarter.....	324	Dist. 26, Halfway.....	5,282
Dist. 12, Asbury.....	1,327	*Dist. 27, Fountain Head.....	3,258
Dist. 13, Westover.....	1,013		
Dist. 14, Deal Island.....	810	Wicomico County	49,050
Dist. 15, Princess Anne.....	2,221	Dist. 1, Barren Creek.....	1,493
Talbot County	21,578	Dist. 2, Quantico.....	1,024
Dist. 1, Easton.....	10,127	Dist. 3, Tyaskin.....	1,116
Dist. 2, St. Michaels.....	3,824	Dist. 4, Pittsburg.....	1,542
Dist. 3, Trappe.....	2,906	Dist. 5, Parsons.....	11,239
Dist. 4, Chapel.....	2,714	Dist. 6, Dennis.....	815
Dist. 5, Bay Hundred.....	1,957	Dist. 7, Trappe.....	1,182
Washington County	91,219	Dist. 8, Nutters.....	1,871
Dist. 1, Sharpsburg.....	2,051	Dist. 9, Salisbury.....	8,331
Dist. 2, Williamsport.....	3,529	Dist. 10, Sharptown.....	1,213
Dist. 3, Hagerstown.....	9,589	Dist. 11, Delmar.....	2,136
Dist. 4, Clear Spring.....	1,909	Dist. 12, Nanticoke.....	1,246
Dist. 5, Hancock.....	3,509	Dist. 13, Camden.....	9,945
Dist. 6, Boonsboro.....	3,105	Dist. 14, Willards.....	1,231
Dist. 7, Cavetown.....	2,445	Dist. 15, Hebron.....	1,324
Dist. 8, Rohrersville.....	1,440	Dist. 16, Fruitland.....	3,342
Dist. 9, Leitersburg.....	1,677	Worcester County	23,733
Dist. 10, Funkstown.....	4,124	Dist. 1, Costen's.....	5,262
Dist. 11, Sandy Hook.....	1,364	Dist. 2, Snow Hill.....	4,522
Dist. 12, Tilghmanton.....	2,612	Dist. 3, East Berlin.....	6,195
Dist. 13, Conococheague.....	3,406	Dist. 4, Newark.....	896
Dist. 14, Ringgold.....	2,876	Dist. 5, St. Martin's.....	1,599
Dist. 15, Indian Spring.....	1,592	†Dist. 6, Colbourne's.....	
		Dist. 7, Atkinson's.....	526
		Dist. 8, Stockton.....	2,021
		†Dist. 9, West Berlin.....	
		Dist. 10, Ocean City.....	2,712

*Redistricted since 1950.

†District abolished. Combined with No. 2 and No. 7.

‡District abolished. Combined with No. 8.

TABLE 5.—PROVISIONAL MARYLAND POPULATION
ESTIMATE, JULY 1, 1967 BY POLITICAL SUBDIVISION¹

	Total
Allegany	90,000
Anne Arundel	275,500
Baltimore	582,900
Calvert	18,500
Caroline	20,200
Carroll	62,100
Cecil	54,100
Charles	40,300
Dorchester	29,600
Frederick	84,000
Garrett	24,000
Harford	104,500
Howard	52,100
Kent	15,500
Montgomery	452,700
Prince George's	582,600
Queen Anne's	18,100
St. Mary's	42,200
Somerset	19,800
Talbot	22,300
Washington	107,600
Wicomico	53,000
Worcester	26,300
Baltimore City	913,000
Total Maryland	3,690,000

¹ Estimated by Maryland State Department of Health, Division of Biostatistics.

NEWSPAPERS OF GENERAL CIRCULATION

This list does not include collegiate, fraternal, professional, trade, religious or similar journals. It was compiled from information supplied by the Maryland-Delaware Press Association.

I. Dailies

<i>Town</i>	<i>Name of Paper</i>	<i>Date Estab.</i>	<i>Time of Issue</i>
Annapolis.....	Evening Capital.....	1884	Daily exc. Sun.
	{ The Sun.....	1837	Morning exc. Sun.
	{ The Evening Sun.....	1910	Evening exc. Sun.
Baltimore.....	{ The Sunday Sun.....	1837	Sunday
	{ The Baltimore News American.....	1872	Evening exc. Sun.
	{ The Sunday American.....	1773	Sunday
	{ The Daily Record.....	1888	Daily exc. Sun.
Cambridge.....	The Daily Banner.....	1897	Evening exc. Sun.
Cumberland.....	{ The Cumberland Daily News.....	1870	Morning exc. Sun.
	{ Cumberland Evening Times.....	1869	Evening exc. Sun.
	{ Cumberland Sunday Times.....	1869	Sunday
Frederick.....	{ The Frederick Post.....	1910	Morning exc. Sun.
	{ The News.....	1883	Evening exc. Sun.
Hagerstown.....	{ The Daily Mail.....	1828	Evening exc. Sun.
	{ The Morning Herald.....	1873	Morning exc. Sun.
Salisbury.....	The Salisbury Daily Times.....	1923	Evening exc. Sun.
Washington, D. C.	{ The Washington Post and Times Herald.....	1877	Morning and Sun.
	{ The Evening Star.....	1852	Evening exc. Sun.
	{ The Sunday Star.....	1852	Sunday
	{ The Daily News.....	1921	Evening exc. Sun.

II. Weeklies

<i>Town</i>	<i>County</i>	<i>Name of Paper</i>	<i>Date Estab.</i>	<i>Day of Issue</i>
Aberdeen.....	Harford.....	The Harford Democrat.....	1856	Thursday
Arbutus.....	Baltimore.....	The Times.....	1956	Thursday
Baltimore.....		Afro-American.....	1892	Tue. & Fri.
Baltimore.....		Catholic Review.....	1913	Friday
Baltimore.....		Jewish Times.....	1919	Friday
Baltimore.....		Labor Herald.....	1888	Friday
Bel Air.....	Harford.....	The Aegis.....	1856	Thursday
Berlin.....	Worcester.....	Eastern Shore Times.....	1925	Thursday
Bethesda.....	Montgomery.....	The Bethesda-Chevy Chase Tribune.....	1937	Friday
		Maryland Monitor.....	1963	Thursday
Boonsboro.....	Washington.....	The Boonsboro News.....	1946	Thursday
Brunswick.....	Frederick.....	The Blade-Times.....	1915	Thursday
Catonsville.....	Baltimore.....	The Herald-Argus and Baltimore Countian.....	1881	Thursday
		Queen Anne's.....	Queen Anne's Record Observer.....	1824
Chestertown.....	Kent.....	Chester River Press.....	1962	Wednesday
Chestertown.....	Kent.....	Kent County News.....	1793	Wednesday
Crisfield.....	Somerset.....	The Crisfield Times.....	1888	Friday
Denton.....	Caroline.....	The County Record.....	1952	Thursday

Dundalk	Baltimore	Community Press and Baltimore Countian	1929	Wednesday
Easton	Talbot	The Easton Star-Democrat	1799	Friday
Elkton	Cecil	The Cecil Democrat	1840	Wednesday
Elkton	Cecil	The Cecil Whig	1841	Wednesday
Ellicott City	Howard	The Times	1840	Wednesday
Ellicott City	Howard	Central Maryland News	1963	Thursday
Emmitsburg	Frederick	The Chronicle	1879	Friday
Essex	Baltimore	Eastern Beacon	1962	Wednesday
Federalsburg	Caroline	The Federalsburg Times	1929	Wednesday
Frostburg	Allegany	The Allegany Citizen	1943	Tuesday
Frostburg	Allegany	People's Guardian	1965	Thursday
Gaithersburg	Montgomery	Gazette	1960	Thursday semi-monthly
Glen Burnie	Anne Arundel	The Anne Arundel Star	1951	Thursday
Glen Burnie	Anne Arundel	Maryland Gazette- Glen Burnie News	1727	Thursday
Hancock	Washington	The Hancock News	1914	Thursday
Havre de Grace	Harford	The Havre de Grace Record	1868	Thursday
Hurlock	Dorchester	The Dorchester News	1923	Thursday
Hyattsville	Pr. George's	The Independent	1838	Friday
Hyattsville	Pr. George's	The Prince George's Post	1932	Thursday
La Plata	Charles	Maryland Independent	1872	Thursday
La Plata	Charles	Times-Crescent-Leaf	1844	Thursday
Laurel	Pr. George's	The News Leader	1897	Thursday
Laurel	Pr. George's	Prince George's County News	1962	Thursday
Leonardtown	St. Mary's	St. Mary's Beacon	1839	Thursday
Lexington Park	St. Mary's	The Enterprise	1833	Thursday
Middletown	Frederick	The Valley Register	1844	Friday
Mt. Airy	Carroll	Community Reporter	1929	Friday
Oakland	Garrett	The Republican	1877	Thursday
Pocomoke City	Worcester	Worcester Democrat and Ledger Enterprise	1880	Thursday
Preston	Caroline	News and Bay County Farmer	1866	Thursday
Pr. Frederick	Calvert	Calvert Independent	1939	Tuesday
Pr. Frederick	Calvert	Calvert Journal-Gazette	1863	Saturday
Princess Anne	Somerset	Marylander and Herald	1828	Thursday
Reisterstown	Baltimore	The Community News and Baltimore Countian	1828	Friday
Rockville	Montgomery	Montgomery County Sentinel	1855	Thursday
Salisbury	Wicomico	The Salisbury Advertiser and Wicomico Countian	1867	Thursday
Silver Hill	Pr. George's	Courier	1945	Thursday
Silver Spring	Montgomery	The Maryland News	1927	Friday
Silver Spring	Montgomery	Suburban Record		Thursday
Snow Hill	Worcester	Democratic-Messenger	1867	Thursday
Stevensville	Queen Anne's	Bay Times	1964	Friday
Sykesville	Carroll	Sykesville Herald	1913	Thursday

TaneytownCarroll.....	Carroll Record.....	1894	Thursday
ThurmontFrederick.....	The Catoctin Enterprise.....	1940	Friday
TowsonBaltimore.....	The Jeffersonian.....	1912	Friday
Union Bridge ..Carroll.....	The Pilot.....	1905	Thursday
Upper			
MarlboroPr. George's.....	The Enquirer-Gazette.....	1850	Thursday
Washington, D. C.	Afro-American.....	1934	Tues., Fri.
Washington, D. C.	Catholic Standard.....	1951	Thursday
WestminsterCarroll.....	The Carroll County Times.....	1911	Thursday
WestminsterCarroll.....	The Democratic- Advocate.....	1838	Thursday

MARYLAND INSTITUTIONS OF HIGHER LEARNING

Approved by
Maryland State Board of Education

Colleges:

Baltimore College of Commerce	Baltimore	21201
Bowie State College.....	Bowie	20715
Columbia Union College.....	Takoma Park	20012
Coppin State College	Baltimore	21216
Eastern College	Baltimore	21201
Frostburg State College.....	Frostburg	21532
Goucher College	Towson	21204
Hood College	Frederick	21701
The Johns Hopkins University.....	Baltimore	21218
Loyola College	Baltimore	21210
Maryland Institute	Baltimore	21217
Maryland State College.....	Princess Anne	21853
Morgan State College	Baltimore	21212
Mount Saint Agnes College.....	Baltimore	21209
Mount Saint Mary's College.....	Emmitsburg	21727
College of Notre Dame of Maryland.....	Baltimore	21210
Peabody Institute of the City of Baltimore.....	Baltimore	21202
St. John's College.....	Annapolis	21404
Saint Joseph College	Emmitsburg	21727
St. Mary's Seminary and University.....	Baltimore	21210
Salisbury State College	Salisbury	21801
Towson State College.....	Towson	21204
University of Baltimore	Baltimore	21201
University of Maryland.....	College Park 20742 and Baltimore	21201
University of Maryland, Baltimore County Campus.....	Baltimore	21228
Washington College	Chestertown	21620
Western Maryland College	Westminster	21157
Woodstock College	Woodstock	21163

Community and Junior Colleges:

Allegany Community College.....	Cumberland	21502
Anne Arundel Community College.....	Severna Park	21446
Baltimore Junior College.....	Baltimore	21215
Catonsville Community College.....	Catonsville	21228
Charles County Community College.....	La Plata	20646
Essex Community College	Baltimore	21221
Frederick Community College	Frederick	21701
Hagerstown Junior College.....	Hagerstown	21740
Harford Junior College.....	Bel Air	21014
Montgomery Junior College, Takoma Park 20012 and Rockville		20850
Mount Providence Junior College.....	Baltimore	21227
Prince George's Community College.....	Suitland	20028
Saint Charles College	Catonsville	21229
Saint Mary's College of Maryland.....	St. Mary's City	20686
Saint Peter's College ¹	Baltimore	21229
Trinitarian College	Pikesville	21208
Villa Julie College.....	Stevenson	21153
Xaverian College ²	Silver Spring	20903

¹ Admission is limited to the Congregation of St. Paul.

² Admission is limited to the Congregation of St. Francis Xavier.

Separate Professional Schools:

Baltimore Hebrew College	Baltimore 21215
The Baltimore Psychoanalytic Institute.....	Baltimore 21201
Foundation for Advanced Education in the Sciences,	
	Kensington 20795
Institute for Behavioral Research.....	College Park 20740
Ner Israel Rabbinical College	Baltimore 21215

RADIO AND TELEVISION STATIONS

RADIO STATIONS

<i>City & Call Letters</i>	<i>Est.</i>	<i>Frequency Power</i>	<i>Network</i>
Aberdeen			
WAMD	1957	970 kc 500 w-d	ABC
Annapolis			
WANN	1947	1,190 kc 10,000 w-d
WNAV	1949	1,430 kc 5,000 w-d 1,000 w-n	MBS
WYRE	1946	810 kc 250 w
Baltimore			
WAYE	1955	860 kc 1,000 w	CBS
WBAL	1925	1,090 kc 50,000 w	NBC
WBMD	1947	750 kc 1,000 w-d
WCAO	1922	600 kc 5,000 w
WCBM	1924	680 kc 10,000 w-d 5,000 w-n
WEBB	1955	1,360 kc 5,000 w
WFBR	1922	1,300 kc 5,000 w
WITH	1941	1,230 kc 1,000 w-d 250 w-n
WSID	1947	1,010 kc 1,000 w-d	UBC
WWIN	1951	1,400 kc 1,000 w-d 250 w-n	ABC

<i>City & Call Letters</i>	<i>Est.</i>	<i>Frequency Power</i>	<i>Network</i>
Bel Air			
WVOB	1963	1,520 kc 250 w-d
Bethesda			
WGMS	1946	570 kc 5,000 w-d 1,000 w-n
Braddock Heights			
WMHI	1960	1,370 kc 500 w-d
Cambridge			
WCEM	1947	1,240 kc 1,000 w-d 500 w-n
Chestertown			
WCTR	1963	1,530 kc 250 w-d
Cumberland			
WCUM	1948	1,230 kc 1,000 w-d 250 w-n	CBS
WTBO	1928	1,450 kc 1,000 w-d 250 w-n	NBC
Easton			
WEMD	1960	1,460 kc 500 w-d	KBS
Elkton			
WSER	1963	1,550 kc 250 w-d
Frederick			
WFMD	1936	930 kc 5,000 w-d 1,000 w-n	CBS
Frostburg			
WFRB	1958	560 kc 1,000 w-d
Gaithersburg			
WHMC	1962	1,150 kc 1,000 w-d 500 w-n

<i>City & Call Letters</i>	<i>Est.</i>	<i>Frequency Power</i>	<i>Network</i>
Glen Burnie			
WISZ	1963	1,590 kc 500 w-d
Hagerstown			
WARK	1947	1,490 kc 1,000 w-d 250 w-n	CBS
WJEJ	1932	1,240 kc 1,000 w-d 250 w-n	MBS-ABC
Halfway			
WHAG	1962	1,410 kc 1,000 w
Havre de Grace			
WASA	1948	1,330 kc 5,000 w-d
La Plata			
WSMD	1965	1,560 kc 250 w-d
Laurel			
WLMD	1965	900 kc 1,000 w-d
Leonardtown			
WKIK	1953	1,370 kc 1,000 w-d
Lexington Park			
WPTX	1953	920 kc 500 w-d	KBC
Morningside			
WPGC	1954	1,580 kc 10,000 w-d
Oakland			
WMSG	1963	1,050 kc 500 w-d
Ocean City			
WETT	1960	1,590 kc 1,000 w-d 500 w-n	MBS

<i>City & Call Letters</i>	<i>Est.</i>	<i>Frequency Power</i>	<i>Network</i>
Pocomoke City			
WDMV	1955	540 kc 500 w-d
Potomac-Cabin John			
WXLN	1965	950 kc 1,000 w-d
Rockville			
WINX	1951	1,600 kc 1,000 w-d 500 w-n	UBC
Salisbury			
WBOC	1940	960 kc 5,000 w-d 1,000 w-n	ABC
WICO	1957	1,320 kc 1,000 w-d	
WDJY	1958	1,470 kc 5,000 w-d
Silver Spring			
WQMR	1946	1,050 kc 1,000 w-d
Towson			
WAQE	1955	1,580 kc 5,000 w
Westminster			
WTTR	1953	1,470 kc 1,000 w-d	MBS
Wheaton			
WDON	1954	1,540 kc 1,000 w-d

TELEVISION STATIONS

<i>City & Call Letters</i>	<i>Est.</i>	<i>Channel Power</i>	<i>Network</i>
Baltimore			
WBAL-TV	1948	ch. 11 316 kw	NBC
WJZ-TV	1948	ch. 13 288 kw	ABC
WMAR-TV	1947	ch. 2 100 kw	CBS
Salisbury			
WBOC-TV	1954	ch. 16 200 kw	ABC-CBS- NBC

F-M STATIONS

<i>City & Call Letters</i>	<i>Established</i>	<i>Frequency</i>
Annapolis		
WNAV-FM	1947	99.1
WXTC-FM	1960	107.9
Baltimore		
WAQE-FM	1960	101.9
WBAL-FM	1958	97.9
WBJC-FM	1951	91.5
WCAO-FM	1947	102.7
WCBM-FM	1960	106.5
WFMM-FM	1960	93.1
WITH-FM	1949	104.3
WRBS-FM	1960	95.1
WSID-FM	1960	92.3
Bethesda		
WGMS-FM	1946	103.9
WHFS-FM	1961	102.3
WJMD-FM	1949	94.7
Catonsville		
WCBC-FM	1963	105.7
Cumberland		
WCUM-FM	1948	102.9
WTBO-FM	1962	106.1
Frederick		
WFMD-FM	1961	99.9
Frostburg		
WFRB-FM	1965	105.3
Glen Burnie		
WISZ-FM	1964	95.9

<i>City & Call Letters</i>	<i>Est.</i>	<i>Frequency</i>
Hagerstown		
WARK-FM	1957	106.9
WJEJ-FM	1946	104.7
Halfway		
WHAG-FM	1965	
Havre de Grace		
WASA-FM	1960	103.7
Morningside		
WPGC-FM	1959	95.5
Salisbury		
WBOC-FM	1965	94.3
Takoma Park		
WGTS-FM	1957	91.9
Waldorf		
WSMD-FM	1961	104.1
Westminster		
WTTR-FM	1959	100.7

Key to Abbreviations:

Network: ABC—American Broadcasting Co.; CBS—Columbia Broadcasting System; KBS—Keystone Broadcasting System; MBS—Mutual Broadcasting System; NBC—National Broadcasting Co.; UBC—United Broadcasting Corp.

Compiled from 1967 *Broadcasting Yearbook*.

INDEX TO PROPER NAMES

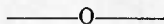

	Page
A	
Aaron, Howard L.	486
Abbott, Edwin A.	744
Abell, B. Kennedy	471
Abend, Carl A.	571
Abraham, R. W.	140
Abrams, James M.	443
Abrams, Julian	204
Abrams, Rosalie S.	290, 293, 306, 524
Abrams, Samuel T.	169
Abramson, Helaine R.	571
Abramson, Murray	274, 293, 307, 524, 712
Abramson, Stephanie Z.	452
Acker, Joseph A.	208
Ackerman, Melvin E.	571
Adair, Carl M.	566
Adams, Charles 8., Jr.	527
Adams, D. A.	209
Adams, Floyd 8.	293, 307, 524
Adams, Harold L.	453
Adams, John	763
Adams, John Quincy	763
Adams, Maurice T.	498
Adams, Merhl	452
Adams, Rowland K.	740
Adams, Thomas L.	454
Adams, Victorine Q.	293, 307, 486, 524, addenda
Adams, Wilsie H.	555
Addison, Elizabeth H.	573
Addison, Margaret H.	445
Addison, Thomas G.	731
Addison, Walter J.	159
Adkins, E. Dale, Jr.	216, 220, 481, 715
Adkins, E. Stanton	372
Adkins, Edith D.	476
Adkins, Mrs. Harry C.	481
Adkins, Milbourne L.	143
Adkins, Ralph J.	477
Adkins, Raymond L.	164, addenda
Adkins, Robert T.	481
Adkins, Sarah K.	450
Adkins, William H.	740
Adkins, William H., II	199, 214
Adkins, Mrs. William H., II	476
Adler, Benjamin M.	566
Adler, Charles	136
Ager, J. Norman	68
Agnew, Robert L.	565
Agnew, Spiro T.	4-5, 39, 42, 154, 177, 181, 189, 191, 206, 207, 212, 220, 503, 529, 729, 762
Agro, Angelo	571
Aiken, Benjamin O.	295, 307, 526
Aiken, J. Donn	96, 98, 100, 174
Aitken, John W.	224, 296, 307, 526
Akehurst, Carville M.	156, 435
Akers, Edward M.	221
Akman, Alvin	221
Albaugh, William A.	554
Albrecht, Walter	489
Albert, Hillard P.	556
Albert, William J.	758
Alderman, R. Bruce	433
Aldrich, William G.	435
Aldridge, David	addenda
Alexander, Henry	441
Alexander, Robert	722, 746
Alexander, Robert B.	98
Alexander, S. A.	140
Algire, G. Watson	70, 212
Allen, Aris T.	214, 294, 307, 525
Allen, Charles B.	160, 434
Allen, Franklin G.	114, 223
Allen, George E.	427
Allen, Joseph	486, 487, 488
Allen, Richard M.	187, 215, 481, 570
Allender, F. Patrick	426
Allender, Joseph W.	442
Allewalt, Donald	525, 572
Allison, Benedict J.	431
Allred, Floyd, Jr.	445
Alpert, Paul E.	294, 308, 525
Altfeld, Philip Z.	53
Alton, Joseph W., Jr.	156, 158, 305n, 428, 430
Aluisi, Francis J.	232, 465
Alvanos, John	430
Alvey, Richard Henry	739, 741, 745
Amaimo, Morgan L.	528, 553
Ambrosen, Lloyd A.	68, addenda
Ammen, Eric	addenda
Ammerman, James F.	522
Amos, Wallace R.	203
Amoss, Benjamin H.	457
Anders, William H. B., Jr.	183
Anderson, Charles R.	154
Anderson, Christina J.	197
Anderson, Dale	156, 433, 434, 435
Anderson, Edward	478
Anderson, Fred H.	316n
Anderson, Fred W.	426
Anderson, James W.	743
Anderson, Katherine D.	455

	Page		Page
Anderson, M. Peggy	574	Athey, Edward L.	460, 461
Anderson, Marvin H., Jr.	294, 308, 525	Athey, Tyras S.	294, 309, 524
Anderson, Marvin I.	711	Atkinson, Dorothy	567
Anderson, Norman H.	568	Atkinson, Gordon T.	734
Anderson, R. W.	476	Atkinson, Mildred	224
Anderson, Robert L.	570	Atwell, Mary F.	271
Anderson, Thomas M.	217, 337	Atwell, Mary G.	575
Anderson, Thomas M., Jr.	214, 274, 291, 297, 522	Aubinger, Rudolph	441
Anderson, Vernon	70, 78	Aud, George Robert	471, 472
Andrew, Louis C.	438	Audon, Joseph H.	744
Andrews, Mrs. Buck	449	Auld, David V.	218
Andrews, Charles L.	569	Ausherman, Earl S.	452
Andrews, Emmett	449	Ausherman, Ernest W.	451
Andrews, Martha T.	490	Austin, George E.	745
Andrews, Mrs. Lewis	429, 431	Austin, William C.	462
Andrews, William N.	759	Avara, Mary	166
Andros, Edmund	721	Avara, R. Charles	293, 309, 524
Angleberger, Austin F.	526	Avara, Simon V.	194
Ankeney, Jacob M.	479	Avery, George A.	213
Annan, Andrew	744	Avery, Mary Ellen	218
Annan, Robert	743	Avirett, John Alfred	426
Ansel, P. E.	217	Avirett, John W., II	491
Antisdel, Allan F.	93	Ayers, Ellis	445
Antonelli, Camillo N.	293, 308, 524	Ayers, Richard W.	152
Anthony, James G., III	575	Aylor, John O.	155
Anthony, Margarette E.	567	Azar, Wilfred T.	430
Anthony, William	67	Azrael, Edward	571
Anthony, William E., Sr.	461		
Applefeld, Irving J.	221	B	
Applegarth, Harold G.	449	Babich, Charles, Jr.	427
Arabian, Mary	223, 486	Baccala, Michael N.	565
Aragona, Xavier A.	290, 296, 308, 527	Bacharach, Carl W.	486
Arata, Stephen J.	294, 308, 525	Bachtler, Joseph R.	71
Arbaugh, Elsie	441, 568, addenda	Backman, George F., Jr.	156, 428
Archer, Henry W.	745	Baer, Aaron A.	300n, 426, 486
Archer, John	724, 755	Baer, Adam	197, 426
Archer, Robert H.	147, 455, 754, 731	Baer, Eli	51
Archer, Stevenson	733, 739, 740, 756, 758	Baer, George, Jr.	755, 756
Archibald, Fred I.	68, 79, 214	Baetjer, Anna M.	88
Armentrout, Charles L.	498	Baggett, Jesse	213, 465
Armhold, Clifford R.	498	Bagley, Edward J.	296, 309, 527
Armor, G. Maxwell, Jr.	18B, 712	Bahen, George E.	575
Armstrong, Alexander	742, 762	Bahen, George E., Jr.	481
Armstrong, Raymond W.	432	Bailey, Albert J.	185
Armstrong, Samuel A.	196	Bailey, Ernest	499
Arnick, John S.	294, 309, 525	Bailey, Herbert G., Jr.	177
Arnold, James B.	447	Bailey, James P.	575
Arnote, Wendell K.	483	Bailey, Levin C.	740
Arrington, Dorothy	441	Bailey, Paul J.	183, 218, 291, 297, 522
Arthur, John G.	487	Bailey, William D.	573
Arthur, Stanley H.	196	Bair, Scott S.	183, 184
Asaki, G. George	429	Bair, Scott S., Jr.	440, 441
Ash, Charles E.	480	Baker, Albert I.	138
Ashby, Ward	142	Baker, Alva S.	157
Asplen, Reginald A.	44B	Baker, Alva S., Jr.	458, 459
Asplen, S. Herbert	450	Baker, Frank	481
Atchison, William F.	71	Baker, Guy A., Jr.	496
		Baker, Henry	744

NAME INDEX

803

	Page		Page
Baker, Herman J.	483	Barnett, Cleatus E.	232, 462
Baker, Horace C.	480	Barnett, Kathryn D.	435
Baker, Howard L.	205	Barnett, Lee	426
Baker, James H.	566, 567	Barney, John	756
Baker, James S.	467	Barney, Joshua	28, 755n
Baker, Joseph D., Jr.	68	Barr, Adeline	474
Baker, Joseph M., Jr.	565	Barranca, Salvatore	231, 467
Baker, Lionel D.	495	Barranger, J. J.	170
Baker, Robert	475	Barrett, Francis C.	433
Baker, Robert H., Jr.	444	Barrett, Lester L.	338, 432
Baker, Vaughn	477	Barrick, Samuel W.	450, 713
Baker, William B.	758	Barron, Joseph	744
Balassone, F. S.	201	Barrow, John T., Jr.	444
Balderston, Lloyd, III	187	Barrows, Robert A.	565
Baldwin, Fred B.	156, 455	Barry, Edwin M.	139
Baldwin, H. Streett	760	Barry, James M.	433
Baldwin, J. Rush, Jr.	454	Barry, Martin J., Jr.	572
Baldwin, Maurice W.	556	Barry, Robert C.	744
Baldwin, William S.	433, 461	Barry, Rose F.	199
Ball, Edwin F.	152	Bartol, James Lawrence	739, 741
Ball, John	463	Bartell, Joseph E.	467
Bamberger, E. Clinton, Jr.	531, 712	Bartemeier, Leo H.	80
Bamford, Ronald	181	Bartenfelder, Harry J.	433
Bankins, Norman	446	Bartgis, William H.	451
Banks, Charles K.	481	Barth, John J.	448
Banks, Patricia Meise	575	Barthel, Geneva V.	451
Banks, Robert T.	764	Barthelme, Albert	472
Banks, Walton G.	467	Bartles, Albert H., Sr.	575
Banks, William J.	194	Barto, Chester	476
Bannigan, Thomas A.	468	Barton, Charles E.	470
Banning, Jeremiah	746	Barton, David W., Jr.	156, 488
Banning, Robert W.	274, 296, 309, 527	Barton, Elizabeth T.	570
Barall, William L.	69	Barton, Harry J.	178
Barber, Isaac A.	758	Barton, Thomas G.	571
Barber, Lawrence T.	457	Bassan, Maurice M.	572
Barber, Luke	720	Bassford, George Melvin	432
Barber, Mary Combs	159, 471	Batdorf, Philip C.	569
Barber, Oscar W.	573	Bateman, Coates F.	222
Barber, Samuel	566	Bateman, H. E.	733, 741, 745
Barber, Samuel O.	523	Bateman, Wilfred	732
Barbour, Robert	568	Bateman, William	181
Bard, Harry	77, 220, 712	Bates, David N.	433
Barley, Frank	473	Bathon, Dan	444
Barlow, Malcolm S.	56, 57	Bathon, Philip	443
Barner, Mary L.	487	Batterton, Richard A.	102, 220, 221, 224
Barnes, Augustus C.	568	Bauer, Earl E., Jr.	525
Barnes, Catherine Waring	471	Bauer, Gordon A.	143
Barnes, Mrs. Edgar G.	441	Baughan, C. N.	474
Barnes, Henry F.	455	Baughman, L. Victor	734
Barnes, John H.	744	Baumgaertner, Louis R.	569
Barnes, R. Kenneth	58, 78, 98, 173, 221	Baumgardner, Elizabeth L.	568
Barnes, R. Whitney	446	Baumann, Albert F.	293, 309, 524, 712
Barnes, Richard	723, 746	Baxter, William	189, 373
Barnes, Susan V.	445	Bay, Walter C.	442
Barnes, Virginia R.	171	Bay, William R.	98
Barnes, Walter H.	476	Bayley, Josiah	742
Barnes, Mrs. Webster	147	Bayley, Thomas	756
Barnes, William L.	127	Bayley, William, Jr.	724
Barnes, Wilson K.	336, 508, 544, 560, 740	Baynard, John T.	475

	Page		Page
Baynes, A. T.	455	Bennett, T. Gordon	136
Beach, John K.	573	Bennett, William II	483
Beach, Rex	189	Benson, Benjamin R., III	164
Beach, Robert A., Jr.	70	Benson, Carville D.	737, 759
Beach, William H.	484	Benson, N. Barton	52, 165
Beachley, Agatha B.	453	Benton, Charles L.	487
Beachley, Catherine L.	715	Benton, George E.	131
Beachley, Ralph	454	Benton, Lemuel H., Jr.	498
Beahm, Evelyn M.	480	Bentz, Frank L., Jr.	70, 77, 79
Beal, George Max	186	Berger, Albert	188
Beall, Alta M.	466	Bergey, H. Roy	482
Beall, George	565	Berlow, Ralph F.	526
Beall, J. Glenn	541, 554, 711, 750, 760	Berman, Barnett	173
Beall, J. Glenn, Jr.,	205, 271, 274, 290, 293, 309, 524	Berman, Louise M.	71
Beall, Josias	736	Berman, Theodore B.	172
Beall, Osborne P.	174, 177, addenda	Bernard, J. Pierre	184
Beall, Paul E.	496	Berney, Mrs. Robert L.	434
Beall, Samuel	724	Berry, John L.	488
Bean, John S.	471	Berry, John S.	734, 737, 744
Bean, Joseph E.	575	Berry, Samuel H.	744
Beard, Harry, Jr.	441	Berry, W. Edward	445, 446, 447
Beard, J. Howard	429	Bertier, Theodore L., Jr.	291, 298, 522
Beard, James W.	570	Bertorelli, Joseph A.	274, 291, 298, 523
Beard, Louis Victor	441, 442	Best, Hallar	451
Beardmore, W. Harvey	53	Bettinger, L. R.	143
Beaston, W. Dale	143	Beuchelt, Walter	491
Beattie, C. Kenneth	569	Beverly, David P.	446
Beatty, W. Carroll	466	Beyea, Gerald L.	476
Beaven, George G.	477	Bianchi, Ethel L.	490
Beaven, James B.	473	Bier, George H.	734
Beaver, Donald A.	108	Biesemeir, Ruby Jim	427
Bebee, Arthur F.	439	Bigelow, Mrs. James	215, addenda
Beck, Clifford K.	463	Biggs, Joseph B.	443
Beck, Kathleen	526	Bikle, Austin H.	477
Becker, Martin S.	296, 310, 526	Billingsley, Chapman	743
Beckett, Russell V.	459	Billmire, Garrett O.	152
Beckmann, Robert B.	70	Bindas, Carmel M.	572
Beggs, James M.	137, 181	Birch, Samuel T., Jr.	524
Beggs, Mary H.	458	Bird, Aldine R.	136, 193
Bell, Alexander Bolling	296, 310, 526	Bird, Robert J.	462
Bell, Ephraim	743, 744	Birely, Avis	462
Bell, J. Ernest	473	Birochak, Mrs. Edward	569
Bell, Mary R.	471	Biser, Daniel S.	737, 743
Bell, Samuel N.	498	Bishop, James W.	426
Bell, Wilmer V.	78, 79	Bishop, John J., Jr.	214, 292, 298, 523
Belote, Brandon R., Jr.	524	Bishop, Kathryn C.	575
Belt, Carl O.	427	Bishop, Smith	724
Belt, Edward W.	744	Bitely, Ralph A.	140
Belt, Norvell	452	Bittinger, Lenwood F.	454
Bender, Charles C.	497	Bittinger, Truman C.	453
Bender, William F.	129	Bittle, Goldie	453
Benjamin, Robert	444	Bittle, Paul F.	568
Benner, Robert W.	100, 183, 294, 310, 525	Bittner, John E.	227
Bennett, Alton Y.	68	Black, J. Hubert	117
Bennett, Benjamin W.	745	Black, Virginia	442
Bennett, Homer L.	568	Black, Walter E., Jr.	488, 566
Bennett, James V.	714	Blackiston, David C.	743
Bennett, Rudolph H.	437	Blackiston, Nathaniel	721
		Blacklston, Nehemiah	721

NAME INDEX

805

	Page		Page
Blackstone, William J.	736	Bond, John L.	474
Blackmon, Wesley B.	addenda	Bond, Mrs. Webster	456
Blackstone, William J.	742	Bond, William B.	743
Blackwood, Mrs. A. Temple	469	Bonifant, John T.	231
Bladen, Thomas	721	Bonnett, Norton	460
Blades, A. T.	182	Bonnett, William	486, 488
Blades, J. Dallas	439	Bonsack, Paul C.	441
Blades, Orland	222, 439, 573	Bonvegna, Joseph S.	292, 310, 524
Blair, C. Stanley	7, 41, 205, 215, 523, 732	Soone, A. Gordon	737
Blair, Frank J.	52, 712	Boone, A. Gordon, Jr.	572
Blair, Henry D., Jr.	48	Boone, Bertram Lee, II	732
Blair, Jack R.	105	Soone, Mrs. Felix	76
Blair, James G.	426	Booth, John Wilkes	29
Blair, Jonibel T.	477	Booze, William S.	758, 758n
Blair, Montgomery	764	Boozer, F. Vernon	432
Blair, Robert C.	211	Bordley, John Beale	722
Blake, Keith	472	Borelli, Francis A.	527
Blakeney, Albert A.	759	Borgerding, Edward F.	51
Bland, James Robert	429	Borland, William D.	433
Blaney, Arthur	205, 470	Borom, Roy O.	712
Blank, Charles S.	426	Bos, Gerard K.	460
Blanset, Ray E.	478	Boschert, George J.	431
Blanton, Edward L., Jr.	50	Soslow, Harold M.	115, 116
Blizzard, Wilbur E.	442	Bossard, Carol	431
Block, Gladys S.	477	Boston, Ray W.	483
Blondes, Leonard S.	290, 296, 310, 526	Boston, W. Theodore	58
Bloomfield, Howard V. L.	476	Boswell, Harry A., Jr.	70, 533
Blum, Albert H.	486	Bosz, Henry	216
Blum, David M.	565, 566	Sothe, Elsbeth Levy	116, 220, 711
Blumenthal, Sydney C., Jr.	171	Boucher, William, III	159
Blunt, Royden A.	139, 373	Boulais, John E.	440
Boatman, Frank L.	480	Bounds, Edward H.	482
Boden, Joseph E.	425	Sounds, Floyd S.	456
Bodian, David	76	Sourne, J. Franklyn	171
Bodkin, Brook	143	Sowdle, Alexander, Jr.	476
Boetker, Christian	430	Bowen, Elmer Z.	124
Boettcher, Evelyn M.	428	Bowen, J. Lloyd	436
Bogley S. Walter, Jr.	125	Bowen, Perry G., Jr.,	338, 436, 437, 510, 537
Bohlen, John E., Jr.	432	Bowers, Charles F.	452
Bohn, Gilbert P.	479	Bowers, David L.	566
Boileau, Raymond G.	79, 714	Bowers, Eugene	143
Boland, John	430	Bowie, Fielder	746
Bolinger, Benjamin M.	498	Bowie, Forrest D.	191
Bollinger, Edward O.	573	Bowie, Oden	271, 727, 762
Bolt, May B.	426	Bowie, Richard Johns	739, 741, 757
Bolton, G. W. Thompson	184	Bowie, Robert	725
Bolton, William P.	760	Bowie, Robert W.	732
Bonaparte, Charles J.	764	Bowie, Thomas F.	743, 757
Bond, Adna R.	142	Bowie, Walter	723, 755
Bond, Mrs. Arthur Peabody	373	Bowie, William B.	338, 465
Bond, Calhoun	94, 220	Bowland, Virginia	570
Bond, Carroll T.	740, 741	Bowles, J. Wilmer	471, 472
Bond, Douglas	473	Bowling, Frank A., Jr.	573
Bond, Frank A.	734	Bowling, Garth	446
Bond, Hugh L.	762	Bowling, George M., Jr.	445
Bond, J. Percy	488	Bowling, J. D.	743
Bond, Jacob	724	Bowling, Samuel Y.	445, 447
Bond, James A. C.	740	Bowlus, E. Robert	451
Bond, John	743		

	Page		Page
Bowman, Harold W.	476, 570, addenda	Brendel, William P.	459
Bowman, Paul D.	460	Brengle, Francis	757
Bowser, G. Russell, Jr.	479	Brennan, Robert E.	addenda
Boyce, C. Meredith	712	Brenneman, John A.	497
Boyce, Charles Meredith	530	Brent, George	739, 743
Boyce, Donald	566	Brent, Giles	719
Boyce, Harvey	444	Brent, Robert J.	742, 743
Boyd, Andrew Hunter	740, 741	Brent, Vivian	745
Boyd, DeWitte T.	81	Breschkin, Joshua	200
Boyd, J. Cookman, Jr.	8B	Bresee, Jeffrey D.	77, 79
Boyd, J. Frank	437	Bresler, Charles S.	39, 504, 530
Boyd, Nancy R.	46B	Brevard, Benjamin	723
Boyd, Ralph C.	55B	Brewbaker, William M.	477
Boyd, Thelma R.	466	Brewer, George G.	742
Boyd, William D.	471, 575	Brewer, J. Newton, Jr.	16B
Boyd, William Walter	45B, 459	Brewer, James R.	744
Boyden, Gilbert	448	Brewer, John	743
Boyer, Donald H.	142	Brewer, Josephine R.	135
Boyer, Elroy G.,	222, 274, 290, 295, 311, 526, 713, 716	Brewer, Nicholas	731, 745
Boyer, Maurice C.	177	Brewer, Nicholas, of John	734
Boyle, Norman B.	184	Brewington, Carroll L.	127
Boyle, Norman P.	442	Brewster, Andre W.	53
Boyle, Thomas	2B	Brewster, Daniel B.	552, 750, 760
Boyles, Henry B.	713	Brice, Arthur H.	736
Bozell, Brent	559	Brice, James	724n, 729, 730
Bozick, Peter A.	231, 467	Brice, John	729
Bozman, Carlos	474	Brice, Lawrence S.	460
Brackett, Maurice A.	43B	Brick, Samuel T., Jr.	566
Bracy, Joseph Banks	193	Bricker, William T. S.	51
Braddock, Edward	25	Brickett, Gerald S.	441
Bradford, Augustus W.	727	Briddell, Charles D.	160
Bradford, David	741	Briddell, Charles E.	475
Bradley, Clinton S., III	570	Bridges, Donald	477
Bradley, Stephen J.	745	Briggs, Harold M.	1B1
Bradshaw, J. Douglas	714	Briguglio, Frank	466
Bradshaw, Robert	474, 475	Brill, Henry W.	101
Brady, Samuel	764	Brinsfield, Harley P.	125
Brailey, Troy	293, 311, 524	Brinsfield, William	476
Braithwaite, William	719	Briscoe, Arthur	473
Bramble, David	461	Briscoe, James T.	732, 743
Bramble, Mrs. David	460	Briscoe, John H.	1B3, 221, 222, 274, 290, 297, 311, 527
Bramble, Frederick M.	496	Briscoe, John H. T.	471
Brandau, John E.	193, 523	Briscoe, John Parran	740
Brannan, William E.	51	Brish, William M.	47B
Brantly, William T.	732	Bristow, Andrew H.	457
Branzell, Thomas M.	431	Brittingham, G. Gorman	1B7, 575
Bratton, Robert F.	735, 75B, 75Bn	Britton, Thelma F.	524
Bray, Elza E.	453	Broccolino, Joseph L., Jr.	4B6
Bray, Kenneth	150	Brock, Edith Grace	453
Brauer, Jean P.	565, 569	Brock, Ulrich	42B
Braun, Henry D.	42B	Brockmeyer, Charles R.	29Bn
Braun, Thomas D.	9B	Brockson, Raymond	460
Brauning, Horace S.	442	Brody, Eugene B.	71
Breckinridge, John C.	763	Broening, William F.	762, 764
Bregel, Howard C.	222, 229	Brooke, Baker	720
Breitenfeld, Frederick	79	Brooke, John B.	745
		Brooke, M. Bayne	465
		Brooke, Thomas	721

NAME INDEX

807

	Page		Page
Brooks, Doswell E.	466, 498	Bruff, William	723, 736
Brooks, Mrs. Harrison E.	441	Brune, Frederick W.	223, 740, 746
Brooks, Henry P.	757n	Bruning, David W.	483
Brooks, John C.	220, 711	Brust, A. T., Jr.	207
Brooks, Marjory	70	Bryan, J. Edgar	470
Brooks, P. M., Jr.	497	Bryan, James L.	450
Brooks, Stewart A.	65	Bryan, William Jennings	763
Brooks, Thomas R.	465	Bryan, William Shepherd	739, 742
Brooks, Walter B.	762	Bryant, Allen B.	452
Brooks, W. Gill	69	Bryson, Mary 8.	522, 713
Brooks, William	744	Bryson, Paul T.	addenda
Brough, Grant	217	Bryson, Winfred O., Jr.	221
Broun, R. Bascom, Jr.	76, 184	Brzowsky, John W.	567
Brown, A. Freeborn	147, 574	Buchanan, Charles A.	744
Brown, Alfred B.	143	Buchanan, Franklin	28, 29
Brown, Ann	526	Buchanan, James M.	743
Brown, B. Herbert	70	Buchanan, John	739, 740
Brown, C. Jerome	438	Buchanan, Thomas	730
Brown, Celius L.	156, 441	Buchanan, William H.	484
Brown, Edwin H.	733	Bucher, Walter	227, 463
Brown, Elias	743, 756	Buchheister, Gustav A.	186
Brown, Eugene E.	436	Buck, Reginald	468
Brown, F. Donaldson	215	Buck, Walter E., Jr.	45
Brown, Frank	728, 762	Buckingham, Henry C.	142
Brown, Frank Donaldson, Jr.	185	Buckler, M. Kenneth	437
Brown, Frederick J., Jr.	58, 102, 221, addenda	Buckle, Harry 8.	149, 150
Brown, George P.	91	Bucklin, Erwin W.	464
Brown, George William	744, 764	Buckworth, Clifton L.	568
Brown, Grafton Lee	98, 174	Buffington, J. Raymond, Jr.	510, 538
Brown, Gustavus Richard	746	Buffington, Kathleen B.	566
Brown, Helen Elizabeth	171	Bull, Robert Lee	567
Brown, James	736	Bull, Vinton T.	429
Brown, James R.	447	Bullard, Robert E.	526
Brown, John	28, 755, 755n, 756n	Bullock, Joseph E.	292, 311, 524
Brown, John B.	758	Bullock, Orin M.	159
Brown, Josef B.	574	Bundy, Sarah J.	524
Brown, Julian T.	468	Bunting, Allen W.	483
Brown, Leonard L.	44	Burall, Jesse	452
Brown, M. James	484	Burbage, John Howard	499
Brown, Paul D.	446, 447	Burbank, Pauline	437
Brown, Pearl	524	Burch, Ernest A., Jr.	202
Brown, R. S.	140	Burch, F. Elliott	183, 471, 473
Brown, Ralph W.	447	Burch, Francis 8.	6, 40, 50, 54, 124, 205, 215, 223, 505, 531, 742
Brown, Robert M.	218	Burdette, Franklin L.	71, 220, 714
Brown, Roscoe, Jr.	477	Bure, Herbert P.	177
Brown, Ted	93	Bures, Betty	479
Brown, William B.	182	Burgee, M. D.	372
Brown, Wilmer John	744	Burgee, Mrs. Miel D.	472
Browne, Mrs. James	472	Burgemeister, William H.	196
Browning, George M.	573	Burgess, E. Randolph	459
Browning, J. L.	181	Burgess, George E.	714
Browning, William H.	451	Burgess, Hugh	295, 311, 526, 558
Brubaker, Ronald C.	290, 298, 522	Burgess, William	720
Bruce, Charles	475	Burgtorf, George E.	458
Bruce, Sharon L.	459	Burka, Alfred	526
Bruce, William Cabell	735, 750	Burkart, Helen	463
Bruckman, Richard W.	121	Burkart, Robert H.	219
Brueckmann, Frederick	482	Burke, Frank J.	addenda

	Page
Burke, Nicholas Charles.....	740
Burke, Norman E.	199
Burke, Paul E.	136
Burkhardt, Daniel.....	136
Burkhead, William J.	294, 311, 525
Burkheimer, Nancy Brown.....	295, 311, 525
Burnett, George E.	480, 481
Burnett, Mrs. George E.	191
Burns, Andrew J., Jr.	293, 312, 524
Burns, Harvey J.	99
Burns, Vincent Godfrey.....	770
Burr, Aaron.....	763
Burrell, Henry C.	498
Burroughs, Benjamin H., Jr.	471
Burroughs, Eugene S.	447
Burtner, Howard W.	479
Busbice, Bobby G.	457
Buscher, Joseph D.	51, 125, 218
Buser, Floyd.....	427
Bush, Charles V.	207
Bush, Francis W., Sr.	451
Bushby, John D.	127
Bushong, E. Stuart.....	715
Busick, James G.	449
Bustard, Edwin C.	432
Buswell, David H.	569
Butcher, James.....	725n, 730, 731
Butcher, Mason A.	462
Butler, Earl.....	474
Butler, Frank D.	67
Butler, Henry G.	467
Butler, John Marshall.....	700
Butler, Marion L.	499
Butler, Mildred C.	438
Buzzell, Allen E.	713
Bye, J. Malcolm.....	439
Byers, John M.	443, 444
Byrd, Elbert M., Jr.	533, 558
Byrd, Harry C.	138, 211, 219, 506, 532, 558, 762
Byrnes, John Carroll.....	712
Byrnes, Joseph R.	339, 485, 736
Byron, Frank L.	152
Byron, Goodloe E.	68, 191, 217, 291, 298, 522
Byron, Katherine E.	760
Byron, William D.	760, 760n
Byrus, Robert C.	164

C

Cabot, John.....	21
Cade, John A.	428
Cadwalader, Benjamin.....	456
Cadwalader, Edgar C.	70
Cahall, T. Wilson.....	79
Cahan, Herbert B.	79
Caho, Robert J.	466
Cahoon, David L.	462, 522

	Page
Cairns, Gordon M., 70, 137, 151, 214, addenda	
Calandrella, Ralph.....	497
Calary, Mrs. J. W.	443
Calderhead, Mrs. John.....	429
Caldwell, Gerard V.	713
Caldwell, Samuel.....	444
Calhoun, James.....	764
Calhoun, John H.	135
Callahan, James A.	168
Callahan, Mark.....	482, 571
Callaman, Melvin A.	136
Callamon, Melvin A.	524
Callaway, Lillian C.	469
Callis, Henry A.	731
Callow, Charles E.	466
Calvert, Anne Arundel, Mrs. George.....	770
Calvert, Benedict Leonard.....	720, 721
Calvert, Benedict Leonard, 4th Lord Baltimore.....	719
Calvert, Cecilius, 2nd Lord Baltimore, 21, 22, 579, 594, 719, 720, 770, 771	
Calvert, Charles.....	721, 771
Calvert, Charles, 3rd Lord Baltimore, 719, 720	
Calvert, Charles, 5th Lord Baltimore, 25, 719, 721	
Calvert, Charles B.	757
Calvert, Frederick, 6th Lord Baltimore, 24, 26, 719, 771	
Calvert, George, 1st Lord Baltimore, 22, 579, 719	
Calvert, Leonard.....	22, 719, 720
Calvert, Philip.....	720
Calvert, William.....	720
Calvert, William B.	443
Calvert, William Bailey.....	573
Cameron, Broadnax, Jr.	455
Campbell, Charles W.	481, 482
Campbell, Edna Over.....	214
Campbell, H. LeRoy.....	440
Campbell, John.....	755
Campbell, Peter J.	736
Campbell, Robert H.	525
Campbell, S. James.....	148
Campbell, William C.	437
Campher, Elmer.....	569
Canby, Thomas Y., Jr.	569
Cannon, Harvey E.	573
Cannon, Joseph G.	40, 108, 220
Cannon, Philip L.	448
Cannon, Samuel M., Jr.	449
Canny, Rose N.	484
Caplan, Reuben.....	486
Caples, D. D.	434
Capper, Walter C.	740
Caprio, Francis.....	217
Captain, Dorothy W.	525
Captain, Sydney.....	567

NAME INDEX

809

	Page		Page
Carberry, Henry	734	Case, Emma H.	445
Cardin, Benjamin L.	293, 312, 524	Case, Richard W.	70, 169, 181, 220, 712
Cardin, Maurice	171, 328n	Case, Robert A.	446
Cardin, Meyer M.	339, 485	Case, Mrs. Robert H.	568
Cardin, Shoshana	712	Cassady, Helen B.	293, 312, 524
Carey, Anthony	51	Cassell, Benjamin F.	118
Carey, William H., Jr.	208	Cassell, Roy D.	71, 101, 151, 177, addenda
Carlson, Allen, Jr.	443	Castagna, Edwin	491
Carmichael, Richard B.	691, 745, 747	Castell, William D.	454
Carmichael, William	746	Catlin, Elmer F.	474, 570
Carmine, Lorenzo C.	480	Catlin, John S.	498
Carney, James F.	485	Causin, John M. S.	757
Carnochan, John L., Jr.	451	Cavanagh, George	52
Carpenter, Bernard A.	171	Cavanaugh, Robert L.	81
Carpenter, Esther H.	430	Cawley, Idamae M.	439
Carpenter, Mrs. James H.	458	Cecil, Charles W.	469
Carpenter, T. Reynolds	448	Cecil, Clyde J.	498
Carpenter, William E.	497	Cecil, Francis Geraud	471
Carr, Harold E.	449	Cecil, Harold R.	525
Carr, L. Edwin	271	Chabot, Herbert L.	714
Carr, Virgil H.	430	Chaffinch, J. R., Jr.	184
Carrico, John	481	Chaffinch, William P.	62
Carrico, Rudolf A.	573	Chaille, Pater	724
Carrington, George F.	67	Chamberlain, C. D.	472
Carroll, Anne K.	273	Chamberlain, Robert H.	474, 475
Carroll, C. Albert	476	Chamberlaine, James Lloyd	723
Carroll, Charles, Sr.	729	Chambers, Benjamin S.	743, 745
Carroll, Charles, Barrister,		Chambers, Ezekiel Forman,	
	722, 723, 723n, 746		739, 742, 743, 748, 748n
Carroll, Charles, of Carrollton,		Chambers, John T.	430
	722, 724, 734, 745, 747, 747n, 771	Chambers, William	733
Carroll, Daniel,		Chandler, H. J.	743
	729, 734, 735, 745, 747, 754	Chandler, O. Sheldon	173
Carroll, James	736, 757	Chaney, Edward G.	732
Carroll, John Lee	727, 735, 762	Chaney, George Francis	571
Carroll, Nicholas	746	Chaney, Howard	81
Carroll, Thomas King	726	Chaney, Howard A.	addenda
Carroll, W. Gordon	567	Chapman, Andrew G.	758
Carruth, William	524	Chapman, Henry H.	731, 736
Carson, Harry T., Sr.	572	Chapman, John G.	735, 736, 742, 743, 757
Carson, James E.	78, 88	Chapman, John Lee	764
Carson, Robert J.	713	Chapman, William	473
Carter, Algernon	470	Chapman, William A.	178, 183
Carter, Bernard	744	Charles I, King of England	22, 24, 579, 594
Carter, Seulah L.	439	Chase, Jeremiah Townley,	
Carter, C. Kenneth	483		724, 729, 730, 739, 740, 746, 747
Carter, Glenn F.	427	Chase, Samuel,	
Carter, J. DeWeese	337, 438, 439, 508, 535		722, 723, 723n, 745, 746, 747, 765
Carter, James D.	744	Chatelain, Verne E.	158
Carter, John M.	732	Cheatham, John R.	451
Carter, Joseph D.	472	Cheers, Gene F.	142
Carter, Joseph L.	339, 485	Cheesman, Otto B., Jr.	448
Carter, R. C.	743	Cheseldine, John	473
Carter, Richard H.	186, 429	Chesley, John, Jr.	746
Carter, Mrs. William	429	Chester, Joseph A.	293, 312, 524
Casanges, Alexander	497	Chew, Philemon	731
Casbarian, Harvey T.	204	Chewning, E. Taylor	168
Casbarian, James P.	184	Child, Godfrey	715
		Childs, Eugene Mackall	338, 428, 509, 536

	Page		Page
Childs, Wallace R.	428	Cloos, Ernst	148
Chilton, Charles	746	Clopper, Charles N.	479
Chipman, C. H.	216, 481	Close, Albert P.	454
Chissell, Garland	217	Clotworthy, John H.	181
Chrisman, Joseph J.	479	Clough, Ralph	470
Chriss, Evan A.	224	Coady, Charles P.	759
Christhif, Stuart M.	158	Coady, Joseph J.	573
Christie, Gabriel	755	Coakley, Forrest	183, 446
Christis, Christ G.	56, 57	Coakley, Paul	457
Christmas, William G.	168	Coale, Bertram B.	454
Christopher, Mrs. Harry R.	120	Coale, P. Mitchell	156, 456
Churchill, Winston	31	Coates, Raymond D.	483
Cicone, Audrey F.	711	Cobey, William W.	70
Cicone, Guy J.	51	Cobourn, G. Howlett	156
Cimolo, Harry J.	436	Cochran, Alexander S.	488
Cinquegrani, Anthony	153	Cochran, Edward L.	458
Cissel, C. Wilbur	70	Cochran, H. Dean	437
Cissel, Chester M.	470	Cochran, John R.	86
Clabaugh, Harry M.	742	Cochran, Silas Morris	739
Clagett, Hal C. B.	220, 714	Cockerham, Edward H.	559
Clagett, Fendall M.	185, 558	Cockey, Edward	746
Clagett, William B.	734	Cockey, J. Tolson	575
Claggett, Walter W.	51	Cockey, Joshua F.	523, 556
Claiborne, William	23, 719	Cockey, M. G.	743
Clapp, Robert E., Jr.	338, 450, 509, 536	Coddington, George E.	453
Claridge, William E.	173	Cody, James E.	434
Clark, A. Leland	215	Coe, Ward B., Jr.	199
Clark, Charles	460	Coffin, Charles E.	758
Clark, Charles William	497	Coggins, Richard K.	173
Clark, David H.	480	Cohee, John M.	440
Clark, G. Y.	459	Cohen, Benjamin	484
Clark, Harry E.	337, 475	Cohen, Herbert L.	51
Clark, J. Thomas	469	Cohen, Jack	159
Clark, James, Jr.	78, 155, 214, 274, 290, 291, 299, 522, 558, 711, 713	Cohen, Louis	98
Clark, John E.	147, 154, 191, 458	Cohen, Saul M.	565
Clark, June Schmidt	567	Cohn, Jess V.	92
Clark, Linwood L.	759	Colbourn, G. Howlett	455
Clark, Lyn H.	574	Cole, A. Lehart	47
Clark, Mrs. Marion	441	Cole, B. Melvin	39, 57, 177
Clark, Marion L.	462	Cole, Benjamin L.	443
Clark, Raymond S.	148	Cole, Donald C., Sr.	148
Clark, Robert	482	Cole, Donaldson C., Jr.	442
Clark, Theodore N.	565	Cole, George R.	121
Clark, Thurston B.	471	Cole, Harry A.	486
Clarke, Daniel	744	Cole, Lewis F., Jr.	456
Clarke, Edward J.	295, 312, 526, 714	Cole, William A.	495
Clasing, Alfred E., Jr.	525	Cole, William H.	758, 758n
Clatanoff, Mrs. William B.	86	Cole, William P., Jr.	759, 760
Claude, Dennis	733	Cole, William R.	743
Clay, Henry	763	Coleman, Harry D.	447
Clay, Jasper R., Jr.	117	Coleman, James S.	116
Clayton, John M., Jr.	68	Coleman, John K.	44
Cleland, Robert	475	Coleman, William E.	469
Clements, David A., Jr.	182	Colgan, Warren	217, 485
Clendaniel, George W.	438	Coll, Kathleen Henry	448
Cleveland, Grover	763	Collegary, Claude L.	192
Cleveland, Richard F.	711	Collier, David B.	462
Clinton, DeWitt	763	Collier, Harry P.	453
		Collins, Charles E.	450, 451

NAME INDEX

811

	Page		Page
Collins, Elizabeth Baker	476	Cooksey, Harold R.	447
Collins, Lewis A., Jr.	444	Cooksey, Howard R.	186, 446
Collins, Richard H.	137	Cooksey, W. Algie	445
Collins, Stephen R.	740	Coolahan, John C.	294, 313, 525
Collins, T. Howard	483, 484	Cooley, Richard M.	475
Collins, T. Howard, Jr.	484	Cooley, Mrs. Richard M.	224
Collins, Thomas L.	436	Coolidge, Calvin	763
Collinson, Joseph Franklin, Jr.	532	Cooney, John A., Jr.	84
Collison, Rachel	438	Coons, Suzanne H.	474
Colosino, Daniel L.	433	Cooper, Edward F.	71
Colston, M. Elizabeth	78	Cooper, Gail F.	440
Colston, M. O.	743	Cooper, Helen J.	481
Comer, John	449	Cooper, John Purley, Jr.	229
Comes, Carolyn M.	459	Cooper, Paul D.	273
Comp, George F., Jr.	453	Cooper, Richard W.	148
Compton, Barnes	733, 735, 758, 75Bn	Coopersmith, Mrs. Jack	76
Compton, Calvin L.	183, 295, 312, 447, 526	Copenhaver, William P.	181
Comstock, George	218	Copinger, Roger 8., Jr.	110
Conaway, Charles C.	440	Copley, Lionel	721
Cone, W. Henry	207	Copley, Thomas	23
Conger, Elton V.	446	Coppage, Benjamin L.	469
Conley, Charles H., Jr.	68	Coppie, Comer S.	63, 77, 78, 79, 177, 212
Conlon, James L.	524, 571	Coppin, Fannie Jackson	64, 65
Conlon, Thomas E.	737	Corcoran, Edward S.	156, 176
Conlon, Thomas F.	495	Cord, Richard J.	467
Connell, Jerome F., Sr.	294, 313, 525	Corddry, Kathryn J.	482
Connellee, Clark D.	455	Corddry, W. Howard	372
Connelly, J. P.	473	Corder, Frank G.	497
Conner, Robert	482	Cording, Lawson	461
Connolly, Dorothy E.	469	Corkran, Clarence	449
Connolly, Francis J.	92, 478, addenda	Corkran, William O.	449
Connolly, Harry J., Sr.	292, 299, 523	Corliss, Frank R., Jr.	454
Connor, Stanley	474	Cornish, Charles	120
Connors, John F.	181	Cornish, Charles Edward	addenda
Conrad, Robert P.	557	Cornwaleys, Capt. Thomas	719
Conroy, Edward T.	274, 290, 291, 299, 522, 558	Corr, Reade W.	460
Conroy, Wilbour H.	121	Cory, Ernest N., Jr.	531
Constable, Albert	740, 743, 757	Cosca, Mrs. Benjamin E.	227, 467
Constantine, Charles C.	167	Cosden, Jeremiah	756, 756n
Constantine, Gus J.	433	Cosgrove, Eli	745
Constatavolos, Dimitri	123	Cosgrove, Thomas E., Jr.	167
Contee, Benjamin	747, 754	Coss, Charles W.	318n
Contee, John	729	Coss, Richard L.	527
Contee, Thomas	723	Cottman, James A.	474, 475
Conway, Curtis L.	143	Cottman, Joseph S.	757
Conway, John V.	434	Cottrell, Judith B.	459
Coode, John	721	Couch, James F., Jr.	537
Cooley, Edward W.	155, 478	Coughlan, J. Fendall	462
Cook, Edna P.	274, 290, 296, 313, 526	Coulter, James B.	B1, 137
Cook, Edward J.	181	Coulter, John	746
Cook, Elizabeth B.	565	Courey, Edward G.	522, 569
Cook, Emory	181	Courtney, George	181
Cook, Francis J.	452	Courtney, Leo A., Jr.	273
Cook, Francis L.	105	Courtney, Margaret	200
Cook, John Paul	443	Coursey, Frederick	470
Cook, Noel Speir	293, 313, 524	Cousino, Gerald A.	574
Cookerly, Ernest S.	460	Cousins, James R., Jr.	498
		Covell, Edward H.	187
		Covell, Edward H., Jr.	215

	Page		Page
Cover, Richard G.	427	Cropper, Calvin H.	216
Cover, Thomas F.	745	Cropper, Edward S.	484
Covington, George W.	745, 758	Cropper, George B.	483
Covington, J. Harry	759, 759n	Cropper, Hugh	188
Covington, Leonard	755	Cropper, Hugh T., Jr.	499, 575
Cowen, John K.	758	Cropper, Reese F.	184
Cox, Charles H.	271	Cropper, Sidney L.	484
Cox, Christopher C.	735	Crosby, R. M. N.	81
Cox, James T.	468	Cross, Ambrose D.	458
Cox, Nathaniel	732	Crossley, Evan McC.	477
Cox, Oliver S.	438	Crosson, Irvin	498
Cox, Robert E.	155, 570	Crothers, Austin L.	728, 762
Cox, Wiley D.	106	Crouch, Louis	470
Cox, William H., Jr.	526	Crouse, Jane B.	461
Cox, William J.	426	Crowder, Herbert R.	447
Crabb, Jeremiah	755, 755n	Crowe, Edward L.	573
Craig, Clayton	444	Crowl, Philip A.	746n
Craig, Emerson	457	Crum, John M.	185
Craig, Thomas	480	Crum, William B.	215, 568
Craik, William	755	Crumbacker, J. Allan	524
Crain, Bennett, Jr.	429	Cryer, T. Leonard	473
Crain, Peter Wood	739	Cueman, Edmund R.	483
Cramer, William F., Jr.	526	Culbertson, William J.	100, 173
Cramphin, Thomas	746	Culbreth, Thomas	732, 756
Crandall, Gilbert A.	178	Cullen, James K.	339, 485
Crandell, Mrs. John O., Sr.	431	Cullen, Richard E.	216
Crane, Charles P.	184, 489	Cummings, Harry B.	181, 490
Crane, Harold A.	438	Cunningham, B. A.	744
Crane, Jacob L.	429	Cunningham, Russell W.	213
Cranford, Jean	437	Cunningham, S. S.	745
Crawford, Andrew J.	744	Cunningham, William P.	70, 206
Crawford, Carlos C.	481	Curd, Evelyn R.	addenda
Crawford, Victor L.	274, 296, 314, 526	Curlett, Royden R.	470
Crawford, Walter C.	427	Curley, Edward R.	446
Crawford, William	763	Curley, Thomas J.	428
Creed, Eugene	432	Curlin, Claud D.	574
Cresap, Thomas	25	Curran, David L.	106
Creswell, John A. J.	749, 757, 764	Curran, Gerald J.	293, 314, 524
Crew, Julian	460	Curran, J. Joseph, Jr.	68, 156, 270, 290, 291, 299, 486, 523
Crisfield, J. W.	743, 757	Curran, William	742
Crist, Howard G., Jr.	526	Currier, Oliver M.	457
Crist, Mrs. Howard G., Jr.	458	Curtis, Arthur W.	565
Criste, Richard T.	105	Curtis, Francis P.	737
Crocker, Mrs. John M.	434	Curtiss, Mrs. Richard P.	480
Crockett, James	444, addenda	Cushen, W. E.	181
Croll, Paul A.	440	Cushing, Joseph M.	744
Cromar, Theodore, Jr.	463	Cushwa, G. Victor	148
Crombie, Richard F.	451	Cushwa, Thomas B.	478
Cromwell, Nathan	746	Custer, David J.	479
Cromwell, Oliver	24	Custer, Floyd O.	142
Cromwell, Roland W.	458	Cutler, Paul	483
Cromwell, Stephen C.	101, addenda	Cutsail, J. Alfred	451
Cronin, Cornelius F.	93, 455		
Cronin, Daniel J.	295, 314, 526		
Cronin, J. Wilmer	456, 574		
Cronin, Mrs. J. Wilmer	58		
Cronin, L. Eugene	71, 137, 207, 218, addenda		
Cronin, N. Paul	455, 456		

D

Dabrowski, Edward N., Jr.	711
Dail, Robert M.	143
Dail, Thomas J.	744

NAME INDEX

813

	Page
Dailey, Robert E., Jr.	573
Dale, Jim	8D
D'Alesandro, Thomas, Jr.	76D, 760n, 764
D'Alesandro, Thomas J., 3rd	156, 486, 48B, 490, 491, 495, 764, addenda
Daley, Dwen, II	221
Dallam, John W.	166
Dallam, Richard	732
Dallas, Robert W.	48D
Dalrymple, J. J.	743
Dalton, Robert L.	571
Damuth, Donald R.	468
Dandridge, Edmund P.	94
Daniel, William	744
Daniels, Kenneth R.	522
D'Anna, Sam P.	294, 314, 525
Dante, Lee F.	207
Darby, Perry E.	713
Darling, Philip	156
Darnall, John	72D
Darrell, J. Cavendish	135
Darrett, Carl	438
Dasher, Maurice E.	457
Dashiell, G. Karl	69
Dashiell, J. J.	743
Dashiell, M. W.	140
Datcher, Rudolf C.	446
Daugherty, John T.	473
Daugherty, Mrs. John T.	471
Daugherty, John W.	456
Daugherty, William	475
Davens, Edward F.	81, 215, 221
David, Davidson	730
Davidson, George E.	57, 1D2, 121
Davidson, John	729, 73D
Davidson, Lois H.	566
Davidson, Rita C.	464
Davidson, Robert C.	764
Daviess, Jacob G.	764
Davis, Agnes W.	46D
Davis, Allen Bowie	743
Davis, Charles N.	153
Davis, Delbert M.	481
Davis, Elaine C.	63
Davis, Elijah	735
Davis, Floyd L.	495
Davis, H. Vincent	2D2
Davis, Henry V.	443
Davis, Henry Winter	757
Davis, Herbert A.	434, 436
Davis, J. Louis	432
Davis, Jerome	221
Davis, John W.	733
Davis, Joseph E.	744
Davis, Lewis	469
Davis, Mary H.	460
Davis, Melvin B.	434
Davis, Dlin S.	569
Davis, Peregrine	743

	Page
Davis, Porter	444
Davis, Richard L.	452
Davis, Roy Tasco	62
Davis, Russell S.	4D, 54, 55, 56
Davis, W. Lester	574
Davis, Thomas	731
Dawson, Rose K.	462
Dawson, Thomas L.	732
Dawson, William F.	193
Day, Mrs. Frank D.	470
Dayhoff, Douglas A.	462
Deakins, William, Jr.	746
Dean, Alphonso	448
Dean, Francis R.	498
Dean, Hobbart W.	86
Dean, L. Fred	565
Dean, Robert P.	274, 292, 299, 523
Dearing, Clifford	572
Deaton, Glen C.	457
DeBaugh, William H., Jr.	431
Decatur, Stephen	28
DeCosta, Frank A.	51, 65
Decker, Alonzo G.	181
Deener, William E.	451
DeGrange, Howard	143
Deitrich, Robert G.	489
De Kalb, Baron	27
Delaha, Harold	449
Delaney, Harold	65
Delaplaine, Edward S.	74D
Delawter, Mrs. Claude	451
Dell, Allan L.	229
Della, Charles A.	78, 172, 173, 214, 22D, addenda
Della, George W.	712, 736
Dellen, Joseph E.	71
Dellinger, Henry W.	744
Demain, Henry	68
DeMaso, Edward M.	47D
Dembeck, James J.	489
DeMoss, Edgar J.	572
DeMott, Elva B.	446
Denduter, Kenneth E.	463
Denison, Edward F.	6D
Denison, Freda S.	454
Denney, Clifford A.	143
Dennis, George R.	749
Dennis, James U.	743, 744
Dennis, John	743, 755, 757
Dennis, John M.	733
Dennis, Littleton	739
Dennis, Littleton James	731
Dennis, Littleton Purnell	757, 757n
Dennis, Milton L.	192, 271
Dennis, Walter R.	484
Dennison, Charles H.	443
Denny, James W.	758, 759
Denny, T. Walter	151, 47D
Denny, Mrs. T. Walter	469

	Page		Page
Denson, I. M.	744	Dixon, R. Johns	473
Dent, George	735, 736, 755	Dize, Carlton Yank	297, 314, 527
Dent, John	723	Dize, Hilton M.	475, 575
Dent, John F.	737, 742, 743, 745	Dobbin, George W.	744
Dentoni, Samuel J.	433	Dobbin, Tilton H.	178, 223
Deppe, Donald A.	71	Dobridge, Michael R.	526
Derbil, Eleanor	76	Docter, Charles A.	296, 315, 526
Dermer, Francis	427	Dodd, Robert L.	87
Derr, John A.	496	Dodge, Ralph L.	444
DesRoches, Irving A.	78	Dodge, T. Norton	76
Detton, Vernon B.	437, 445	Doherty, Daniel T.	171, 172, 173
Devereux, James P. S.	191, 760, 762	Dohler, Henry L.	567
Devereux, Joseph S., Jr.	137, 464	Doing, W. Perry	329n
Devilbiss, Wilbur	66, 67, 78	Doll, Doris	458
De Vito, Mathias J.	63	Donaldson, Edgar F.	153
Devlin, Gerard F.	466	Donaldson, Thomas	742
Devries, Henry O.	745	Donaldson, William L.	297, 315, 527
Dewey, Mrs. Allen L.	441	Donaldson, William S.	471
Dewey, Bernard E.	439	Done, John	739
Dewey, Thomas E.	763	Done, Peter	746
DeWitt, John F.	573	Donnelly, Adele M.	478
Dexter, Rex E.	468	Donovan, Bernard W.	296, 315, 527
Deye, Thomas Cockey	723, 736	Dorcus, Edwin S.	443
Deyle, Gilbert L.	432	Dorf, Paul A.	216, 220, 224, 274, 292, 299, 523
Dhillon, Singh	431	Dorman, Arthur	216, 221, 296, 315, 526
Dick, Thomas	457	Dorn, Wesley N.	62, 206
Dickerson, John R.	444	Dorset, Earl of	771
Dickinson, Henry	724, 733	Dorsey, Charles A.	566
Dickinson, S. P.	743	Dorsey, Charles H., Jr.	488
DiDomenico, Anthony F.	485	Dorsey, Clement	756
Diener, A. Jerome	486	Dorsey, Edith R.	466
Dietrich, Norwood E.	294, 314, 525	Dorsey, Frank A.	442
Dietrich, Robert	478	Dorsey, Harry W.	745
Dietz, Gerald	435	Dorsey, Isaac H.	474
Dietz, John H.	572	Dorsey, John W.	71
Dietz, Louis	461	Dorsey, Lawrence A.	451
Dietz, William P.	455	Dorsey, Philip H.	714
Diffenderffer, Ross B.	169	Dorsey, Philip H., Jr.	338, 471
Digges, Edward S.	51, 138, 447	Dorsey, Mrs. Remus	569
Digges, Francis	730	Dorsey, Rhoda	addenda
Digges, George	746	Dorsey, Thomas Beale	739, 740, 742
Digges, J. Dudley	338, 445, 510, 537, addenda	Dorsey, Walter	731, 739
Digges, W. Mitchell	151, 448, 740	Dorsey, Walter B.	317n
Dill, Erman O.	431	Dorsey, Walter F.	522
Dill, Malcolm H.	217	Dorsey, William B.	458
Dill, Wilson	574	Doub, Grayson	496
Dillard, Dudley	78	Doub, William O.	167, 229, 505, 531
Dilli, John J., Jr.	271	Dougherty, Harry	441
Dillon, R. Samuel, Jr.	329n, 559	Dougherty, John T.	158
Dilworth, Richardson	214	Douglas, George H.	195
DiPietro, Dominic	486, 571	Douglas, Henry Kyd	734
Dirickson, L. L.	743	Douglas, Henry T.	211, 214, addenda
Ditto, Carol E.	468	Douglass, Calvin A.	293, 315, 524
Ditto, Edward W.	478	Douglass, Robert L.	486
Ditzler, N. William, Jr.	19B	Dove, Webster C.	432
Diven, John A.	442	Dove, Wilber A.	459
Dixon, Isalah, Jr.	293, 314, 524	Dow, Charles N.	569
Dixon, Jeremiah	25	Dowell, Bennie C.	183, 222, 525

	Page		Page
Dowling, A. S.	85	Duvall, Edmund P.	744
Dowling, Gilbert O.	446	Duvall, Gabriel	723, 729, 730, 755, 755n, 765
Downey, Lawrence E.	187	Duvall, Garner W.	462
Downs, John H.	430	Duvall, George P.	498
Doyle, Glenn	444	Duvall, Grafton	731
Drazek, Stanley J.	79	Duvall, Lewis	730, 731
Drechsler, R. Roger	172	Duvall, Maren L., Jr.	571
Drennan, Rudolph A.	160	Duvall, Mehrle H.	568
Drew, Joseph S.	207	DuVall, R. Benson	460
Drexler, Fred L.	443	DuVall, Washington	745
Drinkard, Lawrence R.	447	Duve, Mrs. J. D.	452
Driscoll, Fred S.	309n	Dwyer, Martin	178
Driscoll, John	207	Dyas, Edward J.	44
Driver, Matthew	746	Dyer, D. Leonard	465
Droppleman, James	453	Dyer, Harry E., Jr.	338, 454, 544, 560
Drought, Arthur B.	181	Dyer, Margaret L.	566
Drury, Bernard V.	473	Dyke, Lester M.	71
Drury, John R., Jr.	473	Dykes, William	474
Dryden, Mrs. G. Ewell	483	Dypski, Raymond A.	292, 315, 524
Dryden, Littleton Thomas	474	Dyson, George C., Jr.	446
Duckett, Allen S.	730		
Duckett, T. Howard	467	E	
Dudley, Margaret M.	108	Earhart, Quentin L.	58
Dudley, William F.	476	Earle, George	741, 744
Duer, E. McMaster	337, 372, 473	Earle, James, Jr.	741
Duffey, Dick	88, 214, addenda	Earle, Joseph	723
Duffy, Claude E.	435	Earle, Richard Tilghman	730, 739
Duffy, Irene M.	81	Early, Gordon J.	459
Duffy, James J.	486	Early, Jubal	29
Dugdale, Alan	567	Earp, James P.	147
Duggan, F. Patrick	470	Easter, Andrew J.	528, 552
Dukert, Joseph M.	565	Easter, Stephen S.	addenda
Dukes, Charles, Jr.	714	Easterday, John E.	477
Dukes, Charles E.	466	Eastland, John Sheldon	172
Dukes, James Pryor	575	Eaton, W. W.	181
Dulany, Daniel S.	573	Ebersole, Jack M.	478
Dulany, Ralph O.	178, 182, 372, 481	Eberspacher, Fred, Jr.	449
Dulany, Mrs. Ralph O.	94	Ebert, Robert Little	426, 427
Dulany, William B.	713	Eby, Betty	429
Duley, Thomas C.	addenda	Eccleston, J. R.	743
Dulin, C. Kenneth	575	Eccleston, John Bowers	739
Dulin, Omar, Jr.	476	Eckenrode, Quintin T.	713
Duly, Thomas C.	468	Ecker, Frank A.	497
Dumschott, F. W.	460	Ecker, Jonas	744
Duncan, Lynwood W.	484	Eckles, Stanley H.	569
Duncan, Richard S.	79	Edelen, Christopher	724
Dunham, Frank T.	441	Edelen, Edward J.	445
Dunkle, Maurice A.	437	Edelen, John W., Jr.	435
Dunn, Edward K.	147	Edelen, Richard H.	743
Dunn, Edward M., Jr.	428	Edelman, Jacob J.	486
Dunn, Halbert L.	466	Eden, Lady Caroline	771
Dunn, Regina M.	466	Eden, Robert	722
Dunton, Edna W.	566	Edmiston, Perry S., Jr.	142
DuPont, Paul E.	135	Edmondson, Charles E.	167
Durham, Bishop of	581	Edmondson, Peter	746
Durkin, Harold R.	94	Edmondson, Pollard	723
Dutton, J. Willard	447	Edwards, Benjamin	746, 755
Dutton, W. C.	227, 467		
Duvall, C. Hayes	158		

	Page		Page
Edwards, George	453	Epstein, Harvey A.	205, 222, 224, 290, 293, 316, 524
Edwards, H. Coursey	439, 440	Ernst, Fred C.	185
Edwards, Mary Mosley	523	Ernst, James A.	476
Edwards, Victor L.	522	Ervin, James F.	464
Ege, Andrew G.	743	Esham, Otis G.	215
Egeberg, Joseph E.	429	Esham, William Everett, Sr.	575
Eggleton, David L.	567	Estep, Rezin	731
Ehrensberger, Ray W.	70	Etzler, Norman E.	441
Ehrig, Charles C.	160	Etzler, William Leon	441
Eichelberger, Charles H.	575	Euler, Louis M.	87
Eichelberger, Grayson	732	Evans, Alexander	757
Eichelberger, Thomas	450	Evans, B. O.	181, 182
Einschutz, Louis E.	294, 316, 525	Evans, Charles O'Donovan	543, 557
Eisele, John C.	569	Evans, Mrs. Deane	565
Eisenhower, Dwight D.	31, 763	Evans, Edward N.	372
Eisenhower, Milton S.	218	Evans, Edward T.	293, 316, 524
Ekblad, Eugene R.	456	Evans, Edward V., Jr.	482
Elburn, William Walter	469	Evans, Frank C.	474
Elgin, Leroy W.	131	Evans, G. Heberton, Jr.	182
Elkins, Wilson H.	40, 68, 70, 124, 177, 206, 212	Evans, Henry C.	153, 491
Ellin, A. I.	68	Evans, John	745
Ellinger, George F.	86	Evans, Leslie H.	125
Ellingson, Howard	87	Evans, Matthew S.	338, 428
Ellington, Charles P.	71, 187, 227	Evans, Ruby	453
Elliott, Jane C.	465	Evans, Samuel	746
Elliott, Randle	78, 371	Evans, William J.	566
Ellis, Mary S.	57	Evans, William T.	274, 294, 316, 525
Ellis, Spencer P.	137, 142, 151, 177	Everett, Estella	101, 455
Ellis, Wilber R., Jr.	199	Everhart, David L.	addenda
Ellison, Daniel	760	Everhart, George Y.	737
Elmore, Lynn B.	466	Everngam, K. Thomas	211, 438
Elseroad, Homer O.	463	Everstine, Carl N.	273, 274
Elsnic, Henry R.	163, 169	Ewald, William G.	120
Emack, Elbert G.	745	Ewalt, Mrs. George L., Jr.	76
Emanuel, Meyer M., Jr.	224, 274, 291, 300, 522	Ewing, Edgar M.	489
Embrey, Robert C., Jr.	93, 486, addenda	Ewing, James F.	470
Emerson, Don A.	150	Ewing, Patrick	723
Emler, John D.	569	Eyler, Charles	479
Emory, John K. B.	733	Ezell, Mildred S.	450
Emory, Thomas	731		
Emrich, Edgar	215	F	
Eney, H. Vernon	68, 220, 711, 712	Fabrizi, Anthony	443
Enfield, Bertram	452	Fahrney, Roenna	456
Engel, Leonard O.	68	Fairbanks, Philip M.	462
Engelbert, Edward F.	44	Falck, Walter W.	135
Engerman, William C.	440	Falcone, Mrs. Ruvelle	227
Englander, Ann	453	Falconer, Ralph S.	117
Englander, Clinton W.	453	Fallon, George H.	506, 533, 543, 557, 760, 761
Engle, Henry C.	455	Falwell, Lee O.	463, 464
English, Harold M.	90	Farber, Marie	462
Ennalls, John	723	Farber, Robert E.	86, 123, 487, 488
Ennalls, Joseph	723	Farinholt, L. Whiting, Jr.	115, 116, 216
Ennis, Robert E.	552	Farlow, J. Franklin	480
Ensor, Ellison E.	230, 434, addenda	Farnandis, Henry D.	745
Ensor, Leoinel K.	436	Farnell, Robert E., III	448
Ensor, Lowell	212, 372	Farnlof, Norman C.	372
Ensor, Thurston E.	441		

NAME INDEX

817

	Page		Page
Farr, Robert W.	460	Fischer, Adam	724
Farrell, John T.	434	Fischer, John A.	443
Farring, Mrs. M. Richmond	488	Fisher, A. Murray	87
Farrington, Percy	566	Fisher, Amanda	470
Farrow, William H. W.	744	Fisher, Charles O.	573
Faulkner, Thomas J., Sr.	476	Fisher, David H.	125, 131
Favor, Homer E.	174, 222	Fisher, Mrs. Francis A.	570
Faw, Abraham	746	Fisher, Glenn	441
Fawcett, William G.	467	Fisher, Gordon, Jr.	476
Feaga, Bernard K.	459	Fisher, Harry D.	70
Feaga, Charles C.	458	Fisher, Lynn V.	568
Fearing, Mrs. William L.	458	Fisher, Russell S.	123, 487
Feaster, James H.	453	Fisher, W. Earl	184, 444
Feather, Merritt	453	Fitz, William C.	474
Fegan, Robert J.	476	Fitzberger, Preston L.	112
Feinblatt, Eugene M.	489	Fitzhugh, William	723, 736
Feld, Irvin	453	Fitzpatrick, James	743
Feldman, Melvin M.	526	Flaherty, Edward F.	744
Fell, Alan T.	165	Flanagan, Bernard	452
Felt, N. Elliott, Jr.	214	Flanagan, Sherman E.	62
Fendall, Josias	720	Flanigan, Edward P.	524
Fennell, William Parson	459	Flater, Mrs. William H., Jr.	434
Fenneman, Lawrence B.	48	Fleetwood, E. Douglas	439
Fentress, David	165	Fleming, Daniel R.	499
Fenwick, Charles E.	158, 473	Fleming, Joe W., II	181
Fenwick, Ignatius	723	Fletcher, Harold R.	184
Ferguson, W. Richard	94, 202	Fletcher, Theodore E.	441
Ferling, Clement	479	Fletcher, Theodore E., Jr.	439
Ferraro, Paul E.	497	Flincher, H. H.	177
Ferree, Margaret S.	148	Flournoy, Howard R.	434
Ferrell, J. Edgar, Jr.	431	Flowers, Thomas R.	448
Ferris, George M.	497	Floyd, Gene E.	429
Ferry, John	744	Fluharty, William Kenneth	476
Fetrow, George M.	569	Flynn, Margaret L.	99
Fields, Charles R.	43	Flynn, Robert	51
Fields, Daniel	735	Foard, Samuel B., Jr.	457
Fiery, J. Ralph	477	Fogg, George W.	70
Fiery, Lewis P.	743	Foley, Mrs. J. Warner	483
Figge, Frank H. J.	76	Foley, James L., Jr.	230, 487
Fike, Norman J.	477	Foley, John R.	760
Filbert, William O.	459	Fooks, James M.	743
Fillmore, Millard	763	Fooks, Orrie B.	575
Finan, Thomas B.	336, 528, 732, 740, 742	Foote, Leslie T.	150
Finch, Edith S.	566	Forami, Leo P.	498
Finch, Walter G.	507, 533, 712	Forbes, James	747
Fincham, James M.	204	Ford, Alice J.	108
Findlay, John V. L.	758	Ford, John D.	463
Finger, Brian K.	465	Ford, John Frank	741
Finley, Washington	745	Ford, Robert	745
Finnerty, Joseph G.	486	Ford, William Clyde, Jr.	474, 475
Finnerty, Joseph G., Jr.	490	Forman, Henry Chandlee	159
Finnesey, Lee R.	525, addenda	Fornoff, William E.	156, 159, 433, 434
Finney, Gaston C.	431	Fornos, Werner H.	294, 316, 525, 711
Finney, Jervis S.	224, 274, 292, 300, 523	Forrest, Benjamin S.	735
Finucane, Daniel L.	466, 467	Forrest, Uriah	730, 747, 755, 757n
Firey, Joseph P., Jr.	478	Forsythe, William H.	740
Firey, William S.	200	Fort, Wetherbee	202
Firor, Whitmer B.	172	Forth, Robert F.	371
		Fortier, William	495

	Page		Page
Forster, Henry W.	166	Frenkil, Leonard I.	147, 148, 572
Forward, David R.	526	Frenkil, Victor	63
Forwood, John	731	Frenkil, Victor, Jr.	68
Foss, Noel E.	70, 80	Frere, William J., Jr.	448
Foster, Barbara	567	Frey, David B.	431
Foster, Delbert T.	464, 465	Frey, James L.	431
Foster, Dulany	224, 339, 485	Frey, Walter A., Jr.	98
Foster, George	446	Frick, William	739
Foster, James W.	719n	Friedel, Samuel N.	507, 534, 543, 559, 760
Foster, P. K.	99	Friedler, Carl	86, 275, 292, 300, 523
Foster, Stanley J.	434	Friedler, Lottie	561
Foster, Vernon	436	Friedman, Daniel	485
Fouche, Arthur G.	478	Friedman, Mrs. Harry	96, 98
Fouche, Harry	452	Friedman, Sol J.	172, 274, 290, 293, 317, 524
Fout, Murray H.	450	Friel, S. E. W., Jr.	469, 470
Fowler, Bernard	437	Friend, Hubert A.	453
Fowler, David	739	Fringer, Alice D.	39
Fowler, Henry J.	183, 290, 297, 311n, 316, 527	Fringer, Mrs. John W.	568
Fowler, Herbert	437	Frisby, Richard	731
Fowler, Mary R.	471	Fritchie, Barbara	29
Fowler, Robert	733	Fritz, William C.	480
Fox, Hamilton P., Jr.	715	Frock, Elmer E.	440
Foxwell, Thomas	474	Frosh, Stanley B.	526
Foy, George A.	171	Frush, Donald	479
Fraker, Dorothy	524, 566	Frush, Donald R.	142
Frale, Harry H.	465	Frush, Dorothy K.	94
Frale, Lester M.	70	Fry, Edwin C.	187
Frame, J. Warren	188	Fuchs, Frank	455
Frampton, J. Jerome, Jr.	40, 58, 372	Fuller, Denton A.	184
France, Charles L.	88	Fulton, James C.	457
France, Joseph I.	750	Fulton, John	566
Franck, John	744	Funds, William F.	444
Francois, Francis 8.	465, 466	Funk, John 8.	217, 732
Francus, Joseph 8.	155	Funk, Mrs. John B.	102
Frank, Eli, Jr.	206, 488	Funke, R. H., Jr.	459
Frank, Jerome D.	116	Funkhouser, R. Justin	177
Frankel, Harold Lee	171	Furbush, William A.	446
Frankforter, H. C.	440	Furtick, Robert W.	227
Franklin, James S.	741		
Franklin, John R.	737, 757	G	
Franklin, Littleton P.	745	Gabby, Joseph	731
Franklin, William L.	469	Gabler, Linden	498
Frantz, James E.	453	Gadd, Luther H.	741
Frazier, Charles	736	Gaddis, Robert W.	483
Frazier, John M.	737	Gaines, Clemens W.	81, 202
Frederick, Carl Lee, Jr.	93, 526	Gaiser, William H.	473
Frederick, LeRoy	712	Gaither, George R.	762
Frederick, Margaret S.	108	Gaither, George R., Jr.	742
Freeberger George W.	293, 317, 524	Gaither, John D.	743
Freedlander, Mrs. Maurice P.S.	220, 712, addenda	Gaither, William L.	735
Freedman, Gerson A.	198	Galbreath, C. Russell	457
Freeland, Mrs. T. Paul	227, 463	Galbreath, Thomas C.	455
Freienmuth, William L.	463	Gale, George	746, 754
Freimuth, Henry C.	123	Gale, John	746
Freinek, Wilfried	88	Gale, Levin	756
Frenkil, James	172	Gale, William H.	744
		Galkin, Elliott W.	80

NAME INDEX

819

	Page		Page
Gallagher, Francis X.	214, 712, 716	Gertz, Ruben	490
Gallagher, Frank X.	486, 531	Getty, James S.	220, 338, 425, 509, 535
Gallimore, Marvin S.	527	Getz, Stanley	455
Galloway, Mrs. James N.	430	Geyer, John C.	148, 214
Galloway, William	744	Ghingher, John J.	183, 184, 229
Galt, Sterling	745	Ghiselin, Reverdy	730, 731
Gambrell, Stephen W.	759, 760, 760n	Giardina, Joseph S. A.	167
Gantt, Benjamin L.	736	Gibbons, Gould	432
Gantt, John Mackall	739	Gibbons, Kenneth	483
Gantz, Donald W., Sr.	479	Gibbs, W. Eric	427
Gaquin, John P.	464	Gibbson, William L.	447
Garcia, Leonard M.	524	Gibson, Charles H.	749, 758
Gardiner, W. Paul	446	Gibson, Daniel Z.	67, 182, 372
Gardner, James R.	568	Gibson, John	723
Garey, Henry F.	744	Gibson, John G.	184
Garland, Charles S.	182, 219	Gibson, Melanie D.	447
Garland, Charles S., Jr.	488	Gibson, Ralph E.	182
Garland, Thomas A.	50	Gibson, Robert A.	443
Gardenhour, Raymond K.	187	Giddings, Luther	744
Garmatz, Edward A.	506, 532, 543, 557, 760, 761	Gifford, Robert H.	211
Garner, A. Fred	574	Gigeous, Mason P.	479
Garner, Francis C.	445	Gilbert, Bartholomew	21
Garner, Robert	181	Gilbertson, Robert E.	431, 432
Garner, Rufus	218	Gilbertson, Roger	534
Garono, Louis E.	456	Gilchrist, C. William	711
Garrett, Bert W.	446	Giles, H. L.	476
Garrett, John W.	143, 771	Giles, William F.	757
Garrett, Robert	143	Gill, George M.	744
Garrity, John P.	111	Gill, John, Jr.	759
Garrity, Raymond F.	437	Gill, Richard W.	741
Garrott, Idamae	462	Gill, Robert L.	524
Gary, Mrs. Barham R.	429	Gill, Rubye	712
Gary, James A.	762, 764	Gilmore, George B.	143
Gassaway, John	734	Gilmore, Robert J.	565
Gast, Richard E.	558	Gilpin, Joseph	723, 746
Gaudreau, Paul L.	152	Gilpin, R. Wayne	523
Gaughan, John Vincent	559	Gingerich, Vincent L.	199
Gavrelis, George E.	435	Ginski, Michael J.	566
Gearhart, G. R.	140	Giordano, Gilbert R.	296, 317, 527
Gebhart, Elwood L.	166	Gist, Mordecai	26
Gede, James A.	433	Gittings, John S.	733
Geesaman, Jay L.	143	Glackin, Paul L.	574
Gelfer, Diana	574	Gladhill, Bernard	463, 465
Gelston, George M.	40, 118, 220, 734	Glass, Thomas G.	51
Gentilini, A. Victor	497	Glassman, Harold N.	182
Gentry, James O'C.	220	Glaubitz, Gerald A.	498
George, Chris W.	addenda	Gleason, James P.	232, 554, 714
George, Edith	445	Glen, David H.	488, 490
George, Enoch	743	Glenn, James G.	570
George, Isaac S.	744	Glessner, George E.	443
Geppert, Mildred F.	426	Glodfelty, Robert O.	454
Geppert, William L.	230	Glorioso, Angelo V.	556
Gerard, Albert C.	457	Glotfelty, Martha I.	526
Gerard, Kenneth F.	437, 567	Goddard, Maurice K.	208
Gerardi, Victor A.	467	Godwin, Winfred L.	212
Germann, Robert W.	229	Goldman, Israel M.	99
Gerson, Milton	427	Goldman, Melvyn J.	436
Gerstung, Robert J.	166	Goldsborough, Brice John	739
		Goldsborough, Charles	725, 755, 756

	Page		Page
Goldsborough, Charles R.	51, 173	Graham, Jackson	addenda
Goldsborough, Henry Hollyday	733, 735, 743	Graham, John T.	496
Goldsborough, Phillips Lee,	728, 734, 750, 762	Graham, Richard E.	143
Goldsborough, Robert	722, 723, 747	Graham, Robert P.	732, 734
Goldsborough, Robert, Sr.	746	Graham, Samuel A.	480
Goldsborough, Robert, Jr.	746	Graham, William A.	160
Goldsborough, Robert H.	748, 748n	Grahame, Charles	723
Goldsborough, T. Alan	759, 760, 760n	Granger, H. E.	477
Goldsborough, William	745	Granger, H. Harrell	481
Goldsborough, William T.	743, 745	Granger, William	746
Goldsmith, C. Oliver	459	Grant, Jerome Dorsey	488
Goldstein, Herbert	93, 469, 575	Grant, Joseph C.	432
Goldstein, Louis L.	6, 40, 42, 43, 45, 54, 56, 57, 162, 188, 189, 215, 219, 223, 227, 504, 530, 553, 734, 736	Grant, Ulysses S.	29
Goldstein, Nathan	572	Grant, William	453
Goldwater, Barry M.	540	Grant, William W.	713
Gompf, Arthur M.	87	Grason, C. Gus	740
Gontrum, John B.	732	Grason, Richard	739
Gontrum, John H.	147	Grason, William	726, 743
Good, Joseph Henry	526	Gravelle, Louis A.	231, 464
Goodman, Phillip H.	534, 764	Gray, Francis A., Jr.	71
Goodman, Richard	571	Gray, J. Irving	488
Goodman, William	435	Gray, John S., Jr.	438
Goodman, William F.	484	Gray, L. Austin	448, 449
Goodman, William J.	214, 296, 317, 527	Gray, Mrs. Lyle Blaine	221
Goodnow, Delbert R.	568	Gray, Robert W.	446, 447
Goodrick, Harry J.	444	Gray, Samuel Arthur	568
Goodwin, Edward J.	498	Gray, W. Gary	271
Gordon, Albert S.	55	Gray, William Frederick	450
Gordon, Lincoln	189, 371	Greeff, Bernard	476
Gordy, Howard Lee	201	Green, Alexander J.	464
Gordy, William S., Jr.	734	Green, Allen I.	68
Gore, Edgar S.	449	Green, Bernard	227
Gore, H. Grady	178	Green, Cleo C.	470
Gore, Louise	191, 221, 291, 300, 522, 555	Green, Gertrude	99
Gore, Robert J.	86	Green, Jayne L.	574
Gorfine, Emanuel	737	Green, Littleton S.	457
Gorges, James H.	177	Green, R. Lamar	150
Gorham, Donald R.	204	Green, Samuel A., Jr.	432
Gorley, Frank E.	473	Green, Sidney A.	165
Gorman, Arthur Pue	737, 749, 749n, 762	Green, Winship I.	184
Gorman, Arthur Pue, Jr.	735	Greenberry, Nicholas	721
Gorman, Margaret I.	136	Greene, Albert C.	744
Gorrell, Harry	443	Greene, Nelson H.	522
Gosnell, June	addenda	Greene, Ralph S.	458
Gosnell, Orville T.	432	Greene, Thomas	720
Gott, Donald C.	437, 438	Greenhaigh, William W.	462
Gott, Edwin	732	Greenshields, Robert E.	156, 442
Gott, J. Wilmer	183, 437	Greenwood, Richard A.	480
Gough, J. Marion	472	Greer, Garland	454
Gough, Joseph M., Jr.	183	Greer, William C.	295, 317, 526
Gough, William E., Jr.	473	Grice, Charles C.	51
Gould, Ray S.	108	Grier, David A.	480, 481
Grace, Mark E.	437	Grier, Fred A., Jr.	481
Grady, J. Harold	339, 485, 544, 560, 764	Grier, George A.	440, 441
Graham, Charles	746	Grier, Todd	480
Graham, Gene	221	Griffin, Rev. Anthony R.	372
		Griffin, Leroy M.	136
		Griffin, R. Lee	475
		Griffin, W. Earl	574

NAME INDEX

821

	Page
Griffith, Ella	429
Griffith, Paul H., Jr.	464
Griffith, Robert W.	431
Griffith, Wiley	465
Griffith, William H. C.	459
Grimes, Oscar F.	432
Grimes, Mrs. Raymond	441
Griscom, Joseph H.	217
Grobler, Van Eyk	449
Groce, Giovanni	116
Groer, Lawrence D.	573
Groff, Adelaide	448
Groh, Vincent R.	715
Grollman, Julius	469, 470
Groome, James Black	727, 745, 749
Grooms, Robert Roy	427
Gross, Donald	72
Gross, William D.	450
Grossman, A. Harris	79
Groszer, Andrew John, Jr.	529
Grotz, W. Arthur	229
Grove, James H.	176, 452
Grover, Wayne W.	437
Grover, Wilbur T.	437
Groves, E. Lawrence	573
Groves, Lawrence	497
Groves, William	471
Grumbacher, Richard	297, 317, 478, 527, 715
Gucker, Richard	182, 183
Gucker, William	217
Gude, Adolph E., Jr.	addenda
Gude, Gilbert	507, 534, 761
Guidera, Thomas J., Sr.	165
Guild, Stanley, Jr.	433
Gullett, William W.	498, 522, 569, 714
Gunby, Mrs. Joseph	480
Gurley, Woodrow W.	426
Gustafson, Forrest V.	463
Guy, Kenneth H.	60
Guy, Malcolm A.	575
Guy, William I.	482
Guyther, Oliver R.	471
Gwin, Mrs. Thomas T.	458
Gwinn, Charles J. M.	742, 743

H

Haberlein, Paul C.	425
Hackerman, Willard	178
Haddaway, Thomas A., Jr.	460
Hafstad, Lawrence	182
Hage, Elizabeth B.	466
Hageman, H. A.	444
Hager, Howard L.	438
Hagner, Elmer F.	124, 429
Hahn, Clarence	452
Hahn, Joseph H., Jr.	496, 522
Hahn, Walter	187, 451

	Page
Haight, Robert W.	441
Haile, Walter R.	338, 432
Haines, Lowell T.	441
Haines, Shalman S.	571
Hajzyk, Robert J.	218, addenda
Hakes, Mrs. Jesse	148
Hales, Frank W.	482
Hall, Armand S.	483
Hall, Avery W.	176
Hall, Benjamin	723, 746
Hall, Cora S.	429
Hall, Edward T.	183, 219, 271, 274, 290, 291, 301, 522
Hall, Edward	730, 736
Hall, Edward, III	430
Hall, Edward B.	478
Hall, Edward N.	569
Hall, Elizabeth W.	475
Hall, Fletcher R.	526
Hall, Mrs. Harvey B.	430
Hall, Howard G.	196
Hall, Hugh B.	472
Hall, John	722, 723, 747
Hall, Josias C.	730
Hall, R. Calvin	482
Hall, Raymond A.	498
Hall, Robert	437
Hall, Robert M.	438
Hall, Robert S.	484
Hall, Roberta	439, 469
Hall, Russell	438
Hall, Thomas I.	744
Hall, Thomas W.	730, 731
Hall, Wallace L.	446, 448
Haller, T. Stuart	148
Halmos, Eugene P.	497
Halverson, Lester P.	430
Ham, David W.	523
Hambleton, Mrs. Milmo A.	464
Hambleton, Samuel	758
Hamblin, J. A.	216
Hamburger, Irvin	497
Hamill, Patrick	758
Hamill, Robert B.	63
Hamill, Stuart F., Jr.	338, 452
Hamilton, Douglas W.	177
Hamilton, Irving J.	461
Hamilton, James H.	373
Hamilton, John M.	90
Hamilton, T. Burgess, Sr.	432
Hamilton, Walter	182
Hamilton, William T.	727, 749, 757, 762
Hammer, Ralph C.	137
Hammer, W. Lee	569
Hammerman, Robert I. H.	220, 339, 485, 510, 538, addenda
Hammond, Edward	757
Hammond, H. William	79

	Page		Page
Hammond, Hall	188, 189, 336, 339, 740, 741, 742	Harrington, Calvin, Jr.	448, 573
Hammond, Harry M.	87	Harrington, Mrs. Calvin, Jr.	76
Hammond, Herbert D.	177	Harrington, Emerson C.	728, 734, 762
Hammond, Lloyd	432	Harrington, Fred H.	207
Hammond, Nicholas	746	Harrington, Norman W.	182
Hammond, Ormo D.	745	Harrington, T. Barton	737
Hammond, Rezin	723	Harris, Anna J.	574
Hampshire, Paul K.	435	Harris, Benjamin G.	757
Hampson, George M.	137	Harris, Charles A.	102
Hampton, James	449	Harris, Charles D.	339, 485, 544, 560
Hampton, Virgil A.	466	Harris, Mrs. Charles D.	94, 96
Hance, Y. D.	187, 215	Harris, Charney L.	712
Hancock, Ira S.	483	Harris, Elmer O.	490, 566
Hancock, John C.	445	Harris, Francis M.	575
Hancock, Winfield Scott	763	Harris, Frank H.	208
Handley, Henry	568	Harris, G. Bartow	478
Hands, Thomas Bedingfield	722, 723	Harris, Gwinn	732
Handy, John T., Jr.	137	Harris, John H.	733
Handy, Samuel	724	Harris, John M., Sr.	526
Hanhart, Ernest H.	203	Harris, Kriel C.	467
Hanlin, Harrison T.	453	Harris, J. Morrison	757, 762
Hanlon, J. Lee	456	Harris, Thomas, Jr.	741
Hanna, Miles	455	Harris, Thomas G., Jr.	458
Hanna, Mrs. W. Miles	455	Harris, Walter B., Jr.	461
Hanna, William S.	526	Harrison, Andrew J.	570
Hannum, Cynthia	467	Harrison, Benjamin	730, 746
Hansen, Kenneth H.	207	Harrison, George T.	209
Hansen, Robert W.	86	Harrison, Mrs. H. Norris	460
Hanson, Alexander Contee	746, 748, 748n, 756, 756n	Harrison, Horace W.	566, 567
Hanson, I. Rivers	570	Harrison, John L.	575
Hanson, John	745, 747	Harrison, John T.	476
Hanson, Royce	507, 534, 543, 559, 714	Harrison, Joseph G.	483
Harbaugh, John J.	529, 553	Harrison, Levin F.	476
Harbine, Thomas	743	Harrison, Merrill L.	498
Harcum, W. Blain	570	Harrison, Robert Hanson	763
Hardcastle, Edward	743	Harrison, W. E., Jr.	523
Hardcastle, R. E.	745	Harrison, William	747
Harder, Earl S.	156, 430	Harrison, William G.	757n
Hardesty, Barbara G.	572	Harrison, William Henry	763
Hardesty, George R., Sr.	442	Harrison, Wilson L.	184
Hardesty, Helen S.	469	Harshman, Francis C.	452
Hardesty, J. Early	435	Hart, John	721
Harding, Oliver	448, 450	Hart, Royal	291, 301, 522
Harding, Warren G.	763	Hart, William J.	433
Hardwicke, John H.	526, 556, 713	Hartel, Dorothy	123
Hardy, William A., Sr.	470	Hartman, Charles C.	428
Harford, Henry	24, 719, 771, 772	Hartman, G. K.	182
Hargreaves, John	274, 295, 318, 439, 525	Hartman, Joseph R.	128
Hargrove, John R.	108, 220, 223, 712	Hartman, Richard M.	566
Harkness, David A.	713	Harvey, Harry A.	454
Harkness, Harry H.	437	Harwood, Benjamin	733
Harlan, Edwin H. W., Jr.	454	Harwood, Richard	735
Harloff, William C.	169	Harwood, Richard, of Thomas	734
Harman, W. E.	140	Harwood, Richard H.	730
Harnes, Arthur L.	527	Harwood, Sprigg	733, 743
Harper, Ralph L.	87	Harwood, Thomas, Jr.	733
Harper, Robert G.	748, 748n	Harwood, William	746
		Hasfurther, William A.	430

NAME INDEX

823

	Page		Page
Haskins, Milton Henry	565	Hellmann, Claude B.	732
Hastings, Donald A.	458	Helmick, John	426
Hastings, J. Walter, Sr.	449	Helms, William J., Jr.	274, 294, 318, 525
Hastings, Myers	449	Hemelt, William H.	524
Haszard, Frank K.	466	Hemsley, William	723, 729, 746, 747
Hatch, Samuel T.	744	Henck, Gus	438
Hatem, Thomas J.	148, 174, 208, 456	Hencke, Paul G.	468
Hatfield, Agnes B.	533	Henderson, Edison Collidge	443, 525
Hatfield, William Henry	438	Henderson, Harold	443
Hathaway, Michael D.	570	Henderson, James	472
Hathway, David L.	143	Henderson, James A.	744
Hatton, Thomas	720	Henderson, Joseph H., Jr.	143
Hattrick, David L.	711	Henderson, William L.	217, 711, 740, 741
Hauptman, Louis A.	87	Hendricks, Thomas A.	763
Haut, Irvin C.	71, 151	Hendrickson, Constance C.	574
Hauver, Stanley E.	499	Henkle, Eli J.	743, 758
Havens, Charles W.	441	Henley, Walter A.	459
Hawbaker, Christian	499	Henrietta Maria, Queen of England	22
Hawes, Loring E.	51	Henry, Daniel M.	758
Hawk, Kenneth	442	Henry, Darrell	430
Hawkins, Arnold C.	151	Henry, Emma Lee	448
Hawkins, E. Holmes, Jr.	157, 458	Henry, John	725, 747, 747n, 763
Hawkins, Earle T.	66	Henry, John B.	174
Hawkins, Paul M.	569	Henry, John C.	732
Hawkins, Willard L.	453	Henry, Josiah F., Jr.	223
Hawthorne, Lowell C.	446	Henry, W. Laird	740, 758
Hayden, Lawrence O.	138	Henry, William E.	100
Hayden, Thomas C., Jr.	445	Hensley, Stuart B., Jr.	498
Hayden, Wm. N.	745	Henson, Richard A.	160
Hayes, Thomas G.	764	Hepbrun, Percy M.	460
Hayes, U. Theodore	51, 173	Hepburn, E. W.	187
Hayman, Albin A.	481	Heptinstall, Robert H.	123
Hayman, Joseph W., Jr.	474	Herbert, John C.	736, 756
Haynes, James C.	497	Herbert, William F.	471
Haysbert, Raymond V.	174	Herbst, John C.	479
Hayward, William	723	Hergenroeder, Henry R., Jr.	293, 318, 524
Hazard, Norman T.	429	Hering, Joshua W.	734
Heacox, Mrs. Richard	427	Herman, Augustine	21
Heaps, Gerard	455	Hermann, Sylvia	565
Heaps, Wilson A.	100, 456	Heron, James Gordon	746
Heard, Benedict I.	732	Herr, John L.	499
Hearn, E.	743	Herring, John E.	466
Hearne, Charles E., Jr.	480	Hershey, L. Vinton	183, 184
Heath, Edward I.	142	Hersperger, W. Grafton	202
Heath, James P.	757	Hertelendy, Emery	570
Heath, Justice Lee	575	Hess, Lewis M.	80, 480
Hebb, Hopewell	744	Hess, W. Dale	274, 295, 318, 526
Hebb, Victor M.	426	Hess, Walter	464
Hebden, Norman	78, 215	Hessey, Norman W.	496
Hebert, Osmar G.	143	Hetherington, Leon H.	85
Heeney, Robert C.	223	Hetz, Thomas W.	453
Hegwood, Albert W.	135	Heubeck, Andrew, Jr.	42
Heider, Carl A.	468	Hevner, Edwin A.	452
Heil, John M.	168	Hewins, John S.	227
Heinefeld, Charles J.	497	Hewitt, John P.	227
Heinmuller, Henry A., Jr.	44	Heyman, Charles 8.	435
Heise, Helmuth M.	142	Heyward, William, Jr.	756
Heise, Robert S.	428	Hickey, Edward W.	556
Heist, Charles, Jr.	567		

	Page		Page
Hickman, Carter M.	217, 296, 318, 527, 714	Hodges, James	764
Hickman, Louis J.	482	Hodges, James M.	471
Hickman, Milton T.	209	Hodges, John M., Sr.	472
Hickman, Russell O.	188, 297, 319, 527	Hodges, William L.,	274, 292, 301, 303n, 523
Hicks, Mrs. Earl	437	Hodgson, Mary	451
Hicks, Thomas F.	466	Hodson, John N.	743
Hicks, Thomas Holliday,	727, 732, 743, 749, 749n	Hodson, Levin	745
Hiester, Daniel	755, 755n	Hodson, Thomas J.	744
Higdon, Thomas H.	447	Hoff, Stanford	219, 220
Higgs, Clarence Hoover	567	Hofferberth, Emma M.	440
Highby, William	183, 447	Hoffman, Burton R.	477, 478, 479
Highsaw, James L., Jr.	497	Hoffman, Charles	482
Hilberg, Rosemary	463	Hoffman, Frank N.	178
Hildenbrand, Mrs. C. F.	221	Hoffman, H. Lee	154
Hildreth, Robert H.	107	Hoffman, Henry W.	757
Hill, Edward	720	Hoffman, Irwin F.	297, 319, 527
Hill, Elmer L.	453	Hoffman, Janet L.	487
Hill, Mrs. Fay B.	427	Hoffman, Roger	474
Hill, James P.	71	Hoffman, William H.	744
Hill, John L.	463	Hoffner, Bettie Lee	525
Hill, John W.	70	Hofstetter, Thomas C.	543, 559
Hill, John Philip	759, 759n	Hogaboom, Robert E.	158, 159, 471
Hill, M. Dale	570	Hogan, Lawrence J.	220, 506, 533
Hill, M. King, Jr.	206	Hohenberger, Herbert	433
Hill, Talmadge L.	93	Hoke, Solomon L.	148
Hill, W. Harvey	457	Holder, William L.	addenda
Hill, Wayne W.	426	Holder, William Lewis	102
Hill, William B.	732	Holin, William F.	435
Hillen, Solomon, Jr.	757, 764	Holland, G. Beverly	575
Hilson, Robert C.	107	Holland, John F.	572
Hindle, James R.	437	Hollett, Louis	460
Hindman, Edward	733	Holliday, William M.	743
Hindman, James	729, 733	Hollingsworth, Henry	746
Hindman, William	733, 747, 748, 754, 755	Hollins, J. Smith	764
Hines, John J.	486, 571	Holloway, Edward	482
Hines, Jesse K.	737	Holloway, Gerald F.	484
Hines, Rudolph C.	68	Holloway, Henry S.	457
Hinkel, William J.	274, 294, 319, 525	Holloway, James Asbury	480
Hinks, Samuel	764	Holloway, Marianna	481
Hirsch, Oscar A.	78	Holloway, Martha	490
Hiser, John Henry	534	Holly, George D.	524, 566
Hisley, John W.	428	Hollyday, George S.	743
Hitchcock, David L.	431	Hollyday, James	722, 746
Hitchman, Irene	88, 216	Hollyday, Richard C.	732, 745
Hitt, Edward	464	Holmes, J. Gordon	124
Hobbs, Edward	482	Holochworst, Vincent C.	466
Hobbs, Henry	732	Holt, Marjorie S.	428
Hobbs, Irl R.	499	Holter, Edward F.	70, 215
Hobbs, Robert	219	Holter, Richard R.	452
Hoblitzell, Fetter S.	737, 758	Holthouser, Robert M.	446
Hoblitzell, Jacob	744	Holton, Hart B.	758, 762
Hobson, Raleigh C.	40, 78, 94, 100, 101, 177	Holton, William B.	139
Hochreiter, Franklyn C.	488	Holub, Carl	293, 319, 524
Hociak, Michael J.	129	Holub, Frances	312n
Hodges, Benjamin	730	Holzer, J. Howard	51, 173
		Homens, William A.	431
		Hood, Donald E.	224
		Hooe, Robert	723

NAME INDEX

825

	Page		Page
Hoogerwerf, J.	187	Howard, E. Roland	436
Hooker, H. Lester	213	Howard, George	726, 731
Hoopengardner, Wilbur S.	439	Howard, George R.	745
Hooper, Alcaeus	764	Howard, James	734
Hooper, Granville	449	Howard, John E., Jr.	731
Hooper, Henry	722	Howard, John Eager	26, 724, 747, 748, 771
Hooper, James Harold	568	Howard, Norman O.	457
Hooper, John A.	744	Howison, James R.	744
Hoopes, Herbert	addenda	Howlett, Maxie P.	94
Hoopes, Herman B.	478	Hoxter, William N., Jr.	469
Hoover, Edward D., Jr.	273	Hoyer, Steny H.	291, 301, 522
Hoover, Herbert	763	Hoyert, Robert S.	526
Hoover, John R.	497	Hruska, John I.	431
Hope, Mrs. Edward M.	446	Hubbard, George D.	566
Hopewell, J. R.	742	Hubbard, Howard H.	198
Hopkins, Anne D.	712	Hubbard, Sherwood M.	498
Hopkins, Arnold J.	220	Hubbard, Tilghman H.	745
Hopkins, Arthur E.	470	Hubbard, Virginia S.	336
Hopkins, Bernard J.	177	Hubbard, Wilbur R.	191
Hopkins, C. A. Porter	294, 319, 525, addenda	Hubbart, Charles O.	474
Hopkins, Carroll F.	177	Hubeny, Emil F.	480
Hopkins, D. Luke	182, 491	Hubble, George W.	177
Hopkins, E. Roy	477	Hubner, John	735, 737
Hopkins, Frank P., III	436	Huck, Mrs. Robert	427
Hopkins, H. Palmer	71	Hudnut, William M.	486, 544, 567
Hopkins, Harry L. W.	454	Hudson, Clinton	484
Hopkins, Joel	744	Hudson, William J.	574
Hopkins, Johns	30	Huester, Charles M.	443
Hopkins, Russell	481	Huff, William L.	58
Hopkins, Samuel	63, 488	Huggins, William R.	428
Horine, Cyrus F.	436	Hughes, Dorsey F.	184
Horman, Russell Z.	450, 451	Hughes, George R., Jr.	216, 221, 274, 301, 522
Hormes, Cullen H.	433	Hughes, George W.	757
Hornbake, R. Lee	70	Hughes, Harry R.	224, 271, 274, 290, 291, 292, 301, 523, 542, 556
Hornbaker, John H.	199	Hughes, Hobart B.	480
Horney, C. Reba	271	Hughes, Leo A., Jr.	432
Horney, William R.	188, 336, 740	Hughes, Samuel	724
Horowitz, Herbert D.	463	Hughes, William R.	171
Horsey, James L.	745	Hull, Ann R.	224, 296, 319, 527
Horsey, John C.	744	Hull, Carl	479
Horsey, Outerbridge	745	Hull, O. William, Jr.	480
Horsey, Robert D.	473	Humbertson, Harold L.	453
Horsey, William	723	Hume, Phillis	480
Horsley, Lucille H.	481	Hummel, Harry W.	454
Horsman, J. Kenneth	572	Humphrey, Hubert H.	540, 561
Horst, W. Wilson	157	Hunt, Dolores C.	565
Hose, Jonah	426	Hunt, Jesse	764
Hosford, John	178, 182	Hunt, Thomas R.	99
Hospelhorn, John D.	160	Hunter, Bill R.	533
Hostetter, A. Ralph	148, 713	Hunter, Harry	142
Hottle, Lester H.	445	Hunter, Harry W.	93
Houck, William M.	218, 222, 274, 290, 295, 319, 526	Hunter, Hugh H.	167
Hough, E. Richard, Sr.	185	Hunter, Jack A.	182
Houser, Alan D.	471, 472	Hunter, Wilbur H., Jr.	153, 491
Housley, Allan D.	162	Huntoon, Robert D.	182
Howard, Benjamin C.	743, 756, 757	Huntt, Arthur M.	43
Howard, Dickee	51	Hurry, Katherine	437

	Page		Page
Hurst, John E.	762	Jackson, W. Newton	480
Hurwitz, Donald S.	271	Jackson, William H.	759
Hussmann, William H.	217, 464	Jackson, William P.	733, 749, 750
Hutchins, Gloria	436	Jacobs, Crummell P.	450
Hutchins, Grace Lyons	436	Jacobs, Curtis W.	743
Hutchins, T. Reid	186, 437	Jacobs, Joseph Charles	159, 428
Hutchinson, Caroline E.	476	Jacobs, Molly	93
Hutchinson, Donald P.	713	Jacobson, Joel M.	182
Hutchinson, Eileen	428	Jacobson, Leonard S.	294, 320, 525
Hutchinson, J. Edwin	465	Jacquette, Charles S., Jr.	461
Hutchinson, Preston A.	294, 319, 525	James I, King of England	22
Hutchison, Earl J.	477	James II, King of England	24
Hutson, Louis C.	454, 573	James, Mrs. Albert B.	458
Hutt, J. C.	211	James, David	568
Hutton, Wallace E.	450, 451	James, George T.	99, 177
Hutzler, Albert D., Jr.	98	James, Lee E.	495
Hyatt, Mrs. Herbert S.	addenda	James, William S.	154, 158, 191, 208, 222, 271, 274, 292, 302, 523, 711, 713, 736
Hyde, DeWitt S.	760	Jamison, Baker A.	745
Hyle, John C.	434	Jamison, J. Vincent, III	68
Hyle, Walter D., Jr.	434	Janes, W. Ryder	481
I			
Ingersoll, Mrs. Daniel	460	Janey, Stuart S., Jr.	168
Ingle, Richard	23, 719	Jansson, Mary L.	471
Insley, Curtis W.	482	Janvier, Wm.	745
Insley, Mrs. Philip A.	154	Jarboe, Gertrude	476
Insley, Wade H.	216, 480, 481	Jarboe, J. Claude	471
Invernizzi, Frederick William	339	Jarboe, J. Merton	473
Irelan, Ralph F.	450	Jarboe, J. Patrick	471
Ireland, Mrs. Jackson	437	Jarboe, L. Dawson	570
Ireland, John F.	745	Jarman, Carey	101, addenda
Ireland, Richard H.	437, 572	Jarman, Shelby	481
Ireland, Richard H., Jr.	183	Jarratt, Abram Lingan	733
Ireton, J. Francis	221	Jarrettsville Fire Co.	457
Irish, Charles G.	435	Jarusek, Frank	456
Irr, Henry P.	69	Jarvis, Ray, Jr.	483
Irving, Levin Thomas Handy	739	Jarvis, Thomas I.	440
Irwin, Robert F.	497	Jasinski, Christine E.	468
Irwin, W. A. C.	142	Jaworski, Kathleen J.	93
J			
Jackson, Albert H.	431	Jay, James	224
Jackson, Andrew	763	Jay, Marvin C.	575
Jackson, Carle A.	168	Jay, Mrs. Peter	148
Jackson, Mrs. Carle A.	77	Jefferson, Dorothy W.	443
Jackson, Charles L.	143	Jefferson, Horace C.	496
Jackson, Charles M.	444	Jefferson, Louis	559
Jackson, Elihu E.	728, 762	Jefferson, Thomas	763
Jackson, Elmer M., Jr.	158, 430, addenda	Jencks, Francis H.	152
Jackson, Frederic A.	68	Jenifer, Daniel	743, 756, 757
Jackson, Houston R.	addenda	Jenifer, Daniel of St. Thomas	722, 723, 734, 745, 747
Jackson, Howard C.	442	Jenifer, Walter Mitchell	338, 432, 508, 535
Jackson, Howard W.	764	Jenkins, Bruce G.	446
Jackson, Rebecca	443	Jenkins, David S.	429
Jackson, Richard N., Jr.	152	Jenkins, Eugene A., Jr.	445
Jackson, Robert N.	430	Jenkins, Francis	721
Jackson, Robert W.	567	Jenkins, J. Carroll	184
Jackson, Thomas J. "Stonewall"	29	Jenkins, Kathryn K.	452
		Jenkins, Martin D.	65, 178, 182, 218, 220
		Jenkins, Mary B.	446

NAME INDEX

827

	Page
Jensen, Arthur C.	435
Jensen, William O., Jr.	294, 320, 525
Jerome, J. Hanson T.	764
Jett, R. Samuel	711
Jeunette, Edward R.	52, 88, 216
Jewell, John R.	40, 131, 135, 213
Jockel, George J.	525
Johns, James A., Jr.	193, 195, 490
Johnson, Agnes S.	556
Johnson, Alward	744
Johnson, Anthony	461
Johnson, Benjamin A.	740
Johnson, Bessie H.	495
Johnson, Bradley T.	29
Johnson, Carl J.	208, 218
Johnson, Charles E.	467
Johnson, David L.	483
Johnson, David S.	182
Johnson, Dewitt C.	745
Johnson, Edward	764
Johnson, Ejner J.	131
Johnson, Harry A.	427
Johnson, Helen	474
Johnson, Henry P.	574
Johnson, Ivar L.	568
Johnson, J. Claude	472
Johnson, J. Price	470
Johnson, James Ira, Sr.	448
Johnson, Mrs. James L.	568
Johnson, James M.	455
Johnson, John	730, 739, 741, 742
Johnson, John E.	483
Johnson, John F.	496
Johnson, Joseph L.	711
Johnson, Leonard A., Sr.	498
Johnson, Lloyd	456
Johnson, Lyndon B.	540, 561, 764
Johnson, O. H.	524
Johnson, Reverdy	748, 748n, 749, 749n, 764
Johnson, Robert E. L.	430
Johnson, Robert J.	460
Johnson, Ronald L.	475
Johnson, Samuel H.	496
Johnson, Thomas	722, 724, 746, 747, 765
Johnson, Thomas C.	469
Johnson, Thomas F.	760
Johnson, Victor S., Jr.	211
Johnson, Walter H.	464
Johnson, Wilbur	427
Johnson, William Cost	743, 757
Johnson, William E.	198
Johnson, William F.	732
Johnson, William H.	142
Johnston, Mrs. Drexel M.	569
Johnston, Mary C.	469
Johnston, Warren	497
Joliet, Paul V.	478
Jones, Albert L.	169, 575

	Page
Jones, Archie M.	523, 565, 566
Jones, Arnold E.	731
Jones, Arthur	449
Jones, Arthur F.	426, 453
Jones, Arthur W.	437
Jones, E. Ray	732
Jones, Edward C.	171
Jones, Elizabeth M.	569
Jones, George B., Jr.	460
Jones, Grace	483
Jones, Griffith	182
Jones, H. Alvan	202
Jones, Howard F.	496
Jones, Isaac D.	742, 744, 745, 747
Jones, Isaac Thomas	740
Jones, James E.	99
Jones, John M., Jr.	addenda
Jones, Lester V.	294, 320, 525
Jones, Mrs. Lewis R.	453
Jones, Mahlon R.	429
Jones, Margaret Rosch	154
Jones, Marshall W.	565, 566
Jones, Marshall W., Jr.	487
Jones, Martin R.	447, 448
Jones, O. Lee	449
Jones, Omega M.	475
Jones, Phillip L.	449
Jones, Preston	482, 483
Jones, Mrs. Ridgely	458
Jones, Robert L.	442
Jones, Roland S.	480
Jones, Ross	79
Jones, Shirley Brannock	339, 485
Jones, Spencer C.	733, 735, 741
Jones, Thomas	739
Jones, Thomas Elmo	732, 732n
Jones, Thomas P.	744
Jones, Mrs. W. Alton	372
Jones, Wilbur G.	46
Jones, William L.	732
Jordan, James	113
Jordan, Jeremiah	723
Joseph, William	721
Joy, Marvin	471
Joyner, N. Paul	483
Jude, George	224
Julian, Emerson R.	486
Juliano, Thomas	456
Jump, Dorothy S.	476
Jump, Giles	477
Jump, Janet Beamer	441, 568
Jump, Robert J.	733

K

Kable, Charles H.	205
Kagler, Frank H.	addenda
Kahl, Christian J.	218, 572
Kahl, Lawrence	433, 572

	Page		Page
Kahl, Mrs. Lawrence H.	86	Kenary, Joseph A.	199
Kahl, Susan M.	713	Kendall, Barbara	462
Kahoe, Stephen M., Jr.	187	Kendall, Calvin	461
Kahoe, Steve M., Jr.	456	Kendall, Don R.	565
Kaiser, David E.	192	Kendall, Mrs. Don R.	569
Kaltenbach, Albert B.	435	Kendall, Harry O.	202
Kamens, Arthur R.	449	Kendall, Hubbard	461
Kane, Brian, Sr.	460	Kenkel, John B.	231
Kane, George P.	764	Kennard, Saitis H.	744
Kane, James E.	98	Kennedy, Ambrose J.	759, 760
Kaplan, Ira H.	526	Kennedy, Anthony	744, 749
Kaplan, Irving E.	478	Kennedy, Edward E.	574
Kaplan, Louis L.	70	Kennedy, George G.	495
Kardash, James	294, 320, 525	Kennedy, Hugh	323n
Karey, Joseph N.	566	Kennedy, Jerome M.	557
Karsten, Thomas L.	219	Kennedy, John F.	32, 764
Karwacki, Robert L.	217	Kennedy, John P.	737, 757, 764
Karwasinski, Mary Ellen	447	Kennedy, Kenneth K.	427
Kauffman, Draper L.	158	Kennedy, Walter E.	173
Kaufman, Harry D.	92, 487	Kenney, Elsie C.	487
Kawanagh, Hugh I.	121	Kenney, James A., III	471
Katz, M. Shakman	100	Kenney, Melvin R., Sr.	489, 566
Katz, Myles	136	Kenney, Robert J.	136
Katz, Norman H.	117	Kenney, Thomas J.	223, 339, 485
Kay, Thomas N.	128	Kenny, Samuel F.	432
Kay, Mrs. Thomas N.	443	Kent, Charles S.	80, 372
Kaylor, Howard S.	478	Kent, James	723, 742
Kaylor, Omar T., Jr.	570	Kent, John J., Jr.	274, 293, 320, 524
Keane, Ruth P.	467	Kent, Joseph	725, 748, 748n, 756, 756n
Keating, Thomas J.	733, 745	Keogh, Gerard G.	78
Keating, Thomas J., Jr.	337, 469	Keppel, Frederick Paul	441
Keefer, Samuel	744	Kerbin, William G., Jr.	484
Keegan, William V.	571	Kern, Mrs. Clarence	154
Keenan, Frank M.	464	Kerr, John B.	757
Keeney, Raymond M.	462	Kerr, John L.	748, 756
Kefauver N. R., Jr.	452	Kerr, Josiah L.	758
Kehoe, John	86, 466	Kersey, Alton Sills	572
Keil, Edward R.	151	Kersey, William J.	465
Keilholtz, Otis	737	Kersher, Harvey R.	499
Keilholtz, Raymond E.	452	Kershner, H. Eugene	477
Keish, William J. E.	115, 116	Kershner, R. Luther	479
Keithley, Hamilton	569	Kershow, Warren W.	430
Keker, Lucy	463	Ketcham, Jackson P.	196
Kell, Thomas	742	Key, Addie J.	711
Kellar, Kenneth D.	450	Key, Francis Scott	27
Keller, Clarence Z.	474	Key, Philip	736, 754
Keller, Lemuel D.	526	Key, Philip Barton	755
Kelley, Lee	457	Keys, Bertram L., Jr.	463
Kellogg, C. W.	476	Khrushchev, Nikita	31
Kelly, Charles J.	455, addenda	Kibler, J. Thomas	77
Kelly, Charles W.	449	Kidd, Milton Y.	691
Kelly, Lawrence Roland	571	Kidd, Robert	441, addenda
Kelly, Milton	482	Kidd, Sarah W.	470
Kelly, Thomas C.	466	Kiefer, Richard W.	712, 716
Kelly, Thomas P., Jr.	571	Kiefer, Virginia	426
Kelly, William P.	571	Kieffer, George S.	434
Kemp, B. B.	445	Kiehne, Ernest C.	182
Kemp, Robert	474	Kight, Syron G.	198
Kemp, Thomas H.	737	Kilbourn, E. G.	737, 744

NAME INDEX

829

	Page
Kilbourne, Edgar C.	459
Kilgour, J. M.	743
Kilty, John	730, 734
Kimbles, William J.	469
Kimmel, Samuel	433, 435
Kimmel, William	758
Kimmey, Henry B.	60
Kincaid, Harold	448, 449
King, Arthur A.	296, 320, 527
King, Boyd	437
King, David	744
King, Elmer L.	525
King, Esther K.	430
King, J. Anderson	186
King, John F.	498
King, Malcolm E.	140
King, Robert E., Jr.	471, 472
King, Stanley W.	196
King, W. Bradley	123
King, William R.	565
Kinlein, Richard J.	457
Kinnamon, Howard F.	93, 476
Kipple, Helen N.	524
Kirby, G. Gordon	485
Kirby, Joseph	addenda
Kirby, William A.	431
Kirby, William F., Sr.	431
Kircher, Martin A.	205, 209, 214, 274, 293, 320, 524
Kirk, David E.	164
Kirk, Lem E.	477, 478
Kirkland, Arthur W.	714
Kirkley, Marion W.	565
Kirkman, Walter N.	68
Kiskis, Ruth B.	572
Kittleman, Robert	569
Kittridge, Joseph P.	165
Klare, Betty W.	54
Klasmeier, Harry W.	429
Kleff, Arnold J., Jr.	78
Kleger, S. Jack	202
Klein, George I.	165
Klein, James R.	50
Kleinwachter, William H.	438, 439
Klima, Edward J.	430, 522, 558
Kline, Charles L.	498
Kline, Richard R.	451
Kline, Robert R.	78, 371
Kline, Russell	484
Knicely, William A.	480, 481
Knight, James T.	121
Knodel, Charles B.	525
Knoedler, Elmer L.	203
Knopp, Robert W.	186
Knott, Henry J.	77, 223
Knott, John L.	165
Knotts, C. Harrington	470
Knotts, Harry D.	498
Knust, H. Russell	148, 434

	Page
Koch, Vernon E.	464
Koehler, George W.	55
Koelber, William H.	96
Koger, Earl, Sr.	214, 523, 712
Kohler, John R.	444
Kohn, Louis, 2nd	488
Kolb, S. Denmead	480
Kolker, Fabian	93
Kommalan, George H. A.	435
Konig, George	759, 759n
Koop, Howard J.	207
Kordella, Joseph C.	213, 464
Korn, Seymour	574
Kornblum, Ronald	123
Korpeck, Jerome E.	462
Kosakowski, Chester G.	217, 711
Koss, Helen L.	714, 716
Koutz, Joseph G.	538
Krafchick, Bernard	addenda
Krahl, Vernon E.	76
Kramer, Anne Kay	217
Kramer, Helen V.	200
Kramer, Rose C.	232, 462, 463
Kratovil, Frank M.	465
Kraushaar, Otto	218
Kreatchman, Charles A.	193
Kretzschmar, Richard J.	489
Krieger and Jorgensen	79
Kronau, John L.	176, 177, addenda
Kronmiller, John	759
Krug, Andrew	172
Kruhm, Claude	459, 569
Krum, Bruce	addenda
Kruse, Cornelius W.	81
Krysiak, Charles J.	275, 292, 321, 524
Kuehn, Frank G.	121
Kueth, Fred W.	163, 430
Kuhn, Albin O.	70, 93
Kunkel, Jacob M.	757
Kunkel, William J.	454
Kurek, Dan	437
Kurland, Albert A.	88, 92
Kurlander, Arnold B.	86
Kyle, Lawrence	426

L

Lacey, Matilda	148
Lackey, Hal	231, 464
Lacy, James J.	734
Lacy, James J., Jr.	487
Ladson, Thomas A.	71
Lady, Elaine	295, 321, 526
Lafayette, Marquis de	27
Lafferty, Jean W.	337
Laird, Hugh J.	457
Laird, Phillip D.	737
Lakin, Henry, Sr.	451, 452

	Page		Page
Lally, Robert J.	57, 121, 123, 124, 220, 223, addenda	Law, Charles R.	198
LaMar, Robert C.	483, 571	Law, James O.	764
Lamb, Gordon B.	227, 463	Lawlor, Henry F.	446
Lamb, Herbert, Jr.	463	Lawrence, Robert M.	482
Lambdin, Pierce J.	47	Lawrence, Thomas	721
Lambdin, William K.	733	Laws, Elizabeth	483
Lamberton, Clayton F.	482	Layfield, James	431
Lamborn, Robert L.	372	Laynor, Roger V.	43
Lamdin, I. Sewell	486, 544, 561	Layton, C. Rodney	469
Lancaster, John G.	472, 473	Layton, Mrs. C. Rodney	469
Lancaster, John J., Jr.	468	Lazarus, Esther	488
Lancaster, Wilbur J.	495	Lea, Melvin Eldred	568
Land, Aubrey C.	addenda	Leahy, Ronald A.	431
Land, Marvin I.	432	Leake, Eugene W.	80, 371
Landis, William B.	94	Leakin, Sheppard C.	764
Landvoigt, Lois T.	438	Leamer, James A., Jr.	68
Lane, Edgar L.	159	Leary, Cornelius L. L.	757
Lane, Heber	495	Leary, Joseph J.	101
Lane, William Preston, Jr.	129-30, 220, 728n, 729, 742, 762	Leath, Jeanette	154
Lang, Charles J.	168	Leatherman, Richard	499
Lange, James	526	Lechliders, George	187, 215
Langenfelder, George H.	160	Leckemby, William R., Jr.	450
Langford, George	addenda	LeCompte, Edward W.	732
Langford, W. Edward	437	LeCompte, Leon W.	461
Langrall, Herbert L.	185	Lednum, James M.	440
Lanham, Florence B.	473	Lednum, Mrs. James M.	439
Lanham, James	471	Lee, Blair	750
Lankford, Richard E.	13B, 211, 760, 761	Lee, Blair, III	68, 205, 218, 274, 290, 291, 302, 522, 734, 737
Lankford, Robert	496	Lee, Donald C.	222
Lansburgh, Sidney	93	Lee, E. Brooke	732
Lansdale, Thomas	744	Lee, Mrs. Fogle	430
Lapides, Julian L.	274, 291, 302, 523	Lee, J. Tyson	68
Lapides, Ronald L.	432	Lee, John	742, 744, 756
LaPlaca, Raymond G.	570	Lee, John F.	745
Lapp, George W.	addenda	Lee, John L. G.	737
Laque, Henry J., Jr.	529, 554	Lee, Kenneth E.	561
Lardner, Michael V.	435	Lee, Lena K.	293, 321, 524
Larricos, William G.	458	Lee, Richard	722
Larrimore, Jack Lewis	45B	Lee, Robert E.	29, 460
Larrimore, Roland T.	460	Lee, Thomas Sim	724, 729, 746, 747
Larrimore, Thayer A.	337	Lefever, Paul	456
Larrimore, W. Garrett	222	LeFew, Harris W.	427
Larsh, Silas	744	Legg, E. Oliver	469
Laster, Howard	182	LeGrand, John Carroll	732, 737, 739, 740
Lastner, Frank J.	468, addenda	Lehnert, William C.	557
Latham, James C.	169, 222	Leibmann, George W.	51
Latimer, Nelson G.	447	Leilich, Frank A.	169
Latimer, Randolph B.	730	Leiman, Charles J.	204
Latrobe, Ferdinand C.	737, 764	Leister, E. Morgan	441
Lauber, John G.	39, 205, 224	Leister, Klein	483
Lauchner, James E.	49B	Leister, Sterling J.	442
Laudeman, James D., Jr.	221	Leiter, Sarah L.	96
Lauer, Alverda	431	Leitzel, John F.	713
Lauer, John B.	467	Lejins, Peter P.	116
Lauriente, Michael	459	Lenarduzzi, David R.	467
Lavery, John S.	165	Lenet, Jerome	202
		Lentz, John W.	87
		Leonard, James	481

NAME INDEX

831

	Page		Page
Leonard, William J.	733	Lipin, Alfred J.	294, 321, 524
Leone, Dominic M.	486	Lipitz, Roger C.	81
Leppo, Melvin	442	Lippman, Eli M.	108
Lerch, Mrs. Harry	569	Lipscomb, Harold J.	100, 178
Lerch, Harry W.	227	Liskey, Robert S.	201
Leslie, James C.	565	Liss, Solomon	167, 213, 230
Lesnick, John	174	Littleton, Warne C.	483
Leventhal, Meyer	102, 195, 490	Litsinger, William, Sr.	222
Leverage, Ernest C.	460	Litsinger, William C.	436, 437
Levi, James H.	136	Little, Peter	756
LeVieux, Richard S.	addenda	Livingston, Lyons F.	567
Levin, Albert A.	52	Lloyd, Edward	721, 722, 725, 729, 735, 743, 746, 747, 748, 748n, 755
Levin, Norman J.	201	Lloyd, Mrs. Edward	476
Levin, Solomon S.	193	Lloyd, Harold C.	81, addenda
Lewine, Irving A.	338, 462	Lloyd, Henry	727, 735
Levinson, Jack L.	198	Lloyd, James	747, 747n
Levy, Albert Gunter David	534	Lloyd, Margaret C.	71
Levy, Lester S.	94	Lloyd, Richard	722
Lewger, John	719	Lloyd, Suzanne	474
Lewis, Andrew	174	Lloyd, Thomas E.	574
Lewis, David J.	759, 760	Lloyd, Mrs. Will	449
Lewis, Edgar M.	565	Lochner, John	426
Lewis, George N., Jr.	213	Lockard, Edwin M.	221
Lewis, George R.	40, 131, 152, 223	Locke, Grinnell W.	196
Lewis, Harold	538, 561	Lockfaw, Merrill	483
Lewis, James E.	153, 499	Lockhard, Julia Ann	457
Lewis, L. Tayloe	439, 573	Lockhart, Lionell M.	465
Lewis, Melvin E.	213	Lockwood, Mrs. Corwin L.	569
Lewis, Robert E.	472	Loeblein, Henry J.	497
Lewis, Winston S.	429	Logan, John Wood	48, 439, 525
Leyko, William C.	131	Logue, Laird F.	436
Lieberman, Morris	addenda	Lohsen, Julie A.	98
Lieske, Fred H.	445	Loker, F. Ford	86
Liggon, Herbert	addenda	Loker, William Aleck	76, 137
Ligon, Thomas Watkins	726, 757	Long, Clarence D.	506, 532, 542, 556, 761
Lillier, Chelsie	150	Long, Edward H. C.	757
Lilly, Edward L.	198	Long, Edwin D., Jr.	addenda
Lilly, George R.	558, 574	Long, Henry F., Jr.	98
Lincoln, Abraham	29, 763	Long, Jesse L.	86
Lincoln, Harold W.	534	Long, John J.	571
Lindenberg, Richard	88	Long, Joseph J.	297, 321, 426, 527
Linder, Kathryn C.	197	Long, M. Kenneth	478
Lindgren, Roy P.	463	Long, Robert C.	467
Lindner, Michale L.	524	Long, Robert Charles Siggy	474
Lindsay, James J.	736	Long, William S.	70
Lindstrom, Joseph O.	201	Longwell, John K.	745
Lines, Philip D.	140	Looney, Charles	131
Linhardt, Elmer C.	199, 429	Lord, George H., Jr.	439
Lins, E. W.	187	Lord, Henry R.	711
Linson, Ellen E.	467	Lord, Robert A.	532, 556
Linthicum, Charles M.	123	Lore, Dick	219
Linthicum, J. Charles	759, 759n	Lore, G. I. Rupert	472
Linthicum, Richard	449	Loreck, Alvin	434
Linthicum, William A., Jr.	462	Love, Arthur M.	addenda
Linton, Samuel C., Jr.	713	Love, John	724, 746
Linton, Warren	448	Loveless, Ernest A., Jr.	102, 221, 338, 465, addenda
Linton, William M.	434	Lovell, John C.	573
Linz, John G.	571		

	Page		Page
McGilvery, William H.	213	McMullen, Hugh A.	734
McGimsey, George B.	157	McMullen, Hugh M.	484
McGinnis, Wayne Carroll	568	McMullen, John J.	125, 230
McGinniss, Genella S.	465	McMurtray, Janet A.	442
McGrady, Guy	444	MacNab, Douglas	172
McGrath, William H.	465	MacNeal, Edward J.	174
McGraw, Don	566	McNulty, Thomas F.	571
MacGregor, W. Gordon	224	McNutt, Edwin T.	187
McGuire, John A.	486, 544, 561	McPherson, Henry, Jr.	468
McGuirk, Harry J.	86, 274, 290, 292, 303, 523	McPherson, William S.	745
McGuirk, Mildred O.	443	McQuade, Frank Bud	293, 322, 571
McGuirk, William E., Jr.	187	McQuay, Gilbert H.	43
McHenry, James	745, 746, 747, 764	McRory, George W.	464
McHenry, James A.	454	McRory, George W., Jr.	231
McHenry, Paul T., Jr.	506, 532	McSherry, James	68, 739, 741
McHenry, R.	743	McVey, Wilson C.	121
McHugh, James J.	524, 566	McVicar, Guthrie J.	120
McInerney, John S.	223, 274, 295, 322, 526	McWilliams, John H.	447
McIntire, T. Bryan	440	MacWilliams, Wallace	214
McIntire, William W.	758	McWilliams, Warren	449
McIntosh, David G.	736, 737	McWilliams, William J.	336, 508, 535, 732, 732n, 740
McIntyre, Ross J.	474	McWilliams, Willam J., Jr.	571
McKaig, Thomas J.	744		
McKaig, William M.	758	M	
McKay, Richard K.	58	Mace, C. Burnam	337, 448, 508, 535
McKee, Paul W.	137, 150, 151, 207, 208, 210, 218	Mace, Carl D.	468
McKeever, John	473	Mace, John, Jr.	448
McKeldin, Theodore R.	156, 729, 762, 764, addenda	Mace, William H.	744
McKenny, John	732	Mach, Joseph V.	486
McKetta, John J., Jr.	211	Machen, Arthur W., Jr.	53
McKim, Alexander	755, 756	Machen, Hervey G.	506, 533, 543, 558, 761
McKim, Isaac	756, 757, 757n	Macht, Phillip	488
McKinney, Robert M.	156, 440	Mack, Charles H.	481
McKinney, Willard W.	443	Mack, Charles S.	569
McKinley, William	763	Mack, Joseph W.	177
McLane, Ellen P.	197	Mackall, Benjamin, IV	723, 739
McLane, Louis	743, 764	Mackall, Benjamin E.	731
McLane, Robert	727, 727n, 757, 758, 762, 764	Mackall, John	723
McLaren, George W.	93	Mackes, French D.	117
MacLaughlan, Donald E.	142	Mackey, H. Kenneth	337, 442
McLaughlin, David K.	338, 477	Mackle, Richard D.	295, 322, 525
McLean, Cornelius	732	Mackubbin, James	745
McLeod, Robert J.	150, 231	Mackubin, George	733
McLeon, R. J.	218	Maculans, Edgars M.	90
McMahon, Charles L.	574	Madden, Dennis W.	152
McMahon, Don E.	495	Maddox, Earl Garner	496
McManus, Charles E., Jr.	120	Maddox, Elton	474
McManus, George W., Jr.	487	Maddox, Fred W.	474
McManus, James L.	430	Maddox, J. Thomas	474
McMaster, S. S.	743, 745	Maddox, Robert	143
McMath, George N.	182	Maddox, Robert K.	464
McMillan, J. Howard	182	Madison, James	763
McMillan, Sylvia R.	431	Madison, James F.	430
McMullen, Hugh	483	Madsen, Hazel	527
		Maffit, Samuel Snowden	733
		Magin, Wilbur W.	525

	Page		Page
Magoon, Thomas	71	Maroney, Robert	453
Magraw, Samuel M.	743	Marquess, Ellnor J.	437
Magruder, Alexander Contee	731, 739	Marriott, William H.	735, 736
Magruder, Caleb C.	741	Marsh, Benjamin F.	44
Magruder, Daniel Randall	739	Marsh, Margaret Rankin	441
Magruder, Patrick	755	Marsh, Robert L.	93
Maguire, Jack B.	572	Marshall, Arthur A., Jr.	465
Mahaffey, Royd A.	480	Marshall, Henry	523
Maier, Frank P.	575	Marshall, M. Jack	523
Mahoney, Florence I.	85	Marshall, P. Howard, Jr.	457
Mahoney, George P.	503, 528, 762	Marshall, Richard L.	addenda
Mahool, J. Barry	764	Marsiglia, Joseph J.	431
Maier, Mrs. Joseph C.	458	Martenis, Mrs. Fred W.	568
Main, Charles Luther	573	Martin, B. B.	136
Maine, Robert L.	487	Martin, Daniel	726, 726n, 731
Mairose, Howard F.	433	Martin, Eugene P., Jr.	173
Major, A. J., Jr.	443	Martin, George C.	468
Malkie, Del	468	Martin, Hope M.	473
Malkus, Frederick C., Jr.	219, 274, 292, 303, 523, 713	Martin, Mrs. Hugh MacD.	373
Malkus, Milton M., Sr.	450	Martin, James	746
Malone, J. Edward	294, 322, 525	Martin, John S.	732
Malone, Leon W.	461	Martin, Luther	742, 742n, 746, 747
Maloney, Walter H. (Mike), Jr.	510, 537	Martin, Monroe H.	71
Malster, William T.	764	Martin, Robert N.	739, 756
Maltbie, Dorothy S.	62	Martin, Robert W.	39
Manakee, Harold R.	373	Martin, W. Paul	216
Mandel, Marvin	154, 158, 191, 206, 208, 271, 274, 290, 293, 323, 524, 737	Martin, William Bond	731, 739
Manekin, Bernard	182	Martin, William R.	533
Manger, J. Thomas, Jr.	39	Martineau, Robert J.	220, 711
Manges, Edmund Earl	522	Martz, Charlotte A.	197
Maniatis, Louis P.	169, 207	Martz, Walter A.	568
Mann, Carl M.	479	Marvel, A. Raymond	575
Mann, Margaret	574	Marvin, John R.	432
Manning, Charles	70	Marx, Marcus	428
Manning, James	65	Maryanov, Alfred R.	448
Manning, Joseph H.	137, 138, 209, 218, 219	Maryanov, Lawrence	449
Manning, Joseph L.	291, 303, 523	Mason, Charles	25
Manning, Richard C.	192	Mason, David T.	50, 712
Mannion, Joseph F.	165	Mason, Donald W.	425
Manro, George W.	745	Mason, E. Paul, Jr.	486
Marburger, J. H.	213, 232, 467	Mason, John T.	426
Marbury, Charles C.	188, 336, 740	Mason, John Thomson	732, 739, 742, 757
Marbury, Fendall	744, 745	Mason, Leo B.	229
Marbury, Luke	723	Mason, Norman C.	48, 575
Marbury, Ogle	740, 741, 742, 742n	Mason, Richard	724
Marchand, Robert	80	Mason, Thomas G.	483
Marchello, Joseph M.	87	Mason, Walton	addenda
Marine, Lloyd	496	Mason, William I.	470
Marine, Victor E.	186	Mason, William Preston	569
Marine, Wilton O.	450	Mass, Samuel	732
Marion, J. Hardin	713	Massenburg, Katherine B.	565
Markell, Charles	740	Massey, C. H. B.	745
Markey, David J.	39, 744	Massey, Carlton E.	575
Marks, Robert H., Jr.	459, 569	Massey, E. Thomas, Jr.	460
Marks, Mrs. Robert H., Jr.	569	Masson, Charles A.	487
		Mathews, Louis P.	165
		Mathias, Alfred L.	227
		Mathias, Ann Hickling Bradford	68

NAME INDEX

835

	Page		Page
Mathias, Charles McC., Jr.	507, 533, 543, 559, 760, 761	Merker, Howard R.	432
Mathias, F. Kale	441	Merrey, Kennard W.	443
Mathias, Herbert G., Sr.	440	Merrick, Elizabeth C.	573
Mathias, Joseph M.	338, 462, 509, 536	Merrick, Robert G.	435
Mathias, Robert B.	338, 465, 510, 537	Merrick, Thomas D.	741
Mattes, Albert J.	174	Merrick, William D.	743, 748
Matthews, Chris T.	451	Merrick, William L.	450, addenda
Matthews, Martin	447	Merrick, William M.	745, 758
Matthews, Mary W.	445	Merritt, Robert, Jr.	446
Matthews, Richard C.	295, 323, 525	Merryman, John	733
Matthews, Richard M.	222, 295, 323, 526	Merryman, Joseph P.	744
Matthews, William	755	Merryweather, Thomas L.	142, 573
Mattingly, J. Maguire, Jr.	575	Messersmith, James	451
Mattingly, John S.	473	Messick, Donald C.	addenda
Mattingly, Joseph M.	51	Mester, Edmund C.	70, 218, 339
Mattingly, L. H.	184	Metz, Henry A.	443
Matz, Samuel	373, 374	Metz, LeRoy G.	478
Maulsby, Israel D.	731	Metzger, T. Howard	113
Maulsby, William P.	739, 745	Meyer, Bertram J.	525
Maurer, Lucille	463, 714	Meyer, Eugene, III	220
Mause, James P.	271	Meyer, John A.	760
Maxcy, Virgil	731	Meyers, John J.	164
May, Henry	757	Mezick, Howard M.	439
Mayer, Joseph	431	Miazga, Theodore L.	227, 467
Mayfield, T. Hunt	338, 457, 509, 536	Michael, John H.	198
Mayhugh, James P.	744	Michael, Okey	426
Maynard, Alice P.	46	Michel, Francis A.	737
Maynard, Emil S.	154	Michel, Glenn	451
Meade, George G.	29	Michel, Howard M.	435
Meade, Hugh A.	760	Michel, Robert E.	373
Meagher, Charles C., Jr.	174	Mickle, Thomas B.	566
Mech, Karl F.	199	Middleton, Alice V.	474
Medairy, Bernard J., Jr.	523	Middleton, Henry C.	445
Medford, Roger N.	439	Miedl, Robert O.	495
Medholdt, Howard	182, 372	Milanoski, Anthony	431
Meese, George D.	453	Milby, John T.	440
Meier, Oscar W.	207	Miles, Clarence W.	219, 220, 528
Meikle, James W. S.	461	Miles, Hooper S.	733
Meloy, Samuel W. H.	338, 465, 510, 537	Miles, Howard S.	474
Meltzer, Sharon H.	438	Miles, Joshua W.	204, 217, 758
Melvin, Hayden G.	466	Miles, Walter A.	87
Melvin, Ridgely P.	740	Miles, William S.	484
Melvin, Ridgely P., Jr.	338, 428	Miller, A. Kenneth	101
Menchine, W. Albert	338, 432	Miller, Adele F.	479
Menendez Marques, Pedro	21	Miller, Beatrice	714
Menes, Pauline H.	296, 323, 526	Miller, Charles E.	156, 157, 458
Mensh, Suzanne	432	Miller, Charles L. H., Sr.	442
Mentzer, A. Earl	94	Miller, Charles M.	162
Mentzner, Margaret B.	714	Miller, Clifton M.	372
Mercer, John Francis	725, 746, 754, 755, 755n	Miller, David L.	194
Merchant, Lewis C.	472	Miller, Decatur H.	53
Merckle, Claude O.	478	Miller, Edward T.	220, 714, 760
Meredith, Ernest J.	165	Miller, Edwin H.	479
Meredith, Jerome H.	439	Miller, F. Grove, Jr.	215, 443, 568
Meredith, Thomas O.	475	Miller, Franklin R.	478
Merkel, Walter C.	199, 202	Miller, George M.	497
		Miller, H. Ralph	462
		Miller, Henry	101, 170, 171

	Page		Page
Miller, J. Jefferson	156	Mitchell, R. Lee	148, 184
Miller, Jacob E.	571	Mitchell, Walter	745
Miller, James R., Jr.	569	Mitchell, Walter H.	205
Miller, John A.	433, 525	Mitchell, Walter J.	736, 740
Miller, John C.	523	Mitchell, William C.	466
Miller, John E.	218	Mitts, Ernest	209
Miller, John M.	743	Moates, Marshall, Jr.	143
Miller, L. Beard	499	Moats, Leslie W.	143
Miller, Lawrence	60	Moats, Milton	478
Miller, M. William	575	Mobley, C. L.	224
Miller, Milton E.	156, 157	Mogle, Thomas H., Jr.	442
Miller, Milton H.	433	Mohler, John G.	435
Miller, Norman A.	525	Mohler, Thomas G.	127
Miller, Norman A., Jr.	429	Mohr, John J.	143
Miller, Oliver	737, 739, 743	Mohsberg, Isabelle U.	565
Miller, Percy	143	Moll, Bishop J.	456
Miller, Richard A.	479	Molter, Nelson J.	188
Miller, Robert G.	482	Moltrup, Charles H.	456
Miller, Ruth	446	Monaghan, James C.	431
Miller, Sally Ort	452	Monk, Dupree	446
Miller, Uri	217	Monroe, James	763
Miller, Wallace	460, 461	Monroney, Michael	534
Miller, Mrs. Walter	443	Monsman, Gerald	100, 177
Miller, William E.	540	Montalto, Richard W.	567
Milligan, George B.	732	Montanye, Carlyle N., Jr.	567
Milligan, Ralph C.	450	Montfort, Trueman C. S.	296, 323, 527
Millikin, William James	470	Montgomery, Herbert	444
Millman, Richard M.	98	Montgomery, John	742, 755, 756, 756n, 764
Millon, Milton B.	468	Montgomery, Richard	772
Mills, Herman L.	478, 499	Montgomery, Robert, Jr.	39
Mills, Richard M.	142	Montroll, Elliott W.	182
Millstone, J. Max	52	Moody, Frank G.	444
Milo, Louis R.	529	Moody, John R.	447
Milstead, Kathleen L.	573	Mooney, Lawrence R.	485
Milstead, Linden W.	446	Mooney, Thomas J., III	293, 324, 524
Milton, Charles H., Jr.	140	Mooradian, Arleen I.	567
Mindel, Charles	220	Moore, Charles V.	438, 567
Minnick, Daniel J., Jr.	294, 323, 525	Moore, Charles W.	136
Minnick, Virginia	441	Moore, David S.	444
Minor, Edward Carr	435	Moore, Douglas H., Jr.	462
Minster, T. Davis	444	Moore, E. Scott	169
Mirfield, Arthur	472	Moore, Edward J.	489
Missel, George	429	Moore, Eugene 8., Jr.	174
Mister, Mary Ellen	446	Moore, John P.	214, 338, 462, 559*
Mitchell, C. Benjamin	572	Moore, Marcus W., Sr.	86
Mitchell, Clarence M., III	292, 303, 523	Moore, Nicholas P.	755, 756, 756n
Mitchell, Clayton	460	Moore, Ormsby S.	39
Mitchell, George E.	731, 756, 756n	Moore, Parlett L.	64
Mitchell, J. Walter	481	Moore, Thomas	468
Mitchell, John W.	220, 743	Moore, William Hanson, IV	86
Mitchell, Mrs. John Hanson	446	Moore, William S., Jr.	480
Mitchell, Joseph H.	468	Moorman, Walter H.	338, 462
Mitchell, Joseph T.	742	Moran, Donald	150
Mitchell, Josiah	724	Moreland, Allene M.	428
Mitchell, Juanita Jackson	712	Moreland, Edward C.	432
Mitchell, Madie E.	566	Moreland, George B.	463
Mitchell, Noble L.	737	Moreland, Gordon R.	445, 568
Mitchell, R. Clayton	461		

NAME INDEX

837

	Page
Moreland, Hazel I.	428
Moreland, R. Harry	184
Morella, Anthony C.	87
Morey, John H.	64, 78
Morgan, George C.	742
Morgan, George W.	743
Morgan, Gerald D.	714, 716
Morgan, Mrs. Gerald D.	70, 463
Morgan, H. Gerthon	71
Morgan, Lyttleton	65
Morgan, Russell	88, 214
Morgenroth, Victor H., Jr.	86
Morrel, W. Griffin	177, 184
Morrill, Logan	429
Morris, Harold C.	465, 497
Morris, Lawrence L.	470
Morris, James	745
Morris, John M.	482
Morris, Mary J.	336
Morris, Walter T.	574
Morris, Walter T., III	461
Morris, William	746
Morris, William P.	682
Morrison, George W.	71
Morrison, Robert Lee	566
Morsberger, Louis P.	572
Morse, Edward H.	154
Morse, Samuel F. B.	28
Morsell, Mrs. William S., Jr.	76
Morton, James C., Jr.	337
Morton, McKinley	478
Morton, Rogers, C. 8.	506, 532, 542, 556, 761
Moseley, H. Jewel	200
Moser, Clarence A.	525
Moser, M. Peter	217, 712, 716
Mosley, W. Crosley	567
Mosner, John	98
Mosner, John H.	711
Moss, Elizabeth Murphy	488
Mothershead, Andrew O.	274, 296, 324, 526
Motley, Arthur W.	463
Motter, Wm.	745
Motz, John E.	162, 182
Mouring, Thornton M.	435
Moxley, Norman E.	459
Moyer, Jerome K.	453
Moyer, Roger W.	158, 495
Moylan, Daniel W.	68
Moylan, Charles E.	68, 102, addenda
Moylan, Charles E., Jr.	217, 220, 223, 485
Mrozinski, Martin M.	51, 173
Muchow, Carl H.	472
Muchow, Mrs. Walter J.	429
Mudd, Alfred E.	445
Mudd, F. DeSales	447, 713, 716
Mudd, John H.	69
Mudd, Patrick C.	445, 447

	Page
Mudd, Dr. Samuel A.	29
Mudd, Sydney E.	737, 758, 758n, 759, 759n
Mudd, Thomas F.	446
Muellen, Theophil K.	58
Mueller, Nicholas C.	94
Mueller, Raymond G.	445
Muenzing, William P.	525
Muirhead, Alfred Barton	565
Mulitz, Dorothy G.	574
Mullaney, Matthew J.	426
Mullenax, Josiah	427
Mullikin, Addison E.	762
Mullikin, Kent Roberts	76, addenda
Mullikin, Walter B.	482
Mumma, Richard A.	80
Munger, Vern J.	486
Muntain, Charles T.	172
Murdock, William	745
Murnaghan, Francis D.	116, 491
Murphy, Arthur G.	488
Murphy, Harry T.	156, 157, 458
Murphy, Howard W.	94
Murphy, J. Franklin	568
Murphy, Joseph P.	712
Murphy, Margaret A.	293, 324, 524
Murphy, Marion I.	70
Murphy, Nesbitt	449
Murphy, Ralph H.	495
Murphy, Ralph M.	218
Murphy, Robert C.	337, 742
Murphy, Thomas V.	165
Murray, Allen	497
Murray, Daniel	731
Murray, Dorothy S.	714
Murray, E. Churchill	711
Murray, Edward	434
Murray, Francis T.	744
Murray, Mrs. Henry M.	430
Murray, James	723, 732, 739
Murray, John	731
Murray, Joseph	745
Murray, Joseph H.	88
Murray, William Vans	754, 755
Murrell, Alan H.	223
Mutscheller, James F.	92, addenda
Myers, Arthur W.	525
Myers, Carl	478
Myers, Donald L.	164
Myers, Keith	215
Myers, Lawrence	497
Myers, Louis V., Jr.	452
Myers, Samuel L.	63
Myers, William J.	324n, 486, 571

N

Nabb, James	730, 731
Nagel, C. Brooks	87, addenda

	Page		Page
Nagle, H. Sheridan	455	Nichols, R. Hewitt	458
Nails, J. Willard, Jr.	462	Nichols, Raymond	445
Nanna, Emmett H., Jr.	466	Nichols, Robert H.	570
Nast, Richard C.	79	Nichols, Russell E.	482
Naughton, Harold E.	338, 425, 509, 535	Nicholson, Albert T.	460
Nave, Don O.	81	Nicholson, Francis	721
Naylor, Genevieve A.	444	Nicholson, George	452
Naylor, Lois	453	Nicholson, George A.	451
Nazelrod, J. Eston	497	Nicholson, Hobart K.	484
Neal, Julian S.	223	Nicholson, Joseph, Jr.	723, 732, 739, 755, 755n
Neale, J. Matthews	497	Nicolai, Charles H.	744
Neale, Raphael	756	Nicols, Thomas C.	741
Neale, William F.	436	Nimmerrichter, Loretta	183, 295, 324, 526
Nealy, Charles F.	455	Nippard, Lewis Straughn	559
Neat, Irvin J.	426	Nissel, J. Thomas	458
Neave, Allen J.	446	Nixon, John F.	271
Needle, Donald	50	Noble, Thomas	474
Needle, Howard J.	712	Noble, Twiford S.	744
Needle, Nathan E.	54	Nock, Mary	206, 212, 222, 274, 292, 303, 523
Neff, Howard J.	496	Noel, L. Stephen	198
Negley, Peter	744	Nolan, H. Sadtler	160
Neild, Stapleforte	449	Nolan, James D.	434
Neill, Alexander, Jr.	743	Notand, William G.	527
Neilson, Vernon L.	711	Noll, Adam M.	438
Nelker, Mrs. Marshall H.	431	Nonnenmacher, Nicholas T.	534
Nelson, C. Paul	567	Noonberg, Lewis A.	50
Nelson, Frederick J.	745	Noppinger, Michael A.	131
Nelson, George W.	182	Noren, Donald	52
Nelson, James	743	Norfolk, Calvert W.	438
Nelson, John	756, 764	Norris, Frank K.	199
Nelson, John M., III	189, 371	Norris, J. Berkman	473
Nelson, Madison	739	Norris, James H., Jr.	336
Nelson, Roger	755, 755n	Norris, Mrs. John H.	429
Nelson, Russell A.	86	Norris, Lumen F.	451
Nelson, S. Page	489	Norris, Robert M., Jr.	211, 218
Nelson, S. Page, Jr.	184	Norris, William I.	736
Nelson, Weldon	475	North, John Cannon, II	475
Nethken, Frank K.	524	North, John-Clarence	219
Neumann, John W.	714	Northrop, Edward S.	304n
Nevin, Mrs. C. Scott	455	Norwood, Elizabeth F.	200
Newcomb, Myrtle B.	476	Norwood, Ray	438
Newcomer, John	743	Norwood, Vernon H.	199
Newcomer, Michael	743	Nossel, Bernard F.	43
Newcomer, William	85	Notley, Thomas	720
Newhouse, Paul D.	429	Nottingham, Southey T., Jr.	452
Newland, Charles A.	136	Nottle, Lester	526
Newman, Donald J.	453	Novak, Robert F.	164
Newman, George B.	70, 222	Novotny, Joseph H.	428
Newnam, W. R., Jr.	461	Noyes, Alfred D.	462
Nice, Harry W.	129-30, 728, 762	Noyes, Henry J.	536
Nice, Harry W., III	294, 324, 525	Noyes, Mary	460
Nicholas, Ray	215	Null, Delbert S.	169
Nichols, A. LeRoy	184	Nurco, David	96, 217, 224
Nichols, Faye	431	Nuthead, William	24
Nichols, G. Cashell	457	Nuttle, Elias W.	439
Nichols, Irma	439	Nuttle, Harry H.	70
Nichols, James	568	Nuttle, Marianna E.	439
Nichols, Leroy	479		
Nichols, Owen D.	86, 467		

NAME INDEX

839

Nutwell, George M.....	Page 428
Nyman, Lewis B.....	744

O

Oakley, G. Willard.....	addenda
Oates, Joseph P.....	43
Obenshain, Elizabeth F.....	443
Ober, R. Irving.....	439
Ober, Thomas.....	439
Oberfield, Mayme.....	214
Obrecht, Charles.....	488
O'Brien, Emmett.....	456
O'Brien, John F. X.....	293, 324, 524
O'Brien, John W.....	192
O'Brien, Joseph E., Jr.....	462
O'Brien, Lewis W.....	165
O'Brien, William J.....	758
O'Callaghan, Mrs. John A.....	446
Ocker, Edward Harry.....	471
O'Connell, Dolores Jean.....	572
O'Connell, Donald W.....	70, 177
O'Connell, Maurice J.....	557
O'Connor, Mary T.....	468
O'Connor, Herbert R.....	728, 728n, 742, 750, 762
Oden, Purnell B.....	566
O'Donnell, Charles F.....	434
O'Donnell, Francis C.....	498
O'Donnell, James J.....	77, 100, 131, 155, 156, 158, 177, 188, 205, 208, 210, 218, 219, 223, addenda
O'Donnell, William J.....	339, 485, 510, 537
O'Dwyer, Clare J.....	92
O'Ferrall, Alfred J.....	51
Offut, Ralph W.....	462
Offutt, T. Scott.....	740
Ogle, Benjamin.....	725, 729
Ogle, Maurice.....	741
Ogle, Samuel.....	721, 722
Oglesby, Harry.....	566
Ogletree, William U.....	40, 118
Ogrinz, Alexander J.....	201
O'Hare, Mary T.....	465
Ohen, Meyer M.....	171
Ohl, Joyce W.....	431
O'Keefe, James A.....	457
Oken, Fred.....	50, 124
Olson, Irene.....	434
O'Malley, William C.....	293n, 322n, 524
Onley, Henry E.....	482
O'Neal, Thomas H.....	732
O'Neill, Harry St. A.....	455, 569, addenda
O'Neill, Herman S.....	459
O'Neill, John D.....	435
O'Neill, John H.....	156, 455, 456
Oppenheimer, Reuben.....	336n, 508, 740
O'Reilly, Warren T.....	459

Oreto, Leonard J.....	Page 527
Orlinsky, Walter S.....	290, 293, 325, 524
Orme, William S.....	439
Orndorff, Jess D.....	496
Orr, James.....	565
Orrick, Norwood B.....	434
Orth, Charles E., Jr.....	337
Osborne, Robert H.....	193, 487
Osborne, Winton B.....	295, 325, 526, addenda
Oseroff, Morris.....	196
Oster, Jon F.....	51
O'Sullivan, D. Chester.....	159, 571
Otenasek, Mildred.....	571
Oursler, Stella L.....	454
Overhouse, Charles W.....	213
Owens, Avery W.....	480
Owens, Charles J.....	479
Owens, Harry LeRoy.....	461
Owens, James S.....	733
Owings, George W., Jr.....	437
Owings, William B.....	125

P

Paca, Aquila.....	729, 730
Paca, William.....	722, 724, 730, 745, 746, 747
Pacey, C. William.....	93
Paddy, Raymond L.....	524
Padgett, D. Stewart.....	434
Padgett, Russell M., Jr.....	468
Padussis, Stephen K.....	93
Page, Alexander B.....	432
Page, Arno.....	451
Page, Henry.....	731, 740, 745, 758, 758n
Painter, Richard E.....	465
Palmer, Eugene C.....	142
Palmer, Gerald C.....	455
Palmisano, Vincent L.....	759, 760
Palomino, Simeon J.....	123
Panagoulis, George J.....	466
Pannagio, Pasquale, Jr.....	94
Pantaleo, T. T.....	473
Paper, Joseph I.....	171
Parekh, Stathish.....	65
Parham, George R.....	addenda
Park, Warren S., Jr.....	79
Parke, Francis Neale.....	740
Parke, Joseph M.....	743
Parker, Alton B.....	763
Parker, Edwin L.....	744
Parker, Henry S.....	480
Parker, Earl I.....	196
Parker, Peter.....	487, 565
Parker, Roscoe H.....	338, 465
Parker, Raeburn H.....	86, 93
Parker, Thomas P.....	745
Parker, W. Giles.....	433

	Page		Page
Parkhurst, Charles	80, 153,	Pelczar, Michael J.	70, 182
Parkhurst, Mrs. George V.	80	Pelz, Frank J.	485
Parks, Charles W.	131	Penn, Austin E.	185
Parks, H. Emslie	434	Penn, Harry W.	81, 466
Parks, Henry G.	156	Penniman, A. L.	88, 170
Parks, Henry G., Jr.	486, 571	Penniman, Howard R.	714, 716
Parks, Joseph C.	446	Pennington, William Eliason	addenda
Parks, Mrs. Nathaniel	437	Peper, J. Fred	435
Parks, Thomas W.	477	Perkins, Isaac	746
Parnham, John	723, 746	Perkins, James A.	450
Parr, William A.	142	Perkins, Thomas P., III	217
Parran, Charles S.	743, 745	Perlman, Bernard B.	80
Parran, John	745	Perlman, Philip B.	732
Parran, John Thomas, Jr.	154, 183,	Perrine, George T.	454
Parran, Julius	215	Perrott, James A.	339, 485, 510,
Parran, Thomas	741, 759	Perry, John W., Jr.	572
Parrish, J. Waters	271	Perry, Thomas	744
Parrish, S. W.	464	Perry, Thomas J.	757
Parrish, Warren C.	497	Perry, William	735
Parrott, James	741	Perusse, Roland I.	555
Parsley, Carlton W.	477	Peter, George	735, 744,
Parsons, Arzella Mae	453	Peters, J. Montgomery	744
Partridge, James R.	732	Peters, Joseph E.	184
Pascal, Robert A.	711	Peters, Marshall	533
Pasko, Mrs. James W., Jr.	570	Peters, William H.	713
Passess, Harold	218	Peters, William H., Jr.	433
Passmore, Robert A.	464	Petersen, James K.	58
Pataky, Joseph H.	224	Petrott, Francis	732, 734n
Pate, Virginia Forwood	455	Peverley, Sydney D.	14B
Pate, William A.	177, 178,	Pfeiffer, Jay R.	136
Patten, Myrtle M.	437	Pfoutz, Elmer P.	442
Patterson, Noel	430	Phelps, Charles E.	757, 75B
Patterson, Peyton B.	443	Phelps, Francis P.	743
Patterson, Raymond C.	224	Phelps, R. Nelson	185
Pattison, John R.	740	Pheltz, Lewis	477
Paugh, Allen S.	453	Phillips, C. Bounds	216
Paul, Daniel	487	Phillips, Claude C.	480
Paul, J. Gilman	14B	Phillips, George McK.	89
Paul, W. A. B.	476	Phillips, George W.	55; 56,
Paul, Wilbert R.	151,	Phillips, James N.	174
Paye, Albert S.	87,	Phillips, N. Carl	483
Payne, Leslie J.	124	Phillips, Paul W.	86
Payton, Sarah	474	Phillips, Robert W.	159
Peabody, Eleanor	471	Phillips, Rosalie A.	574
Peabody, George	30, 371	Phillips, Theodore J.	136
Peabody, Hume	473	Phipps, Louis N., Jr.	138
Peace, Charles F., III	566	Phoebus, Harry T., Jr.	314n
Peace, Ralph T.	142	Phoebus, I. Theodore	473
Peach, John W.	488	Pica, John A.	532, 557
Pealer, Woodrow D.	427	Pickall, Adolph J.	142
Pear, Philip	45	Pickett, Edward Gordon, Sr.	574
Pearce, James Alfred	740, 748, 749,	Pickett, Mehrle P.	459
	749n, 757	Piel, Richard V.	200
Pearre, George A.	758, 759	Pierce, Franklin	763
Peeden, Monroe C., Jr.	140	Pierce, Robert	87
Peeples, Adam	737	Pierce, Ruth	567
Peeples, William J.	40, 81, 100,	Pierce, Wendell H.	207
	123, 214	Pierpont, Ross Z.	86, 528

NAME INDEX

841

	Page		Page
Pierson, George W. H.	433	Porter, Mary Katherine	439
Pierson, Leon H. A.	216	Porter, Raughley L.	489, 490
Pierson, Thomas E.	196	Porter, Roy D.	484
Pigman, John H.	484	Porth, Alfred M.	172
Pike, Robert C.	483	Poteet, Catherine M.	99
Pilchard, Mark O.	222, 483	Potthast, Michael J.	44
Pilchard, William J.	482	Potter, Edsel	472
Pillsbury, William A.	434	Potter, Nathaniel	724
Pinckney, Charles Cotesworth	763	Potter, Neal	526
Pindell, W. W.	458	Potter, William	731, 732
Pinder, Earl H.	459	Potts, Arthur	68
Pinder, Kathryn N.	460	Potts, Edward A.	543, 559, 569
Pinder, Philip	568	Potts, Lucille S.	466
Pine, James A.	274, 290, 292, 303, 523	Potts, Richard	739, 746, 747, 747n
Pinkard, Walter D.	addenda	Powell, Annabelle	451
Pinkney, Jonathan	732	Powell, Austin C.	573
Pinkney, Thomas	763	Powell, G. Burton	444
Pinkney, William	730, 742, 746, 748, 748n, 754, 754n, 756, 756n, 764	Powell, Grant E.	499
Pinos, Steve G.	195	Powell, Neal	496
Pippin, J. O., Jr.	469	Powell, Neal W.	441
Pitcher, Paul T.	338, 428	Powell, Royden N., Sr.	470
Pittinger, Vernon T.	68, 184	Powers, Frank T.	192
Pitts, John L.	102, addenda	Powers, Ralph W.	338, 465, 714, 716
Plater, George	723, 724, 724n, 734, 735, 746, 747	Pozen, Walter, Jr.	addenda
Plater, Thomas	755	Prather, Richard G.	108
Platzer, Charles A.	230	Pratt, Enoch	30
Pleasants, J. Hall	744	Pratt, Thomas G.	726, 732, 748, 749
Plog, John I.	442	Prem, Robert C.	523
Plummer, Carl	461	Prendergast, J. Gilbert	339, 485
Plummer, Clayton R.	71	Prescott, Stedman	740, 741
Plummer, Harold S.	439	Pressman, Hyman A.	486, 490, 503, 762
Plummer, Helen K.	498	Pressman, Maurice J.	172
Plummer, William M.	99	Pressman, Benjamin C.	743
Pocklington, James R.	87	Prestiani, Joseph G.	195
Poe, Edgar Allan	28, 742	Preston, S. Burdell	455, 457
Poe, John P.	742	Preston, James A.	757
Poland, Ernest L.	495	Preston, James H.	737, 764
Pole, George	745	Preston, William	426
Poley, Edward H.	456	Preston, William P.	757n
Polimeni, F. Peter	177	Pretl, Stephen A.	169
Polk, Josiah	729	Prettyman, Daniel T.	223, 337, 482, 508, 535
Polk, Myrtle A.	372	Prettyman, Edward A.	524, 566
Polk, William	739	Prial, John	444
Pollitt, Richard M.	51	Price, Arthur B.	572
Polovoy, Norman	53, 221	Price, Betty E.	474
Polski, Norman	51	Price, Bruce K.	713
Polson, Garnie A.	482	Price, Charles E.	477
Pomerleau, Donald D.	40, 124, 220, 487	Price, Edgar A.	445
Poole, David K., Jr.	477	Price, Edward J.	575
Pope, Byron P.	569	Price, George A.	274, 294, 325, 436, 525, 542, 556
Pope, Merritt N., Jr.	479	Price, Graham D.	475
Poplar, J. Roswell, Jr.	addenda	Price, Jay N.	464
Porter, Alonzo W.	460	Price, Jesse D.	736, 759
Porter, George A.	195	Price, Mahlon D.	475
Porter, James	426	Price, Robert R.	217
Porter, Marshall R.	427	Price, Walter W.	454

	Page
Price, William E.	498
Price, William H.	339
Price, William W.	98
Prideaux, Joshua	731
Prince George of Denmark	772
Prince, David O.	142
Pritchard, Donald W.	87, 88, 137, 218
Pritchett, Osvrey C.	496
Pritchett, Woodrow	449
Privette, Onnie L.	465
Proctor, Kenneth C.	338, 432, 508, 535
Proctor, William W.	65
Prouty, John A.	437
Prucha, Clement J.	486
Pruett, Samuel E.	224
Pruitt, Calvin P.	484
Pryor, Raymond E.	432
Psoras, Dennis J.	432
Psota, John William	570
Pugh, James H.	338, 462
Pugh, Joseph B.	744
Pughe, George A., Jr.	497
Pulaski, Casimir	26
Pullen, Mildred H.	199
Pullen, Thomas G., Jr.	78, 182, 712
Pully, Robert W.	232
Puncke, William, Jr.	440
Purdy, Joseph H.	488, 490
Purdy, M. Isabella	468
Purnell, Anthony S.	483
Purnell, George W.	732
Purnell, Raymond A.	478
Purnell, William C.	120
Purnell, William Henry	733
Purnell, William T.	744
Purner, Adeline	443
Pusey, Ellen P.	482
Pusey, Harvey C.	484
Pyles, John L.	227, 467
Pyles, Thomas L.	58, 80
Pyne, Fred	442

Q

Quasney, Milton F.	435
Queen Anne, of England	772
Quillin, Horace E.	483
Quimby, William W.	476
Quimper, James R.	71
Quinn, Albert W.	173
Quinn, Alverta L.	48
Quinn, Egbert L.	166, 222, 527
Quinn, John F.	195
Quinn, John Randolph	732
Quinn, Olive	116
Quinn, Ralph M., Jr.	523
Quirk, William L.	487

R

	Page
Race, Ralph M.	184, 427
Racine, David C.	443
Radauskas, Bruno	91
Radcliffe, A. H.	470
Radcliffe, George L.	76, 191, 732, 750
Radcliffe, George M.	489
Radoff, Morris L.	159, 189, 191
Raifman, Irving	204
Raine, John E., Jr.	338, 432
Rairigh, William N.	439, 460
Rajacich, Nick	86
Raley, Clyde	471
Raley, J. Frank, Jr.	76, 183, 217, 218, 219, 472, 714
Raley, James K.	473
Raley, Paul R.	471
Ramer, Dorothy	443
Rampton, Calvin L.	207
Ramsay, Mrs. John B.	99
Ramsburg, John O.	573
Ramsey, Nathaniel	747
Ramsey, Norman P.	55, 222, 490
Randall, Alexander	742, 757
Randall, Blanchard	732
Randall, James Ryder	28
Randall, John L.	431
Randall, Mrs. John L.	191
Randall, John Wirt	735
Randall, Richard H., Jr.	491
Randolph, David J.	442
Raney, Eugene J. C.	192
Rankin, Alvin H.	427
Ransom, Wayne W.	54, 55
Rappeport, Jonas R.	114, 116, 216, 223
Rash, Joseph	227
Rash, Joseph H.	108
Rasin, A. Parks, Jr.	569
Rasin, George B.	96, 102, 337, 459
Raskin, Allen	204
Ratchford, William S., II	80
Rauth, J. Richard	479
Raver, Robert T.	464
Raver, Thomas A.	441
Ravo, Pat T.	456
Rawley, Clarence G.	474
Rawlings, Daniel	438
Rawlings, Moses	746
Rawlins, Mrs. Charles H.	429
Ray, Alan	468
Ray, Chester J.	308n
Ray, Doloris Y.	437
Ray, J. Enos, Jr.	737
Rayne, Crawford	482
Rayner, Isador	742, 749, 749n, 750n, 758
Rayner, Jack	482
Raynor, Edward E.	429
Rea, James Magruder	574
Reap, Beldon	463

	Page		Page
Reckord, Milton A.	734, 734n	Richardson, Harold L.	448
Redden, Ray F.	482, 484	Richardson, Joseph	746
Redden, Roger	217	Richardson, Miller	156
Redden, W. Dan	484	Richardson, Virginia	102, addenda
Redding, Robert E.	218	Richardson, William	724, 733, 746
Redman, Theodore	461	Richman, Hal	468
Reed, Charles H., Jr.	574	Richmond, Christopher	730
Reed, Harvey	455	Richmond, Ethel L.	124
Reed, John W.	566	Richter, Gerald E.	476
Reed, Lester B.	274, 293, 325, 524	Rickert, Lorne	481
Reed, Philip	730, 748, 756, 756n	Rickwood, Howard	496
Reese, Eleanor A.	200	Ridder, Robert	454
Reese, Harold D.	78	Rider, Thomas F. J.	745
Reeves, John R.	732	Ridgely, Charles	723, 746
Reger, Loyal C.	440	Ridgely, Charles, of Hampton	725
Reid, George H., Jr.	addenda	Ridgely, Charles, of William	746
Reid, James L.	58, 178	Ridgely, Charles H.	458
Reid, Jim	468	Ridgely, Charles Sterret	736
Reld, Margaret T.	463	Ridgely, Henry	730
Relgle, Ellsworth B.	49	Ridgely, Richard	747
Reilly, Simon F.	172	Ridgely, James T.	451, 743, 744
Reinberger, Francis	451	Ridgway, Richard	51
Reinhard, Robert	427	Ridout, Orlando, IV	191, 429, 431
Reinke, Theodore	568	Ridout, Samuel	730, 731
Reinke, Mrs. Theodore	449	Rieck, Harry H., Sr.	440
Reisler, John	444	Rieg, Elizabeth	221
Reiter, Walter, Jr.	433	Riffle, Delmar E.	441
Reizenstein, Milton	489	Riggs, Clinton L.	734
Remsberg, E. Earl	295, 325, 526	Riggs, Samuel, of R.	745
Remsberg, Naomi D.	451	Riggs, Mrs. William V.	469
Remsberg, Robert K.	450	Riggs, William V., Jr.	469, 470
Renn, Alvey V.	573	Riley, Lewis P.	480
Renn, Austin P.	142	Rimpo, Maurice	449, 568
Rennie, James G.	78, 81	Rinard, G. Bradford	454
Rennolds, Lindsay H.	744	Rinehart, D. Eldred	168, 565
Renshaw, Robert H.	442	Rinehart, John H.	addenda
Requard, J. Thomas	165	Ringgold, G. Albert	184
Resnick, Alan	216, 290, 293, 325, 524, 561	Ringgold, Richard W.	745
Reynolds, Alice	78	Ringgold, Samuel	755, 756
Reynolds, Harry H.	489	Ringgold, Thomas	723, 745
Reynolds, Henry L.	534	Ringgold, William	723
Reynolds, William F.	124	Riordan, William F.	570
Rheb, Edward A.	273	Ripperger, Henry J.	485
Rhoads, Catherine M.	465	Risley, Charles Elliott	222
Rhoderick, Joseph F.	568	Ritchey, Charles R.	167
Rhodes, Tilghman A.	271	Ritchey, Albert	744
Ricaud, James B.	742, 757	Ritchey, Albert C.	728, 742, 742n, 762
Rice, Frank N.	430	Ritchey, John	739, 758
Rice, Richard C.	51, 142	Ritchings, Edward Peyton	85
Rich, John B.	86	Ritter, Clarence	432
Richards, Olive Jane	336	Ritter, Harold K.	171, 711
Richardson, E. Miller	441	Ritter, R. Bruce	71
Richardson, Frederick	468	Rivkin, Malcolm	227, 463
Richardson, Frederick J.	498	Roache, John W.	472
Richardson, George R.	731, 742	Robb, John M.	426
Richardson, Glenn	482	Robb, William E., Jr.	445
Richardson, Harold	496	Robbins, Jeannette	449
		Robbins, John A.	497

	Page		Page
Robbins, M. Baker	448	Roman, J. Philip	744
Roberts, Carol	93	Romano, Julius A.	337
Roberts, Charles Boyle	740, 742, 758	Romino, Imogene D.	436
Roberts, Donald G.	155, 222, 569	Roney, J. Albert, Jr.	208, 216, 222
Roberts, James	731	Rooney, James A.	479
Roberts, John T., Jr.	135	Rooney, Minnie V.	459
Roberts, Mary-Carter	158, 159, addenda	Roop, Donald J.	434
Robertson, Earl C.	185	Roosevelt, Franklin D.	763
Robertson, James C.	164	Roosevelt, Theodore	763
Robertson, Orphus L.	447	Root, Mrs. Kenneth	68
Robertson, Roy L.	496	Roper, John H. W.	182
Robertson, Wendell O.	525	Rork, C. F.	177
Robey, Frank C.	485	Rose, C. Bowie	156, 532
Robey, Frank C., Jr.	712	Rose, Mrs. C. Bowie	80
Robey, H. Glenn	445	Rose, John G.	435
Robeson, Russell G.	427	Rosen, H. Morton	165
Robie, Kathleen L.	714	Rosen, Odell H.	478
Robie, Mrs. William F.	58	Rosen, Sanford J.	addenda
Robinette, Jasper	744	Rosenbaum, Charles H.	489
Robinson, Charles W.	434	Rosenberg, Leonard H.	79
Robinson, J. Carville	574	Rosenstein, Stephen L.	507, 534
Robinson, Jerome	486, 510, 538	Rosenstock, Benjamin B.	62, 713
Robinson, John Mitchell	739, 741	Rosenthal, David	116
Robinson, Morton M.	206	Rosenthal, Earl I.	51
Robinson, Pere	733	Rosenwald, Cynthia M.	39
Robinson, Roberta B.	575	Ross, David	747
Robnson, Thomas H.	742	Ross, Edna	446
Roby, James M.	217, 425	Ross, Joseph L.	478
Rockhill, Malcolm E.	183	Rothenberg, Richard F.	711
Rodgers, Frederick T.	177	Rothenhoefer, Frederick	452
Rodgers, Harry W., III	178	Rothenhoefer, Robert S.	450
Rodgers, John	28	Rothman, Bernard E.	200
Roe, Dudley G.	760	Rottman, Leonard S.	50
Roe, Herbert T.	469	Rouse, John G., Jr.	217
Roe, Massey	479	Rouse, Vernon R., Jr.	430
Roeder, Lucille	154, 426	Rouse, Willard G.	55
Rogers, Archibald C.	80, 196	Rouzer, Charles	478
Rogers, Mrs. Claude	430	Rovelstad, Howard	71
Rogers, David F.	481	Rowan, John J.	125, 426
Rogers, Evans S.	745	Roy, Robert H.	114, 182
Rogers, Francis M.	440	Royer, Earl L.	480
Rogers, Frederick H., Sr.	203	Royer, William E.	463
Rogers, Harold J.	537	Royster, John R.	488
Rogers, Henry L.	486	Royston, Carroll W.	305n
Rogers, John	729, 747	Ruark, Hobart	449
Rogers, John G.	740	Rubelman, Robert	addenda
Rogers, Leila R.	742	Rubenstein, Leon A.	487
Rogers, Nolan H.	51	Rubin, Gilbert V.	489
Rogers, William P.	764	Ruby, Chester T.	566
Rohm, Charles R.	143	Rudasill, L. S.	140
Rohrer, Daniel S. J.	178, 180	Rudasill, P. S.	431
Rohrer, Stover V.	441	Rudick, Joseph R.	163
Roll, E. Michael	498, 558	Rudy, Irving R.	454
Rollins, Edward D. E.	337, 442, 742	Rue, John W.	101
Rollins, Edward D. E., Jr.	713	Ruke, John E.	171
Rollins, Herbert L.	450	Rumford, Mrs. Lewis, II	96
Romadka, Robert J.	572	Rummage, Frederick C.	296, 326, 527
Roman, J. Dixon	757	Rumsey, Benjamin	722, 723, 739, 740, 747

NAME INDEX

845

	Page
Rumsey, William	723
Rupp, Lloyd	441
Rush, Karol	454, 573
Rush, William	290, 294, 326, 525, 713
Rusk, Harry W.	758
Russell, Donald G.	455
Russell, George L., Jr.	339, 485
Russell, Malcolm W.	438
Russell, May	76, 158
Russell, Thomas	744
Russum, George Mitchell	740
Rust, David A.	567
Rust, William D., III	567
Ruth, Elbert B.	76
Ruth, Hiram W.	575
Rutherford, Allan D.	741
Rutherford, John O.	485
Rutkowski, John A.	293, 326, 524
Rutledge, Irvine H.	338, 477, 478, 544, 560
Ruttinger, Henry H.	456
Ryan, Hubert F.	496
Rybczynski, Edward B.	711
Rymer, Thomas A.	436
Rynd, Richard	294, 326, 525
Ryon, Louis	446
Ryon, Roland R.	498

S

Saccoccio, Gus	430
Sachs, Joseph	39, 566, 571
Sachs, Philip Heller	156, 229
Sachse, George	338, 428, 544, 560
Sacks, Morton A.	50
Sacra, Maxwell R.	177
Salley, John J.	70
Saltsiak, Bernard A.	436
Salyers, James W.	429
Samuelson, M. Stanley	534
Sanderson, Albert, Jr.	addenda
Sandison, Forte H.	464
Sands, George W.	744
Sandy, Charles E.	142
Sanford, John L., Jr.	482
Sangston, Lawrence P.	152
Sanner, Wilmer M.	156, 458
Santangelo, Francis J., Sr.	296, 327, 527
Sappington, John	743
Sappington, Mrs. Sidney S.	430
Sappington, Thomas	735
Sarbanes, Paul S.	218, 274, 293, 326, 524
Sartorius, William S.	434, 435
Sartwell, Philip	218
Sasscer, Lansdale G.	736, 760
Sauer, Elmer P.	81
Sauerbrey, Mrs. Wilmer	566, 567
Sauls, Robert J.	106, 224
Saulsbury, A. Orrell, Jr.	439

	Page
Saulsbury, John M.	439
Saunders, Calvin R.	463
Saunders, Charles B., Jr.	463
Saunders, Jackson S.	63
Saunders, John S.	734
Saunders, Levi	439
Saunders, Mrs. Richard H.	480
Sause, John W., Jr.	223, 469
Sayre, E. Philip	220
Scaggs, Howard I.	142
Scanlan, Alfred L.	220, 714, 716
Scarbath, Jack	92
Scarff, R. Wilson	295, 327, 526
Schaden, Harold E.	451
Schaefer, Louis	737
Schaefer, William D.	486
Schaeffer, John A.	86
Schaeffer, Ruth	524
Schafer, Elwood E.	129
Schafer, Harry J., Jr.	addenda
Schafer, John W.	455
Schafer, LaRue E.	addenda
Schafer, P. S.	456
Schaible, Wesley C.	184
Schamel, Edwin J.	46, 434
Schamp, Homer W., Jr.	70, 182
Schapiro, Bernard	227
Scharon, Louis B.	441
Scheibe, Philip	431
Scheidt, Melvin	459
Scherer, Arthur W.	446
Scherr, Stanley	487
Schiffer, Richard	58, 68, 574
Schiller, Milton S.	77, 219
Schillinger, John	186
Schilpp, J. Henry	81, 150
Schirano, Joseph A.	214, 294, 327, 525
Schirm, Charles	759
Schley, Frederick	744
Schley, George	743
Schley, Winfield Scott	30
Schloeder, Nicholas M.	713
Schlosser, Henry W.	143
Schlosser, Peter G.	744
Schlup, Lester A.	472
Schmidt, George	496
Schmidt, Louis E.	52
Schmidt, Oscar	470
Schmidt, Oscar A., Jr.	470
Schmidt, William S.	466
Schmitz, William T.	271
Schmucker, Samuel D.	740
Schmuhl, Jean M.	465
Schnauffer, Patrick M.	338, 450
Schnebly, Henry	724
Schneider, Melvin L.	569, 714
Schnepfe, Norman J.	456
Schoenbrot, Fred K.	458

	Page		Page
Schoenhaar, William H.	54, 55	Semans, Truman T.	53
Schoenrich, Edyth	81	Semmes, Benedict J.	736, 756
Schoofield, Edward A., Jr.	195	Semmes, Raphael	29
Schrader, Mrs. Stanley	472	Semmes, Samuel M.	739
Schreiber, Robert F.	438	Semmes, Thomas	723
Schreter, A. Harvey	177	Sendall, George	474
Schroeder, Mrs. David F.	568	Senev, John	746, 747, 754, 754n
Schuchman, John J.	51	Senges, George W., Jr.	526
Schuckle, Herbert C.	177	Sensenbaugh, James A.	57, 58, 63, 77, 79, 100, 101, 177, 206, 218
Schuerholz, Louis R.	45	Serio, C. John	addenda
Schultheis, J. Russell	addenda	Serviss, Robert L.	43, 56
Schultz, Carl M.	523	Seth, Joseph B.	735, 737
Schultz, Robert B.	123	Seth, W. Andrew	442
Schurz, Franklin D.	92	Setta, Samuel J.	556
Schutz, J. Logan	70	Sewall, B. F.	489
Schwagel, Rome F.	477, 499	Sewall, Charles S.	756, 757
Schwaninger, Eugene	477	Sewall, Claude F.	475
Schwanke, Edmund H.	455	Sewall, Nicholas	720
Schwartz, Robert E.	571	Sewall, Nicholas Lewis	746
Schweinhaut, Margaret C.	100, 291, 304, 522	Seward, Paul H.	143, 455
Schweizer, Archer I.	55	Sewell, Chester L.	143
Scoon, Robert	460	Seymour, Charles	476
Scott, Alice K.	573	Seymour, Horatio	763
Scott, David	744	Seymour, John	721
Scott, David A.	295, 327, 526	Sfekas, James S.	51
Scott, Frances M.	99	Shaaff, Arthur	730
Scott, George	723	Shackelford, Robert O.	455
Scott, Gustavus	723, 747	Shafer, J. Edward	570
Scott, Mrs. James A.	568	Shaffer, E. Herbert	230
Scott, John F. R., Jr.	489	Shaffer, Leslie G.	499
Scott, Leroy	444	Shand, Fred E.	462
Scott, Madison	444	Shane, Sylvan M.	534, 559
Scott, Otho	731	Shank, Edward L.	477
Scott, William	444	Shank, Edwin	442
Scott, William H.	484	Shank, Henry R.	444
Scott, William W.	460	Shank, Robert M.	479
Scott, Winfield	28	Shank, Wilbur E.	124
Scott, Winifred E.	462	Shapiro, Solomon	204
Scrivner, DeLancey B.	171	Sharp, George B.	469
Scull, David	462, 542, 555	Sharp, Linda	476
Seaborne, Mildred J.	60	Sharp, Robert, II	476
Sealover, Genevieve L.	572	Sharp, Mrs. Robert, II	570
Seaman, James A.	148	Sharp, William E., Jr.	476, 477
Seamon, John A.	229	Sharpe, Horatio	25, 722
Secrist, Joe	570	Sharretts, C. Roland	127
Sedgwick, Byron	227, 463	Shaughnessy, LeRoy C.	485
See, Charles M.	69, 427	Shaw, A. Davis	67
Seger, George W.	476	Shaw, Clay W.	101
Seibert, J. Harold	479	Shaw, Frank T.	758
Seibert, Vernon E.	574	Shaw, James	731, 746
Seidel, Carl L.	70	Shaw, John K.	68
Seidel, Herman	100	Shaw, Warren S.	557
Seidenzahl, August T.	118	Shay, David	490, 523, 565, 566
Seidman, Arthur S.	434	Shearin, Plummer M.	338, 462
Sellers, Lawrence	497	Sheckells, J. Allen	436
Sellinger, Joseph A.	62, 78, 182, 371	Sheeley, Donald B.	436, 572
Sellman, John	735, 742	Shehan, Mrs. Philip G.	437
Selznick, Harrie M.	98		

NAME INDEX

847

	Page		Page
Shehan, William Mason	740	Sieling, Frederick W.	addenda
Shepherd, Edward O.	432	Siems, Leonard A. A.	184, 185
Shepherd, James E.	addenda	Siewierski, R. Skip	711
Shepherd, Peter	723	Sigler, G. Neilson	169, 489, 506, 533
Sheppard, J. Douglas	81	Silbert, Bernard L.	51
Sher, William	574	Silbert, Betty M.	487
Sherbow, Joseph	712, 716	Silk, James J.	292, 327, 524
Sheredine, Upton	724, 754	Silver, Edgar	486, 510, 538
Sheridan, Richard B., Jr.	480	Silver, Henry A.	745
Sherman, David	571	Silver, S. D.	182
Sherman, Michael	202	Silverman, Alexander M.	174
Sherwood, Arthur W.	491, 565	Silvers, Robert Hal	466
Sherwood, C.	743	Sim, Joseph	729
Sherwood, George W.	743	Sima, Margaret M.	117
Sherwood, J. Robert	162	Simm, F. Ross	495
Shields, George B.	137, 139, 151	Simmons, Harvey E., Jr.	442
Shiflet, Kenneth F.	452	Simmons, John W., Jr.	428
Shilling, Moses S.	218	Simmons, Lawrence F.	450
Shiple, E. Roderick	addenda	Simmons, Raymond H.	98
Shiple, Frances M.	458	Simmons, Thomas W.	732
Shiple, G. Raymond	68, 450	Simms, Harry	530, 559
Shiple, William E.	429	Simms, James W.	454
Shipp, Harry S., Jr.	466	Simon, Ross	440
Shoaf, John	475	Simons, Arthur C.	452
Shoap, E. Kathleen	465	Simons, George M.	427
Shock, Mrs. Nathan A.	434	Simpers, F. Vannort, Jr.	460
Shock, Nathan W.	100	Simpkins, Lloyd L.	219, 732
Shockley, Howard R.	439	Simpkins, Martha	475
Shoemaker, H. Reese, Jr.	167	Simpkins, Roger W.	184, 221, 460
Shook, Kathryn J. Lawlor	338, 339, 462	Simpkins, Thomas	474
Shook, William L.	127	Simpson, Charles J.	440
Short, Carroll C.	443	Simpson, James C.	447
Shortall, Paul	476	Simpson, Vivian V.	732
Shower, Jacob	743, 757	Sindall, Robert A., Jr.	136
Shreve, Arthur L.	88	Sines, John Ross	453
Shriner, George D.	194	Singer, Marvin I.	711
Shriver, David	724	Singer, Sidney	54
Shriver, Edward	743	Singley, Frederick J., Jr.	336, 740
Shriver, George M., Jr.	523	Sister Aloysia Dugan	200
Shriver, James M., Jr.	87, 442	Sister Margaret Mary	371
Shriver, Margery A.	166	Sister Mary Cleophas	371
Shrop, T. R.	441, 458	Sister Rosemary Pfaff	372
Shroyer, Mrs. Montgomery J.	99	Sizemore, William H.	143
Shryock, Henry	746	Skelly, Harry E.	427
Shryock, Thomas J.	733	Skinner, Mrs. Earle	449
Shuff, Benjamin L.	184	Skinner, Maureen R.	93
Shuger, Albert A.	168	Skitarelic, Benedict	86, 93, 426, 427
Shuger, J. O.	136	Sklar, Albert L.	339, 485, 510, 537
Shuger, Julius O.	94	Skordas, Gust	189
Shukraft, Richard C.	479	Skruck, Victor P., Sr.	142
Shults, Harold K.	439	Slack, George W.	457
Shure, Ralph G.	338, 462	Slaughter, Emory W.	184
Shusterman, Abraham	174	Slaughter, H. T.	476
Sickles, Carleton R.	222, 232, 528, 542, 555, 714, 761	Slavin, Frances H.	446
Siegel, Gerald	217	Slavin, Richard E.	446
Siegel, Maurice	150	Slayton, Morgan	71
Siegert, Fred R.	571	Slicer, John	743

	Page		Page
Slicher, James P.	46, 49, 54, 55, 56, 57, 177, 205, 219	Smith, Mary E.	566
Slider, Thomas	479	Smith, Myron	483
Slifko, Evelyn Tucker	446	Smith, Norman G.	459
Sloan, D. Lindley	740, 741	Smith, Odell M.	273
Sloan, Melvin	427, 565	Smith, Paul M.	496
Slowik, John A.	433	Smith, Perry A.	467
Sluss, Thomas	454	Smith, Philip F.	446
Small, Cedalia C.	490, 565, 566	Smith, Rebecca	573
Small, Frank, Jr.	760, 761, 762	Smith, Robert	764
Small, Jacob	764	Smith, Robert B.	463
Smallwood, William	26, 724, 735	Smith, Robert R.	575
Smelser, Charles H.	205, 274, 291, 304, 532	Smith, Ross V.	451
Smethurst, Raymond S., Jr.	199	Smith, Russell L.	497
Smith, A. H.	467	Smith, Russell P., Jr.	448
Smith, Agnes White	712	Smith, S. Edward	80, 178
Smith, Austin W.	125	Smith, Samuel	748, 755, 756, 756n, 764
Smith, Ben	213	Smith, Samuel P.	743
Smith, Benjamin W.	473	Smith, Thomas A.	759
Smith, Billy Ray	addenda	Smith, Thomas B.	744
Smith, Burton	426	Smith, Thomas S.	121
Smith, Mrs. Bryan	477	Smith, Thoroughgood	764
Smith, Charles G.	426	Smith, Ursula	426
Smith, Clayton	454	Smith, W. F.	496
Smith, Clodus R.	71	Smith, Walter	746
Smith, David	723	Smith, Washington A.	744
Smith, Donald C.	565	Smith, Wesley J.	525
Smith, Earl W.	164	Smith, William	747, 754
Smith, Edgar L.	498	Smith, William C.	429
Smith, Evelyn M.	428	Smith, William E.	441
Smith, F. Carroll	429	Smith, William E., Jr.	565
Smith, Foster	470	Smith, William Ralph	475
Smith, Frank O.	759	Smith, William V.	496
Smith, Galen C.	451	Snouse, Mrs. Vernie	568
Smith, Gayle S.	71	Smyth, Mrs. Frederick F.	98
Smith, Genevieve	468	Smyth, Thomas	722, 723
Smith, H. Don	468	Sneary, John R.	744
Smith, Mrs. Hildagardies B.	99	Snellings, Walter J.	468
Smith, Howard M.	462	Snodgrass, F. Dale	455
Smith, J. Hodge	93, 714	Snook, Norman C.	451
Smith, James A.	430, 571	Snook, Mrs. Norman C.	451
Smith, Jay	440	Snouffer, Elroy J.	434
Smith, John	21, 724, 734, 735	Snyder, B. Beeson	addenda
Smith, John C., Jr.	571	Snyder, George E.	274, 290, 304, 522
Smith, John E.	744	Snyder, Hamil	426
Smith, John E., Jr.	428	Snyder, Henry	735
Smith, John T.	566	Snyder, Hubert I.	148, 434, addenda
Smith, John W.	164	Snyder, J. Herbert	452
Smith, John Walter	728, 735, 749, 750, 758, 758n, 762	Snyder, Ranson	453
Smith, Joseph W. T.	480	Snyder, William	456
Smith, L. Mercer	182, 220, 372	Sobeloff, Simon E.	740, 741
Smith, Lathrop E.	151, 465	Sodaro, Anselm	339, 485
Smith, Leonard E.	469	Soffield, Ray	468
Smith, Lewis C.	737	Sohmer, Arthur J.	39
Smith, Marion deKalb	734	Sollers, Augustus R.	743, 757
Smith, Marvin H.	439, 567, 713	Sollins, Stanley	712
		Solomon, Harry T.	182
		Somers, John C., Jr.	481
		Somerset, Mary	772

NAME INDEX

849

	Page		Page
Sondheim, Walter	120, 223	Stabler, Harry	474
Sorgen, Victor I.	205	Stabler, Stanley	215
Sosnowski, Lee	430, 711	Stack, Leon H.	470
Sothoron, L. Harold	736	Stafford, Allen D.	142
Sothoron, N. S.	472	Stafford, Edward S.	86
Soul, James E.	711	Stafford, Clifford L.	438
Soule, Howard G.	196	Stafford, J. Francis	96, 224
Southard, Arthur L., Jr.	43	Stafford, Melvin	438
Spalding, Charles	456	Stafford, Z. H.	476
Sparks, E. Clyde	574	Stahl, Mary F.	478
Sparks, Edward D.	439	Stahl, Stewart F.	454
Sparks, John Dudley, Jr.	527, 570	Staley, Donald M.	479
Sparks, Robert M.	178, addenda	Stallings, Richard E.	445
Sparling, George	472	Stankowski, S. James	571
Sparrow, Frederick T.	204	Stanley, Charles H.	734
Spates, Alfred	744	Stanley, Eugene	79
Spector, Allen B.	293, 327, 524	Stanley, Marjorie	574
Spector, Henry J.	174	Stansbury, Elijah	764
Spector, Joseph W.	173	Stansbury, Mildred G.	456
Speer, George	451	Stansbury, Roger	570
Speicher, W. Glenn	441	Stansbury, Tobias E.	736
Spellman, Gladys N.	465, 466	Stansfield, Robert E., Jr.	459
Spelman, Seymour J.	534	Stanton, Daniel	434
Spence, Ara	739	Stanton, Joseph L.	176, 177
Spence, John S.	748, 748n, 756	Stanton, Robert L.	438
Spence, R. Noel	477	Stapleton, F. G.	434
Spence, Robert J.	71	Stark, Alexander	173, 486
Spence, Thomas A.	757	Stark, Elwood V.	455
Spencer, Alex	575	Stark, Francis C.	101
Spencer, Alvie G., Jr.	568	Stark, Jack M.	220, 463
Spencer, Jean E.	39	Starkey, C. Harper	469
Spencer, Richard	756	Starner, Reese Leppo	440
Spencer, William	735	Starr, Samuel W.	744
Spencer, William A.	741, 743	Startt, Ruth R.	217
Spicer, Arthur K.	142	Stasiek, Henry E.	143
Spicer, C. Allen	439	Staszak, Joseph J.	291, 305, 523
Spicer, William S.	80	Staten, Roy N.	222, 274, 290, 292, 305, 523
Spickler, Donald	479	Stathes, Eileen C.	569
Spicknall, Charles G.	451	Staubus, Paul	468
Spiker, Reatus L.	427	Stebbins, Ernest L.	86
Spinak, Abraham D.	483	Steele, Clayton S.	159, 229
Spitz, Werner U.	123	Steele, John N.	757
Spitzer, Clark K.	527	Steers, Newton I., Jr.	135, 165, 534
Spoerlein, Randall G.	442, 496	Steffey, John W.	158, 224, 274, 291, 305, 522, 552
Sprague, Thomas B.	490	Steger, Warren L., Jr.	105
Sprigg, Michael C.	756	Stegmaier, Theodore	187, 427
Sprigg, Osborn	723, 746	Steiding, Frederick D.	427
Sprigg, Richard	739	Steinberg, Melvin A.	292, 305, 523
Sprigg, Richard, Jr.	755, 755n	Steinbock, Charles, Jr.	566
Sprigg, Samuel	725	Steiner, George K.	427
Sprigg, Thomas	746, 755	Steiner, Richard L.	68
Spriggs, Bertram E.	430	Steiner, Rudolph, Jr.	572
Spriggs, James R.	524	Stelzer, Muriel	466
Spriggs, Samuel	743	Stern, Edith Case	441
Springate, Charles S.	123	Stern, William F.	463
Springer, Clyde R.	88	Stemple, Robert W.	453
Spurrrier, Leroy B.	433		
Staab, H. B.	88, 435		

	Page		Page
Stephen, John	731, 739	Stone, William B.	739
Stephens, Victor J.	481	Stone, William S.	70, 488
Stephenson, W. B.	743	Stonestreet, Nicholas	736
Stephin, Nicholas M.	436	Stoops, John	731
Sternberg, Arnold	207	Storm, Edward D.	222, 713
Sterett, Samuel	754	Stotlemeyer, Helen I.	575
Sterling, E. W.	470	Stottler, Richard H.	71
Sterling, Robert	481	Stouffer, Lloyd	478
Stern, Howard L.	714	Stover, W. Dwight	453
Stern, Saul	155	Stradley, Allen	215, 460
Steuart, R. Calvert	468	Strahan, John F.	98
Steuart, William	731	Strauss, Isaac Lobe	742
Stevens, John	746	Strawsburg, Herbert	451
Stevens, Julian B., Jr.	428, 429	Streaker, Herbert A.	574
Stevens, Robert A.	473	Street, Stanley C.	475
Stevens, Samuel, Jr.	725	Stricker, Edward J.	174
Stevens, William	720	Strickland, Joseph E.	427
Stevenson, James	426	Strickland, Richard	569
Stevenson, John	723	Stringer, Wilson B.	167
Stewart, David	743, 748	Strine, James F.	477
Stewart, J. Marshall	188	Strithoff, John P.	135
Stewart, James Augustus	739, 757	Stromberg, Harold J.	457
Stewart, James F.	475	Strudwick, F. Nash	216, 481
Stewart, John	746	Stuart, Philip	756
Stewart, Thomas R.	743	Stuart, William R.	735
Stewart, William	764	Stull, John	724, 746
Stewart, William A.	737	Stultz, W. Warren	477
Stewart, William L.	199	Stump, Herman	758
Stichel, Henry W., Jr.	486, 510, 538	Stump, Herman, Jr.	735
Stiefel, Richard C.	525	Stup, George J.	451
Stiffler, Edwin	455	Stup, Howard Z.	450
Stiffler, Jean R.	81, 96	Sturdevant, Harry E.	438
Stiles, Arthur M., Jr.	567	Sturges, Carl R.	221
Stiles, Frances E.	566	Sturgis, James T.	142, 499
Stiles, George	764	Styers, Kenneth C.	498
Stiller, Shale D.	217	Sulivane, Daniel	746
Stinchcomb, Robert L.	430	Sullivan, Charles J.	51
Stine, Floyd E.	496	Sullivan, David	431
Stirling, Archibald, Jr.	744	Sullivan, David L.	565
Stitely, John S.	426	Sullivan, Douglas	476
Stivers, Doris	440	Sullivan, John F.	467
Stock, Edward L., Jr.	215	Sullivan, Larry A., Jr.	447
Stockbridge, Henry	740, 749, 758	Sullivan, T. Leon	192, 456
Stocksdale, Robert L.	169	Summers, Norman F.	432
Stockslager, Herman L.	478	Sunderland, Louise	140
Stoddert, Benjamin	729, 731, 764	Suneson, Barbara L.	457
Stoddert, John T.	745, 757	Supp, Carl W. A.	489
Stoffel, Fred	207	Surrick, John E.	39
Stokel, Ed	472	Suter, Henry B.	135
Stoliaroff, Nicholas	468	Sutherland, Marvin M.	207
Stone, Ernest L.	471	Sutherland, Pauline A.	524
Stone, Frederick	739, 758	Sutter, Everett C.	474
Stone, John H.	724, 729, 730	Sutton, Stanley B.	461
Stone, Michael Jenifer	746, 754	Sutton, William Stanley	461
Stone, Norman R., Jr.	205, 275, 292, 305, 523	Swain, H. Marcellus	570
Stone, Thomas	722, 745, 747	Swann, A. Hope	472
Stone, William	24, 720, 747	Swann, Thomas	727, 758, 764
		Swartz, James M.	93

NAME INDEX

851

	Page
Swartz, Jerome J.	306n
Swauger, Mrs. Walter A.	453
Sweeney, John J., Jr.	488
Sweeney, John W.	567
Sweeney, Robert F.	50
Swope, John	744
Sybert, C. Ferdinand	713, 737, 740, 742
Sybert, Philip T.	458
Syester, Andrew K.	742, 745
Sykes, James	744
Sykes, Melvin J.	220
Sylvester, William E.	469
Symons, Thomas B.	70, 151
Szulinski, Alfred L.	229

T

Tabler, Dan M.	469	Taylor, Morton F.	443
Taft, William Howard	763	Taylor, Nettie B.	58
Tailler, Thomas	720	Taylor, Norman A.	41
Talbot, George	720	Taylor, Robert P.	143
Talbot, Grace	772	Taylor, T. Herbert	44
Talbott, J. Fred. C.	758, 759, 759n	Taylor, Zachary	28, 763
Tallon, Philip L.	481	Teaford, C. Leonard	477
Taney, Roger Brooke	742, 764, 765	Tederick, George H.	426
Tannenbaum, Shirley	451	Templeton, Furman L.	220
Tarbutton, Mrs. Richard S., Jr.	460	Tench, Thomas	721
Tarr, Daniel	450, 475	Tevis, Stanley H., Jr.	568
Tarr, J. Hopkins	745	Thawley, John	743
Tasker, Benjamin	722	Thayer, Mrs. Fred	453
Tasker, J. Edward	568	Thayer, Frederick A., III	453
Tate, Frances W.	570	Thieblot, Robert J.	566
Tate, Robert L.	435	Thistel, Burger T.	436
Tate, Vernon	430	Thom, J. Pembroke	737
Tatum, G. Russell	62, 182	Thomas, Alice I.	99
Taubman, Robert M.	67, 68	Thomas, B. Marvin	148
Tawes, Elweth	474	Thomas, Basil A.	486, 544, 561
Tawes, Howard	570	Thomas, Bernard O.	68
Tawes, J. Millard	571, 711, 714, 715, 729, 734, 762	Thomas, Carroll W.	449
Tawes, James H.	474	Thomas, Charles C.	143
Tawes, Marvin H.	81	Thomas, Charles W.	63
Tawes, Philip	475	Thomas, Clarence C. C.	68
Tawney, Douglas S.	488, 490	Thomas, E. Ruth	142
Tawney, Lewis S., Sr.	197	Thomas, Edward P., Jr.	568
Tawney, Thomas N.	434	Thomas, Francis	726, 736, 743, 756, 757, 758
Tayback, Matthew L.	100	Thomas, George E.	441
Taylor, Agnes	92	Thomas, Howard J.	574
Taylor, Alice	471	Thomas, James	726, 730
Taylor, Audrey C.	566	Thomas, James A.	148
Taylor, Frances W.	148	Thomas, James B.	451
Taylor, George	428	Thomas, James D.	465
Taylor, Harry E., Jr.	468, 714	Thomas, John	735
Taylor, J. Carey	98	Thomas, John B.	745
Taylor, J. Hugh	46	Thomas, John C.	755
Taylor, James H.	465	Thomas, John L., Jr.	744, 757
Taylor, Joseph	557	Thomas, John M.	429
Taylor, Lloyd	711	Thomas, Leana B.	566
		Thomas, Marvin	458
		Thomas, Nicholas	723, 736
		Thomas, Oden	471
		Thomas, Philip Francis	726, 733, 749n, 757, 758, 764
		Thomas, Ramsay B.	58
		Thomas, Richard H.	99, 474
		Thomas, Robert J.	451
		Thomas, Robert M.	223
		Thomas, Thomas S.	731
		Thomas, William	735
		Thomas, William H.	740
		Thomason, Franklin A.	294, 328, 524
		Thompson, Carolyn	469
		Thompson, Charles Awdry	337
		Thompson, Daniel R.	71
		Thompson, Mrs. Donald A.	230, 488

	Page		Page
Thompson, Forest C.	86	Towler, Ruth H.	442
Thompson, Herbert L.	39	Townsend, D. Samuel	574
Thompson, J. Edwin	570	Townsend, J. Francis, Jr.	483
Thompson, J. Elmer, Jr.	469	Townsend, Robert	460
Thompson, Louise P.	98, 216	Townsend, W. Harrison	480
Thompson, M. C., Jr.	127	Traband, R. A.	457
Thompson, Philip St. Clair	574	Tracey, Arthur	436
Thompson, Robert C.	98	Tracey, Richard W.	434
Thompson, Roland C.	495	Trader, Charles W.	499
Thompson, W. Ellwood	470	Trail, Irwin P.	184, 434
Thompson, Wade T., Jr.	442	Trainer, Thomas W.	525
Thompson, William M.	426	Trautfelder, J. H. L.	163, 169
Thompson, Worthington J.	182	Travers, Calvin	573
Thomsen, John S.	566	Travers, William H.	737
Thornton, John H.	194, 490	Travers, William W.	337, 480
Thorp, Frank	125	Trimble, I. Ridgeway	120
Thorson, Marit	526	Trippe, James McC.	737
Thorson, Mrs. Philip	463	Trost, Lillian Hoshall	54
Throne, Mrs. J. Arthur	451	Trotter, Frederick A.	573
Thurston, George A.	744	Trout, Gilmore C.	496
Thurston, Gilbert J.	482	Troxell, Hugh K.	478
Thursz, Daniel	70	Troy, Chester A.	78, 98
Tiernan, Luke	731	Truesdall, Charles W.	182
Tilden, Samuel A.	763	Truitt, Alfred T., Jr.	480
Tilghman, Edward	745	Truitt, C. Gregory	527
Tilghman, James	722, 723, 739	Truitt, Charles Jones, Jr.	570
Tilghman, James, III	746	Truitt, Dallas G.	481, 499
Tilghman, Matthew	722, 723, 734, 736, 747	Truitt, Gerald, Sr.	571
Tilghman, Oswald	732	Truitt, Gerald B., Jr.	185, 215, 523
Tilghman, Raymond	496	Truitt, Norma Ellen	482
Tilghman, William	746	Truitt, Reginald V.	469
Tillman, Eunice L.	471	Trumpower, Ruth S.	477
Timanus, E. Clay	764	Trumpy, John, Jr.	86
Timmons, W. Earl	484	Trusheim, L. C.	153
Tingle, Norris W.	78	Tschudi, Harold	86
Tinley, Joseph C.	440	Tuck, Franklin Norman	525
Tinley, Sidney H., Jr.	169, 223, 488	Tuck, William H.	736, 743
Tippett, William T., Jr.	485	Tuck, William Hallam	739
Tipton, John A.	469	Tucker, Chester F.	41
Tittsworth, W. B.	204	Tucker, F. Burgess	461
Titus, Gwen C.	466	Tucker, Joan E.	440
Toadvine, Purnell	745	Tucker, Max W.	476
Tobey, Francis M.	217	Tuerk, Isadore	86, 88, 100
Tobler, Alice B.	88	Tull, H. Parker	474
Todd, Elbert	567	Tull, Miles T.	732
Todd, Harry H.	496	Tully, Edwin R.	124
Todd, Robert W.	744	Turk, Morris	45
Tolbert, Elizabeth H.	497	Turk, Richard H., Sr.	182
Tollefson, Marguerite O.	465	Turnbull, Douglas C.	93
Tolley, Arnold R.	197	Turnbull, John	426
Tolley, Marguerite M.	448	Turnbull, John Grason	338, 432
Tolzman, Alfred H.	186	Turnbull, John Grason, II	525
Tomanio, Eugene J.	193	Turner, Alfred G.	429
Tome, Jacob	762	Turner, C. Rutledge	addenda
Toms, Herman D.	143	Turner, Charles E., Sr.	470
Toms, Howard	444	Turner, Frank Keech	446
Tongue, Thomas O.	87	Turner, Henry P.	117, 477
Touhey, Joseph	217	Turner, J. Frank	734, 741

NAME INDEX

853

	Page
Turner, James	757
Turner, John	743
Turner, Samuel	731, 732
Turner, Zephaniah	746
Turney, Roy C.	453
Tydings, Joseph D.	541, 553, 750
Tydings, Millard E.	737, 750, 759
Tyler, Herbert H.	572
Tyng, Franklin S.	455
Tyrie, G. Walter	156, 433
Tyson, Mrs. Richard F.	476

U

Uhl, Adam G.	49
Ulle, Mrs. Wilbur T.	221
Ulrich, Catherine B.	711
Ulrich, Patrick John	573
Umbarger, Worley N.	456, 457
Upole, Elmer H., Sr.	143
Upole, Elmer H., Jr.	142
Upshur, George M.	737
Urner, Hammond	740
Urner, John	477
Urner, John H.	527
Urner, Milton G.	758

V

Valenza, Noel C.	87
Valianti, R. L.	43
Valis, John W.	489
Valliant, James	744
Valliant, Jeremiah	138, 211
Van Brunt, Rinaldo	120
Van Buskirk, William	732
Van de Castle, Edward J.	99
Van de Ree, Blanche	466
Van Gelder, Miriam	81
Van Gelder, Philip	78
Van Horn, Archibald	736, 755
Van Tine, A. K.	469
Van Wagoner, Robert L., Sr.	124
Vandegrift, Howard W.	426
Vanderford, W. B.	438
Vanderslice, Joseph T.	71
Vandiver, Murray	733, 737
Vannort, William J.	762
Vansant, Edward W.	575
Vansant, Joshua	744, 757, 764
Vaughan, E. Steuart	558
Vaughans, Sylvester J.	570
Vaughn, Thomas M.	526
Veazey, Thomas W.	726, 732
Vecera, Vincent J.	712
Veltman, P. L.	182
Veñables, H. Robert	160
Vergara, William C.	182
Verner, A. A.	177

	Page
Vernier, Elmon L.	93
Verrazzano, Giovanni da	21
Vessey, William G.	475
Viau, Russell H.	468, 533
Vickers, Bartus O.	459
Vickers, George	749
Vidaver, Robert	88
Vidmar, James A.	94, 215, 221, addenda
Villa, D. James	432
Villani, Angelo	182, 484
Vincent, Paul	483
Vinton, Warren J.	477
Vinyard, Lee C.	476
Virgin Mary, The	772
Virts, C. Clifton	274, 295, 328, 526
Vogel, Frank C.	469
Vogel, Robert M.	addenda
Voges, Fred E.	430
Vogliano, Gerald	447
Voigt, William, Jr.	208
Voris, Calvin	459
Voshell, B. C.	476
Voss, James M.	439
Votta, John J.	574
Voyce, William E., Jr.	55, 136

W

Wachter, Ellis C.	450
Wachter, Frank C.	758, 759
Wachter, Mehrl	196, addenda
Wade, Louis R.	450
Waesche, A. Cassell, Jr.	468
Waesche, F. S.	483
Waetjen, Walter B.	70, 124
Wagandt, Charles L.	712
Wagener, Bernice M.	428
Waggaman, Henry	746
Wagner, Claude, Jr.	454
Wagner, Mrs. Claude, Jr.	453
Wagner, Paul	98
Wagner, Philip	490
Wagner, Richard D.	70
Wagner, Robert E.	addenda
Wagonheim, Ira J.	711
Wahbe, Vladimir A.	39, 159, 223
Waidner, Mrs. H. Frew, Jr.	373, 374
Wailles, Victoria	481
Wakefield, Rebecca J.	473
Wakenight, A. B.	479
Walden, Emerson C.	100
Waldron, Richard V.	465
Waldrop, Fred E.	432
Walk, Dorothy L.	524
Walker, Grover K.	185
Walker, Henry A.	71
Walker, Irene Tinker	526
Walker, J. Grahame	222
Walker, J. J.	150

	Page		Page
Walker, Jesse J.	453, 454	Warfield, John C.	452
Walker, Robert O.	468	Warman, Lynn T.	457
Walker, W. Desmond	139	Warner, Elizabeth M.	483
Wall, Frank E.	182	Warner, Howard C.	527
Wall, Frank E., Jr.	463	Warner, James E.	477
Wall, James M.	574	Warnick, Cecil	426
Wallace, Charles	730	Warren, Harry I.	148
Wallace, Doretha	488	Warren, Harry L.	185
Wallace, George C.	552	Warrington, Calvin J.	570
Wallace, James	745	Warwick, Earl G.	575
Wallace, John W.	448	Warwick, J. Lewis	475
Wallenstein, Merrill B.	182	Washburne, Thomas D.	433
Waller, William F.	484	Washington, Mrs. G. Luther	96
Walls, Alan S.	469	Washington, George	26, 27, 763, 772
Walls, Edgar E., Sr.	469	Washington, George C.	732, 756, 757
Walsh, Paul J.	156, 440, 441	Wason, Robert	731
Walsh, Roy E.	40, 137	Wasserman, Paul	70
Walsh, Thomas Yates	757	Wasserman, Samuel	435
Walsh, William C.	220, 740, 742, 744, 758	Watchman, Caroline	556
Walter, Earl	428	Waters, Dorothy M.	478
Walter, Harry C.	447, 448	Waters, Gilbert L., II	460
Walter, J. E.	449	Waters, Helen C.	448
Walter, J. Edward	addenda	Waters, James O.	446
Walters, Elmer Elmo	292, 328, 524	Waters, Theodore C.	172
Walters, George D.	139	Waters, Washington	743
Walters, George V.	489	Waters, William S.	737
Walters, Henry P.	76	Watkins, Dayton O.	466
Walthall, W. Shelby	453	Watkins, Edward	449
Walton, Mrs. Edmund L.	480	Watkins, Greenbury M.	745
Walton, Mary L.	445	Watkins, J. Wesley	734
Waltz, Clifton M.	198	Watkins, John N.	732, 734
Wannen, Carl L.	218	Watkins, W. H.	745
Warburton, Charles F., Jr.	574	Watson, K. Brantley	55
Warburton, Mrs. Henry A.	135	Watson, William H.	737
Ward, Albert W.	48, 56, 219	Watts, Robert B.	63, 98, 486, 510, 538
Ward, David J.	760	Waxter, Thomas J. S., Jr.	275, 293, 328, 524
Ward, Edwin E.	437	Weal, Edgar Wilford, Jr.	177
Ward, Mrs. Edwin E.	437	Weamert, James A.	461
Ward, Frederick Y.	457	Weant, Edward O., Jr.	338, 440, 509, 536
Ward, G. Kennard	437	Wear, W. Potter	445
Ward, Herbert F.	461	Weatherholt, F. Allan	426, 571
Ward, Hugh W.	437	Weaver, Kenneth N.	131, 137, 148
Ward, Mrs. John	569	Weaver, Mildred	464
Ward, John J., Jr.	443, 444	Webb, John	469
Ward, Nancy S.	193	Webb, John W. T.	163, 182
Ward, W. George	186	Webb, Oscar E.	68
Ward, Walter B.	570	Webb, Virginia R.	449
Ward, Wilbur F., Jr.	438	Webb, W. Waverly	465, 714
Ward, William H.	731	Weber, George O.	71
Ward, William T.	474	Weber, William	743
Ware, Elias	737	Weber, William H.	121
Ware, Elias, Jr.	743	Webster, Donald E.	102
Ware, Gilbert	39	Webster, Edwin H.	735, 757, 757n
Warfield, Albert	addenda	Webster, Horace	474
Warfield, Edwin	728, 735, 762	Webster, James L.	449
Warfield, Edwin, III	118, 295, 328, 526	Webster, John R.	439
Warfield, Henry M.	734	Webster, Johnson H.	129
Warfield, Henry R.	756		

NAME INDEX

855

	Page		Page
Weddington, Arthur D.	78	Whaley, Charles A.	499
Weddle, C. Ray	496	Whaley, John R.	470
Weedman, Charles A.	469	Wharton, Blagden H.	137
Weems, George W.	743	Wharton, Charles F.	443
Weems, James L.	140	Wharton, David 8.	469
Weems, John C.	756	Wharton, Jesse	720
Wehland, Charles E.	526	Wheatley, Annette Helen	572
Wehr, Frederick L.	435	Wheatley, Charles H.	712
Weidemeyer, C. Maurice	522, 711	Wheatley, F. Ira	184
Weigle, Richard D.	158, 189, 372	Wheatley, H. Winship, Jr.	306n
Weil, Irving H.	178	Wheatley, John E.	117
Weile, Eric I.	296, 328, 527	Wheeler, William L.	496
Weiner, Arnold	51	Wherry, Naze E.	444
Welner, Arnold M.	174	Whetcroft, Burton	741
Weiner, Joseph D.	471, 472	Whipp, Roscoe N.	464
Weiner, Stanley A.	487	Whipple, F. Hamilton	449
Weinstein, William I.	432	Whisman, John D.	181
Weipert, Frank J.	193	Whitaker, Mrs. Charles S.	458
Weisel, Daniel	739	Whitaker, Ewing Carl	465
Weisengoff, Paul E.	293, 328, 524	White, Father Andrew	22, 23
Weisgal, Fred	220	White, Benjamin D.	81
Weisheit, Henry R.	169	White, Dan	450
Weisman, Maxwell N.	88	White, E. Homer, Jr.	120, 155, 290, 297, 329, 527, 556, addenda
Weiss, Hyman	171	White, George D.	483
Weintraub, Lewis A.	98	White, Helen R.	456
Welch, Joseph H.	453	White, Jerome	720
Welch, Norman	495	White, John S.	737
Welcome, Henry C.	62	White, John W., Jr.	712
Welcome, Verda	214, 274, 292, 305, 523	White, Margaret N.	436
Weller, L. Awalt	440	White, Patricia S.	431
Weller, Ovington E.	750, 762	White, Percy A.	475
Weller, Walter, Jr.	442	White, Ralph E.	450
Wellington, George L.	749, 758	White, Russell J.	432
Wells, Francis X.	176	White, Mrs. Thomas W. H., Jr.	63
Wells, George	735, 742	White, W. W.	497
Wells, Guy	143	Whitecavage, Frank	443
Welsh, Paul E.	addenda	Whiteford, William B.	51
Welsh, T. Hammond, Sr.	163	Whiteford, William O.	156
Welsh, Thomas J.	743	Whitehorn, John C.	80, 177, addenda
Welsh, William E., Jr.	117	Whitehurst, Mrs. John L.	86, addenda
Welsh, William R.	170	Whitfield, Roby L.	466
Welty, Louis S.	448, 476	Whiting, Chester E.	466
Wemple, Mrs. Horace R.	476	Whitman, Ezra	744
Wenderoth, Donald R.	184	Whitmarsh, Gerald A.	224
Wenger, Charles H.	430	Whitmore, John M.	156, 428
Wenner, W. William	96	Whitney, John A.	224, 295, 329, 526
Werber, Barbara G.	526	Whitsitt, A. F.	460
Werber, William M.	466	Whitsitt, Anderson	218
Werner, Bernard L.	486, 489	Whitten, Benjamin	78
Werner, Clayton C.	468	Whittier, John Greenleaf	29
Werner, Mrs. Herman O.	430	Whittington, Clifton	437
Wertz, Terrell M.	498	Whittington, Dwayne	474
Wessell, William H.	461	Whittington, N. Thomas, Jr.	215
West, Howard	440	Whittle, Randolph G., Jr.	157
Wethered, John	744, 757	Whitworth, Horace P., Jr.	535
Weyer, John E.	487	Whyte, William Pinkney	727, 727n, 733, 742, 749, 749n, 757, 762, 764
Weymouth, Harrison, Jr.	467		
Whalen, Horace K.	295, 329, 526		

	Page		Page
Wibberley, Harold E., Jr.	139	Williams, Victor J.	194
Wickard, Jacob	744	Williams, Wallace A.	433
Wickes, Joseph A.	745	Williams, William	735, 743
Wickey, Mrs. Edward	430	Williamson, David	372
Wickless, C. Carroll	496	Williamson, Edgar P., II	217
Widdowson, Neal D.	475	Williamson, Judith R.	436
Widdowson, Paul M., Sr.	480	Williamson, Phillips	449
Widdup, Florentine	458	Williar, Edward L.	496
Widerman, Thomas	addenda	Willis, Charles W.	455, 713
Widerman, Thomas E.	214	Willis, Harry	460
Widman, George J.	174	Willoner, Ronald	714
Widner, Ralph R.	181	Wills, James H.	426
Wiedey, Howard F.	47	Wills, Richard N.	185
Wiencke, Edward F.	429	Willson, Richard 8.	525
Wieslander, Mrs. Fred W.	570	Wilm, Harold G.	208
Wight, Daniel E.	451	Wilmer, Jonathan R.	730
Wilbur, LeRoy	219	Wilmer, L. Allison	734
Wilcox, Kenneth A.	496	Wilmer, Pere	744
Wilder, Robert J.	92	Wilmot, John	734
Wilderman, Ethel	427	Wilner, Alan M.	50, 160
Wildey, Donzel C.	98, 101	Wilner, John	addenda
Wildstein, Jack	436	Wilson, Alvin C.	142
Wilhelm, Raymond	451	Wilson, Alvin H., Sr.	210
Wilhide, Carroll M.	442	Wilson, D. Myrtle	569
Wilk, Charles M.	446	Wilson, Edward F.	123
Wilkerson, J. C.	430	Wilson, Edward N.	58, 78, 99
Wilkinson, Joseph	746	Wilson, Elizabeth G.	71
Wilkinson, Lloyd	737	Wilson, Eloise H.	455
Wilkinson, Perry O.	737	Wilson, Ephraim K.	749, 749n, 756, 758
Wilkinson, Thomas H.	731	Wilson, Frank J.	498
Wilkinson, Walter S.	744	Wilson, George	444
Willey, A. LeRoy	448	Wilson, Harry N.	475
Willey, E. Roscoe	448	Wilson, Henry, Jr.	724
Willey, George L.	498	Wilson, Ida K.	460
Willey, Jane B.	48	Wilson, Jerusa C.	63
Willey, W. Scott, Jr.	450	Wilson, John W.	456
William and Mary, of England	24	Wilson, Jonathan	724
Williams, A. V.	178	Wilson, Mrs. Kenneth	469
Williams, Archie D.	530	Wilson, Levin R.	198
Williams, Bruce	428	Wilson, Owen	221
Williams, Mrs. Charles W.	191	Wilson, Robert	449
Williams, David J.	426	Wilson, Rufus H.	98
Williams, Donald	480	Wilson, Samuel	723
Williams, Elisha	724	Wilson, Stanley E.	460
Williams, Mrs. Frank R.	443	Wilson, Thomas J.	732
Williams, George Hawkins	735	Wilson, Thomas M.	534
Williams, James W.	736, 757, 757n	Wilson, W. Ben	475
Williams, John T.	70	Wilson, William A.	48
Williams, Leroy B.	438	Wilson, William L.	63, 571
Williams, Marcus J.	484	Wilson, William R., III	469
Williams, N. Winslow	732	Wilson, Woodrow	763
Williams, Nathaniel	742n	Wilt, Myrl J.	143
Williams, Nathaniel F.	732	Wilt, Ray L.	495
Williams, Otho Holland	26	Wiltbank, Mrs. Russell	227, 467
Williams, Mrs. Stacy L.	569	Wimbrow, Margaret	571
Williams, Stevenson A.	762	Winder, Levin	725, 736
Williams, T. Bayard, Jr.	434	Windsor, Culver B.	87
Williams, T. Glyne	88, 91, 215, 221	Winebrenner, David C., III	732

NAME INDEX

857

	Page		Page
Winebrenner, Philip R.	68	Wood, Milburn	438
Wineburgh, Joseph J.	addenda	Wood, Norman W.	433
Wineholt, Winfred H.	434	Wood, Otis F.	471
Wineland, Fred L.	222, 291, 306, 315n, 522	Wood, Philip R.	143
Winkler, Bernard R., Jr.	447	Wood, Mrs. William H.	224
Winkler, Bernard Reese	447	Wood, William M.	524
Winkler, J. Franklin	445, 447	Wood, Mrs. William N.	466
Winokour, L. A.	201	Woodall, Simon R., Sr.	497
Winslow, Clinton I.	712	Woodburn, Edgar	437
Winston, Vivian A.	447	Wooden, Herbert R.	737
Winthrop, John	23	Wooden, William S.	744
Wirt, William	764	Woodfield, William R.	428, 430
Wise, C. E., Jr.	86, 93, 120, 154	Woodland, Helen G.	566
Wise, Gerald S.	177, 221	Woods, Richard B.	467
Wise, James A.	43B	Woodside, Robert M.	466, 526
Wise, Mary P.	427	Woodward, Ben	467
Wise, William B.	470	Woodward, Raymond	433
Wise, William L.	449	Woodworth, Ellery B.	62, 79
Wiseman, Alexander J.	431	Wolford, Levin	733
Wiseman, J. A.	429	Wootten, Clare	464
Wiser, C. Lawrence	296, 329, 526	Wootten, Helen	481
Wisner, Kenneth E.	479	Wootten, Richard S.	4B0, 4B1
Witherspoon, John V.	428	Wootton, E. Randolph	169
Witte, William J.	67	Wootton, Thomas S.	724, 736
Wockley, David L.	574	Wootton, William T.	732
Woerner, David M.	524	Worcester, Earl of	772
Wolf, Alan Michael	538	Worthington, Brice T. B.	723, 723n
Wolf, Edgar F.	203	Worthington, Glenn H.	740
Wolf, Edwin J.	339, 485	Worthington, John T. H.	756, 757
Wolf, G. Van Velsor	217	Worthington, Thomas C.	731, 732, 750
Wolf, Harry B.	759	Wozniak, John J., Jr.	525
Wolf, John	435	Wright, Frank M.	448
Wolfe, Bettie Jane	482	Wright, Frederick C., III	297, 329, 527
Wolfe, Gregory B.	182	Wright, George E.	481
Wolfe, Herbert	221	Wright, Gertrude C.	445
Wolfe, Herbert J.	372	Wright, Harry W.	148
Wolff, Edward A.	182	Wright, Henry E.	743
Wolff, Jerome B.	40, 125, 156, 213	Wright, Howard E.	70
Wolff, Nigel O'C.	373	Wright, Mrs. J. M. P.	154
Wolfgang, John W.	466	Wright, John B.	429
Wolford, Robert G.	102	Wright, John D.	230, 435
Wollon, James R.	148	Wright, John M.	460
Wolman, Abel	8B	Wright, Lynn E.	445
Wolman, Benjamin C.	217	Wright, Mabel	449
Wolman, Paul C.	108, 116, 117, 193, 220, 223	Wright, Melvin O.	53
Wolman, Mrs. Paul C.	98	Wright, Orville	addenda
Woltz, Lawrence R.	466	Wright, Richard	482
Womer, Craig P.	567	Wright, Robert	725, 725n, 74B, 748n, 755, 756
Wood, Albert	473	Wright, Robert D. C.	731
Wood, Caroline	467	Wright, Russell H.	438, 440
Wood, Earle B.	476	Wright, Samuel T.	729, 730, 734
Wood, George D.	452	Wright, Solomon	723, 739
Wood, George P.	439	Wright, Thomas	736
Wood, Howard, III	570	Wright, Thomas, III	732
Wood, Howard B.	198	Wright, Turbutt	723, 747
Wood, Marcus	114, 115	Wright, William N.	573
		Wrightson, Leona S.	477

	Page
Wrightson, William	477
Wyatt, Howard A.	466
Wyatt, Joseph M., Jr.	293, 329, 524
Wyatt, Lawrence	463

Y

Yaffe, Morris R.	201
Yarroll, Charlotte W.	450
Yates, Alfred F.	431
Yates, William D.	448
Yeager, George H.	72, 202
Yeates, Donaldson	746
Yellott, George	739
Yerkes, Elizabeth L.	443
Yingling, David G.	442
Yingling, Jacob M.	156, 295, 329, 525
Yingling, John E.	458
Yoder, W. William	427
Yorsky, Ora	437
Yost, Foster	454
Yost, Robert A.	498, 570
Young, Edward S.	471
Young, George E., Jr.	484
Young, George N.	157
Young, James A.	741
Young, James Lloyd	215, 336, 741
Young, Richard A.	478
Young, Robert N.	159

	Page
Young, W. Irvin	46
Youngquist, Robertson	182
Yuill, Louise D.	466

Z

Zacharski, C. M., Jr.	217
Zachman, Howard C.	523
Zagarella, Peter T.	468
Zalles, Reginald H.	574
Zamer, Eugene A.	527
Zander, Eugene J.	296, 330, 526
Zang, Delbert	429
Zebelean, John P.	433
Zecher, Carrollee H.	452
Zee, Robin J.	54
Zeigler, Frank D., Jr.	573
Zeller, H. R.	140
Zihlman, Frederick N.	759
Zimmer, Austin A.	458
Zimmerman, A. Dewey	433
Zimmerman, David W.	58, 68, 78, 216
Zimmerman, Mrs. Edwin S.	429
Zinkhan, Karl E.	436
Zipper, Norman I.	200
Zoll, Konrad	447
Zoltowski, Rose C.	487
Zorick, Stanley	426
Zorn, Herbert L., Jr.	522, 565
Zumbrun, Alvin	217

GENERAL INDEX

— 0 —

A	Page		Page
Abandoned Property Division, Comptroller of the Treasury	43	Administrative Officers, Counties:	
Aberdeen Proving Ground	30	appointment of	422-25
Academy of Sciences, Maryland	373	election of	422-25
Accident Fund, Commissioners of the State:		<i>see also listing in individual counties</i>	
duties	173-74	Administrative Procedure Act	166
list of special attorneys to	51	Administrative rules, State agency	41, 52
publications	237	Admissions Tax Division,	
Accident Prevention, Division of, State Department of Health	82	Comptroller of the Treasury	43
Accident Records Bureau, Central, Maryland State Police	122	Adoption Services	96
Accidents:		Adult Basic Education Program (U. S.)	59
aircraft	41	Adult Health, Division of, State Department of Health	83
claims for	171-72, 173-74	Advertising, regulation of	53
industrial	171-72, 173-74	Advisory Board for Defective Delinquents	115, 116
insurance	171-72, 173-74	Advisory Board for Juvenile Services	102
motor vehicle	136	Advisory Board on Hospital Licensing	86-87, addenda
nonresident drivers	41	Advisory Committee for the Transportation Study of Boston-Washington Corridor	214
records of	136	Advisory Committee on Human Rights	214-15
traffic	136	Advisory Committee on Vocational Education	60
Accountants	47, 204-05	Advisory Council, Board of Public Works	77, 155
Accreditation, schools and colleges	61, 793-94	Advisory Council, Department of Employment Security	174
Act of Toleration	25	Advisory Council, Governor's	40-41
Adjutant, General, The:		Advisory Council on Child Welfare	96, 237
duties of	40, 118-20	Advisory Council on Higher Education	62, 63, 206, 237
historical list	734	Advisory Council on Hospital Construction	86, 93
membership on State boards	40	Advisory Council, Title I, Higher Education Act of 1965	79-80
Administration and Finance, Division of,		Aeronautical school licenses	160
Department of Mental Hygiene	88	Agencies, Board of Public Works to designate location of	42
Administration Division, Department of Forests and Parks	144	Agents licenses	165
Administration Division, State Department of Health	81, 83, 84	Aging:	
Administration Division, Department of Motor Vehicles	134	commissions on	424
Administration Division, State Roads Commission	137, 252	<i>see also officers listed in individual counties</i>	
Administration and Finance, Division of, State Department of Education	58, 59	committees on	99-100, 175
Administrative Assistant to Board of County Commissioners	422	employment of	175
Administrative Director to Board of County Commissioners	422, 521	health services for	84
Administrative Division, Commissioner of Personnel	54	pensions for	31
Administrative Management Division, Department of Employment Security	174	public assistance for	95, 100-01
Administrative Office of the Courts	237, 340	Aging, State Coordinating Commission on Problems of the 100-01, 175, 177, 237	
		Agricultural Advisory Board	187-88, 237

	Page		Page
Agricultural College, Maryland	72	membership on Upper Potomac	
Agricultural Experiment Station	71, 73, 74, 151, 255-57	River Commission	230-31
Agricultural Extension Service	71, 73, 74, 101, 102, 151, 177, 257-60, 277, addenda	mine inspectors	149
Agricultural Lands Preservation Commission	addenda	name and origin	770
<i>Agricultural Review</i>	74	officers, appointment of	421-25, 426n, 427n
Agriculture:		officers listed	425-27
cooperation in, U. S.-Maryland	70-75	population	779, 785, 789
crop values	19	Republican State Central Committee	565
education in	60-73	Senatorial Districts	276, 280, 286
fairs and exhibits	186	Senators	286, 290, 291, 522
inspection in	73	strip mining	149-51
and markets	74	taxable basis	416
promotion of	176-88	voter registration	562
research	74	American Association of Motor Vehicle Administrators	135
and soil exhaustion	27	American Board of Preventive Medicine	81-82
and water uses	152	American Board of Psychiatry and Neurology	86
Agriculture, College of, University of Maryland	70, 72, 73, 74, 151, 227, 255, 257	American Chemical Society	65
Agriculture, State Board of	40, 70, 151, 187, 188, 215, 264	AFL-CIO, Maryland-District of Columbia	87, 102
Agriculture Board Study Commission	215	American Institute of Architects	153
Agronomy Research Farm, Elllicott City	74	American Legion	192
Aid to dependent children	31, 95, 96, 97, 98	American Medical Association	65, 200
Air navigators licenses	160	American Medical Colleges, Association of	200
Air Quality Control, Division of State Department of Health	83	American Optometric Association	201
Air Quality Control Advisory Council	87	American Podiatry Association	203
Air Science, College of University of Maryland	70	Amusement License Commissioners, Anne Arundel County	549
Aircraft:		Anacostia River Flood Control and Navigation Project	231
companies regulated	160, 167	Anadromous Fish Act (U. S.)	139
owners, accidents involving	41	Analysis and Records Bureau, State Department of Health	81, 84
Airport licenses	45, 160	Anatomy Board of Maryland, The	76-77
Alcoholic Beverages Committee, House of Delegates	290	Andrews Air Force Base, Prince George's County	31
Alcoholic Beverages Division, Comptroller of the Treasury	43, 45, 240	Angling licenses	140
Alcoholic Tax Enforcement Unit, Comptroller of the Treasury	43, 45	Animal disease control programs	73, 74, 82
Allegheny Community College	793	Annapolis, Anne Arundel County	20, 24, 26, 27, 30, 34, 42, 59, 84, 117, 120, 153, 158, 175, 381, 426, 770
Allegheny County:		Annapolis Barrack, Maryland State Police	123
Appalachian Regional Commission	180-81	Annapolis, Capital City Commission	158
area	775	Annapolis Convention	27
cities and towns	495	Annapolis Fire Department	153, 381
Constitutional Convention Delegates	711	Annapolis Garbage Collection	381
County seat	425, 770	Annapolis Sewerage Plant	153, 381
Court terms	773	Anne Arundel Community College	793
Delegates	276, 293, 524	Anne Arundel County:	
Democratic State Central Committee	571	Amusement License Commissioners	549
election districts	785	area	775
		charter	421
		Circuit Court	715

	Page		Page
cities and towns	495	unemployment insurance	174-75
condemnation powers	289	Workmen's Compensation	174-75
Constitutional Convention Delegates	711	Appeals Board, Department of	
Council	422	Employment Security	174
County seat	428, 770	Appeals Division, Department of	
Court terms	773	Employment Security	175
Delegates	276, 294, 524-25	Appellate Judicial Circuits:	
Democratic State Central		election returns	508, 535
Committee	571	judges listed	336
Districts, Commissioner	54B	map	333
election districts	785	Apple Commission, Maryland State	187
land acquisition	706	Appointments:	
local referenda	548-50	County	40, 49, 74, 82, 93, 95-96,
membership on Capital City		99, 100, 123-24, 151-52, 421-25	
Commission	158	<i>see also footnotes under</i>	
membership on Maryland Port		<i>individual counties</i>	
Authority	176-77	Governor's	40, 41, 421-25
membership on Metropolitan		<i>see also under individual</i>	
Transit Authority	229-30	<i>State agencies</i>	
membership on Regional		Apprenticeship agreements	171
Planning Council	156-57	Apprenticeship and Training Council	171
membership on State agencies	159	Appropriations, State:	
name and origin	770	fiscal year 1967	356
officers, appointment of. 421-25, 42Bn,		fiscal year 1968	364
429n, 430n, 431n, 432n		Arborist Association, Maryland	addenda
officers listed	428-32	Arbutus, Baltimore County	33
People's Court	421, 422, 428, 548, 550	Architects, Board of Examiners and	
Police Department	549	Registration of	196
population	779, 785, 789	Architectural Review, Board of	152-53
Republican State Central		Archives, State	189-91
Committee	565	<i>Archives of Maryland</i>	34
Sanitary Commission	550	Archivist, Hall of Records	
Senatorial Districts		Commission	189-91
276, 281 (map), 287		Area of Maryland:	
Senators	158, 286, 287, 291, 522	State	19, 775
taxable basis	416	Counties	775
voter registration	562	Area Coordinating Committees, on	
Anne Arundel General Hospital	374, 37B	Regional Development	157
<i>Annotated Code of Maryland</i>	1B9	Area Redevelopment Act	60
Annunciation Day	22, 772	Arb (ship)	22, 772
Antietam, Battle of	29, 224	Arlington, Va.	213
Appalachian Maryland Development		Armories, State	118, 120
Council	180	Arson, investigation of	164
Appalachian region	75, 180-81	Art Commission	153
Appalachian Regional Commission		Article 3, Section 24 of the Constitu-	
180-81, 264		tion, Committee on, House of	
Appalachian Regional Development		Delegates	290
Act (U. S.)	180-81	Articles of Confederation, Signers of	745
Appeal Board, State	45, 425	Arts and Sciences, College of,	
Appeals:		University of Maryland	70, 73
alcoholic beverage license	45, 425	Arts Council, Governor's	244
<i>see also Liquor License</i>		Arts Council, Maryland	80
<i>Commissioners, Board of</i>		Assateague State Park	144, 145, 146, 147
criminal cases	337	Assessments	48, 49, 158
drivers license	132	Assessments, Supervisors of	49, 422
fire code	164	<i>see also officers listed in</i>	
plumbing license	196	<i>individual counties</i>	
tax	48		

	Page		Page
Assessments and Taxation, Department of _____	48, 49, 51, 162, 190, 220, 238, 422, addenda	Baltimore, Barons of <i>see also</i> Proprietor	
Assessors, appointment of _____	49	Baltimore and Ohio Railroad _____	28
Associated Mutual Savings Banks of Baltimore _____	162	Baltimore and Washington Battalion _____	28
Association of Optometrists, Maryland _____	201	Baltimore Beltway _____	32
Association of Registers of Wills _____	217	Baltimore Chamber of Commerce _____	87
Association of Soil Conservation Districts, Maryland _____	151	Baltimore City:	
Associations, State Aid to _____	372	area _____	775
Asylum and Training School for the Feeble Minded of the State of Maryland _____	91	armories _____	120
Athletic Commission, State _____	159-60, 238	audits _____	47
Athletic events, licensing of _____	159-60	charter _____	485
Atlanta, Georgia _____	211, 212	<i>see also</i> Constitution	
Atlantic States Marine Fisheries Commission _____	138, 209-10, 264	Circuit Courts _____	339, 485
Atomic Energy, Maryland Advisory Committee on _____	214, addenda	<i>see also</i> Eighth Judicial District	
Attorney, County: appointed _____	422	Civil Service Commission _____	55
<i>see also</i> officers listed in individual counties		Code _____	267
Attorney General:		Congressional Districts 750, 751 (map), 752-53 (map), 754	
Biographical Sketch _____	6	Constitutional Convention	
Consumer Protection Division _____	53	Delegates _____	711-12
duties _____	47, 50-53, 126	Court terms _____	773
election returns _____	505, 531	Criminal Court _____	339
historical list _____	742	debt _____	512
membership on State boards 40, 54, 124, 205-06, 215, 223		Delegates _____	276, 292-93, 524
Securities Division _____	53	Democratic State Central Committee _____	571
vacancy filled _____	40	established _____	25
Auditing, school _____	59	in Fifth Special Appellate Circuit _____	337
Auditor, State _____	44, 47	Fire Prevention Commission _____	164
Audits and Accounts Division, Department of Motor Vehicles _____	134	Fire of 1904 _____	30
Augusta Carolina _____	23	in Fourth Appellate Judicial Circuit _____	336
Automatic Data Processing Section, State Department of Education _____	60	gas tested _____	167
Automobile dealer and salesman licenses _____	133	growth _____	27
Automotive Safety Enforcement Division, Maryland State Police _____	133	hospitals, State-aided _____	374, 378
Autopsies _____	124	laboratories _____	84
Avalon _____	22	Legislative Districts 276, 278-79 (map), 286, 287	
Aviation, State regulation of _____	160	licensing boards 194, 195, 196, 490 and mass transit _____	229-30
Aviation Commission, State _____	160, 238	mayors, list of _____	764
		membership on Development Credit Corporation _____	184-85
B		membership on Economic Development Commission _____	178-79
Backbone Mountain _____	33, 105-06	membership on Maryland Port Authority _____	176
Backbone Mountain Boys' Forestry Camp _____	105-06	membership on Metropolitan Transit Authority _____	229-30
Bainbridge Naval Training Center _____	31	membership on Regional Planning Council _____	156-57
Balance Sheet, Combined: fiscal year 1966 _____	388	Municipal Court _____	117, 486, 510, 538, 561
fiscal year 1967 _____	390	name and origin _____	770
		newspapers _____	47, 189, 790
		officers, appointment of _____	39, 40, 421-25, 485n, 486n, 487n, 488n, 489n, 490n, 491n
		officers listed _____	495-99

GENERAL INDEX

863

	Page		Page
planning	156-58	People's Court	421, 422, 433
Police Commissioner	40, 52, 487	population	779, 785, 789
population	30, 779, 780, 785, 789	Republican State Central	
port	20, 30	Committee	566-67
radio stations	795, 799	representation on State	
representation on State		agencies	159, 177
agencies	40, 47, 48, 93, 100, 125, 159, 169, 176-77, 178-79, 195, 196, 202, 206, 207	Senatorial Districts	276, 282, 286, 288
Republican State Central		Senators	286, 288, 292, 523
Committee	565-66	taxable basis	416
Senatorial Districts	276, 278-79, 286, 287	taxicabs regulated	167
Senators	286, 287, 291, 292, 523	taxing powers	289
taxable basis	416	Trial Magistrates	addenda
taxicabs regulated	167	University of Maryland	
television stations	799	Campus	70, 72, 73, 75, 793
University of Maryland branch	72, 73	voter registration	562
voter registration	562	Baltimore County General Hospital	374, 378
War Memorial Commission	193	Baltimore County Juvenile Probationary	
Baltimore City Committee on Aging and		School	addenda
Problems of the Aging	175	Baltimore Eye, Ear and Throat	
Baltimore City Economic Region	184	Hospital	374, 378
Baltimore City General Hospitals	374, 378	Baltimore Harbor Tunnel	32, 129-30, 289
Baltimore City Medical Society	101	Baltimore Hebrew College	794
Baltimore Civic Center	35	Baltimore Junior College	793
Baltimore Clearing House	162	Baltimore Metropolitan Area Mass	
Baltimore College of Commerce	793	Transit Development Steering	
Baltimore Consolidated Food Market		Committee	159
Authority	227	Baltimore Museum of Art	491
Baltimore Council of Social Agencies	175	Baltimore Normal School	63-64
Baltimore County:		Baltimore Psychoanalytic Institute	794
area	775	Baltimore Regional Planning	
armories	120	Council	157
charter	421	Baltimore Symphony Orchestra	373
Code	267	Baltimore, University of	793
Constitutional Convention		Baltimore-Washington Expressway	32, 130
Delegates	712-13	Bank Commissioner	160-62, 166, 238
Council	422	Bankers' Association,	
County seat	432, 770	Maryland State	162
Court terms	773	Banking Board	162
Delegates	276, 294, 525	Banking and Insurance Committee,	
Democratic State Central		House of Delegates	290
Committee	572	Banks, licensing of	49, 160-62
election districts	785	Bar, Maryland	48, 116, 119, 336
Housing Court	437	Bar Association, State	217
membership on Maryland Port		Barber Examiners, Board of	193, 194
Authority	176	Barber licenses	194
membership on Metropolitan		Barracks, State Police	122-23
Transit Authority	229-30	Barrett School for Girls	108
membership on Plumbing		Bathing, public, regulations	83
Commission	196	Bear Creek Trout Rearing Station	141
membership on Regional		Beauty culturists, licensing of	197
Planning Council	156-57	Beaver Creek Fish Hatchery	141
name and origin	770	Bedding Inspection	83
officers, appointment of	421-25, 432n, 433n, 434n, 435n, 436n	Bel Air, Harford County	117, 120, 143, 144, 175, 454, 771
officers listed	432-36	Bel Air Barrack, Maryland	
		State Police	123
		Better Business Bureau	221
		Bi-County Agencies	227-33

	Page		Page
Bids, public improvement	152	Treasurer's, custody of	47
Big Run State Park	146, 147	University of Maryland	72
Billmeyer Game Refuge	140	Boston-Washington Corridor,	
Bills, legislative:		Transportation Study	214
appropriation	285, 517	Bowie State College	63-64, 793
filed	272	Boxing and wrestling matches,	
in General Assembly	288, 289, 290	licensing of	159-60
in Legislative Council	275	Boys' Forestry Camps	103, 104-06, 107
in Legislative Session 1966	288	Boys' Village of Maryland	103, 105,
in Special Session of 1966	289		106, 107, 238
in Legislative Session 1967	289	Bridges, toll	32, 129, 130, 288, 289, 520
in Special Session of 1967	289-90	Brighton Dam, Montgomery County	231
Legislature, consideration of	288	Brokers, licensing of	165, 169
Bingo Board, Worcester County	484	Brooklandville	127
Biographies:		Brooklyn, Battle of	26
Attorney General	7	Brussels, Belgium	177
Comptroller of the Treasury	6	Budget, State:	
General Assembly, members of	297-330	Governor submits to legislature	39, 546
Governor	4-5	Legislative approval of	272
Secretary of State	7	1966-67	356
Treasurer	6	1967-68	364
Biostatistics, Division of, State		public school	59
Department of Health	84	and State employees' salaries	55-56
Bird, State	folder, back cover	Budget and Procurement, Department of:	
<i>Birds of America</i>	1BB	duties	42, 46, 49, 50, 54, 55, 57, 177,
Birth records	84		205-06, 216, 220, 238
Bladensburg, Prince George's County	27, 267	Budget Bureau, Department of Budget	
Blind:		and Procurement	49-50
assistance to	31, 59, 95	Budget Director, State	49, 54, 55, 57
education of	69	Budget System, adoption of	31
Blind, Maryland School for	69, 372	Building:	
Blind, Maryland Workshop for the	69	<i>see officers under individual</i>	
Bloomington, Garrett County	231	<i>counties</i> ; Department of	
Blue Plains Sewage Plant	53	Public Improvements	
Blue Sky Advisory Committee	53	Building and homestead associations	47
Blue Star Highway	32	Building and loan associations	162-64
Board:		Building, Savings and Loan Association	
<i>see under individual boards</i>		Commissioners, Board of	163-64
Board of Natural Resources	40, 74, 137-38,	Building, Savings and Loan Associations,	
	140, 149, 150, 238, addenda	Department of	162-64
Board of Public Works	42-43, 47, 49, 56,	Buildings and Grounds, Superintendent	
	57, 77, 94, 149, 151, 155,	of Public	153
	181, 188, 189, 190	Bureau:	
Boat Act	138	<i>see under individual bureaus</i>	
Boiler Rules, Board of	170	Burgesses, Town	495-99
Boilers, license to operate	170, 194	Bus lines, regulated	167
Bon Secours Hospital	374, 378	Business, supervision of	159-70
Bond Committee, State Employees		Business and Economic Research, Bureau	
Surety	223	of, University of Maryland	257
Bonds:		Business and Industrial Development	
Baltimore City	512	Division, Department of Economic	
Highway Construction	127	Development	178, 179
revenue	2BB	Business and Public Administration,	
signatures on	511	College of, University of Maryland	70, 73
State indebtedness, 1966	382		
State indebtedness, 1967	384	C	
State investments in 1966	392	Cabinet Members, Maryland	764
State investments in 1967	398	Cadavers, distribution of	76-77

GENERAL INDEX

865

	Page		Page
Cafritz Hospital	379	population	779, 785, 787
Calendar and Agenda Committee,		Republican State Central	
Constitutional Convention	716	Committee	567
Calvert Cliffs State Park	147	Senators	286, 292, 523
Calvert County:		taxable basis	416
area	775	voter registration	562
cities and towns	495	Carriers regulated	45, 49, 167, 213, 222
Constitutional Convention Delegate	713	Carroll County:	
County seat	436, 770	area	775
Court terms	773	cities and towns	496
Delegate	276, 294, 525	Code	267
Democratic State Central		Constitutional Convention Delegate	713
Committee	572	County seat	440, 771
election districts	785	Court terms	773
Electrical Examiners and		Delegates	276, 295, 525
Supervisors	438	Democratic State Central	
name and origin	770	Committee	573
officers, appointment of	421-25, 438n	election districts	786
officers listed	436-38	local referendum	547
Plumbing Board	438	membership on Regional Planning	
population	779, 785, 789	Council	156-57
Republican State Central		name and origin	771
Committee	567	officers, appointment of	421-25,
Senator	219, 286, 287, 291, 522	440n, 441n, 442n	
taxable basis	416	officers listed	440-42
Tri-county Council for Southern		population	779, 786, 789
Maryland	183	Republican State Central	
voter registration	562	Committee	568
Calvert County General Hospital	374, 378	Senators	286, 291, 522
Cambridge, Dorchester County	20, 84, 118,	taxable basis	416
120, 123, 175, 192, 448, 771		voter registration	562
Cambridge-Maryland Hospital, Inc.	374, 378	Carroll County General Hospital	374, 378
Camp David	31	Castleman Bridge State Park	147
Cancer Control, Division of, State		Catholic Rural Life Conference	101, 102
Department of Health	82	Catholic War Veterans	192
Canes, distribution of, to blind	69	Catonsville, Baltimore County	73, 91, 92, 120
Canvassers, State Board of	41, 47, 215	Catonsville Community College	793
Capital Beltway	32	Cattle research	74
Capital budget, preparation of	155	Caveat hearings	190
Capital City, Maryland		Cecil County:	
Commission on	158, 249	area	775
Capital Improvement Program	152	Circuit Court	517
Cardinal Gibbons High School	372	cities and towns	496
Caroline County:		Constitutional Convention	
area	775	Delegates	713
cities and towns	495	County seat	442, 771
Code	267	Court terms	773
Constitutional Convention Delegate	713	Delegates	276, 295, 525
County seat	438, 771	Democratic State Central	
Court terms	773	Committee	573
Delegate	276, 295, 525	election districts	786
Democratic State Central		Governmental Study Commission	265
Committee	573	Herman's grant in	21
election districts	785	land acquisition	516
name and origin	771	local referenda	550
officers, appointment of		mental hospital for	91
421-25, 439n, 440n		name and origin	771
officers listed	438-40		

	Page		Page
officers, appointment of	421-25, 444n, 445n	cities and towns	496
officers listed	442-45	Code	267
population	779, 7B6, 7B9	Constitutional Convention	
Republican State Central Committee	56B	Delegates	713
Revolutionary War in	26	County seat	445, 771
Senators	286, 292, 523	Court terms	773
Sheriff	550	Delegates	276, 295, 526
taxable basis	416	Democratic State Central Committee	573
taxicabs regulated	167	election districts	7B6
voter registration	562	Governmental Study Commission	447
Cedarville State Forest	144	Human Relations Commission	446
Cedarville State Park	143, 145, 146, 147	local referendum	521
Censorship, motion picture	166-67	name and origin	771
Census, U. S.:		officers, appointment of	421-25, 445n, 446n, 447n, 44Bn
1950	776, 778, 7B0-B4	officers listed	445-4B
1960	776, 77B, 7B5-BB	parks and recreation	521
Centenary Bible Institute	65, 73	population	779, 7B6, 7B9
Center Stage	373	Republican State Central Committee	56B
Central Accident Records Bureau, Maryland State Police	122	Senator	2B6, 291, 523
Central Crime Records Bureau, Maryland State Police	122	taxable basis	416
Central Committees, State:		Tri-county Council for Southern Maryland	1B3
Democratic	271, 571-75	voter registration	562
Republican	271, 565-71	Charles County Junior College	793
Central Economic Region, Development Credit Corporation	1B4-B5	Charlotte Hall School	372
Central Laboratory, State Department of Health	B4	Charter Boards	545
Central Laundry Correctional Camp	114	Charters:	
Central Licensing Office	193-94	Anne Arundel County	421
Central Maryland:		Baltimore City	4B5
on State agencies	93, 100, 125, 164, 169, 17B-79	Baltimore County	421
Central Office Executive	193-94	Maryland	579-80
Central Payroll Bureau	43, 44	Montgomery County	421
Central Regional Headquarters, Depart- ment of Game and Inland Fish	140	recording of	49
Central Services, Department of Budget and Procurement	50	towns and cities	495
Centreville, Queen Anne's County	118, 123, 469, 772	Wicomico County	421
Certificates of competency, mining	149-50	<i>Chasseur</i> (ship)	2B
Certification and Accreditation, Division of, State Department of Education	5B, 61	Cheltenham, Prince George's County	140
Certification:		Cheltenham School for Boys	106
elections	215	Cherry Hill Placement Outreach Office	175
electricians	195	Chesapeake and Delaware Canal	19, 2B
public accountants	47, 204	Chesapeake and Ohio Canal	2B
teachers	61	Chesapeake Bay	19, 23, 219
water works	B7-BB	Chesapeake Bay Affairs Commission	137, 13B-39, 23B
Charitable institutions, investigation of	41, 95	Chesapeake Bay Affairs, Department of	51, 137, 151, 209-10, 211, addenda
Charles Center, Baltimore	35	Chesapeake Bay Bridge	32, 129-30, 2BB, 2B9, 520
Charles County:		Chesapeake Bay Institute	137
area	775	Chesapeake Bay Retriever	770, folder, back cover
		Chesapeake Biological Laboratory	75
		<i>Chesapeake Science</i> (periodical)	75

GENERAL INDEX

867

Page	Page
Chestertown, Kent County _____	60, 118, 120, 123, 127, 176, 459, 772
Cheverly, Prince George's County _____	84
Chevy Chase, Montgomery County _____	192
Chicago, Ill. _____	177
Chief Judge, Circuit Courts _____	421
Chief Judge, Court of Appeals _____	189, 336, 340, 421, 740-41
Chief Judge, Court of Special Appeals _____	337
Chief License Inspector _____	44
Chief Medical Examiner _____	123-24
Chiefs of Police Association, Maryland _____	124
Child Care Institutions, licensing of _____	96
Child Labor Law _____	170
Child Welfare, Advisory Council on _____	96-97, 237
Children:	
day care services _____	82
employment of _____	170
handicapped _____	68-69, 91, 221, 372
health services for _____	83
mental hospitals for _____	91
welfare services to _____	31, 95, 381
<i>see also</i> Juvenile delinquents	
Children's Centers:	
Esther Loring Richards _____	33, 91
Jacob E. Finesinger _____	33, 91
Maryland _____	33, 103, 105, 107
Thomas J. S. Waxter _____	33, 103, 105, 107
Chincoteague Bay _____	19, 107
Chiropractic Association, Maryland _____	197
Chiropractic Examiners, Board of _____	197
Chiropractors licenses _____	197
Christ Child Hospital _____	376, 380
Chronic Disease Rehabilitation Hospitals _____	33, 81, 82, 83, 85, 86
Church Hill, Queen Anne's County _____	114
Church Home and Hospital _____	374, 378
Cigarette Tax Unit, Comptroller of the Treasury _____	44
Circuit Courts:	
appeals from _____	48, 336, 337
clerks _____	45, 47, 421
Judges, election returns _____	508-10, 517, 535-37, 544
Judges, listed _____	337-39
and probation _____	117
terms _____	421, 422, 545, 773-75
<i>see also individual Circuit Courts</i>	
Cities and Towns, List of Incorporated _____	495-99, 780-84
Citizens' Commission on the General Assembly _____	265
Civic Center, Baltimore _____	35
Civil Air Patrol, Maryland Wing _____	42, 373
Civil Defense: local directors of _____	422
<i>see also officers listed in individual counties</i>	
State _____	120-21
Civil Defense Adult Education Program _____	59
Civil Defense Advisory Council _____	120-21, addenda
Civil Defense Agency _____	120-21
Civil Division, Attorney General's Office _____	50
Civil Rights Act (U. S.) _____	59
Civil War _____	28, 29
Civilian Rehabilitation Act (U. S.) _____	59
Claims Board, Sundry _____	54
Clams, value of catch _____	19, 138, 211
Classification and Compensation Division, Commissioner of Personnel _____	54
Classification and Education, Division of, Department of Correction _____	110
Classified Employees' Association, Maryland _____	55
Clays, value of product _____	19
Clearing House, Baltimore _____	162
Clemency, power to grant _____	40
Clerk of the Circuit Court:	
accounts audited _____	45, 47
counsel to _____	52
election _____	421, 516
<i>see also officers listed in individual counties</i>	
Clerk of the Court of Appeals _____	47, 166, 215, 336, 741
Clerk of the Court of Special Appeals _____	337
Clerk to Board of County Commissioners: appointed _____	422
<i>see also officers listed in individual counties</i>	
Clerks and Registers, Deficiency Supplementation for _____	42
Clifton T. Perkins State Hospital _____	33, 89, 90-91
Coal, value of product _____	19
Coal Situation in Western Maryland, Commission to Study _____	239
Code Home Rule Counties _____	511
Codes, County _____	189, 190, 267-68
College Park, Prince George's County _____	20, 70-75, 122, 151, 212, 218, 267
Colleges:	
accreditation of _____	61, 793
approved, listed _____	793
community _____	61
State-aided _____	371-72
State-controlled _____	63-67, 76, 311
<i>see also</i> Education; Johns Hopkins University, The; University of Maryland	
Colleges, State, Board of Trustees of _____	63, 66, 177, 255

	Page		Page
Colonial Beach, Va.	211	election returns for	504, 530
Colonial Congress, 1765	745	historical list	733-34
Columbia Union College	793	membership on State boards	40, 45, 46, 54, 56, 57, 162, 188, 189, 215, 219, 220, 223, 227
Combined Balance Sheet:		Special Attorney General to	51
<i>see</i> Balance Sheet, Combined		vacancy filled	40
<i>Comet</i> (ship)	28	Condemnation powers	145, 289
Commerce, statistics	24	Congregation of St. Francis Xavier	793n
Commercial Driving School Section, Department of Motor Vehicles	132, 133	Congregation of St. Paul	793n
Commercial Fisheries Research and Development Act (U. S.)	139	Congressional Districts:	
Commission agencies, licensing of	186	boundaries	750, 751 (map), 752-53 (map), 754
Commissions:		election returns	506-07, 532-34, 542-43, 555-59
<i>see under specific Commission</i>		maps	751-53
Commissions, recording of	41, 118	population	754
<i>Committee for Fair Representation</i> <i>v. Tawes</i>	608, 750	Conowingo, Harford County	123
Committees:		Consent elections	120
Constitutional Convention	716	Conservation:	
House of Delegates	290	education	75, 152
Senate	290	fish	74, 75, 138, 207-08
<i>see also under specific name</i> <i>of committee</i>		forests	142-47
Common carriers regulated	167	game	140-41
Communicable Disease Control, Division of, State Department of Health	82	minerals	149
Community Action Committees	423	natural resources	137-52
Community Colleges	61, 80, 793	officers, County	424
Community Economic Inventories	179, 240	<i>see also officers listed in</i> <i>individual counties</i>	
Community Health Services, State Department of Health	81, 82	soil	73, 151-52, 424
Community Mental Health Services Act	89	<i>see also</i> Soil Conservation District Supervisors	
Communications Division, Maryland State Police	121, 122	water	148, 150, 208
Compacts:		wildlife	141, 144, 145
education	207, 212	Conservation Department	140
fisheries management	139, 208, 209, 210, 211	Conservation Education Division, Natural Resources Institute	140
juveniles	288	Consolidated Food Market Authority, Greater Baltimore	227
motor vehicles	135	Constitution of Maryland, 1776:	
nuclear energy	211-12	Convention for	26, 773-74
parole	117	Councils under	729-32
Potomac River	208, 210, 211	Counties created by	770-72
public utility	167-68	Court of Appeals created by	336
Susquehanna River	208, 209, 289	Governors under	724-26
transportation	213, 214, 222, 232	Signers of	724-26
uniform legislation	206	Treasurers under	46, 733
vehicle equipment safety	135	Constitution of Maryland, 1851	28, 726-27, 733, 741, 742-43
Washington Metropolitan Area Transit	213	Constitution of Maryland, 1864	727, 743-44
water pollution control	208	Constitution of Maryland, 1867:	
<i>see also</i> Interstate cooperation		Amendments, proposed	271, 272, 288, 289, 337, 705-08
Compensation, claims for	171, 173	Amendments, referenda on	272, 511-19, 545-46
Comptroller of the Treasury:		Convention	220, 744
accounts audited	47	Governors under	727-29
Biographical Sketch	6	Index to	692-704
duties	43, 45, 46, 47, 219-20, 240, 511		

	Page		Page
hospitals, State-aided	374-80	Counsel to	52
jail inspection	110	duties	240, 336
libraries, aid to	61	Judges, election returns	508, 535
names and origins of	770-72	Judges listed	336, 739-40
newspapers in	790-92	Law Examiners appointed by	199
officers appointed	48-49, 95-96, 123, 421-25	Law Library	188-89
<i>see also footnotes under individual counties</i>		publications	240
officers elected	421-25	and State counsel	52
officers listed	425-84	term	336
People's Courts	421, 422	Court of Common Pleas,	
population	776-89	Baltimore City	339
post-mortem examinations in	123-24	Court of Special Appeals	288, 337, 514
radio stations	795-98, 799-800	Courts:	
road systems	126, 128	Administrative Office of	237, 340
seats	770-72	People's	117, 216, 421, 422, 448, 455, 458, 462, 465, 480, 485
soil conservation districts	152	Supreme, U. S.	765
<i>see also officers listed in individual counties</i>		Tax	48
tax reports	273	terms	336, 337, 773-75
taxable basis	416	<i>see also Circuit Courts; Court of Appeals; Judicial Circuits; Orphans' Courts</i>	
television stations	799	Crabs, value of product	19, 138, 211
towns and cities in	495-99, 780-84	Creative arts	86
voter registrations	562	Credit Union Law	161
<i>see also individual counties</i>		Crime and Delinquency Commission	220
County Attorney:		Crime Records Bureau, State, Maryland State Police	122
<i>see Attorney, County</i>		Criminal appeals	337
County Commissioners, Board of:		Criminal Cases, Governor's Commission to Study Sentencing in	247
appointments	95, 421-25	Criminal Division, Attorney General's Office	50
<i>see also footnotes under individual counties</i>		Criminal Laws, Study Commission on	223
Attorney to	422	Crippled Children's Service, Division of, State Health Department	82
<i>see also officers listed in individual counties</i>		Crisfield, Somerset County	75, 120, 176, 192
clerk to	422	Crown rule	24
<i>see also officers listed in individual counties</i>		Crownsville State Hospital	60, 89, 90
counsel	52	Cullen, Frederick County	106
<i>see also Attorney, County</i>		Cullen Forestry Camp	105, 106
as County Board of Health	82, 423	Cullen School	103, 105, 106, 107
election of	422, 521	Cullen State Hospital	33, 105, 106
membership on County Welfare Boards	95, 423	Cultural television and radio programming, educational	79
membership on Planning and Zoning Commissions	424	Cumberland, Allegany County	20, 44, 69, 84, 118, 120, 124, 167, 176, 192, 267, 425, 770
<i>see also officers listed in individual counties</i>		Cumberland Barrack, Maryland State Police	122
<i>see also footnotes under individual counties</i>		Cumberland Memorial Hospital	375, 379
County Commissioners Association	80	Cunningham Falls State Park	142, 145, 147
County seats listed	770-72	Currency Exchange Law	161
Court of Appeals:		Curriculum Center, State	59, 241
administration of	336	Curriculum materials, supply of	59
books audited	47	Custom houses, colonial	24
Building	153, 336		
Chief Judge	189, 336, 340, 740, 741		
Clerk to	166, 215, 336, 741		

D	Page	Page
Dahlgren, Va. _____	130	
Dairies:		
inspected _____	73	
licenses _____	73	
prison _____	110, 111, 112	
research _____	74	
value of product _____	19	
Dairy-Agronomy Farm, Ellicott City _____	74	
Dams, repair of _____	151, 231	
Dan's Mountain State Park _____	142, 145, 147	
Data processing _____	43, 50, 60, 84, 134	
Data Processing Division, Comptroller of the Treasury _____	43	
Data Processing Division, State Department of Health _____	84	
Data Processing Division, Department of Motor Vehicles _____	134	
Day care centers _____	82	
Day Care Services Study Commission _____	244	
Deaf, Maryland School for the _____	68, 221, addenda	
Dealer, automobile, licenses _____	133	
Dealer, nonresident, licenses _____	45	
Death:		
investigations _____	123-24	
records _____	84, 124	
sentences _____	111, 336, 337	
taxes _____	45	
<i>see also</i> pardons		
Debt:		
Baltimore City _____	512	
State _____	44, 219	
Debt, State, Committee to Study _____	219	
Declaration of Independence, Signers of _____	745	
Deep Creek Lake State Park _____	142, 145-46, 147	
Deer Creek State Park _____	143, 146, 147	
Deer's Head State Hospital _____	33, 86	
Defective Delinquents, Advisory Board for _____	115, 116	
Defective Delinquents Act _____	115, 337	
Delaware Conference Academy _____	73	
Delaware Memorial Bridge _____	32, 128	
Delaware River _____	25	
Delaware Turnpike _____	128	
Delinquents:		
care of _____	102-08	
defective _____	115, 116, 336, 337	
juvenile _____	33, 102, 103, 104, 105, 106, 107, 108	
<i>see also</i> Juvenile delinquents		
Delmarva Advisory Council _____	179, 182	
Delmarva Economic Development District _____	182	
Delmarva Steering Committee _____	182	
Democratic Party: in General Assembly _____	738	
State Central Committees _____	571-75	
voter registrations _____	562	
Dental Association, Maryland State _____	198	
Dental Examiners, Maryland State Board of _____	198	
Dental Health, Division of, State Department of Health _____	82	
Dental Licenses _____	198	
Dental Practice Act _____	198	
Dentistry, School of, University of Maryland _____	77	
Denton, Caroline County _____	118, 120, 123, 192, 438, 771	
Denver, Colorado _____	207	
Departments: <i>see under individual departments</i>		
Dependent children, aid to _____	31, 95	
Depository Library _____	189	
Deputy Health Officers: <i>see</i> Health Officers, Deputy		
Deputy Medical Examiners: <i>see</i> Medical Examiners, Deputy		
Detective, private, licenses _____	122	
Development Credit Corporation of Maryland _____	183-85, 240	
Development Plan, State _____	155	
Directors: <i>see under specific agency name</i>		
Disability payments _____	172	
Disabled, scholarships for _____	67	
Disabled, welfare services to _____	94	
Disabled American Veterans _____	192	
Disbursements, Cash, State Treasury: fiscal year 1966 _____	348	
fiscal year 1967 _____	355	
Discrimination _____	547	
Distributive education _____	60	
District of Columbia: cession of land to _____	27	
Potomac River Basin _____	207-08, 210	
transportation _____	213, 214, 232, addenda	
District Engineers, State Roads Commission _____	127	
District Offices, Department of Forests and Parks _____	142-43	
Doctor Shortage Study Commission _____	244	
Dog, State _____	770, folder, back cover	
Domestic corporations _____	49, 184	
Doncaster State Forest _____	144, 146	
Dorchester County: alcoholic license appeals _____	45	
area _____	775	
cities and towns _____	496	
Constitutional Convention Delegate _____	713	
County seat _____	448, 771	
Court terms _____	773	
Delegate _____	276, 295, 526	

GENERAL INDEX

873

Page	Page		
Education Committee, House of Delegates _____	290	Electrical Examiners and Supervisors, Board of _____	194, 195, 438, 490
Education, State Department of _____	52, 58-62, 65, 78, 80, 96, 97, 102, 216, 221, 241-42	Electrician licenses _____	195
Educational Council, Maryland _____	207	Elementary and Secondary Education Act (U. S.) _____	59, 61
Educational Council for Foreign Medical Graduates _____	200	Elk Neck State Forest _____	144, 146
Educational-Cultural Broadcasting Commission _____	62	Elk Neck State Park _____	146, 147
Educational Needs of Handicapped Children, Governor's Commission to Study _____	221, addenda	Elkton, Cecil County _____	84, 118, 141, 176, 442, 771
Eighth Judicial Circuit: election returns _____	510, 537, 544, 560	Ellicott City, Howard County _____	60, 118, 120, 122, 457, 771
Judges listed _____	339, 421, 485	Emancipation Proclamation _____	29
Election Districts, population of _____	785-88	Embalmers, licensing of _____	198
Election Returns: Attorney General _____	505, 531	Emergency Appropriation funds _____	42
Comptroller of the Treasury _____	504, 530	Emergency Health Services, Division of, State Department of Health _____	83
Constitutional Amendments _____	511-19, 545-46	Employees' Retirement System, State _____	47, 56-57, 242
Constitutional Convention _____	539, 715	Employees' Standard Salary Board, State _____	55, 56
General Assembly _____	522-27	Employees Surety Bond Committee _____	223
Governor _____	503, 528, 529, 762	Employment: agencies _____	170
Judiciary _____	508-10, 535-38, 544, 560-61	certificates _____	170
Local Referenda _____	521, 548-51	of handicapped _____	69, 98, 99
State-Wide Referenda _____	520, 539, 547	insurance _____	175
U. S. President _____	540, 552, 763-64	prison _____	109
U. S. Representatives _____	506-07, 532-34, 542-43, 555-59	State _____	54-58
U. S. Senator _____	541, 553, 554	Employment and Registration, State Commissioner of _____	54
U. S. Vice President _____	540, 552, 763-64	Employment of the Handicapped, Governor's Committee to Promote _____	98, 99
Elections: Baltimore City _____	421-25, 510, 538, 544, 560-61	Employment Security, Department of: Baltimore Building _____	34
Board of Supervisors of _____	52, 421, 422, 561	duties _____	174-76
<i>see also officers listed in individual counties</i>		membership on State boards _____	96, 97, 100, 101, 102, 177, 216
consent _____	170	publications _____	242
County _____	421-25	Special Assistant Attorney General to _____	51
holidays _____	769	Employment Service Division, Department of Employment Security _____	100, 101, 174, 175
labor _____	170	Engineering, College of, University of Maryland _____	70, 73
laws _____	289	Engineering Division, State Roads Commission _____	127, 253
permanent registration for _____	422, 561	Engineers, District _____	127
Primary _____	561	Engineers, licensing of _____	194, 203
returns filed _____	41, 215	Engineers, State Board of Examining _____	193, 194, 490
Electoral Vote _____	561, 763-64	Engineers and Land Surveyors, Board of Registration for Professional _____	203
Electric companies regulated _____	167	Enoch Pratt Free Library _____	30, 59, 491
Electric railway companies regulated _____	167	Entertainment Committee, House of Delegates _____	290
Electric wiring regulation _____	195	Environmental Health Services, Bureau of, State Department of Health _____	81, 83
Electrical Examiners: appointment _____	424	Environmental Trust, Maryland _____	154
<i>see also officers under individual counties</i>			

Page	Page		
Equivalence examinations	61	Farms:	
Erosion protection	138, 139, 149	number	19
Essex, Baltimore County	120	prison	110, 111, 112
Essex Community College	793	Federal-State Programs, Division of, State Department of Education	58, 61
Estate tax	44	Feed and fertilizer acts	73
Eudowood Sanitarium: <i>see Hospital for Consumptives of Maryland</i>		Fees:	
Examination and Registration of Architects, Board of	196	mining license	149-50
Examination Division, Commissioner of Personnel	54	motor vehicle 127, 128, 129-30, 132-36	
Examining and Licensing Boards	193-205	State Athletic Commission	159-60
Examining Engineers, State Board of	193, 194, 490	tobacco commission agency	186
Examining Moving Picture Machine Operators, State Board of	194, 490	Female House of Refuge	108
Excise Tax on Issuance of Certificates of Title to Motor Vehicles	127	Ferndale, Anne Arundel County	118
Executions	111	Ferry companies, jurisdiction over	167
Executive Branch, Commission on Modernization of	239	Ferryland	22
Executive Branch Committee, Constitutional Convention	716	Fertilizer inspection	73-74
Executive Budget System	30	Fifth Appellate Judicial Circuit	339, 508, 535
Executive Division, Commissioner of Personnel	54	Fifth Judicial Circuit: election returns	509, 536, 544, 560
Executive Nominations Committee, Senate	290	Judges listed	339
Executive Office, State Department of Health	82	Fifth Regiment in Spanish- American War	30
Experiment Station, Agricultural: <i>see Agricultural Experiment Station</i>		Fifth Special Appellate Circuit	337
Explosives, sale	164	Film, examination of	166-67
Exports	20, 177	Finance and Accounting Division State Roads Commission	126, 129, 253
Express companies regulated	167	Finance and Taxation, Committee on, Constitutional Convention	716
Extension Agents: appointment	74, 425	Finance Committee, Senate	274, 290
<i>see also officers listed under individual counties</i>		Finance company licenses	166
Extension Service, Agricultural <i>see Agricultural Extension Service and also officers under individual counties</i>		Financial officers, local: <i>see under individual counties</i>	
Extradition	40	Financial Responsibility Insurance	132-33
F		Finesinger, Jacob, Building, Rosewood State Hospital	33, 91
Factory Inspection Law	170	Fire boss licenses	149, 150
Fair Board, Maryland State	185-86, 242	Fire Department, Annapolis	153, 381
Fair Employment Practices Law	100	Fire departments, local: <i>see under individual counties</i>	
Fair Housing Law	100	Fire Extension Service, University of Maryland	260
<i>Fair Representation Committee v. Taves</i>	608, 750	Fire Marshal, State	164
Fairfield Portal, Baltimore Harbor Tunnel	129-30	Fire Prevention Commission	164, addenda
Farm Bureau, Maryland	101, 102, 142, 215, addenda	Fire Protection: forests	144-45
		insurance	164, 165
		State buildings	153
		Fire Underwriters Rating Bureau, Maryland	195
		Firearms, registration of	122
		Firemen's Association, Maryland State	43, 373
		First Appellate Judicial Circuit	339
		First Judicial Circuit: election returns	508, 535
		judges listed	339, 421
		First Regiment	30

	Page		Page
G			
Gambling Operations Study Committee	219	budget submitted to	39, 272
Gambrills State Park	142, 146, 147	Citizens' Commission on	265
Game and Inland Fish,		colonial	23, 24, 25
Department of	137, 151, 243, addenda	committee chairmen listed	290
Game and Inland Fish Commission	139-40	counsel	52
Game conservation	140-41	duties	271-72
Game laws	140-41	election returns	41, 524-27
Garages, licensing of	122	fiscal advice to	273-74
Garbage collection:		and Governor, election of	272
Annapolis	153, 381	and Governors' Council,	
State Buildings	153	1777-1838	729-32
Garrett County:		History of the 1966 Sessions	288-89
Appalachian Regional		History of the 1967 Sessions	289
Commission	180-81	and impeachment	272
area	775	land acquisition	705, 706
cities and towns	497	Legislative Council	274-75
Constitutional Convention Delegate	713	membership	271, 276-88
County seat	452, 771	officers	271
Court terms	774	political composition	738
Delegate	276, 295, 526	publications	243
Democratic State Central		qualifications for	271
Committee	573	and reapportionment	271
election districts	786-87	representation on State agencies	68,
membership on Forests and Parks		80, 100, 101, 109, 154, 155, 156-57,	
Commission	142	158, 183, 188, 189, 205, 206, 208-09,	
membership on Upper Potomac		214, 216, 218-19, 221, 222, addenda	
River Commission	230-31	research service	275
mine inspectors	149	salaries	518
name and origin	771	Roster of Members	290-97
officers, appointment of	421-25,	scholarships	371
453n, 454n		Sessions	272, 546
officers listed	452-54	Treasurer elected by	46, 272
population	779, 786, 789	vacancies filled	40, 271
Republican State Central		and vetoes	39, 272
Committee	568-69	General Counsel, Public	
Senator	286, 290, 522	Service Commission	167
strip mining	149	General Development Plan	151
taxable basis	416	General Emergency Fund	43
voter registration	562	General Hospitals, State-aided	374-80
Garrett County Memorial Hospital	375-379	General Provisions Committee,	
Gas:		Constitutional Convention	716
companies regulated	149, 167	General Sanitation, Division of, State	
detection training	149	Department of Health	83
leases	145	General Services Division of, State	
resources	19, 149	Department of Health	83-84
well drillers licenses	149	General State Tuition Scholarships	371
Gasoline Tax Division, Comptroller		Geological and Economic Survey	
of the Treasury	43	Advisory Commission, State	148
Gasoline Tax Fund	127	Geological Survey, Maryland	125, 131, 137,
Gasoline Tax Revenues Study		148, 150, 243	
Commission	218-19, addenda	Geological Survey Commission	125
Gathland State Park	143, 146, 147	Geology, Mines, and Water Resources,	
General Accounting Division, Comptroller		Department of	148, 149, 150
of the Treasury	44	<i>see also</i> Geological Survey, Maryland	
General Appropriation Act	39	Gettysburg, Battle of	29
General Assembly:		Gibbons Institute	372
appropriation bills	288, 517	Glen Burnie, Anne Arundel County	51, 120,
biographies of members	297-330	123, 131, 132, 135	

GENERAL INDEX

877

	Page
Goucher College	793
Government and Politics, Department of, University of Maryland	260
Government House	153
Governmental Research, Bureau of, University of Maryland	260
Governmental Study Commission, Charles County	447
Governor:	
accounts of, audited	47
appointments of	40, 41, 421-25
<i>see also under individual</i> <i>State agencies and</i> <i>individual counties</i>	
Biographical Sketch of	4-5, 729
Commander-in-Chief of State militia	39, 40, 118
duties of	39-40
election returns for	272, 503, 528, 529, 762
and General Assembly	271-72
historical list	724-29
legal counsel to	52
membership on State boards	42, 154, 181, 189, 191, 205, 206, 207, 208, 212, 220
publications	244
salary of	512
succession to office of	272
term	39, 546
term, beginning of	39
veto of	39, 288, 289
Governor's Advisory Council	40
Governor's Councils, historical list	729-32
Governor's Military Staff	40-41
Graduate Schools:	
Frostburg State College	64-65
Morgan State College	66
Towson State College	66, 67
University of Maryland	70, 73
University of Maryland, Baltimore County Branch	73
Grange, Maryland State	101, 102, 142, 215, addenda
Grantsville, Boys' Forestry Camp at	33, 105
Graves, registry of	192
Great Seal of Maryland:	
custody	41
description of	folder, back cover
Greater Baltimore Medical Center	375, 379
Green Ridge Boys' Forestry Camp	33, 104, 105
Green Ridge State Forest	104, 105, 106, 142, 144, 145, 146
Greenbrier State Park	143, 145, 146, 147
Greenbelt, Prince George's County	120, 127
Guidance Counselor training	67
Gunpowder Range Armory	120

	Page
Gunpowder River Valley Park Advisory Committee	147, 148, addenda
Gunpowder State Park	143, 145, 146, 147
Gwynnbrook Work Center	140

H

Hagerstown, Washington County	20, 29, 44, 59, 86, 112, 118, 120, 122, 167, 176, 180, 192, 224, 268, 477, 772
Hagerstown Junior College	793
Hairdressers and Beauty Culturists, Board of	197
Hairdressers Licenses	197
Hall of Records Building	34, 153, 190
Hall of Records Commission	34, 42, 189-91, 244-45
Hammerman State Park	145
Hammond-Harwood House, Annapolis	34
Hancock, Washington County	187
Handicapped:	
aid to	59, 82
education of	64, 69, 221, 392
employment of	98-99, 175
health services for	82
rehabilitation of	59, 68, 69
Handicapped, Governor's Committee to Promote Employment of the	98-99, 175
Handicapped Children, Commission to Study Educational Needs of	221, addenda
Harbor Tunnel Thruway	32, 129, 130, 289
Harford County:	
area	775
armories	120
cities and towns	497
Code	268
Constitutional Convention Delegates	713
County seat	454, 771
Court terms	774
Delegates	276, 295, 526
Democratic State Central Committee	574
Director of Administration	521
election districts	787
local referenda	521
membership on Regional Planning Council	156-57
Metropolitan Commission	268
name and origin	771
officers, appointment of	421-25, 455n, 456n, 457n
officers listed	454-57
People's Court	421, 455
population	779, 787, 789
Republican State Central Committee	569
Senator	286, 292, 523

	Page		Page
taxable basis	416	Higher Education Loan Corporation	68, 245
voter registration	562	Highfield, Washington County	120
Harford Junior College	793	Highway Construction Bonds	127
Harford Memorial Hospital	375, 379	Highway surveys	125
Harrisburg, Pa.	208	Highways, Director of	125
Harrisburg Expressway	32	<i>see also</i> Roads Commission, State	
Hatch Act (U. S.)	74	Historic Annapolis, Inc.	34, 35
Hatcheries, fish	141	Historic Buildings and Site Survey	addenda
Havre de Grace, Harford		Historical Sketch of Maryland	21-35
County	44, 120, 130	Historical Societies	34
Health:		Historical Trust, Maryland	35, 43, 191-92,
inspection services	73, 74, 81-84	addenda	
insurance	165	Holidays, Legal	769
occupational diseases	170	Holy Cross Hospital	375, 379
State aid to	373	Home education research	74
<i>see also</i> Health, State Department		Home Economics, College of,	
of; Health Officers, local; Hospitals,		University of Maryland	70, 73
State-aided		Home Economics education	60-73
Health, Commissioner of	40, 81-82, 87, 100,	Home for Incurables of	
101, 102, 123, 214		Baltimore City	376, 380
Health, Commissioner of,		Home Improvement Commission	165, 245
Baltimore City	86, 95, 123	Home Rule Amendment of 1954	272
Health, State Department of:		Home Rule Charter	274, 289, 511
appropriations	84-85	Home Service Division,	
duties	87, 100, 101, 199, 202,	Workshop for the Blind	69
423, addenda		Homeopathic Board	199
publications	245	Homeopathic Society, State	199
representation on State agencies	40,	Homestead Associations	47, 144, 145, 517
87, 96, 97, 102, 106, 137,		Homeworkers, licensing of	170
202, 215, 218, 221, 227		Hood College	371, 793
Special Assistant Attorney		Horse Breeders' Association, Maryland	168
General to	53	Horse breeding and racing	168, 219
Health and Mental Hygiene, State		Horticultural Society,	
Board of	80, 81, 87, 88, 89, 177,	Maryland State	101, 187
addenda		Hospital Commission, Maryland	93-94, 245
Health Education, Division of, State		Hospital Construction, Advisory	
Department of Health	82	Council on	86
Health insurance program	43	Hospital Council of Maryland	94
Health Officers, County	82, 423	Hospital for the Consumptives of	
<i>see also</i> officers under		Maryland (Eudwood)	373
<i>individual counties</i>		Hospital for the Negro Insane	
Health Sciences Library,		of Maryland	86
University of Maryland	73	Hospital Inpatient Programs	3
Heart Disease Control, Division of,		Hospital Licensing, Advisory	
State Department of Health	83	Board on	86, addenda
Heating and refrigerating companies,		Hospital nursing schools, licensing of	61
regulated	167	Hospital Operations, Division of, State	
Henryton State Hospital	89, 90	Department of Health	83
Herbicide and Pesticide Study		Hospital Outpatient Programs	83
Commission	addenda	Hospital Services, Inc., Maryland	94
Herrington Manor State Park	143, 146, 147	Hospitals:	
High School equivalence examinations	61	Chronic Disease	
Higher Education, Advisory		Rehabilitation	33, 85-86
Council on	62, 206, 237	construction	94
Higher Education Act of 1965, Advisory		licensing of	83, 87
Council for Title I	79-80, 155	loans	93-94
Higher Education Facilities		Mental	89, 92
Act (U. S.)	77, 155	State-aided	374-80

	Page		Page
Information:		Instructional Television, Division of, State	
agricultural	74	Department of Education.....	58, 61-62
economic	179	Insurance:	
fiscal	273-74	accident and injury	173
legal	273	boiler	170-71
Maryland	179	building and loan	
natural resources	179	associations	162-64, 169-70
Port of Baltimore	176-77	companies regulated	165-66
State planning	155	General Assembly Committee on	290
Information Division, Department of		licenses	165, 169
Forests and Parks	145	motor vehicle	133
Ingle's War	23	property	165
Injured Workers' Rehabilitation		savings and loan	
Committee	173	institutions	162-64, 169-70
Inland Resources Division, Natural		and Treasurer	47
Resources Institute	75	unemployment	174-75
Insect control	73, 83	Workmen's Compensation	174-75
Inspection services:		Insurance, Commissioner of	164, 165, 245
agricultural	73-74	Insurance Department, duties of	52, 165-66
banks	161	Intelligence Unit, Maryland	
barbershops	194	State Police	122
boilers	170-71, 194	Interest and Usury Laws Study	
charitable institutions	95	Commission	221
drugs	202	Intergovernmental Cooperation	
health	81-84	Commission	205-06, 209-10
industrial premises, for safety	170	Intergovernmental Cooperation Advisory	
jails, County	110	Committee to Maryland, Commission	
mental hospitals	89	on	205-06
mines	149	International Association of Boards	
motor vehicles	122, 133	of Examiners in Optometry	201
nursing program	200	International Brotherhood of Electrical	
pharmacies	202	Workers of Maryland	195
public improvements	152	International Education, Institute of	79
school busses	132	Interracial Problems and Relations,	
seed	73	Maryland Commission on	99, 100, 177, 214, 215, 245, 547
tobacco	186	Interstate Advisory Committee on the	
<i>see also officers under</i>		Potomac River Basin	210
<i>individual counties;</i>		Interstate Advisory Committee on the	
<i>Laboratories; Licenses;</i>		Susquehanna River Basin	208-09, 265
<i>Regulation</i>		Interstate commerce	167-68
Inspector of Tobacco	186	<i>see also U. S. Government agencies</i>	
Installment Sales Division,		Interstate Commission on the Potomac	
Administrator of Loan Laws	166-67	River Basin	207-08, 265
Installment sales finance companies,		Interstate Highway System	126
licensing of	166-67	Interstate cooperation:	
Institute for Behavioral Research	794	agencies	205-13
Institute for Children, Rosewood State		civil defense	121
Hospital	91	education	207, 212
Institution for Males	112	extradition	40, 41
Institution for Men, Maryland	112	fisheries management	207-08, 209-10, 218
Institution for Women, Maryland	113	government	205-06
Institutional Board of Review,		juveniles	288
Patuxent Institution	115, 116-17	motor vehicle safety	131
Instruction, Division of, State		nuclear energy	211-12
Department of Education	58-59	police	122
Instructional Services, Division of, State		Potomac River Basin	207-08, 210-11
Department of Education	58, 61-62		

GENERAL INDEX

881

	Page
probation	117
reciprocal licensing.....	200, 201, 202, 203
roads	125
soil conservation	151
Susquehanna River Basin.....	208-09, 289
transportation	213, 222, 232-33
uniform legislation	206
water pollution control.....	208-09
Instruction Research Section, State Department of Education.....	60
Inventory of State property.....	153
Investigation Division, Maryland State Police	121, 122
Investments:	
fiscal year 1966.....	392
fiscal year 1967.....	398
Treasurer's custody of.....	47

J

<i>Jackson v. State</i>	644n
Jail Programming and Inspection Officer	109, 110
Jails, Inspection of.....	110
<i>see also under individual counties</i>	
Janes Island State Park.....	143, 145, 146, 147
Jellyfish Act (U. S.).....	139
Jessup, Anne Arundel County	110, 111, 113, 114
Jessup, Howard County.....	90, 115-17
Jessup Correctional Camp Center.....	113-14
Jewish War Veterans.....	192
Job Corps.....	175
Job opportunities	177-78
Jobbers licenses	202
John Hanson Highway.....	32
Johns Hopkins Hospital.....	31, 373, 374, 378
Johns Hopkins University, The:	
approved	793
founded	30
representation on State agencies.....	76, 77, 87, 114, 116, 123, 137, 172, 189, 204
School of Medicine.....	76, 77, 116, 123, 172
State-aid to	371
Joint Commission to Study Passenger Carrier Facilities in the Washington Metropolitan Area	222
Joint Resolutions	288-89
Jones Falls Expressway.....	32
Journeyman electrician certificates.....	195
Journeyman plumber certificates.....	196
Jousting	770, folder, back cover
Judges:	
Circuit Court	337-39, 421, 545
<i>see also officers under individual counties</i>	

	Page
Court of Appeals.....	336
Court of Special Appeals.....	337
election returns	508-10, 535-37, 544
Orphans' Court	421, 545
<i>see also officers under individual counties</i>	
People's Court	422
<i>see also officers under individual counties</i>	
removal or retirement of.....	513
Resident	421
<i>see also officers under individual counties</i>	
Supreme Court, U. S.	765
Judicial Branch Committee.....	
Constitutional Convention	716
Judicial Circuits:	
election returns	508-10, 535-37, 544, 560
Judges listed	337-39, 421
map	335
Judicial Disabilities, Commission on.....	339, 513
Judicial Officers, counties:	
election of	421-22
<i>see also officers under individual counties</i>	
Judicial Proceedings Committee, State Senate	274, 290
Judicial Salary and Pension Review Board	246
Judiciary Committee, House of Delegates	274, 275, 290
Junior Colleges, listed.....	793
Jury Terms of Court.....	773-75
Justices of the Peace, appointments.....	40, 508
Juvenile Causes:	
<i>see officers under individual counties</i>	
Juvenile Delinquency, Maryland Commission for the Prevention and Treatment of.....	175
<i>see also Children and Youth, Maryland Commission for</i>	
Juvenile Probationary School of Baltimore County	addenda
Juvenile Services, Advisory Board of.....	102
Juvenile Services, Department of.....	46, 102-04, 106, 109, 221, 288, addenda
Juvenile Services, State Agencies relating to	102-08
Juveniles, interstate compact for.....	288

K

Keep Maryland Beautiful, Governor's Committee to.....	154, 155, 246
Kennedy Memorial Highway.....	32, 122, 123, 128-29, 253, 520

	Page		Page
Kensington, Montgomery County	120, 268	Land and Water Conservation Act	
Kent and Queen Anne's Hospital	375, 379	of 1965 (U. S.)	155
Kent County:		Land Grant Act of 1862	72
area	775	Land Office, Commissioner of	190-91,
cities and towns	497		288, 519
Constitutional Convention Delegate	713	Land Patents, Commissioner of	190
County seat	459, 772	Land Reclamation Advisory Committee	148
Court terms	774	Land Surveyors, Board of Registration	
Delegate	276, 295, 526	for Professional Engineers and	203, 253
Democratic State Central		Landmark Sites and Buildings,	
Committee	574	National Register Consulting	
election districts	787	Committee for	addenda
Governmental Study Commission	265	Lane Memorial Bridge	129-30
name and origin	772	<i>see also</i> Chesapeake Bay Bridge	
officers, appointment of	421-25,	La Plata, Charles County	51, 60, 118, 120,
	460n, 461n		192, 445, 771
officers listed	459-61	Laundry Camp, Central	114
population	779, 787, 789	Laurel, Prince George's County	33, 103,
Republican State Central			107, 120, 143, 144,
Committee	569		192, 231, 232
Senators	286, 292, 523	La Vale, Allegany County	142
taxable basis	416	Law, University of Maryland	
voter registration	562	School of	70, 73, 115, 116, 260
Kent Island	23, 719	Law and legislative agencies	50-54
King William's School	25	<i>see also officers under</i>	
		<i>individual counties</i>	
		Law Department, State	50-53, 246
		<i>see also</i> Attorney General	
		Law education	73, 199
		Law enforcement	220
		Law Enforcement and Administration	
		of Justice Commission	220-21
		Law Enforcement Officers, Inc.,	
		Maryland	124
		Law Examiners, State Board of	199
		Law Library, Court of Appeals	188-89
		Laws:	
		criminal	122, 223, addenda
		distributed	189
		drafting of	206, 273
		election	289
		food, drug, poison and narcotic	84
		indexed	273
		interest and usury	221
		mining	150
		passage of	271-72
		proposals for	273
		testamentary	217
		uniform	206
		vetoed	39, 272
		<i>see also under specific law</i>	
		Lawyer licenses	199
		Leases for State office space	42, 49
		Legal Holidays	769
		Legal Section, Department of Forests	
		and Parks	145
		Legislation:	
		information	41, 52

L

Labor:

accident insurance	173
and Factory Acts	170
General Assembly committees on	290
migratory	101-02
research	170
statistics	175
strikes mediated	170
unemployment insurance	174
Labor and Industry,	
Commissioner of	101, 120, 121
Labor and Industry, Department of	170
Labor and Statistics, Board of	149, 170
Labor and Statistics, Department of	149
Labor Committee,	
House of Delegates	290
Laboratories, Bureau of, State	
Department of Health	81, 84
Laboratories, State:	
agricultural inspection service	74
gas testing	167
health	84
Land:	
acquisition	145, 148, 152, 513,
	705, 706
area	19, 775
leases for	42
records	187-91
use planning	144, 227-29
use studies	155-58

GENERAL INDEX

883

	Page
promotion	206
studies	274-75
Legislative agents, registration of	41
Legislative Branch Committee,	
Constitutional Convention	716
Legislative Council	205-06, 219, 246-47, 248, 273, 274
Legislative Districts, Baltimore City,	
map of	278-79
Legislative Reference, State	
Department of	41, 166, 248, 273
Legislative Review, Committee on	275
Legislative Scholarships	67, 76
Leland Memorial Hospital	375, 379
Leonardtown, St. Mary's County	118, 120, 123, 193, 268, 471, 772
Levindale Hebrew Home and	
Infirmary	376, 380
Liberty Tree, Annapolis	24
Librarian, State	189
<i>see also</i> Library, Maryland State	
Librarians, County:	
appointed	423
<i>see also officers under individual</i>	
<i>counties</i> ; Library Trustees, Board of	
Libraries:	
county	421-25
Enoch Pratt Free Library	30, 491
Hall of Records	189-90
Health Sciences	73, 82
law	188-89
natural resources	137
school	59
State-aided	59
University of Maryland	73, 260
Library, Maryland State	188-89, 248
Library and Information Services, School	
of, University of Maryland	70, 73
Library Extension, Division of, State	
Department of Education	58, 59, 241
Library Services and Construction	
Act (U. S.)	59
Library Trustees, Board of:	
appointment	423
<i>see also officers under</i>	
<i>individual counties</i>	
License Bureau, Comptroller of	
the Treasury	44
License Bureau, State	44, 45
License Review Program, Department	
of Motor Vehicles	132
Licenses:	
<i>see under specific license</i>	
<i>see also officers under</i>	
<i>individual counties</i>	
Licensing Office, Central	193-94
Lime, value of product	19
Liming Laws	73

	Page
Liquor Control Board, County:	
appointment	425
<i>see also officers under</i>	
<i>individual counties</i>	
Liquor Licenses	45
Liquor License Commissioners, Board of:	
appointment	425
<i>see also officers under</i>	
<i>individual counties</i>	
Livestock, value of	19
Livestock, disease control of	73
Livestock Experiment Farm, Waterloo	74
Loan Committees, Regional	184-85
Loan Company licenses	162, 163, 164, 169
Loan Laws, Administrator of	161, 166, 248
Loans:	
business and industry	184-85
Development Credit Corporation	184-85
education	68
health services	82
hospital	94
Industrial Development Financing	
Authority	185
libraries	59
regulated	163, 166, 169
State Construction, listed	382-86
<i>see also</i> Savings and Loan	
Associations	
Lobbyists, registration of	41
Local Government Committee,	
Constitutional Convention	716
Local Health Services, Department	
of Health	82
Local Offices, Department of	
Employment Security	175-76
Local referenda	521, 548-51
Loch Raven, Baltimore County	108
Lonaconing Boys' Forestry Camp	33, 105
London, England	177
Long Hill Forestry Station, Anne	
Arundel County	145
Lotteries	219
Lower Metropolitan District	229
Loyola College	371, 793
Lumber Statistics	19
Lunacy Commission, State	88
Lutheran Hospital of Maryland	374, 378

M

Magistrates, Trial	40, 421
<i>see also officers under</i>	
<i>individual counties</i>	
Magnetic surveys	148
Maintenance Fund, State Roads	
Commission	128, 219
Maintenance rates of patients at	
State mental hospitals	89

- | Page | Page | | |
|--|----------------------|---|----------------------------------|
| Majority Floor Leaders | 271 | records | 188-91 |
| Management Analysis, Division of,
State Department of Health | 84 | and Revolution | 26, 27, 722 |
| Managers, County:
<i>see officers under</i>
<i>individual counties</i> | | toleration | 23-24 |
| Manpower Development, Bureau of
State Department of Health | 81, 84 | Maryland, State of: | |
| Manpower Development and
Training Act | 60, 78 | area | 19, 775 |
| Manpower Development and Training,
Governor's Committee on | 78 | Bird | folder, back cover |
| Manufactures: | | Civil War in | 28, 29 |
| licenses | 45 | Dog | 770, folder, back cover |
| plants inspected | 170 | Fish | 770, folder, back cover |
| value of product | 19 | Flag | folder, back cover |
| Maple Run Boys' Forestry Camp | 106 | Flower | folder, back cover |
| Mapping and surveying | 125-26, 131, 148 | General Assembly | 271-330 |
| Maps: | | Great Seal | 43, folder, back cover |
| Appellate Judicial Circuits | 333 | Historical List of Officers | 719-65 |
| Congressional Districts,
Baltimore City | 751, 752-53 | Historical Sketch of | 21-35 |
| Geological Survey | 148 | and interstate cooperation | 205-13 |
| Highway | 126 | Judiciary | 336-39 |
| Hydrographical | 148 | Legal Holidays | 769 |
| Judicial Circuits | 335 | natural resources | 19 |
| Legislative Districts,
Baltimore City | 278-79 | origin of name | 22 |
| Planimetric | 148 | Poet Laureate | 770 |
| Senatorial Districts | 277-85 | population | 19, 778, 779, 789 |
| Special Appellate Judicial Circuits | 334 | records | 189-91 |
| State | 126, 131, back cover | Senatorial Districts | 276, 277 (map),
286-88 |
| topographical | 148 | State Agencies | 39-223 |
| water resources | 151 | Song | folder, back cover |
| Maps, Bureau of Control | | Sport | 770, folder, back cover |
| Surveys and | 131 | Tree | folder, back cover |
| Marine fisheries | 209-10 | Maryland, University of
<i>see University of Maryland</i> | |
| Marine Police Academy, Maryland | 139 | Maryland At A Glance | 19-20 |
| Marine Police Division, Department
of Chesapeake Bay Affairs | 139 | <i>Maryland Conservationist</i> | 137 |
| <i>Marine Resources Leaflets</i> | 210 | Maryland-Delaware Press Association | 790 |
| Marketing Services: | | <i>Maryland Gazette</i> | 189 |
| agricultural | 73, 74 | Maryland General Hospital | 374, 378 |
| labor | 176, 179 | Maryland Historical Society | 34, 189, 264 |
| tobacco | 186 | Maryland Institute | 371, 793 |
| Markets, State Department of | 248-49 | <i>Maryland Manual</i> | 190 |
| Marriage records | 84 | Maryland Municipal League | 79, 495 |
| Martin Airfield Armory | 120 | "Maryland, My Maryland" | 28,
folder, back cover |
| Martinak State Park | 143, 145, 146, 147 | Maryland-National Capital Park and
Planning Commission | 227-29, 265-66,
463, 467, 468 |
| Maryland, Province of: | | <i>Maryland Reports</i> | 189, 336 |
| Charter | 579-90 | Maryland State College | 70, 73, 793 |
| Crown Rule | 20-21 | Maryland-Washington Metropolitan
District | 227, 228 |
| early settlement | 22-23 | Maryland-Washington Regional
District | 227, 228 |
| expansion | 24 | Mason and Dixon Line | 25 |
| exploration | 21 | Mass Transit Commissions: | |
| Governors | 719-22 | Baltimore Area | 159, 229-30 |
| population | 25 | Washington Area | 213, 222, 232-33 |
| Proprietors | 719 | Master electrician licenses | 195 |
| | | Master Plan of Highways | 228 |
| | | Master plumber licenses | 196 |

GENERAL INDEX

885

	Page		Page
Maternal and Child Health, Division of, State Department of Health.....	82	Mental Hygiene, Commissioner of.....	86, 88, 100, 101
Maternal Health programs.....	82	Mental Hygiene, Department of.....	32, 52, 88-89, 90, 96, 102, 114, 215, 249
Maximum Security Hospital.....	90	Mental institution licenses.....	88-89
<i>see also</i> Clifton T. Perkins		Mental Retardation, Commission on.....	215-16, addenda
State Hospital.....		Mental Retardation, Division of, State Department of Health.....	82
Maximum security, prison.....	111	Mentally retarded children, care of.....	89
<i>Mayflower</i> (ship).....	22	Merchandising Fund.....	187
Mayor, Baltimore City.....	486, 764	Mercy Hospital.....	374, 378
Mayors, incorporated towns and cities.....	495-99	Merit System, State.....	56
McCready Memorial Hospital.....	375, 379	Meters, testing of.....	167
McDonogh School.....	372	Methods and Personnel Division, Department of Employment Security.....	174
McKeldin Library, University of Maryland.....	260	Metropolitan Affairs Committee, House of Delegates.....	290
Meadow Mountain Boys' Forestry Camp.....	33, 105	Metropolitan District, Maryland-Washington.....	227-29
Mechanical arts education.....	73	Metropolitan Transit Authority.....	156, 157, 159, 229-30, 249, addenda
Medical Advisory Board, Department of Motor Vehicles.....	132	Mexican War.....	28
Medical and Chirurgical Faculty of Maryland.....	82, 94, 101, 172, 199, 202, 249	Microfilming.....	190
Medical Assistance Program.....	83	Mid-Atlantic Packers Association.....	101, 102
Medical Board for Occupational Diseases.....	172	Middle States Association of Colleges and Secondary Schools.....	65, 66
Medical Care: for indigent.....	83	Migratory Labor in Maryland, Governor's Committee for the Regulation and Study of.....	101-02, 244, addenda
programs.....	83	Milburn Landing State Park.....	146, 147
veterans.....	192-93	Military Department.....	118-20
Medical Care Services, State Department of Health.....	81, 82-83	Military Staff, Governor's.....	40-41
Medical Care Services, State Department of Mental Hygiene.....	83	Militia Law, Maryland.....	40, 41, 118
Medical Care Studies, Division of, State Department of Health.....	82	Milk inspection laws.....	73
Medical education.....	73, 77, 199-200	Mine Examining Board.....	150
Medical Examiners, Board of.....	199, 203, 249	Mine Inspectors.....	149-50
Medical Examiners, Deputy: appointed.....	124, 423	Mine operations.....	149-50
duties.....	124, 423	Minerals: conservation.....	138
Medical Facilities Development Division, State Department of Health.....	83	production.....	19
Medical Self-Help Training Program.....	83	resources.....	138, 148
Medicine, scholarships for.....	67	Miners Hospital.....	375, 379
Medicine, University of Maryland School of.....	70, 73, 76, 77, 114, 123, 371	Mines, Bureau of.....	148, 149-50, 250
Medium security, prison.....	111, 112	Minimum Wage Law.....	170
Memorial Hospital, Cumberland.....	375, 379	Mining Laws, Commission on.....	149, 150
Memorial Hospital, Easton.....	375, 379	Mining licenses.....	149, 150
Mental Health Advisory Committees.....	89, 423	Minority Floor Leaders.....	271, 274, 275
Mental Health Laws Study Commission.....	216	Modern Management, Task Force on.....	39, 205, 222, addenda
Mental Health programs.....	88-89	Modernizing the Maryland Government Commission.....	239
Mental Hospitals.....	32-33, 88-89	Monocacy, Battle of.....	29
Mental Hygiene Advisory Board.....	81	Montebello, State Hospital.....	33, 86
Mental Hygiene Board of Review.....	81	Montgomery County: area.....	775
Mental Hygiene, Board of.....	88, 89		

	Page		Page
Charter	421	Motor Vehicles:	
Circuit Courts	545	excise tax on titling	127
cities and towns	497	fuel tax	48
Constitutional Convention		inspection	122, 131
Delegates	714	laws	121, 122, 131, addenda
Council	422	licenses	131
County seat	462, 772	registration and titling of	127
Court terms	774	safety compact	135
Delegates	276, 295, 296, 526	state agency use of	50
Democratic State Central		Motor Vehicles, Commissioner of	40, 131
Committee	574	Motor Vehicles Committee:	
Education Board	551	House of Delegates	290
election districts	787	Motor Vehicles, Department of	34, 51, 122,
local referenda	551	131-35, 154, 213, 250	
Manager	422	Motor Vehicles Revenue Fund	127, 128, 135
membership on Maryland-National		Mount Providence Junior College	793
Capital Park and Planning		Mount Saint Agnes College	371, 793
Commission	227, 228, 463	Mount Saint Mary's College	371, 793
membership on Washington		Mount Wilson State Hospital	33, 85
Metropolitan Area Transit		Moving Picture Machine Operators,	
Commission	213	Board of Examining	194, 195, 490
membership on Washington		Moving Picture Operators' Union	195
Suburban Sanitary		Municipal Corporation Charter Act	495
Commission	231-32, 464	Municipal Court of Baltimore	
membership on Washington		City	486, 510, 538, 561
Suburban Transit Commission	232-33	Municipal Courts, Permanent	
name and origin	772	Commission	222
officers, appointment of	421-25,	Municipal Electrical Inspectors	
462n, 463n, 464n, 465n		of Baltimore City	195
officers listed	462-65	Municipal Museum of the	
Orphans' Court	421, 545	City of Baltimore	491
People's Court	421, 422	Mutual savings institutions,	
planning	228	supervision over	161
population	779, 787, 789	N	
Public Works, Director of	213	National banks, assessment of	49, 160
Republican State Central		National Board of Medical Examiners	200
Committee	569	National Committeemen:	
Senatorial Districts	276, 278 (map),	Democratic	575
286		Republican	565
Senators	286, 291, 522	National Committeewomen:	
taxable basis	228, 416	Democratic	571
voter registration	562	Republican	565
Montgomery County General		National Conference of Commissioners	
Hospital	375, 379	on Uniform State Laws	206
Montgomery Junior College	793	National Council for the Accreditation	
Montrose School for Girls	108	of Teacher Education	66
Morgan College	65, 73	National Council of State Boards of	
Morgan State College	65-66, 177, 250, 793	Engineering Examiners	203
Morrill Act (U. S.)	73	National Defense Education Act	
Morris Cafritz Hospital	379	(U. S.)	59, 76
Mosquito Control	73	National Foundation on the Arts	
Motion Picture Censors, Board of	166-67	and Humanities	80
Motion picture machines, license		National Guard, Maryland	40, 41, 118-20
to operate	195	National Historic District	34
Motor carrier operations regulated	167	National Preservation Act of 1966	
Motor Carriers Act (U. S.)	168	(U. S.)	192, addenda
Motor Vehicle Fuel Dealer's Licenses	48	National Register of Sites and	
		Buildings	192

	Page
National Vehicle Equipment Safety Commission	135
Natural Resources Committee, House of Delegates	290
Natural gas, value of	19
Natural Resources Institute, University of Maryland	71, 74, 137, 218, 260-63
Naval Academy, U. S.	28, 30, 158
Naval Militia	41
Negro race relations	99
Negro Population, Governor's Commission on Problems Affecting	99
Ner Israel Rabbinical College	794
New Germany Forestry Camp	33
New Germany State Park	142, 146, 147
New Jersey Turnpike	32, 129
New Marsh Wholesale Produce Market Authority	227
New York, N. Y.	177
Newburg, Charles County	129-30
Newspapers, list of	790-92
Newsreels	167
Nice, Gov. Harry W., Memorial Bridge	130
<i>see also</i> Potomac River Bridge	
North Arundel Hospital	375, 379
North Charles General Hospital	379
North East Barrack, Maryland State Police	123
North Point, Battle of	27
Northeastern Expressway	32, 128
Notary Public appointments	40, 546
Notre Dame College of Maryland	371, 793
Nuclear energy	211-12
Nuclear Board, Southern Interstate	211-12
Nursery, State Forest	144, 146
Nurses, State Board of Examiners of	200, 250
Nurses Association, State	200
Nursing, National League for	200
Nursing: home licensing	83
Public Health	82
school licensing	61
training	200
University of Maryland School of	70, 73
Nursing, Division of, State Department of Health	82
Nutrition, Division of, State Department of Health	82

O

Oakland, Garrett County	120, 122, 176, 193, 452, 771
Ocean City Convention Hall Commission	188
Occupational Diseases, Medical Board for	172
Occupational Safety Laws	170

	Page
Occupational Therapy, Division of, State Department of Health	82
Ohio River Basin	25, 155
Oil and gas resources	149
Oil leases	145
Old Treasury Building, Annapolis	153
Open-pit mining operations	149
Optometry, Board of Examiners in	200-01
Optometry, International Association of Boards of Examiners in	201
Orphans' Court: Days	773-75
Judges	421
<i>see also</i> officers under individual counties	
Osteopathic Association, Maryland	201
Osteopathic Examiners, Board of	201
Osteopaths, licensing of	200
Owings Mills, Baltimore County	91, 140
Oysters: conservation	138
pollution	219
value of catch	19, 138, 211

P

Paca House, Annapolis	34
Paintings, preservation of	153
Palmer State Park	147
Pardon, power of	40
Paris, Treaty of	27
Park and Planning Commission, Maryland- National Capital	227-29
Parking areas, State Office Building	153-54
Park Boards, County	424, 459
Parks: Charles County	521
Maryland-Washington Metropolitan District	227-29
planning for	142, 227-29
State	19, 142, 144, 145, 147
Parks Division, Department of Forests and Parks	145
Parkville, Baltimore County	120
Parole and Probation, Board of	108, 109, 117
Parole and Probation, Department of	102, 103, 116, 117-18
Parole and Probation, Division of	117
Passenger Carrier Facilities, Joint Com- mission to Study, in the Washington Metropolitan Area	222
Patapsco River	130
Patapsco State Park	143, 146, 147
Patapsco Tunnel	129-30
Patents, land	189-90
Patuxent Filtration Plant	231
Patuxent Institution	33, 54, 109, 111, 114-17

	Page
Patuxent Institution, Board of	114, 115, 250
Patuxent River	31, 231
Patuxent State Park	143, 147
Payroll tax	289
Peabody Institute of the City of Baltimore	30, 189, 371-72, 793
<i>Peggy Stewart</i> (ship)	26
Penal Farm, Maryland State	112
Penal Institutions	108-18
Peninsula General Hospital	375, 379
Peninsula Horticultural Society	373
Penitentiary, Maryland	54, 108, 109, 110-11, 112, 113
Pensions:	
<i>see</i> Employment Security, Department of; Retirement Systems	
People's Counsel, Public Service Commission	167
People's Court System of Wicomico County, Commission to Study	216
People's Courts	117, 134, 421, 422, 428, 433, 448, 455, 458, 462, 465, 480, 485, 548, 550
<i>see also officers listed in individual counties</i>	
Perkins State Hospital	33, 89, 90-91
Permanent Boards of Registry: appointment	422
<i>see also officers under individual counties</i>	
Permanent Commission on Municipal Courts	222
Permits:	
<i>see officers under individual counties</i>	
Personal Rights and Preamble Committee, Constitutional Convention	716
Perryville, Cecil County	128, 129, 130
Personnel, State Commissioner of	40, 54-58, 149, 250
Personnel Operations, Division of, State Department of Health	83
Personnel Study Commission, Governor's Task Force on Modern Management	222, addenda
Pest Control Association, Maryland	addenda
Pesticides, inspection of	73
Pesticides Study Commission	addenda
Petitions, filing of	41
Pharmaceutical Association, Maryland	201-02
Pharmaceutical education	73
Pharmaceutical industry	201-02
Pharmacy, Maryland Board of	201-02
Pharmacy, University of Maryland School of	70, 73
Philadelphia, Pa.	214

	Page
Physical Education, Recreation, and Health, College of, University of Maryland	70, 73
Physical Fitness Commission, State	92, 93, addenda
Physical Fitness Commissions, County	93, 423
<i>see also officers listed in various counties</i>	
Physical Therapy, Division of, State Department of Health	82
Physical Therapy Examiners, Board of	202
Physicians, licensing of	199-200
Physicians Memorial Hospital	375, 379
Physiography of Maryland	19
Pikesville, Baltimore County	120, 121, 123
Pilots, licensing of	160
Pine Bluff State Hospital	33, 85
Piscataway Creek	232
Pittsburgh, Pa.	177
Plane Coordinate System, Maryland	131
Planimetric Maps	148
Planning:	
agencies	155-59, 228
airports	160
bi-county	227-29
county	155-59, 227-29
<i>see also officers under individual counties</i>	
forests and parks	146
highway	126-27
hospitals	83
regional	155-56
school	58-59
State	155-59
water	151
Planning and Programming Division, State Roads Commission	252
Planning and Zoning Commissions	217, 424
<i>see officers under individual counties</i>	
Planning and Zoning Laws Study Commission	217-18
Planning Commission, State	152, 155
Planning Department, State	79, 100, 101, 131, 150, 155-59, 177, 183, 205-06, 215-16, 219, 220, 250-51, addenda
Planning Directors, County	424
Planning Division, Department of Forests and Parks	146
Plant Pest Control	73
Plats	191
Plumbing Boards, appointment	425, 438
<i>see also officers under individual counties</i>	

GENERAL INDEX

889

	Page		Page
Plumbing, The State Board of		planning	155
Commissioners of Practical	194, 196,	water supply	208, 231-32
	addenda	Potomac River Advisory Committee	155, 210
Pocomoke City, Worcester County	193	Potomac River Basin, Interstate Advisory	
Pocomoke State Forest	143, 144	Committee on	210-11
Podiatry Association, Maryland	203	Potomac River Basin, Interstate	
Podiatry Examiners, Board of	202-03	Commission on	207, 208
Poet Laureate of Maryland	770	Potomac River Bridge, Newburg	129-30
Point Lookout State Park	143, 145,	Potomac River Conservancy District	208
	146, 147	Potomac River Dams	231
Point System	132	Potomac River Filtration Plant	231
Poison laws	202	Potomac River Fisheries Commission	211
Police:		Potomac State Forest	143, 144, 146
Anne Arundel County	549	Poultry:	
Baltimore City	487	diseases	73-74
Marine	139	marketing	74
protection	224	research	74
Retirement System	47, 253	value of product	19
State	56, 57, 101, 102, 121-23,	Poultry-Vegetable Research Farm,	
	136, 253	Salisbury	74
<i>see also officers under</i>		Poverty program	178
<i>individual counties</i>		Power boats, regulated	167
Police Academy, Maryland State	122	Power Plant, Annapolis	153
Police Commissioner, Baltimore		Practical nurse licenses	200
City	40, 52, 124, 487	Practical Plumbing, Board of	
Police Retirement System, State	47, 253	Commissioners of	194, 196, addenda
Police Training Commission,		Pre-Release Center, Hagerstown	112
Maryland	124-25	Preparatory Schools, State-aided	372
Political Composition of the		President, State Senate:	
General Assembly	738	appointments	184, 216, 274
Pollution:		ex officio memberships	154, 158, 191
atmosphere	87-88, 154-55, 289	historical list	734-36
water	88, 151, 208, 219	succession to governorship	272
Pollution in Shellfish Growing Areas,		President, Town Commissions	495-99
Committee to Study	219	President, United States,	
Poplar Hill Correctional Camp, Quantico	114	election returns	540, 552
Population of Maryland:		President, United States,	
cities and towns	780-84	electoral votes	561, 763-64
Congressional Districts	754	Prevailing Wage Study Commission	244
counties	779, 785-88, 789	Preventive Medical Services, Bureau of,	
election districts	785-88	Department of Health	81, 82
provisional, July 1, 1967	789	Primary elections:	
rural	779	dates	561
State	19, 776, 778, 779, 789	returns 1964	552
statistics	84	returns 1966	528
urban	779	Prince Frederick, Calvert County	118, 120,
Port Authority, Maryland	34, 156, 157,		123, 127, 436, 770
	176-77, 214, 253, addenda	Prince George's Community College	793
Port Deposit, Cecil County	31	Prince George's County:	
Portable engines, license to operate	194	area	775
Post Conviction Procedure Act	336, 337	<i>see also officers under</i>	
Post-Mortem Commission	123-24	<i>individual counties</i>	
Post-Mortem Examiners,		cities and towns	498
Department of	123-24, 253, 423	condemnation powers	289
Potomac River:		Constitutional Convention	
commissions	207-08, 210, 211	Delegates	714
fisheries	207, 208, 211	County seat	465, 772
flood control	208	Court terms	774

	Page		Page
Delegates	276, 296, 526-27	Professional Schools:	
Democratic State Central		approved	793-94
Committee	574	University of Maryland	70, 73
election districts	787	Property:	
land acquisition	513, 705	assessment of	48, 49, 158
membership on Maryland-National		State, 1966	404
Capital Park and Planning		State, 1967	410
Commission	227, 228, 467	Proprietary, Maryland:	
membership on Washington		colonization	22
Metropolitan Area Transit		and County names and origins	770-72
Commission	213	military powers of	118
membership on Washington Suburban		before Revolution	26-27
Sanitary Commission	231-32, 467	and toleration	24
membership on Washington Suburban		Proprietors, Maryland	719
Transit Commission	232-33	Protocol and Entertainment Committee,	
name and origin	772	House of Delegates	290
officers, appointment of	421-25,	Providence, Anne Arundel County	24
465n, 466n, 467n, 468n		Provident Hospital, Baltimore	374, 378
officers listed	465-68	Provincial Convention	26, 722-23
People's Court	421, 422	Provisional Population Estimate, 1967	789
population	779, 787, 789	Psychiatric Institute, University	
planning	228	of Maryland	71, 73
Public Works Department	213	Psychiatric Research Center, Maryland	92
Republican State Central		Psychiatric services	89, 90
Committee	569-70	Psychological Association, Maryland	204
Revolutionary War in	26	Psychologists, State Board of	
Senatorial Districts 276, 284 (map),		Examiners of	204
Senators	286, 287, 291, 522	Public Accommodations Law	100, 547
taxable basis	416	Public Accountancy, Maryland State	
Traffic Engineer	213	Board of	204
voter registration	562	Public Accountants	47, 204
Prince George's County Volunteer		Public buildings, design of	152-53
Firemen's Association	468	Public Buildings and Grounds,	
Prince George's General Hospital	375, 379	Superintendent of	153
Princess Anne, Somerset		Public Health Education,	
County	72, 73, 473, 772	Department of Health	82
Princess Anne Academy	73	Public Health Nursing,	
Printing education	69	Department of Health	82
Printing Press, Nuthead's	24	Public Improvements,	
Prison Administration, Joint		Department of	40, 42, 52, 131, 152, 253
Committee on	109	Public Service Commission	52, 133, 167-68,
Prison Control, State Board of	109	213, 222, 230, 253	
Prisoners:		Public utilities:	
education and employment	108-18	assessed	49
extradition	40	planned	155-59
parole	117	rates	167-68
women	113	regulated	167-68
Prisons, Superintendent of	109	Public Welfare, Director of:	
Privateers	27-28	County	424
Probation	102, addenda	<i>see also officers under</i>	
<i>see also Parole and Probation,</i>		<i>individual counties</i>	
Department of		State	40, 94, 95, 100, 101, 177
Procurement:		Public Welfare, County Boards of	95-96
<i>see Budget and Procurement,</i>		<i>see also officers under</i>	
Department of		<i>individual counties</i>	
Professional Engineers and Land Surveyors,		Public Welfare,	
State Board of Registration for	203, 254	State Board of	94, 95, 101, 424

GENERAL INDEX

891

	Page
Public Welfare, State	
Department of	33, 40, 83, 94-98, 100, 101, 102, 105, 106, 215, 221, 251-52
Public Works and Economic Development	
Act of 1965 (U. S.)	182
Publications, State	188, 189, 190
Purchasing Bureau, Department of	
Budget and Procurement	49-50
Purse State Park	147

Q

Quakers	24
Quantico, Poplar Hill Correctional	
Camp at	114
Queen Anne's County:	
area	775
cities and towns	498
Constitutional Convention Delegate	714
County seat	469, 772
Court terms	774
Delegate	276, 296, 527
Democratic State Central	
Committee	575
election districts	787
name and origin	772
officers, appointment of	421-25, 469n, 470n
officers listed	469-70
population	779, 787, 789
Republican State Central	
Committee	570
Senators	286, 292, 523
taxable basis	416
voter registration	562
Queen Anne's County Electrical	
Contractors Association	470

R

Race Fund Advisory Committee,	
Maryland-Bred	168
Racing Commission, Maryland	45, 168, 252
Racing licenses	168
Radiation Control Advisory	
Board	88, addenda
Radio programming, educational	79
Radio Stations, Maryland	795, 799
Radiological Health, Division of, State	
Department of Health	83
Radiological problems	88
Rail transportation systems	229-30, 232-33
Railroads:	
assessed	49
licensed	45
regulated	167
Randallstown, Baltimore County	123

	Page
Ranking Line Officer,	
Military Department	118
Rates, fixing of	89, 167
Real estate agencies, licensing of	169
Real Estate Commission	169, 252
Receiving and Classification Centers,	
Department of Correction	109, 111
Receipts, Cash, State Treasury:	
fiscal year 1966	342
fiscal year 1967	346
Reception Center, Maryland Correctional	
Institution for Women—Jessup	110, 113
Reception Center, Maryland	
Penitentiary	109, 111
Reciprocal licenses	200, 201, 204
Records:	
accident	136
archival	34, 189-90
centers	189-90
Court of Appeals	336
disposal	42, 189-90
grave registry	192
motor vehicle	134
post-mortem	124
vital statistics	84, 124
welfare	96
Records Management Program	189-90
Recreation:	
Areas, State Forests	19
facilities	138, 142, 180, 228, 521
<i>see also officers under</i>	
<i>individual counties</i>	
Recreation and Park Boards	424
<i>see also officers under</i>	
<i>individual counties</i>	
Recreation Division, Department of	
Forests and Parks	146
Referenda:	
Constitutional Amendment	511-19, 545-46
Constitutional Convention	539, 715
local	521, 548-51
petitions	272
returns filed	41
State-wide	238, 520, 539, 547, 715, 716
<i>see also</i> Constitutional Amendments	
Reforestation	144
Reformatory for Women,	
Maryland State	113
Refrigerating companies regulated	167
Refuse disposal and collection	231
Regents, Board of, University	
of Maryland	70, 72, 215
Regents of the University of the	
State of New York	63
Regional Commissioners, State	
Roads Commission	125

	Page		Page
Regional Development, Area		fish	138-39, 210
Coordinating Committees on	157	health	82-83
Regional District,		labor	175
Maryland-Washington	227-29	Legislative Council	277
Regional Export Expansion Council	177	medical	77
Regional Loan Committees, Development		natural resources	74-75
Credit Corporation	184-85	programs	73-75
Regional Offices, Department of		tobacco	186
Game and Inland Fish	140	water pollution	207-08, 211
Regional Planning Council	157	Research and Analysis Division, Department of Employment Security	174, 175
Regional Planning Council, Baltimore	157	Research and Development, Division of, Department of Education	58, 60
Regional programs	178-81, 182-83	Research and Education, Department of	74
Register of Wills:		<i>see</i> Natural Resources Institute, University of Maryland	
books audited	47	Research Division, Department of Economic Development	178, 179
collection of taxes by	45	Research Division, Legislative Council	275
counsel	52	Reservoir Management Program	141
elected	421	Reservoirs, repair of	151
<i>see also officers under individual counties</i>		Resident Judges:	
Registers of Wills Association	217	elected	421
Registered Nurses, licensing of	200	listed	337-39
Registration and titling of motor vehicles	122, 125-28, 131-35, 136	<i>see also officers under individual counties</i>	
Registration Figures, Voter	562	Resolutions:	
Registry, Permanent Boards of:		1966 Legislative Session	288
<i>see</i> Permanent Boards of Registry		1967 Legislative Session	289
Rehabilitation:		Resources Protection, Bureau of, State Department of Health	81, 83
chronically ill	83, 85	Respiratory Diseases, Division of, State Department of Health	83, 85
delinquent youth	33, 102	Retail Sales Tax Division, Comptroller of the Treasury	44, 240
handicapped	69, 91, 98-99	Retirement Systems:	
injured workers	173	Employees'	47, 56
In-service training programs	83	Police	47, 57
prison	109	Teachers'	47, 57
psychiatric	91	Revenue, State:	
vocational	59-60, 69, 78, 173	estimated	45-46
Reimbursement, Division of, Department of Mental Hygiene	89	Revenue Authority:	
Reisterstown, Baltimore County	108	<i>see officers under individual counties</i>	
Relief fund, veterans	192-93	Revenue Estimates, Board of	45-46, 47
Reporter, State	336	Revenue Estimates, Bureau of	45-46, 47
Representatives, U. S.		Revolutionary War	22-23, 722-23, 745, 746-47
election returns	506-07, 523-34, 542-43, 555-59	Revolving Fund, State	50
Reprieve, power of	40	Richards, Esther Loring, Building, Rosewood State Hospital	33, 91
Republican Party:		Right-of-Way Division, State Roads Commission	126, 253
in General Assembly	738	River Basin Planning Projects	155
State Central Committees	565-71	Riverdale, Prince George's County	227, 268
voter registrations	562	Rivers of Maryland:	
Repudiation Day	26, 769	navigable	19
Requisitions	41		
Research:			
agricultural	73-74		
cattle	74		
courts	340		
delinquency	103		
economic	179		
education	59, 60		
fiscal	273-74		

	Page
Road tax on motor carriers	44
Roads:	
fifteen-year building	31-33
financing	125-31
planning	155-59
<i>see also officers under individual counties; Motor Vehicles, Department of; Roads Commission, State</i>	
Roads, Boards, County:	
appointment	126, 424
<i>see also officers under individual counties</i>	
Roads Commission, State:	
Building, Baltimore	34, 154
Chairman-Director	40, 125, 156, 157, 159, 213
Chief Engineer	125, 131
Comptroller	125, 126
Counsel to	125, 126
duties	125-31, 218-19, 424
list of special attorneys to	51
publications	252-53
Roads Supervisors and Engineers:	
appointment	424
<i>see also officers under individual counties</i>	
Rockfish	770, folder, back cover
Rocks of Deer Creek State Park	147
Rockville, Montgomery County	20, 59, 84, 118, 122, 462, 772, 793
Rocky Gap State Park	142, 146, 147
Rodent control	83
Roentgenology	172
Rolling Stock, tax on	44
Rosewood State Hospital	33, 60, 89, 90, 91, 254
Rosewood State Training School	91
Rossie (ship)	28
Roster, 1967 General Assembly of Maryland	290-97
Rules, Credentials, and Convention Budget Committee, Constitutional Convention	716
Rules Organization and Executive Nominations Committee, House of Delegates	290
Rural population	776, 778

S

Sacred Heart Hospital	375, 379
Safety:	
food market	227
industrial	170
marine	139
mine	170
occupational	149, 150
traffic	122, 127, 134, 136

water	139
<i>see also officers under individual counties</i>	
St. Agnes Hospital	374, 378
St. Charles College	793
St. Clement's Island	22
St. Francis Xavier, Congregation of	793n
St. John's College	24, 158, 189, 372
St. Joseph College	372, 793
St. Joseph's Hospital	374, 379
St. Mary's City, government at	23-24
St. Mary's City Commission	158-59, 254, 288, addenda
St. Mary's City Restoration Study Commission	159, 239
St. Mary's College of Maryland	76, 254, 793
St. Mary's County:	
area	775
cities and towns	498
Code	268
Constitutional Convention Delegates	714
County seat	471, 772
Court terms	774
Delegates	276, 297, 527
Democratic State Central Committee	575
election districts	787
local referenda	551
name and origin	772
officers, appointment of	421-25, 471n, 472n, 473n
officers listed	421-25
population	779, 787, 789
Republican State Central Committee	570
scholarships	76
Senator	219, 286, 291, 522
sheriff	551
taxable basis	416
Tri-County Council for Southern Maryland	183
voter registration	562
St. Mary's Hospital	375, 379
St. Mary's Seminary and University	793
St. Paul, Congregation of	793n
St. Peter's College	793
Sales finance companies, licensing of	166
Salesmen, licensing of	133, 165, 169
Salisbury, Wicomico County	20, 44, 59, 74, 84, 85, 86, 118, 127, 143, 144, 176, 181, 188, 193, 202, 216, 480, 772
Salisbury Barrack, Maryland State Police	123
Salisbury State College	66, 254, 793
Sand and gravel, value of	19

- | Page | Page |
|--|--|
| Sandy Point, Anne Arundel County | 129-30, 288 |
| Sandy Point Correctional Camp | 114 |
| Sandy Point State Park | 143, 146, 147 |
| Sanitary Commissions | 231, 424, 550 |
| <i>see also officers under individual counties</i> | |
| Sanitation programs | 83 |
| Sanitorium, State | 107 |
| Saturday holidays | 769 |
| Savage River Dam | 230-31 |
| Savage River State Forest | 126, 130 |
| Savage River State Park | 142 |
| Savings and loan associations | 162-64, 169-70 |
| Savings-Share Insurance Corporation, Maryland | 169 |
| Savings banks, tax on deposits in | 44 |
| Scenic Beauty Commission, Maryland | 254 |
| Scholarship Board, State | 67, 68, 76, 254, 371 |
| Scholarships, State | 59, 67, 76, 78-79, 371 |
| <i>School Bulletins</i> | 242 |
| School for Boys, Maryland | 108 |
| School for the Blind, Maryland | 69, 266 |
| School for the Deaf, Maryland | 6B, 221, addenda |
| Schools: | |
| accreditation | 60, 61, 793-94 |
| bus transportation | 548 |
| licensing of | 61, 197, 200, 201 |
| lunch programs | 59 |
| State-aided | 371, 372 |
| <i>see also Education; Professional Schools</i> | |
| <i>Schowgurow v. State</i> | 594n |
| Science, Education and Welfare Committee, House of Delegates | 290 |
| Science-Industry Conference, Maryland | 182 |
| Science Resources Advisory Board, Governor's | 179, 181-82 |
| Seafood Processing Laboratory, Natural Resources Institute, Crisfield | 75 |
| Seafood production | 19, 222 |
| <i>see also Clams; Crabs; Fish; Oysters</i> | |
| Seat tax | 230 |
| Second Appellate Judicial Circuit | 336 |
| Second Injury Fund | 52 |
| Second Judicial Circuit | 337, 421, 508, 517, 535 |
| Secondary Mortgage Law | 162 |
| Secretary of State: | |
| Biographical Sketch | 7 |
| duties | 41-42, 153, 166, 205, 215 |
| historical list | 732 |
| publications | 254 |
| Secretary to County Council | 422 |
| Securities, Division of | 54 |
| Securities Act, State | 52, 53, 163 |
| Securities Commissioner | 53 |
| Seed Inspection Service | 73 |
| Senate, State: | |
| Biographical Sketches | 297-306 |
| committees listed | 290 |
| on Constitutional Convention | |
| Legislative Liaison Committee | 290 |
| and county appointments | 421-25 |
| districts | 276, 277 (map), 278-88 |
| election returns | 522-23 |
| membership | 271, 276-88 |
| officers | 271 |
| political composition | 73B |
| President | 15B, 1B9, 206, 218-19, 224, 271, 274, 734-36 |
| qualifications of members | 271 |
| representation on State agencies | |
| 80, 100, 101, 154, 155, 156-57, 158, 183, 189, 205, 206, 207, 214, 215, 216, 218-19 | |
| Roster of Members | 290-92 |
| scholarship program | 67, 68, 288, 371 |
| term of office | 271 |
| vacancies | 271, 515 |
| Senator, U. S.: | |
| election returns | 541, 553-54 |
| historical list | 747-50 |
| Seneca Creek State Park | 143, 145, 147 |
| Sentences: | |
| death | 111, 336, 337 |
| indeterminate | 112, 113, 114 |
| Serious Disability Section Workmen's Compensation Commission | 172 |
| Service marks, use of | 41 |
| Service Officer, Maryland Veterans Commission | 192-93 |
| Seth Demonstration State Forest | 144, 146 |
| Seventh Judicial Circuit: | |
| election returns | 510, 537 |
| Judges listed | 338 |
| Seventy-Ninth Infantry Division | 30 |
| Severn Run State Park | 147 |
| Sewage disposal: | |
| Annapolis | 153 |
| companies regulated | 167 |
| construction for | 231-32, 513, 516 |
| planning for | 83, 155-59 |
| State buildings | 153 |
| studied | 20B |
| treatment | 208, 231-32 |
| <i>see also Metropolitan Commission, Howard County; Sanitary Commissions; Urban Services Commission, Wicomico County</i> | |
| Shad Landing State Park | 143, 145, 146, 147 |
| "Shangri-La," presidential retreat | 31 |

GENERAL INDEX

895

	Page		Page
Shaw House, Annapolis	35, 153	Somerset County:	
Shellfish Growing Areas, Commission to		alcoholic beverage license appeals ..	45
Study Pollution in	219	area	775
Sheriff:		cities and towns	498
Cecil County	551	Constitutional Convention Delegate ..	714
counsel	52	county seat	473, 772
elected	421	Court terms	774
St. Mary's County	551	Delegate	276, 297, 527
<i>see also officers under</i>		Democratic State Central	
<i>individual counties</i>		Committee	575
Shore erosion	138, 139, 149	election districts	788
Shoreline Commission, Worcester		License Commissioners, Board of ..	425
County	483	name and origin	772
Short Courses, University of Maryland ..	74	officers, appointment of,	
Signatures on bonds	511	421-25, 474n, 475n	
Silver Spring, Montgomery County		officers listed	473-75
44, 120, 176, 227, 232		population	779, 7BB, 7B9
Sinai Hospital of Baltimore	374, 378	Republican State Central	
Sixth Appellate Judicial Circuit	336, 508	Committee	570
Sixth Judicial Circuit:		Senators	286, 292, 523
election returns	509, 536	taxable basis	416
Judges listed	33B	voter registration	562
Sixth Massachusetts Regiment	28	Song, State	folder, back cover
Sleeping car companies, regulated	167	South Baltimore General Hospital ..	374, 378
Slot machine operations	219	South Mountain, Battle of	224
Small Loan Law	161	South Mountain State Forest	144
Smallwood State Park	143, 146, 147	Southern Economic Region	184-85
Snow Hill, Worcester		Southern Governors' Conference	212
County	118, 176, 193, 482, 772	Southern Interstate Nuclear Board ..	211, 266
Social Security:		Southern Maryland:	
Act	59	Development Credit Corporation ..	184-85
and State employees	57	Economic Development Commission	
<i>see also Employment Security,</i>		members	178-79
Department of		Fire Prevention Commission	164
Social Welfare, Maryland State		Hospital Commission	93
Conference of	156	mental hospital for	89-90
Social Work, University of Maryland		plumbing board members	196
School of	70, 73	police barracks	123
Social Work Services, Department		Real Estate Commission Member ..	169
of Health	82	State Roads Commission Members ..	125
Societies and Associations,		on State Agencies	100
State aid to	373	Tri-County Council for	182-83
Soil conservation	73	Southern Maryland Children's Center ..	107
Soil Conservation Committee,		<i>see Thomas J. S. Waxter Children's</i>	
State	151, 255, 425	Center	
Soil Conservation District		Southern Maryland Correctional	
Supervisors	151, 152, 425	Camp, Hughesville	114
<i>see also officers under</i>		Southern Regional Education	
<i>individual counties</i>		Board	212, 266
Soil Conservation Services:		Southern Regional Headquarters, Depart-	
<i>see officers under</i>		ment of Game and Inland Fish	140
<i>individual counties</i>		Soybeans, value of product	19
Soldiers' Bonus Bill	272	Space Advisory Committee,	
Solicitor, County	422	State Office Building	223
Solicitors' licenses	165	Spanish-American War Veterans	29, 192
Solid Waste Disposal, Division of,		Speaker, House of Delegates:	
State Department of Health	83	appointments	184, 221, 222, 274
Solomons, Calvert County	75	historical list of	736-37

	Page		Page
ex officio memberships	154, 158, 191, 206	State Office Buildings, Space Advisory Committee	223
Speakers Bureau, University of Maryland	263	State Use Industries program	110, 111, 112, 113, 134
Special Appeals, Court of	288, 337	State's Attorney:	
Special Appellate Circuits	334 (map), 337	counsel	52
Special Fund Agencies	153-54, 160	elected	421
Special Health Services, State Department of Health	81, 83	<i>see also officers under individual counties</i>	
Special Schools, State-aid to	372	Stationary engines, license to operate	194
Special taxing areas	273	Statistics, educational	60
Sport, State	775, folder, back cover	Statistics, labor	175
Spring Grove State Hospital	60, 89, 91-92	Statistics and Information, Bureau of	170
Springfield State Hospital	60, 89, 92, 255	Status of Women Commission	264
Stamp Act	26	Steam boiler regulations	170
Stamp companies, regulation of	41	Steam engines, license to operate	194
Standard Salary Board, State Employees	54, 55-56	Steam railroads regulated	167
"The Star Spangled Banner"	27	Steamboat companies licensed, regulated	45, 167
Star-Spangled Banner Flag House Association	43, 373	Stevensville, Queen Anne's County	130
State Agencies:		Stokes Building	153
accounts audited	47	Stone, value of product	19
appropriations, 1967	356	Storage licenses	45
appropriations, 196B	364	Storm drainage	231
capital improvements	155-58	Street naming and numbering	22B
counsel	52	Street railways regulated	167
deeds to property	47	Strip Mining Law	149
description of	39-224	Striped Bass	138, 770, folder, back cover
disbursements	34B, 355	Student loans	68
employees	54, 55, 56, 223	Study Commissions	214-24
insurance policies	47	Style, Drafting, and Arrangement Committee, Constitutional Convention	716
land transfers	42	Suburban Hospital	375, 379
leases	42	Subsequent Injury Fund	172
Legislature's power to create	271-72	Subversive Activities Act	51, 52
property	404, 410	Suffrage and Election Committee, Constitutional Convention	716
publications	237-69	Suggestions, awards for	55
purchases	39-40	Summer School:	
receipts	342-46	Frostburg State College	64, 65
regulations	41	Morgan State College	65
State aid:		Salisbury State College	66
education	62, 224	Towson State College	66, 67
health services	373	University of Maryland	71, 73
hospitals	374-79	Sundry Claims Board	54
local governments	224	<i>Sunpapers</i> , Baltimore	189
schools and colleges	62, 371	Superintendent of Schools:	
societies and associations	372	County	423
welfare institutions	95, 381	<i>see also officers under individual counties</i>	
State Aid and Charities, Board of	95	State	57, 58, 63, 79, 100, 101, 177, 206, 207
State Central Committees:		<i>see also Education, State Department of</i>	
Democratic	571-75	Superior Court of Baltimore City	339
Republican	565-71	Supreme Bench of Baltimore City: <i>see</i> Eighth Judicial Circuit	
State House, Annapolis	27, 253, 273, 715, 716		
State House Replica, St. Mary's City	159		
State Office Building, Annapolis	34, 153		
State Office Buildings, Baltimore	34, 50, 153-54, 223		

	Page
Surety Bond Committee, State	
Employees	223
<i>Survey and Report of Hospital</i>	
<i>Facility and Service Needs of</i>	
<i>the State of Maryland</i>	94
Survey Commission, Highway	
Division of	125
Surveyor, County:	
election	425
<i>see also officers under</i>	
<i>individual counties</i>	
Surveyors, Board of Registration for	
Professional Engineers and Land	203-04
Surveyors licenses	203-04
Surveys, highways	131
Surveys, magnetic	148
Susquehanna River Basin, Advisory	
Committee on	155, 208-09, 265, 290
Susquehanna River Bridge	129-30
Susquehanna State	
Park	143, 145, 146, 147, 148
Susquehanna State Park Advisory	
Committee	148
Swallow Falls State Forest	143, 144, 146
Swallow Falls State Park	143, 145, 146, 147
Swanton, Garrett County	105-06
Swine research	74
Sykesville, Carroll County	92, 114, 204
Sylvan Retreat, Hospital	376, 380
Symphony Orchestra, Baltimore	373

T

Takoma Park, Prince George's	
County	20, 268
Talbot County:	
area	775
cities and towns	498
Constitutional Convention	
Delegate	714
County seat	475, 772
Court terms	774
Delegate	276, 297, 527
Democratic State Central	
Committee	575
election districts	788
name and origin	772
officers, appointment of	421-25, 477n
officers listed	475-77
population	779, 788, 789
Republican State Central	
Committee	570
Senators	219, 286, 292, 523
taxable basis	416
voter registration	562
Talking Book machines	69
Tallahassee, Florida	209
Task Force on Modern Management,	
Governor's	205, 222, addenda

	Page
Tax:	
admissions	44
appeals	48
<i>see also officers under</i>	
<i>individual counties</i>	
assessments	49
basis	416
beer	44
collection	44
death	45
estate	44
excise	44
franchise	44
gasoline or fuel	44, 127-28
income	44, 289
laws	49, 217
legislative power to levy	272
motor vehicles	44, 45
payroll	289
personal property	45
rates	417
real property	45, 48-49
retail sales and use	44
revision	289
road, on motor carriers	44
rolling stock	44
savings banks	44
special districts	227-29
studies	273, 274
titling	44, 122, 127-28, 133
tobacco	44
utility	44
<i>see also Tax Court, Maryland;</i>	
<i>Assessments and Taxation, State</i>	
<i>Department of</i>	
Tax Collector:	
books audited	47
<i>see also officers under</i>	
<i>individual counties</i>	
Tax Commission, State	48
Tax Commissioner, State	48
Tax Court, Maryland	48
Tax districts:	
books audited	47
tax reports	273
Tax rates	417
Taxable Basis:	
counties	416
Regional Districts	228
Taxation and Financial Relations,	
Special Legislative Commission on	244
Taxation and Fiscal Matters,	
Committee on	274-75
Taxation and Fiscal Reform	
Commission	224, 239
Taxicabs:	
Baltimore City	167
Baltimore County	167
regulated	167, 213

Page	Page
Teacher Education Scholarships.....	67, 76
Teacher training and licensing.....	61, 63, 64, 65, 66, 371
Teachers College of Baltimore, State.....	64
Teachers Colleges, State: <i>see</i> Colleges, State Board of Trustees	
Teachers' Retirement System, State.....	47, 56, 57, 255
Technical Advisory Service, University of Maryland.....	263
Telegraph, completion of.....	28
Telegraph companies, regulation.....	167
Telephone companies, regulation.....	167
Television, educational.....	79
Television, instructional.....	61-62
Television Stations, Maryland.....	799
Tercentenary Commission, Maryland.....	34
Terms, Court.....	336, 337, 773-75
<i>Terra Mariae</i>	22
Test Pool Licensing Examinations, State Board.....	200
Testamentary Laws, Commission to Study a Revision of the.....	217, 239
Tests: agricultural seed, fertilizers and insecticides.....	73, 74
drivers' licenses.....	132-33
drugs.....	83
electrical equipment.....	167
gas.....	167
by Health Department.....	83
water.....	151
<i>see also</i> Inspection services; Laboratories, State	
Third Appellate Judicial Circuit.....	336
Third Judicial Circuit.....	338, 508, 535, 544, 560, addenda
Tidewater Fisheries: Department of.....	138
<i>see also</i> Chesapeake Bay Affairs, Department of	
Timonium, Baltimore County.....	185-86
Title Acts (U. S.), educational programs.....	59
Titling Tax.....	133, 135, 139
Tobacco: colonial.....	24
crop value.....	19
inspected.....	186
licenses.....	186
research.....	74
storage and marketing.....	186-87
tax.....	44
Tobacco, Inspector of.....	186
Tobacco Authority, Maryland.....	186-87
Tobacco Experimental Farm, Upper Marlboro.....	74
Tobacco Warehouse, State.....	186
Toll Bridges.....	128-30, 167, 253, 520
Toll Facilities Division, State Roads Commission.....	128-30, 253
Topographic surveys.....	148
<i>Torcaso v. Watkins</i>	594n
Tourism.....	145, 178, 180, 188
Tourist Development and Publicity Division, Department of Economic Development.....	178, 180
Town Commissions, Presidents.....	495-99
Towns and cities: books audited.....	47
codes.....	189, 190
fiscal reports.....	273-74
incorporated, list of.....	495-99
legislative powers.....	272
Mayors of, listed.....	495-99
planning and zoning.....	228
police training.....	124-25
population.....	780-84
Presidents of Commissions, listed.....	495-99
records.....	189
State Police jurisdiction in.....	121
tax reports.....	273
Townshend Acts.....	26
Towson, Baltimore County.....	59, 120, 176, 432, 770
Towson State College.....	66, 793
Track licenses.....	168
Trade School licensing.....	61
Trademarks filed.....	41
Trading Stamp Companies.....	41
Traffic and Highway Board, Washington Metropolitan Area Transit Commission.....	213
Traffic records.....	122, 134, 136-37
Traffic Safety Commission, Maryland.....	122, 136-37
Training and Work Center, Workshop for the Blind.....	69
Training Division, Director of Personnel.....	54
Training School for Boys, Maryland.....	103, 105, 107-08
Transporter licenses.....	45
Transportation: compacts.....	159, 213, 222, 229-30
public school.....	59
regulated.....	45, 167, 213, 222, 229-30
studies.....	213, 214, 222
<i>see also</i> Motor Vehicles, Department of; State Roads Commission	
Treasurer, County: collection of taxes.....	45
elected.....	422
<i>see also</i> officers under individual counties	
Treasurer, State: Biographical Sketch.....	7

GENERAL INDEX

899

	Page
duties	45, 46, 47, 56-57, 511, 518
election of	46, 47, 272
historical list	733
membership on State boards	45, 46, 57, 215, 220, 223
vacancy filled	40
Treasury, State:	
cash disbursements, 1966	348
cash disbursements, 1967	355
cash receipts, 1966	342
cash receipts, 1967	346
Combined Balance Sheet, 1966	388
Combined Balance Sheet, 1967	390
Treasury Building, Annapolis	153
Treasury Building Annex, Annapolis	153
Treaties, Indian	24
Tree, State	folder, back cover
Tree marketing program	144
Tri-County Council for Southern Maryland	179, 183, 267
Tri-State Packers Association	102
Trial Magistrates:	
appointed	40, 421, 548
counsel	52
<i>see also officers under individual counties</i>	
Trinitarian College	793
Trout rearing station	141
Truck weight laws	122
Trust companies regulated	161
Tuberculosis Control, Committee on	218
Tuberculosis Hospitals	33, 85
Tuberculous, care of	33, 83, 84, 85
Tuckahoe State Park	146, 147
Tuition and Teacher Education Scholarship Programs	67, 76, 371
Tunnel, Baltimore Harbor	32, 129, 130, 289
Twenty-Ninth Infantry Division	30, 33, 119
Typewriter repair services	50

U

Unclaimed Property Act, Uniform	288
Undertakers, State Board of	19B
<i>see also</i> Funeral Directors and Embalmers, State Board of	
Unemployment Insurance Division, Department of Employment Security	174-75
Unemployment Insurance Law	174
Uniform Arrest Ticket	134
Uniform Post Conviction Procedure Act	336, 337
Uniform Small Loan Law	166
Uniform Unclaimed Property Act	28B
Uniformity of Legislation, Commissioners for the Promotion of	206
Union Hospital of Cecil County	375, 379
Union Memorial Hospital	374, 37B

	Page
United States:	
Cabinet Members, Maryland	764
Congress, election returns	506-07, 532-34, 542-43, 555-59
Congress, Maryland, members in	754-61
Congressional Districts in Maryland, 506-07, 532-34, 542-43, 555-59, 750, 751 (map), 752-53 (map)	
documents	189
President, election returns for,	540, 552, 561
Senator, election returns	541, 552, 561
Senators, list of	747-50
Supreme Court Justices, Maryland	765
United States Constitution: Maryland Convention to ratify	746
Signers	745, 746
United States Government (agencies of):	
Agriculture, Department of	50, 74, 95
Air Force, Department of the	119-20
Army, Department of	119
Army Corps of Engineers	209, 231
Census, Bureau of the	775, 776-88
Commerce, Department of	177, 182
Court of Appeals	52
District Court of the United States	52
Economic Development Administration	182
Education, Office of	68, 77
Emergency Planning, Office of	121
Federal Bureau of Investigation	122, 124
Fish and Wildlife Service	141, 210
Geological Survey	149
Interior Department	34, 141
Interstate Commerce Commission	167
Labor, Department of	171
Library of Congress	69
Mines, Bureau of	150
Old Age and Survivors Insurance, Bureau of	59
Outdoor Recreation, Bureau of	155
Public Roads, Bureau of	126
Soil Conservation Service	151
<i>see also</i> U. S.-Maryland cooperation	
Supreme Court of the United States	52, 765
Veterans Administration	192-93
U. S.-Maryland Cooperation:	
agriculture	74, 151-52
airport planning	160
blind, services for	69
business	177
civil defense	121
conservation	141, 151, 152
education	59, 60, 61, 6B, 77, 78

Page	Page		
gas detection training.....	149-50	Vending Stand, Division Maryland	
highway safety.....	134	Workshop for the 81 st	69
labor problems.....	171	Veterans' Commission, Maryland.....	192-93, 264
law enforcement.....	122	Veterans of Foreign Wars.....	192
libraries.....	59, 189	Veterinary Medical Examiners,	
mapping and surveying.....	149-51	State Board of.....	205
military.....	118-20	Veterinary Medicine, Division of,	
pollution.....	208	State Department of Health.....	82
poverty program.....	178	Vetoes.....	39, 272, 288, 289
regional planning.....	155-56, 228	Victor Cullen Boys' Forestry Camp.....	105, 106
roads.....	126, 127	Victor Cullen School.....	103, 105, 106-07
uniform regulations.....	206	Victor Cullen State Hospital.....	105, 106
Unemployment insurance.....	170	Villa Julie College.....	793
utility regulation.....	167-68, 213	Visual aids, plans for.....	60
vocational rehabilitation.....	78	Visual arts.....	80
water resources.....	149	Vital Records, Division of,	
University College, University of		State Department of Health.....	84
Maryland.....	70, 73, 263	Vital records and statistics.....	84
University Hospital.....	72, 73	Vocational curricula.....	60
University of Maryland:		Vocational Education, Division of,	
approved.....	793	State Department of Education.....	58, 178
Baltimore County		Vocational Education, State Advisory	
campus.....	70, 72, 73, 793	Committee on.....	60, 78
books audited.....	47	Vocational Rehabilitation, Division of,	
counsel.....	51	State Department of Education,	
description of.....	70-75	58, 59, 60, 69, 78, 221
publications.....	255-64	Vocational Rehabilitation, Governor's	
representation on State agencies,		Study Group on.....	78
40, 68, 76, 77, 87, 114, 115, 116,		Vocational Rehabilitation,	
123, 124, 131, 137, 151, 172, 177,		State Director of.....	58, 173
206, 212, 215, 218, 227, addenda		Vocational school licensing.....	61
retirement system.....	56, 58	Voter Registration Figures.....	562
scholarships.....	371	Voting, qualifications for.....	561
and Southern Regional Education			
Board.....	212	W	
Special Assistant Attorney		Wage Payment and Collection Law.....	170
General to.....	51	Waldorf, Charles County.....	183
University of the State of New York.....	63	Waldorf Barrack, Maryland State Police.....	123
Unsatisfied Claim and Judgment		Walters Art Gallery.....	218, 491
Fund Board.....	51, 133, 135-36, 264	Walters Art Gallery, Committee to	
Upper Marlboro, Prince George's		Review the Desirability of State	
County.....	74, 118, 123, 140, 186, 465, 772	Assistance for.....	218
Upper Potomac River Commission.....	230-31	War Memorial Commission.....	193
Urban Mass Transportation Act (U. S.).....	159	War Orphans' Scholarship.....	67, 371
Urban population:		Warrants, land.....	190
definition.....	776	Washington, D. C.....	22-28, 29, 39, 44,
figures.....	778	164, 181, 193, 208, 210, 214,	
Utilities, regulated.....	45, 228, 231	232, addenda	
		Washington Cemetery Board of Trustees.....	224
V		Washington College.....	372, 793
Vacancies, State Senate.....	515	Washington County:	
Vegetable Growers' Association,		Appalachian Regional	
Maryland State.....	101, 102	Commission.....	180, 181
Vegetable Research Farm, Salisbury.....	74	area.....	775
Vegetables, value of product.....	19	cities and towns.....	499
Vehicle Equipment Safety Compact.....	135	Constitutional Convention	
Vehicle Registration Division,		Delegates.....	715
Department of Motor Vehicles.....	133-34	County seat.....	477, 772

GENERAL INDEX

901

	Page		Page
Court terms	774	Water Resources Study Commission.....	264
Delegates	276, 297, 527	Water Supply and Sewage Disposal Division, State Department of Health	83
Democratic State Central Committee	575	Water well driller licenses.....	151
election districts	788	Watershed management	144
name and origin	772	Waterfront Commission	148
officers, appointment of, 421-25, 477n, 478n, 479n		Waterfront protection	138
officers listed	477-79	Waterloo, Howard County.....	74, 122
population	779, 788, 789	Waterloo Barrack, Maryland State Police	122
Republican State Central Committee	570	Waterways Improvement program.....	139
regional programs	180	Waterworks, Board of Certification of ..	87
Senatorial Districts 276, 285 (map), 286		Waxter Children's Center.....	33, 103, 107
Senators	286, 290, 291, 522	Ways and Means Committee, House of Delegates	274, 275, 290
taxable basis	416	Weights and Measures Law.....	73
voter registration	562	Welfare, State Board of.....	94-96, 109, 423
Washington County Hospital	375, 379	Welfare Boards, County: appointment	96, 423
Washington Expressway	130	duties	96, 423
Washington Metropolitan Area, Passenger Carrier Facilities, Commission to Study.....	222	<i>see also officers under individual counties</i>	
Washington Metropolitan Area Transit Authority	232-33, addenda	Welfare services: to aged	95, 100-01
Washington Metropolitan Area Transit Commission	167, 213, 267	agencies	95
Washington Metropolitan Area Transit District	213	appropriations	97-98
Washington Monument State Park	143, 146, 147	to children	95
Washington National Pike.....	32	to disabled	95
Washington Sanitarium and Hospital	375, 379	handicapped	95
Washington Suburban Sanitary Commission	231-32, 267, 268, 464, 467, 513	State-aided	381
Washington Suburban Sanitary District	231-32	<i>see also</i> Welfare, State Department of; Welfare Boards, County	
Washington Suburban Transit Commission	232-33, 267	Well driller licenses.....	149, 151
Washington Suburban Transit District	232-33	Wells, drilling of	149, 151, 232
Wastewater works certification	87-88	West Nottingham Academy.....	372
Water: area	19, 775	Western Branch Drainage Basin.....	232
companies, regulation	167	Western Economic Region.....	184-85
flood control	231	Western Maryland: and Development Credit Corporation	184
pollution	150, 207-08, 231	Economic Development Commission	178-79
resources	148, 150, 207-08, 231	Fire Prevention Commission.....	164
supply	231-32, 513, 516	Maryland Port Authority.....	176
System construction	231-32	mental hospitals	92
<i>see also</i> Metropolitan Commission, Howard County; Sanitary Commissions; Urban Services Commission, Wicomico County		plumbing board members.....	196
Water Pollution Control Commission.....	150	police barracks	122
Water Resources Commission.....	148, 150, 151	Real Estate Commission members.....	169
Water Resources Department	87, 137, 150, 264, addenda	State Roads Commission members.....	125
		on State Agencies	93, 100
		Western Maryland College.....	372, 793
		Western Maryland Division, Maryland Workshop for the Blind.....	69
		Western Maryland Regional Development Office	178, 180
		Western Maryland State Hospital.....	33, 86
		Western Regional Headquarters, Depart- ment of Game and Inland Fish.....	140

	Page		Page
Western Shore:		Delegate	276, 297, 527
Clerks, Court of Appeals	336, 741	Democratic State Central	
and Council of Safety	722	Committee	575
representation on State		election districts	788
agencies	48, 138, 164, 176	exploration	21
Treasurer	46, 733	name and origin	772
Westernport	106, 149, 230	officers, appointment of	421-25,
Westminster, Carroll		483n, 484n	
County	60, 118, 120, 176, 440, 721	officers listed	483-84
Westminster Barrack, Maryland		population	779, 788, 789
State Police	122	Republican State Central	
Wheat, value of product	19	Committee	571
Wheaton, Montgomery County	176	Senators	286, 292, 523
White Marsh, Baltimore County	129	Shoreline Commission	483
Whitehall, Anne Arundel County	34	taxable basis	416
Wholesalers licensed	45	voter registration	562
Wicomico County:		Work Hours Law	170
Appeals Board	45	Work Release Center	112
area	775	Work Release Law	110, 111, 112
charter	421	Workmen's Compensation	
cities and towns	499	Commission	42, 52, 171-73, 264, 575
Constitutional Convention Delegate	715	Workmen's Compensation Laws,	
County seat	480, 772	Governor's Commission to Review	
Court terms	774	Laws Governing	172-73
created	681	Workshop for the Blind, Maryland	69
Delegates	276, 297, 527	World War I	30
Democratic State Central		World War I Veterans	192
Committee	575	World War II	31
election districts	788	Wrestling matches, licensing of	159-60
name and origin	772	Wye Institute Report on Seafood	
officers, appointment of	421-25,	Industry, Special Commission	
480n, 481n, 482n		to Review	222-23, 267
officers listed	480-82	Wye Mills, Queen Anne's County	140
People's Court	216, 421, 422, 480	Wye Mills Regional Office, Department	
population	779, 788, 789	of Game and Inland Fish	140
Republican State Central		Wye Oak	folder, back cover
Committee	570	Wye Oak State Park	146, 147
Senators	286, 292, 523		
taxable basis	416	X	
voter registration	562	Xaverian College	793
Wicomico State Forest	143, 144, 146	Y	
Wildlife improvement	140, 141	Youth, services to	33, 74, 175, 176, 178, 224
Wills, Registers of:		<i>see also</i> Juvenile services	
<i>see</i> Registers of Wills		Youth Board, State	224
Women, Maryland State		Youth Opportunity Center	175, 176
Reformatory for	110, 113	Z	
Women, Status of, Commission	264	Zoning	217, 228, 424
Women's labor laws	170	<i>see also</i> officers under	
Women's Prison of the State		<i>individual counties</i>	
of Maryland	113	Zoning and Planning Laws Study	
Woodstock College	793	Commission	217
Worcester County:		Zoning Appeals, Boards of	424
area	775	<i>see also</i> officers under	
Bingo Board	484	<i>individual counties</i>	
cities and towns	499	Zoning Commissions	424
Code	268	<i>see also</i> officers under	
Constitutional Convention Delegate	715	<i>individual counties</i>	
County seat	482, 772		
Court terms	775		

	Page		Page
Court terms	774	Water Resources Study Commission	264
Delegates	276, 297, 527	Water Supply and Sewage Disposal	
Democratic State Central		Division, State Department of	
Committee	575	Health	83
election districts	788	Water well driller licenses	151
name and origin	772	Watershed management	144
officers, appointment of,		Waterfront Commission	148
421-25, 477n, 478n, 479n		Waterfront protection	138
officers listed	477-79	Waterloo, Howard County	74, 122
population	779, 788, 789	Waterloo Barrack, Maryland	
Republican State Central		State Police	122
Committee	570	Waterways Improvement program	139
regional programs	180	Waterworks, Board of Certification of	87
Senatorial Districts	276, 285 (map), 286	Waxter Children's Center	33, 103, 107
Senators	286, 290, 291, 522	Ways and Means Committee,	
taxable basis	416	House of Delegates	274, 275, 290
voter registration	562	Weights and Measures Law	73
Washington County Hospital	375, 379	Welfare, State Board of	94-96, 109, 423
Washington Expressway	130	Welfare Boards, County:	
Washington Metropolitan Area,		appointment	96, 423
Passenger Carrier Facilities,		duties	96, 423
Commission to Study	222	<i>see also officers under</i>	
Washington Metropolitan Area Transit		<i>individual counties</i>	
Authority	232-33, addenda	Welfare services:	
Washington Metropolitan Area Transit		to aged	95, 100-01
Commission	167, 213, 267	agencies	95
Washington Metropolitan Area Transit		appropriations	97-98
District	213	to children	95
Washington Monument		to disabled	95
State Park	143, 146, 147	handicapped	95
Washington National Pike	32	State-aided	381
Washington Sanitarium		<i>see also Welfare, State Department</i>	
and Hospital	375, 379	of; Welfare Boards, County	
Washington Suburban Sanitary		Well driller licenses	149, 151
Commission	231-32, 267, 268,	Wells, drilling of	149, 151, 232
464, 467, 513		West Nottingham Academy	372
Washington Suburban Sanitary		Western Branch Drainage Basin	232
District	231-32	Western Economic Region	184-85
Washington Suburban Transit		Western Maryland:	
Commission	232-33, 267	and Development Credit	
Washington Suburban Transit		Corporation	184
District	232-33	Economic Development	
Wastewater works certification	87-88	Commission	178-79
Water:		Fire Prevention Commission	164
area	19, 775	Maryland Port Authority	176
companies, regulation	167	mental hospitals	92
flood control	231	plumbing board members	196
pollution	150, 207-08, 231	police barracks	122
resources	148, 150, 207-08, 231	Real Estate Commission members	169
supply	231-32, 513, 516	State Roads Commission members	125
System construction	231-32	on State Agencies	93, 100
<i>see also Metropolitan Commission,</i>		Western Maryland College	372, 793
Howard County; Sanitary Commissions;		Western Maryland Division, Maryland	
Urban Services Commission,		Workshop for the Blind	69
Wicomico County		Western Maryland Regional	
Water Pollution Control Commission	150	Development Office	178, 180
Water Resources Commission	148, 150, 151	Western Maryland State Hospital	33, 86
Water Resources		Western Regional Headquarters, Depart-	
Department	B7, 137, 150, 264, addenda	ment of Game and Inland Fish	140

	Page		Page
Western Shore:		Delegate	276, 297, 527
Clerks, Court of Appeals	336, 741	Democratic State Central	
and Council of Safety	722	Committee	575
representation on State		election districts	788
agencies	48, 138, 164, 176	exploration	21
Treasurer	46, 733	name and origin	772
Westernport	106, 149, 230	officers, appointment of	421-25,
Westminster, Carroll		483n, 484n	
County	60, 118, 120, 176, 440, 721	officers listed	483-84
Westminster Barrack, Maryland		population	779, 788, 789
State Police	122	Republican State Central	
Wheat, value of product	19	Committee	571
Wheaton, Montgomery County	176	Senators	286, 292, 523
White Marsh, Baltimore County	129	Shoreline Commission	483
Whitehall, Anne Arundel County	34	taxable basis	416
Wholesalers licensed	45	voter registration	562
Wicomico County:		Work Hours Law	170
Appeals Board	45	Work Release Center	112
area	775	Work Release Law	110, 111, 112
charter	421	Workmen's Compensation	
cities and towns	499	Commission	42, 52, 171-73, 264, 575
Constitutional Convention Delegate	715	Workmen's Compensation Laws,	
County seat	480, 772	Governor's Commission to Review	
Court terms	774	Laws Governing	172-73
created	681	Workshop for the Blind, Maryland	69
Delegates	276, 297, 527	World War I	30
Democratic State Central		World War I Veterans	192*
Committee	575	World War II	31
election districts	788	Wrestling matches, licensing of	159-60
name and origin	772	Wye Institute Report on Seafood	
officers, appointment of	421-25,	Industry, Special Commission	
480n, 481n, 482n		to Review	222-23, 267
officers listed	480-82	Wye Mills, Queen Anne's County	140
People's Court	216, 421, 422, 480	Wye Mills Regional Office, Department	
population	779, 788, 789	of Game and Inland Fish	140
Republican State Central		Wye Oak	folder, back cover
Committee	570	Wye Oak State Park	146, 147
Senators	286, 292, 523		
taxable basis	416	X	
voter registration	562	Xaverian College	793
Wicomico State Forest	143, 144, 146		
Wildlife improvement	140, 141	Y	
Wills, Registers of:		Youth, services to	33, 74, 175, 176, 178, 224
<i>see</i> Registers of Wills		<i>see also</i> Juvenile services	
Women, Maryland State		Youth Board, State	224
Reformatory for	110, 113	Youth Opportunity Center	175, 176
Women, Status of, Commission	264		
Women's labor laws	170	Z	
Women's Prison of the State		Zoning	217, 228, 424
of Maryland	113	<i>see also</i> officers under	
Woodstock College	793	<i>individual counties</i>	
Worcester County:		Zoning and Planning Laws Study	
area	775	Commission	217
Singo Board	484	Zoning Appeals, Boards of	424
cities and towns	499	<i>see also</i> officers under	
Code	268	<i>individual counties</i>	
Constitutional Convention Delegate	715	Zoning Commissions	424
County seat	482, 772	<i>see also</i> officers under	
Court terms	775	<i>individual counties</i>	

ADDENDA AND ERRATA

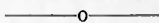

It will be obvious to every reader of the MARYLAND MANUAL that a book of this kind can never be wholly accurate on the date it appears. The very last changes were made in proof on December 1, 1967. But at that time many sections of the book had already been printed. Therefore, while some of the book is believed to be accurate up to that date, other parts of the book, for example the Legislature, are accurate only through November 7, 1967. The reader of the following will please take this fact into consideration.

- p. 68 Under Maryland School for the Deaf, read Hazel K. McCanner, Acting Superintendent, in place of Lloyd A. Ambrosen, Superintendent.
- p. 71, 101, 151, 177 Read Robert E. Wagner, Director, Extension Service, in place of Roy D. Cassell, Acting Director.
- p. 78 Under State Committee on Fulbright Scholarships, read Edward N. Wilson.
- p. 80 Under State Board of Health and Mental Hygiene, read *Vacancy*, Chairman, in place of John C. Whitehorn, resigned. The title of Harold C. Lloyd is Secretary and Administrator.
- p. 86 Under Advisory Board on Hospital Licensing, read David L. Everhart, 1970.
- p. 88 Under Radiation Control Advisory Board, the terms of J. Cookman Boyd, Jr., Dick Duffey, and Victor A. McCusick, now expire in 1971.
- p. 92-93 Under Commission on Physical Fitness, read Billy Ray Smith, 1968, in place of James F. Mutscheller; William Eliason Pennington, 1969, in place of Robert C. Embrey, Jr.
- p. 96 Line 24 should read "persons concerned with the welfare of children are required to report suspected child abuse to their local child welfare department."
Under Advisory Council on Child Welfare, read John L. Pitts, in place of Jean R. Shifler.
- p. 101 Under Governor's Committee for the Regulation and Study of Migratory Labor, line 2 should read, Director, State Department of Public Welfare. Read Robert J. Lally, Superintendent, Maryland State Police, in place of Carey Jarman. Read Osborne P. Beall, Director, of the Department of Employment Security, in place of Stephen C. Cromwell.
- p. 102 Under Department of Juvenile Services, read Robert I. H. Hammerman, 1968, in place of Charles E. Moylan, Sr. The terms of Frederick J. Brown, Jr., William Lewis Holder, Ernest A. Loveless, Jr., and Virginia Richardson now expire in 1971.
- p. 108 Insert the following new Agency:

ADDENDA AND ERRATA

**JUVENILE PROBATIONARY SCHOOL
OF BALTIMORE COUNTY**

Director: Harry J. Schafer, Jr.

Assistant Directors: Wesley B. Blackmon, Francis J. Connolly,
Frank H. Kagler

Liaison Officer: Lee R. Finnesey

Secretary: LaRue E. Schafer

Legal Counsel: C. John Serio

3703 Lanamer Road, Randallstown 21133 Telephone: 922-7029

This school was created by Chapter 719, Acts of 1966. It is headed by a Director and three Assistant Directors, each of whom is appointed by the Governor by and with the advice and consent of the Senate for four-year terms.

The school was established for persons under twenty-one years of age who are placed on probation before verdict in connection with any charge for violation of any of the motor vehicle laws of the State or any criminal law whether State or local, over which the Trial Magistrate has jurisdiction, when referred by the Trial Magistrate or Substitute Trial Magistrate of Baltimore County. The school includes courses in driver safety, civic responsibility, America and its heritage, and the ramifications present and future of violating the laws of the State, both as to the individual and the community. All probationers must attend at least ten classes which are held in the magistrate court rooms in the County or in each of the Police Districts (Code 1957, 1964 Repl. Vol., 1967 Supp., Art. 52, sec. 127).

Appropriations	1967	1968
	\$17,900

Staff: 7.

- p. 120 Under Civil Defense Advisory Council, insert the following list of members:
J. Dudley Digges, Frank J. Lastner, Willard Oakley, Houston R. Jackson, Paul E. Welsh, Albert Warfield, John Wilner, J. Robert Cassell, Charles A. Della, Mrs. John L. Whitehurst, E. Roderick Shipley, Rabbi Morris Lieberman, Thomas Widerman, E. Homer White, Jr., J. Russell Schultheis, Paul T. Bryson, Charles Edward Cornish, Joseph H. McElwee, Elmer M. Jackson, Jr., Orville Wright, Chris W. George.
- p. 148 Under Gunpowder River Valley Park Advisory Committee, read Hubert I. Snyder.
- p. 156 Under Regional Planning Council, read Thomas J. D'Alesandro 3rd, Mayor of Baltimore, in place of Theodore R. McKeldin.
- p. 158 Under St. Mary's City Commission, read Mary-Carter Roberts.
- p. 164 Under Fire Prevention Commission, read Joseph Kirby, 1972, in place of Raymond L. Adkins, Earl Smith, Chairman.
- p. 176 Under Maryland Port Authority, read John L. Kronau.
- p. 191 Under Maryland Historical Trust, read Kent Roberts Mullikin.
- p. 196 Under The State Board of Commissioners of Practical Plumbing, read George W. Lapp, 1969, in place of Mehrl Wachter.

- p. 214 Under Maryland Advisory Commission on Atomic Energy, read Henry T. Douglas.
- p. 215 Under Commission on Mental Retardation, read James A. Vidmar.
- p. 218 Under Committee to Study the Distribution of Gasoline Tax Revenues and State Highway Finances, read Robert J. Hajzyk.
- p. 221 Under Governor's Commission to Study the Educational Needs of Handicapped Children, read James A. Vidmar.
- p. 222 Under Personnel Study Commission of the Governor's Task Force on Modern Management, read Norman P. Ramsey.
- p. 224 Add the following new Commissions:

COMMISSION TO STUDY AGRICULTURAL LAND PRESERVATION

Temporary Chairman: Gordon M. Cairns
Robert E. Brennan, Mrs. James Bigelow, James Crockett,
Herbert Hoopes, John M. Jones, Jr., Walten Mason, G.
Willard Coakley, James J. O'Donnell, Walter D. Pinkard,
Robert M. Sparks.

University of Maryland
College Park 20740

The Governor appointed this special Commission in 1967 at the request of the General Assembly to propose a long term plan for the preservation of highly productive agricultural lands in Maryland. The Commission consists of persons who have an agricultural background. The State Department of Assessments and Taxation, the Department of Economic Development, the State Health Department, the Board of Natural Resources and the State Planning Department are to cooperate in this study. The Commission is further instructed to coordinate its work with the Federal Commission. The Commission is to report its findings to the Governor and the General Assembly at a later date (Res. No. 42, Acts of 1967).

HERBICIDE AND PESTICIDE COMMISSION

Robert Rubelman, Albert Sanderson, Jr., Frederick W. Sieling,
L. Eugene Cronin, Howard A. Chaney, George Langford, G.
Willard Oakley, Bruce Krum, Frank J. Burke, Bernard Kraf-
chick, Richard L. Marshall, John H. Rinehart, Edwin D.
Long, Jr., Adolph E. Gude, Jr., Joseph J. Wineburgh, C. A.
Porter Hopkins, Stephen S. Easter, Thomas C. Duley, Rich-
ard S. LeVieux, C. Brooks Nagel.

The Governor appointed this Commission in 1967 at the request of the General Assembly to review the problems involved in the use and spraying of herbicides and pesticides. The Commission consists of representatives of the General Assembly, the Game and Inland Fish Commission, the Department of Water Resources, the Department of Chesapeake Bay Affairs, the Board of Natural Resources, the State Department of Health, the University of Maryland, the Farm Bureau and

Grange, the Maryland Arborist Association, the Maryland Pest Control Association, nurserymen, fruit growers, vegetable producers, florists, chemical manufacturers, exterminators, and representatives of the public. The Commission is to prepare any necessary legislation for submission to the 1968 General Assembly (Res. No. 25, Acts of 1967).

NATIONAL REGISTER CONSULTING COMMITTEE,
LANDMARK SITES AND BUILDINGS

Rhoda Dorsey, Aubrey C. Land, Arthur M. Love, Walter Pozen, Jr., Robert M. Vogel.

The Governor appointed this special Committee in 1967 to carry out the terms of the National Historic Preservation Act of 1966 (PL 89-665). This Act requires the State of Maryland to prepare a Statewide comprehensive survey and plan for historic preservation. Such survey must be reviewed by the Consulting Committee. The Committee is to select its own Chairman.

- p. 230 Under Advisory Council, Metropolitan Transit Authority, read Ellison E. Ensor.
- p. 233 Under Washington Suburban Transit Commission, the address of the Washington Metropolitan Area Transit Authority is 1634 Eye Street, N.W., Washington, D. C. 20006. The General Manager of the Authority is Jackson Graham and the telephone number is DU 2-3115.
- p. 286 In Anne Arundel County, Baltimore County, Montgomery County, and Prince George's County, and in Baltimore City, the members of the House of Delegates are elected from the same subdistricts as members of the Senate. In all other counties, members of the House of Delegates are elected at large.
- p. 293 Under Baltimore City 5th District, read *Vacancy*, in place of Victorine Q. Adams, elected to the Baltimore City Council.
- p. 338 Under Third Judicial Circuit, read John N. Maguire.
- p. 439 Under Caroline County Welfare Board, read Mrs. A. T. Eash, 1970, in place of *Vacancy* and Adelaide C. Warfield, 1970, in place of George Lord, Jr.
- p. 440 Under Carroll County Board of Election Supervisors, read June Gosnell, 1969, in place of Robert Kidd; Herbert Liggon, 1969, in place of Elsie Arbaugh; and Evelyn R. Curd, 1969, in place of *Vacancy*.
- p. 450 Under Dorchester County Liquor Board, read C. Rutledge Turner, 1971, in place of William L. Merrick.
- p. 451 Under Frederick County Board of Education, read George R. Parham, 1973, in place of J. Edward Walter. As Substitute Trial Magistrate, read David Aldridge, 1969.
- p. 453 Under Garrett County Library Board, read Eric Amman, 1969, in place of Beeson Snyder. Under Garrett County Commission on the Aging, read *Vacancy*, in place of Arthur F. Jones, M.D.

- p. 455 Under Harford County Trial Magistrates, read Harry St. A. O'Neill, Chief Magistrate of People's Court, 1969, in place of *Vacancy*; Charles J. Kelly, Trial Magistrate for Abingdon, 1969, in place of Harry St. A. O'Neill; J. Roswell Poplar, Trial Magistrate for Havre de Grace, 1969, in place of Charles J. Kelly.
- p. 463 Add Montgomery County Commission on the Aging, James M. Windham, Chairman.
- p. 466 Under Prince George's County Commission on the Aging, delete the name of Frank K. Haszard, Executive Secretary.
- p. 468 Under Prince George's County Department of Community Development, add the name of William C. Hudelson, as Director of Services and Programs for the Aging.
- p. 469 Under Queen Anne's County Welfare Board, read *Vacancy*, in place of Lewis Davis, 1970.
- p. 472 Under St. Mary's County Commission on the Aging, read Jane Mattingly, Chairman, in place of Mrs. Miel D. Burgee.
- p. 476 Under Talbot County Commission on the Aging, read A. C. Prevatte, Chairman, in place of William W. Quimby.
- p. 478 Under Washington County Welfare Board, read Charles Hodges, 1972, in place of *Vacancy*.
- p. 481 Under Wicomico County Welfare Board, read Raymond Yow, 1970, in place of *Vacancy*.
- p. 483 Under Worcester County Welfare Board, read Myron Smith, Chairman, 1970; James Dryden, 1968, in place of *Vacancy*; Robert C. Pike, 1968; Carroll Serman, 1970, in place of *Vacancy*. Under Worcester County Commission on the Aging, read *Vacancy*, in place of William Bennett II, Chairman.
- p. 526 Under Harford County, read Winton B. Osborne.
- p. 570 Under Talbot County, read Harold W. Bowman.
- p. 712 Under 5th District, Baltimore City, read Leah S. Freedlander.

