2-3-13-19

992227

MARYLAND MANUAL 1965-1966



Compiled By

MORRIS L. RADOFF
ARCHIVIST AND RECORDS ADMINISTRATOR
HALL OF RECORDS
ANNAPOLIS, MARYLAND

Published By

THE HALL OF RECORDS COMMISSION
HALL OF RECORDS
ANNAPOLIS, MARYLAND

TWENTIETH CENTURY PRINTING CO., INC.
406 W. REDWOOD STREET
BALTIMORE, MD. 21201

Copyright 1966 By The Hall of Records Commission
of The State of Maryland

FOREWORD

THE MARYLAND MANUAL is published every even year by the State of Maryland, and copies are distributed without charge to the public libraries, agencies of state and county government, school libraries, members of the General Assembly and others as prescribed by law (*Annotated Code of Public General Laws of Maryland*, 1957; 1965 *Supplement*, Art. 41, Sec. 106). Additional copies are printed for sale to the general public. Clothbound copies at $4.50 and paperbound copies at $3.50 are available at the Hall of Records, Annapolis. Purchasers residing in Maryland must also pay a sales tax of 3%—$.14 for clothbound, $.11 for paper, except for those who have been granted tax exemption.

The primary purpose of the MANUAL is to present to the citizens of Maryland, as briefly as possible, a description of their government, its functions, its agencies, its personnel, and its cost. The MANUAL also contains similar information for county government plus a valuable directory of local officers not available elsewhere. The reader will find in addition, the Charter and the Constitution, mainsprings of our political life, and much descriptive and historical material. He is urged to examine the Table of Contents and the Indexes with care.

Obviously, the MANUAL is more a compilation than an original work. We are indebted for material to many agencies and individuals, among others, to Carl N. Everstine for the text of, and the Index to, the Constitution as well as for the essays on the General Assembly sessions of 1964 and 1965. The charts of State Government were prepared originally by Janet L. Hoffman then of the Fiscal Research Bureau. They have been revised as required. William H. Bayliff, Executive Secretary of the Board of Natural Resources, is responsible for "Maryland At A Glance" and C. Frank Poole, Records Management Officer of the City of Baltimore, for the roster of officials of that City. To the many Clerks of Court, Registers of Wills, and Clerks and Administrative Assistants to the Boards of County Commissioners we extend special thanks for helping us with the county section. We are also grateful to Daniel R. Thompson, Executive Secretary, Maryland Municipal League, for providing us with the names of city, town and village officers. We benefited from the collaboration of Chester F. Tucker, Deputy Secretary of State, and Margaret W. Lee, Chief Clerk of the Executive Department, who guided us through the Executive Appointment files.

Those of our own staff who were helpful were Gust Skordas and Patricia C. Goldsborough. Special mention is due to Rose M. DiStefano who helped in the preparation of the indexes, and to Barbara Lambden who did most of the typing.

As usual, the major burden and the large responsibility for the MANUAL fell on Frank White. It is his duty to begin the new MANUAL when the old one is hardly off the press, to collect the information needed, process it and see the book to completion.

We have added in this MANUAL certain new information which we think will be useful: A historical list of the Mayors of Baltimore and Vital Statistics of the Governors of Maryland, 1777-1867.

MORRIS L. RADOFF
Archivist and Records Administrator

J. MILLARD TAWES
Governor of Maryland



J. MILLARD TAWES

Governor of Maryland

J. Millard Tawes, the fifty-ninth elected Governor of Maryland was born April 8, 1894, in Crisfield, Somerset County, Maryland, a son of James B. and Alice Byrd Tawes. He is married to the former Helen Avalynne Gibson. They have a son, Philip W. Tawes, and a daughter, Mrs. William R. Wilson, Jr., and four grandchildren, the three sons of Mr. and Mrs. Philip W. Tawes and the daughter of Mr. and Mrs. Wilson.

Governor Tawes was educated in the public schools of Somerset County, at the Wilmington Conference Academy in Dover, Delaware, and at the Sadler's, Bryant, and Stratton Business College, where he specialized in the study of banking and accountancy.

Governor Tawes has honorary degrees as follows: the University of Maryland, 1959, (LL.D.); Washington College, Chestertown, Maryland, 1959, (LL.D.); Morgan State College, 1959, (LL.D.); and Mount St. Mary's College, Emmitsburg, Maryland, (LL.D.).

He began his career in business with lumbering and canning firms founded and owned by his father. He continued this association with his father, and later his brothers, as the family's business enterprises were extended into shipbuilding, baking, and banking.

He was secretary and treasurer of the Crisfield Shipbuilding Company, was vice-president and treasurer of the Tawes Baking Company, was associated in the management of the Tawes-Gibson Lumber Company and the Tawes-Gibson Packing Company, and is a director of the Bank of Crisfield.

The Governor is a Methodist and has been active in church work from his early youth. For many years, he taught the Men's Bible Class at Immanuel Methodist Church in Crisfield, of which he is a member. He was a delegate to the 1952 General Conference of the Methodist Church held in San Francisco and formerly was treasurer of the Wilmington Conference Education Society, Incorporated.

His active career in politics spreads over more than three decades, beginning in 1930 when he was elected Clerk of the Circuit Court for Somerset County. After two terms in this office (1930-38), he was elected Comptroller of the Treasury in his first State-wide election campaign in 1938. In 1942 he ran again without opposition in the primary and won a second four-year term in the general election.

These eight years were the first part of an interrupted career of seventeen years in the office of State Comptroller. During that period, due to the growth in population and the broad expansion of State activities, the office personnel increased from one hundred to five hundred employees.

In May, 1947, Governor Lane appointed him State Bank Commissioner, a position he held until he was appointed State Comptroller on July 5, 1950, to fill the unexpired term of the late James J. Lacy. He was re-elected Comptroller, without primary or Republican opposition, in 1950 and again in 1954.

He was elected Governor of Maryland in 1958 by the greatest majority ever given a candidate for that office. He was re-elected to a second four-year term in 1962.

During its first seven years, the Administration of Governor Tawes has been characterized by a consistent regard for the fiscal integrity of the State and a strong desire to insure that State government operations are made more responsive to the needs of the citizens of Maryland.

Prudent fiscal management has permitted an unprecedented expansion of State services. At the same time, financial assistance to hard-pressed counties, cities and towns has been increased substantially.

During his tenure in office, the Governor secured enactment of legislation regulating the savings and loan industry in Maryland, creating the Municipal Court in Baltimore City, establishing the State Department of Economic Development and providing in 1960 for the construction of a 500-mile network of arterial highways crisscrossing the State, and in 1964, providing for 890 miles of additional major highways to be completed by 1971.

To provide for the expansion of Maryland's facilities for higher education, the concept of teachers colleges was abandoned and these institutions became Colleges of the Arts and Sciences. An Advisory Council on Higher Education was established to study Maryland's needs in this area. Provisions were also made for the construction of branches of the University of Maryland in various sections of the State, and one branch in Catonsville is under construction. In 1964, the formula for the distribution of State aid to local government for the operation of their public schools was increased to such an extent that it was acclaimed by educators as the most significant advancement in public education made by the State in more than forty years.

Under the leadership of Governor Tawes, Maryland became the first State south of the Mason-Dixon Line to enact a public accommodation act. Directives were issued by the Governor prohibiting discrimination on the basis of race, creed or color in State employment and by contractors doing business with the State government. Maryland's Workmen's Compensation laws were liberalized and a Coordinating Commission on Problems of the Aging was established. Maryland's traffic safety program has been cited as being among the best in the nation.

To provide for the orderly growth and development of the Baltimore Metropolitan area, the Governor initiated and supported legislation creating the Regional Planning Council and invested that body with broad powers. To rehabilitate the oyster industry, the State, under Governor Tawes, initiated a broad scale oyster shell planting program which experts predict will revitalize this industry. To meet the competition of surrounding states, horse racing on one-mile tracks in Maryland was strengthened by the transfer of racing dates from half-mile and harness tracks. Legislation was enacted providing for the gradual elimination of slot machines from Maryland, and thousands of acres have been added to the State park system.

Under Governor Tawes, three of Maryland's mental institutions, Spring Grove, Crownsville and Springfield, regained accreditation, and Henryton Hospital was converted into an institution for mental retardates. In 1962, a new headquarters for the Department of Motor Vehicles was opened in Glen Burnie, and the Baltimore Beltway and the Capital Beltway encircling Washington, D. C., were completed. The John F. Kennedy Memorial Highway linking Baltimore with the Delaware line has been opened.

Many State agencies have been reorganized to improve efficiency, including the State Roads Commission, the State Racing Commission, the Department of Chesapeake Bay Affairs and the State Planning Department. The old State Tax Commission was abolished and the Department of Assessments and Taxation and the Maryland Tax Court created. The Department of Research and Education was re-established as the Natural Resources Institute at the University of Maryland and the governing bodies of the Departments of Health and Mental Hygiene were consolidated into the Board of Health and Mental Hygiene.

The membership of the Maryland Court of Appeals was increased by Constitution amendment from five to seven, and several new circuit court judgeships were created to relieve an overburdened judiciary.

In May, 1960, the Governor summoned a meeting of Governors and representatives of the eleven states in the Appalachian region to discuss common economic problems. Out of that meeting grew the Conference of Appalachian Governors and the present Federal Appalachian program.

The Governor holds membership in the following clubs and fraternal organizations: Crisfield Rotary Club (charter member), Elks, Knights of Pythias, Advertising Club of Baltimore, Hibernian Society of Baltimore, Maryland Society of Pennsylvania, Crisfield Fire Department (past president), Chesapeake Bay Fishing Fair Association (past president), Masons, Shrine, Order of the Eastern Star, Eastern Shore Shrine Club, Tall Cedars of Lebanon, Scimeter Club, the Royal Order of Jesters, and the Eastern Shore Society of Baltimore.

He is a former member of the Board of Visitors and Governors of Washington College, Chestertown, Maryland, and of the Board of Trustees of Wesley Junior College, Dover, Delaware, and is a member of the Board of Directors of the McCready Memorial Hospital in Crisfield, and the Board of Trustees of Dickinson College, Carlisle, Pennsylvania. He is past president of the Maryland State Firemen's Association and is a former chairman of its Scholarship Committee. He is past president of the National Association of State Auditors, Comptrollers, and Treasurers. He is an honorary member of Omicron Delta Kappa, National men's leadership society.

Governor Tawes' present address is Government House, Annapolis, Maryland. He maintains a residence in Crisfield.

LOUIS L. GOLDSTEIN, *Comptroller of the Treasury*

Louis L. Goldstein was born in Prince Frederick, March 14, 1913. He was educated in the Baltimore City and Calvert County public schools, Washington College (B.S., 1935), and the University of Maryland School of Law (LL.B., 1938). From 1938 to 1942, he was a Delegate from Calvert County to the General Assembly. In 1942 he enlisted in the U. S. Marine Corps as a private and was discharged in 1946 as a First Lieutenant after service in the Asiatic and Pacific theaters. He is now a Captain in the U. S. Marine Corps Reserve.

From 1946 through 1958 Mr. Goldstein was State Senator from Calvert County, and during this time he was Majority Leader (1951-55) and President of the Senate (1955-58). He was a member of the Legislative Council from 1947 to 1958 and served as its Chairman between 1955 and 1958. In 1958 he was elected Comptroller of the Treasury and re-elected in 1962.

Mr. Goldstein is married to the former Hazel Horton and has three children, Philip, Luisa, and Margaret Senate. He and his wife share a legal practice in Prince Frederick, where he also operates a real estate agency, several farms, and a weekly newspaper. He is active in veterans', charitable, and civic organizations. He is a member of the Board of Visitors and Governors of Washington College. He also served as a delegate to various Democratic National Conventions and was a member of the Platform and Resolutions Committee at the 1964 Convention.

THOMAS B. FINAN, *Attorney General*

Thomas B. Finan was born in Cumberland, June 30, 1914. He was educated in the Cumberland parochial schools, Georgetown University (A.B., 1936), and the University of Maryland School of Law (LL.B., 1939).

Since 1939 he has practiced law in Cumberland, except during his military service (1941-45). He entered the Army as a private and was discharged as a Captain decorated with the Legion of Merit after service in the European theater and several months spent as a prisoner of war. He is now a Major in the U. S. Army Reserve.

Mr. Finan served three terms as city solicitor of Cumberland (1948-50, 1952-59). From 1954 to 1959, he was chairman of the Democratic State Central Committee for Allegany County, and in August 1959, he became State-wide chairman. He represented Maryland at the Democratic National Conventions of 1956 and 1960. He served as Secretary of State of Maryland from January 1959 to January 1961, when Governor Tawes appointed him Attorney General to fill the unexpired term of C. Ferdinand Sybert, who had resigned to accept an appointment to the Maryland Court of Appeals. In November 1962, Mr. Finan was elected to a four-year term as Attorney General.

Mr. Finan married the former Isabel Jean North in 1941 and has two children. He is an officer of several business firms and active in civic and veterans' organizations.



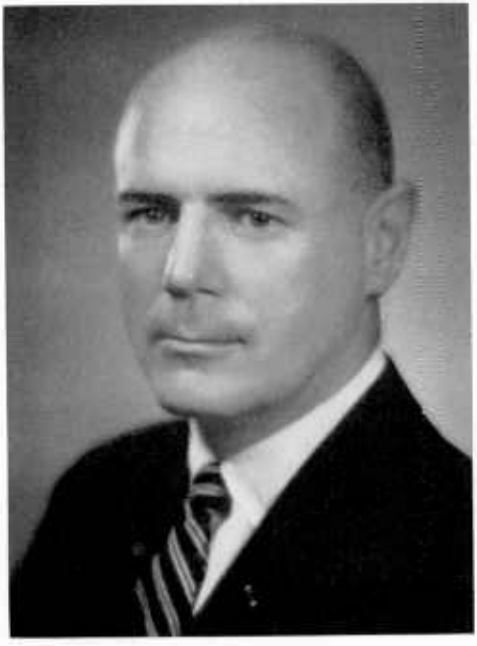





JOHN A. LUETKEMEYER, *Treasurer*

John A. Luetkemeyer was born in Cleveland, Ohio, the son of Julia Lueke and Gustave William Luetkemeyer, on February 12, 1910. He attended Hill School, Pottstown, Pa., Harvard University (A.B., 1933), and the Harvard Law School. During World War II, he served with the U. S. Marine Corps as a bomb disposal expert from June 1942 to December 1945, being discharged with the rank of Major. He is the President and a director of The Equitable Trust Company and a director of The Savings Bank of Baltimore. He also holds other corporate directorships and has served on other civic and State boards. He is a trustee of Calvert School, Church Home and Hospital, Evergreen House Foundation, and is Vice President of the Boards of Goucher College and of Sheppard and Enoch Pratt Hospital.

Mr. Luetkemeyer was elected Treasurer of Maryland in 1963, succeeding Hooper Steele Miles.

He is married to the former Anne Austin McLanahan and has three children. He is a member of the Merchants Club, Maryland Club, Twelve-Thirty Club, Center Club, Harvard Club of Maryland, Elkridge Club, and Bachelors Cotillon.

LLOYD L. SIMPKINS, *Secretary of State*

Lloyd L. Simpkins was born in Mount Vernon, June 6, 1922. He was educated in the public schools of Somerset County, University of Maryland (B.S., 1947), and University of Maryland Law School (LL.B., 1952).

In 1941, he enlisted in the U. S. Navy as a seaman and was discharged as Ensign in 1946, after service in the South Pacific.

From 1951 through 1959, Mr. Simpkins was a member of the House of Delegates from Somerset County. During this time, he served as chairman of the Agriculture Committee (1951-1955), chairman of the Judiciary Committee (1955-1959), and as a member of the Legislative Council (1955-1959). He was Executive Assistant to the Governor from 1959 to 1961. Governor Tawes appointed him Secretary of State of Maryland in January 1961.

Mr. Simpkins is a partner of the law firm of Simpkins & Simpkins in Princess Anne. He is also engaged in the seafood business. He is former Attorney to the Town of Princess Anne and Attorney to the County Liquor Board. He has been a member of the State Bar Association Committee on Admissions since 1960.

Mr. Simpkins married the former Betty Wilson in 1957 and has one daughter. He is active in fraternal, service and veterans' organizations.

TABLE OF CONTENTS

—o—

	Page
FOREWORD	3
BIOGRAPHY OF J. MILLARD TAWES, GOVERNOR OF MARYLAND	5
BIOGRAPHY OF LOUIS L. GOLDSTEIN, COMPTROLLER OF THE TREASURY	8
BIOGRAPHY OF THOMAS B. FINAN, ATTORNEY GENERAL	8
BIOGRAPHY OF JOHN A. LUETKEMEYER, STATE TREASURER	9
BIOGRAPHY OF LLOYD L. SIMPKINS SECRETARY OF STATE	9
MARYLAND AT A GLANCE	21
HISTORICAL SKETCH OF MARYLAND	23
STATE AGENCIES	39
The Executive	
The Governor	41
Governor's Advisory Council	42
Governor's Military Staff	42
Secretary of State	42
Fiscal Agencies	
Board of Public Works	43
Comptroller of the Treasury	45
State Appeal Board	46
Board of Revenue Estimates	47
Bureau of Revenue Estimates	47
Central Payroll Bureau	47
State Treasurer	48
State Auditor	49
Maryland Tax Court	49
State Department of Assessments and Taxation	50
Department of Budget and Procurement	51
Law and Legislation	
State Law Department	52
Division of Securities	54
Maryland Blue Sky Advisory Committee	54
Control of State Employment	
State Commissioner of Personnel	54
State Incentive Awards Board	55
State Employees' Standard Salary Board	56
Employees' Retirement System	57
State Police Retirement System	57
Teachers' Retirement System	58

TABLE OF CONTENTS—(*Continued*)

Page

Education

State Department of Education ... 58
Advisory Council on Higher Education ... 61
Board of Trustees of the State Colleges ... 62
Bowie State College ... 62
Coppin State College ... 62
Frostburg State College ... 63
Salisbury State College ... 63
Towson State College ... 64
State Scholarship Board ... 65
Maryland Higher Education Loan Corporation ... 65
Maryland School for the Deaf ... 66
Maryland Workshop for the Blind ... 66
University of Maryland and State Board of Agriculture ... 67
The University ... 68
Maryland State College ... 69
Agricultural Services ... 69
Natural Resources Institute ... 72
Morgan State College ... 73
St. Mary's College of Maryland ... 74
The Anatomy Board of Maryland ... 75
Advisory Council to the Board of Public Works: Higher Education Facilities Act of 1963 ... 75
Governor's Committee on Manpower Development and Training ... 76
Governor's Study Group on Vocational Rehabilitation ... 76
State Advisory Committee on Vocational Education ... 76
State Committee on Fulbright Scholarships ... 77
State Educational Television Agency ... 77

Health and Mental Hygiene

State Board of Health and Mental Hygiene ... 78
Planning Council for the Board of Health and Mental Hygiene ... 78
State Department of Health ... 78
Tuberculosis Hospitals ... 81
Victor F. Cullen State Hospital ... 81
Mount Wilson State Hospital ... 82
Pine Bluff State Hospital ... 82
Chronic Disease Hospitals ... 82
Deer's Head State Hospital ... 82
Montebello State Hospital ... 82
Western Maryland State Hospital ... 82
Advisory Council on Hospital Construction ... 83
Advisory Board on Hospital Licensing ... 83
Air Pollution Control Council ... 83
Council on Medical Care ... 84
Radiation Control Advisory Board ... 84
State Department of Mental Hygiene ... 85
Mental Hospitals ... 86
Crownsville State Hospital ... 86
Eastern Shore State Hospital ... 86
Henryton State Hospital ... 87
Clifton T. Perkins State Hospital ... 87
Rosewood State Hospital ... 87
Institute for Children ... 88
Spring Grove State Hospital ... 88
Springfield State Hospital ... 88

TABLE OF CONTENTS—(*Continued*)

Page

Health and Mental Hygiene—(Continued)
- Commission on Physical Fitness ... 89
- Maryland Hospital Commission ... 89

Public Welfare
- State Department of Public Welfare ... 90
  - Advisory Council on Child Welfare ... 92
  - Boys' Forestry Camps ... 93
    - Advisory Board ... 93
    - Boys' Forestry Camp—Green Ridge ... 94
    - Boys' Forestry Camp—Lonaconing ... 94
    - Boys' Forestry Camp—Meadow Mountain ... 94
    - Boys' Forestry Camp—Victor Cullen ... 94
  - Boys' Village of Maryland ... 95
  - Victor Cullen School ... 95
  - Maryland Children's Center ... 95
  - Thomas J. S. Waxter Children's Center ... 96
  - Maryland Training School for Boys ... 96
  - Montrose School for Girls ... 96
- Governor's Committee to Promote Employment of the Handicapped ... 97
- Maryland Commission on Interracial Problems and Relations ... 98
- State Coordinating Commission on Problems of the Aging ... 99
- Governor's Committee for the Regulation and Study of Migratory Labor in Maryland ... 99

Correctional Agencies
- Department of Correction ... 100
  - Maryland Penitentiary ... 102
  - Maryland House of Correction ... 102
  - Maryland Correctional Institution—Hagerstown ... 103
  - Maryland Correctional Institution for Women—Jessup ... 103
  - Correctional Camps ... 104
- Patuxent Institution ... 105
- Sundry Claims Board ... 107
- Department of Parole and Probation ... 107

Protection of Persons and Property
- Military Department ... 108
- Maryland Civil Defense Agency ... 111
- Department of Maryland State Police ... 111
- Department of Post-Mortem Examiners ... 113

State Roads and Motor Vehicles
- State Roads Commission ... 114
  - Toll Facilities Division ... 118
  - Bureau of Control Surveys and Maps ... 119
- Department of Motor Vehicles ... 119
- Unsatisfied Claim and Judgment Fund Board ... 121
- Maryland Traffic Safety Commission ... 122

Conservation of Natural Resources
- Board of Natural Resources ... 122
- Department of Chesapeake Bay Affairs ... 123

Page

Conservation of Natural Resources—(Continued)
Department of Game and Inland Fish ... 125
Commission to Study Migratory Bird Laws ... 127
Department of Forests and Parks ... 127
Committee to Assist in the Development of a Master Plan for Forests and Parks ... 131
Gunpowder River Valley Park Advisory Committee ... 132
Patapsco State Park Advisory Committee ... 132
Susquehanna State Park Advisory Committee ... 132
Maryland Geological Survey ... 133
Bureau of Mines ... 133
Mine Examining Board ... 134
Maryland Commission on Mining Laws ... 134
Department of Water Resources ... 134
State Soil Conservation Committee ... 135

Public Improvements
Department of Public Improvements ... 136
Board of Architectural Review ... 137
Art Commission ... 137
Superintendent of Public Buildings and Grounds ... 137
State Office Buildings—Baltimore ... 137
Governor's Committee to Keep Maryland Beautiful ... 138

Public Planning
State Planning Department ... 138
Regional Planning Council ... 139
Maryland Commission on the Capital City ... 141

Supervision of Business
State Athletic Commission ... 141
State Aviation Commission ... 142
Bank Commissioner ... 142
Banking Board ... 143
Department of Building, Savings and Loan Associations ... 144
Board of Building, Savings and Loan Association Commissioners ... 145
Fire Prevention Commission ... 145
Fire Marshal ... 145
Maryland Home Improvement Commission ... 146
State Insurance Department ... 146
Administrator of Loan Laws ... 147
Maryland State Board of Motion Picture Censors ... 148
Public Service Commission ... 148
Maryland Racing Commission ... 149
Maryland-Bred Race Fund Advisory Committee ... 149
Real Estate Commission ... 150
Maryland Savings-Share Insurance Corporation ... 150

Labor and Industrial Relations
Department of Labor and Industry ... 151
Board of Boiler Rules ... 151
Workmen's Compensation Commission ... 152
Medical Board for Occupational Diseases ... 152
Governor's Commission to Review Laws Governing the Workmen's Compensation Commission ... 153
Injured Workers' Rehabilitation Committee ... 153
Commissioners of the State Accident Fund ... 154
Department of Employment Security ... 154

Page

Promotion of Industry and Agriculture

Maryland Port Authority ... 157
Maryland Regional Export Expansion Council ... 158
Maryland Office of Economic Opportunity ... 158
Department of Economic Development ... 159
Appalachian Regional Commission ... 161
Governor's Science Resources Advisory Board ... 161
Delmarva Advisory Council ... 162
Tri-County Council for Southern Maryland ... 162
Development Credit Corporation of Maryland ... 163
Maryland Industrial Development Financing Authority ... 164
Maryland State Fair Board ... 165
Inspector of Tobacco ... 165
State Tobacco Warehouse ... 165
Maryland Tobacco Authority ... 166
Maryland State Apple Commission ... 166
Agricultural Advisory Board ... 167

Library, Archives and History

Maryland State Library ... 167
Hall of Records Commission ... 168
Commissioner of the Land Office ... 169
Maryland Historical Trust ... 170
War Records Division ... 171

Veterans' Affairs

Maryland Veterans' Commission ... 171
War Memorial Commission ... 172

Examining and Licensing Boards

Central Licensing Office ... 172
Board of Barber Examiners ... 173
State Board of Examining Engineers ... 173
Board of Examining Moving Picture Machine Operators ... 174
Board of Electrical Examiners and Supervisors ... 174
State Board of Commissioners of Practical Plumbing ... 175
Board of Examiners and Registration of Architects ... 175
State Board of Chiropractic Examiners ... 176
State Board of Cosmetologists ... 176
Maryland State Board of Dental Examiners ... 177
State Board of Funeral Directors and Embalmers ... 177
State Board of Law Examiners ... 178
Board of Medical Examiners ... 178
State Board of Examiners of Nurses ... 179
Board of Examiners in Optometry ... 179
Board of Osteopathic Examiners ... 180
Maryland Board of Pharmacy ... 180
Board of Physical Therapy Examiners ... 181
Board of Podiatry Examiners ... 181
Board of Registration for Professional Engineers and Land Surveyors ... 182
State Board of Examiners of Psychologists ... 182
Maryland State Board of Public Accountancy ... 183
State Board of Veterinary Medical Examiners ... 183

Page

Interstate Cooperation

Maryland Intergovernmental Cooperation Commission 184
Commissioners for the Promotion of Uniformity of Legislation in the United States 185
Interstate Advisory Committee on the Potomac River Basin 185
Interstate Advisory Committee on the Susquehanna River Basin 185
Interstate Commission on the Potomac River Basin 186
Atlantic States Marine Fisheries Commission 187
Potomac River Fisheries Commission 188
Southern Interstate Nuclear Board 189
Southern Regional Education Board 189
Washington Metropolitan Area Transit Commission 190

Miscellaneous Commissions

Advisory Committee for the Transportation Study of the Boston-Washington Corridor 191
Baltimore City Police Department Advisory Committee 191
Baltimore City Police Department Study Committee 191
State Board of Canvassers 192
Commission on the Revision of the Corporation Laws 192
Commission to Examine and Revise the Food, Drug, Poison and Narcotic Laws of Maryland 192
Commission to Implement the Patuxent River Watershed Act of 1961 193
Commission to Study Changes and Basis of Selection for Patuxent Institution 193
Commission to Study the Coal Situation in Western Maryland 193
Commission to Study the People's Court System and the Lower Court System of Wicomico County 194
Commission to Study the Problem of Drug Addiction 194
Commission to Study a Revision of the Testamentary Laws of the State 194
Commission on Mental Retardation 195
Committee to Conciliate Racial Differences in Cambridge 195
Committee to Coordinate Fish Mortality Studies 195
Committee to Investigate the Correctional Camp System 195
Committee to Review the Desirability of State Assistance for the Walters Art Gallery 196
Committee to Review Need for a Standard of Degradability in Waste Treatment Systems for Detergent Materials 196
Committee to Study the Operations of the Health and Dance Studios in Maryland 196
Committee to Study the Problem of Pollution in Shellfish Growing Areas 197
Committee to Study the State Debt 197
Constitutional Convention Commission 197
Firearms Safety Committee 198
Governor's Advisory Committee on Nuclear Energy 198
Governor's Commission to Study Sentencing in Criminal Cases 198
Governor's Commission to Study the Shortage of General Practitioners in the State of Maryland 199

Page

Miscellaneous Commissions—(Continued)

Governor's Committee on the State Use of Electronic Data Processing Equipment ... 199
Joint Commission to Study Passenger Carrier Facilities in the Washington Metropolitan Area ... 199
Maryland Commission for Children and Youth ... 200
Maryland Commission, New York World's Fair, 1964-1965 ... 200
Maryland Cuban Refugee Resettlement Committee ... 200
Maryland Hunting Spaces Commission ... 201
Maryland Scenic Beauty Commission ... 201
Permanent Commission on Municipal Courts ... 202
Resources Development and Conservation Committee ... 202
St. Mary's City Restoration Study Commission ... 202
Status of Women Commission ... 202
Study Commission on Criminal Laws ... 203
State War Ballot Commission ... 203
Washington Cemetery Board of Trustees ... 203

BI-COUNTY AGENCIES

The Maryland-National Capital Park and Planning Commission ... 207
Metropolitan Transit Authority ... 209
Upper Potomac River Commission ... 210
Washington Suburban Sanitary Commission ... 211

MARYLAND STATE PUBLICATIONS

JULY 1, 1963-JUNE 30, 1965 ... 215

LEGISLATURE

The General Assembly ... 251
Department of Legislative Reference ... 253
Fiscal Research Bureau ... 253
Legislative Council ... 254
A History of the 1964 Session of the General Assembly ... 256
A History of the Special Session of March 11, 1964 ... 256
A History of the Special Session of November 6, 1964 ... 257
A History of the 1965 Session of the General Assembly ... 257
A History of the Special Session of October 11, 1965 ... 260
Chairmen of Standing Committees, Regular Session 1965 ... 260
Roster of Members, 1965 ... 261
Biographical Sketches ... 268
Members Appointed since the Adjournment of the 1965 Regular Session ... 297

JUDICIARY

Court of Appeals ... 303
Circuit Courts ... 304
Administrative Office of the Courts ... 305

FISCAL INFORMATION

Receipts, 1964 ... 308
Receipts, 1965 ... 316
Cash Disbursements, 1964 ... 324
Cash Disbursements, 1965 ... 332
Appropriations—State Agencies 1965 ... 340
Appropriations—State Agencies 1966 ... 346
State-Aided Educational Institutions ... 352
State-Aided Health Services ... 354

TABLE OF CONTENTS—(*Continued*)

Page

Fiscal Information—(Continued)

State-Aided Hospitals, July 1, 1963-June 30, 1964 356
State-Aided Hospitals, July 1, 1964-June 30, 1965 358
State-Aided Welfare Services 360
Appropriations—City of Annapolis 360
Bonded Indebtedness as of June 30, 1964 361
Bonded Indebtedness as of June 30, 1965 363
Combined Balance Sheet—All Funds as of June 30, 1964 366
Combined Balance Sheet—All Funds as of June 30, 1965 368
Investments Owned as of June 30, 1964 370
Investments Owned as of June 30, 1965 374
Property as of June 30, 1964 380
Property as of June 30, 1965 386
Taxable Basis, 1963-1964 392
State Tax Rate 393

OFFICERS OF LOCAL GOVERNMENT
Counties 397
Baltimore City 459

INCORPORATED CITIES AND TOWNS 469

ELECTION RETURNS
General Election—November 3, 1964 477
Primary Election—May 19, 1964 489
General Election—May 6, 1962 499
Primary Election—May 15, 1962 522
Electoral Vote 535
Primary Elections 535
Voter Registration Figures 536
Qualifications for Voting in Maryland 536

STATE CENTRAL COMMITTEES
Democratic 539
Republican 543

CHARTER OF MARYLAND 551

CONSTITUTION OF MARYLAND 565

INDEX TO THE CONSTITUTION OF MARYLAND 661

PROPOSED CONSTITUTIONAL AMENDMENTS 673

PRINCIPAL OFFICERS OF MARYLAND—
HISTORICAL LIST 691

MISCELLANEOUS INFORMATION
Legal Holidays 735
Poet Laureate 736
Maryland Sport 736
Maryland State Dog 736
Maryland State Fish 736
Names and Origins of the Counties 736
Court Terms 739
Area of Counties 741
Population—Census of 1960 742
Newspapers of General Circulation 756
Maryland Institutions of Higher Learning 759
Radio and Television Stations 760

NAME INDEX

GENERAL INDEX

ADDENDA AND ERRATA

ILLUSTRATIONS

J. Millard Tawes, Governor of Maryland ..... facing 4

Louis L. Goldstein, Comptroller of the Treasury ..... facing 8

Thomas B. Finan, Attorney General ..... facing 8

John A. Luetkemeyer, State Treasurer ..... facing 9

Lloyd L. Simpkins, Secretary of State ..... facing 9

Organization Charts of Maryland State Government ..... between 64–65

Map of Baltimore City Legislative Districts 258–259

Members of the Senate and the House of Delegates ..... between 256–257

Map of Appellate Judicial Circuits 301

Map of Judicial Circuits 302

Judges of the Court of Appeals ..... facing 301

State Views: ..... between 544–545

Salisbury State College.

Maryland Pavilion, New York World's Fair.
Photograph by M. E. Warren.

Thomas J. S. Waxter Children's Center.
Photograph by Nat Lipsitz.

Pemberton Hall, Built 1741.
Courtesy, Maryland Historical Trust.

Charles Center, Baltimore.
Photograph by M. E. Warren.

Washington County Free Library.

Boys' Dormitory and Girls' Dormitory. Maryland School for the Deaf.

Paca House, Annapolis.
Photograph by M. E. Warren.

Map of Congressional Districts 721

Map of Baltimore City Congressional Districts 722–723

Official Maryland Symbols ..... pocket, back cover

State Road Map ..... pocket, back cover

MARYLAND AT A GLANCE

Population—Estimated, 3,548,320 in 1965; ranked 19th among the states.

Area—In square miles; land, 9,874; inland water, 703; Chesapeake Bay, 1,726; total, 12,303. Ranks 42nd among the states.

Physiography—Divided into three provinces with progressively higher altitudes from east to west; Coastal Plain province extends from Atlantic Ocean to Fall Line; Piedmont or "Foothill," province from Fall Line to crest of the Blue Ridge Mountains; Appalachian province from crest of Blue Ridge Mountains to western boundary of State. Mean elevation, 350 feet; maximum elevation, 3,360 feet on Backbone Mountain.

Chesapeake Bay—185 miles long with 1,726 square miles in Maryland and 1,511 square miles in Virginia. Varies in width from 3 to 20 miles. Navigable for ocean-going ships and has two outlets to the Atlantic Ocean, one through the Chesapeake and Delaware Canal, one through the mouth of the Bay between the Virginia capes.

Chief Rivers—Navigable to cruisers and other pleasure craft: Potomac, Patuxent, South, Severn, Magothy, Patapsco, Gunpowder, Bush, Northeast, Elk, Bohemia, Sassafras, Chester, Wye, Miles, Tred Avon, Choptank, Little Choptank, Nanticoke, Wicomico and Pocomoke.

Water Frontage—15 of the 23 counties border on tidal water. Length of the tidal shore line, including the shore of islands, 3,190 miles.

Forest Area—2,586,016 acres, or about 46 per cent of the land surface. Chief forest products are lumber, pulpwood and piling. Twelve State forests and one State forest nursery cover 124,519 acres.

State Parks—Twenty-five State parks containing 30,387 acres include ocean beaches, Chesapeake Bay shore, dense forests, and high mountains. Parks provide cabins, campsites, fishing, swimming, boating, hiking, and mountain climbing.

Manufactures, 1963—Number of establishments, 3,451; total employees, 263,709; total payroll, $1,550,013,000; value added by manufactures, $2,977,013,000. Most important manufactures: Food and kindred products, printing and publishing, apparel, fabricated metal products, machinery, chemicals and allied products.

Agriculture, 1962—25,600 farms covering 3,650,000 acres. Total farm receipts, $296,374,000. Most valuable farm products: poultry and poultry products, $83,656,000; dairy products, $74.368,000; cattle and calves, $29,720,000; tobacco, $19,006,000; vegetable and melons, $17,405,000; corn, $15,263,000; soybeans, $13,001,000; fruits, $5,042,000.

Seafood Production, 1963—Fish, 21,115,898 pounds, value, $1,439,357; crabs, 19,039,760 pounds, value, $1,904,361; oysters, 1,620,294 U. S. bushels, value, $5,568,312; soft clams, 571,585 U. S. bushels, value, $1,573,749; hard clams, 61,447 U. S. bushels, value, $253,509; total value of fishery products, $10,761,241.

Mineral Production, 1963—Stone, 13,012,000 short tons, value, $26,407,000; sand and gravel, 13,310,000 short tons, value, $16,063,000; coal, 1,162,000 short tons, value, $4,330,000; clays, 580,000 short tons, value, $497,000; natural gas, 1,723,000,000 cubic feet, value, $438,000; other minerals, value, $22,113,000; total value, $70,248,000.

Port of Baltimore, 1964—Ranked fourth in tonnage of waterborne commerce. Imports, 16,128,203 long tons; exports, 6,399,449 long tons. Chief imports: ores, petroleum products and gypsum. Chief exports: grain, coal and metal products.

Incorporated Cities Over 10,000, 1960—Baltimore, 939,024; Hagerstown, 36,660; Cumberland, 33,415; Rockville, 26,090; Annapolis, 23,385; Frederick, 21,744; College Park, 18,482; Salisbury, 16,302; Hyattsville, 15,168; Cambridge, 12,239; Takoma Park, 11,545.

HISTORICAL SKETCH OF MARYLAND

Exploration

John Cabot, a man of Italian birth employed by the English, was, in all probability, the first white man to see Maryland as he sailed along the eastern shore of Worcester County in 1498. Twenty-six years later Giovanni da Verrazzano, who was another Italian working for French interests, passed the mouth of Chesapeake Bay. Half a century later the Bay was explored by Pedro Menendez Marques, the governor of Spanish Florida. In 1603 Captain Bartholomew Gilbert made a more careful exploration.

The intrepid Captain John Smith, who saw many other parts of North America, began in 1608 to carry out the instructions of the London Virginia Company to "find some spring which runs the contrary way toward the East India sea." With fourteen companions in "an open barge of two tunnes burden," Smith started up the Chesapeake. Every inlet and bay "fit for harbours and habitations" was entered, and all the islands were inspected. The results were incorporated in what Smith called "A Map of Virginia," published in England in 1612. Reprinted many times shortly thereafter, the map shows that Smith's voyagers paid close attention to the Eastern Shore, examined the Potomac carefully, but had a hazy idea of the western head of the Bay and only a generalized notion of the lower Western Shore. In 1670 Augustine Herman, a cartographer from the New Netherlands Colony, completed a more detailed map of Maryland. As compensation Lord Baltimore granted him 5,000 acres of land in what is now Cecil County.

Aborigines

To John Smith, also, we owe our first knowledge of the pre-European settlers on the land of what was later Maryland. Smith's account is bewildering with Indian names; one soon recognizes the adaptations of these same queer-sounding names in present-day Maryland. The Virginia explorer speaks of Yingoteagues, Assateagues, Marumscos, Annamesses, Wiccocomicos, Nanticokes, Conoys, Trasquakins, Choptanks, Monoponsons, Matapeakes, Oziniies, Tockwoghes, Nattwas, Susquehannocks, Conestogas, Piscattoways, Chopticos, Mattawomans, Patuxents, Aquasocks, Secowocomocos, and others. Despite this multiplicity of names, all these Indians were of Algonquin stock, save for the Susquehannocks at the headwaters of the Bay and the Anacostans on territory around present-day Washington. Invading tribes, who made forays from the North and at times lived on Maryland territory, were of the Five

Nations—Senecas and Iroquois. Later history records raids by other tribes of Indians, accompanied by violence and massacres, generally in western Maryland.

The "Ark" and the "Dove"

The Maryland colony was planned by the first Lord Baltimore—George Calvert, a Yorkshireman whose devotion to James I had first made him Secretary of State, later Baron of Baltimore (1625), and finally gained him a grant of land for a colony in Newfoundland. This cold territory Calvert called "Avalon" or "Ferryland"; but the bitter climate and raiding French made the territory untenable. In 1627 Lord Baltimore attempted to live in Avalon with his family; then he left for the warmer climate of Virginia. His intention was "to plant himself to the southward," and when he returned to England, he persuaded Charles I, James' successor, to give him a charter of his own composition. On presentation to the King, blanks were left for the name of the colony and the date. It is said that Charles filled in the name *Terra Mariae* to honor his queen, Henrietta Maria.

Before June 20, 1632, when the charter was dated, George, the first Lord Baltimore, died and was succeeded by his son, Cecil. The second Lord Baltimore organized the expedition to Maryland in two vessels, the *Ark* of 360 tons, and the *Dove* of 60 tons. Assisting him was the Jesuit priest, Father Andrew White, for Cecil, as his father had been since 1624, was a Roman Catholic. Father White, with two members of the Calvert family (not including the Proprietor), sailed from Cowes on the Isle of Wight on November 22, 1633. How many took passage and how many were Catholics we do not know. We do know that one hundred and twenty-eight took the oath of supremacy which Catholics normally refused to accept. However, the *Ark* alone was twice the size of the *Mayflower,* which had carried over one hundred passengers.

January 1634 saw the two vessels at the Barbados where they delayed for twenty days. On February 24th Leonard Calvert, as lieutenant-general, put in at Point Comfort, Virginia. The first stop within the limits placed by the charter—"from Watkin's Point unto that part . . . which lieth under the fortieth degree of north latitude"—was at St. Clement's Island. The celebration of Mass here on Annunciation Day has fixed for tradition March 25th as the date of arrival of Maryland's first settlers. Not long afterwards the Yoacomaco Indians, who held the surrounding territory, sold their possessions to the newcomers, and the

first site, St. Mary's City, called then "Augusta Carolina," was available. A palisade was erected immediately.

Government from St. Mary's City

For upwards of sixty years, the Province centered around St. Mary's City. The Assembly, set up very soon after a food supply had been assured and protection against enemies provided, was made up of the freemen, *i.e.*, planters and settlers. The combined efforts of all the settlers were needed, moreover, to cope with the almost immediate difficulty that arose with white settlers from Virginia who had begun trading with the Indians before the Calvert party arrived. The foremost among these men was Captain William Claiborne, a trader with headquarters on Kent Island. The dispute is sometimes known as the Calvert-Claiborne controversy. After a naval skirmish and slight loss of life, Claiborne was declared an outlaw March 24, 1637.

"Ingle's War" was another vexation in the peaceful ordering of the new colony. Richard Ingle was a vigorous partisan of Parliament in its victorious struggle with the King that was to produce the Commonwealth. Coming first to Maryland in 1642, he finally exceeded any legal powers he might have had and took possession of St. Mary's City, making prisoner members of the Assembly. The affair ended inconclusively in 1646, but Ingle, meanwhile, arrested Father Andrew White and Father Thomas Copley and took them in chains to England.

Act of Toleration

The bigotry implicit in Ingle's special irritation at Catholic priests and Royalists makes especially pointed the solicitude Lord Baltimore showed at this period for religious freedom. As early as 1643, the Puritan Governor of Massachusetts, John Winthrop, had spoken approvingly of Governor Calvert as "for free liberty of religion." The Governor had taken a more liberal attitude on the question of Puritan settlers, certainly, than had the administrators of Virginia. The "Act concerning Religion," which the Maryland Assembly passed in 1649, gives Maryland claim to being one of the first civil regimes to recognize freedom of religion. The fact that within sixty years after the passage of this law Catholics were repressed under an "Act to prevent the growth of popery" does not detract from the boldness of Lord Baltimore's action in the mid-seventeenth century.

The downfall of Charles I and the rise of the Commonwealth were more serious events for the Maryland residents than for other colonists in America. But Oliver Cromwell left Lord Baltimore in undisturbed charge of the Province until 1652.

Emboldened by this, Governor William Stone attempted to reduce the Puritan settlements at Providence on the Severn (near present-day Annapolis) but came close to losing his life by execution after a decisive victory for the Puritans.

Growth and Expansion

The newcomers to other parts of the geographical charter limits of the Province, Proprietary, or Palatinate (as it was sometimes called) were not so bellicose as those in Providence. Settlement soon went far afield from the old Yoacomaco village. By the end of the seventeenth century eleven counties had established themselves, each with its court and complement of officials. The towns were few; great estates abounded, whose river fronts were centers of trade and traffic. The chief commerce was in tobacco, which even substituted for currency during much of the seventeenth and eighteenth centuries. Until customhouse centers were set up (1683), there was nothing to challenge the power of the landed gentry.

Gradually, what Indian troubles had existed were smoothed out by treaties, such as the one of 1652 when the Susquehannocks submitted under the "Liberty Tree" (said to be the tulip poplar still to be seen on the St. John's College campus in Annapolis). The Proprietors were always a line of Calverts with the title "Lord Baltimore" until the death of the sixth and last baron in 1771 when Henry Harford, the natural son of Frederick Calvert, became the seventh Proprietor. In the time of James II, who desired to have all lands under the Crown, and again in the "English Revolution" (before William and Mary held the throne securely), the Calverts had difficulties, but these were not reflected in any disadvantage to the Province. Neither Crown rule, 1689 to 1715, nor the establishment of the Church of England as the "official" religion proved too disturbing. If Puritanism waned, there was certainly room made for the settlement of other dissenters, notably Quakers. Several noteworthy developments in the Seventeenth Century were the establishment of a printing press—William Nuthead's—the departure of the Governor and Assembly from St. Mary's to Annapolis, and the passage of the "Act for the encouragement of Learning" (October 18,

1694). This last was the prelude to the opening of King William's School, the third institution of its sort in the colonies.

As the new century appeared, about 35,000 people made up the population of Maryland. Nearly twenty per cent of these were Negro slaves—slavery having been established within five years after settlement. Another large group were "bound men," or indentured servants. Many of the latter soon became "redemptioners" and often, in time, the owners of extensive property.

After the "Restoration"

With the restoration of proprietary rights, April 15, 1715, Charles Calvert, Fifth Lord Baltimore, resumed control of the colony. Since he was a minor at that time, and in later life primarily interested in English politics, development in Maryland lacked rigorous control from without. Furthermore, a strong "Country," as separate from a Proprietary, party manifested itself in the General Assembly.

Significant among the expansionist movements in Charles Calvert's time were the establishment of a town called Baltimore Town in 1729 and the opening up of Western Maryland. Swedes and Dutch on the Delaware River, having found the Maryland charter's geographical limits vague, pressed for a boundary line. In 1732 this was established for Delaware, but other final boundary judgments had to wait till the early twentieth century. One of the consequences of dispute with Pennsylvania was a survey between 1763-67 by two Englishmen, Charles Mason and Jeremiah Dixon, for whom the line marking the northern boundary of Maryland was named.

Frontier Development and Warfare

In Western Maryland, boundary disputes bred violence; therefore, Thomas Cresap, Maryland's heroic frontiersman, figures as an outlaw in Pennsylvania's history. In this same quarter warfare flared, not only sporadically with Indians, but also systematically when the French, making claim to Western Empire, began to drive out the traders of the Ohio Company. As this trading venture was largely Virginian in character, the Maryland Assembly was stern against Governor Horatio Sharpe and refused to vote funds or raise troops. Edward Braddock, the British general deputed to drive back the French, operated within Western Maryland, but even his rout and death in 1755

failed to spur Maryland during the final five years of the war.

Prelude to Revolution

The accession in 1751 of Frederick Calvert, a "gay young blade," to the title of Lord Baltimore meant less interference from the Proprietor; therefore Marylanders transferred their complaints against the Proprietary to the British Government. Conflict between French and English only sharpened the point. Debts to English merchants and taxes on imports led Maryland, this time in common with other colonies, to take drastic action. Maryland takes credit for first refusing to pay taxes under the Stamp Act; actual repudiation took place in Frederick County on November 23, 1765. The British Parliament repealed the Townshend Acts in 1770, but a strong feeling of rebellion remained. Support of Boston was vigorous after that port was closed; and the Boston Tea Party of December 16, 1773, had its Maryland counterpart when a tea ship, the *Peggy Stewart,* was burned in Annapolis harbor on October 19, 1774.

The first Provincial Convention, composed of ninety-two men representing every county in Maryland, met June 22-25, 1774 in Annapolis. It denounced the British blockade against Boston, proposed breaking off trade relations with Great Britain and selected delegates to attend the First Continental Congress. When the Convention met on July 26, 1775, following the Battle of Lexington, it proceeded grimly to the business of preparing for war and organizing a civil government apart from that of the Proprietary which, although mainly inactive, was still the legal government. A year later, a Convention was elected for the express purpose of framing a new constitution, which was adopted on November 8, 1776.

The Revolutionary War

From the first skirmish in Boston to the surrender at Yorktown, Maryland troops saw service. Despite frequent alarms, rarely did the British troops invade Maryland soil. The British Army passed through Cecil County on its way to Philadelphia in 1777, seizing the County records as it went. Minor raids occurred in Prince George's and Dorchester counties in 1781. General Smallwood's regiment formed Washington's rearguard at the Battle of Brooklyn and enabled him to withdraw his army successfully. Three Marylanders, John Eager Howard, Mordecai Gist, and Otho Holland Williams, commanded the Maryland Line with distinction during the Southern campaigns. Pulaski organized

his famous Legion in Baltimore, while both De Kalb and Lafayette spent considerable time in Maryland.

At the close of the war, the Continental Congress met at Annapolis, and in one of the dramatic moments of American history George Washington resigned his commission in the Senate Chamber of the State House on December 23, 1783. It was at Annapolis, also, that Congress, on January 14, 1784, ratified the Treaty of Paris ending the Revolutionary War.

Between September 11 and 14, 1786, the Maryland capital entertained delegates from New York, New Jersey, Delaware, Pennsylvania and Virginia in what has become known as the Annapolis Convention. Ironically, Maryland did not participate. The delegates discussed means of improving and strengthening relations between the states. Recognizing the weaknesses of the Articles of Confederation, the delegates urged that another meeting be held to devise means of remedying these defects. Accordingly, the Federal Constitutional Convention met in May 1787 at Philadelphia. On April 28, 1788, Maryland ratified the Constitution; the seventh state to endorse the document which she had helped to bring into being.

Because of the exhaustion of the tobacco lands, however, serious agricultural problems remained. Slavery was becoming a burden, and currency problems vexed Maryland's economic life. In the formation of a new nation, Maryland did its part by sacrificing its territory and advancing money for public buildings to form the District of Columbia (1791). To offset some of the difficulties, Baltimore had grown until it was five times as great as Annapolis, the flourishing port of the "Golden Age." Early in the new century exports from Maryland ports reached the $14,000,000 mark.

The Second British Conflict

This shipping was, however, seriously hampered by British policy. Finally British interference with our vessels and crews brought on the War of 1812. Fighting began in Canada but was soon carried south by the British. From 1813 Maryland bore the brunt of the war. British troops routed our forces at Bladensburg and then proceeded to Washington, where they burned the public buildings. But defeats at North Point and Fort McHenry prevented the British from capturing Baltimore. During the bombardment of Fort McHenry on the night of September 13, 1814, a Maryland lawyer, Francis Scott Key, was inspired to write the "Star Spangled Banner".

At sea, Marylanders, sailing in the speedy Baltimore clippers, terrorized British shipping to the coasts of England, accounting for 556 British vessels, almost a third of the total taken by American vessels. Outstanding privateersmen were Captain Thomas Boyle in the *Comet* and the *Chasseur* and Commodore Joshua Barney in the *Rossie.* Barney later commanded a fleet of gunboats in the regular navy. Commodores John Rodgers and Stephen Decatur also distinguished themselves as naval commanders.

Early Nineteenth Century

After 1815 the State went on more vigorously than ever. A national "pike" was completed to Ohio and two canals, the Chesapeake and Ohio and the Chesapeake and Delaware, and a railroad, the Baltimore and Ohio, were put in operation. Samuel F. B. Morse ran an experimental telegraph line from Washington to Baltimore and on May 24, 1844, the message "What Hath God Wrought" flashed over the wire. In 1845, the Naval Academy was founded at Annapolis as Commander Franklin Buchanan and an academic staff of eight assembled some forty-odd midshipmen in Fort Severn.

Marylanders in the Baltimore and Washington Battalion took part in General Taylor's campaign in northern Mexico and participated in General Scott's march from Vera Cruz to Mexico City.

In Baltimore, Edgar Allan Poe produced some of his greatest poems and short stories until his untimely death in 1849 brought an end to his brilliant but tragic career.

Having attained a population of 169,000 by 1850, Baltimore was erected as a separate political unit by the Constitution of 1851.

The Civil War

Sectional differences placed Maryland in a peculiar position during the 1850's. Growing industrial and commercial ties bound the State to the North and West, as well as to the South. On October 16, 1859, Maryland's position became even more difficult when John Brown, basing his operation on Maryland soil, seized the arsenal at Harpers Ferry and cut the rail and telegraph connections to the West. On April 19, 1861, some Baltimoreans attacked the Sixth Massachusetts Regiment on its way through the city to Washington. Enraged poetical comment on the event by James Ryder Randall, a Marylander living in New Orleans, produced the State song, "Maryland, My Maryland."

As the war began, Maryland hovered on the brink of secession. It was important to the national government to keep

the State in the Union or Washington would be surrounded by enemy territory and completely cut off from the Northern States. The influence of Northern sympathizers, abetted by the presence of Federal troops during most of the war, kept the State in the Union. But this did not prevent the Confederacy from recruiting many volunteers in Maryland. Prominent among them were Colonel Bradley T. Johnson, commander of the First Maryland Regiment, C.S.A., and Admirals Franklin Buchanan and Raphael Semmes who served in the Confederate Navy.

In September 1862, General Lee invaded Maryland and at South Mountain and Antietam fought General McClellan's army in two of the most bitter battles of the war. Both sides suffered heavy casualties. McClellan permitted Lee to retreat across the Potomac without further molestation. It was while "Stonewall" Jackson was leading his troops through Frederick on the way to Antietam that the Barbara Fritchie incident—subject of the famous poem of John Greenleaf Whittier—is said to have occurred. On the political front, President Lincoln seized upon this as the proper moment for issuing the Emancipation Proclamation.

The following summer, Lee again advanced into Maryland. This time, he continued into Pennsylvania and at Gettysburg between July 1 and 3 engaged General Meade in a bloody struggle which left Lee's army so badly battered that he had no choice but to retire into Virginia.

In July 1864, Lee, hoping to divert some of Grant's troops from the siege of Petersburg, sent General Jubal Early to raid Western Maryland and threaten Washington. General Early defeated the Union Forces at the Battle of Monocacy on July 9 and advanced to the outskirts of Washington. At the Battle of Fort Stevens, which Lincoln witnessed on July 11, the Union lines held. Grant, meanwhile, sent fresh troops from Virginia forcing Early to retire. It was during this third invasion of Maryland that large indemnities were levied on Hagerstown and Frederick.

The war's end had its tragic aftermath for Maryland. John Wilkes Booth, a native of Harford County, assassinated Lincoln on April 14, 1865, and made his escape through Southern Maryland into Virginia. During this episode, Dr. Samuel A. Mudd, a Charles County physician, set Booth's broken leg for which he was accused of assisting in the assassination plot and sentenced to prison.

The Late Nineteenth Century

The last half of the Nineteenth Century was relatively uneventful in Maryland. Except for the years 1895 to 1899,

the Democratic party controlled the State. The nationwide boom in industry and commerce brought increased business to Baltimore and the State, and an increase in rail and water facilities in spite of the 1877 rail strike and the 1894 coal strike. Many Marylanders helped in the South, while Baltimoreans turned again to Southern markets for commercial outlets.

The growth of industrial enterprise and fortunes made large philanthropies possible. Among these were the gift to establish a library, conservatory of music and art gallery by the one-time Baltimore resident George Peabody (1866); the endowment of a university by the merchant Johns Hopkins (1876); and the gift of a free public library by the merchant Enoch Pratt (1882).

The scattered public schools of the pre-war period were consolidated into a strong centrally administered educational system and public education became a reality.

Few Marylanders saw action in the Spanish-American War, the most notable being Admiral Winfield Scott Schley of Frederick County, who was in active command at Santiago when the Spanish fleet was destroyed. The First and Fifth Regiments were mustered into Federal service shortly after the declaration of war, but saw no action. Instead they were stationed at camps in the South until their discharge in 1899.

The Twentieth Century

The story of Maryland in the Twentieth Century is more one of steady growth and progress rather than dramatic events or heroic accomplishments. Despite its $125,000,000 fire which began February 7, 1904, Baltimore forged ahead to become the Nation's sixth largest city, while the State, augmented by the expansion of the suburbs of Washington into adjoining counties, rose to the rank of nineteenth in population although only forty-second in area.

In World War I, approximately 75,000 Maryland citizens served in the armed forces. Both the 29th and 79th Infantry Divisions fought with distinction in the Meuse-Argonne offensive of 1918. The Federal government found Maryland a convenient location for many of its military establishments. The United States Army built Fort George G. Meade on more than 7,500 acres near Odenton and established its proving ground at Aberdeen and an arsenal at Edgewood. The Navy expanded its Naval Academy facilities at Annapolis.

In 1918, Maryland became the first state to adopt the Executive Budget System now so widely used. In the years which followed, the State Legislature showed an increasing consciousness of the welfare of its citizens, enacting legislation to create old age and mothers' pensions, to aid dependent children and to give assistance to the needy blind.

World War II

About 250,000 Marylanders were enrolled in the several military services during World War II. More than ever before, the State's industrial power—that devoted to the building of ships and aircraft—fought "the Battle of Materials." The Army enlarged and rebuilt Fort Meade, and constructed Andrews Air Force Base near Camp Springs in Prince George's County. At Port Deposit, the Navy built an extensive training center called Bainbridge, and the Naval Air Station on the Patuxent River at Cedar Point to serve as an aviation testing facility easily accessible to Washington.

The 29th Infantry Division again served with distinction in France during 1944 and 1945. It fought on the Omaha Beachhead, in Normandy, against the Siegfried Line, and in the advance to the Elbe River. Medical units from the Johns Hopkins and University of Maryland Hospitals performed outstanding service in many theaters of operations. The Federal government also built "Shangri-La" as a presidential retreat in Western Maryland. Here during World War II President Roosevelt received many of the leading statesmen of the allied forces, among them Winston Churchill. Renamed "Camp David" by President Eisenhower, the lodge became in 1959 the focus of world-wide attention as the scene of the meetings between the President and the Soviet Council Chairman, Nikita Khrushchev.

After World War II

The prosperity and population growth that have accompanied the post-war economic boom have not been unmixed blessings. The thousands of dwelling units erected since 1945 have provided many families better housing than ever before, but they have also created problems of water supply and sewage disposal. The bumper crop of war and post-war babies continues to strain the State's school facilities, requiring an ever-increasing number of teachers and many new buildings. With practically every family owning one or more automobiles and many cities and towns plagued with traffic and parking problems, the State has been com-

pelled to undertake a gigantic road and bridge building program.

A number of outstanding projects have already been completed. The Chesapeake Bay Bridge, crossing four miles of water and allowing clearance for craft to a height of 187 feet, was completed in 1952 at a cost of $45,000,000 and it is one of the largest continuous over-water steel structures in the world. Its use has exceeded expectations to such an extent that an additional span is now being seriously considered.

Another remarkable engineering feat, the Baltimore Harbor Tunnel, was opened to traffic at midnight, November 29, 1957. Built at a cost of $130,000,000, it is 6,300 feet long and has in all, sixteen miles of approach expressways that enable the motorist to speed rapidly through one of the most highly congested areas of Baltimore. The Jones Falls Expressway, the Baltimore Beltway and the Harrisburg Expressway have also greatly facilitated the movement of traffic through, around and away from the City.

Our national capital has been linked to nearby Maryland cities by dual highways which lead to Baltimore via the Baltimore-Washington Expressway, to Annapolis via the John Hanson Highway and to Frederick via the Washington National Pike, one of the most beautiful highways in the country. The Capital Beltway was opened on August 16, 1964.

Maryland's only toll road, the John F. Kennedy Highway, (Route 95), runs from Baltimore to the Delaware line and connects with the Delaware Memorial Bridge and the New Jersey Turnpike. Originally dedicated as the Northeastern Expressway by the late President on November 14, 1963, only a few days before his tragic death, it was subsequently renamed by joint action of both Maryland and Delaware. The Blue Star Highway (Route 301), extending from the Eastern Shore end of the Chesapeake Bay Bridge to the Delaware State line, makes similar connections.

Spurred by a series of shocking revelations about the care of the mentally ill which was published in one of Baltimore's leading newspapers in 1949, the General Assembly established the Department of Mental Hygiene and gave it full supervision over all matters pertaining to the custody, care and treatment of persons who are mentally ill or mentally retarded. Since then, the State has spent millions of dollars erecting new buildings and improving existing facilities. More important, there has been a change in concept which regards such institutions as treatment centers rather than

as custodial areas. Increasing emphasis is being placed on research in this field.

At Rosewood State Hospital, the Esther Loring Richards and the Jacob E. Finesinger Children's Centers were opened in 1958 and 1961, respectively, to provide psychiatric treatment for children with serious emotional, psychiatric and neurotic illnesses as distinct from those who are mentally retarded.

The Clifton T. Perkins State Hospital, a 300-bed facility, costing nearly three million dollars, began operating in 1960. It inaugurated in Maryland a program of psychiatric therapies combined with rehabilitative procedures for all adult male patients who require maximum security.

Patuxent Institution, now an autonomous agency, began operating under the Department of Correction in 1955, as an experiment in the use of indeterminate sentences in the treatment of defective delinquents.

Medical facilities have also been expanded in recent years. Three chronic disease hospitals have been constructed: Deer's Head State Hospital in Wicomico County (1950), Montebello State Hospital in Baltimore City (1953), and Western Maryland State Hospital in Washington County (1957). Western Maryland also treats tubercular patients. A 300-bed addition to Mt. Wilson State Hospital in Baltimore County has more than doubled its capacity for persons afflicted by tuberculosis.

In 1955, the Department of Public Welfare started an experiment in the rehabilitation of delinquent youth. In cooperation with the Department of Forests and Parks, it opened a forestry camp at Green Ridge near Flintstone to which boys could be sent from the Training Schools to work on conservation projects. The apparent success of Green Ridge led to the opening of a second camp near Lonaconing in 1957 and a third at Meadow Mountain near Grantsville in 1958. A fourth camp is now occupying temporary quarters at the old Cullen State Hospital, while new buildings are being constructed at Backbone Mountain. In addition, the Department has established the Maryland Children's Center in Baltimore County near Arbutus (1959), and the Thomas J. S. Waxter Children's Center in Anne Arundel County near Laurel (1963). Children adjudged delinquent by the courts are sent to one or the other of the Centers to be studied for not more than thirty days and then returned to the courts with recommendations.

A new State Office Building in Annapolis was dedicated in 1958. By 1960, a complex of three new State office build-

ings had been erected on West Preston Street in Baltimore: one for the State Roads Commission, another for the Department of Employment Security, and a third to bring together many of the State agencies that had been formerly scattered throughout the City. In 1962, the Department of Motor Vehicles moved into its newly-constructed Headquarters Building located in northern Anne Arundel County. Present plans call for another State office building in Baltimore and an office building for each house of the General Assembly in Annapolis.

Friendship International Airport, constructed to connect Baltimore with all parts of the globe, began operating on June 24, 1950. A 3,200-acre field, it is one of the largest in the country and is capable of accommodating planes of the new jet age.

The Maryland Port Authority was established in 1956 to promote and develop the ports of Maryland. It endeavors to persuade private operators to make needed improvements, but if necessary, the Authority may construct and operate supplementary facilities.

Marylanders have always taken pride in their history and culture. The Maryland Historical Society, established in 1844, has done much to foster this interest, perhaps most notably by publishing the *Archives of Maryland.* Since 1935, the Hall of Records Commission, operating as the State archival agency, has collected in its vaults practically all of the most valuable records of Maryland, both State and local. It turned out to be by far the most significant accomplishment of the Tercentenary Commission, which was established for the purpose of devising ways to commemorate the three hundredth anniversary of the founding of Maryland. More recently, a number of county historical societies have been organized.

As might be expected, Annapolis has been the center of attention among those interested in our colonial heritage. Historic Annapolis, Incorporated, the local historical society, has undertaken to preserve the old buildings and to persuade those constructing new ones to maintain the distinctive character of the "Old City", an area which was just recently designated a National Historic District by the Department of the Interior. The State House, the Hammond-Harwood House and Whitehall, about five miles out of the city, have likewise been designated National Historic Landmarks. Plans to tear down the Paca House were thwarted when Historic Annapolis and the State combined to purchase the building. The Maryland Historical Trust and His-

toric Annapolis are working together to develop gardens, an art and cultural center and a visitors' hall at this site. The Shaw House was also purchased by the State to save it from possible destruction. It now provides additional office space for members of the General Assembly.

The Baltimore Civic Center, erected in 1962, can accommodate such wide ranging cultural activities as symphony concerts and personal appearances of "The Beatles", although up to now it has been used primarily as a sports arena. The Civic Center borders on the edge of a 32-acre urban renewal project called Charles Center. It is intended to revitalize the central business district of Baltimore artistically as well as economically. Substantial progress has already been made.

State Agencies

The Executive

THE GOVERNOR

J. Millard Tawes, Governor, 1967
Odell M. Smith, Assistant to the Governor
James C. Morton, Jr., Executive Assistant
Edmund C. Mester, Executive Assistant
Russell H. McCain, Executive Assistant
Robert J. Miller, Executive Assistant
Jeanette M. Finnegan, Personal Secretary

State House, Annapolis 21404 Telephone: Colonial 3-2666
301 W. Preston Street, Baltimore 21201 Telephone: 837-9000

The Governor is the chief executive officer of the State and the Commander-in-Chief of its military forces. He is elected by popular vote for a term of four years, his term of office beginning on the fourth Wednesday of January following his election. No person may serve as Governor for more than two consecutive terms. To be eligible for the office of Governor, a person must be at least thirty years of age and must have been for ten years a citizen of the State, and for five years preceding the date of his election a resident of the State. At the time of his election, he must also be a qualified voter of the State (Const. 1867, Art. II, secs. 1, 3, 5).

The Governor must submit to each annual session of the General Assembly a budget for the next ensuing fiscal year. He also makes recommendations for the raising of the principal and interest of the State's indebtedness. The Governor may also inform the General Assembly at any time of the condition of the State (II, 19; III, 52(3)).

Before a bill may become law the Governor must sign it, with the single exception of the General Appropriation Act. However, any bill which he vetoes may be passed without his signature by three-fifths of the total number of members of each house of the General Assembly, either at the current session or at the session next following. Or should the Governor, while the Legislature is in session, fail to return any bill with his objections within six days, the Act becomes law automatically unless the adjournment of the General Assembly prevents the return of the bill; then the bill fails. The Governor has the power to veto any part of an appropriation bill, in the same manner as other bills, without vetoing all (II, 17 as amended by Acts 1949, chap. 714).

The Governor is Commander-in-Chief of the military forces of the State—i.e. the National Guard—except when such forces are called into the national service. If the National Guard is thus called, he may establish a State Guard.

The Governor appoints all military and civil officers of the State subject to the advice and consent of the Senate, except when the election or appointment of such officer is otherwise provided for. In addition to appointing the heads of major departments, boards, and commissions of the State Government, the Governor appoints certain boards and commissions in each county and the City of Baltimore as is provided by law. The Governor also commissions Trial Magistrates, Justices of the Peace, and Notaries Public. The Governor appoints persons to unexpired terms of the offices of Attorney General, Comptroller, Treasurer, and members of the General Assembly. Any officer appointed by the Governor, excepting members of the General Assembly, shall be removable by him for cause.

The Governor may grant executive clemency, reprieves, or pardons to any person who is a prisoner of the State and may remit any fine or portion thereof to any person who has paid the fine. He may extradite prisoners or persons wanted by other States upon the presentation of a writ of extradition and may issue a warrant for the arrest of any person so wanted. The Governor may also ask for the return to this State of any prisoner or person of another State wanted for the violation of the laws of Maryland (II, 20).

Appropriations	1965	1966
General Funds	$404,258	$363,571

Staff: 20.

GOVERNOR'S ADVISORY COUNCIL

Louis L. Goldstein, Comptroller
John A. Luetkemeyer, Treasurer
Thomas B. Finan, Attorney General
J. Jerome Framptom, Jr., President, State Board of Education
Wilson H. Elkins, President and Executive Officer, University of Maryland and State Board of Agriculture
Vernon L. Pepersack, Commissioner of Correction
Raleigh C. Hobson, Director, Department of Public Welfare
William J. Peeples, M.D., Commissioner, Department of Health
John B. Funk, Chairman-Director, State Roads Commission
Albert P. Backhaus, Director, Department of Public Improvements
John R. Jewell, Commissioner, Department of Motor Vehicles
Bernard J. Schmidt, Police Commissioner of Baltimore City
Roy E. Walsh, Chairman, Board of Natural Resources
Russell S. Davis, State Commissioner of Personnel

State House, Annapolis 21404 Telephone: Colonial 3-2666

The Advisory Council may be called from time to time by the Governor for the consideration of general State policies, finances, and departmental and institutional work and conditions. Membership is ex officio (Code 1957, Art. 41, sec. 44).

GOVERNOR'S MILITARY STAFF

Chief of Staff: Lieutenant General Milton A. Reckord, The Adjutant General
Brigadier General George M. Gelston, Assistant Adjutant General

Fifth Regiment Armory, Baltimore 21201 Telephone: 685-3388

The Governor is authorized to appoint at his pleasure a military staff which may consist of the Adjutant General and not more than twelve aides selected from the Commissioned Officers of the National Guard and Naval Militia (Code 1957, Art. 65, sec. 9).

SECRETARY OF STATE

Lloyd L. Simpkins, Secretary of State
Chester F. Tucker, Deputy Secretary of State
Anthony J. Cinquegrani, Administrative Assistant

State House, Annapolis 21404 Telephone: Colonial 3-2666

The office of Secretary of State was created in 1837 by a Constitutional Amendment. The Secretary of State is appointed by the Gov-

ernor with the consent of the Senate and serves at his pleasure (Const. 1867, Art. II, sec. 22). The Secretary acts as general secretary to the Governor and attests his signature on all public documents, commissions, warrants, proclamations, and such other public papers as may be required. He is custodian of the Great Seal of the State (Code 1957, Art. 41, sec. 45). The Secretary of State certifies the results of all referenda and constitutional amendments submitted to the electorate. He keeps and publishes the results of elections held in the State and keeps the records of the State Board of Canvassers, of which he is a member (Code 1957, Art. 33, secs. 142-43, 172). His office keeps a record of all commissions issued and all appointments made by the Governor (Code 1957, Art. 41, secs. 86-88); a record of trademarks and trade names used within the State (Code 1957, Art. 41, secs. 90-103); and a registry of all legislative agents and counsels, the legislative subjects in which they are interested, and the amounts they receive and expend for such activity (Code 1957, Art. 40, secs. 5-14). The Secretary of State is also the legally designated attorney of nonresident drivers, aviators, and aircraft owners involved in accidents in Maryland. All processes or warrants served upon him in this connection have the same legal effect as though they were served upon the individual (Code 1957, Art. 66½, sec. 115; Art. 75, secs. 76-78). All administrative regulations adopted by any State officer or department must be filed with the Secretary of State, who is responsible for publishing such regulations and supplements thereto (Code 1957, Art. 41, sec. 9). The Secretary of State also prepares the election laws in collaboration with the Department of Legislative Reference and distributes them. Certificates of candidacy for all Statewide offices are received and filed by the Secretary of State as well as all referendum petitions. The office prepares and records all requisitions and extraditions as well as pardons and commutations granted by the Governor. He must also keep a record of all Trading Stamp Companies doing business in Maryland as well as a statement of registration accompanied by representative samples of its stamps, stamp collection books, stamp redemption catalogues and stamp distribution and redemption agreement forms currently used in the State. The office also keeps a record of all charitable organizations and contributions received by them. By Chapter 225, Acts of 1963, the Secretary of State must keep a record of true and itemized statements or reports in writing setting forth in detail all contributions and expenditures incurred by every treasurer, political agent, or candidate for nomination or election to a State-wide public office (Code 1957, 1965 Supp., Art. 33, sec. 223).

Appropriations	1965	1966
General Funds	$101,859	$81,851

Staff: 11.

Fiscal Agencies

BOARD OF PUBLIC WORKS

J. Millard Tawes, Governor
Louis L. Goldstein, Comptroller of the Treasury
John A. Luetkemeyer, Treasurer
Andrew Heubeck, Jr., Secretary to the Board

State Office Building, Annapolis 21404 Telephone: Colonial 8-3371

The Board of Public Works is composed of the Governor, the Comptroller, and the State Treasurer. The Board exercises such powers and duties as may be delegated to it in regard to the creation of the

State debt. It approves all contracts for the expenditures of the proceeds of loans authorized by the General Assembly. It supervises the expenditure of all sums appropriated for the acquisition of land, buildings, equipment, new construction, and other capital assets, except those appropriated for State roads, bridges, and highways; and it approves the contracts for such expenditures after review by the Director of Budget and Procurement or Department of Public Improvements, as the case may be. The Board approves every new lease or renewal for land, buildings, or office space before such contracts are executed by any department, board, commission, State officer, or institution of the State. It may also designate the location of any State agency, after review by the Director of Budget and Procurement.

The Board may borrow upon the credit of the State, at any time between the sessions of the General Assembly, sums not to exceed $50,000, to meet temporary deficits in the Treasury; and in addition, it may borrow upon the credit of the State total amounts not exceeding $1,000,000 in anticipation of taxes levied for any year. All such loans shall bear interest at a rate determined by the Board, and shall mature and be repaid at or before the end of the fiscal year in which the money is borrowed. Upon recommendation of the Comptroller, the Board may adopt regulations covering matters of business administration in the various departments, institutions, and agencies of the State, including the fixing of uniform rates of mileage allowance and the terms and renewals of all bonds furnished by State officials and employees. The sale, lease, or transfer of any real property belonging to any State agency or institution must be approved, and the conveyance signed, by the Board and the highest official of the agency or institution. Where no agency or institution claims the property, the Board executes the conveyance. The Board of Public Works has custody of the Emergency Appropriation Funds, which are used to supplement the budgets of the agencies and institutions of the State. It also authorizes the disposal of the records of any agency or institution of the State when such disposal has been approved by the Hall of Records Commission (Const. 1851, Art. VII, sec. 1; Const. 1864, Art. VII, secs. 1-2; Const. 1867, Art. XII, secs. 1-3; Art. III, sec. 34; Code 1957, Art. 78A, secs. 1-16; Art. 41, secs. 180, 244-249).

Public Works

Appropriations	1965	1966
General Funds		
Administration	$ 19,199	$ 19,147
General Emergency Fund	1,000,000	1,000,000
Workmen's Compensation Insurance Premium	425,258	574,310
Deficiency Supplementation for Clerks and Registers	130,000	150,000
National Defense Education Act	191,155	
Free Tuition for State Teacher Education Students at University of Maryland, Maryland State College, and Morgan State College	607,800	
Aid to Education		
World's Fair Commission	76,474	29,294
Other Grants, Subsidies and Contributions	275,153	422,501
Totals	$2,725,039	$2,195,252

Staff, 1965: 4; Staff, 1966: 6.

COMPTROLLER OF THE TREASURY

Louis L. Goldstein, Comptroller of the Treasury, 1967
Bernard F. Nossel, Chief Deputy Comptroller
Michael J. Potthast, Chief Accountant
T. Herbert Taylor, Deputy Comptroller
Abbie M. Sullivan, Deputy Comptroller
Hilda M. Todd, Deputy Comptroller

Treasury Building, Annapolis 21404 Telephone: Colonial 8-3371

Divisions

Income Tax Division, Benjamin F. Marsh, Chief

Treasury Building, Annapolis 21404	Telephone: Colonial 8-3371
301 W. Preston Street, Baltimore 21201	Telephone: 837-9000
9 Market Street, Cumberland 21502	Telephone: Parkview 4-3223
Shipping Place and Dunmanway, Dundalk 21222	Telephone: Atwater 4-8400
Masonic Building, Easton 21601	Telephone: Talbot 2-3640
5 Public Square, Hagerstown 21740	Telephone: 733-2620
211 N. Washington Street, Havre de Grace 21078	Telephone: Westmore 9-4600
Odd Fellows Building, Salisbury 21801	Telephone: Pioneer 2-1256
Woodmoor Shopping Center, Building 10, 10111 Colesville Road, Silver Spring 21901	Telephone: Juniper 5-8446
1319 F Street, N.W., Washington, D. C. 20004	Telephone: Sterling 3-6680

Admissions Tax Division, Joseph S. Hogg, Chief

State Office Building, Annapolis 21404	Telephone: Colonial 8-3371
301 W. Preston Street, Baltimore 21201	Telephone: 837-9000

Alcoholic Beverages Division, Roger V. Laynor, Chief

State Office Building, Annapolis 21404	Telephone: Colonial 8-3371
Nights and holidays	
Alcoholic Beverages Division	Telephone: Colonial 8-3374
Alcohol Tax Enforcement Unit	Telephone: Colonial 3-5623
301 W. Preston Street, Baltimore 21201	Telephone: 837-9000

Gasoline Tax Division, John K. Coleman, Chief

State Office Building, Annapolis 21404	Telephone: Colonial 8-3371
Nights and holidays	Telephone: Colonial 3-5731

License Bureau, Edward J. Dyas, Chief License Inspector

301 W. Preston Street, Baltimore 21201	Telephone: 837-9000

Retail Sales Tax Division, Edward F. Engelbert, Chief
(Cigarette Tax Unit, John A. Cooney, Jr., Chief)

301 W. Preston Street, Baltimore 21201	Telephone: 837-9000

Data Processing Division, John K. Coleman, Supervising

301 W. Preston Street, Baltimore 21201	Telephone: 837-9000

The Office of the Comptroller of the Treasury was established in 1851. The Comptroller is elected by popular vote for the term of four years (Const. 1867, Art. VI, sec. 1). The Constitution enumerates his duties, beginning with the broad mandate to exercise "general super-

intendence over the fiscal affairs of the State, preparing plans for the improvement and management of revenue, for the support of the public credit". More specifically, he is to "preserve all public accounts, and decide on the forms of keeping and stating accounts"; to "grant, under regulations prescribed by law, all warrants for money to be paid out of the Treasury"; and to "superintend and enforce the prompt collection of all taxes and revenues." The Comptroller receives the State Auditor's reports, contacts various departments to follow up the Auditor's recommendations, and jointly with the Treasurer he exercises supervision over the Central Payroll Bureau. The Comptroller, or his deputies, countersigns all checks drawn by the Treasurer upon the deposits of the State. The Comptroller prescribes the formalities for the transfer or other evidence of the State debt and countersigns such papers. He administers and collects the following specific taxes: the income tax, both personal and corporate; the retail sales and use taxes; the admissions tax; the motor vehicle fuel tax; the road tax on motor carriers; the State tobacco tax; the Maryland estate tax; excise taxes on beer, wine and liquor; and certain franchise taxes. The Comptroller also administers the Dormant Bank Account Law, collects taxes on the deposits of savings banks, on the gross receipts of certain utility companies and rolling stock of persons other than railroads. Revenues collected by the Maryland Racing Commission as well as the motor vehicles revenues are distributed to political subdivisions by the office of the Comptroller.

The Comptroller, through the Alcoholic Beverages Division, controls and regulates the manufacture, sale, transportation, and distribution of alcoholic beverages into, within, and out of the State of Maryland; issues licenses to manufacturers, wholesalers, airlines, railroads, and steamboats; and issues permits to nonbeverage dealers, nonresident dealers, transportation companies, transporters, and for public individual storage. The Maryland Alcohol Tax Enforcement Unit is charged with the specific enforcement of certain of the alcoholic beverages laws.

The office of the Comptroller prescribes the form of all licenses required by the State licensing laws which are issued through the Clerks of the Courts of the various counties. The License Bureau enforces the State license laws. Each month the Comptroller collects license revenues, death taxes, and real and personal property taxes from the Clerks of the Courts, Registers of Wills, and County Treasurers, respectively, of each county. Distribution of the certain taxes and revenue is made to the cities, towns and counties of the State and to other State agencies as prescribed by law (Code 1957, Art. 2B, sec. 134; Art. 19, secs. 1-34; Art. 56, secs. 3-4, 137; Art. 78B, sec. 19; Art. 81, secs. 201, 323, 410, 433, 434, 460; Art. 89B, secs. 31, 32, 33, 34).

Appropriations	1965	1966
General Funds	$4,469,145	$4,558,196
Special Funds	647,129	675,401
Total	$5,116,274	$5,233,597

Staff: 696.

STATE APPEAL BOARD

Chairman: Morris Turk
Walter E. Buck, Jr., Paul Wartzman
Louis R. Schuerholz, Secretary

301 W. Preston Street, Baltimore 21201 Telephone: 837-9000

The State Appeal Board was established in 1933 as the "State License Bureau" (Chapter 2, Acts of the Special Session, 1933). In 1947 the General Assembly changed the name of the State Appeal Board (Chapter 501, sec. 177, Acts of 1947). The Board is composed of three members appointed by the Comptroller of the Treasury subject to the approval of the Governor. The Comptroller designates the Chairman of the Board and the Board appoints a secretary. It is the local Board of License Commissioners in Somerset County. It hears appeals from decisions of local licensing authorities in Dorchester and Wicomico counties (Code 1957, Art. 2B, secs. 61, 70, 147, 154, 177, 184). The Board meets for hearings and to hear appeals within the time prescribed by law, at the county seat of the county in which the action originated. The appropriation for the expenses of the Board is included in the budget of Alcoholic Beverages Division, Comptroller of the Treasury.

BOARD OF REVENUE ESTIMATES
BUREAU OF REVENUE ESTIMATES

Louis L. Goldstein, Comptroller of the Treasury
John A. Luetkemeyer, State Treasurer
James G. Rennie, Director, Department of Budget and Procurement
W. Irvin Young, Chief, Bureau of Revenue Estimates

Treasury Building, Annapolis 21404 Telephone: Colonial 8-3371

The Board of Revenue Estimates and the Bureau of Revenue Estimates were created by Chapter 991, Acts of 1945. The Board is composed of the Comptroller of the Treasury, the State Treasurer, and the Director of the Department of Budget and Procurement. It studies the findings and recommendations of the Bureau and then sends to the Governor, for submission to the General Assembly, an itemized statement of anticipated revenues for the succeeding fiscal year, together with its recommendations. The Bureau studies and analyzes all sources of revenue, prepares for the Board the findings for the itemized statement of anticipated revenue, devises equitable and economical means of collection of such revenue, and devises and recommends new sources of revenue.

The Chief of the Bureau of Revenue Estimates, in conjunction with the State Comptroller's office, prepares and submits to the members of the General Assembly by the end of the months of January and July in each year an itemized statement showing the following information for the six-month period ending on the next preceding December 31 or June 30, as the case may be: (1) estimated revenue from all sources, by funds, for the current budget period; (2) collections for the next preceding six-month period; and (3) amount of revenues uncollected or over-collected (Code 1957, Art. 41, sec. 194). The appropriation for the Bureau of Revenue Estimates is included in the budget of the Comptroller of the Treasury.

Appropriations	1965	1966
General Funds	$18,364	$19,118

Staff: 2.

CENTRAL PAYROLL BUREAU

Robert L. Serviss, Director

State Office Building, Annapolis 21404 Telephone: Colonial 8-3371

The Central Payroll Bureau, established by Chapter 43, Acts of 1954, operates under both the Comptroller of the Treasury and the State

Treasurer. The Bureau renders payments for salaries, wages and certain contractual obligations for all agencies of the State except the State Roads Commission and the University of Maryland. The Bureau compiles the payroll registers, maintains records of salary earnings and deductions for each employee of the State, issues a summary distribution of charges by program and fund for each payroll, together with a disbursing warrant, and issues salary checks to State employees.

It submits biweekly reports to the three State retirement systems: State Teachers', State Employees' and State Police. It also compiles quarterly reports for fourteen reporting units and submits them to the United States Department of Health, Welfare and Education—Social Security Division.

The Central Payroll Bureau maintains an account for Federal Withholding Tax and at the end of each calendar year submits to each State employee a record of his total earnings and the amount withheld for Federal Tax, Social Security, and State Tax.

Appropriations	1965	1966
General Funds	$220,567	$232,537

Staff: 24.

STATE TREASURER

John A. Luetkemeyer, Treasurer, 1967
Edwin J. Schamel, Chief Deputy
J. Hugh Taylor, Deputy
G. H. Hulshoff, Deputy
Alice P. Maynard, Deputy

Post Office Box 666, Annapolis 21404 Telephone: 268-3371
1835 Maryland National Bank Building, Baltimore 21202 Telephone: 727-5166

Under the Constitution of 1776, there were two State Treasurers—the Treasurer of the Eastern Shore and the Treasurer of the Western Shore. In 1841 a constitutional amendment consolidated the two offices. The present constitution provides that the Treasurer shall be elected by joint ballot of both Houses of the General Assembly for a term of four years. The Treasurer is responsible for accounting for all deposits made each day by some one hundred and fifty (150) State Agencies in depositories designated and authorized by him. The Treasurer prepares all checks drawn for disbursement of State cash funds, and he and one of his Deputies signs these checks, which are then countersigned by the Comptroller and one of his authorized Deputies. The Treasurer invests any unexpended or surplus funds in the State Treasury, representing both the general and special funds of the State, which are not currently required to meet State needs. He is the custodian of all stocks, bonds or other investments of the State, as well as securities which are pledged by Insurance Companies, foreign Building and Homestead Associations, and all collateral which is pledged by banks that have State Funds on deposit. He is also charged with the responsibility of placing insurance for all anticipated losses which might occur to State property, and is the custodian of all insurance policies. The State Treasurer is also the depository for all the Deeds indicating property ownership of the State of Maryland. He publishes a monthly balance in Baltimore City Newspapers, of all State Funds held in authorized depositories, and renders a quarterly report of cash receipts and cash disbursements to the Comptroller of the Treasury. He is, by law, a member of the Board of Public

Works, and is also the custodian of such special deposits as may from time to time be prescribed by law (Const. 1867, Art. VI, secs. 1, 2, 3, 4; Code 1957, Art. 95).

Appropriations	1965	1966
General Funds	$608,007	$597,811

Staff: 20.

STATE AUDITOR

Leo J. Parr, State Auditor, 1967
Pierce J. Lambdin, Deputy State Auditor
A. Lehart Cole, Office Supervisor, State Auditor

301 W. Preston Street, Baltimore 21201 Telephone: 837-9000

The office of the State Auditor was created by Chapter 257, Acts of 1902 and reorganized by Chapter 226, Acts of 1929. The State Auditor is appointed by the Governor for a term of four years, and both he and the Deputy State Auditor are required to be certified public accountants or registered public accountants of Maryland.

The State Auditor's office audits annually the books of all Clerks of Court, Registers of Wills, and Collectors of State Taxes of the State of Maryland, including the City of Baltimore; of the Governor's office; of the Comptroller of the Treasury; of the Attorney General; of the Clerk of the Court of Appeals; of the University of Maryland; and all other agencies and institutions as directed by the Comptroller. The State Auditor submits to the Comptroller full and detailed written reports of the results of these examinations, with any suggestions he may have for changes in the method of keeping the books and accounts, or for changes in the forms of reports by the various agencies to the Comptroller. The State Auditor receives and reviews reports of certified public accountants or official auditors making examinations of the books and accounts of Maryland counties, incorporated cities or towns, and taxing districts (Code 1957, 1965 Supp., Art. 19, secs. 29-33, 40, 41).

Appropriations	1965	1966
General Funds	$459,538	$463,934

Staff: 51.

MARYLAND TAX COURT

Chief Judge:
Lawrence B. Fenneman, 1966
Judges:
John W. Sloan, 1967
Irving A. Levine, 1968
William A. Wilson, 1969
John Wood Logan, 1971
Edwin W. Lowe, Clerk
Jane B. Willey, Deputy Clerk

108 E. Lexington Street, Baltimore 21202 Telephone: 837-4660

By Chapter 757, Acts of 1959, the General Assembly abolished the State Tax Commission and divided its functions between two new agencies, the Maryland Tax Court and the State Department of Assessments and Taxation. The Maryland Tax Court performs the judi-

cial and semi-judicial duties of the former Commission. It consists of five Judges, appointed by the Governor for terms of six years. One is required to be a resident of the Eastern Shore; another, a resident of the Western Shore; and another, a resident of Baltimore City. The other two are to be residents of the State at large. Not more than three Judges may be of the same political party, and each is required to be a taxpayer and a qualified voter of Maryland. At least two must be members of the Bar of the State of Maryland, and the Governor is required to designate one of these as Chief Judge.

The Maryland Tax Court hears appeals from the decision, determination, or order of any agency or any assessing or taxing authority of the State that affects the valuation, assessment or classification of property; the levy of a tax; or the application for an abatement or reduction of any assessment or tax, or exemption therefrom (Code 1957, Art. 41, sec. 318; Art. 81, secs. 224-231; 256, 258, 259, 141, 199, 309; from allowances (Art. 81, sec. 217) or disallowances (Art. 81, secs. 217, 310) of claims for refunds of taxes, and from cancellations of Motor Vehicle Fuel Dealers' Licenses (Art. 56, sec. 142).

Appropriations	1965	1966
General Funds	$76,517	$79,710

Staff: 8.

STATE DEPARTMENT OF ASSESSMENTS AND TAXATION

Director: Albert W. Ward

301 W. Preston Street, Baltimore 21201 Telephone: 837-9000

The General Assembly created the State Department of Assessments and Taxation by Chapter 757, Acts of 1959. The law required that the Governor appoint the first director of the Department; thereafter, the office is to be held under the provisions of the Merit System. Except for appeals, which are a function of the new Maryland Tax Court, the State Department of Assessments and Taxation supersedes the State Tax Commission, established in 1914, which in its turn had superseded the State Tax Commissioner, an office created in 1878. The functions of the early Commissioners had been limited to the assessment of the shares of domestic corporations and national banks, assessment of the gross receipts of certain classes of corporations, and the valuation of distilled spirits for the purpose of State and local taxation. The Director of the present Department in addition supervises the administration of the assessment and tax laws of Maryland, and of each county or city thereof; enforces a continuing method of assessment, and requires that all property in the State be reviewed for assessment each year; assesses the operating property, except land, of railroads and other public utilities and contract carriers; and participates in any proceeding in Court wherein any assessment or taxation question is involved (Code 1957, Art. 81, sec. 232; Art. 41, sec. 318).

For each of the counties the Director appoints a Supervisor of Assessments from a list of five nominees submitted by the County Commissioners or County Council where there is a charter form of government. The Supervisors serve during good behavior and are removable by the Director for incompetency or other cause. The cost of their salaries, which are fixed by law, is shared 60% by the State and 40% by the counties. The Director also appoints a Supervisor for Baltimore City, with important duties of investigation. The Supervisor of Assessments is the chief assessor and acts as such over local assessors.

The County Commissioners appoint the local assessors for an indefinite period from a list of applicants examined and graded by the Director. The assessors' salaries are fixed and paid in a manner similar to those of the Supervisors. They review for reassessment the property in each county of Maryland each year (Code 1957, Art. 81, secs. 234–37).

The Director has charge of the qualifications and registration of foreign corporations doing business in Maryland. In addition to collecting an annual filing fee and accounting monthly for all such collections to the Treasurer, the Director assesses the tangible personal property of foreign corporations and distributes the proceeds to the localities in which the property is located. He also approves and records charters and amendments to charters of domestic corporations.

Appropriations	1965	1966
General Funds	$1,156,341	$1,211,577

Staff, 1965: 66; Staff, 1966: 71.

DEPARTMENT OF BUDGET AND PROCUREMENT

James G. Rennie, Director
James P. Slicher, Chief, Budget Bureau
Adam G. Uhl, Chief, Purchasing Bureau

301 W. Preston Street, Baltimore 21201 Telephone: 837-9000

The Department of Budget and Procurement, established by Chapter 64, Acts of 1939, combines the budgeting and purchasing functions of the State into a single agency. The Director of the Department, who is appointed by the Governor, has executive jurisdiction over the Department, and in addition reviews all leases for rental of office space before their submission to the Board of Public Works for approval (Code 1957, Art. 15A, sec. 16).

Budget Bureau

301 W. Preston Street, Baltimore 21201 Telephone: 837-9000

The Director appoints the Chief of the Budget Bureau. This Bureau carries out the budget functions of the agency. It aids the Director in preparing a tentative budget for the Governor's consideration and reviews all budget amendments presented by the various State agencies.

The Bureau is also responsible for the enforcement of rules and regulations concerning all phases of the purchase, maintenance and use of motor vehicles by the various State agencies (Code 1957, Art. 15A, secs. 17-27).

In the 1966 fiscal year, this Bureau will assume the responsibility for coordinating the data processing activities of all State agencies.

Purchasing Bureau

318 Light Street, Baltimore 21202 Telephone: 837-9000

The Director also appoints the head of the Purchasing Bureau. This bureau purchases supplies, material and equipment for the use of State agencies. It maintains a warehouse for the storage of supplies and pays for them out of a revolving fund of $300,000. These supplies are

purchased by State agencies, which receive invoices and make payment to the Revolving Fund in the same manner as to other vendors (Code 1957, Art. 15A, secs. 28-34).

Since March 6, 1949, the Department has distributed donable foods from the Consumer and Marketing Service, U. S. Department of Agriculture, to public and private eleemosynary institutions and agencies and to needy families in the State of Maryland. There are 173 such institutions and agencies serving approximately 106,000 persons.

In March 1960, a Central Services program was inaugurated providing typewriter repair and duplicating services for those agencies located in the Baltimore State Office Building and for certain agencies in the Baltimore area.

Appropriations	1965	1966
General Funds	$606,324	$602,004

Staff: 73.

Law and Legislative

STATE LAW DEPARTMENT

Attorney General's Office

Thomas B. Finan, Attorney General, 1966
Robert C. Murphy, Deputy Attorney General

Assistant Attorneys General:

Robert F. Sweeney
Franklin Goldstein
Stuart H. Rome
John W. Sause, Jr.
Roger D. Redden
David T. Mason
J. Crossan Cooper III
Fred Oken
Robert J. Martineau, Spec. Asst. Attorney General for the Comptroller of the Treasury
Jon F. Oster, Spec. Asst. Attorney General for the Department of Assessments and Taxation
Loring E. Hawes, Spec. Asst. Attorney General for the University of Maryland
R. Randolph Victor, Spec. Asst. Attorney General for the Unsatisfied Claim and Judgment Fund
Julius A. Romano, Spec. Asst. Attorney General for the Subversive Activities Control
Carville M. Downes, Spec. Asst. Attorney General for the State Retirement Systems

1200 One Charles Center, Baltimore 21201 Telephone: 539-5413

State Roads Commission

Joseph D. Buscher, Spec. Asst. Attorney General

Special Attorneys:

Guy J. Cicone
Walter W. Claggett
Herbert L. Cohen
Walter B. Dorsey
Thomas G. Glass
Charles C. Grice
Edward W. Kreutzer
Norman Polski
Richard M. Pollitt
Frederick A. Puderbaugh
Nolan H. Rogers
Earl I. Rosenthal
John J. Schuchman
Charles C. Seymour
James S. Sfekas
Charles J. Sullivan

300 W. Preston Street, Baltimore 21201 Telephone: 837-9000

State Accident Fund
J. Howard Holzer, Special Attorney
Assistants to Special Attorney:
U. Theodore Hayes
Edgar L. Smith
301 W. Preston Street, Baltimore 21201 Telephone: 837-9000

Department of Motor Vehicles
Eli Baer, Spec. Asst. Attorney General
6601 Ritchie Highway, N.E., Glen Burnie 21061 Telephone: 761-4500

Department of Employment Security
Bernard S. Melnicove, Spec. Asst. Attorney General
1100 N. Eutaw Street, Baltimore 21201 Telephone: 727-5900

Department of Chesapeake Bay Affairs
Edward S. Digges, Spec. Asst. Attorney General
La Plata 20646 Telephone: West 4-8111

State Department of Health
Louis E. Schmidt, Spec. Asst. Attorney General
301 W. Preston Street, Baltimore 21201 Telephone: 837-9000

Department of Mental Hygiene
Edward R. Jeunette, Special Attorney
301 W. Preston Street, Baltimore 21201 Telephone: 837-9000

Department of Public Improvements
J. Max Millstone, Special Attorney
301 W. Preston Street, Baltimore 21201 Telephone: 837-9000

Second Injury Fund (Workmen's Compensation Commission)
Albert A. Levin, Special Attorney
108 E. Lexington Street, Baltimore 21201 Telephone: 539-4360

The Attorney General is elected by the people for a term of four years (Const. 1867, Art. V, sec. 1). He heads the State Law Department, which was established by Chapter 560, Acts of 1916. The Attorney General serves as legal counsel to the Governor, the General Assembly, and to all departments, boards, or commissions of the State, except the Public Service Commission, whose counsel is appointed by the Governor. The Attorney General and his assistants represent the State in all matters in which the interests of the State are involved. This includes litigation in the Court of Appeals, the District Court of the United States, the United States Court of Appeals and the Supreme Court of the United States. The Law Department also acts as counsel to the Police Commissioner of Baltimore City. He represents the Clerks of Court, the Registers of Wills, the Sheriffs, State's Attorneys and the Trial Magistrates of the several counties and of the City of Baltimore. The Department does not represent the Boards of County Commissioners, the County Boards of Education, the County Boards of Supervisors of Elections, or such other boards or officials of the counties which employ their own counsel. The Attor-

ney General may render an opinion on any legal subject or matter upon the request of the Governor, of the General Assembly, or either House thereof, or of any department or agency of the State (Code 1957, Art. 32A).

The administrative rules and regulations promulgated by any State officer or agency must be submitted to the Attorney General for review before they may become effective (Code 1957, Art. 41, sec. 9). The Department is responsible for the enforcement of the Subversive Activities Act (Code 1957, Art. 85A, secs. 1-19), as well as the State Securities Act (Code 1957, 1965 Supp., Art. 32A, secs. 13-44).

Division of Securities

Thomas B. Yewell, Commissioner of Securities

Room 1200, One Charles Center, Baltimore 21201 — Telephone: 837-9000

This Division, created by Chapter 1, Acts of 1962, is headed by a Securities Commissioner appointed by the Attorney General. The division regulates persons involved in the securities business in Maryland, regulates the offering of securities to the public, regulates fraud in securities transactions and provides administrative, civil and criminal remedies (Code 1957, 1965 Supp., Art. 32A, secs. 13-44).

Maryland Blue Sky Advisory Committee

Chairman: Arthur W. Machen, Jr., 1968
Andre W. Brewster, 1966; Joseph J. Turner, 1966; Truman T. Semans, 1967; Arthur C. Strasburger, 1967; Melvin O. Wright, 1968

1409 Mercantile Trust Building, Baltimore 21202 — Telephone: 752-6780

The Maryland Blue Sky Advisory Committee, created by Chapter 1, Acts of 1962, consists of six members appointed by the Governor for staggered terms of three years each. The Committee functions without compensation and has no staff. It selects its own chairman. The Committee meets when called by the Securities Commissioner for the purpose of giving him advice on any and all matters pertaining to the administration of the Maryland Securities Act, particularly the adoption, amendment or repeal of rules, regulations or forms. (Code 1957, 1965 Supp., Art. 32A, sec. 39).

Appropriations	1965	1966
General Funds	$366,309	$421,616

Staff: 45 (of which 12—Assistants only—are paid from the 1965 appropriation)

Control of State Employment

STATE COMMISSIONER OF PERSONNEL

Russell S. Davis, State Commissioner of Personnel, 1967
Wayne W. Ransom, Assistant to the Commissioner
Betty W. Klare, Director, Examination Division
William H. Schoenhaar, Director of Training
Sidney Singer, Director, Administrative Division
Lillian Hoshall Trost, Director, Executive Division

Robin J. Zee, Director, Classification and Compensation Division
Nathan E. Needle, M.D., Medical Director

301 W. Preston Street, Baltimore 21201 Telephone: 837-9000

The State Commissioner of Personnel is the head of the State Merit System, which was established in 1920. The title of State Commissioner of Personnel was established by Chapter 310, Acts of 1953. The position had been previously known as the Commissioner of State Employment and Registration (Chapter 41, Acts of 1920). The Commissioner, who is appointed by the Governor for a six-year term, administers the Merit System Law, and with the approval of the Governor, makes such rules as he deems necessary to carry out the law. Such rules have the force and effect of law.

The purpose of the Merit System Law is to provide candidates for appointment to positions in the classified service after determining by practical tests the fitness of such candidates for the positions which they seek, without regard to their political or religious opinions or affiliations. It is also to provide adequate means for the prompt removal from positions in the classified service of persons who may be indolent, incompetent, inefficient, or otherwise unfit to remain therein, and to keep in a workable state the provisions for the promotion of employees as provided in the Law to ensure that the best class of candidates will be attracted to the classified service (Code 1957, Article 64A). The State Commissioner of Personnel is the chief personnel officer for the State of Maryland, which at present employs approximately 24,200 classified and 3,200 unclassified employees.

The State Commissioner of Personnel is also Chairman of the State Employees' Standard Salary Board which is responsible for preparing and recommending to the Governor a pay plan for the State's classified and unclassified employees (Code 1957, Article 64A). In addition, he is Chairman of the State Incentive Awards Board which is responsible for operating the State Incentive Awards Program for classified employees (Code 1957, Article 64A).

Appropriations	1965	1966
General Funds	$645,882	$673,948

Staff, 1965: 87; Staff, 1966: 90.

STATE INCENTIVE AWARDS BOARD

Chairman: Russell S. Davis, Commissioner of Personnel
Ex officio member: James G. Rennie, Director, Department of Budget and Procurement.
Appointed members: George W. Phillips, 1966; George W. Koehler, 1966; Albert S. Gordon, 1966; Archer I. Schweizer, 1966.
William H. Schoenhaar, Secretary

301 W. Preston Street, Baltimore 21201 Telephone: 837-9000

The State Incentive Awards Board, established by Chapter 65, Acts of 1958, is composed of the State Commissioner of Personnel, ex officio, as chairman; the State Budget Director; one member appointed by the Governor on nomination by the Maryland Classified Employees' Association; and three members appointed by the Governor.

The Board is empowered to authorize the payment of cash awards and to incur necessary expenses for honorary recognition of officers and employees in the classified service who, by their suggestion, invention, superior accomplishment or other personal effort, contribute to the efficiency, economy, or other improvement of State operation, or

who perform exceptionally meritorious acts or services in the public interest in connection with or related to their official employment.

Awards to employees and expenses for the honorary recognition of employees may be paid from funds or appropriations available to the activity primarily benefiting. The maximum cash award that may be presented to one individual for one suggestion may not exceed $5,000.00 (Code 1957, 1965 Supp., Art. 64A, sec. 32A).

STATE EMPLOYEES STANDARD SALARY BOARD

Chairman: Russell S. Davis, Commissioner of Personnel
Ex officio member: Norman P. Ramsey, Chairman, Baltimore Civil Service Commission.
Appointed members: Willard G. Rouse, 1968; William E. Voyce, Jr., 1968; K. Brantley Watson, 1968.
Lillian Hoshall Trost, Secretary

301 W. Preston Street, Baltimore 21201 Telephone: 837-9000

The State Employees Standard Salary Board was established by Chapter 395, Acts of 1941, and reorganized by Chapter 310, Acts of 1953. By Chapter 87, Acts of 1956, the Board was abolished and a new Board was created, effective June 1, 1956. The present Board is composed of the State Commissioner of Personnel, ex officio, as Chairman; the Chairman of the Civil Service Commission of Baltimore City, ex officio; a person appointed by the Governor from a list of three names submitted by the Maryland Classified Employees Association, and two persons appointed by the Governor to represent the general public, all three for a period of six years. The Board and Secretary serve without compensation.

The Board prepares and recommends to the Governor a pay plan for all classes of positions in both the classified and unclassified Service, to the end that all positions in such services involving comparable duties, experience, responsibilities, and authority shall be paid comparable salaries in accordance with the relative value of the services to be performed.

In establishing rates of pay, the Board gives consideration to experience; to the prevailing rates of pay for the same or comparable services performed in public and private employment; to living costs, or other benefits received by employees; and to the State's financial condition and policies. If the Governor approves the pay plan, he uses it in preparing the State budget, and the plan has the force of law at the time the next State budget takes effect if funds for such pay plan are provided therein. The Board may recommend amendments to the plan from time to time and when approved by the Governor and so included in the next State budget, such amendments have the force of law. In cases of acute emergency, amendments may be made from time to time in the pay plan to take effect at any time before the effective date of the next State budget.

The following positions are excluded from the Board's jurisdiction: faculty positions, librarians and registrars of the University of Maryland, the State colleges, Morgan State College and St. Mary's College of Maryland; teachers, principals, directors or education and supervisors of vocational education on the staffs of Boys' Village of Maryland, Maryland Training School for Boys, Montrose School for Girls, Maryland Children's Center; and certain other positions which are excluded by specific legislative Acts. The Board formulates rules and regulations for the administration of the Act. These rules include provisions for automatic increases, from minimum to maximum, and for

one longevity step, of the rates established by the schedule; and, after approval by the Governor, have the force of law (Code 1957, 1965 Supp., Art. 64A, secs. 26-30).

Appropriations	1965	1966
General Funds	$1,499,467	$5,702,090

Staff: None.

EMPLOYEES' RETIREMENT SYSTEM

Board of Trustees

Chairman: Louis L. Goldstein, Comptroller of the Treasury
Ex officio members: John A. Luetkemeyer, State Treasurer; James G. Rennie, Director, Department of Budget and Procurement; Russell S. Davis, State Commissioner of Personnel.
Appointed by the Board of Public Works: Albert W. Ward, 1969.
Elected by the members: George W. Phillips, 1967; Robert L. Serviss, 1969.

Christ G. Christis, Director
Stanley Katzen, Assistant Director

301 W. Preston Street, Baltimore 21201 Telephone: 837-9000

The Employees' Retirement System was established by Chapter 377, Acts of 1941, to provide a plan of retirement for, and administer pensions to, retired State employees. The System is directed by a board of seven trustees, four of whom are ex officio; of the other three, one is appointed by the Board of Public Works for a four-year term, and two are elected for four-year terms by the State employees who are members of the Retirement System. Not included within the Retirement System are the faculty members of the State colleges, Morgan State College, and the University of Maryland, who are members of the Teachers' Retirement System; the uniformed personnel of the Maryland State Police, who have their own retirement plan; and certain other groups of State employees as defined by law (Code 1957, Art. 73B; 1965 Supp., Art. 73B, secs. 1-34, 46). Since June 1, 1956, Social Security coverage has been administered through the Division of Social Security for all State employees and all teachers (Code 1957, Art. 73B, secs. 35-45).

Appropriations	1965	1966
General Funds	$14,936,769	$12,250,911
Special Funds	159,990	170,754
Totals	$15,096,759	$12,421,665

Staff: 38.

STATE POLICE RETIREMENT SYSTEM

Board of Trustees

Chairman: Colonel Carey Jarman, Superintendent of State Police
Ex officio members: Louis L. Goldstein, Comptroller of the Treasury; John A. Luetkemeyer, State Treasurer; James G. Rennie, Director, Department of Budget and Procurement.
Appointed member: Lt. Col. George E. Davidson.

Christ G. Christis, Director
Stanley Katzen, Assistant Director

301 W. Preston Street, Baltimore 21201 Telephone: 837-9000

The State Police Retirement System, established by Chapter 349, Acts of 1949, is administered by a Board of Trustees consisting of the Superintendent of the Department of State Police, the Comptroller of the Treasury, the State Treasurer, the Director of the Department of Budget and Procurement and one member appointed by the Board of Public Works from the enforcement force of the Department of State Police. The Board administers the retirement system and considers applications for disability pensions or retirement (Code 1957, 1965 Supp., Art 88B, secs. 31, 31A, 32-37, 49-62).

Appropriations	1965	1966
Special Funds	$522,236	$711,322

Staff: 1.

TEACHERS' RETIREMENT SYSTEM

Board of Trustees

Chairman: James A. Sensenbaugh, State Superintendent of Schools
Ex officio members: Louis L. Goldstein, Comptroller of the Treasury; John A. Luetkemeyer, State Treasurer.
Elected by the members: B. Melvin Cole, Mary S. Ellis.

Christ G. Christis, Director
Stanley Katzen, Assistant Director

301 W. Preston Street, Baltimore 21201 Telephone: 837-9000

The Teachers' Retirement System was established by Chapter 344, Acts of 1927. It is administered by a Board of Trustees of five members, three of whom are ex officio members; the remaining two are elected by the membership of the retirement system. The system administers the retirement allowances and benefits for the teachers of the State and is responsible for the proper investment and administration of funds entrusted to its care. In addition to the teachers in the Maryland public schools, the faculty members of the State colleges, the University of Maryland, Morgan State College are members of the System (Code 1957, 1965 Supp., Art. 77, secs. 108-129, 190, 198, 199, 200).

Appropriations	1965	1966
General Funds	$18,324,572	$8,683,215

Staff: 13.

Education

STATE DEPARTMENT OF EDUCATION

State Board of Education

President: J. Jerome Framptom, Jr., 1971
Vice President: William L. Wilson, 1967
Mrs. J. Wilmer Cronin, 1966; William L. Huff, 1968; Richard Schifter, 1969; Mrs. William F. Robie, 1970; Edward N. Wilson, 1972.
James A. Sensenbaugh, Secretary-Treasurer of the Board and State Superintendent of Schools, 1968.
David W. Zimmerman, Deputy State Superintendent.
Quentin L. Earhart, Assistant State Superintendent in Administration and Finance.

Paul E. Huffington, Director, Division of Instruction.
W. Theodore Boston, Assistant State Superintendent, Certification and Accreditation.
James L. Reid, Director of Vocational Education.
Nettie B. Taylor, Director, Division of Library Extension.
R. Kenneth Barnes, Assistant State Superintendent, Division of Vocational Rehabilitation.
Richard K. McKay, Acting Director, Division of Research and Development.

301 W. Preston Street, Baltimore 21201 Telephone: 837-9000

A centralized administration of the Maryland public schools was attempted in 1865, but the General Assembly did not establish the State Board of Education until 1870 (Ch. 311, Acts of 1870). The Board, composed of seven members appointed by the Governor for staggered seven-year terms, makes policy for the public school system and passes the by-laws and regulations that govern it (Code 1957, Art. 77, secs. 2, 5, 19-24, 27, 29, 32, 35).

The State Board of Education appoints the State Superintendent of Schools for a four-year term. He directs the State Department of Education and executes the policy and enforces the regulations adopted by the Board (Code 1957, Art. 77, secs. 37-39). The State Department of Education consists of the State Superintendent of Schools and the professional staff employed by the Board to assist him. The Department has seven divisions (Code 1957, 1965 Supp., Art. 77, secs. 45, 46).

Division of Instruction

The Division of Instruction provides leadership in planning and supervising education for children and adults in the public schools of the State. Among the specific aids it supplies are curriculum materials which it plans in cooperation with teachers, certain types of visual aids, and workshop and consultant service. It maintains a curriculum center. It also plans programs for the handicapped and assists with their education. This division is also responsible for the administration of programs under Titles III and V-A of the National Defense Education Act (Code 1957, 1965 Supp., Art. 77, secs. 26-42, 241-242).

Division of Vocational Education

The Division of Vocational Education provides leadership in planning and supervising the vocational curricula in the public schools in the areas of agriculture, distributive education, home economics, technical education, health occupations, trades and industry, business and office education, as well as in the nonvocational program of industrial arts. This Division also administers the training programs authorized under the Manpower Development and Training Act and the Area Redevelopment Act and coordinates the activities of the Maryland State Apprenticeship Council. The Federal funds granted to the State for these purposes are allocated through the Division (Code 1957, Art. 77, secs. 285-288).

Division of Research and Development

The Division of Research and Development compiles all statistical records necessary for the efficient administration of the public school system. These records provide a guide to the services rendered by the Department in planning, construction, staffing, and supervision. Statistical studies are provided as they are requested by the State Board of Education or the State Superintendent of Schools. In addition, it

assists the local school systems and other divisions of the State Department of Education in the design and carrying out of research projects and special studies concerning the condition and needs of public education in Maryland (Code 1957, Art. 77, secs. 34, 47).

Division of Administration and Finance

In the area of administration, this Division is responsible for departmental office and personnel supervision, and for administering the State programs for State aid, public school transportation, school plant planning, and school lunch and donable foods.

The finance section of the Division prepares and administers the annual State public school departmental budgets. It maintains budget and accounting records and distributes funds made available to the local school systems by the State and Federal governments. In addition, this unit provides auditing and fiscal advice to the local school systems (Code 1957, 1965 Supp., Art. 77, secs. 29, 33, 217-233).

Division of Certification and Accreditation

The Division of Certification and Accreditation accredits all Maryland schools and colleges, public and private. The Division issues teacher certificates to the professional and academic staffs of the public and private institutions below college level. It licenses and inspects Maryland trade and vocational schools and administers the testing program for the issuance of high school equivalence certificates. The Division also performs the staff work necessary to carry out the legal responsibilities of the State Board of Education and the State Superintendent of Schools in the field of higher education. Among these activities are: (a) the development of standards for the accreditation of two-year and four-year colleges and for the approval of institutions to offer teacher education programs; (b) leadership in the improvement of teacher education programs; (c) consultant services to institutions of higher education and to local groups interested in the establishment of college-level programs; and (d) leadership in the development of broad programs in the public community colleges (Code 1957, 1965 Supp., Art. 77, secs. 24, 25, 30, 31, 41, 99-107, 300, 304, and 310-318).

Division of Library Extension

The Division of Library Extension, established within the State Department of Education by the General Assembly of 1945, exercises supervision over school libraries and public libraries operating under the State-Aid Act of 1945. The Division makes available professional advice and assistance to all school and public libraries. It administers State and federal funds made available for public school library purposes (Code 1957, 1965 Supp., Art. 77, secs. 177-201).

Division of Vocational Rehabilitation

The Division of Vocational Rehabilitation, established by the General Assembly of 1929, administers the Federal Civilian Rehabilitation Act, and the funds provided by it, within the State of Maryland. The Division provides vocational rehabilitation and placement service to handicapped persons. Under the Social Security Law, all cases applying to the Bureau of Old Age and Survivors Insurance for disability determinations are required to be referred to this Division for possible rehabilitation service. District offices are located in Baltimore, Salisbury, Hyattsville, and Hagerstown, and branch offices in Annapolis, Chestertown, Cumberland, Easton, Frederick, La Plata, Rockville, and Westminster (Code 1957, Art. 77, 1965 Supp., secs. 292-96).

Appropriations—1965

	General Funds	*Special Funds*	*Federal Funds*	Total
State Department	$ 1,196,352	——	$ 83,661	$ 1,280,013
Vocational Rehabilitation	$ 803,984	——	1,379,407	$ 2,183,391
State Aid to Education	$130,900,478	$675,000	6,719,693	$138,295,171

Staff: 249.

Appropriations—1966

	General Funds	*Special Funds*	*Federal Funds*	Total
State Department	$ 1,421,568	——	$ 370,378	$ 1,791,946
Vocational Rehabilitation	$ 961,590	——	1,812,379	$ 2,773,969
State Aid to Education	$140,543,722	$700,000	10,784,471	$152,028,193

Staff: 305.

ADVISORY COUNCIL ON HIGHER EDUCATION

Chairman: G. Russell Tatum, 1966
Secretary: Henry J. Knott, 1968

Benjamin B. Rosenstock, 1966; Ellery B. Woodworth, 1966; Roy Tasco Davis, 1968; Sherman E. Flangan, 1968; William P. Chaffinch, 1970; Dorothy S. Maltbie, 1970; Henry C. Welcome, 1970.

Director: Wesley N. Dorn

2100 Guilford Avenue, Baltimore 21218 Telephone: 837-9000

The Advisory Council on Higher Education originally created by Chapter 41, Acts of 1963, had its function expanded by Chapter 40, Acts of 1964. The Council consists of nine members appointed from the citizens of the State by the Governor with the advice and consent of the Senate, solely by reason of their demonstrated interest and broad range of higher education, their knowledge and understanding of its needs and problems, and their devotion to its cause. All members serve six-year terms.

The Council prepares programs for the orderly growth and the overall development of the State system of higher education, the investigation of needs throughout the State for undergraduate, graduate and adult education, for professional and technical training and for research facilities. The Council also has the responsibility for the presentation of plans and recommendations for the establishment and location of new facilities and programs.

The Council conducts studies regarding the Statewide coordination of the activities of the public institutions of higher learning academically, administratively, and fiscally and makes recommendations to the governing boards of public institutions of higher education, as well as to State officials. The Council also submits an annual report to the Governor and the General Assembly which includes a report of its activities, together with the results of any studies it has undertaken or completed, together with such plans or recommendations respecting higher education (Code 1957, 1965 Supp., Art. 77, secs. 325-328).

Appropriations	1965	1966
General Funds	$36,117	$77,654

Staff: 2.

BOARD OF TRUSTEES OF THE STATE COLLEGES

President: William L. Wilson, 1974
Vice President: Samuel Hopkins, 1970
Ex officio member: James A. Sensenbaugh
Appointed members: Mrs. Kenneth S. Cole, 1966; Robert B. Watts, 1967; Mrs. Thomas W. H. White, Jr., 1968; Victor Frenkil, 1969; W. Carroll Beatty, 1971; Robert B. Hamill, 1972.
Executive Director: Comer S. Coppie
Staff Specialist, Academic Affairs: Karl C. Lemp
Staff Specialist, Finance and Management: Charles W. Thomas
Staff Specialist, Capital Improvements: Jackson S. Saunders

2100 Guilford Avenue, Baltimore 21218 Telephone: 837-9000

Chapter 41, Acts of 1963 established the Board of Trustees of the State Colleges to direct and control the four-year public colleges of the State. The Board consists of nine members, eight of whom are appointed by the Governor. The State Superintendent of Schools serves as an ex officio member. The eight appointive members serve for two, three, four, five, six, seven, eight and nine-year terms, initially. As their terms expire, they will serve for nine-year terms and may be reappointed (Code 1957, 1965 Supp., Art. 77, Chap. 13, secs. 164-65).

Appropriations	1965	1966
Operating	$7,762,938	$9,207,456
Bond	5,824,300	7,197,000
General Funds	148,300	60,500

BOWIE STATE COLLEGE

William E. Henry, Ed.D., President

Bowie (Prince George's County) 20715 Telephone: 238-8194

The Bowie State College is a State-operated school for preparing elementary and secondary school teachers. It was originally established in 1867 as the Baltimore Normal School, a private institution. By Chapter 599, Acts of 1908 the State purchased it and moved it to its present location, at which time it became known as the State Teachers College at Bowie. The college adopted its present name on July 1, 1963. The college offers a four-year teacher preparation course leading to the degrees of Bachelor of Science and Bachelor of Arts. Certain majors are also offered in the field of liberal arts. Students taking the full four-year course pay no tuition if they promise to teach in the public schools of Maryland upon graduation. The enrollment for 1964-65 was 506.

Appropriations	1965	1966
General Funds	$729,908	$739,783
Supplement		62,000
Total	$729,908	$801,783

Staff: 33.

COPPIN STATE COLLEGE

Parlett L. Moore, Ed.D., President

2500 W. North Avenue, Baltimore 21216 Telephone: 523-1111

The Board of School Commissioners of Baltimore City established the State Teachers College of Baltimore (Coppin) in 1900 and oper-

ated it until the State assumed control by Chapter 296, Acts of 1951. The school became a separate institution in 1909 and received its present name in honor of Fannie Jackson Coppin, a former slave who had purchased her freedom and became the first Negro woman in the United States to receive a college degree. By Chapter 41, Acts of 1963, the college was changed from a teachers college to a State college with the authority to institute liberal arts programs as soon as the conversion is feasible. The college provides a four-year curriculum for training teachers in several fields—elementary, secondary (with major in English or Social Studies) and Special Education (teaching mentally retarded or children with speech and hearing difficulties). There is also a liberal arts program with majors in the humanities and social science. Both Bachelor of Arts and Bachelor of Science degrees are granted. The enrollment of the college for the 1964-65 year was 520 including the evening school.

Appropriations	1965	1966
General Funds	$628,073	$774,882
Special Funds	33,860	47,958
Federal Grants	.....	131,906
Totals	$661,933	$954,746

Instructional Staff: 23
Other: 48
Total 71

FROSTBURG STATE COLLEGE

John H. Morey, Ph.D., President

College Avenue, Frostburg
(Allegany County) 21533 Telephone: Overbrook 9-6622

Frostburg State College (organized into School of Arts and Sciences, School of Education and Graduate Studies, and College Summer School and Extension) was established by Chapter 406, Acts of 1898 as a normal school, called Frostburg State Teachers College. It became a full four-year teachers college in 1934. The College offers Bachelor of Science and Bachelor of Arts degree programs in teacher education. The College was authorized by the Board of Trustees in 1958 to offer graduate work leading to the degree of Master of Education. By Chapter 41, Acts of 1963, the College adopted its present name. Students enrolling in the teacher education program pay no tuition, but pledge to teach two years in the public schools of Maryland following their graduation. The enrollment for 1964-65 was 1,700.

Appropriations	1965	1966
General Funds	$1,772,174	$1,787,374
Special Funds	601,027	601,027
Federal Funds	.....	19,000
Totals	$2,373,201	$2,407,401

Staff: 217.

SALISBURY STATE COLLEGE

Wilbur Devilbiss, Ed.D., Ped.D., President

Salisbury (Wicomico County) 21801 Telephone: Pioneer 9-7191

The Salisbury State College was established by Chapter 280, Acts of 1924, as a normal school offering a two-year preparation for elementary school teachers. Today, in addition to the preparation of teachers for the elementary and secondary schools the College offers the Bachelor of Science and Bachelor of Arts degrees in the Arts and Sciences. A Master's degree in teaching is available through the Summer Session. The non-teaching degree is offered to a limited number of students in selected major fields. Maryland students who are admitted to the teacher education curriculum pay no tuition and must pledge themselves to teach in the public schools of Maryland for two years following graduation. The College is fully accredited by the National Council for the Accreditation of Teacher Education, the Middle States Association of Colleges and Secondary Schools, and the Maryland State Department of Education. The College adopted its present name by Chapter 41, Acts of 1963. The College enrollment for 1964-65 was as follows: full-time, 594; part-time, 67; total, 661.

Appropriations	1965	1966
General Funds	$760,628	$883,651
Special Funds	180,410	227,035
Totals	$941,038	$1,110,686

Administrative and Instructional Staff: College, 45.
Campus School: 8.

TOWSON STATE COLLEGE

Earle T. Hawkins, Ph.D., President

Towson 21204 Telephone: 823-7500

The Towson State College was originally established as the State's first normal school by Chapter 160, Acts of 1865. Located for nearly fifty years in Baltimore, it was moved to its present suburban location at Towson in 1915 where it now occupies a campus of 220 acres. In 1935 it became a four-year teachers college and in 1963 a general State college.

The college currently offers programs both in teacher education and in the arts and sciences. Graduates in teacher education may be prepared for teaching in the kindergarten, elementary, junior high or senior high grades. Students enrolled in the program of arts and sciences may qualify in any one of several major fields for a Bachelor of Science or a Bachelor of Arts degree. The college also offers a program of graduate studies for teachers and guidance counselors leading to the degree of Master of Education. An extension program of evening courses is available to teachers and other persons in the community who wish part-time evening instruction and a summer session is operated for both graduates and undergraduates.

Students enrolling in the four-year curriculum for prospective teachers pay no tuition if they are residents of Maryland and pledge to teach in the public schools of the State following their graduation. The total number of students enrolled in the college for the academic year 1964-65 was 3,656.

Appropriations	1965	1966
General Funds	$2,392,212	$2,858,532
Special Funds	604,765	882,138
Federal Funds	.....	36,000
Totals	$2,996,977	$3,776,670

Faculty and Staff: 396.

EXECUTIVE BRANCH

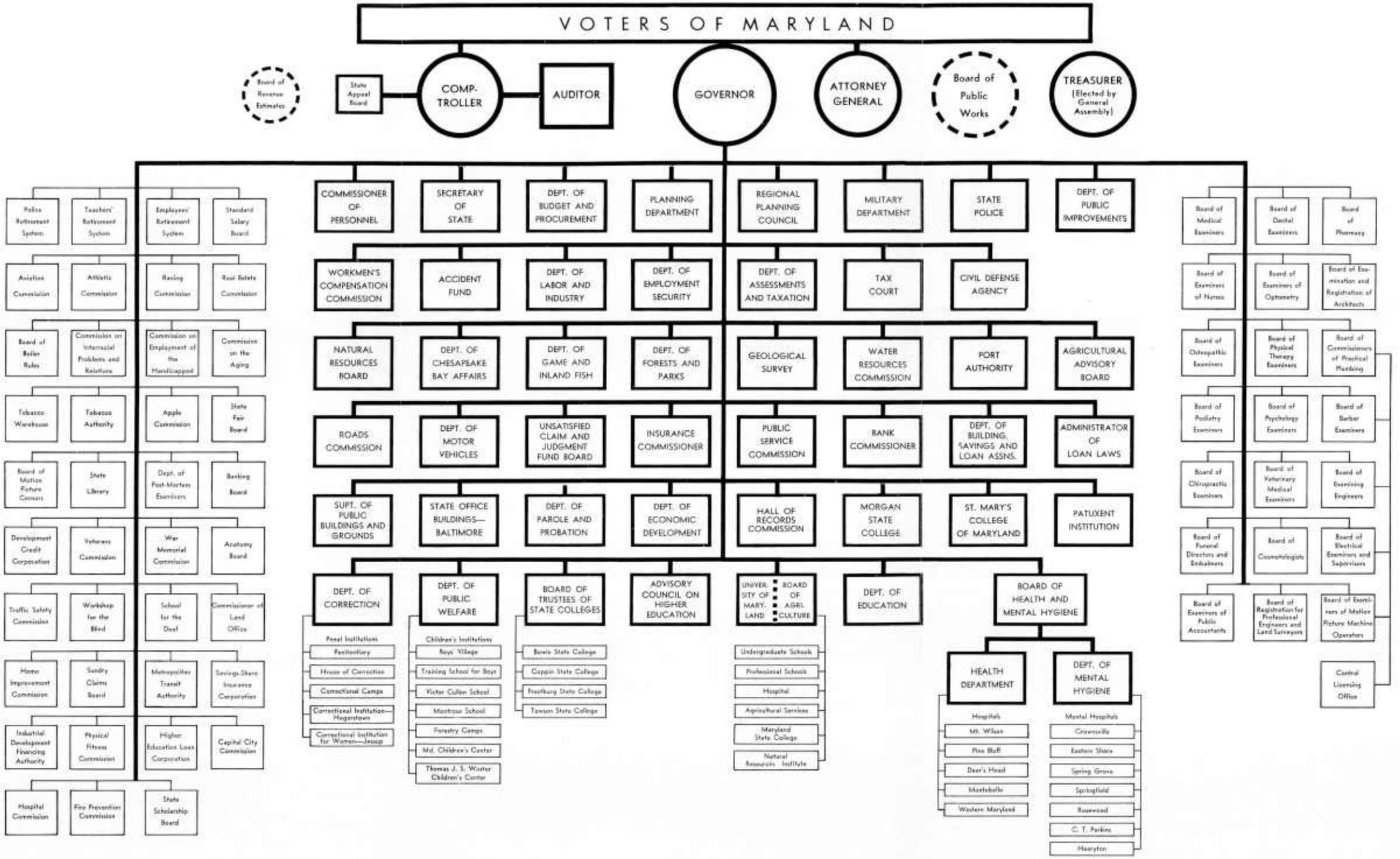

ORGANIZATIONAL CHART OF

THE EXECUTIVE BRANCH

1965-66 64a

LEGISLATIVE BRANCH

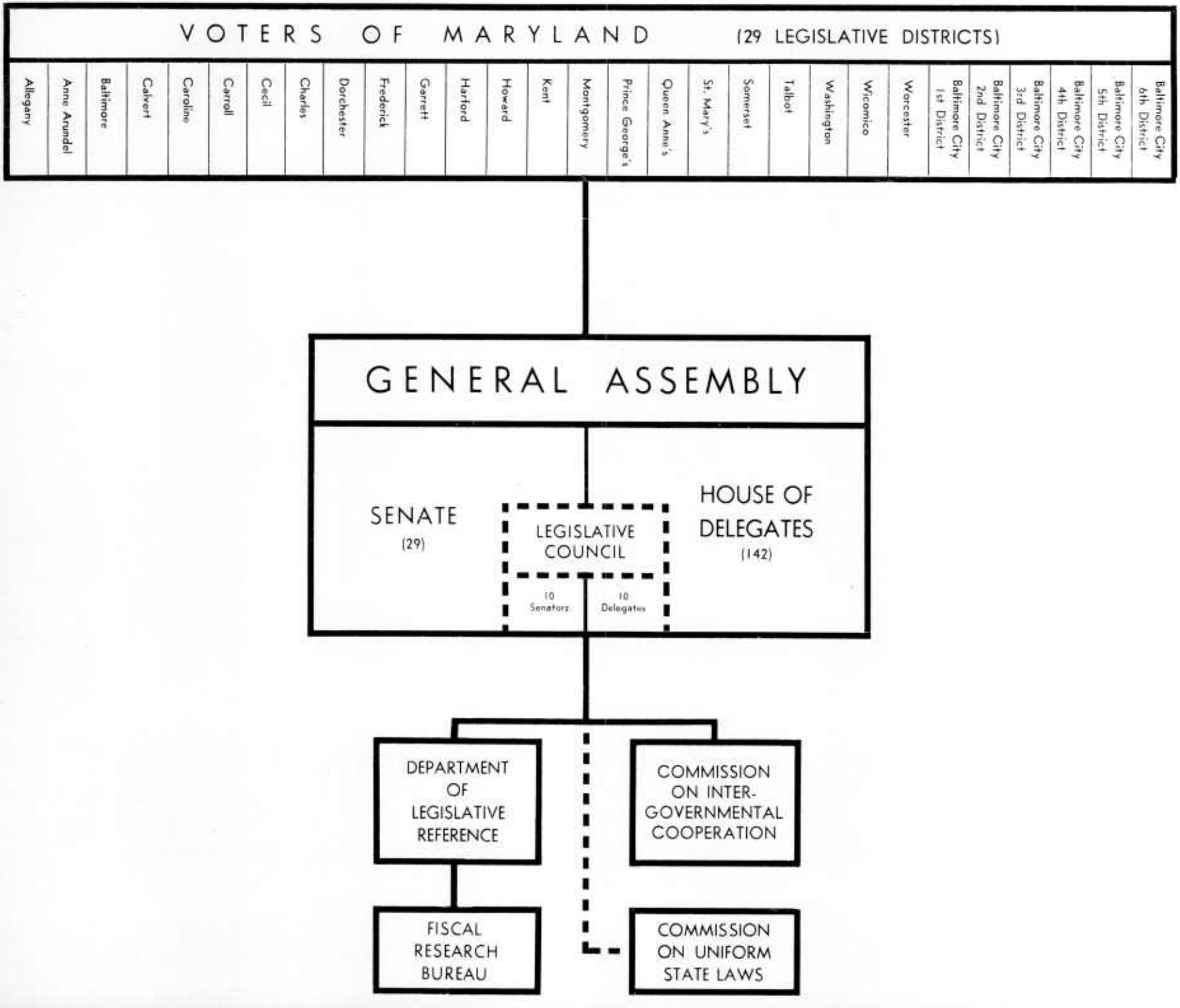

ORGANIZATIONAL CHART OF THE LEGISLATIVE BRANCH

JUDICIAL BRANCH

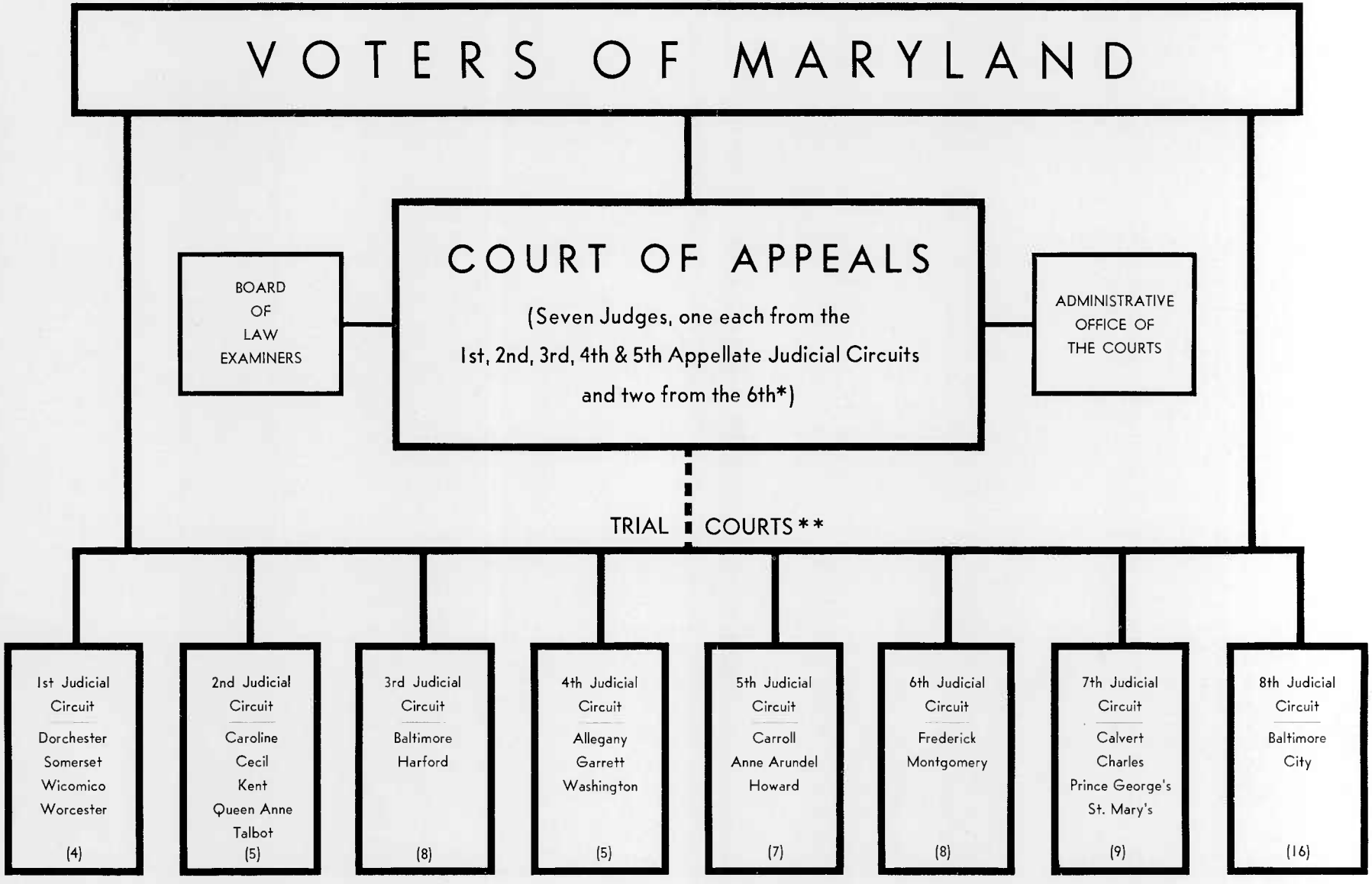

* The Judges of the Court of Appeals are elected by the voters of their respective Appellate Judicial Circuits; these are:
1st—Caroline, Cecil, Dorchester, Kent, Queen Anne's, Somerset, Talbot, Wicomico, Worcester; 2nd—Baltimore, Harford; 3rd—Allegany, Frederick, Garrett, Montgomery, Washington; 4th—Calvert, Charles, Prince George's, St. Mary's; 5th—Anne Arundel, Carroll, Howard; 6th—Baltimore City.

** The Judges of the First, Second and Eighth Judicial Circuits are elected by the electorate of the entire circuits; the Judges of the Third, Fourth, Fifth, Sixth and Seventh Judicial Circuits are elected separately by the electorate of each county.

Note: This chart does not show the 24 Orphans' Courts, whose Judges are elected by the electorate of each county and Baltimore City. Neither does it show the Magistrates' Courts, whose Judges are appointed by the Governor, nor does it show the People's Courts or the Municipal Court of Baltimore City.

196566

ORGANIZATIONAL CHART OF THE JUDICIAL BRANCH

STATE SCHOLARSHIP BOARD

Chairman: John T. Tucker, 1967

George F. Carrington, 1967; Daniel Z. Gibson, 1967; William J. Witte, 1967; A. David Shaw, 1969; Frank D. Butler, 1971; Wilbur Devilbiss, 1971.

Executive Director: William Anthony

2100 Guilford Avenue, Baltimore 21218 Telephone: 837-9000

The State Scholarship Board, created by Chapter 412, Acts of 1961, consist of seven persons appointed by the Governor. The membership consists of one President of a State college or university, or his nominee; one President of a private college or university, or his nominee; one representative of the public high schools located within the State; and four citizens chosen for their interest in higher education. The Governor designates the Chairman. Members serve six-year terms.

The Board administers the General State Tuition and Teacher Education scholarship programs. The Board is empowered to implement these scholarship programs by appropriate rules and regulations, to provide for and conduct examinations of applicants, to determine financial need, and to award the scholarships.

Under the provisions of Chapter 637, Acts of 1965, the Board will administer a new program of scholarships in medicine. Ten of these medical scholarships are to be awarded annually to students enrolled in the University of Maryland School of Medicine.

Under the provisions of Chapter 754, Acts of 1965, the Board also performs certain supervisory and fiscal operations for the Legislative (Senatorial) scholarship program (Code 1957, 1965 Supp., Art. 77, secs. 282, 282A, 284D-284H).

Appropriations	1965	1966
General Funds	$608,553	$1,680,462

Staff: 5.

MARYLAND HIGHER EDUCATION LOAN CORPORATION

Chairman: Fred I. Archibald, 1971

Ex officio members: Wilson H. Elkins; John T. Tucker.

Appointed members: H. Vernon Eney, 1967; William H. Gouline, 1967; J. Ben Robinson, 1967; J. Joseph Curran, 1969; Frederic A. Jackson, 1969; Vernon T. Pittinger, 1969; Leonard O. Engel, 1971; Mrs. W. Kenneth Root, 1971.

301 W. Preston Street, Baltimore 21201 Telephone: 837-9000

The Maryland Higher Education Loan Corporation, created by Chapter 589, Acts of 1963, consists of eleven members. The Chairman of the State Scholarship Board and the President of the University of Maryland serve as ex officio members. The remaining members are appointed by the Governor with the advice and consent of the Senate. The Governor designates the Chairman and the Vice Chairman.

The Corporation has the power to lend money to residents of the State who are attending or are planning to attend colleges within or without the State. The Corporation may accept gifts, bequests and governmental appropriations or grants for its purposes. The Corporation is also empowered to establish rules and regulations for the granting, administration, and repayment of student loans (Code 1957, 1965 Supp., Art. 43A).

Appropriations	1966
General Funds	$93,640

MARYLAND SCHOOL FOR THE DEAF

Board of Visitors

President: Charles E. Moylan
Vice President: Bernard O. Thomas
Secretary: Philip R. Winebrenner
Treasurer and Chairman of the Executive Committee:
Charles McC. Mathias.

J. Norman Ager; Joseph D. Baker, Jr.; John M. Clayton, Jr.; Charles H. Conley, Jr.; A. I. Ellin; Victor Frenkil; Allen I. Green; Rudolph C. Hines; J. Vincent Jamison III; Walter N. Kirkman; Blair Lee III; J. Tyson Lee; Russell H. McCain; George W. McManus, Jr.; Arthur Potts; Richard Schifter; John K. Shaw; G. Raymond Shipley; Richard L. Steiner; Clarence C. C. Thomas; Oscar E. Webb.

Lloyd A. Ambrosen, Superintendent

306 South Market Street, Frederick 21701 Telephone: 662-4159

The Maryland School for the Deaf was established in 1868 as a free public residential school for deaf and hard-of-hearing children who reside in the State. The Governor appoints the 30 members of the Board of Visitors for indefinite terms (Acts 1867, chap. 247; 1868, chap. 409; 1880, chap. 19; 1916, chap. 76; 1957, chap. 148 as amended). The school offers an academic education similar to that of public schools and in addition provides thorough instruction in speech reading, speech, auditory training, and use of individual hearing aids. It offers vocational training to boys in industrial arts, printing and woodworking, and gives training in homemaking courses to girls. Extracurricular activities in athletics, scouts, social activities, and clubs are planned for all students. Vocational rehabilitation services are available to all graduates who seek jobs, special vocational training, or higher education. The enrollment for 1963-64 was 250.

Appropriations	1965	1966
General Funds	$587,514	$643,940

Staff: 102, of which 41 are academic and vocational teachers.

MARYLAND WORKSHOP FOR THE BLIND

Chairman: John H. Mudd, 1967
Treasurer: William T. Shackelford, Jr., 1967
G. Karl Dashiells, 1967; Henry P. Irr, 1967; Charles M. See, 1967
William S. Ratchford, Secretary and Superintendent

2901 Strickland Street, Baltimore 21223 Telephone: 233-4567
115 Milton Place, Cumberland 21502 Telephone: 724-4111

The Maryland Workshop for the Blind is a State-aided institution established by the General Assembly by Chapter 566, Acts of 1908. Control is vested in a board of five trustees; three are appointed by the Governor, with Senate approval, and two are elected by the Board of Directors of the Maryland School for the Blind.

The Workshop operates through divisions. The Industrial Division manufactures sterile wrappers and surgical drapes for use in hospital operating rooms; mailing bags and mops; canes and repairs chairs, sub-contract work—assembly, packing, packaging and product manufacturing. The Home Service Division provides teaching for the blind in their homes and aids them in their personal adjustment to blindness. The Vending Stand Division licenses, establishes, and operates vending stands in many of the public buildings of the State. The

Western Maryland Division provides a service center for the training, employment and instruction of the adult blind in that area. In addition, the Workshop is the distributing agency of the Library of Congress for the U. S. Government owned talking book machines. It also provides white canes without charge to blind persons (Code 1957, Art. 30, secs. 4-10).

Appropriations	1965	1966
General Funds	$115,078	$252,488
Capital Funds	15,000	.....
Total	$130,078	$252,488

Staff: 51.

UNIVERSITY OF MARYLAND
and
STATE BOARD OF AGRICULTURE

The Board of Regents and State Board of Agriculture

Chairman: Charles P. McCormick, 1966

Harry H. Nuttle, 1966; B. Herbert Brown, 1967; Mrs. John L. Whitehurst, 1967; Louis L. Kaplan, 1968; William C. Walsh, 1968; William B. Long, 1969; Richard C. Case, 1970; T. B. Symons, 1970; Thomas W. Pangborn, 1974.

Wilson H. Elkins, Ph.D., President and Chief Executive Officer
Albin O. Kuhn, Ph.D., Executive Vice President for Baltimore Campus
R. Lee Hornbake, Ph.D., Vice President for Academic Affairs
Walter B. Waetjen, Ph.D., Assistant to the President for Administrative Affairs
Frank L. Bentz, Jr., Ph.D., Assistant to the President
Alvin E. Cormeny, LL.B., Assistant to the President in Charge of Endowment and Development
Justin Williams, Ph.D., Assistant to the President for Research
Francis A. Gray, Jr., B.S., Acting Executive Dean for Student Life
Gordon M. Cairns, Ph.D., Dean of Agriculture
Charles Manning, Ph.D., Dean, College of Arts and Sciences
John T. Williams, Ed.D., President, Maryland State College
L. Eugene Cronin, Ph.D., Director, Natural Resources Institute
Donald W. O'Connell, Ph.D., Dean of College of Business and Public Administration
Vernon E. Anderson, Ph.D., Dean of College of Education
Russell B. Allen, B.S., Associate Dean of the College of Engineering
Ronald Bamford, Ph.D., Dean of Graduate School
Selma Lippeatt, Ph.D., Dean of College of Home Economics
Lester M. Fraley, Ph.D., Dean of College of Physical Education Recreation and Health
Ray W. Ehrensberger, Ph.D., Dean of University College
John J. Salley, D.D.S., Dean of School of Dentistry
William P. Cunningham, LL.B., Dean of School of Law
William S. Stone, M.D., Ph.D., Dean of School of Medicine
Florence M. Gipe, Ed.D., R.N., Dean of School of Nursing
Noel E. Foss, Ph.D., Dean of School of Pharmacy
George H. Yeager, M.D., Director of University Hospital
Edward Aiton, Ph.D., Director of Agricultural Extension Service
Irvin C. Haut, Ph.D., Director of Agricultural Experiment Station

Charles P. Ellington, Ph.D., Director, Services and Control, Agriculture
Paul R. Poffenberger, Ph.D., Assistant Dean (Instruction), College of Agriculture
Vernon H. Reeves, M.A., Professor of Air Science
Paul Wasserman, Ph.D., Dean, School of Library Science
Verl S. Lewis, Ph.D., Dean, School of Social Work
Helen E. Clarke, Ph.D., Dean of Women
C. Wilbur Cissel, M.A., C.P.A., Director of Finance and Business
Howard Rovelstad, M.A., B.S.L.S., Director of Libraries
G. Watson Algire, M.S., Director of Admissions
James P. Hill, M.Ed., Registrar
Lester M. Dyke, M.D., Director of Student Health Service
George W. Fogg, M.A., Director of Personnel
George O. Weber, B.S., Director of Physical Plant and Supervising Engineer
H. Palmer Hopkins, Ph.D., Director, Office of Student Aid
Clayton R. Plummer, M.Ed., Director of Procurement and Supply

College Park
(Prince George's County) 20742 Telephone: Warfield 7-3800

Lombard and Greene Streets, Baltimore 21201 Telephone: 752-1100

University Hospital, Baltimore 21201 Telephone: 539-0320

The University

The University of Maryland is the State university and the "Land-Grant" institution of Maryland.

The present University of Maryland is the result of the merger of the former privately owned University of Maryland located in Baltimore with the former Maryland State College at College Park. The former University of Maryland was founded in 1807 as the College of Medicine of Maryland (Chapter 53, Acts of 1807). In 1812, it enlarged its curriculum and changed its name to the University of Maryland (Chapter 159, Acts of 1812). Subsequently, it added faculties of law (1823), dentistry (1882), nursing (1889), and pharmacy (1904).

The Maryland State College of Agriculture was founded by Chapter 114, Acts of 1856, as the Maryland Agricultural College, a private institution at College Park, and became the beneficiary of the Land-Grant Act of 1862 (Chap. 178, Acts of 1865). By Chapter 129, Acts of 1914, the State assumed complete control of the school and in 1916 the Legislature granted it a new charter, which renamed the school the Maryland State College of Agriculture (Chapter 372, Acts of 1916). The General Assembly consolidated the University of Maryland and the Maryland State College of Agriculture in 1920 and gave the name University of Maryland to the new institution (Chapter 480, Acts of 1920).

In accordance with recent legislation authorizing the University to establish branches in several areas of the State, construction has begun on a branch in Baltimore County, which will open initially to freshman students in September 1966 (Code 1957, 1965 Supp., Art. 77, sec. 251A).

The University is under the administration of a Board of Regents consisting of eleven members appointed by the Governor by and with the advice and consent of the Senate. Members appointed to the Board prior to 1960 serve for nine years; members appointed in 1960 and thereafter serve for terms of seven years (Code 1957, 1965 Supp., Art. 77, sec. 249B).

The Board of Regents, within the limits prescribed by law, may issue revenue bonds to finance the building of dormitories and other student housing facilities. Student union buildings at College Park and Baltimore have been constructed as well as a combination Physical Education and Auditorium building at College Park. The Regents issue such bonds directly with the payments of principal and interest made from revenues realized from the use of the buildings (Code 1957, 1965 Supp., Art. 77, secs. 249-59J).

There are two principal campuses of the University located at College Park and at Baltimore. At College Park, instruction is offered for both undergraduate and graduate students in the Colleges of Agriculture, Arts and Sciences, Business and Public Administration, Education, Engineering, Home Economics and Physical Education, Recreation, and Health. Graduate level instruction will be provided by the School of Library Science in the fall of 1965. Also located at College Park are the Graduate School, the Summer School, and the offices of University College. The latter college operates the evening school program at College Park and a self-supporting college level program at off-campus centers throughout the State of Maryland. It also maintains overseas centers for United States personnel in the European, North Atlantic and Far East military operations.

The second principal campus of the University is located in Baltimore, at Lombard and Greene Streets. This campus accommodates the University's professional schools of Dentistry, Law, Medicine, Nursing, Pharmacy and Social Work. The University Hospital is located here and is affiliated through professional programs with each of the six schools. Evening courses are also offered in Baltimore by University College.

Maryland State College—Division of the University of Maryland

John T. Williams, Ed.D., President

Princess Anne (Somerset County) 21853 Telephone: Princess Anne 780

The Maryland State College, Division of the University of Maryland (formerly Princess Anne College), is a state supported land-grant college. It offers courses leading to a bachelor's degree in agriculture, home economics, industrial and mechanical arts, and liberal arts and sciences. The external government and control is vested in the Board of Regents of the University of Maryland and the Maryland State Board of Agriculture.

The College was founded in 1886 as the preparatory branch of the Centenary Bible Institute, chartered in 1867 and renamed Morgan College in 1890. The preparatory branch was known as the Delaware Conference Academy. By the Morrill Act of 1890, the College received federal funds and became known as the Princess Anne Academy, or "Eastern Branch" of the Maryland Agricultural College. In 1919, by agreement with Morgan College, the University of Maryland assumed control of the College, although it remained in the hands of the trustees of Morgan College until 1936. The State purchased it by Chapter 548, Acts of 1935.

Staff: 122.

Agricultural Experiment Station

The Maryland Agricultural Experiment Station was established following passage of the Federal Hatch Act in 1887 making available to the states grants-in-aid for the conduct of research pertaining to agriculture. Both State and Federal funds are appropriated for its

support. The main location is on the University campus at College Park. Here laboratories for research in the animal and plant sciences are located and administrative headquarters as well as provisions for the maintenance of experimental herds, flocks, field and tree plots and for investigations on soils, insect and disease control (Chapter 55, Acts of 1888).

Several outlying farms are maintained for research purposes. These experimental farms include the Tobacco Experimental Farm at Upper Marlboro; the Dairy-Agronomy Research Farm near Ellicott City, devoted to dairy and related forage studies; the Poultry-Vegetable Research Farm at Salisbury, for studies on broiler and vegetable problems; and the Livestock Experimental Farm near Waterloo for research with cattle and swine. These different locations support and supplement the programs of research at the main station (Code 1957, Art. 66C, secs. 58-60).

Extension Service

The Cooperative Extension Service in Agriculture and Home Economics was established by Federal and State laws in 1914 and is supported by Federal, State, and County funds (Chapter 247, Acts of 1914). Each county of the State and Baltimore City is represented by Extension Agents conducting educational programs in agricultural production and marketing, home economics, public affairs and community development, and in youth development. A State office to provide administrative direction and technical assistance is located at the University of Maryland. Scientific and economic information related to the production and marketing of agricultural products, and home economics is provided to the people in the State; and factual information is used in the educational efforts directed to public affairs and community development. The youth of the State are served through the 4-H Club program. Short Courses in various fields are also provided (Code 1957, Art. 66C, secs. 56-57).

State Board of Agriculture

The Board of Regents of the University of Maryland acts as the State Board of Agriculture. As such, it administers the laws of the State relating to agricultural service and control programs. These programs include animal disease control; plant pest control; marketing activities; inspection service for feed, fertilizer, pesticides, dairies, and seeds; and soil conservation and drainage (Code 1957, Art. 66C, secs. 46-60).

Live Stock Sanitary Service

The Live Stock Sanitary Service is charged with the responsibility of keeping animal and poultry diseases from entering the State and controlling and eradicating such diseases within the State. In cooperation with the State Department of Health, it endeavors to suppress disease of animals or poultry which affect the public health. Facilities for the diagnosis of diseases are located at the main laboratory at College Park and at branch laboratories in Salisbury, Preston, Centreville, Bel Air, Frederick, Hagerstown and Oakland (Code 1957, Art. 66C, secs. 412-70).

Plant Pest Control

The State Entomologist and the State Plant Pathologist are responsible for the control of insects and plant diseases. Their programs seek to prevent the introduction of any injurious insect and plant disease into Maryland and to control and eradicate insects and disease within the state. Major activities include Nursery Inspection, Japanese Beetle Retardation and Quarantine Inspection, Apiary Inspection, Mosquito Control, Oak Wilt Eradication, White Pine Blister, Rust Control, Dutch Elm Disease Control and Potato Seed Inspection (Code 1957, Art. 48, secs. 70-110, 190-99).

State Department of Markets

The State Department of Markets carries on a number of programs designed to serve the every day needs of the farmer in marketing his products and to insure an equitable flow of these products in the marketing channels. The Department offers a grading and inspection service, market price reporting, and a marketing service and information program. In some of this work, it cooperates with the United States Department of Agriculture. The Department enforces the Egg Law, the Weights and Measures Law, and Cantaloupe Maturity Law and issues licenses required under the Poultry Sale and Transportation Law (Code 1957, Art. 66C, secs. 65-83, 104-10; Art. 48, secs. 160-166D, 184-89; Art. 97, secs. 1-63, 66-70).

State Inspection Service

The State Inspection Service enforces the State laws relating to feed, fertilizer, agricultural liming material and agricultural pesticides. These laws are classified as the "Correct Labeling Acts." The agency's work consists of registration of brand names; collection, chemical analysis, and examination of samples; publication of results of tests; and prosecution of violators (Code 1957, 1965 Supp., Art. 48, secs. 116-128, 134-140D, 141-148; Art. 66C, secs. 471-484).

Dairy Inspection Service

The Dairy Inspection Service administers the law relating to the receiving, weighing, measuring, sampling and testing of milk or other fluid dairy products in Maryland. It issues permits to dairy plants and operators of bulk milk tank trucks; examines and licenses milk and cream weighers, samplers and testers; checks calibration of the glassware used in testing milk and cream; check-tests milk and cream samples of plants and commercial laboratories; checks accuracy of weighing and measuring devices in dairy plants; and checks calibrations of farm milk tanks (Code 1957, Art. 97, secs. 84-102).

Seed Inspection Service

The Seed Inspection Service enforces the Maryland Seed Law. All seeds sold within the state must be properly labeled and inspected, sampled, and analyzed to insure compliance with label declaration. The Service checks samples for purity, noxious weed seed and ger-

mination. It also analyzes seeds on request of firms and individuals (Code 1957, Art. 48, secs. 148-59).

State Department of Drainage

The State Department of Drainage, established by Chapter 465, Acts of 1937, promotes and encourages drainage of agricultural lands, correlates activities of local drainage organizations, and cooperates with State and Federal agencies in the development of a permanent program of improved drainage (Code 1957, Art. 66C, sec. 64).

Natural Resources Institute

The Natural Resources Institute replaces the former Department of Research and Education (Chapter 776, Acts of 1961). It is responsible for increasing knowledge of the resources of Maryland and their best uses, with special emphasis on the tidewater and inland resources. The research program is maintained in cooperation with the departments represented on the Board of Natural Resources. The Institute also participates in the education of the public and of individuals in the problems and potentials of natural resources and in the training of students and specialists in related fields.

The principal divisions of the Institute include the Chesapeake Biological Laboratory, Solomons; the Inland Resources Division and the Conservation Education Division, College Park; the Seafood Processing Laboratory, Crisfield; and a field station in Western Maryland for problems relating to the Appalachian region.

A wide series of publications is issued, including the quarterly journal, CHESAPEAKE SCIENCE, devoted to research and progress on natural resources of the Chesapeake Bay region (Code 1957, Art. 66C, secs. 18-21).

Appropriations—1965

Program	*General Funds*	*Special Funds*	*Federal Funds*	*Totals*
Administration	$ 1,212,448	$ 332,840		$ 1,545,288
Libraries	1,145,968	29,160		1,175,128
Instruction—College Park	5,914,189	5,412,346	$ 240,856	11,567,391
Instruction—Baltimore	2,815,867	1,154,378		3,970,245
University Hospital	4,394,434	5,815,963		10,210,397
Research	2,561,840	330,418	648,527	3,540,785
Extension Education	1,779,340	360,998	763,870	2,904,208
Public Services	1,256,535	250,205	24,500	1,531,240
Physical Plant Maintenance and Operation	5,197,361	419,038		5,616,399
Student Services	576,758	202,330		779,088
General Expenses	404,138	92,750		496,888
Maryland State College	797,970	354,384	32,844	1,185,198
Baltimore County Branch	66,715			66,715
Totals	$28,123,563	$14,754,810	$ 1,710,597	$44,588,970

Appropriations—1966

Program	*General Funds*	*Special Funds*	*Federal Funds*	*Totals*
Administration	$ 1,360,244	$ 379,690		$ 1,739,934
Libraries	1,382,382	29,160		1,411,542
Instruction—College Park	8,062,012	6,497,707	$ 240,856	14,800,575
Instruction—Baltimore	3,170,221	1,283,804		4,454,025
University Hospital	4,786,754	5,988,782		10,775,536
Research	2,827,180	320,398	649,838	3,797,416
Extension Education	1,798,215	399,101	770,075	2,967,391
Public Services	1,471,988	265,718	30,500	1,768,206
Physical Plant Maintenance and Operation	5,774,826	496,338		6,271,164
Student Services	674,873	269,490		944,363
General Expenses	526,961	91,402		618,363
Maryland State College	827,149	412,113	32,844	1,272,106
Baltimore County Branch	410,204			410,204
Totals	$33,073,009	$16,433,703	$ 1,724,113	$51,230,825

MORGAN STATE COLLEGE

Board of Trustees

Chairman: Carl J. Murphy, 1972

Josiah F. Henry, Jr., 1966; Henry E. Niles, 1967; Kenneth O. Walker, 1968; John L. Berry, 1969; Richard W. Emory, 1970; Charles G. Hutzler III, 1971; E. Dale Adkins, 1973; Elaine C. Davis, 1974.

Martin D. Jenkins, Ph.D., President
Albert N. Whiting, Ph.D., Dean of the College
Frank A. DeCosta, Ph.D., Dean of the Graduate School
William W. Proctor, A.M., Registrar
E. Lloyd Davis, A.M., Business Manager
Gilbert F. Stricker, LL.B., Comptroller
Stewart A. Brooks, M.Ed., Assistant to the President

Hillen Road at Cold Spring Lane, Baltimore 21212 Telephone: 254-6870

Morgan State College was organized in 1867, under the auspices of the Methodist Episcopal Church, as the Centenary Biblical Institute. In 1890, the school's name changed to Morgan College in honor of Dr. Lyttleton Morgan, whose gift of a large sum of money enabled the school to offer academic work at the college level. The school remained under church jurisdiction until the State of Maryland purchased it by Chapter 331, Acts of 1939.

The College is fully accredited by the Middle States Association of Colleges and Secondary Schools and by the Department of Education of Maryland. It is also approved by the Regents of the University of the State of New York, the American Medical Association, and by the American Chemical Society.

The undergraduate curriculum at Morgan State College is organized into three divisions: Humanities, Natural Sciences, and Social Sciences. Within these divisions are included eighteen departments offering courses leading to the Bachelor of Arts and Bachelor of Science degrees.

Emphasis is placed upon the presentation of a standard four-year course in the liberal arts and teacher training, both elementary and secondary. Both day and evening courses are offered, and at the present time, students may complete all requirements for the major in Business Administration, Sociology, and History through study in the Evening College. A Summer session is conducted as a part of the regular work of the college, and includes in-service training for teachers in Maryland schools.

A graduate program leading to the master's degree, primarily for elementary and secondary school teachers, was inaugurated in the academic year 1964-65.

During the academic year 1964-65, Morgan had an enrollment in all divisions of 4,156, including 2,807 day students, 309 evening students, and 1,040 summer students.

Appropriations	1965	1966
General Funds	$2,513,118	$3,126,123
Special Funds	1,382,420	1,311,592
Federal Funds	104,131	631,900
Totals	$3,999,669	$5,069,615

Staff: Professional and Faculty 188, Classified Service 237.

ST. MARY'S COLLEGE OF MARYLAND

Board of Trustees

President: Felix Johnson, 1967

Mrs. Felix Boone, 1967; John T. Daugherty, 1967; Mrs. Arthur Gough, 1967; Mrs. Calvin Harrington, Jr., 1969; Mrs. William S. Morsell, Jr., 1969; Kent R. Mullkin, 1969; George L. Radcliffe, 1969; R. Bascom Broun, Jr., 1971; Mrs. George L. Ewalt, Jr., 1971; William Aleck Loker, 1971; Henry P. Walters, 1971.

May Russell, President

St. Mary's City (St. Mary's County) 20686 Telephone: 994-1600

St. Mary's College of Maryland was originally chartered by Chapter 190, Acts of 1839. It received its present name by Chapter 59, Acts of 1964. It is governed by a board of twelve trustees appointed by the Governor for six-year terms. The College offers courses in the liberal arts with the primary objective of preparing students for transfer to the junior class of senior colleges. The State has established twenty-nine 2-year scholarships, one for each county and each legislative district of Baltimore City. The scholarships are awarded annually on a basis of need to candidates who have passed examinations conducted by the State Scholarship Board. There are also four tuition scholarships (two in business and two in education) awarded annually by the St. Mary's County Board of County Commissioners (Code 1957, 1965 Supp., Art. 77, secs. 260, 282).

Appropriations	1965	1966
General Funds	$242,616	$351,699
Special Funds	142,930	238,634
Totals	$385,546	$590,333
Capital Fund Appropriation	$ 4,000	$532,000

Staff: 66.

THE ANATOMY BOARD OF MARYLAND

Chairman: Frank H. J. Figge, Ph.D., University of Maryland School of Medicine
Vice Chairman: David Bodian, M.D., The Johns Hopkins University School of Medicine
Vernon E. Krahl, Ph.D., University of Maryland School of Medicine; Elbert B. Ruth, Ph.D., The Johns Hopkins University School of Medicine
Kathy Ofsowitz, Secretary

29 South Greene Street, Baltimore 21201 Telephone: 727-2691

The Anatomy Board of Maryland, an ex officio body, created by Chapter 609, Acts of 1947, is composed of the head of the Anatomy Department and one additional member of the anatomy staff from the University of Maryland School of Medicine and from The Johns Hopkins University School of Medicine. The members of the Board are designated by the administrative officers of each school. The purpose of the agency is to insure the proper distribution of bodies to qualified medical schools and agencies. Such bodies are used only for the promotion and application of the medical sciences. If, however, the body is claimed for burial by relatives, it is surrendered for interment. Bodies are distributed chiefly to The Johns Hopkins University School of Medicine and the University of Maryland Schools of Medicine and Dentistry according to an arranged plan (Code 1957, Art. 43, secs. 149, 156-161).

Appropriations	1965	1966
General Funds	$2,790.00	$2,790.00

Staff: 1.

ADVISORY COUNCIL TO THE BOARD OF PUBLIC WORKS HIGHER EDUCATION FACILITIES ACT OF 1963

Chairman: James J. O'Donnell
Harry Bard, Frank L. Bentz, Comer S. Coppie, Mrs. Carle A. Jackson, J. Thomas Kibler, Henry J. Knott, George L. Russell, Jr., Milton S. Schiller, James A. Sensenbaugh.
Executive Secretary: H. William Hammond

State Planning Department
301 W. Preston Street, Baltimore 21201 Telephone: 837-9000

The Higher Education Facilities Act of 1963 (Public Law 88-204), provides Federal grants to colleges for the construction of classrooms, laboratories, and libraries. In accordance with the provisions of the Act, the Governor designated the Board of Public Works as the State Commission to administer the Act. In addition, the Governor appointed an Advisory Council to administer the program and make recommendations to the Board of Public Works.

The Advisory Council, with staff assistance, developed a State Plan. This plan, approved by the Board of Public Works and the United States Commissioner of Education, became the blueprint for the operation of the program in Maryland.

The Advisory Council administers the program by providing staff; by establishing priorities for Federal grants among the participating colleges; by disseminating information; and, by maintaining liaison between the colleges in Maryland, the State Commission, and the United States Office of Education.

GOVERNOR'S COMMITTEE ON MANPOWER DEVELOPMENT AND TRAINING

Chairman: Wilmer V. Bell

Representing management: Arnold J. Kleff, Jr., Gerard G. Keogh, Frank P. McCraw.

Representing labor: Joseph Capp, Guido Iozzi, Jr., Philip Van Gelder.

Representing the general public: Dudley Dillard, Benjamin Whitten.

3 E. 25th Street, Baltimore 21218

The Governor appointed this ten-member committee in 1962 to serve in an advisory capacity to the Maryland Department of Employment Security, the State Department of Education, and the Governor's Office to implement the training and retraining program of the President's Manpower Development and Training Act.

GOVERNOR'S STUDY GROUP ON VOCATIONAL REHABILITATION

Chairman: Norman Hebden

Ex officio members: Charles H. Wheatley, James Clark, Jr., Charles Della.

Appointed members: R. Kenneth Barnes, Comer S. Coppie, A. O. Kuhn, James A. McCallum, M.D., James G. Rennie.

State Planning Department
301 W. Preston Street, Baltimore 21201 Telephone: 837-9000

The Governor appointed the Study Group in 1964 to analyze and submit recommendations concerning a proposal for the State to provide a Comprehensive Rehabilitation Center for the severely disabled persons in Maryland. Certain recommendations have been made, but, essential details as to scope, size, and cost of such a Center remain to be determined. A Federal grant has been obtained, one purpose of which is to make such detailed determinations for a Comprehensive Center in the course of developing a complete plan for vocational rehabilitation services in Maryland. Accordingly, in 1965, the Governor broadened the scope of the Study Group's activity and re-designated it as shown. In order to effect coordination and cooperation, the Legislative Council has designated three members of its special Committee for Vocational Rehabilitation to serve as liaison representatives to the Governor's Study Group.

STATE ADVISORY COMMITTEE ON VOCATIONAL EDUCATION

Edward F. Dension, public member, 1966; Clayton Rusell, labor member, 1966; Henry B. Kimmey, management member, 1967; Mildred J. Seaborne, public member, 1967; Alfred C. O'Connell, junior college member, 1968.

The State Board of Education appointed this State Advisory Committee on Vocational Education in 1965 under the provisions of Public Law 88-210. The committee is to study the needs of vocational education and to make recommendations from time to time to the State Board of Education concerning the improvements and expansion of vocational education facilities.

STATE COMMITTEE ON FULBRIGHT SCHOLARSHIPS

Chairman: Thomas G. Pullen, Jr.

Vincent F. Beatty, Lillian C. Compton, Milton S. Eisenhower, Lowell S. Ensor, Daniel Z. Gibson, Robert R. Kline, Otto F. Kraushaar, Aubrey C. Land, Edward N. Wilson.

Secretary: Harold D. Reese

1420 N. Charles Street, Baltimore 21201

This Committee was originally established by the President of the United States under Public Law 584 as part of the international education and cultural exchange program of the United States government. Its purpose is to promote the better understanding of the United States abroad and to increase the mutual understanding between peoples of other countries. As a part of the program, the State Committee is to screen applications from candidates recommended by colleges and universities within the State to undertake graduate study abroad. The Committee recommends up to four candidates no two of whom may choose the same country and forwards the applications to the Institute of International Education for consideration by the Board of Foreign Scholarships. Members of the Committee are appointed by the Governor for indefinite terms.

STATE EDUCATIONAL TELEVISION AGENCY

Educational Advisory Committee

Chairman: Wesley N. Dorn, Advisory Council on Higher Education

Frank Bentz, University of Maryland; Wilmer V. Bell, Baltimore City Department of Education; Richard H. Hart, Maryland Library Association; Herbert Cahan, Maryland-District of Columbia Broadcasters Association; Lowell S. Ensor, nonpublic institutions of higher learning; Theodore L. Law, cultural institutions of Maryland.

State Department of Education
301 W. Preston Street, Baltimore 21201 Telephone: 837-9000

In 1962, the Governor designated the State Board of Education as the State Educational Television Agency and established a working committee known as the Educational Television Advisory Committee to represent the broad educational-cultural interests of the State.

The Advisory Committee is to study and report upon the educational and cultural applications of television in the State. Three reports have been submitted by the Committee to the State Board of Education, including recommendations for the coordinated development of educational television in Maryland. The present State-wide plan for educational television adopted by the Board is based upon the recommendations of the Advisory Committee. The Committee is also charged with the development of criteria for appraising the scope of optional programming and technical standards of operation. Requests for licensure of educational channels or for federal assistance are to be referred to the Committee for evaluation and recommendation. The Committee reviews annually the program reports submitted to it by the operating units and develops procedures for the effective coordination of educational television throughout the State, both open and closed circuit.

Health and Mental Hygiene

STATE BOARD OF HEALTH AND MENTAL HYGIENE

Chairman: Aaron Dietz, M.D., 1967
Vice Chairman: John C. Whitehorn, M.D., 1971

Irene M. Duffy, R.N., 1967; Cornelius W. Kruse, Dr. P.H., 1967; Leo Bartemeier, M.D., 1969; Walter Kirkman, 1969; Noel E. Foss, Phar.D., 1969; J. Douglass Shepperd, M.D., 1969; J. Edmund Bradley, M.D., 1971; Harry W. Penn, Jr., 1971; Russell P. Smith, Jr., D.D.S., 1971.

301 W. Preston Street, Baltimore 21201 Telephone: 837-9000

The policies of the Department of Mental Hygiene and the Department of Health are governed by the State Board of Health and Mental Hygiene which has broad and inclusive powers over both health and mental hygiene. This Board, established by Chapter 841, Acts of 1961, is composed of eleven members appointed by the Governor, with the advice and consent of the Senate, for six-year terms. Five of the members must be physicians, of whom two are psychiatrists. Of the remaining members, one must be a dentist and each must be qualified in one of the following fields: hospital administration, public administration, nursing, pharmacy, radiation control, and sanitary engineering. No Board member may serve more than two full terms. The Board elects its own officers biennially. Under the terms of the reorganization Act, the new Board replaces the State Board of Health, the Mental Hygiene Advisory Board, and the Mental Hygiene Board of Review (Code 1957, 1965 Supp., Art. 43, secs. 1A-1G).

PLANNING COUNCIL FOR THE BOARD OF HEALTH AND MENTAL HYGIENE

Chairman: George H. Yeager, M.D., 1968
Vice Chairman: Edward S. Stafford, M.D., 1968

E. I. Baumgartner, M.D., 1966; Robert E. Cooke, M.D., 1966; John C. Hume, M.D., 1966; Louis A. M. Krause, M.D., 1966; Julius R. Krevans, M.D., 1966; James H. Grove, 1967; Arnold B. Kurlander, M.D., 1967; Howard H. Murphy, 1967; Mrs. Lewis Rumford II, 1967; Sidney H. Finley, Jr., 1967; Paul A. Harper, M.D., 1968; Paul V. Lemkau, M.D., 1968; Theodore E. Woodward, M.D., 1968.

Norris N. Nichols, Secretary

301 W. Preston Street, Baltimore 21201 Telephone: 837-9000

The Planning Council for the Board of Health and Mental Hygiene was authorized by the Board of Health and Mental Hygiene on June 28, 1963, to supersede the Medical Care Committee of the State Planning Department. The Council consists of fifteen members appointed for three-year terms. At the Board's request or its own initiative, it makes studies of problems relating to planning for the health of the people of Maryland.

STATE DEPARTMENT OF HEALTH

William J. Peeples, M.D., Commissioner
Edward F. Davens, M.D., Deputy Commissioner
Clemens W. Gaines, Chief, Bureau of Management
John Whitridge, Jr., M.D., Chief, Bureau of Preventive Medicine
Robert L. Cavenaugh, M.D., Chief, Bureau of Laboratories

Leon H. Hetherington, M.D., Chief, Bureau of Tuberculosis
Robert M. Brown, M.P.H., Chief, Bureau of Environmental Hygiene
Claude C. Dodson, M.D., Chief, Bureau of Medical Services and Hospitals

301 W. Preston Street, Baltimore 21201 Telephone: 837-9000

The State Department of Health, established by Chapter 200, Acts of 1874, is governed by the State Board of Health and Mental Hygiene. The Department is directed by a Commissioner, who is appointed by the Governor upon the recommendation of the State Board of Health and Mental Hygiene. He must be an experienced physician skilled in public health and certified by the American Board of Preventive Medicine. He is responsible for organizing the Department and carrying out its responsibilities and functions. The Department serves the State through the Baltimore City Health Department, and twenty-three county health departments, each of which is in the charge of a health officer who serves as the Deputy State Health Officer for his county.

The State Department of Health protects the public health through the elimination of environmental hazards, the promotion of individual preventive health supervision (especially in expectant mothers, infants, preschool children and school children), and by the active control of communicable diseases; through the administration of a hospital program for the tuberculous and the chronically ill, a medical care and a hospital inpatient and outpatient program for the indigent and the medically indigent, and a medical and hospital care program for crippled children; and through assistance to local health departments and cooperation with State and Federal agencies, with the medical, dental and other health professions, with private health associations, and with citizens groups in carrying out a wide variety of public health programs.

To carry out these duties, the Department is organized into an executive office and six bureaus.

Executive Office

The Executive Office includes the offices of the Commissioner and the Deputy Commissioner together with the following specialized staff services: Division of Statistical Research and Records, including the keeping of vital records and statistics, Social Services, Legal Services, Health Mobilization Services, Public Health Nursing, Public Health Education, and Local Health Services.

Local Health Services make public health service available to residents of Maryland through the twenty-four local health departments. These local health officers with their staffs of nurses, sanitarians, and others are the backbone of public health services in Maryland. These local units operate the public health programs in each county and Baltimore City, including public health nursing, pre- and post-hospitalization services, sanitation, mental health, dental health, maternal and child health, tuberculosis, venereal, and other communicable disease control, services for crippled children, and medical care for the indigent and medically indigent including the aged. The State Department of Health is responsible for providing consultatory services for local health work.

Bureau of Management

The Bureau of Management has the responsibility of providing the day-to-day personnel, payroll, accounting, budgeting, transportation, and other administrative services.

Bureau of Preventive Medicine

The Bureau of Preventive Medicine provides for technical and professional assistance to other subdivisions of the State Health Department, especially local health departments, and other agencies, groups, and institutions in the State engaged in the broad field of promotion of health and prevention of illness and disability.

Bureau of Laboratories

The Bureau of Laboratories has broad responsibilities to make a wide variety of laboratory tests to assist physicians and health officials in the diagnosis, prevention, and control of human diseases; to make examinations in connection with the enforcement of pure food and drug laws; and to establish minimum standards and qualifications for those making laboratory tests in connection with diagnosis and control of human diseases. It has further responsibility under Article 101 to make necessary laboratory tests in connection with the occupational health programs of the Department.

The Bureau has branch laboratories at Annapolis, Cambridge, Cheverly, Cumberland, Easton, Elkton, Frederick, Rockville and Salisbury.

Bureau of Tuberculosis

The Bureau of Tuberculosis administers the three tuberculosis hospitals and the State's program for the early detection, diagnosis, treatment, and rehabilitation of persons with tuberculosis. This program attempts to prevent the spread of tuberculosis from active cases to individuals free of the disease; to diagnose cases in the early stages of the disease; and to direct the clinical management of known cases before their hospital admission and after their hospital discharge.

Bureau of Environmental Hygiene

The Bureau of Environmental Hygiene acts in a consultatory and supervisory capacity in matters relating to public water supplies, sewage treatment plants, swimming pools, refuse disposal and land fill operations, food, milk, and beverage producers. The Bureau is also concerned with control of radiological problems, assistance to communities in housing hygiene, and control over pollution of the atmosphere.

Bureau of Medical Services and Hospitals

The Bureau of Medical Services and Hospitals is concerned primarily with the provision of medical services to those citizens of the State who, through lack of financial resources, might otherwise be deprived of needed medical care. Through a variety of programs, these services are provided in the patient's home, physician's and dentist's offices, hospital outpatient departments, general hospitals, or in State chronic disease hospitals.

The Bureau is also concerned with the improvement and expansion of medical facilities including voluntary hospitals, health centers, and nursing homes. This is effected, in part, through a Survey and Construction Program which includes preparation of an annual plea for construction of such facilities under the Federal Hospital Survey and Construction Act, Public Law 725—79th Congress and Amendments. The Bureau also licenses public and private hospitals and nursing, convalescent, and care homes which meet Health Department standards.

The Bureau administers the State's three chronic disease hospitals which furnish medical services to chronically ill patients who are in need of rehabilitation or who are suffering from other conditions which require long-term hospital care.

Appropriations—1965

	General Funds	*Special Funds*	*Federal Funds*	*Total*
Headquarters	$ 3,454,345		$ 106,168	$ 3,560,513
Local Health Operation	5,132,828	$ 1,982,508	1,567,741	8,683,077
Medical Care Services	23,075,128		267,294	23,342,422
Survey and Construction of Medical Facilities	102,519		3,011,701	3,114,220
Chronic Disease Hospitals	4,844,355			4,844,355
Tuberculosis Hospitals	2,858,039			2,858,039
Totals	$39,467,214	$ 1,982,508	$ 4,952,904	$46,402,626

Appropriations—1966

	General Funds	*Special Funds*	*Federal Funds*	*Total*
Headquarters	$ 3,876,199		$ 121,500	$ 3,997,699
Local Health Operation	6,124,158	$ 2,415,096	1,578,606	10,117,860
Medical Care Services	25,883,687		259,980	26,143,667
Survey and Construction of Medical Facilities	101,999		3,011,701	3,113,700
Chronic Disease Hospital	5,144,525			5,144,525
Tuberculosis Hospitals	2,420,341			2,420,341
Totals	$43,550,909	$ 2,415,096	$ 4,971,787	$50,937,792

Staff: 1965 (not including local health operation and individual hospitals) 441.
Staff: 1966 (not including local health operation and individual hospitals) 446.

TUBERCULOSIS HOSPITALS

Elmer P. Sauer, M.D., Medical Director

Mount Wilson (Baltimore County) 21112 Telephone: 486-7676
Staff: 1965, 9; Staff: 1966, 8.

Victor F. Cullen State Hospital

Valdis Aizkrauklis, M.D., Superintendent

Cullen (Frederick County) 21724 Telephone: 241-3131

This institution was established in 1908 as the State Sanitorium and acquired its present name in 1949. It provides for the care of 129 patients. By Chapter 818, Acts of 1965, the use of Victor Cullen State Hospital as a tuberculosis hospital was terminated and its facilities transferred to the State Department of Public Welfare to operate a training school to be known as the Victor Cullen School.
Staff: 96.

Mount Wilson State Hospital

William Newcomer, M.D., Superintendent

Mount Wilson (Baltimore County) 21112 Telephone: 486-7676

Mount Wilson was established in 1925 and provides for the care of 500 patients.

Staff: 1965, 389; Staff: 1966, 390.

Pine Bluff State Hospital

Edward Peyton Ritchings, M.D., Superintendent

Salisbury (Wicomico County) 21801 Telephone: Pioneer 9-6503

Pine Bluff State Hospital, opened in 1912 as a private institution, became State-owned in 1928. It received its present name in 1949. Pine Bluff provides for the care of 65 patients.

Staff: 42.

CHRONIC DISEASE HOSPITALS

James A. McCallum, M.D., Superintendent
A. S. Dowling, M.D., Medical Director
Florence I. Mahoney, M.D., Director, Physical Medicine and Rehabilitation

2201 Argonne Drive, Baltimore 21218 Telephone: 889-3080

In 1947 the General Assembly authorized three Chronic Disease Hospitals for patients who cannot obtain elsewhere the special facilities needed for their care (Code 1957, Art. 43, secs. 599-603). Three hospitals are under the supervision of the Bureau of Medical Services and Hospitals.

Staff (Central Direction and Services): 1965, 14; Staff: 1966, 17.

Deer's Head State Hospital

Robert J. Gore, M.D., Chief Physician
H. Lee Chambers, Business Manager

Salisbury (Wicomico County) 21801 Telephone: Pioneer 2-2164

Deer's Head State Hospital, authorized by Chapter 994, Acts of 1945, was established in 1950 and has facilities for 284 patients.

Staff: 1965, 254; Staff: 1966, 266.

Montebello State Hospital

George F. Ellinger, M.D., Chief Physician
Robert W. Hansen, Business Manager

2201 Argonne Drive, Baltimore 21218 Telephone: 889-3080

Montebello State Hospital, authorized by Chapter 412, Acts of 1951, opened in 1953 as the principal unit of the Chronic Disease Hospital System. Its principal emphasis is on rehabilitation. Its bed capacity is 481.

Staff: 1965, 481; Staff: 1966, 493.

Western Maryland State Hospital

I. B. Lyon, M.D., Chief Physician
John R. Cochran, Business Manager

Hagerstown (Washington County) 21740 Telephone: Regent 9-6300

Western Maryland State Hospital, authorized by Chapter 53, Acts of 1952, was established in 1957 and has facilities for 298 patients.

Staff: 1965, 261; Staff: 1966, 270.

ADVISORY COUNCIL ON HOSPITAL CONSTRUCTION

Benedict Skitarelic, M.D., 1966; Harold Tschudi, 1966; Lyman C. Whittaker, 1966; Arnold B. Kurlander, M.D., 1967; Anne Mace, 1967; Marcus W. Moore, Sr., M.D., 1967; C. E. Wise, Jr., 1967; Jerome S. Cardin, 1968; Robert E. Farber, M.D., Commissioner of Health of Baltimore City, 1968; Carl Friedler, 1968; Mrs. Lawrence H. Kahl, 1968; F. Ford Loker, M.D., 1968; Jesse L. Long, 1968; William P. McCubbin, 1968; Mrs. J. Evans McKinney, 1968; Russell A. Nelson, M.D., 1968; David M. Nichols, 1968; Owen D. Nichols, 1968; Harry W. Penn, Jr., 1968; Paul W. Phillips, 1968; Nick Rajacich, 1968; Ernest L. Stebbins, M.D., 1968; John Trumpy, Jr., 1968; Isadore Tuerk, M.D., Commissioner of the State Department of Mental Hygiene, 1968.

301 W. Preston Street, Baltimore 21201 Telephone: 837-9000

The Advisory Council on Hospital Construction, originally established in 1947, had its membership enlarged by Chapter 866, Acts of 1965. The Council consists of twenty-four persons appointed by the Governor, including the Commissioner of the State Department of Mental Hygiene, and the Commissioner of Health of Baltimore City who serve for three-year terms (Code 1957, 1965 Supp., Art. 43, sec. 564).

ADVISORY BOARD ON HOSPITAL LICENSING

Ross Z. Pierpont, M.D., 1966; Hugh B. McNally, M.D., 1967; Edward S. Stafford, M.D., 1967; John A. Schaffer, 1968; Edmund J. McDonnell, M.D., 1969; John B. Rich, 1969; William Hanson Moore IV, 1970; Ellis Joel Duke, 1970; Victor H. Morgenroth, Jr., 1970.

301 W. Preston Street, Baltimore 21201 Telephone: 837-9000

The Advisory Board on Hospital Licensing, originally established in 1945, consists of nine members appointed by the Governor for five-year terms (Chapter 866, Acts of 1965). The Board assists in the issuance or denial of licenses, the establishment of minimum regulations, and the approval of applications for hospital construction (Code 1957, 1965 Supp., Art. 43, sec. 564).

AIR POLLUTION CONTROL COUNCIL

Chairman: George S. Reichenbach, 1966

William S. Spicer, M.D., 1967; Harry M. Hammond, 1968; Clyde O. Humbert, 1969; Thomas O. Tongue, 1970.

301 W. Preston Street, Baltimore 21201 Telephone: 837-9000

The Air Pollution Control Council, established by Chapter 806, Acts of 1963, consists of five members appointed by the Governor for five-year terms, one term expiring each year. The Council formulates and recommends to the State Board of Health and Mental Hygiene rules and regulations for the control of air pollution, at the request of the Board or the Commissioner of Health. The Council also reviews the policies and programs of the Board with respect to air pollution and consults with and advises the Board on matters relating to air pollution (Code 1957, 1965 Supp., Art 43, secs. 690-706).

COUNCIL ON MEDICAL CARE

Chairman: John C. Harvey, M.D., 1967
The Johns Hopkins University School of Medicine

Ex officio members: Isadore Tuerk, M.D., Commissioner of Mental Hygiene; Raleigh C. Hobson, Director, State Department of Public Welfare.

Appointed members: George Entwisle, M.D., 1966, University of Maryland School of Medicine; Virgil A. Halbert, 1966, Maryland-District of Columbia-Delaware Hospital Association; E. I. Baumgartner, M.D., 1967, and J. Roy Guyther, M.D., 1967, Medical and Chirurgical Faculty; John Chissell, M.D., 1967, Maryland Medical Association; R. H. Dabney, 1967, and Russell A. Nelson, M.D., 1967, State Board of Health and Mental Hygiene; Gordon A. Mouat, 1967, Maryland Pharmaceutical Association; M. Elizabeth Pickens, 1967, Maryland State Nurses Association; Joe N. Price, D.D.S., 1967, Maryland State Dental Association.

301 W. Preston Street, Baltimore 21201 Telephone: 837-9000

The Council on Medical Care was established in 1945 and is composed of 13 members chosen for two-year terms as follows: two appointed by the Medical and Chirurgical Faculty; two appointed by the State Board of Health and Mental Hygiene, one of whom is a representative of the State Department of Health; one member each from the faculties of the medical schools of the University of Maryland and The Johns Hopkins University, named by the governing body of the respective medical schools; one Maryland hospital administrator named by the Maryland-District of Columbia Hospital Association; one member of the State Dental Association named by its governing body; one nurse appointed by the directors of the State Nurses Association; one member appointed by the executive board of the Maryland Medical Association; one member appointed by the governing body of the Maryland Pharmaceutical Association; the Commissioner of Mental Hygiene; the Director of the State Department of Public Welfare. The Council advises the State Board of Health and Mental Hygiene in the formulation of policies for the administration of the State's medical care programs; County Medical Care Program; City Medical Care Program; Hospital Inpatient Program; Hospital Outpatient Programs, City and County (Code 1957, Art. 43, sec. 42c).

RADIATION CONTROL ADVISORY BOARD

Chairman: Abel Wolman, 1968

Russell Morgan, 1966; A. L. Penniman, Jr., 1966; J. Cookman Boyd, Jr., 1967; Dick Duffy, 1967; Victor A. McKusick, 1967; Donald W. Pritchard, 1968; Anna M. Baetjer, Sc.D., 1969; Arthur L. Shreve, 1969; H. B. Staab, 1969.

301 W. Preston Street, Baltimore 21201 Telephone: 837-9000

The Radiation Control Advisory Board, established by Chapter 88, Acts of 1960, consists of ten members appointed by the Governor for four-year terms. The Board consults with and renders its advice to the State Board of Health and Mental Hygiene on problems, procedures and matters relating to radiation (Code 1957, 1965 Supp., Art. 43, sec. 686).

DEPARTMENT OF MENTAL HYGIENE

Isadore Tuerk, M.D., Commissioner
James E. Carson, M.D., Assistant Commissioner
Charles L. France, Chief, Division of Administration and Finance
Allen Dennis, Assistant Chief, Division of Administration and Finance
Joseph H. Murray, Director of Personnel
Wilfried R. Freinek, M.D., Director of Forensic Psychiatry
Maxwell N. Weisman, M.D., Director of Community Psychiatric Services
Irene L. Hitchman, M.D., Director of Hospital Inspection and Licensure
Richard Lindenberg, M.D., Director of Neuropathology and Legal Medicine
James E. Carson, M.D., Director of Psychiatric Education and Training
Albert Kurland, M.D., Director of Psychiatric Research
Edward R. Jeunette, Assistant Attorney General

301 W. Preston Street, Baltimore 21201 Telephone: 837-9000

The Department of Mental Hygiene was established by Chapter 685, Acts of 1949 to supersede the Board of Mental Hygiene. This Board, created by Chapter 29, Acts of 1922 as part of a reorganization of the Executive Branch, had carried on and expanded the functions of the State Lunacy Commission, established by Chapter 487, Acts of 1886, to inspect public and private institutions for the insane and to advise their Boards of Managers. The Act of 1949 abolished not only the Board of Mental Hygiene but also the separate governing boards of the State mental hospitals and gave to the new department full and plenary powers over, and supervision of, all matters relating to the custody, care, and treatment of persons of unsound mind. The Department supervises and licenses all institutions, public, private, or corporate in which mental patients are detained (Code 1957, 1965 Supp., Art. 59).

The Department is directed by a Commissioner, certified in psychiatry by the American Board of Psychiatry and Neurology, and appointed by the Governor upon the recommendation of the State Board of Health and Mental Hygiene. The Commissioner is responsible for discharging the functions assigned by the State Board of Health and Mental Hygiene, and for the administration of the Department.

The Commissioner appoints, with the approval of the State Board of Health and Mental Hygiene, Superintendents of Spring Grove State Hospital, Springfield State Hospital, The Eastern Shore State Hospital, Crownsville State Hospital, Rosewood State Hospital, Henryton State Hospital, The Clifton T. Perkins State Hospital, as well as any other hospitals which may come within his administration. Each Superintendent except the Superintendents of Rosewood and Henryton State Hospitals must be a trained psychiatrist. The Superintendent of Rosewood must be a physician, preferably qualified in psychiatry or pediatrics and with experience in the field of mental retardation (Code 1957, 1965 Supp., Art. 59, sec. 19).

Division of Medical Services

The Division of Medical Services advises, consults with and directs the staffs of the several State institutions concerning psychiatric services, psychiatric education and training, nursing, rehabilitation, and social work. The Director of the Division of Medical Services, who

is also the Assistant Commissioner, is appointed by the Commissioner of Mental Hygiene (Chapter 130, Acts of 1961).

Division of Administration and Finance

The Division of Administration and Finance advises, consults with and directs the staffs of the several State institutions concerning personnel, public relations, budget and accounting, procurement, food services, farm management, engineering and maintenance.

This Division also establishes maintenance rates of patients, and fixes liability and collection procedures (Code 1957, 1965 Supp., Art. 59, sec. 5). The Chief of the Division of Administration and Finance is appointed by the Commissioner of Mental Hygiene.

Appropriations	1965	1966
General Funds	$1,083,033	$1,301,838

Staff: 1965, 132; Staff: 1966, 153.

MENTAL HOSPITALS

CROWNSVILLE STATE HOSPITAL

George McK. Phillips, M.D., Superintendent

Crownsville (Anne Arundel County) 21032 Telephone: Mitchell 7-5200

Crownsville State Hospital, established by Chapter 250, Acts of 1910, as the Hospital for the Negro Insane of Maryland, was opened to patients in 1911. It adopted its present name by Chapter 187, Acts of 1912. Chapter 685 of the Acts of 1949 omitted reference to race. The hospital provides for the care of mentally ill patients from Baltimore City zones 1, 2, 5, 6, 13, 22, 24, and 31, and Anne Arundel, Charles, Calvert and St. Mary's Counties. Crownsville is located approximately eight miles west of Annapolis on Route 178, four miles from Route 3.

The budget is predicated upon a population of 1740 for 1965 and 1700 for 1966.

Appropriations	1965	1966
General Funds	$4,849,364	$5,069,616

Staff: 1965, 904; Staff: 1966, 918.

EASTERN SHORE STATE HOSPITAL

Harold M. English, M.D., Superintendent

Cambridge (Dorchester County) 21613 Telephone: Cambridge 228-0800

The Eastern Shore State Hospital, established by Chapter 187, Acts of 1912, admitted its first patients in 1915. This hospital provides for the care of mentally ill patients, who are residents of the Eastern Shore except Cecil County.

The budget is predicated upon a population of 610 for the fiscal year 1965 and 590 for the fiscal year 1966.

Appropriations	1965	1966
General Funds	$2,257,990	$2,483,231

Staff: 1965, 390; Staff: 1966, 418.

HENRYTON STATE HOSPITAL

Edgars M. Maculans, M.D., Superintendent

Henryton (Carroll County) 21080 Telephone: 787-2400

This hospital was established by Chapter 464, Acts of 1922, and provided for the care of tuberculous patients. Effective July 1, 1963, by Chapter 110, Acts of 1963, the hospital was transferred to the Department of Mental Hygiene. A special training and habilitation program for severely retarded, ambulatory adults is being carried out. Admission is through Rosewood State Hospital. Occupancy will be 400 when conversion is completed.

The budget is predicated upon a population of 300 for the fiscal year 1965 and 380 for the fiscal year 1966.

Appropriations	1965	1966
General Funds	$967,532	$1,046,227

Staff: 1965, 184; Staff: 1966, 187.

THE CLIFTON T. PERKINS STATE HOSPITAL

John M. Hamilton, M.D., Superintendent

Jessup (Howard County) 20794 Telephone: 799-1700

The Clifton T. Perkins State Hospital, Maryland's newest psychiatric facility, was established by Chapter 814, Acts of 1959, as Maximum Security Hospital. It adopted its present name in 1960. Designed to provide active treatment programs within a setting of maximum security, the hospital is located midway between Baltimore and Washington, D. C.

The hospital receives patients who are referred by the courts of Maryland for pre-trial psychiatric evaluation and provides a residential service for individual offenders who have been found to be "not guilty by reason of insanity," as well as hospitalization for inmates of penal institutions who become mentally ill and require such hospitalization. In addition, the hospital accepts transfer patients whose illness requires maximum security treatment for a period of time. The hospital is designed for a maximum capacity of 300. It opened in January 1960; its population on June 30, 1964 was 185.

The budget is predicated upon a population of 170 for the fiscal year 1965 and 200 for the fiscal year 1966.

Appropriations	1965	1966
General Funds	$1,280,829	$1,383,607

Staff: 1965, 245; Staff: 1966, 252.

ROSEWOOD STATE HOSPITAL

T. Glyne Williams, M.D., Superintendent

Owings Mills (Baltimore County) 21117 Telephone: 486-5200

Rosewood State Hospital, established by Chapter 183, Acts of 1888, as the Asylum and Training School for the Feeble Minded of the State of Maryland, admitted its first children in 1889. From 1912 to 1961, it was known as Rosewood State Training School. It adopted its present name by Chapter 89, Acts of 1961. The Hospital provides for the care, education, training, and habilitation of mentally retarded children from all parts of the State.

Institute for Children

Mariano Veiga, M.D., Director

This Center provides intensive inpatient psychiatric treatment for children who are seriously emotionally ill. The Institute consists of the Esther Loring Richards Building opened in 1958 and the Jacob E. Finesinger Building opened in 1961. Children requiring either short or long term care are admitted up to their thirteenth birth date.

The basic differences between the pathology of the mentally retarded and that of the emotionally disturbed make necessary separate clinical programs and budgets. Nevertheless, the Center is part of Rosewood and its population, appropriations and staff are included in the figures given below.

The budget for Rosewood is predicated upon a population of 2,550 for the fiscal year 1965 and 2,656 for the fiscal year 1966.

Appropriations	1965	1966
General Funds	$6,466,380	$7,002,500

Staff: 1965, 1,266; Staff: 1966, 1,347.

SPRING GROVE STATE HOSPITAL

Bruno Radauskas, M.D., Superintendent

Catonsville (Baltimore County) 21228 Telephone: 747-4400

The Spring Grove State Hospital, established in 1797 as the Maryland Hospital, provides for the hospitalization of mentally ill patients from Baltimore City, zones 7, 23, 25, 26, 27, 29, and 30, and Cecil, Harford, Howard, Prince George's and Baltimore counties. It adopted it present name by Chapter 187, Acts of 1912. Treatment covers a wide range of modern techniques, including individual psychotherapy, group psychotherapy, environmental (milieu), pharmalogical, electric shock, musical, recreational, occupational, and physical therapy.

The budget is predicated upon a population of 3,035 for the fiscal year 1965, and 2,465 for the fiscal year 1966.

Appropriations	1965	1966
General Funds	$6,294,334	$6,638,485

Staff: 1965, 1,147; Staff: 1966, 1,170.

SPRINGFIELD STATE HOSPITAL

Jess V. Cohn, M.D., Superintendent

Sykesville (Carroll County) 21784 Telephone: 787-2100

The Springfield State Hospital, established by Chapter 231, Acts of 1894, opened for patients in 1896. The hospital provides for the care of mentally ill patients from Baltimore City, zones 8, 9, 10, 11, 12, 14, 15, 16, 17, 18, and 34, and Allegany, Garrett, Washington, Frederick, Carroll and Montgomery counties. It is the facility for tuberculous mentally ill patients from the entire State.

The budget is predicated upon a population of 2,400 for the fiscal year 1965, and 3,000 for the fiscal year 1966.

Appropriations	1965	1966
General Funds	$6,929,768	$7,231,166

Staff: 1965, 1,234; Staff: 1966, 1,256.

COMMISSION ON PHYSICAL FITNESS

Chairman: Harry D. Kaufman, 1967

Redmond C. S. Finney, 1966; Harry W. Hunter, 1966; Thomas E. Kelly, 1966; George W. McLaren, 1966; Maureen R. Skinner, 1966; Douglas C. Turnbull, Jr., 1966; Cornelius F. Cronin, 1967; John H. Henderson, 1967; Jordan L. Harding, 1967; Philip H. Lohrey, 1967; Stephen K. Padussis, 1967; James M. Swartz, 1967; Thurston R. Adams, 1968; James F. Mutscheller, 1968; Clare J. O'Dwyer, 1968; Jack Scarbath, 1968; Franklin D. Schurz, Jr., 1968; Agnes Taylor, 1968; Francis J. Connelly, 1969; Gerald H. Cooper, 1969; Robert C. Embry, 1969; Herbert Goldstein, 1969; Talmadge L. Hill, 1969; Elmon L. Vernier, 1969.

Hillis D. Hume, Executive Director
Kathleen J. Jaworski, Secretary

2100 Guilford Avenue, Baltimore 21218 Telephone: 837-9000

The Commission on Physical Fitness was created by Chapter 606, Acts of 1963, to protect and improve the physical fitness of the residents of this State.

The Commission consists of twenty-five members, including a Chairman, all appointed by the Governor, because of their interest or experience in physical fitness for both youth and adults. The initial members of the Commission were appointed as follows: six members were appointed for one-year terms; six members for two-year terms; six members for three-year terms; and six members and the Chairman for four-year terms. As the term of each member expires, his successor shall be appointed for a term of four years. The Commission appoints the Executive Director who also serves as the Secretary of the Commission.

The Commission maintains liaison with the State Department of Education, the city and county Boards of Education, private and parochial schools, and physical fitness commissions. It also disseminates information about physical fitness, collects and assembles information from other departments and agencies of the State, and employs such personnel as necessary to carry out its functions. The funds for the Commission may not exceed $25,000 in the annual budgets.

The Governor also appoints in each county and the City of Baltimore a local Physical Fitness Commission, each to be composed of from fifteen to twenty-five residents of the particular political subdivision. The Governor designates the Chairman of each Commission (Code 1957, 1965 Supp., Art. 41, secs. 319-325).

Appropriations	1965	1966
General Funds	$22,000	$24,919

Staff: 2.

MARYLAND HOSPITAL COMMISSION

Chairman: John B. Rich, 1968
Vice Chairman: C. E. Wise, Jr., 1968

Albin O. Kuhn, 1966; Harold Tschudi, 1966; Howard F. Kinnamon, M.D., 1967; Raeburn Parker, 1968.

Executive Secretary: Allan F. Antisdel

301 W. Preston Street, Baltimore 21201 Telephone: 837-9000

The Maryland Hospital Commission, established by Chapter 138, Acts of 1964, consists of seven members appointed by the Governor

for three-year terms. Three of the members must be members of the Advisory Council on Hospital Construction. Two of the members must be residents of Baltimore City and the remaining members must represent the other geographic area of the State. Nominations are made by the Maryland Hospital Services, Inc., the State Board of Health and Mental Hygiene, the Medical and Chirurgical Faculty of Maryland, the Hospital Council of Maryland, and any other interested persons.

The Commission is to receive and examine and to approve or disapprove applications from voluntary, non-profit general hospitals of the State for loans from the State funds totaling $50,000,000 for the construction, expansion, relocation, or modernization of hospital buildings, facilities, and equipment of such hospitals. The Commission is to give general consideration of the current status and operations of such hospitals and to consider plans and needs concerning the adequacy of hospital facilities. Recommendations approving or disapproving the loan requests are made to the Board of Public Works (Code 1957, 1965 Supp., Art. 43, secs. 568A-568G).

Appropriations	1965	1966
General Funds		$34,978

Staff: 2.

Public Welfare

STATE DEPARTMENT OF PUBLIC WELFARE

Board of Public Welfare

Chairman: Edmund P. Dandridge, Jr., 1971

Mrs. Ralph O. Dulany, 1967; Howard W. Murphy, 1967; Julius O. Shuger, 1967; W. Richard Ferguson, M.D., 1969; Julian P. King, 1969; Lester S. Levy, 1969; Calhoun Bond, 1971; Mrs. John L. Sanford, 1971.

Raleigh C. Hobson, Director

James A. Vidmar, Assistant Director for Program Operations

Richard A. Batterton, Assistant State Director, Bureau of Juvenile Delinquency Services

Maxie P. Howlett, Assistant State Director, Bureau of Family and Child Welfare Services

301 W. Preston Street, Baltimore 21201 Telephone: 837-9000

The General Assembly created the State Department of Public Welfare by Chapter 99, Acts of 1939 to supersede the Board of State Aid and Charities established by Chapter 679, Acts of 1900. The Department is the central, coordinating, and directing agency of all welfare activities in the State, including aid to dependent children, old age assistance, public assistance to the needy blind, aid to the permanently and totally disabled, child welfare services, and any other welfare activities financed in whole or in part by the State or Federal government. It has responsibility for medical care to public assistance clients to the extent that funds are provided in appropriations to the State Department of Public Welfare in the State budget, and makes such plans, including contractual relations, with other agencies and institutions as may be necessary to carry this responsibility into effect. The Governor designates the Chairman of the Board and appoints its nine members for six-year terms so arranged that three terms expire on June 1st of every second year (Code 1957, Art. 88A, secs. 2, 3).

In each county there is a County Welfare Board, constituting an administrative department of the local government, which administers under the supervision and control of the State Department the welfare activities within each county, including the care of neglected, dependent, and delinquent children. Each County Board consists of six persons appointed for six-year terms by the Board of County Commissioners or County Council and one County Commissioner or County Council member chosen yearly by the Board of County Commissioners (Code 1957, Art. 88A, secs. 13, 14.)

The Department investigates the public and private institutions, organizations, and agencies of a charitable nature in the State of Maryland, including those which receive part of their income from the State, but excepting those placed by law under the supervision of another State agency. Each year before the General Assembly convenes, the Director reports to the Governor on activities of the Department and the conditions of all charitable institutions, organizations, and agencies (excepting hospitals) that receive financial aid from the State, and recommends appropriations (Code 1957, Art. 88A, sec. 3). All monies appropriated to institutions, organizations, and agencies, excepting hospitals, are paid on a per capita basis at the rates and subject to regulations established by the State Board of Public Welfare (Code 1957, Art. 88A, sec. 10).

The Department is authorized to establish a central registry of records for the purpose of locating deserting or absent parents of children who are likely, or liable to be, recipients of public assistance or foster care (Code 1957, 1965 Supp., Art. 88A, sec. 5A).

The Department administers the child care laws that regulate child placement in Maryland. It licenses agencies and institutions having the care and custody of minors (Code 1957, Art. 88A, secs. 19, 32).

The Department supervises the four State training schools. In developing the program within each training school, including provisions for after-care supervision, the Department establishes regulations, standards of care, policy of admissions, transfer and discharge, and may order changes in policy or management. Subject to these limitations three of the schools are under the general management of Boards of Managers, while the fourth school operates under direct management of the Department and is served by an Advisory Board of nine members. The Governor appoints the nine members of each Board for terms of six years, so staggered that the terms of at least three members expire every two years (Code 1957, 1965 Supp., Art. 88A, secs. 33-38A).

The Department also administers and supervises the four Forestry Camps for delinquent boys. These Camps have a single advisory board made up of eight members appointed by the Governor from the geographical area in which the camps are located. The Superintendent of the Camp and a district forester are ex officio members. The Department is authorized by law to transfer to these Camps boys from either Boys' Village, Victor Cullen, or the Maryland Training School for Boys who, in its judgment, may benefit from such care (Code 1957, Art. 88A, sec. 39).

In addition the Department administers the Maryland Children's Center, opened in 1959, which is a facility for short-term detention and study of boys judged delinquent by the Courts. An Advisory Board, composed of nine members appointed by the Governor for six-year staggered terms, assists the Department of Public Welfare in presenting the objectives of the Center to the public and generally advises the Department and the superintendent of the Center (Code 1957, 1965 Supp., Art. 88A, secs. 39A, 39B).

With this Advisory Board and Superintendent, the Department administers the Thomas J. S. Waxter Children's Center in Laurel, opened in 1963, a 40-bed detention and study facility for boys and girls.

Advisory Council on Child Welfare

Chairman: Mrs. Lewis Rumford II

J. Donn Aiken, Department of Employment Security; Rt. Rev. David I. Dorsch; Mrs. Harry Friedman; T. Noble Jarrell; Sarah L. Leiter, representing the State Superintendent of Schools; Thomas P. MacCarthy; Irvine H. Rutledge, representing the Chief Judge of the Court of Appeals; Mrs. John L. Sanford, representing the State Department of Public Welfare; Jean R. Stifler, representing the State Department of Health; Mrs. G. Luther Washington; Alfred W. Wellner, representing the State Department of Mental Hygiene.

Appropriations—1965

	General Funds	*Local Funds*	*Federal Funds*	*Total*
Administration—State Department	$ 340,520		$ 150,047	$ 490,567
Administration—Child Welfare Bureau	107,337		166,116	273,453
Administration—Local Department	4,594,337	$ 1,418,925	3,946,331	9,959,593
Old Age Assistance	1,300,975	1,152,244	4,940,019	7,393,238
Aid to Families with Dependent Children	9,318,913	1,010,558	16,482,000	26,811,471
Public Assistance to Needy Blind	46,906	68,757	222,411	338,074
Aid to Permanently and Totally Disabled	1,329,877	887,832	4,172,166	6,389,875
General Public Assistance to Employables	125,000	125,000		250,000
General Public Assistance	3,964,085	867,447		4,831,532
Boarding Care for Children	4,811,173	1,600,127		6,411,300
Payments to House of Good Shepherd of the City of Baltimore	307,000			307,000
Public Assistance Contingent Fund	948,677			948,677
Supplemental to 1965 Fiscal Year Appropriation	2,514,365			2,514,365
Totals	$29,709,165	$ 7,130,890	$30,079,090	$66,919,145

Staff: State Department 96.
Local Departments 1,579.

Appropriations—1966

	General Funds	*Local Funds*	*Federal Funds*	*Total*
Administration—State Department	$ 496,232		$ 258,230	$ 754,462
Administration—Child Welfare Bureau	147,656		216,713	364,369
Administration—Local Department	6,244,206	$ 1,608,374	3,369,410	11,221,990
Old Age Assistance	1,431,373	1,121,789	5,217,282	7,770,444
Aid to Families with Dependent Children	12,209,628	1,074,036	21,943,200	35,226,864
Public Assistance to Needy Blind	49,672	67,814	225,505	342,991
Aid to Permanently and Totally Disabled	1,439,224	925,721	4,682,145	7,047,090
General Public Assistance	5,760,753	997,383		6,758,136
Boarding Care for Children	5,905,648	1,771,892		7,677,540
General Public Assistance to Employables	125,000	125,000		250,000
Payments to House of Good Shepherd of the City of Baltimore	273,000			273,000
Nursing Rate Increase Contingent Fund	1,197,218			1,197,218
Totals	$35,279,610	$ 7,692,009	$35,912,485	$78,884,104

Staff: State Department 145.
Local Departments 1,676.

BOYS' FORESTRY CAMPS

Advisory Board

Chairman: Stuart F. Hamill, Jr.

Earle Bracey; Louis A. Fatkin; J. William Hunt; Mrs. Ralph C. Isiminger; Raymond Miller; Frank Powers; Robert W. Stemple; W. A. C. Irwin, District Forester, Department of Forests and Parks.

Robert G. Wolford, Superintendent

Headquarters, Green Ridge, Flintstone 21530 Telephone: 478-5171

The State Department of Public Welfare operates four forestry camps for boys in cooperation with the State Department of Forests and Parks. These camps were created by Chapter 370, Acts of 1955. The camps are combined into a single administrative unit with one budget and one central business management unit located in the Green Ridge State Forest, Flintstone. These camps serve older boys received on transfer from the Maryland Training School for Boys, Boys' Village of Maryland, and the Maryland Children's Center (Code 1957, Art. 88A, secs. 39 and 39A). Boys selected for transfer must be at least 15½ years of age, must be in good physical health, and must be interested in an active outdoor work and living experience. The camps were created in the conviction that older boys could be guided back to good citizenship under care in these camps, and that at the same time the boys would be assisting in the conservation of the

State's natural resources and contributing to the cost of their maintenance. During the fiscal year 1964, the camps served a total of 420 boys.

Boys' Forestry Camp—Green Ridge

John C. McClelland, Supervisor

Flintstone (Allegany County) 21530 Telephone: 478-7141

Green Ridge Forestry Camp for Boys was established in May 1955, as a specialized institution to be operated by the State Department of Public Welfare in cooperation with the State Department of Forests and Parks. During the fiscal year 1964, the facilities were expanded to accommodate 35 boys. The average daily population during 1964 was 33.2 boys.

Boys' Forestry Camp—Lonaconing

Jack R. Blair, Supervisor

R.F.D. #1, Box 56-A, Lonaconing
(Allegany County) 21539 Telephone: 463-2244

The success of the first Boys' Forestry Camp at Green Ridge prompted the 1956 General Assembly to appropriate capital funds for two additional camps and operating funds for Camp II (Chapter 98, Acts of 1956). The first of these two camps is located in Garrett County just four miles from Lonaconing. It opened in December, 1957, with facilities for 25 boys. During the fiscal year 1964, the facilities were expanded to accommodate 30 boys. The average daily population during 1964 was 22.7 boys.

Boys' Forestry Camp—Meadow Mountain

Warren L. Steger, Jr., Supervisor

Grantsville (Garrett County) 21536 Telephone: 245-2281

The third Boys' Forestry Camp opened in June, 1958, approximately nine miles from Grantsville in Garrett County (Chapter 454, Acts of 1957), with facilities for 25 boys. During the fiscal year 1964, the facilities were increased to accommodate 30 boys. The average daily population during 1964 was 26.9 boys.

Boys' Forestry Camp—Victor Cullen

Richard T. Criste, Supervisor

Cullen (Frederick County) 21724 Telephone: 241-3131

The 1963 General Assembly appropriated funds to establish a temporary forestry camp at Victor Cullen State Hospital (now Victor Cullen School). This was an immediate way to help relieve the overcrowding of the juvenile institutions since no construction was necessary. It opened on April 1, 1964, with facilities for 50 boys. During the three months of the fiscal year 1964, the average daily population was 27.4 boys (Chapter 845, Acts of 1963).

The 1964 General Assembly appropriated funds to establish a fourth permanent camp at Backbone Mountain in Garrett County with facilities for 35 boys (Chapter 159, Acts of 1964).

Appropriations	1965	1966
General Funds	$307,648	$310,943
Federal Funds	33,502	51,821
Totals	$341,150	$362,764

Staff: 1965, 44; Staff: 1966, 45.

BOYS' VILLAGE OF MARYLAND

Board of Managers

President: William E. Henry

William T. Briddell, 1966; Leonard W. Curlin, 1968; Warwick Perkins, 1968; Ralph L. Thomas, 1968; Paul Tignor, 1968; Violet Hill Whyte, 1970; Victor Sulin, 1971; Clarence Anthony, 1971.

Robert J. Sauls, Superintendent

Cheltenham (Prince George's County) 20623 Telephone: 782-3711

This institution was established by Chapter 392, Acts of 1870, as the House of Reformation for Colored Boys. By Chapter 70, Acts of 1937, when the property was purchased by the State, it became known as the Cheltenham School for Boys. The present name was adopted by Chapter 692, Acts of 1949. The school provides for the care and training of delinquent boys in the middle age group (chiefly 14 to 15½ year old youths). During the 1964 fiscal year it provided care for 641 boys committed to the school and 201 boys who were detained there.

Appropriations	1965	1966
General Funds	$1,186,719	$1,255,719
Special Funds	5,000	5,000
Federal Funds	.....	1,000
Totals	$1,191,719	$1,261,719

Staff: 1965, 178; Staff: 1966, 179.

VICTOR CULLEN SCHOOL

David L. Curran, Superintendent

Cullen (Frederick County) 21724 Telephone: 241-3131

By Chapter 818, Acts of 1965, the State Department of Public Welfare was authorized to establish, maintain and operate a training school for male minors to be known as the Victor Cullen School. Prior to the enactment of this act, the facilities were known as the Victor Cullen State Hospital, a tuberculosis hospital, under the general management of the State Department of Health originally established in 1908 as the State Sanitorium. The School serves older boys received on direct commitment or on transfer from either the Maryland Training School for Boys or Boys' Village of Maryland. Similarly, the School may transfer boys to either institution or to the Boys' Forestry Camps. It is contemplated that the School will serve approximately 211 boys. The estimated average daily population for fiscal 1966 is 149 and for fiscal 1967, 170 (Code 1957, 1965 Supp., Art. 88A, sec. 38A).

Appropriations	1965	1966
General Funds	.....	$589,822
Special Funds	.....	.....
Totals	.....	$589,822

Staff: 115.

MARYLAND CHILDREN'S CENTER

Advisory Board

President: Peter P. Lejins, Ph.D., 1965

Peter F. O'Malley, 1965; William Padfield, 1965; Mrs. Audrey

B. Norris, 1967; Herman E. Perdue, 1967; George M. Radcliffe, 1967; Mrs. Harry D. Kaufman, 1969; Eugene Meyer III, M.D., 1969; Earl Moses, 1969.

Superintendent: Richard A. Batterton

Maryland Children's Center

5200 Westland Boulevard, Baltimore 21227 Telephone: 247-0011

By Chapter 98, Acts of 1956, the General Assembly authorized the construction of the Maryland Children's Center for the Department of Public Welfare. Children adjudged delinquent by the courts may be sent to the Center for not more than thirty days. The Center is to study each child and make recommendations to the courts regarding an appropriate treatment program. The Center has a capacity for 56 children (Code 1957, 1965 Supp., Art. 88A, sec. 39A).

Thomas J. S. Waxter Children's Center

375 Red Clay S.W., Laurel 20810 Telephone: 247-0011

Opened in September 1963, the Thomas J. S. Waxter Children's Center has the same Superintendent and the same Advisory Board as the Maryland Children's Center. The Waxter Center has the same powers and responsibilities as the Maryland Children's Center. Initially known as the Southern Maryland Children's Center, it was authorized by Chapter 38, Acts of 1962. It received its present name by Chapter 131, Acts of 1963 (Code 1957, 1965 Supp., Art. 88A, sec. 39B).

Appropriations	1965	1966
General Funds	$509,437	$577,092

Staff: 76.

MARYLAND TRAINING SCHOOL FOR BOYS

Board of Managers

President: J. Morris Reese, 1967

Rev. Howard L. Cornish, 1967; Joseph H. Neal, 1967; Mrs. John B. Funk, 1969; Herbert D. Siegel, 1969; Donald E. Webster, 1969; Stuart L. Berger, 1971; Mrs. Norwood B. Falconer, 1971; Peter P. Lejins, 1971.

Elbert L. Fletcher, Superintendent

(Baltimore County) 21234 Telephone: Northfield 8-3300

This institution was established by Chapter 374, Acts of 1850, as the House of Refuge. When it was purchased by the State by Chapter 300, Acts of 1918, it adopted its present name. The school provides for the care and training of delinquent boys. During the fiscal year 1965 it provided care for 944 boys committed to the school and 238 who were detained there.

Appropriations	1965	1966
General Funds	$1,460,889	$1,548,507

Staff: 1965, 223; Staff: 1966, 221.

MONTROSE SCHOOL FOR GIRLS

Board of Managers

President: Mrs. Frank A. Kaufman, 1971

Sister Maria Mercedes, 1967; Mrs. Bernard Harris, 1967;

Theodore Kess, 1967; Mrs. James H. Ferguson, Jr., 1969; James P. Earp, 1969; Francis H. Jencks, 1969; Anita Williams, 1971; Jeanette R. Wolman, 1971.

Margaret S. Frederick, Superintendent

Reisterstown (Baltimore County) 21136 Telephone: Tennyson 3-1500

This school was established as the Female House of Refuge by Chapter 156, Acts of 1886, and purchased by the State by Chapter 303, Acts of 1918. When the School was moved from Baltimore to its present site in 1922, it adopted its present name by Chapter 215, Acts of 1922. The Barrett School for Girls was merged with the Montrose School for Girls on June 1, 1963, by Chapter 37, Acts of 1962. The School provides for the care and training of delinquent girls. During the fiscal year 1963, it provided care for 377 girls who were committed to the school and 228 girls who were detained there.

Appropriations	1965	1966
General Funds	$889,455	$972,437
Special Funds	20,000	25,000
Supplemental Budget	4,091	.....
Totals	$913,546	$997,437

Staff: 1965, 143; Staff: 1966, 85.

GOVERNOR'S COMMITTEE TO PROMOTE EMPLOYMENT OF THE HANDICAPPED

Chairman: Chester A. Troy

J. Donn Aiken, Robert B. Alexander, R. Kenneth Barnes, Grafton Lee Brown, Louis Cohen, Walter A. Frey, Jr., Mrs. Harry Friedman, William H. Gardner, Albert D. Hutzler, Jr., James E. Kane, Mary T. McCurley, John Mosner, William W. Price, Frank E. Quinn, William A. Rowe, Sr., Harrie M. Selznick, Raymond H. Simmons, Mrs. Frederick F. Smyth, John F. Strahan, J. Carey Taylor, Louise P. Thompson, R. C. Thompson, Paul Wagner, Robert B. Watts, Rabbi Lewis A. Weintraub, Rev. Donzel C. Wildey.

Ruth-Ellen Darnell, Executive Secretary

1100 N. Eutaw Street, Baltimore 21201 Telephone: 727-5900

The Governor's Committee to Promote Employment of the Handicapped was established by the Governor in 1947 in response to a request by the President of the United States. The Governor appoints the chairman and committee members, and all serve without compensation. Committee funds are used for the salaries of the Executive Secretary, a clerk-typist, promotional materials, stationery and printing, postage, contest prizes, expansion of local programs, and conferences.

The Governor's Committee functions primarily as an educational and public relations instrument to create a public awareness of the problems faced by handicapped individuals in finding employment; to cooperate with all groups, public and private, in promoting services for the handicapped; and to initiate and promote programs to stimulate hiring the handicapped.

To reach all sections of the State, twenty-four local committees have been organized, one in each county and one in Baltimore. The Governor's Committee acts as liaison between the President's Committee and local committees. To coordinate the program and to keep

committees informed on State and national activities, a monthly newsletter goes out to each member in the State. Each year the committee sponsors and poster contests among high school juniors and seniors as a means of arousing public awareness of the issues inherent in the rehabilitation program for Maryland's disabled citizens. An annual Awards program recognizes outstanding employees, citizens, and handicapped individuals in the State.

Appropriations	1965	1966
General Funds	$17,064	$17,691

MARYLAND COMMISSION ON INTERRACIAL PROBLEMS AND RELATIONS

Chairman: William C. Rogers, Sr., 1969
Vice Chairman: Israel M. Goldman, 1969

Charles Edward Hicks III, 1967; Mrs. John B. Ramsay, 1967; Richard H. Thomas, 1967; Edward N. Wilson, 1969; *Vacancy*, 1971; P. K. Foster, 1971; William M. Plummer, 1971.

Vacancy, Executive Secretary
Mrs. Lane K. Berk, Intergroup Relations Representative
Ronald Blavatt, Intergroup Relations Representative
Barry E. Greenstein, Intergroup Relations Representative
Jerome Mitchell, Intergroup Relations Representative
Gertrude Green, Clerk-Typist
Geraldine Macer, Clerk-Typist
Alice I. Thomas, Secretary

301 W. Preston Street, Baltimore 21201 Telephone: 837-9000

The Commission on Interracial Problems and Relations was created by Chapter 548, Acts of 1951, to supersede the Governor's Commission on Problems Affecting the Negro Population.

The Commission consists of nine members appointed by the Governor with the advice and consent of the Senate for six-year terms so staggered that three terms expire every two years. The Governor designates the Chairman of the Commission. The Executive Secretary is appointed by the Commission. By Chapter 550, Acts of 1963, new appointments to the Commission were required to be made according to residence requirements. One member must represent Caroline, Cecil, Kent, Queen Anne's or Talbot counties; one member must represent Dorchester, Wicomico, Worcester, or Somerset counties; three members must represent Baltimore City; one member must represent Allegany, Carroll, Frederick, Garrett, Howard, Montgomery or Washington counties; and two members must represent Anne Arundel, Calvert, Charles, Prince George's or St. Mary's counties.

The Commission is empowered to administer and enforce the Maryland Public Accommodations and Fair Employment Practices Laws. The Commission also makes surveys and studies of problems affecting the Negro population of the State and the betterment of interracial relations. The Commission submits an annual report to the Governor and the General Assembly together with recommendations, if any, for additional legislation (Code 1957, 1965 Supp., Art. 49B, secs. 1-3).

Appropriations	1965	1966
General Funds	$55,157	$63,298

Staff: 9.

STATE COORDINATING COMMISSION ON PROBLEMS OF THE AGING

Chairman: Margaret C. Schweinhaut, 1969

Ex officio members: William J. Peeples, M.D., Commissioner, State Department of Health; Isadore Tuerk, M.D., Commissioner, Department of Mental Hygiene; Raleigh C. Hobson, Director, State Department of Public Welfare; James A. Sensenbaugh, State Superintendent of Schools; J. Donn Aiken, Director, Employment Service, Department of Employment Security; James J. O'Donnell, Director, State Planning Department.

Appointed members: C. Rodney Layton, 1967; Herman Seidel, 1967; William J. Culbertson, 1968; Harold J. Lipscomb, 1968; Wilson A. Heaps, 1969; Matthew L. Tayback, 1969; Norman E. Polk, 1969; Verda Welcome, 1969; William E. Henry, 1971; M. Shakman Katz, 1971.

Gerald Monsman, Executive Director

301 W. Preston Street, Baltimore 21201 Telephone: 837-9000

The State Coordinating Commission on Problems of the Aging was created by Chapter 1, Acts of 1959, in response to problems created by the rapidly increasing population of older persons. The Commission consists of seventeen members, of whom eleven are appointed by the Governor for staggered six-year terms. Of these eleven, one must be a member of the Maryland State Senate, and one, a member of the Maryland House of Delegates. One must represent the Medical and Chirurgical Faculty, and one the Baltimore City Medical Society. In addition, one must represent labor, one must represent industry, one must be specially knowledgeable in research, one must be associated with the work of charitable organizations, and three must be selected because of their interest in the problems of the aging. The remaining six members must be, ex officio, the Commissioner of the State Department of Health, the Commissioner of the Department of Mental Hygiene, the Director of the State Department of Public Welfare, the State Superintendent of Schools, the Executive Director of the Department of Employment Security, and the Director of the State Planning Department. The Commission appoints an Executive Director.

The Commission studies the problems of the aging in order to promote their welfare in every manner possible. It cooperates with, and receives the cooperation of, other State agencies. It must report to the Governor and the General Assembly each year (Code 1957, 1965 Supp., Art. 70B).

Appropriations	1965	1966
General Funds	$33,180	$37,500

Staff: 3 full-time; 4 part-time.

GOVERNOR'S COMMITTEE FOR THE REGULATION AND STUDY OF MIGRATORY LABOR IN MARYLAND

Chairman: Francis C. Stark,
Maryland Vegetable Growers' Association

William J. Peeples, M.D., Commissioner, State Department of Health; Raleigh C. Hobson, Director, State Department of Welfare; James A. Sensenbaugh, State Superintendent of Schools; Henry Miller, Commissioner of Labor and Industry; Stephen C. Cromwell, Executive Director, Department of

Employment Security; Dr. Edward W. Aiton, Director, Agricultural Extension Service; Col. Carey Jarman, Superintendent, Maryland State Police; Rev. Donzel C. Wildey, Executive Secretary, Maryland Council of Churches; Msgr. Joseph J. Leary, Executive Secretary, Catholic Rural Life Conference; John W. Rue, Executive Secretary, Mid-Atlantic Packers Association; A. Kenneth Miller, Executive Secretary, Maryland Farm Bureau, Inc.; Estella Everett, Secretary, Maryland State Grange; Clay W. Shaw, Maryland Horticultural Society; William B. Scheffel, Maryland-D.C. AFL-CIO.

Department of Horticulture, University of Maryland,
College Park 20742 Telephone: Warfield 7-3800

At the request of the General Assembly, the Governor created this permanent Committee in 1959 to develop and recommend standards to insure that out-of-state farm laborers shall be imported, maintained, and employed in Maryland under satisfactory conditions of housing, sanitation, health, and welfare. The Legislature specified the following membership for the Committee: the Commissioner of Health; the Director of the State Department of Welfare; the State Superintendent of Schools; the Commissioner of the Department of Labor and Industry; the Executive Director of the Department of Employment Security; the Director of the Agricultural Extension Service, University of Maryland; the Superintendent of Maryland State Police; the Executive Secretary of the Maryland-Delaware Council of Churches; a representative of the Catholic Rural Life Conference; the Executive Secretary of the Tri-State Packers Association; the Secretary of the Maryland Farm Bureau, Inc.; the Secretary of the Maryland State Grange; the Presidents of the Maryland State Fruit and Vegetable Growers' Associations; and the Secretary-Treasurer of the Maryland State and District of Columbia A.F.L.-C.I.O. The Committee submits an annual report to the Governor by November 1 of each year (J. R. No. 9, Acts of 1959).

Correctional Agencies

DEPARTMENT OF CORRECTION

Advisory Board of Correction

Chairman: G. C. A. Anderson, 1969

Ex officio member: Paul C. Wolman, Chairman, Board of Parole and Probation.

Appointed members: Margaret M. Dudley, 1966; John R. Hargrove, 1966; Francis A. Griffith, Jr., 1967; John T. King, M.D., 1968; Joseph H. Rash, 1968; Ray S. Gould, 1969.

Alice J. Ford, Secretary-Treasurer

The Department

Vernon L. Pepersack, Commissioner of Correction

301 W. Preston Street, Baltimore 21201 Telephone: 837-9000

Prior to 1916, the Maryland Penitentiary and the Maryland House of Correction were autonomous institutions operating under the jurisdiction of a separate Board of Directors and a Board of Managers appointed by the Governor. By Chapter 556, Acts of 1916, these insti-

tutions were administered by the State Board of Prison Control. By Chapter 29, Acts of 1922, the Board of Welfare superseded the Board of Prison Control and administered the prisons. By Chapter 69, Acts of 1939, the Department of Correction and the Board of Correction assumed all rights, powers, and duties which had formerly been vested in the Board of Welfare.

By Chapter 758, Acts of 1953, the Superintendent of Prisons became the administrator of the Department. The Board of Correction established departmental policies and appointed the executive personnel of the institutions under the jurisdiction of the Department on the recommendations made by the Superintendent of Prisons (Code 1957, Art. 27, secs. 667, 669-71, 675, 677). The 1962 General Assembly repealed Article 27, Sections 667-710, of the 1957 Code and 1961 Supplement and enacted new Sections 667 to 704, inclusive, to revise and change the laws governing the administration of the Department of Correction. Chapter 123 of the Acts of 1962 established the Advisory Board and created the office of Commissioner of Correction.

The Advisory Board consists of a Chairman and six associate members, at least one of whom must be a woman, and the Chairman of the Board of Parole and Probation as an ex officio member. The members are appointed by the Governor for four-year terms. The Board studies and observes procedures in and the development of progress of the penal system. It may make suggestions and give advice to the Commissioner of Correction as to the operations and administration of the Department and of its several institutions and agencies.

In accordance with the provisions of Chapter 123 of the Acts of 1962, the Commissioner of Correction is appointed by the Governor, by and with the consent and advice of the Senate. In the operation and conduct of the Department, the Commissioner is responsible solely to the Governor (Code 1957, 1965 Supp., Art. 27, secs. 667-704).

The staff of the Department of Correction plans, establishes, and directs programs of administration for the various correctional facilities. The institutions carry on a program of classification, education and vocational training, employment, and the other segments of rehabilitative treatment.

By Chapter 285, Acts of 1963, the Work Release Law was established (Code 1957, 1965 Supp., Art. 27, sec. 700A). The Work Release Program allows prisoners sentenced to an institution under the jurisdiction of the Department of Correction to leave actual confinement during necessary and reasonable hours for the purpose of working at gainful employment in the State and to return to the institution at the end of the work day.

The institutions and camps have well-developed programs of employment. Inmates are assigned to a wide variety of institutional maintenance tasks, farming and dairying activities, and to work in the diversified State Use Industries Program of the Department of Correction.

The State Use Industries present opportunities for the development and reactivation of useful and economically profitable occupational skills. The programs also provide necessary goods and services to public agencies eligible to purchase them. Each institution operates a laundry which serves both the institution and other State agencies and institutions.

The Division of Classification and Education supervises the collection and recording of all information necessary to permit the proper classification of inmates, at each institution, according to their abilities and to aid in their rehabilitation. Educational activities include academic instruction on both the elementary and secondary school levels,

varied opportunities for advanced and specialized study, and programs of vocational and on-the-job training.

Professional staffs render medical, psychiatric and psychological services in the institutions. The institutions and camps have complete programs of religious activities, and supervised recreational programs are conducted at all correctional facilities.

The Department of Correction annually inspects all jails, lockups, and other places of detention or confinement located in the various counties and the City of Baltimore. The Department then submits a report to the County Commissioners of the several counties and the Mayor and City Council of Baltimore showing the results of such inspection, together with recommendations as to any improvements which should be made (Code 1957, 1965 Supp., Art. 27, sec. 704).

Appropriations	1965	1966
General Funds	$141,464	$169,841

Staff: 19 (General Funds Budget).
9 (State Use Industries Funds).

MARYLAND PENITENTIARY

Franklin K. Brough, Warden

954 Forrest Street, Baltimore 21202 Telephone: 837-2135

The Maryland Penitentiary, authorized by Resolution No. 32, Acts of 1804, and opened in 1811, was the second institution of its type established in the United States. It is a maximum security prison for the confinement of long-term male convicts committed by the Circuit Courts of the State and by the Criminal Court of Baltimore City. Sentences of death for capital crimes are carried out, by lethal gas, at this institution.

State Use Industries activities conducted at the Penitentiary include the operation of printing, auto and sign, metalworking, shoe, sewing, and woodworking departments.

The average population for fiscal year 1964 was 1,422.

Appropriations	1965	1966
General Funds	$2,237,558	$2,415,551
Special Funds	64,000	53,700
Totals	$2,301,558	$2,469,251

Staff: 288 (General Funds Budget).
48 (State Use Industries Funds).

MARYLAND HOUSE OF CORRECTION

John P. Garrity, Warden

Jessup (Anne Arundel County) 20794 Telephone: 799-0100

The Maryland House of Correction, established by Chapter 233, Acts of 1874, is a medium security institution for male offenders serving sentences of three months or longer. The institution is located on 1,176 acres of land in both Anne Arundel and Howard counties. The institution's farm utilizes 689 acres in the production of farm and dairy products. In addition to the institution, the farm supplies the Maryland Penitentiary, the Maryland Correctional Institution for Women—Jessup, Patuxent Institution, and the Correctional Camps.

State Use Industries located at the Maryland House of Correction include shops which produce soap products, paint, wooden furniture, wooden furniture refinishing, knitwear, and the operation of a sewing shop.

Appropriations	1965	1966
General Funds	$2,040,554	$2,188,289
Special Funds	311,280	319,780
Totals	$2,351,834	$2,508,069

Staff: 299 (General Funds Budget).
27 (State Use Industries Funds).

MARYLAND CORRECTIONAL INSTITUTION—HAGERSTOWN

Preston L. Fitzberger, Superintendent

Route #3, Hagerstown
(Washington County) 21741 Telephone: 733-2800

The Maryland Correctional Institution—Hagerstown, originally established as the Maryland Institution for Males, is a medium security institution activated by Chapter 519, Acts of 1945, replacing the Maryland State Penal Farm established by Chapter 366, Acts of 1931, at the same location. Between 1962 and 1964, it was known as the Maryland Institution for Men. It adopted its present name on June 1, 1964.

The Courts commit male offenders from 16 through 25 years of age to this institution to serve indeterminate sentences which have maximum limits. Although this institution is primarily for youthful offenders, it receives prisoners from the Maryland Penitentiary and Maryland House of Correction, regardless of age, when their transfer is authorized by the Commissioner of Correction; and the Commissioner may direct the transfer of inmates from this institution to either the Penitentiary or House of Correction when their behavior or other circumstances indicate this action would be advisable.

The institution operates a Pre-Release Center to provide guidance to the youth in returning to the community. This facility has a rated capacity of fifty beds and is located away from the immediate area of the institution proper.

Situated on 1,119 acres of farm land, the Correctional Institution—Hagerstown conducts farming and dairying operations, with both of these projects providing supplies for this and other State institutions. The State Use Industries activities include a cannery; brush and carton shop; bookbindery; stone crushing plant; metalworking department; feed mixing mill; and a poultry and turkey raising project.

The average population for fiscal year 1964 was 1,178.

Appropriations	1965	1966
General Funds	$1,867,202	$1,980,991
Special Funds	76,534	63,900
Totals	$1,943,736	$2,044,891

Staff: 245 (General Funds Budget).
20 (State Use Industries).

MARYLAND CORRECTIONAL INSTITUTION FOR WOMEN—JESSUP

Alice M. Blum, Superintendent

Jessup (Anne Arundel County) 20794 Telephone: 799-2900

The Maryland Correctional Institution for Women—Jessup was originally established by Chapter 71, Acts of 1941, as the Women's Prison of the State of Maryland. By Chapter 520, Acts of 1945, it received the name of the Maryland State Reformatory for Women. On July 1, 1962, its name was changed to Maryland Institution for Women. It adopted its present name on July 1, 1964.

Prior to the erection of this institution, female prisoners were lodged in a section of the Maryland House of Correction; and prior to the opening of the House of Correction in 1879, they had been housed in quarters reserved for them at the Maryland Penitentiary.

Adult females who have been convicted of felonies or misdemeanors, and have been sentenced to confinement in a correctional institution other than a jail, are committed to the Maryland Correctional Institution for Women—Jessup. At the present time, more than three-quarters of the inmates are serving indeterminate sentences, and the remainder have definite sentences.

Agricultural products, derived from the cultivation (by inmates) of approximately ten acres of land, are used by the institution. A sewing shop is conducted as a State Use Industries activity.

The average population for fiscal year 1965 was 176.

Appropriations	1965	1966
General Funds	$474,324	$506,948
Special Funds	8,490	14,000
Totals	$484,630	$520,948

Staff: 77 (General Funds Budget).
1 (State Use Industries Funds).

CORRECTIONAL CAMPS

T. Howard Metzger, Director

301 W. Preston Street, Baltimore 21201 Telephone: 837-9000

Eastern Correctional Camp, Church Hill, Queen Anne's County
Poplar Hill Correctional Camp, Quantico, Wicomico County
Sandy Point Correctional Camp, Sandy Point, Anne Arundel County
Southern Maryland Correctional Camp, Hughesville, Charles County
Central Laundry Correctional Camp, Sykesville, Carroll County

The Department of Correction operates five Correctional Camps, each of which provides work and other rehabilitative facilities for the men transferred to these minimum security installations subsequent to classification and careful screening at the institutions to which they had originally been committed. These camps were established by Chapter 266, Acts of 1955 (Code 1957, 1965 Supp., Art. 27, sec. 689f).

Four of these camps (Eastern, Poplar Hill, Sandy Point, and Southern Maryland) operate under one budget. Prisoners assigned to these camps are employed on projects of the State Roads Commission, farming operations, and by other State departments and local governmental agencies.

The average (total) population of these Camps for fiscal year 1963 was 486.

Appropriations	1965	1966
General Funds	$406,841	$492,707
Special Funds	269,700	323,000
Totals	$676,541	$815,707

Staff: 80 (General Funds Budget).

Central Laundry Correctional Camp

This combined laundry and correctional camp operation was established in July, 1960 to serve the laundry needs of institutions under the jurisdiction of the Department of Mental Hygiene.

The average population for fiscal year 1964 was 201.

Appropriations	1965	1966
General Funds	$145,669	$149,728
Special Funds	14,400	15,900
Totals	$160,069	$165,628

Staff: 30 (General Funds Budget).

PATUXENT INSTITUTION

Board of Patuxent Institution

Chairman: Franklin G. Allen, 1969

Rev. Robert T. Newbold, Jr., 1966; L. Whiting Farinholt, Jr., Professor of Law in Psychiatry, University of Maryland School of Law, 1967; Robert H. Roy, Dean, The Johns Hopkins School of Engineering, 1968; Manfred S. Guttmacher, M.D., Professor of Psychiatry, University of Maryland Medical School, 1969.

Harold M. Boslow, M.D., Director
Col. William J. E. Keish, Associate Director (Superintendent)

Jessup (Howard County) 20794 Telephone: 301 799-3400

Patuxent Institution, authorized by Chapter 476, Acts of 1951, was formally opened on January 3, 1955 under the administrative control of the Department of Correction. By Chapter 629, Acts of 1961, the Institution became an autonomous agency of the State under the control of the Board of Patuxent Institution. This Board consists of a Chairman and four associate members, all appointed by the Governor with the advice and consent of the Senate for four-year terms. By law, two of the members of this Board must be chosen from the membership of the Advisory Board for Defective Delinquents, and of these, one must be a psychiatrist. The Board determines institution policy concerning the management, control, and supervision of the institution and has full power to make, repeal, or amend any rule or regulation for the operation, discipline, and administration of the Institution.

The Director is the chief administrative officer of the Institution. He must be a trained, able, and competent psychiatrist with at least five years' experience in the practice of teaching of psychiatry. There are three Associate Directors, two of whom must be trained psychiatrists with at least three years' experience in the practice of teaching of psychiatry; the third is charged, under the Director, with the custodial duties of the institution.

Patuxent Institution is charged with the responsibility for the confinement and treatment, when appropriate, of adult criminal offenders classified as defective delinquents under Article 31B of the Maryland Code. It is also charged with the confinement and diagnosis of offenders referred to the Institution by the Courts for determination of their condition under that statute. The Institution conducts a thorough psychiatric evaluation of each offender so referred and renders a formal opinion to the Court of jurisdiction. Should the Institution recommend against continued confinement at the Institution, the

Court returns the offender to the correctional system institution from whence he came. If the Institution recommends that the offender be confined at the Institution, the Court promptly provides a hearing; sitting as a Court or with a Jury, as the defendant may choose, and must find by a special verdict whether or not the offender is a defective delinquent as defined in Article 31B. A defective delinquent is defined as "an individual who, by the demonstration of persistent aggravated antisocial or criminal behavior, evidences a propensity toward criminal activity, and who is found to have either such intellectual deficiency or emotional unbalance, or both, as to clearly demonstrate an actual danger to society so as to require such confinement and treatment, when appropriate, as may make it reasonably safe for society to terminate the confinement and treatment." Sentences under Article 31B are for indeterminate duration, subject to the order of the Institutional Board of Review or the Courts. The Institution offers complete medical, psychiatric, psychological, and social casework services. In addition the institution is equipped and staffed for complete academic, vocational, recreational, and religious service.

In addition to patient care, the Institution carries on extensive research studies concerning treatment, diagnosis, education, and related studies.

Advisory Board for Defective Delinquents

Chairman: Manfred S. Guttmacher, M.D., Professor of Psychiatry, University of Maryland Medical School

Secretary: L. Whiting Farinholt, Jr., Professor of Law in Psychiatry, University of Maryland School of Law

Jerome D. Frank, M.D., Professor of Psychiatry, The Johns Hopkins Medical School; Peter P. Lejins, Ph.D., Sociologist, University of Maryland; James S. Coleman, Ph.D., Sociologist, The Johns Hopkins University; Paul C. Wolman, Director, Department of Parole and Probation; Elsbeth Levy, member of the Maryland Bar, 1966; Francis D. Murnaghan, member of the Maryland Bar, 1966.

Chapter 629, Acts of 1961 also provided for the establishment of an Advisory Board for Defective Delinquents. This Board consists of the professor of psychiatry in the Medical School of the University of Maryland, or someone designated by him; the professor of psychiatry at the Johns Hopkins Medical School, or someone designated by him; two competent sociologists from the University of Maryland and the Johns Hopkins University, one each to be appointed by the respective presidents of these two institutions; the full-time professor of constitutional law at the University of Maryland School of Law, or if there be no such full-time professor, or if he is unable to serve, such other full-time professor of the University of Maryland School of Law as may be designated by the dean of said school; the Director of Parole and Probation; and two practicing members of the Maryland bar, with at least five years' experience in the trial of civil and/or criminal cases, appointed by the Governor each to serve for a five-year term. The Advisory Board confers with the Director and Staff of the Institution and gives general consultative and advisory services on problems and matters relating to professional and legal relationships of patients confined in the Institution.

Institutional Board of Review

Chairman: Harold M. Boslow, M.D., Director of Patuxent Institution

Secretary: L. Whiting Farinholt, Jr., Professor of Law in Psychiatry, University of Maryland School of Law
Col. William J. E. Keish, Associate Director; Arthur Kandel, Chief Psychologist; Dr. David Rosenthal, Consulting Psychologist; Dr. Olive Quinn, Sociologist; Elsbeth Levy, member of the Maryland Bar.

The Institutional Board of Review, also created by Chapter 629, Acts of 1961, is charged with reviewing and thoroughly re-examining every patient confined as a Defective Delinquent not less than once in every calendar year. This Board makes recommendations for future status and treatment of each patient and is authorized to grant leaves or paroles to patients when it is determined that society and the patient would benefit from such status. This Board sets the terms and conditions of any such leave or parole, and may revoke same at any time. In addition, this Board makes recommendations to the Court of proper jurisdiction for the termination of the indeterminate sentence of defective delinquents when it believes that the patient is sufficiently improved to warrant his unconditional release from custody.

The Institution has a rated capacity of 600 patients. The population on July 1, 1964, was 515 (Code 1957, 1965 Supp., Art. 31B; Art. 27, sec. 706A).

Appropriations	1965	1966
General Funds	$2,255,933	$2,348,428

Staff: 1965, 343; Staff: 1966, 351.

SUNDRY CLAIMS BOARD

Chairman: Thomas B. Finan

Louis L. Goldstein, Secretary; James G. Rennie, Member

1200 One Charles Center, Baltimore 21201 Telephone: 539-5413

The Sundry Claims Board was established by Chapter 440, Acts of 1961, to administer claims filed by any prisoner in the Patuxent Institution, or in the Maryland Penitentiary, the Maryland House of Correction or any other institution under the supervision of the Board of Correction, who has been injured in the scope of his employment at such institution while working for compensation. The Board consists of the Attorney General of Maryland, or his representative, the Comptroller of the Treasury, or his representative, and the Director of the Department of Budget and Procurement, or his representative. The Governor designates one of the members to be the Chairman and another to be the Secretary of the Board (Code 1957, 1965 Supp., Art. 41, sec. 188A).

DEPARTMENT OF PAROLE AND PROBATION

Board of Parole and Probation

Chairman: Paul C. Wolman, 1971
Joseph A. Mattingly, 1967; Henry P. Turner, 1969

The Department

Paul C. Wolman, Director
Ralph S. Falconer, Executive Secretary
Norman H. Katz, State Supervisor

301 W. Preston Street, Baltimore 21201 Telephone: 837-9000

The Department of Parole and Probation was established by Chapter 625, Acts of 1953, to succeed the Division of Parole and Probation,

created by Chapter 406, Acts of 1939, to administer the parole and probation laws of the State. The Department is headed by the Board of Parole and Probation, which consists of a chairman and two associate members appointed by the Governor, with the advice and consent of the Senate, for six-year terms, one term expiring every two years. The chairman of the Board serves as Director of the Department. He may assign members of the Board to administrative and other duties as required.

The Board of Parole and Probation may upon the vote of two of its members parole any person confined in the penal and/or correctional institutions of the State except those serving life sentences. Parole of prisoners sentenced to life terms is the joint responsibility of the Governor and the Board. In cases of prisoners sentenced as second or third offenders for violations of the narcotics laws, the Board of Parole and Probation may not give favorable consideration to such prisoners until they have served a minimum of five years if convicted as a second offender or ten years if convicted as a third offender.

The Board also controls the release of prisoners serving indeterminate sentences at the Maryland Correctional Institution for Women and the Maryland Correctional Institution. The Department administers the Interstate Compact for the reciprocal supervision of parolees and probationers. It makes available the services of its parole and probation officers to the Circuit Courts for the respective Counties, the Criminal and the Municipal Courts of Baltimore City, and People's and Magistrates Courts (Code 1957, Art. 41, secs. 107-131). It has field offices in Baltimore City, Bel Air, Easton, Ellicott City, Hagerstown, Rockville and Upper Marlboro; and branch offices in Cambridge, Centreville, Chestertown, Denton, Salisbury, Elkton, La Plata, Leonardtown, Prince Frederick, Cumberland, and Hyattsville.

The Interstate Compact places under the jurisdiction of the administrator, during the parole or probationary period, any person convicted of an offense within the State of Maryland who may thereafter be placed on probation or released on parole to reside in another state. Similarly, the administrator decides whether parolees and probationers from another state may reside in Maryland (Code 1957, Art. 41, sec. 129).

Appropriations	1965	1966
General Funds	$809,379	$977,816

Staff: 1965, 126; Staff: 1966, 156.

Protection of Persons and Property

MILITARY DEPARTMENT

Lieutenant General Milton A. Reckord, The Adjutant General and Ranking Line Officer
Brigadier General George M. Gelston, Assistant Adjutant General
Colonel August T. Seidenzahl, Administrative Assistant
Colonel Benjamin F. Cassell, Administrative Assistant

Fifth Regiment Armory, Baltimore 21201 Telephone: 685-3388

The Charter of Maryland empowered Lord Baltimore to raise troops to put down insurrection or rebellion and to subdue the enemies of the province. Since that time the organization, maintenance, and administration of the State militia has been an integral part of the

State's functions. The present military establishment of Maryland conforms to Title 32, U. S. Code and regulations issued pursuant thereto, and to the Militia Law of Maryland (Code 1957, Art. 65).

The Adjutant General is appointed by the Governor with the consent of the Senate and serves until his successor is appointed and qualified or until he is removed from office as a result of sentence imposed by court martial (Const. 1867, IX, 2). The Ranking Line Officer (at the present time also the Adjutant General) is head of the Military Department and exercises all his powers and duties under the Militia Law of Maryland.

The Military Department prepares all State forms and records required for use by the militia, and the reports and returns required by the Federal Government. It maintains a register of all commissioned officers, and service records of all officers and enlisted men of the Maryland National Guard.

The Ranking Line Officer is the custodian of all State and Federal property used by the organized militia and apportions and provides for the proper application of funds for the military establishment. He also maintains all State-owned armories located in Maryland and all other properties which may be occupied, purchased, or leased by the Military Department. The Ranking Line Officer makes all regulations for the use of such facilities, and applications for their use should be made to him.

In time of war or other national emergency when the National Guard is absent from the State, the Governor, as Commander-in-Chief of the militia, has the power to organize the Maryland State Guard. Such forces are separate and distinct from the National Guard and are composed of officers, commissioned or assigned, and all able-bodied male citizens of the State who volunteer and are accepted for service. Members of the State Guard are uniformed as prescribed by the Governor, who also has the power to reduce or disband such forces when deemed necessary.

NATIONAL GUARD UNITS ALLOTTED TO THE STATE OF MARYLAND

Allotted by the Department of the Army:

29th Division Units

Headquarters and Headquarters Company (Part) [1]
29th Military Police Company
Company B (GS) 29th Aviation Battalion
Company C (Spt) 129th Signal Battalion
121st Engineer Battalion
1st Battalion, 115th Armor
1st Brigade, Headquarters and Headquarters Company
3rd Brigade, Headquarters and Headquarters Company
1st Battalion, 115th Infantry
2nd Battalion, 115th Infantry
1st Battalion, 175th Infantry
2nd Battalion, 175th Infantry
Headquarters and Headquarters Battery, 29th Division Artillery (Part)[1]
1st Battalion, 110th Artillery
2nd Battalion, 110th Artillery
Support Command:
Headquarters, Headquarters Co. and Band
29th Administration Company (Part)[1]

[1]Other part in Virginia.

729th Maintenance Battalion
104th Medical Battalion
121st Engineer Battalion
229th Supply and Transportation Battalion

Non-Divisional Units

State Headquarters and Headquarters Detachment
1st Missile Battalion, 70th Artillery
Company B of 16th Special Services Group (Airborne) of 1st Special Forces
136th Evacuation Hospital
Headquarters and Headquarters Company, 200th Military Police Battalion

Allotted by the Department of Air Force:

Headquarters, Maryland Air National Guard
Headquarters, 175th Tactical Fighter Group
104th Tactical Fighter Squadron
104th Weather Flight (Mobile)
175th Materiel Squadron (TF)
175th TAC Dispensary
175th USAF Dispensary (TF)
Headquarters, 135th Air Commando Group (Medium)
135th Air Commando Squadron (Medium)
135th TAF Dispensary (AC)
135th Combat Support Squadron (AC)
135th Materiel Squadron (AC)

Armories

State-owned and leased armories and facilities are located in the following cities and towns:

Baltimore City:
Fifth Regiment Armory
Howard Street Armory
Winchester Street Armory

Baltimore County:
Catonsville Armory
Dundalk-Essex Armory
Gunpowder Range
Martin Airfield—Air National Guard Hangar
Parkville Armory
Pikesville Military Reservation
Towson Armory

Harford County:
Edgewood—29th Avn. Bn. Facilities at Army Chemical Center

Other Armories Throughout State:

Annapolis Armory
Bel Air Armory
Cambridge Armory
Centreville Armory
Chestertown Armory
Crisfield Armory
Cumberland Armory
Denton Armory
Easton Armory
Elkton Armory
Ellicott City Armory
Frederick Armory
Frostburg Armory
Glen Burnie Armory
Greenbelt Armory
Hagerstown Armory
Havre de Grace Military Reservation
Highfield Armory
Hyattsville Armory
Kensington Armory
La Plata Armory
Laurel Armory
Leonardtown Armory
Oakland Armory
Pocomoke City Armory
Prince Frederick Armory
Salisbury Armory
Silver Spring Armory
Westminster Armory

Appropriations	1965	1966
General Funds	$ 871,979.93	$ 887,457
Special Funds	75,837.09	67,800
Federal Funds	228,325.57	235,264
Totals	$1,176,142.59	$1,190,521

MARYLAND CIVIL DEFENSE AGENCY

Civil Defense Advisory Council

Chairman: William G. Ewald

Charles Cornish; Mrs. Harry R. Christopher; Charles E. McManus, Jr.; Guthrie J. McVicar; Maj. Gen. William C. Purnell; Walter Sondheim, Jr.; I. Ridgeway Trimble, M.D.; E. Homer White, Jr.; C. E. Wise.

Rinaldo Van Brunt, Director

State Control Center
Reisterstown Road and Sudbrook Lane
Pikesville, Maryland 21208 Telephone: 486-4422

The Maryland Civil Defense Agency was established by Chapter 563, Acts of 1949. The Director is appointed by the Governor. The Agency prepares for, and in the event of enemy attack or major natural disasters, coordinates emergency function of State agencies and political subdivisions to minimize and repair injury and damage resulting from such disasters. The Agency assists the county and Baltimore City Civil Defense organizations in the implementation of the National Civil Defense program. It is the agency of State government which aids the political subdivisions of Maryland in the procurement of supplies and equipment for civil defense purposes under the Federal matching funds and surplus property programs; it also manages the program for Federal contributions to the administrative and personnel expenses of the State and Local governments for civil defense. The Director is responsible to the Governor for the coordination of the State's disaster relief operations in the event of the declaration of a "major disaster" within Maryland (Code 1957, 1965 Supp., Art. 16A; Art. 25, sec. 16; Art. 56, sec. 262; Art. 59, sec. 47A, sec. 9B).

Working with the Office of Emergency Planning, Executive Office of the President, the Agency is responsible for coordination of all State agencies, political subdivisions and representatives of the private sector in planning for mobilization and management of resources and production in the event of enemy attack or other major national emergencies.

The Civil Defense Advisory Council is appointed by the Governor, and its members serve without compensation. The Council advises the Governor and the Director in civil defense matters.

Appropriations	1965	1966
General Funds	$254,141	$255,127
Federal Funds	499,692	499,114
Totals	$753,833	$754,241

Staff: 40.

DEPARTMENT OF MARYLAND STATE POLICE

Colonel Carey Jarman, Superintendent, 1967
Lieutenant Colonel George E. Davidson, Chief of Operations

Lieutenant Colonel William H. Weber, Executive Officer
Major Wilbour H. Conroy, Adjutant
Major Martin M. Puncke, Chief, Training-Personnel Division
Captain Louis Bloom, Chief, Communications Division
Captain Thomas S. Smith, Chief, Investigation Division
Captain James T. Knight, Chief, Quartermaster Division
Lieutenant Hugh I. Kavanagh, Jr., Chief, Central Accident Records Division
Frank G. Bruckman, M.D., Chief, Medical Division
Richard W. Bruckman, Chief, Finance Division

Headquarters, Pikesville 21208 Telephone: Hunter 6-3101

The Department of Maryland State Police, established by Chapter 303, Acts of 1935, is charged with the enforcement of the motor vehicle and criminal laws of the State. The Department is directed by the Superintendent, who is appointed by the Governor for a four-year term. The Department has State-wide jurisdiction except in incorporated municipalities which maintain a police force; within such municipalities its jurisdiction is limited to (1) when in pursuit of an offender or suspected offender; or (2) when in search of an offender or suspected offender wanted for a crime committed outside of the limits of the municipality, or when interviewing or seeking to interview a witness or supposed witness to such a crime; or (3) when requested to act by the chief executive officer of the municipality in question or its chief police officer; or (4) when ordered by the Governor, to act within the municipality in question; or (5) when enforcing the motor vehicle laws of this State (Code 1957, Art. 88B, secs. 3, 4, 20, 23).

Through its Investigation Division the Department maintains fingerprint and photograph files; it cooperates with the FBI and other law enforcement agencies in the exchange of information regarding crime and criminals (Code 1957, Art. 88B, sec. 19); it is charged with the licensing of private detectives (Code 1957, Art. 56, secs. 75-92) and the registration of firearms (Code 1957, Art. 27, secs. 441-448).

In June 1962 the organization of the State Police was expanded to include an Intelligence Unit, the primary purpose of which is to collect, evaluate, file for ready reference, and disseminate intelligence on organized crime (Code 1957, 1965 Supp., Art. 88B, sec. 19).

The Central Accident Records Bureau, established in 1953, receives motor vehicle accident reports from all police agencies. It tabulates and analyzes such reports and publishes monthly summaries in cooperation with the Maryland Traffic Safety Commission (Code 1957, Art. 88B, secs. 42-48).

The Department, through safety talks and the display of moving pictures by its members, promotes highway safety. The Department maintains radio and teletype communication between its own installations and those of other law enforcement agencies within the State; it participates in a 17-State teletype network; and it provides radio communication service to the Department of Chesapeake Bay Affairs. It maintains a Police Academy for the training of its own personnel and these training facilities are available to other law enforcement agencies in the State.

In 1963, the Maryland State Police took over the police functions in connection with the operation of the John F. Kennedy Memorial Highway, the first toll road in Maryland.

Legislation in 1965 gave the State Police responsibility for licensing qualified garages and other facilities to make inspections and corrections of equipment and mechanisms and to certify that used motor

vehicles, for which titles are sought, meet the equipment standards promulgated by the Department of Motor Vehicles (Code 1957, 1965 Supp., Art. 66½, secs. 429-36).

The Department carries on its field operations through barracks, posts, and detachments, located throughout the State as follows:

Troop "A"—Central
- Waterloo Barrack
  - Rockville
  - College Park
  - Ellicott City
- Westminster Barrack

Troop "B"—Western
- Frederick Barrack
  - Hagerstown
- Cumberland Barrack
  - Oakland

Troop "C"—Northern
- Bel Air Barrack
  - Towson
- North East Barrack
  - Conowingo
- Randallstown Post
  - Arbutus

Troop "D"—Eastern
- Easton Barrack
  - Cambridge
  - Centreville
  - Chestertown
  - Denton
- Salisbury Barrack

Troop "E"—Southern
- Waldorf Barrack
  - Upper Marlboro
  - Leonardtown
- Annapolis Barrack
  - Glen Burnie
  - Prince Frederick

John F. Kennedy Memorial Highway

Appropriations	1965	1966
Special Funds	$7,715,870	$8,510,949
General Funds	186,349	.....
Totals	$7,902,219	$8,510,949

Staff: 1,113 (including 41 employees in Kennedy Highway Police Detachment).

DEPARTMENT OF POST-MORTEM EXAMINERS

Maryland Post-Mortem Examiners Commission

Chairman: Colonel Carey Jarman
Superintendent of the Maryland State Police

Ivan L. Bennett, Jr., M.D., Department of Pathology, Johns Hopkins School of Medicine; Robert E. Farber, M.D., Commissioner of Health of Baltimore City; Harlan S. Firminger, M.D., University of Maryland School of Medicine; William J. Peeples, M.D., Commissioner, State Department of Health.

Russell S. Fisher, M.D., Chief Medical Examiner
Charles S. Petty, M.D., Assistant Medical Examiner
Rudiger Breitenecker, M.D., Assistant Medical Examiner
Werner U. Spitz, M.D., Assistant Medical Examiner
Henry C. Freimuth, Ph.D., Toxicologist
Paul S. Schweda, Ph.D., Assistant Toxicologist
Peter Rieckert, M.D., Medical Investigator
Charles Linthicum, M.D., Medical Investigator
John E. Hauser, M.D., Medical Investigator
Charles S. Hirsch, M.D., Medical Investigator
W. Bradley King, M.D., Medical Investigator
Dorothy Hartel, Senior Administrative Assistant

700 Fleet Street, Baltimore 21202 Telephone: 752-2000

The Department of Post-Mortem Examiners created by Chapter 369, Acts of 1939 to replace a decentralized system of local coroners, is directed by a commission composed of a representative of the State Department of Health, the Commissioner of Health of Baltimore City, the Superintendent of Maryland State Police, and the Professors of Pathology at The Johns Hopkins University and the University of Maryland. The Department replaced the coroners of Baltimore City by a Chief and two Assistant Medical Examiners, and the county coroners by Deputy Medical Examiners. In 1957 the General Assembly authorized three Assistant Medical Examiners and an Assistant Toxicologist and in 1965 an additional Medical Examiner and a Serologist. The Commission appoints all personnel. The medical examiners investigate violent and suspicious deaths or deaths unattended by a physician throughout the State. They must file a report of all deaths investigated with the Office of the Chief Medical Examiner.

The records of the Department are open for inspection to the family of the deceased and are acceptable in Court as evidence of the facts contained. The county pays the Deputy Medical Examiners for each death investigated. The State Comptroller pays the salaries of the Chief Medical Examiner, the Assistant Medical Examiners, and the Toxicologists, and the expenses of performing autopsies in the counties and the transportation of bodies incident thereto. All other expenses of the Department are paid by the City of Baltimore (Code 1957, Art. 22).

Appropriations	1965	1966
Special Funds	$236,675	$244,800

Staff: 40. Deputy Medical Examiners, Substitutes and Pathologists: 90.

State Roads and Motor Vehicles

STATE ROADS COMMISSION

The Commission

Chairman: John B. Funk

Paul J. Bailey, 1968; Harley P. Brinsfield, 1968; William B. Owings, 1968; Lansdale G. Clagett, 1969; Leslie H. Evans, 1969; John J. McMullen, 1969.

John B. Funk, Director of Highways
Charles R. Pease, Secretary
Albert S. Gordon, Executive Assistant to the Chairman
David H. Fisher, Chief Engineer
Carl L. Wannen, Comptroller
Joseph D. Buscher, Special Assistant Attorney General
Walter E. Woodford, Jr., Chief, Administrative Division
LeRoy C. Moser, Chief, Right-of-Way Division
Walter J. Addison, Chief, Planning and Programming Division

300 W. Preston Street, Baltimore 21201 Telephone: 837-9000
(Mailing address—P. O. Box 717, Baltimore 21203)

The State first took action to improve Maryland roads in 1898, when the General Assembly ordered the Maryland Geological Survey Commission to make a survey of State roads and write a report. In 1904 the first law authorizing State aid for road building put this program

under the supervision of the Highway Division of the Survey Commission, which performed this function until the creation of the State Roads Commission by Chapter 141, Acts of 1908. The State Roads Commission now consists of seven members appointed by the Governor for terms of four years. The Chairman of the Commission, also known as the Director of Highways, is appointed from the State at large. One member is appointed from Caroline, Cecil, Dorchester, Kent, Queen Anne's, Somerset, Talbot, Wicomico, or Worcester County; one from Anne Arundel, Calvert, Charles, or St. Mary's County; one from Allegany, Carroll, Frederick, Garrett, or Washington County; one from Montgomery or Prince George's County; one from Baltimore, Harford, or Howard County; and one from the City of Baltimore. At least two of the members must belong to whichever of the two leading political parties in the State is not the party of the Governor. The Chairman holds office at the pleasure of the Governor.

The Director of Highways has exclusive jurisdiction over the location, construction, geometrics, design, and maintenance of the highways that embrace the Interstate and the Primary systems of highways. He has authority to confer with and conclude agreements with the Bureau of Public Roads and other agencies of the United States government, representatives of other States, and other agencies within this State on all questions relating to all highways on the Interstate and Primary systems. The Director also has jurisdiction over the engineering and right-of-way departments of the Commission and the Commission's entire administrative organization. From time to time he calls upon the other members of the Commission individually or jointly for advice.

The Commission, meeting jointly, formulates policy relating to location, type, design, construction, and maintenance of the Secondary system of highways. The Commission member from the area where the secondary road under consideration is located must inform the other members of the Commission of local conditions affecting these decisions. Once the policy for each road has been set, the Director of Highways undertakes its construction and maintenance.

The Commission recommends any over-all highway improvement program to the Governor and Legislature; and meeting jointly, it also recommends plans for highway financing. The Commission determines the extent to which consulting engineers are employed on the entire State Highway System, but the Director of Highways has sole power to select such engineers. The Commission also determines the general working conditions and salary recommendations for its employees. The Director of Highways carries out all policies determined by the Commission and performs all its actions, including the execution of contracts, agreements, and other documents.

The State Highway system is divided into primary and secondary highways. The official State highway map published by the State Roads Commission constitutes the basis for distinguishing the two. Highways of the Primary system are generally designated in red; the Secondary system, in black. However, the Director has the final authority to determine which highways are considered primary, and which secondary, after obtaining the advice and counsel of the Commission. The Director, in making this determination, considers present and future traffic volumes, as well as the geographic and economic importance of these highways. After conferring with the Commission, he may change from time to time the designation of a highway from Primary to Secondary, or vice versa, and determine the system into which new highways are placed.

The State Roads Commission also maintains, constructs, or reconstructs the road systems of six of the twenty-three counties of the

State. These counties are Cecil, Kent, Talbot, Calvert, Charles and St. Mary's.

The Attorney General of the State is the legal advisor to the Commission. A separate legal division within the State Roads Commission is under the supervision of a Special Assistant Attorney General. The Comptroller of the Commission is in charge of its finances and accounting, and controls in finances and accounting.

The Finance and Accounting Division is charged with the keeping of all financial records for the Commission and with the preparation of financial and statistical reports and statements pertaining to revenues, bond proceeds, and all expenditures of the Commission. The State is divided into seven engineering Districts for operational purposes, each under the direct supervision of a District Engineer.

District Engineers

District No. 1, Salisbury: C. Albert Skirven, Telephone: 742-2102 (Dorchester, Somerset, Wicomico, Worcester counties)

District No. 2, Chestertown: C. Roland Sharretts, Telephone: 778-3061 (Caroline, Cecil, Kent, Queen Anne's, Talbot counties)

District No. 3, Laurel: W. L. Shook, Telephone: 792-7884 (Montgomery and Prince George's counties)

District No. 4, Brooklandville: Enoch C. Chaney, Telephone: 828-8900 (Baltimore and Harford counties)

District No. 5, Prince Frederick: M. C. Thompson, Jr., Telephone: 535-1740 (Anne Arundel, Calvert, Charles, and St. Mary's counties)

District No. 6, Cumberland: John D. Bushby, Telephone: 729-1600 (Allegany, Garrett and Washington counties)

District No. 7, Frederick: Thomas G. Mohler, Telephone: 662-1171 (Carroll, Frederick and Howard counties)

For operational purposes, Right-of-Way Districts have been established coincident with each Engineering District.

Major operating divisions of the Commission are:

Administration
Planning and Programming
Engineering
Right-of-Way

The Administration Division is responsible for the overall administrative functions of the Commission. Accordingly, it is responsible for the development and application of management plans and administrative procedures; personnel administration; the maintenance of communications; office, reproduction and data processing services; public information services; and the preparation of engineering agreements.

The Planning and Programming Division is responsible for long range highway planning, urban transportation planning and liaison with local planning agencies. It is further responsible for program development within available finances and for the scheduling and monitoring control of such programs. Guidance and assistance is provided to local governments respecting utilization of federal and state aid.

The Engineering Division is responsible for supervision of all survey, engineering design, construction, maintenance and traffic activities of the Commission.

The Right-of-Way Division acquires the rights of way necessary for the highway program, manages the rental and leasing of real estate owned by the Commission during the interim between property

acquisition and actual project construction, and administers the disposal of excess property not needed by the Commission.

Financing the State Roads System

The Legislature of 1953, after consideration of a twelve-year program for road construction and reconstruction, authorized the Commission to issue additional State Highway Construction Bonds to the amount of $330,000,000 par value (subject to certain limitations including provision that the maximum principal amount of all State Highway Construction Bonds outstanding at any time shall not exceed $300,000,000) to finance, in part, the reconstruction of both primary and secondary roads of the State Highway System and to develop and construct new roads made mandatory by traffic demands. As of June 30, 1964, State Highway Construction Bonds, Second Issue, of a total par value of $270,000,000 had been issued against the $330,000,000 authorization, of which $264,670,000 were outstanding. In addition $23,659,000 of bonds were outstanding of the $100,000,000 issue authorized by the 1947 Legislature.

The Commission's fifty percent share of the Gasoline Tax Fund (½ of the 6 cent a gallon rate) and the Excise Tax on Issuance of Certificates of Title to Motor Vehicles (2% rate), are pledged for debt service of State Highway Construction Bonds; the remainder of such revenues, the additional one cent a gallon gasoline tax and the additional 1% motor vehicle titling tax, together with Federal appropriations, participation in project costs by the counties, and proceeds from the sale of State Highway Construction Bonds, is available for the construction of highways and bridges. Under certain conditions a sum not in excess of $10,000,000, authorized by the 1965 Legislature, may be transferred in any fiscal year from the Construction Fund to the Maintenance Fund.

Appropriations available to the Commission for the construction and reconstruction of roads will be supplemented, as required, by proceeds from the sale of State Highway Construction Bonds to be issued under the 1953 authorization. The several counties may participate in the issue of County Highway Construction Bonds as authorized by Section 211 of Article 89B of the 1957 Code as amended.

Appropriations—1965

Special Funds (including Federal Aid):	
Sinking Fund Provision—State Highway Construction Bonds	$ 21,922,542
Construction of Primary and Secondary Highways—State System	69,349,213
Maintenance of Highways—State System	14,686,496
Enforcement of Motor Vehicle Weight-and-Size Limitations	501,159
County and Municipality Funds	48,252,976
Total	$154,782,386

Appropriations—1966

Special Funds (including Federal Aid):	
Sinking Fund Provision—State Highway Construction Bonds	$ 24,168,132
Construction of Primary and Secondary Highways—State System	67,719,032
Maintenance of Highways—State System	14,890,499
Enforcement of Motor Vehicle Weight-and-Size Limitations	514,625
County and Municipality Funds	52,575,600
Total	$159,867,888

Staff: 4,127.

TOLL FACILITIES DIVISION

Louis J. O'Donnell, Administrator

Johnson H. Webster, Chief, Maintenance Bureau

Superintendents of Bridges:

George W. Phillips, Chesapeake Bay Toll Bridge, Sandy Point, Maryland

Paul R. Harrison, Susquehanna River Toll Bridge, Perryville, Maryland

Elwood E. Schafer, Potomac River Toll Bridge, Newburg, Maryland

Harbor Tunnel Plaza,
Frankfurst at Childs 21203 Telephone: 355-3500

The State Roads Commission, through its Toll Facilities Division, operates and maintains the three major bridges indicated above and the Harbor Tunnel Thruway (Patapsco Tunnel, under Baltimore's harbor) which was opened to traffic on November 30, 1957. Currently, the four projects handle approximately 30,000,000 toll transactions annually and produce revenue of more than $17,000,000 which is utilized for debt service after deduction of maintenance and operating costs.

The administrative offices and the accounting and maintenance bureaus of this Department are centralized in the Administration Building adjacent to the Fairfield Portal of the Tunnel.

The Chesapeake Bay Toll Bridge is one of the largest over-water structures in the world. It is composed of 123 spans extending across 4.35 miles of the Chesapeake Bay between Sandy Point on the Western shore to a point near Stevensville on the Eastern shore of Maryland. The combined length of the project, including roadway approaches, is 7.11 miles. The traffic lanes between the suspension towers are 2,922½ feet in length and 198½ feet above the Bay to a total height of 354 feet. This bridge was opened to traffic on July 30, 1952. It is located on two of the principal motor arteries, U. S. 301 and U. S. 50.

The Susquehanna River Toll Bridge spans the Susquehanna River from a point near Perryville in Cecil County to a point near Havre de Grace in Harford County. It is 7,613 feet long and was opened to traffic on August 28, 1940. It is on another main highway, U. S. 40.

The Potomac River Toll Bridge, from a point near Newburg in Charles County Maryland, to a point near Dahlgren, Virginia, over the Potomac River, is 11,446 feet in length and was opened to traffic on December 15, 1940. It is on U. S. 301.

The Harbor Tunnel Thruway, opened to traffic on November 30, 1957, provides a North-South by-pass of the City of Baltimore as well as rapid motor transit from one area of the City to another. In addition to the twin tunnels under the Patapsco River, which are 1.7 miles in length, it has approximately 18 miles of access roads and approaches usable only by Tunnel patrons. These access roads, in addition to connecting with principal traffic arteries in the City, provide a link between such through routes as U. S. 40 North and U. S. 40 West, the Washington Expressway, and immediate connections to U. S. 1 North and South, and to U. S. 301 South.

Revenue and Expenditure Budget

Fiscal Year Ended September 30, 1964

Revenue Budget:	
Toll Income	$16,938,000
Investment and Miscellaneous Income	465,000
Total	$17,403,000
Expenditure Budget:	
Susquehanna River Toll Bridge	$ 431,000
Potomac River Toll Bridge	226,400
Chesapeake Bay Toll Bridge	387,500
Patapsco Tunnel	1,546,000
Administrative and General	324,600
Bridge and Tunnel Revenue Bond Interest	3,061,450
Bridge and Tunnel Revenue Bond Serial Maturity	2,170,000
Total	$ 8,146,950
Remainder Available for Sinking Fund Purposes	$ 9,256,050

Staff: 381.

BUREAU OF CONTROL SURVEYS AND MAPS

Advisory Board

Charles Looney, Department of Civil Engineering, University of Maryland; Albert P. Backhaus, Director, Department of Public Improvements; James J. O'Donnell, Director, State Planning Department; David H. Fisher, Chief Engineer, State Roads Commission; Kenneth N. Weaver, Director, Maryland Geological Survey.

Charles W. Parks, Engineer-in-Charge

300 W. Preston Street, Baltimore 21201 Telephone: 837-9000

The Bureau of Control Surveys and Maps, established by Chapter 628, Acts of 1939 but inactive during World War II, was reactivated by the State Roads Commission in 1951 (Chapter 284, Acts of 1951). This Bureau is directed by an advisory board consisting of the Chief Engineer of the State Roads Commission, the Director of the Maryland State Planning Department, the Director of the Department of Public Improvements, the Director of the Maryland Geological Survey, and the Dean of the College of Engineering of the University of Maryland. It coordinates the activities of the various agencies engaged in mapping and surveying in the State; promotes the use of the Maryland Plane Coordinate System for engineering projects; through field observations, extends the control network for use in highway surveys; and maintains a complete file of control, both horizontal and vertical, available throughout the State (Code 1957, Art. 91, secs. 30-35). The funds for the operation of the Bureau are provided in the budget of the State Roads Commission.

DEPARTMENT OF MOTOR VEHICLES

John R. Jewell, Commissioner
Ejner J. Johnson, Executive Assistant to the Commissioner
Earl L. Baker, Assistant to the Commissioner
Michael A. Noppinger, Deputy Commissioner
George E. Benton, Director of Division of Administration
William C. Leyko, Director of Division of Vehicle Registration

Clifton E. Luber, Director of Division of Driver Licenses
William J. Lucas, Chief of Division of Audits and Accounts

6601 Ritchie Highway, N.E., Glen Burnie 21061 Telephone: 761-4500

The Office of the Commissioner of Motor Vehicles was established by Chapter 207, Acts of 1910. The Commissioner, who is a career employee, serves as the Director of the Department.

The Department issues all drivers' licenses in the State, and applicants are required to pass an eye test, written examination of the Motor Vehicle Laws of Maryland, and a driving test. These examinations are conducted in Glen Burnie and in twenty-three other cities and towns throughout the State. All operators' licenses must be renewed every two years according to the holder's birthmonth, in the "odd" year, if born in an "odd" year, or in the "even" year, if born in an "even" year. The Department titles and registers motor vehicles. It must issue a title prior to issuing license plates. The Department collects an excise tax of two per cent of the fair value of the vehicle for each title issued. All commercial vehicles operating for hire within the State must file with the Department a certificate of Financial Responsibility Insurance in the amounts of $15,000, $30,000 personal injury and $5,000 property damage or pay a fee into the Unsatisfied Claim and Judgment Fund prior to receiving registration plates. All owners of commercial vehicles operating for hire within the State and all taxicabs not operating under permit of the Public Service Commission must file with the Department a certificate of Financial Responsibility Insurance in the amounts of $25,000, $50,000 personal injury and $10,000 property damage and obtain a gratis permit to be carried with the vehicle at all times. All persons involved in accidents resulting in personal injuries or any property damage in excess of $150.00 must file a report with the Department and comply with the provisions of the Financial Responsibility Law. All persons who fail to pay judgments in excess of $25.00 are subject to the Financial Responsibility Law.

The Department maintains a record of each individual driver who has been convicted of violating the motor vehicle laws. It conducts hearings to determine whether or not the driver's license should be suspended or revoked as a result of a motor vehicle conviction. In the case of habitual violators, persons under the age of twenty-one years convicted of minor violations, and persons whose licenses were previously revoked, the Department may require their attendance at DMV Driver Rehabilitation Clinics. If the individual is proved physically or mentally unfit to drive, his case comes before the Department's Medical Advisory Board for final decision. He may appeal to the Courts from the decision of the Commissioner, except in those cases where the revocation is mandatory. On January 1, 1961, the Point System went into effect, and in 1965, the Legislature revised the motor vehicle inspection laws of Maryland providing for the inspection of used cars prior to sale. On June 1, 1965, Maryland joined thirty-three sister States and the District of Columbia in the Vehicle Equipment Safety Compact.

All fees collected for the registration and titling of motor vehicles and all fines collected are deposited by the Department to the credit of the Motor Vehicles Revenue Fund (Code 1957, Art. 66½, secs. 4-6, 10, 22-29, 90, 116-35, 341; 1965 Supp., Art. 66½, secs. 8, 86A, 114A, 118-123). In 1964 these fees amounted to $54,539,243.41.

Appropriations	1965	1966
Special Funds	$6,159,199	$6,709,973

Staff: 870.

UNSATISFIED CLAIM AND JUDGMENT FUND BOARD

Chairman: William T. S. Bricker, 1966
Vice Chairman: George W. Blaine, 1966
Secretary: John Hargrove, 1966

Ex officio members: John R. Jewell, Commissioner of Motor Vehicles; Francis B. Burch, Insurance Commissioner.

Appointed members: Ralph Earl Campbell, 1966; Walter W. Falck, 1966; Henry B. Suter, 1966; Mrs. Henry A. Warburton, 1966; C. Harold Whittum, 1966.

Manager: John H. Calhoun
Assistant Manager: S. Webster Tull
Principal Account Clerk: Bonnie L. Neal

6601 Ritchie Highway, N.E. Glen Burnie 21061 Telephone: 761-4732

The Unsatisfied Claim and Judgment Fund Board, established by Chapter 836, Acts of 1957, consists of the Commissioner of Motor Vehicles and the Insurance Commissioner, ex officio; four representatives of insurers appointed annually in July by the Insurance Commissioner for one-year terms, and four members representing the public appointed annually by the Governor by Chapter 557, Acts of 1965.

The Board administers the Unsatisfied Claim and Judgment Fund, which was created from the following sources: (1) an $8.00 fee paid on April 1 or May 1, 1958, for each uninsured motor vehicle by the person registering the vehicle; (2) a $1.00 registration fee paid on April 1 or May 1, 1958, for each insured motor vehicle by the person registering the vehicle; (3) 0.5% of the net direct written premiums of each insurer for the year 1958.

Beginning on December 30 of each year, the Board is to estimate annually the amount necessary to enable the Fund to pay claims against it for the following year. If there is a deficiency, the Board is to make it up as follows: (1) the insurers are to pay a sum not greater than 2% of the aggregate net direct written premiums of all insurers during the preceding calendar year; (2) persons registering uninsured motor vehicles are to pay a fee arrived at by dividing the deficiency by the number of uninsured motor vehicles registered during the preceding registration year. Effective June 1, 1965, the Board may set the uninsured motorist fee at its discretion. The uninsured assessment for the registration year of 1964-1965 resulted in a $70.00 fee assessed against uninsured motorists.

Qualified persons who have suffered property damage or personal injury in motor vehicle accidents involving uninsured motorists and who have recovered judgments of more than $100, but who have been unable to collect the sums due, may apply to the Court for an order directing payment from the Fund. The maximum amounts payable from the Fund after April 1, 1965, are (1) $15,000 for injury or death of one person in any one accident; (2) $30,000 for injury or death of more than one person in any one accident; and (3) $5,000 for damage to property in any one accident less $100 deductible per claim. Under certain circumstances, claims may be settled without court action. Persons who have failed to pay judgments may not hold a driver's license or register a car in Maryland until they have reimbursed the Fund with interest (Code 1957, Art. 66½, sec. 174).

Appropriations	1965	1966
Special Funds	$261,644	$292,773

Staff: 24.

MARYLAND TRAFFIC SAFETY COMMISSION

Chairman: J. O. Shuger, 1969

Richard B. Ayares, 1967; Michael Dopkin, 1967; R. Melvin Goetze, 1967; Jerome Kahn, 1967; Leonard H. Rosenberg, 1967; Murray J. Rymland, 1967; Charles Adler, 1969; Daniel Burkhardt, 1969; Leroy M. Griffin, 1969; Myles Katz, 1969; Charles A. Newland, 1969; Aldine R. Bird, 1971; Robert J. Kenney, 1971; James H. Levi, 1971; Theodore J. Phillips, 1971; Patrick J. Roche, 1971; William E. Voyce, Jr., 1971.

Paul E. Burke, Executive Director

Guilford Avenue and 21st Street, Baltimore 21218 Telephone: 837-9000

The Maryland Traffic Safety Commission, organized by Chapter 274, Acts of 1941, consists of eighteen members appointed by the Governor for six-year terms, one-third of these terms expiring every two years.

The Commission seeks to promote traffic safety on the streets and highways of Maryland; to coordinate the activities of public and private agencies interested in, or affected by, the problems of traffic safety; and to assist such agencies to augment their programs by study, education, and information. The Commission has enlisted the aid of business associations, civic groups and newspapers in the promotion of traffic safety. It has also utilized radio, television, newspapers, billboards, safety conferences, lectures and exhibits. The Commission also plans State-wide safety programs and works with national organizations in the promotion of traffic safety. In cooperation with the Department of State Police the Commission issues releases to the media on traffic accidents and fatalities in the State (Code 1957, Art. 41, secs. 229-30; 1965 Supp., Art. 66½, sec. 341d).

Appropriations	1965	1966
Special Funds	$127,632	$147,688

Staff: 9.

Conservation of Natural Resources

BOARD OF NATURAL RESOURCES

Chairman: Roy E. Walsh

Vice Chairman: Ronald Bamford, 1966

Ex officio and departmental members: Joseph H. Manning, Director, Department of Chesapeake Bay Affairs; George B. Shields, Director, Department of Game and Inland Fish; Spencer P. Ellis, Director, Department of Forests and Parks; Kenneth N. Weaver, Director, Maryland Geological Survey; Paul W. McKee, Director, Department of Water Resources; Robert M. Brown, Chief, Bureau of Environmental Hygiene, State Department of Health; Gordon M. Cairns, Chairman, State Soil Conservation Committee, University of Maryland; Vagn Flyger, Acting Director, Natural Resources Institute, University of Maryland; Donald W. Pritchard, Director, Chesapeake Bay Institute, Johns Hopkins University.

Appointed members: George M. Hampson, 1966; Claude H. Barrick, 1967; Lester N. Towner, 1967; Richard H. Collins, 1969; John T. Handy, Jr., 1969; William Aleck Loker, 1969.

William H. Bayliff, Executive Secretary

State Office Building, Annapolis 21404 Telephone: 268-3371

By Chapter 72, Acts of 1964, the General Assembly reorganized the Board of Natural Resources and clarified its power and duties. The present Board is a successor to the Board of Natural Resources created in 1941. The Board consists of eight members appointed by the Governor and nine ex officio and departmental members. The appointed members include the Chairman, who serves at the pleasure of the Governor, and seven members appointed for four-year terms from seven geographic areas of the State. The members appointed geographically are confirmed by the Senate.

The Board is primarily a review board and a planning agency which is "responsible for coordinating all the natural resources activities of the State". The Board is authorized and directed to "review programs and plans and keep account of the long-term objectives of each of the departments, agencies, and institutions represented on the Board" and to "recommend to the Governor and the General Assembly coordinated policies, plans and procedures for the conservation and use of the State's natural resources". The Board distributes navigation charts, books, pamphlets, slides, maps and other material relating to the natural resources of the State. An Annual Report summarizes the deliberations and conclusions of the Board and describes the programs and activities of the agencies associated with the Board (Code 1957, 1965 Supp., Art. 66C, secs. 1-5).

Appropriations	1965	1966
General Funds	$28,496	$38,617

Staff: 1965, 3; Staff: 1966, 4.

DEPARTMENT OF CHESAPEAKE BAY AFFAIRS

The Commission

Chairman: Dr. Harry C. Byrd, 1968

Louis N. Phipps, Jr., 1966; Dr. George J. Weems, 1967; Jeremiah Valliant, 1968; Albert Baker, 1969.

The Department

Joseph H. Manning, Director

Edward S. Digges, Special Assistant Attorney General

State Office Building, Annapolis 21404 Telephone: 268-3371

The Department of Chesapeake Bay Affairs, established by Chapter 82, Acts of 1964, superseded the Department of Tidewater Fisheries, created by Chapter 508, Acts of 1941. The new Department assumed the responsibilities of the former Department for the conservation and development and management of the natural resources of the Chesapeake Bay and its tributaries. In addition, to keep abreast of changing conditions in the growing State, several new responsibilities were added. These include water-oriented recreation development, shore erosion control, waterways improvement and maintenance, and the issuing of permits for the mineral exploration and exploitation of the Chesapeake Bay bottoms.

The Commission consists of five members appointed by the Governor by and with the advice and consent of the Senate for four-year terms. The Chairman serves at the pleasure of the Governor. Of the remaining four members, two must reside on the Eastern Shore, two represent the Western Shore, and one must reside in either Charles, Calvert, or St. Mary's counties.

The Commission acts in an advisory capacity to the Director, considers the need for resource development from the points of view of the economic and social interests of the citizens of the State, approves long-range plans and programs of the Department, and reviews the annual budget request. The Commission exercises regulatory authority as conferred upon the Department by Articles 14B (State Boat Act) and 66C (Natural Resources).

The Director is also appointed by the Governor by and with the advice and consent of the Senate. He holds office at the pleasure of the Governor. He serves as a departmental member of the Board of Natural Resources and serves as the administrative head of the Department.

All of the fishery industries are subject to certain legal regulatory restrictions. The Department is charged by law with the responsibility for the enforcement of all such regulations. In recent years, the phenomenal growth of recreational boating has thrust heavy responsibilities for boating law enforcement and public safety upon the Marine Police Division, whose members assist more boatmen each year, logging 1,363 assists in the 1964 calendar year.

Since 1960, the Department has dredged over 26,000,000 bushels of buried oyster shells from the bottom of the Chesapeake Bay and its tributaries; these "reef" shells were planted on natural oyster bars and seed areas, a part of the oyster propagation program. Thirteen seed areas in five counties have been established pursuant to legislation enacted in 1964. Annual production has increased from 212,497 bushels in 1960-1961 to 1,192,338 bushels in 1965, averaging 1,105,140 bushels during the past three years.

The present department and the laws under which it operates are the outcome of efforts begun in 1785 when the people of Maryland and Virginia made a compact for the use of the Chesapeake Bay and the Potomac River. However, it was not until 1830, with the passage of the first fishery laws, that Maryland became conscious of the possibility of depleting its water resources. In 1865, the General Assembly passed an oyster license law, and in 1868 it created the State Oyster Police. The oyster police force was simply an enforcement agency; it did not undertake any constructive program. In 1874, the Legislature created a new agency, the Commissioners of Fisheries. This Commission undertook the first positive efforts to develop the fisheries.

By the early twentieth century, oyster production declined to such an extent that in 1906 the Haman Act provided for a complete survey of the bottoms of the bay and its tributaries. This survey, completed in 1912, is the basis of present-day Acts.

The Department of Chesapeake Bay Affairs has a close relationship with the Board of Natural Resources, which is composed of the heads of the various departments relating to the resources of the State and eight members appointed by the Governor (Code 1957, Art. 66C).

Appropriations	1965	1966
General Funds	$2,675,504	$3,021,014
Special Funds	208,216	347,333
Federal Funds	5,000	.....
Totals	$2,888,720	$3,368,347

Staff: 178.

DEPARTMENT OF GAME AND INLAND FISH

The Commission

Chairman: Dr. William B. Holton, 1970
Vice Chairman: Royden A. Blunt, 1968
George D. Walters, 1966; Marion Lee Holland, 1967;
W. Desmond Walker, 1969.

The Department

George B. Shields, Director
Edwin M. Barry, Assistant Director
Charles H. Milton, Jr., Chief Game Warden
Ralph A. Bitely, Chief, Wildlife Management
Malcolm E. King, Manager, Public Information
G. Nelson Bevard, Engineer
Louise Sunderland, Accountant

State Office Building, Annapolis 21404 Telephone: 268-3371

WESTERN REGION

(Garrett, Allegany, and Washington Counties)
Western Regional Headquarters,
Billmeyer Game Refuge, Flintstone 21530 Telephone: 478-4191

Joseph A. Minke, Regional Game Warden
Stanley H. Alexander, Wildlife Field Superintendent
William E. Harman, Regional Fish Culturist

CENTRAL REGION

(Carroll, Baltimore, Frederick, Harford, Howard, and Montgomery Counties)
Central Regional Headquarters,
Gwynnbrook Work Center, Owings Mills 21117 Telephone: 833-1060

Guy R. Garheart, Regional Game Warden
Lewis S. Rudasill, Wildlife Field Superintendent
Albert M. Powell, Superintendent of Hatcheries
Robert W. Abraham, Regional Fish Culturist

SOUTHERN REGION

(Anne Arundel, Calvert, Charles, Prince George's, and St. Mary's Counties)
Southern Regional Headquarters,
Cheltenham, Upper Marlboro 20870 Telephone: 372-8128

James L. Weems, Regional Game Warden
Philip D. Lines, Wildlife Field Superintendent
James G. McNamara, Sr., Regional Fish Culturist

UPPER EASTERN REGION

(Queen Anne's, Caroline, Cecil, Kent, and Talbot Counties)
Upper Eastern Regional Headquarters,
Wye Mills Regional Office, Wye Mills 21679 Telephone: 827-8122

Monroe C. Peeden, Jr., Regional Game Warden
Howard R. Zeller, Wildlife Field Superintendent
Guy S. Rogers, Regional Fish Culturist

LOWER EASTERN REGION

(Wicomico, Dorchester, Somerset, and Worcester Counties)
Lower Eastern Regional Headquarters,
Johnson Game Refuge, Salisbury 21801 Telephone: 749-6046

M. Wallace Dashiell, Regional Game Warden
John Warren, Wildlife Field Superintendent
Guy S. Rogers, Regional Fish Culturist

The Department of Game and Inland Fish, established by Chapter 354, Acts of 1939, superseded the Conservation Department. The Department is associated with the Board of Natural Resources and is directed by a non-salaried five-man Commission, appointed by the Governor from the several geographical regions of the State for five-year terms, one term expiring each year. The Commission elects a Chairman and a Vice Chairman from its membership and appoints the Director of the Department. The Department enforces the game and fresh water fish laws and such additional regulations as it enacts for the conservation of the resources in its charge. Such rules may restrict the terms of the game and fresh water fish laws (Code 1957, Art. 66C, secs. 14, 111-233).

The Department being a Special Fund Agency, receives its total operational funds from the sales of hunting and angling licenses, fines, sale of products from Department-owned lands, and nominal assistance from the United States Government, under the provisions of the Federal Aid in Fish and Wildlife Restoration Acts.

As of June 1965, the Department-owned game management areas, refuges, and community fishing lakes totaled approximately 55,000 acres. At Belle Grove State Game Farm in Allegany County 1,500 wild turkeys are propagated annually and released on suitable range in Western Maryland and the Eastern Shore. In addition, the Department leased many other areas which are managed under the Maryland Cooperative Farm Game Program.

In all sections of Maryland, the Department has especially emphasized habitat improvement on private and public lands for the purpose of increasing wildlife populations. In cooperation with the Department of Forests and Parks, it manages wildlife populations on more than 100,000 acres of State Forests.

The Commission owns and operates a fresh water fish hatchery for trout at Beaver Creek in Washington County. It also owns and operates trout rearing stations at Bear Creek, Garrett County. A warm water fish rearing station is located and operated near Elkton, in Cecil County. Approximately 100 major surface water areas, containing more than five acres each, have been stocked with warm and cold water species and over 100 streams received quotas of commercially purchased or State-hatchery reared fish annually.

The Department rears over 100,000 (30,000 lbs.) adult trout (brook, brown, and rainbow) each year and 75,000 fingerlings. To supplement this fish rearing and stocking program, the Department each year purchased over 15,000 adult largemouth bass, great northern pike, chain pickerel, walleyes and miscellaneous others for release into our warm waters for public fishing.

Appropriations—1965

	Special Funds	*Federal Funds*	*Total*
Administration	$ 162,805	.....	$ 162,805
Public Relations	46,294	.....	46,294
Law Enforcement	406,663	.....	406,663
Game Management	349,321	$ 28,344	377,665
Inland Fish Management	217,309	55,222	272,531
Law Enforcement—Boating Act	33,326	.....	33,326
Land and Development	64,775	195,718	260,493
Totals	$1,280,493	$ 279,284	$1,559,777

Appropriations—1966

	Special Funds	*Federal Funds*	*Total*
Administration	$ 161,900	.....	$ 161,900
Public Relations	55,968	.....	55,968
Law Enforcement	451,730	.....	451,730
Game Management	390,072	$ 35,740	425,812
Inland Fish Management	234,269	39,397	273,666
Law Enforcement—Boating Act	25,366	.....	25,366
Land and Development	72,746	140,840	213,586
Totals	$1,392,051	$ 215,977	$1,608,028

COMMISSION TO STUDY MIGRATORY BIRD LAWS

Chairman: James H. Caldwell

Ex officio member: George B. Shields.

Appointed members: Ross L. Leffler, R. Brent Paris, Barry L. Powers, Jr., J. Bernard Thomas, Michael E. Voigt.

223 South Boulevard, Salisbury 21801

At the request of the General Assembly, the Governor appointed this Commission in 1959 to study the Migratory Bird Laws of Maryland with the view of recodifying them, and correlating them with Federal laws and regulations. The Commission is composed of a member of the General Assembly, the Director of the Game and Inland Fish Department, a representative of the U. S. Fish and Wildlife Service, and one representative of the following organizations: The Associated Sportsmen's Club of the Eastern Shore; the Central Association of Sportsmen's Clubs; and the Western Association of Sportsmen's Clubs. The Commission completed its work, but at the request of the General Assembly of 1961, the Governor reappointed it as an advisory commission to the Game and Inland Fish Commission (J. R. No. 34, Acts of 1959; J. R. No. 41, Acts of 1961).

DEPARTMENT OF FORESTS AND PARKS

The Commission

Chairman: Howard I. Scaggs, 1968

Vice Chairman: Arthur K. Spicer, 1969

Austin P. Renn, 1966; Alvin H. Wilson, Sr., 1967; James T. Sturgis, 1970; Edward L. Maxwell, 1970; Elbert E. Buckel, 1970.

The Commission of Forests and Parks consists of seven members, appointed by the Governor, to serve five-year overlapping terms. The Commission elects its own officers. One member is appointed on the recommendation of the Maryland State Grange; one on the recommendation of the Maryland Farm Bureau; one shall have practical experience in the lumbering industry; one shall be a resident of Garrett County; and three members shall be appointed for their general interest in the advancement of forests, parks, and recreation in the State. The Commission serves as an advisory committee to the Director of the Department and makes suggestions and gives advice as to the operation and administration of the Department (Code 1957, 1965 Supp., Art. 66C, sec. 343A).

301 W. Preston Street, Baltimore 21201 Telephone: 837-9000

The Department

Spencer P. Ellis, Director
H. C. Buckingham, State Forester
A. R. Bond, Chief, Forest Management
W. H. Johnson, Chief, Fire Control
W. A. Parr, Superintendent, State Parks
A. J. Pickall, Chief, Park Operations
Harry Hunter, Chief, Recreation Services
E. Ruth Thomas, Chief, Administration Services
T. L. Merryweather, Chief, Land Acquisition
Lawrence C. McDaniel, Manager, Public Information
David O. Prince, Supervisor, Roadside Trees
Edward I. Heath, Chief, Planning and Research
Gene F. Cheers, Chief, Programs and Design
Alvin L. Wilson, Construction Engineer
Vacancy, Chief, Planning Services

State Office Building, Annapolis 21404 Telephone: 268-3371

DISTRICT OFFICES

District I—1068 National Highway, La Vale 21504

(Allegany, Frederick, Garrett, and Washington Counties)

W. A. C. Irwin, District Director
Tunis J. Lyon, District Forester
Ralph T. Peace, District Park Supervisor
Floyd O. Custer, Superintendent, Green Ridge State Forest
Elmer H. Upole, Jr., Superintendent, Savage River State Park
Charles E. Sandy, Superintendent, Cunningham Falls State Park
Richard M. Mills, Superintendent, Fort Frederick State Park
Donald H. Boyer, Superintendent, Frederick and Washington Counties
Eugene C. Palmer, Superintendent, Gambrills State Park
Ward Ashby, Superintendent, Deep Creek Lake State Park
Charles C. Thomas, Superintendent, Swallow Falls State Forest
Marshall Moates, Superintendent, Washington Monument State Park
Myrl J. Wilt, Superintendent, Potomac State Forest
Curtis L. Conway, Superintendent, Greenbrier State Park
Paul W. Sprecher, Superintendent, Gathland State Park
Herman D. Toms, Supervisor, Fire Control
Brook Bodkin, Supervisor, Fire Control
Elmer H. Upole, Supervisor, Fire Control
Henry M. Hartman, Project Forester
Ronald G. Antill, Project Forester
John E. Brodie, Project Forester
Paul R. Mateer, Jr., Project Forester
John W. Riley, Jr., Project Forester
George B. Gilmore, Project Forester
Joe Mechem, Project Forester

District II—517 Main Street, Laurel 20810

(Anne Arundel, Calvert, Charles, Howard, Montgomery, Prince George's, and St. Mary's Counties)

Joseph H. Henderson, Jr., District Director
Donald E. MacLaughlin, District Park Supervisor
Percy Miller, Superintendent, Cedarville State Forest

Charles L. Jackson, Superintendent, Patapsco State Park
Gordon A. Bauer, Superintendent, Sandy Point State Park
Leslie W. Moats, Superintendent, Smallwood State Park
Philip R. Wood, Superintendent, Point Lookout State Park
Richard E. Graham, Superintendent, Seneca Creek State Park
Alfred B. Brown, Supervisor, Fire Control
Henry W. Schlosser, Supervisor, Fire Control
Clifton Dennis, Project Forester
Charles A. Keeley, Project Forester
Rudolph J. Baliko, Project Forester

District III—910 Cooper Street, Salisbury 21801

(Caroline, Dorchester, Somerset, Talbot, Wicomico, and Worcester Counties)

John J. Mohr, District Director
Chester L. Sewell, District Forester
David L. Hathway, District Park Supervisor
Robert P. Taylor, Superintendent, Martinak State Park
Clifford A. Denney, Superintendent, Pocomoke State Forest
Vacancy, Superintendent, Wicomico State Forest
Vacancy, Superintendent, Shad Landing State Park
Vacancy, Superintendent, James Island State Park
Vacancy, Superintendent, Assateague State Park
Robert M. Dail, Supervisor, Fire Control
Robert G. Dennis, Supervisor, Fire Control

District IV—18 Office Street, Bel Air 21014

(Baltimore, Cecil, Harford, Kent, and Queen Anne's Counties)

Henry E. Stasiek, District Director
Osmar G. Hebert, District Park Supervisor
Eugene Bowers, Superintendent, Elk Neck State Park
W. Dale Beaston, Superintendent, The Rock State Park
Guy Wells, Superintendent, Gunpowder State Park
William H. Sizemore, Superintendent, Susquehanna State Park
L. R. Bettinger, Supervisor, Fire Control
Paul H. Seward, Supervisor, Fire Control
John E. Michel, Project Forester
Warren E. Groves, Project Forester
James J. Burtis, Jr., Project Forester
James B. Roberts, Project Forester
Daniel B. McConaughy, Project Forester
Clayton Bryant, Project Forester

A forestry department was first organized by Chapter 294, Acts of 1906, under the State Board of Forestry but was succeeded in 1941 by the present Department. The Department was created to promote, administer and manage all State owned or leased forests, parks, scenic preserves, parkways, historic monuments, and recreation areas; and is responsible for the administration of all laws, rules, and regulations relating to forests and parks, scenic preserves, parkways, historic monuments, and recreation areas, fire control, roadside trees, the restoration of deforested or denuded areas, and the operation of the State forest nursery. Within Maryland, there are 2,600,000 acres of forest lands. The Department of Forests and Parks is responsible for protecting this acreage from the ravages of fire and organizes and conducts a fire prevention, control, and suppression program. The

Department also furnishes the landowner with detail plans for management and seedlings for reforestation.

The Director of the Department of Forests and Parks is appointed by the Governor, by and with the advice and consent of the Senate (Code 1957, 1965 Supp., Art. 66C, secs. 343-344).

The Director is the agent for the State of Maryland to receive and disburse any funds available to the State under the Land and Water Conservation Act of 1965—Public Law 88-578.

The Roadside Tree Law is administered by this Department. This provides for supervision of all tree care within the right-of-ways of public roads and streets in the State. This program is financed by charges to public utility companies and others who require this service.

The Department provides a well-distributed and accessible system of parks and recreation areas which include scenic, historic and geological sites that are of State-wide significance, and a variety of informal types of outdoor recreation. Also included in the system are facilities and accommodations for camping, picnicking, swimming, boating, fishing, hiking, aquatic activities, nature trails, and horseback riding. Property managed by the Department of Forests and Parks includes ten State Forests and the State Forest Nursery, containing a total of 124,337 acres and thirty-three State Parks, totaling 30,997 acres.

Nineteen State park areas are in operation, seven are open on a limited basis, seven are in the acquisition stage, and initial development is underway at one of these locations. Martinak and Shad Landing were opened for use in 1964 and are now operational. Assateague, James Island, and Point Lookout were opened on a limited basis last summer so that the public could use these areas. Greenbrier and the Chase area of the Gunpowder will be opened on a limited basis in 1966. In addition, the Department is cooperating with the counties in the Patuxent River Watershed in the acquisition of land that may be used for recreational purposes. Title to this land is vested in the counties.

STATE FORESTS

Name	*County*	*Acreage*
Cedarville	Prince George's and Charles	3,520
Doncaster	Charles	1,464
Elk Neck	Cecil	2,742
Green Ridge	Allegany	25,559
Pocomoke	Worcester	12,250
Potomac	Garrett	12,052
Savage River	Garrett	52,770
Seth Demonstration	Talbot	125
Swallow Falls	Garrett	9,248
South Mountain	Washington and Frederick	3,386
Wicomico	Wicomico	1,110
Nursery	Anne Arundel	132
	Total	124,358

STATE PARKS

Name	*County*	*Acreage*
Assateague[1]	Worcester	625
Big Run[1]	Garrett[5]	
Cedarville	Prince George's and Charles[5]	
Cunningham Falls	Frederick	4,395
Dan's Mountain	Allegany	467
Deep Creek Lake	Garrett	1,776
Elk Neck	Cecil	1,055
Fort Frederick	Washington	279
Fort Tonoloway	Washington	26
Gambrill	Frederick	1,139
Gathland	Frederick and Washington	135
George Martinak	Caroline	99
Grace Purse[3]	Charles	148
Greenbrier[4]	Washington	989
Gunpowder[2]	Baltimore and Harford	6,385
Herrington Manor	Garrett[5]	
James Island[1]	Somerset	2,723
Milburn Landing	Worcester[5]	
New Germany	Garrett[5]	
Patapsco	Baltimore, Howard, Carroll and Anne Arundel	6,540
Patuxent[1]	Howard and Montgomery	182
Point Lookout[2]	St. Mary's	495
Rocks	Harford	269
Rocky Gap[2]	Allegany	718
Sandy Point	Anne Arundel	680
Seneca Creek[1]	Montgomery	561
Severn Run[2]	Anne Arundel	0
Shad Landing	Worcester	145
Smallwood[1]	Charles	333
Susquehanna	Harford	657
Swallow Falls	Garrett[5]	
Tuckahoe[3]	Caroline	50
Washington Monument	Washington and Frederick	104
Wye Oak	Talbot	22
	Total	30,997

Appropriations	1965	1966
General Funds	$1,488,402	$1,876,244
Special Funds	717,543	676,806
Federal Funds	242,555	249,858
Totals	$2,448,500	$2,802,908

Staff: 256.

COMMITTEE TO ASSIST IN THE DEVELOPMENT OF A MASTER PLAN FOR FORESTS AND PARKS

Chairman: James J. O'Donnell

Spencer P. Ellis, Bernard I. Gonder, John P. Hewitt, William

[1] Limited Operation
[2] Acquisition Stage
[3] Land Acquisition
[4] Under Construction
[5] Acreage Included in State Forest Acreages

N. Houck, Morris Mechanic, James G. Rennie, Charles M. See, F. Perry Smith, Jr., James T. Sturgis, C. Clifton Virts, Billie E. Winders.

State Planning Department
301 W. Preston Street, Baltimore 21201 Telephone: 837-9000

At the request of the General Assembly, the Governor appointed this Committee in 1961 to meet with representatives of the Department of Forests and Parks assigned to the Master Plan Project in order to assist in the Development of the Master Plan. The Committee had its membership enlarged in 1962 to become a permanent committee. It is composed of the Directors of the Department of Forests and Parks, the State Planning Department, and the Department of Budget and Procurement, together with members of the Legislative Council Subcommittee on Parks originally appointed in 1960. The Committee submitted a partial Master Plan in January 1962, and will report to the General Assembly from time to time (J. R. No. 38, Acts of 1961).

GUNPOWDER RIVER VALLEY PARK ADVISORY COMMITTEE

Chairman: Edward L. Maxwell

Robert H. Archer; Mrs. Webster Barnes; A. Freeborn Brown; John E. Clark; Edward K. Dunn; James P. Earp; Margaret S. Ferree; Mrs. Jesse Hakes; T. Stuart Haller; Thomas J. Hatem; Solomon L. Hoke; Mrs. Peter Jay; H. Russell Knust; Matilda Lacey; Sydney D. Peverley; Hubert I. Synder; B. Marvin Thomas; Harry I. Warren; Harry W. Wright.

State Office Building, Annapolis 21404 Telephone: Colonial 8-3371

The Governor created this Commission in 1959 to advise the Department of Forests and Parks on all aspects of acquisition and development of Gunpowder River Valley State Park System.

PATAPSCO STATE PARK ADVISORY COMMITTEE

Chairman: Charles M. Bandiere

Walter V. Bennett; John A. Cochran; E. Lawerence Dinning, Jr.; Mrs. Jesse Hakes; H. Lee Hoffman; H. C. Jefferson; Charles W. Keller, Jr.; Carl W. Meyer; Nancy A. Parr; J. Miller Sherwood.

State Office Building, Annapolis 21404 Telephone: Colonial 8-3371

The Governor appointed the Patapsco Advisory Committee in 1951 to advise the Department of Forests and Parks on the acquisition of land for Patapsco State Park.

SUSQUEHANNA STATE PARK ADVISORY COMMITTEE

Chairman: R. Lee Mitchell

Oliver P. Boyer, Sr.; Edwin S. Dorcus; A. Ralph Hostetter; Mrs. Peter Jay; Clarence A. Morey; J. C. Fisher Motz; J. Gilman Paul; Francis S. Silver; M. Frances Taylor; James R. Wollon.

State Office Building, Annapolis 21404 Telephone: Colonial 8-3371

The Governor appointed the Susquehanna State Park Advisory Committee in 1960 to advise the Department of Forests and Parks on the acquisition of land for Susquehanna State Park and the development of this site.

MARYLAND GEOLOGICAL SURVEY

The Commission

Chairman: Ernst Cloos, 1967

G. Victor Cushwa, 1966; Richard W. Cooper, 1968; John C. Geyer, 1969; S. James Campbell, 1970.

Kenneth N. Weaver, Director

The Johns Hopkins University, Baltimore 21218 Telephone: 235-0771
Telephone: 235-1792

The Maryland Geological Survey was established by Chapter 73, Acts of 1964, to supersede the Department of Geology, Mines, and Water Resources, created by Chapter 508, Acts of 1941, to supersede the State Geological and Economic Survey Advisory Commission, the Water Front Commission, and the Water Resources Commission.

The Department is directed by a five-man Commission appointed by the Governor for five-year terms, one term expiring each year. The Commission selects its own chairman and appoints the Director of the Department. The Director supervises activities that deal with geology and water; the Bureau of Mines supervises the mining industry.

The Department supervises topographic, geologic, hydrographic, and magnetic surveys. It prepares topographic, geologic, and such other maps as may be necessary to meet a specific need. It makes reports on the extent and character of the State's geology, mineral and water resources. In cooperation with the United States Geological Survey, it makes surveys of the water resources of the State. It investigates and recommends plans and policies for the protection of the State's waterfronts against erosion. It licenses gas well drillers and issues a permit for each well to be drilled in the State. The Commission also makes and enforces rules to conserve the State's oil and gas resources (Code 1957, Art. 66C, secs. 15-17, 675-95).

Appropriations	1965	1966
General Funds	$187,631	$201,509
Special Funds	14,520	15,675
Totals	$202,151	$217,184

Staff: 8.

BUREAU OF MINES

Carl A. Schell, Director

City Building, Westernport 21562 Telephone: Fleetwood 9-4031

The first Mine Inspectors were appointed by the Governor in 1878 to serve in Allegany and Garrett counties (Chapter 157, Acts of 1878). These inspectors functioned independently, reporting only to the Governor, until 1916, when they were placed within the Board of Labor and Statistics by Chapter 410, Acts of 1916. The inspection powers became a function of the Bureau of Mines upon its organization in 1922 as a unit of the Department of Labor and Statistics (Chapter 307, Acts of 1922). When the Board of Natural Resources was organized in 1941, the Bureau was transferred to the Department of Geology, Mines and Water Resources. The Director of the Bureau is appointed by the Governor from a list of eligible persons certified by the State Commissioner of Personnel. The Bureau of Mines inspects all mines within the State for proper sanitation, ventilation, and safety standards in all mining operations. All persons or corporations engaging in open-pit or strip mining operations are required to register with

the Bureau before starting operations and to report periodically during such operations. Effective June 1, 1955, all strip-mining operators must obtain a permit from the Bureau, pay a filing fee of $200, and furnish bond at $100 per acre, said bond to be released when acreage has been backfilled and meets with the approval of the Director of the Bureau. During the 1959 Session, the General Assembly amended the Strip Mining Law; and, effective June 1, 1959, the operator must pay a filing fee of $50, and furnish bond at $300 per acre, no bond being for less than $1,200. By Chapter 618, Acts of 1963, the amount of bond in Garrett County was increased to $500 per acre. By Chapter 514, Acts of 1965, the amount of bond in Allegany County was increased to $500 per acre. No bond is to be less than $2,000. No operator who has previously forfeited any bond posted pursuant to stripping activities or who had failed to pay royalties or wages due during such activities is to be permitted to strip any area by open-pit mining. In addition, no pond in Garrett County may be constructed in lieu of back-filling. The Bureau of Mines examines all applicants for certificates of competency as mine foremen, assistant mine foremen, and fire bosses. It conducts classes in mining operations throughout the western part of the State and furnishes training in gas detection to men applying for first-class certificates and fire boss certificates of competency. This work is being done in cooperation with the United States Bureau of Mines (Code 1957, 1965 Supp., Art. 66C, secs. 486-674).

Mine Examining Board

Chairman: Carl A. Schell
Leslie T. Foote, Miners; J. J. Walker, Operators

The Mine Examining Board, created by Chapter 307, Acts of 1922, consists of the Director of the Bureau of Mines, who also acts as Chairman of the Board, and two persons appointed by the Governor, one representing the miners and the other the operators. Each appointee serves until his successor is appointed and qualifies. The Board examines applicants for the rating of first-class mine foreman and fire boss and issues "certificates of competency" to each successful applicant upon payment of the stipulated fee (Code 1957, Art. 66C, secs. 486-674).

Maryland Commission on Mining Laws

Chairman: Donald Moran
Kenneth Bray, Chelsie A. Liller

The Maryland Commission on Mining Laws, created by Chapter 36, Acts of 1950, consists of three members, one of whom represents the mine operators, one the mine employees, and one a representative of the minority party. The Governor designates the Chairman.

The Commission reviews the mining laws from time to time and recommends any necessary changes. The Commission also has the authority to make recommendations as to personnel, equipment and mining safety (Code 1957, Art. 66C, sec. 491).

Appropriations	1965	1966
General Funds	$69,308	$62,176

Staff: 7.

DEPARTMENT OF WATER RESOURCES

Water Resources Commission

Chairman: Maurice Siegel
Members: Robert M. Brown, 1966; George F. Hazelwood, 1967; R. Lamar Green, 1968; Robert J. McLeod, 1969.

The Department

Director: Paul W. McKee

State Office Building, Annapolis 21404 Telephone: 268-3371

The Department of Water Resources was created by Chapter 73, Acts of 1964, upon the recommendation of the State Planning Department and on the basis of recommendations made in 1961 as a result of a study of the future administration of Maryland water resource activities. The water pollution control functions of the predecessor agency, the Water Pollution Control Commission, originally created by Chapter 697, Acts of 1947, were transferred in their entirety and without substantial change to the new Department. The Department also took over certain powers and duties previously exercised by the Department of Geology, Mines and Water Resources (which itself was reorganized and renamed Maryland Geological Survey). The Department replaces the abolished Water Pollution Control Commission as a member department of the Board of Natural Resources.

Also created at the same time was the Water Resources Commission which consists of five members, all of whom are appointed by the Governor by and with the advice and consent of the Senate. The Chairman has an indefinite term. He is designated by and serves at the pleasure of the Governor. Initially, Commission members were appointed to staggered terms of 1 to 4 years; subsequent appointments will be for terms of four years each.

The Department is responsible for supervising and planning the multiple purpose development of the waters of Maryland, including the making of surveys, maps, and investigation of the water resources. A joint study with the Departments of Game and Inland Fish and Chesapeake Bay Affairs, to define boundaries of tidal and nontidal waters, is specifically authorized. In addition, the Department has assigned functions in the appropriation of waters (both surface and ground); the construction of reservoirs, dams and waterway obstructions; the abatement of water pollution; the drilling of wells and the licensing of well drillers; and the development of a long range flood control program.

The Commission is responsible for the promulgation of rules and regulations, and acts in an advisory capacity to the Director (Code 1957, 1965 Supp., Art. 96A).

Appropriations	1965	1966
General and Special Funds.....	$342,392	$363,223

Staff: 24.

STATE SOIL CONSERVATION COMMITTEE

Chairman: Gordon M. Cairns

Ex officio members: T. B. Symons, State Board of Agriculture; Irvin C. Haut, Director, Agricultural Experiment Station; Edward W. Aiton, Director, Agricultural Extension Service; Spencer P. Ellis, Director, Department of Forests and Parks; George B. Shields, Director, Department of Game and Inland Fish; Edward R. Keil, State Conservationist, U. S. Soil Conservation Service.

Appointed members: T. Walter Denny, 1966; Wilbert R. Paul, 1966.

William J. Horvath, Executive Secretary

College Park
(Prince George's County) 20740 Telephone: Warfield 7-3800

The State Soil Conservation Committee, established by Chapter 436, Acts of 1937, and as amended from time to time since that date, consists of the Chairman of the State Board of Agriculture or other member of the Board he may designate, the Director of the Agricultural Experiment Station, the Director of the Agriculture Extension Service, the Dean of the College of Agriculture, the Director of the Department of Game and Inland Fish, the Director of the Department of Forests and Parks, the State Conservationist of the U. S. Soil Conservation Service, and two Soil Conservation District Supervisors appointed by the State Board of Agriculture for a one-year term. The committee selects its officers, and its duties include (1) rendering assistance to the supervisors of the several soil conservation districts, (2) providing information about the experiences and activities of the several districts, (3) coordinating the programs of the districts, (4) securing cooperation of the various Federal and State agencies in the work of the districts, (5) disseminating information about soil conservation throughout the State, and (6) organizing new soil conservation districts where advisable. It has organized soil conservation districts in all counties of the State (Code 1957, 1965 Supp., Art. 66C, sec. 91).

Appropriations	1965	1966
General Funds	$122,536	$112,802

Staff: 2.

Public Improvements

DEPARTMENT OF PUBLIC IMPROVEMENTS

Albert P. Backhaus, Director, 1967
Garrett O. Billmire, Assistant Director
Laurence P. Sangston, Principal Architect
Frank L. Byron, Principal Engineer
Edwin J. Trexler, Assistant to the Director
Elizabeth W. Letmate, Executive Secretary

301 W. Preston Street, Baltimore 21201 Telephone: 837-9000

The Department of Public Improvements was created by Chapter 171, Acts of 1947. The Director of Public Improvements, the designated head of the Department, is appointed by the Governor for a four-year term.

The duties of the Department of Public Improvements consist, in part, of the following: to assist and advise the Board of Public Works and other State agencies on all matters of engineering surveys, plans, specifications, and contracts for public improvements that may come before the Board or in which a State agency may be interested; to select and appoint architects and engineers, subject to approval of the Board of Public Works, to prepare plans and specifications for all public improvements; to assist the State Planning Commission in the development of technical details necessary for the preparation of the Capital Improvement Program; to collect and maintain a file of plats and surveys of the location of all public improvements; and to represent the Board of Public Works at the opening of all bids for public improvements and tabulate, record, and advise the Board of such bids. The Department maintains an inspection division with representation on all major projects to insure adherence to established standards and specifications (Code 1957, Art. 78A, secs. 17-25).

Board of Architectural Review

Richard W. Ayers, Edwin F. Ball, Paul L. Gaudreau, Richard N. Jackson, Jr., Francis H. Jencks, Dennis W. Madden, John Poe Tyler.

The Board of Architectural Review, established by Chapter 80, Acts of 1949, consists of seven members appointed for four-year terms by the Director of the Department of Public Improvements from lists of nominations submitted by the Baltimore Chapter and by the Potomac Valley of Maryland Chapter of the American Institute of Architects. The Board advises the Department of Public Improvements about specifications related to proper architectural treatment of proposed buildings. The Board also reviews all architectural designs and drawings and recommends any changes necessary to make the proposed buildings functional and practical for the use intended (Code 1957, Art. 78A, sec. 23).

Art Commission

James E. Lewis, Wilbur H. Hunter, Jr., Charles Parkhurst

The Board of Public Works created this three-member art commission in August 1961 to advise the State on the artistic design and aesthetic ornamentation on public buildings.

Appropriations	1965	1966
General Funds	$430,583	$432,926

Staff: 1965, 48; Staff: 1966, 49.

SUPERINTENDENT OF PUBLIC BUILDINGS AND GROUNDS

James M. Brown, Superintendent
Edgar F. Donaldson, Physical Plant Foreman II

Court of Appeals Building, Annapolis 21401 Telephone: Colonial 8-3371
Nights and Holidays: Colonial 8-3375

The Office of Superintendent of Public Buildings and Grounds was created by Chapter 15, Acts of 1862. The Superintendent, who is appointed by the Governor, has the following responsibilities: He is in charge of the operation, maintenance and protection of Government House, The State House, Old Treasury Building, Court of Appeals, Hall of Records, Treasury Building, State Office Building, Treasury Building Annex, Stokes Store and the Power Plant. He is also responsible for upkeep of the grounds surrounding these buildings and of the parking lots. He operates the Fire Department, the Sewerage Department and the Garbage Collection for all these State buildings. Finally, he is in charge of the preservation of all State House paintings.

The Superintendent keeps an inventory of all movable property located in each of the buildings, and transmits a copy to the Secretary of State (Code 1957, Art. 41, secs. 133-39).

Appropriations	1965	1966
General Funds	$493,300	$511,978

Staff: 64.

STATE OFFICE BUILDINGS—BALTIMORE

Henry C. Evans, Superintendent
L. O. Trusheim, Maintenance Superintendent

301 W. Preston Street, Baltimore 21201 Telephone: 837-9000

This agency was created in 1958 to operate and maintain the fifteen-story State Office Building and the six-story State Roads Building, and the former Department of Motor Vehicles Building on Guilford Avenue. These buildings, with a few exceptions, house all State agencies located in Baltimore City. The agency's staff is responsible for facilities consisting of extensive parking areas, heating and air conditioning plants, telephone communications, concession-operated cafeteria, modern elevators, landscaped grounds, etc. The cost of operation is partially borne by funds collected from Special Fund agencies (Acts 1959, chap. 585).

Appropriations	1965	1966
Gross Requirements	$719,707	$719,945
Reimbursable Funds	183,254	195,283
Net General Fund Appropriation	531,254	524,662
Transfer General Fund Appropriation	5,295	.....
Total General Fund Appropriation	$536,453	$524,662

Staff: 80.

GOVERNOR'S COMMITTEE TO KEEP MARYLAND BEAUTIFUL

Chairman: John E. Clark

Executive Director: Margaret Rosch Jones

8 E. Mulberry Street, Baltimore 21202 Telephone: 752-7702

The Governor appointed this Committee in 1954 to promote cleanliness on highways, roadsides, picnic areas, parks, and other public places. Its forty members represent all sections of Maryland.

Appropriations	1965	1966
General Funds	$18,000	$18,000

Public Planning

STATE PLANNING DEPARTMENT

State Planning Commission

Chairman: Saul Stern, 1969

Ex officio members: James Clark, Jr., State Senate; E. Homer White, Jr., House of Delegates.

Appointed members: James C. Anderson, 1967; Myer J. Cohen, 1967; S. E. W. Friel, 1967; Edward W. Cooey, 1969; Alfred C. Scuderi, 1969; Sidney H. Tinley, 1969.

The Department

James J. O'Donnell, Director

301 W. Preston Street, Baltimore 21201 Telephone: 837-9000

The State Planning Department was created by Chapter 543, Acts of 1959 as the successor to the Maryland State Planning Commission, established by Chapter 39, Acts of the Special Session of 1933.

The State Planning Department functions "as the Governor's Staff Agency in planning matters," and prepares and keeps up-to-date a program for the development and effective employment of all State resources, known as the State Development Plan. To this end the Department studies "the resources of the State and . . . existing and emerging problems of agriculture, commerce, transportation, population, housing, public service, local government" and other matters that affect the development of Maryland. It also "prepares the State's capital program in collaboration with the Department of Budget and Procurement and . . . assists in the preparation of the annual capital budget." In addition, it acts "as an advisory . . . and coordinating agency," harmonizing its planning activities with those of State or local government agencies and providing these agencies with planning assistance. It also attempts to stimulate "public interest and participation in the development of the State". The State Planning Department, through its Director and Staff, represents the State on River Basin Planning Projects conducted by Federal Government agencies in the Susquehanna, Potomac and Ohio River Basins. The Director is also the State representative on multi-State Advisory Committees on the Susquehanna and Potomac River Basins, and serves as liaison with the Bureau of Outdoor Recreation, U. S. Department of Interior, on developing open space and recreation plans to implement provisions of the "Land and Water Conservation Fund Act". The Director is also Chairman of a special Advisory Council to the Board of Public Works on Administering the Federal Higher Education Facilities Act of 1963, whose function is further explained elsewhere. The Director of the State Planning Department is appointed by the Governor and serves at his pleasure.

The law provides for a State Planning Commission within the State Planning Department to advise and assist the Director. The Commission consists of nine members: Seven are appointed by the Governor for four-year terms; the other two represent the House of Delegates and the State Senate and are appointed by the Speaker of the House and the President of the Senate respectively.

The Commission may establish subcommittees to which it may delegate any of its functions. It is also to (1) "study and report from time to time upon the effectiveness of planning in the State;" (2) "evaluate the effectiveness of this Article, and . . . urge its revision or amendment whenever necessary;" (3) "receive and approve, disapprove, or resubmit to the Director of State Planning recommendations concerning the establishment of regional or metropolitan areas;" (4) "hold public and private hearings and sponsor public forums in any part of the State" (Code 1957, 1965 Supp., Art. 88C).

Appropriations	1965	1966
General Funds	$311,396.88	$308,131

Staff: 1965, 24; Staff: 1966, 27.

REGIONAL PLANNING COUNCIL

Chairman: J. Jefferson Miller, Member-at-Large
Vice Chairman: James J. O'Donnell, Director,
State Planning Department

Ex officio members: J. Joseph Curran, Jr., State Senate; William B. Dulany, House of Delegates; John B. Funk, Chairman-Director, State Roads Commission; Philip H. Sachs, Chairman, Metropolitan Transit Authority; Edward S. Corcoran, Vice Chairman, Maryland Port Authority.

Appointed members: C. Bowie Rose, Member-at-Large; Joseph W. Alton, Jr., and Earle S. Harder, Anne Arundel County; Frank X. Gallagher and M. Peter Moser, Baltimore City; Jervis S. Finney and Francis W. Iglehart, Jr., Baltimore County; Horace S. Brauning, Sr., and Celius L. Brown, Carroll County; Abe Davis and P. Mitchell Coale, Harford County; Charles E. Miller and Wilmer M. Sanner, Howard County.

Executive Director: Douglas C. Turnbull, Jr.
Director of Planning: Franz J. Vidor

301 W. Preston Street, Baltimore 21201 Telephone: 837-9000

The Regional Planning Council was created by Chapter 753, Acts of 1963, as the official successor to the Baltimore Regional Planning Council, which was terminated in August 1964. The prior agency had been operating as an arm of the State Planning Department since 1956.

The Council's area of jurisdiction covers Baltimore City and Anne Arundel, Baltimore, Carroll, Harford and Howard counties. Its membership of 20 persons consists of two representatives from each of these six political subdivisions, the Director of the State Planning Department, the Chairman-Director of the State Roads Commission, a member of the Metropolitan Transit Authority, a member of the Maryland Port Authority, a member of the State Senate. a member of the House of Delegates, and two members-at-large. The last four members are appointed by the Governor. Of the two members from each of the six political subdivisions, one is a member of the local legislative body, while the other is a member of the local planning commission.

The Regional Planning Council is to prepare and adopt a comprehensive plan for the development of the Region. The plan must contain a statement of objectives, standards and principles, recommendations for the most desirable general pattern of land use, a circulation pattern, a suggested general location for public and quasi-public facilities which are of regional concern, and recommendations for regulatory and administrative measures to implement the General Development Plan. In addition, the Regional Planning Council has the usual research and advisory functions associated with planning agencies.

Once the General Development Plan has been adopted by the Regional Planning Council, no plan may be adopted by any unit of government within the area, and "no road, park, public way, public buildings, or any other development which is metropolitan or regional in nature or affects an area greater than a single unit of government, may be constructed or authorized in the Regional Planning Area until and unless the proposed location and extent thereof has been referred to the Regional Planning Council for its consideration". It was thus the intent of the Legislature that the Regional Planning Council be consulted on every improvement which directly affects more than one unit of government, that it have an opportunity to determine what effect such a contemplated improvement will have on the General Development Plan, without, however, giving the Council an actual veto power.

The Regional Planning Council receives two-thirds of its budget from the six political subdivisions of the Region and one-third from the State. The portion of each of the subdivision's share of the budget must be in the same ratio as their respective assessed value of real property is to the total for the Region; in no event can it be an amount which exceeds the amount that would be produced by a levy of an ad valorem tax of ½¢ per $100 (Code 1957, 1965 Supp., Art. 78C).

MARYLAND COMMISSION ON THE CAPITAL CITY

Chairman: Kent R. Mullikin, 1969

Ex officio members: William S. James, President of the Senate; Marvin Mandel, Speaker of the House of Delegates; James J. O'Donnell, Director, State Planning Department; John W. Steffey, State Senator, Anne Arundel County; Roger P. Moyer, Mayor of the City of Annapolis; Joseph W. Alton, Jr., County Executive of Anne Arundel County; Rear Admiral Draper L. Kauffman, Superintendent of the United States Naval Academy.

Appointed members: Willis T. Armbruster, 1967; William F. Fitzgerald, 1967; Elmer M. Jackson, Jr., 1969.

217 Main Street, Annapolis 21401

The Maryland Commission on the Capital City, created by Chapter 202, Acts of 1965, consists of seven ex officio and four appointed members who serve for four-year terms, two terms expiring every two years. No member can serve more than two consecutive four-year terms. The ex officio members are the President of the Senate, the Speaker of the House of Delegates, the Director of State Planning, the State Senator for Anne Arundel County, the Mayor of the City of Annapolis, the County Executive of Anne Arundel County, and the Superintendent of the United States Naval Academy. The Governor designates the chairman from among the appointed members.

The Commission, which is purely advisory, is to examine means of preserving the colonial and historic features of Annapolis. At the same time, it is to plan for the city's orderly growth and development. The Commission may also make specific recommendations on landmark resources, the needs for governmental activities and community resources and facilities, the city's physical development, and any other community needs (Code 1957, 1965 Supp., Art. 41, sec. 360).

Supervision of Business

STATE ATHLETIC COMMISSION

Chairman: D. Chester O'Sullivan, 1967

Edgar L. Lane, 1969; Robert W. Phillips, 1971.

Jack Cohen, Executive Secretary

2100 Guilford Avenue, Baltimore 21218 Telephone: 837-9000

The State Athletic Commission, established by Chapter 710, Acts of 1920, consists of three members appointed by the Governor for six-year terms, one term expiring every two years. The Commission has supervision over all boxing and wrestling matches scheduled and held in the State of Maryland. It enacts and enforces such rules as are necessary to govern these bouts. It licenses all corporations, associations or persons sponsoring such bouts, and all referees, managers, seconds, and participants. The Commission collects from all sponsors of boxing and wrestling matches a fee equal to ten per cent of the gross gate receipts and also ten per cent of the sale of radio, television, or motion picture rights to boxing and wrestling events (Code 1957, Art. 56, secs. 109-26).

Appropriations	1965	1966
Special Funds	$25,034	$27,838

Staff: 4.

STATE AVIATION COMMISSION

Chairman: Charles B. Allen, 1967
George H. Langenfelder, 1966; Charles D. Briddell, 1968;
Richard A. Henson, 1968; H. Robert Venables, 1968.
Rudolph A. Drennan, Director of Aeronautics
Stuart H. Rome, Assistant Attorney General

301 W. Preston Street, Baltimore 21201 Telephone: 837-9000

The State Aviation Commission, created by Chapter 318, Acts of 1929, is composed of five members appointed by the Governor for three-year terms. The Commission assists and encourages the development of aviation in Maryland. It registers and licenses airports, air navigators, aeronautical schools, and instructors in the State. All licenses granted by the Federal government to pilots living in Maryland and to aircraft operating within the State must be registered with the Commission. In cooperation with Federal authorities, the Commission aids in the planning and development of airports and airport sites in Maryland and administers Federal funds allocated for that purpose (Code 1957, Art. 1A, secs. 3-5, 14-15, 17-19, 21-23, 25-28, 31-36).

Appropriations	1965	1966
Special Funds	$27,935	$28,400
Supplemental Budget		2,099
Totals	$27,935	$30,499

Staff: 3.

BANK COMMISSIONER

Herbert R. O'Conor, Jr., Bank Commissioner, 1967
John D. Hospelhorn, Deputy Bank Commissioner
H. Sadtler Nolan, Chief Examiner
Charles C. Ehrig, Senior Examiner

One North Charles, 2005 Blaustein Building
Baltimore 21201 Telephone: 837-9000

The office of the Bank Commissioner was created by Chapter 219, Acts of 1910. The Bank Commissioner is appointed by the Governor for a term of four years. The Department has general supervision over all banking institutions in the State other than national banks. It must examine each institution at least twice in eighteen months and at such other times as the Commissioner may deem expedient and at any time upon request of the board of directors of the institution. Whenever the capital stock of an institution is reduced by impairment, and such impairment is not made good as prescribed by law, the Bank Commissioner may take possession, as provided by law, and retain possession until it resumes business or is placed in final liquidation. The law further provides for the removal by the Bank Commissioner of any director or officer of any State banking institution who shall have violated or continue to violate any law relating to such an institution, or shall have continued unsafe or unsound practices in conducting the business of such institution after having been duly warned by the Bank Commissioner to discontinue such violations of law or such unsafe or unsound practices. If a banking institution, excepting a national bank, fails, the Bank Commissioner acts as receiver, liquidates its assets, and terminates its affairs under the jurisdiction of the court. The Commissioner may delegate this power to the Deputy Commis-

sioner or a senior examiner. Every bank and trust company is required to submit to the Bank Commissioner, under oath, at least three reports in each calendar year; such reports must exhibit in detail the resources and liabilities of the institution and show its true condition. These reports are published in the local newspapers. All mutual savings institutions are required to report their condition to the Commissioner on June 30 and on December 31 of each year. The December 31 report of such institutions is required to be published. The Commissioner's office examines the reports, and when necessary, verifies them and corrects any irregularities or recommends changes.

All new State banking institutions must organize under the supervision of the Department and must obtain from it a certificate before opening for business. The Bank Commissioner must approve all applications for a branch office made by a State bank, trust company, or mutual savings institution, and must pass upon all amendments to their charters. He must also approve any mergers or voluntary liquidations. On June 30 of each year he must make a written report to the Governor (Code 1957, Art. 11, sec. 26).

The General Assembly of 1929 passed what is known as the "Credit Union Law," which provides that any seven or more persons, residents of this State, may apply to the Bank Commissioner for permission to organize a Credit Union. The Commissioner supervises all such Credit Unions (Code 1957, Art. 11, secs. 135-62).

The Department also has jurisdiction over industrial finance companies under the provisions of the "Industrial Finance Law," passed in 1945. The Act generally provides that no person or corporation may charge interest or other charges in the aggregate above that permitted by law on loans of fifteen hundred dollars or less if this person or corporation is not a licensee under the terms of the law. All companies and individuals transacting business under the terms of this statute must secure a license from the Bank Commissioner. At least once in every thirty-six months, the Department is required to examine each licensee; and each licensee must submit to the Commissioner an annual report setting forth such information as the Commissioner may reasonably require. The Bank Commissioner has the power to revoke or suspend licenses for infractions of the law. He also has the power to exempt certain companies from the terms of the "Industrial Finance Act." Automatically exempted from the Act are those companies and individuals that are doing business under the terms of the "Small Loan Law," which is administered by the Administrator of Loan Laws (1957 Code, Art. 11, secs. 163-205).

The Maryland Currency Exchange Law, passed in 1959 requires the Bank Commissioner to supervise and regulate the selling or issuing of checks, drafts, and money orders for a fee or service charge. Persons who wish to transact such business in Maryland must qualify with the Bank Commissioner and procure an annual license from him. The effective date of the new Law is January 1st, 1960 (Acts 1959, chap. 597).

Appropriations	1965	1966
General Funds	$329,794	$330,620

Staff: 38.

BANKING BOARD

Ex officio member: Louis L. Goldstein, Comptroller of the Treasury.

Appointed members: John A. Luetkemeyer, Baltimore Clearing House, 1967; Charles M. Miller, Associated Mutual Savings Banks of Maryland, 1969; J. Robert Sherwood, Maryland State Bankers' Association, 1971.

The Banking Board, established in 1935, is composed of the Comptroller of the Treasury, and three members appointed by the Governor from lists of nominees submitted by (1) the Baltimore Clearing House, (2) the Associated Mutual Savings Banks of Baltimore, and (3) the Maryland State Bankers' Association. Members hold office for six years. Under the provisions of Section 27 of Article XI, of the Annotated Code of Maryland (1957 Edition and amendments thereto), it is provided that the members of the Banking Board shall be subject to the call of the Bank Commissioner to confer and consult with him in any matter concerning the business of any State banking institution upon which the Commissioner requests their advice and counsel. The law further provides that the Board's functions shall be purely advisory, to assist the Commissioner with sound and impartial guidance, as additional protection in maintaining the business of banking and banking institutions throughout Maryland in such manner as will give the fullest possible protection to the interest of depositors and stockholders.

DEPARTMENT OF BUILDING, SAVINGS AND LOAN ASSOCIATIONS

The Department

Allan D. Housley, Director, 1967
Vincent C. Mahony, Deputy Director

301 W. Preston Street, Baltimore 21201 Telephone: 837-9000

The Department of Building, Savings and Loan Associations was originally created by Chapter 205, Acts of 1961. Because of the filing of petitions for a referendum, it was necessary to hold a Special Session in 1961. Chapter 1, Acts of the Special Session of 1961, was enacted as an emergency law pending the outcome of the referendum. The operation of the Department at that time was under the Director of the Department of Assessments and Taxation. At the November 1962 election, the voters approved the enactment of Chapter 205, Acts of 1961, and, as the result, the Department became an independent agency.

The Department supervises and regulates the organization and incorporation of building, savings and loan, or homestead associations subject to the laws of the State. The Department also examines at least once every three years the affairs of each association. However, it is the intention of the Department to examine every association at least once a year, if possible. As of December 31, 1964, there were 284 active savings and loan associations chartered in Maryland which are subject to the supervision and regulation pursuant to the Act. In addition, there were 31 other associations which are under court supervision or which are inactive.

The Director of the Department is appointed by the Governor for a term of six years. The Director, with the approval of the Board of Building, Savings and Loan Association Commissioners appoints the Deputy Director, the examiners, and such number of additional employees as may be provided for in the budget.

Provisions are made in the law with respect to investments, withdrawal of accounts, taxation, membership, promotional activities, management and functions of such businesses, including class and type of securities, and allocation of profits, reserves and dividends. Provisions are also outlined for the branching, consolidation, merger, dissolution and revival of such businesses. In addition, provisions are made for conservators and receivers for such businesses; exempting accounts of such businesses from the Maryland Securities Act of 1962,

creating a Board of Building, Savings and Loan Association Commissioners; and providing penalties for failure or refusal to comply with certain provisions of the Act (Code 1957, 1965 Supp., Art. 23, secs. 161A-161KK).

Board of Building, Savings and Loan Association Commissioners

Chairman: Charles E. Orth, 1969

J. Grayson Luttrell, 1967; F. Ross Myers, 1967; J. H. L. Trautfelter, 1967; Fred. W. Kuethe, 1969; John W. T. Webb, 1969; T. Hammond Welsh, Sr., 1969.

301 W. Preston Street, Baltimore 21201 Telephone: 837-9000

The Board of Building, Savings and Loan Association Commissioners consists of seven members appointed by the Governor with the advice and consent of the Senate for four-year terms.

Each of the members shall have been a resident and registered voter of the State of Maryland and engaged as an Officer or Director of a Building Association, the principal place of business of which is located in this State, for at least the five-year period next preceding his appointment.

At least three of the members shall have been actively engaged as Officers or Directors of a Building Association chartered or incorporated under the laws of the State of Maryland, the Free Share accounts of which are not insured by an instrumentality of the United States Government. At least one of the members shall have been actively engaged as an Officer or Director of an association, the Free Share accounts of which are insured by an instrumentality of the United States Government. Three of the members shall be selected from the public at large and the requirement that such member shall have been an officer or director of an association shall not apply.

At least three of the members shall be residents of Baltimore City and at least three must be residents of the counties of Maryland (Code 1957, 1965 Supp., Art. 23, secs. 161A-161KK).

Appropriations	1965	1966
General Funds	$246,329	$235,707

Staff: 1965, 31; Staff: 1966, 32.

FIRE PREVENTION COMMISSION AND FIRE MARSHAL

Fire Prevention Commission

Chairman: Raymond L. Adkins, 1967
Vice Chairman: Robert C. Byrus, 1970

Earl W. Smith, 1966; Robert F. Novak, 1968; John W. Smith, 1968; Moylan E. Brown, 1969; David E. Kirk, 1969.

Fire Marshal

James C. Robertson, Fire Marshal
John J. Meyers, Chief Fire Investigator
Benjamin R. Benson III, Assistant Chief Fire Investigator

301 W. Preston Street, Baltimore 21201 Telephone: 837-9000

The Fire Prevention Commission was established by Chapter 46, Acts of 1964, to replace the position of ex officio Fire Marshal held by the Insurance Commissioner by Chapter 521, Acts of 1916. The Com-

mission consists of seven members appointed by the Governor for five-year terms. Of the members, three must be members of paid or volunteer fire companies; three must be representatives of industry, and one must represent the general public. One member must represent Western Maryland, one Central Maryland, one Southern Maryland, one the Washington Metropolitan area, one the Eastern Shore, one Baltimore City, and one the State at large. The Commission is to promulgate regulations for the safeguarding of life and property hazards of fire and explosion. It also appoints the State Fire Marshal and serves as a board of appeals for matters connected with the enforcement of the Code and interpretation of conflicts with local codes.

The State Fire Marshal enforces all laws of the State dealing with the prevention of fires, storage, sale and use of explosives, combustibles, and other dangerous articles in solid, liquid, or gas form, the installation and maintenance of equipment of all sorts intended for fire control, detection and extinguishment; the means and adequacy of exits in case of fire for buildings except from private dwellings and the suppression of arson (Code 1957, 1965 Supp., Art. 38A).

Appropriations	1965	1966
General Funds	$91,828	$120,168

Staff: 1965, 12; Staff: 1966, 15.

MARYLAND HOME IMPROVEMENT COMMISSION

Chairman: George I. Klein, 1966
J. Thomas Requard, 1966; John L. Knott, 1967; Louis P. Mathews, 1968; H. Morton Rosen, 1969.

John C. Coolahan, Executive Director

2100 Guilford Avenue, Baltimore 21218 Telephone: 837-9000

The Maryland Home Improvement Commission, established by Chapter 133, Acts of 1962, consists of five members appointed by the Governor for four-year terms. Two members must be from the construction industry, one from the field of finance and two from the general public. The Commission licenses and regulates contractors and salesmen in the home improvement industry, investigates complaints filed by homeowners against improvement companies and takes administrative actions where violations of the law are found (Code 1957, Art. 56, 1965 Supp., secs. 245-267).

Appropriations	1965	1966
General Funds	$53,671	$81,132

Staff: 7.

STATE INSURANCE DEPARTMENT

Francis B. Burch, Insurance Commissioner, 1967
Lewis W. O'Brien, Deputy Commissioner
Ernest J. Meredith, Chief Examiner
Sidney A. Green, Life Actuary
Thomas V. Murphy, Property and Casualty Actuary
Joseph F. Mannion, Auditor and Examiner
Andrew A. Melgard, Insurance Education Supervisor

301 W. Preston Street, Baltimore 21201 Telephone: 837-9000

The State Insurance Department was first created by Chapter 388, Acts of 1872, as a part of the office of the Comptroller of the Treas-

ury. The Department became an independent agency by Chapter 106, Acts of 1878. It is under the direction of the Insurance Commissioner, who is appointed by the Governor for a term of four years (Code 1957, 1965 Supp., Art. 48A, sec. 15).

The Commissioner sees that all the laws of the State governing insurance companies or relating to the business of insurance are faithfully executed.

The Commissioner authorizes and licenses insurance companies, agents, solicitors, brokers, and brokers' solicitors to do business in the State. The Department examines all applicants for licenses as agents and solicitors for fire and casualty lines and for some classes of life and accident and health insurance as well. It conducts periodic examinations of all companies organized under the laws of Maryland and from time to time participates in the examination of nonresident companies doing business in the State. The Commissioner approves all policies for life, accident and sickness insurance offered for sale in the State by authorized companies; licenses rating bureaus and advisory organizations; and approves or disapproves the rates for most classes of property insurance filed by rating bureaus on behalf of their members and subscribers.

The Insurance Commissioner also publishes an annual report (Code 1957, 1965 Supp., Art. 48A, sec. 23).

Appropriations	1965	1966
General Funds	$390,624	$477,961

Staff: 54.

ADMINISTRATOR OF LOAN LAWS

Carl F. Vohden, Administrator, 1967
John W. Dallam, Deputy Administrator
Henry W. Forster, Chief Supervisor

301 W. Preston Street, Baltimore 21201 Telephone: 837-9000

The office of Administrator of Loan Laws was established as an independent agency by Chapter 289, Acts of 1941, superseding a similar office established under the jurisdiction of the Bank Commissioner (Chapter 741, Acts of 1939). The Administrator is appointed by the Governor for a four-year term (Code 1957, Art. 41, sec. 192).

This office administers and enforces the "Uniform Small Loan Law." All persons, corporations, and copartnerships making loans of three hundred dollars or less at a rate of interest of more than six percent per year must first secure a license from the Administrator of Loan Laws. The Administrator directs periodic examinations of the books and accounts of each licensee, who must also submit to the Administrator an annual report of his business transactions. The Administrator has the power to revoke, refuse, or suspend licenses of any person or corporation. This agency also investigates complaints of violations by nonlicensees and may take legal action to prosecute violators of the Act (Code 1957, Art. 58A, secs. 1-23).

Installment Sales Division

The Installment Sales Division was created in 1941. It administers the Installment Sales Law and exercises general supervision over installment sales finance companies. All companies engaged in installment sales financing must secure a license from this office and make an annual report to it. The Division also conducts periodic examinations of the books and accounts of all licensees, investigates complaints of

violations of the law, and institutes legal action to prosecute offenders (Code 1957, Art. 83, secs. 128-65).

Appropriations	1965	1966
General Funds	$89,501	$91,479

Staff: 13.

MARYLAND STATE BOARD OF MOTION PICTURE CENSORS

Chairman: Norman C. Mason, 1968
Vice Chairman: Rosalyn M. Shecter, 1967
Secretary: Mary Avara, 1966
Elwood L. Gebhart, Executive Assistant

301 W. Preston Street, Baltimore 21201 Telephone: 837-9000

This Board, established by Chapter 209, Acts of 1916, consists of a chairman, vice chairman, and secretary, all appointed by the Governor, by and with the consent of the Senate, for three-year terms. The Board examines or supervises the examination of all film, excepting newsreels, to be exhibited or used in the State of Maryland, and disapproves such as are obscene or tend in its judgment to debase or corrupt morals or incite to crimes.

The Board furnishes an official approval seal which must be displayed on the screen when the picture is shown (Code 1957, Art. 66A).

Appropriations	1965	1966
General Funds	$71,913	$71,241

Staff: 12.

PUBLIC SERVICE COMMISSION

Chairman: Solomon Liss, 1971
Edward D. Storm, 1967; Charles E. Edmondson, 1969
Rudolf A. Carrico, General Counsel, 1967
Harrison M. Robertson, Jr., People's Counsel
Wilson B. Stringer, Executive Secretary
Hugh H. Hunter, Chief Engineer
Thomas E. Cosgrove, Jr., Chief Auditor
Joseph S. A. Giardina, Director of Transportation

301 W. Preston Street, Baltimore 21201 Telephone: 837-9000

The Public Service Commission, established by Chapter 180, Acts of 1910, is composed of three members appointed by the Governor for six-year terms, one term expiring every two years. The Governor also appoints the General Counsel for a six-year term and the People's Counsel, who serves at the pleasure of the Governor (Code 1957, Art. 78, secs. 5, 6, 12, 14). The Public Service Commission has jurisdiction over common carriers, including steam and electric railroads, street railways, sleeping car companies, bus lines, express companies, steamboat companies, power boats, ferry companies, carriers by aircraft, toll bridges, and all carriers, generally, engaged in the public transportation of passengers or freight within the State of Maryland, except those carriers of passengers which come within the jurisdiction of the Washington Metropolitan Area Transit Commission (Acts 1959, Ch. 613); and over all taxicabs operating in the City of Baltimore and Baltimore County. The Commission also exercises jurisdiction over all gas, electric, telephone, telegraph, water, sewage disposal, heating and refrigerating companies operating within the State. The Commission has the power to fix both minimum and maximum rates and to sus-

pend schedules pending the determination of the reasonableness of the proposed rates. Public utilities may not abandon or discontinue the exercise of any franchise without permission of the Commission. The Commission tests all gas and electric meters before installation; it also tests previously installed meters at the request of the consumer. It maintains a laboratory in which it makes daily tests of gas furnished in the City of Baltimore. It also makes regular and frequent tests of the gas and electricity furnished in other parts of the State (Code 1957, Art. 78, secs. 1-107).

The Commission is also authorized to make joint investigations, hold joint hearings, and issue joint or other concurrent orders in conjunction with any official board or commission of any state or the Federal government under agreements and compacts between states, under the concurrent powers of states to regulate interstate commerce as an agency of the Federal government, or otherwise (Code 1957, Art. 78, sec. 59). The Public Service Commission is also represented on joint boards created by the Interstate Commerce Commission under the Federal Motor Carriers Act to hear and pass upon applications and proceedings pertaining to interstate motor carrier operation conducted in or through not more than three states.

Appropriations	1965	1966
General Funds	$440,147	$465,291

Staff: 41.

MARYLAND RACING COMMISSION

Chairman: R. Bruce Livie, Sr., 1969

E. Taylor Chewning, 1966; C. William Hetzer, 1967; Albert A. Shuger, 1968; Carle A. Jackson, 1970.

James A. Callahan, Secretary

301 W. Preston Street, Baltimore 21201 Telephone: 837-9000

The Maryland Racing Commission, established by Chapter 273, Acts of 1920 and reorganized by Chapter 831, Acts of 1959, is composed of five members appointed by the Governor for five-year staggered terms. One member of the Commission must be of the minority party, and the Governor designates the chairman. The Commission licenses all persons, associations, or corporations which hold any racing meeting within the State where horseracing is permitted for any stake, purse, or reward. The Commission makes any regulations necessary to govern the races. It may also regulate the size of the purse, the price of admission, or the charge made for any article or service sold at the meets. All persons engaged in racing in Maryland under assumed names must register with the Commission and receive its permission for the use of such name. The Commission has the power to revoke or suspend the license of any person or corporation, engaged in racing within the State, that violates the racing laws or the rules of the Commission (Code 1957, Art. 78B).

Maryland-Bred Race Fund Advisory Committee

Chairman: Carle A. Jackson

W. Snowden Carter and Stuart S. Janney, Maryland Horse Breeders' Association; Frank J. Brady, the mile track associations; John M. Heil, the half-mile track associations.

The Maryland-Bred Race Fund Advisory Committee, created by Chapter 137, Acts of 1962, consists of five members appointed by the Maryland Racing Commission. Of the five members, two represent

the Maryland Horse Breeders' Association; one the mile track associations; one the half-mile track associations; and one member of the Commission.

The Committee administers the Maryland-Bred Race Program and the Maryland-Bred Race Fund. This Fund was established by having each thoroughbred track licensee allocate .34% of the mutuel pool of all races conducted by it during the year. The Fund is then used as a purse for races involving Maryland-bred horses (Code 1957, 1965 Supp., Art. 78B, sec. 16).

Appropriations	1965	1966
General Funds	$ 63,245	$ 73,714
Special Funds	$1,013,316	$1,013,316
Totals	$1,076,561	$1,087,030

Staff: 10.

REAL ESTATE COMMISSION

Chairman: Edward J. Dyas, Chief License Inspector

Delbert S. Null, 1966; Mac Gardiner, 1967; Ross B. Diffenderffer, 1968; E. Randolph Wootton, 1968; Howard N. German, 1969; William C. Harloff, 1969.

Samuel T. Abrams, Executive Secretary

301 W. Preston Street, Baltimore 21201 Telephone: 837-9000

The Real Estate Commission, originally established by Chapter 351, Acts of 1939, had its membership expanded by Chapter 617, Acts of 1961. The Commission is now composed of seven members, one of whom is the Chief of the State License Bureau, who acts as chairman. Of the remaining members, appointed by the Governor with the advice and consent of the Senate for four-year terms, one represents the Eastern Shore; one, Central Maryland; one, Baltimore City; one, Southern Maryland; one, Western Maryland; and one, the State at large. All appointive members must be citizens and residents of the area for which they were appointed for not less than five years, and they must have been actively engaged in the real estate business for ten years prior to appointment. The Commission licenses all real estate agencies, brokers and salesmen doing business, or wishing to do business in Maryland. It has the power to revoke, refuse, or suspend licenses of any agency or person for violating the State real estate laws or for unethical conduct (Code 1957, Art. 56, secs. 212-32).

Appropriations	1965	1966
General Funds	$74,377	$84,307

Staff: 8.

MARYLAND SAVINGS-SHARE INSURANCE CORPORATION

President and Chairman: Richard W. Case

Directors elected by member associations: Henry R. Elsnic, 1966; Frank A. Leilich, 1966; Sidney H. Tinley, Jr., 1966; Charles E. Orth, Jr., 1967; J. H. L. Trautfelter, 1967; Stephen A. Pretl, 1968; Henry R. Weisheit, 1968; John P. Zebelean, Jr., 1968.

Directors appointed by the Governor: Richard W. Case, 1967; C. Edwin Kline, 1967; Robert Stocksdale, 1967.

Harry B. Wolf, Jr., Executive Vice President

1123 N. Eutaw Street, Baltimore 21201 Telephone: 727-7810

The Maryland Savings-Share Insurance Corporation was created by Chapter 131, Acts of 1962, to insure savings and loan and building and loan associations throughout the State. Membership in the Corporation is on a voluntary basis, and is available to all savings and loan associations throughout the State that meet the qualifications of the Maryland Savings-Share Insurance Corporation. The Corporation is funded by the member savings and loan associations.

The Corporation consists of eleven directors, eight of whom are elected by the member associations and are representatives of the member savings and loan associations. All terms after the initial selection are for four years. The Governor appoints three directors for four-year terms. The Corporation selects its own Chairman and adopts its own rules, by-laws and regulations (Code 1957, 1965 Supp., Art. 23, secs. 161MM-161XX).

Staff: 2.

Labor and Industrial Relations

DEPARTMENT OF LABOR AND INDUSTRY

Henry Miller, Commissioner, 1967
William R. Welsh, Deputy Commissioner

301 W. Preston Street, Baltimore 21201 Telephone: 837-9000

The Department of Labor and Industry, established by Chapter 211, Acts of 1884, as the Bureau of Statistics and Information, is one of the oldest governmental agencies in this field in the United States, antedating the U. S. Department of Labor by one year. After 1892, the Department was known as the Industrial Bureau. A reorganization in 1916 renamed it the State Board of Labor and Statistics, and concentrated in it powers to enforce all the factory acts. The General Assembly made further changes by Chapter 747, Acts of 1939, and created the present Department by Chapter 938, Acts of 1945.

Primarily a law enforcement agency, the Department is under the direction of a Commissioner appointed by the Governor for a four-year term. The Department enforces all laws and regulations affecting workers and employers and promotes harmony between industry and labor through mediation and arbitration of labor disputes and the holding of consent elections (Code 1957, 1965 Supp., Art. 27, secs. 324-333; Art. 38, sec. 3; Art. 56, secs. 161-170; Art. 77, secs. 231-233; Art. 89, secs. 1-13, 25-57; Art. 100, secs. 1-55, 81-93; Art. 101, sec. 47).

In addition to offering the services of Apprenticeship and Training, (Chapter 910, Acts of 1965), the Department is responsible for enforcement of the following laws: Occupational Safety, Minimum Wage (Chapter 697, Acts of 1965), Child Labor, Hours of Labor for Females, Work—Hours of in Factories, Factory Inspection and Industrial Registration. The Department is also responsible for the licensing of Workshops and Homeworkers, and for the licensing and regulation of Fee Charging Employment Agencies.

Board of Boiler Rules

Ex officio member: Henry Miller, Commissioner, Department of Labor and Industry.

Appointed members: A. L. Penniman, Owners and Users, 1966; J. J. Barranger, Boiler Insurance and Inspection Companies, 1966.

The Board of Boiler Rules, established by Chapter 676, Acts of 1920, is composed of three members, two of whom are appointed by the Governor for four-year terms. The third member is the Commissioner of Labor and Industry. Of the appointed members of the Board, one must be a representative of the owners and users of boilers in the State and one a representative of a boiler insurance and inspection company licensed to do business in this State. The Board formulates regulations governing the construction, installation, and maintenance of boilers of over fifteen pounds to a square inch for sale or use in Maryland and enforces such regulations (Code 1957, Art. 48, secs. 167-180).

Appropriations	1965	1966
General Funds	$347,886	$500,376

Staff: 1965, 64; Staff: 1966, 72.

WORKMEN'S COMPENSATION COMMISSION

Chairman: Daniel T. Doherty, 1968

Lester H. Crowther, 1966; Helen Elizabeth Brown, 1967; Paul T. Pitcher, 1969; Francis J. Valle, 1970; Harold Lee Frankel, 1977; Joseph I. Paper, 1977.

DeLancey B. Scrivner, Secretary
Edward C. Jones, Director of Claims
Virginia R. Barnes, Director of Administration
Meyer M. Ohen, Legal Assistant

108 E. Lexington Street, Baltimore 21202 Telephone: 539-4360

The Workmen's Compensation Commission, created by Chapter 800, Acts of 1914 as the State Industrial Accident Commission, received its present name by Chapter 584, Acts of 1957. Under the provisions of Chapter 238, Acts of 1961, the Commission was increased from five to seven members, all of whom must be appointed by the Governor by and with the advice and consent of the Senate. The initial appointments of the Chairman and four associate commissioners dated from February 1, 1958, and were for periods of eight, nine, ten, eleven, and twelve years. The appointments of the two additional commissioners dated from February 1, 1961, and were for four years each. As each term expires, the Governor shall appoint a person to the full term of twelve years, or until his successor has been appointed and qualified.

Like its predecessor, the Commission administers the Workmen's Compensation Law. It hears contested cases and holds hearings throughout the State; it receives reports of accidents and adjudicates claims for compensation arising under the law; and it investigates companies and firms which fail to carry insurance under the terms of the Act. The Chairman sits on the trial of cases when his administrative and executive functions permit (Code 1957, Art. 101, secs. 1, 2, 5, 16, 38-40).

In recent years, the General Assembly has made many important changes in the Workmen's Compensation Act. Among the most important have been acts increasing maximum temporary disability payments to $55.00 weekly; increasing maximum permanent total disability payments to $55.00 weekly; and increasing the maximum total payable for total disability to $30,000. Other laws have broadened the law in hernia cases; established a broad form of a Subsequent Injury Fund; and removed limitations on payments of medical expenses. In 1951, the Act included many additional payments; also, for the first time, Maryland came to be what is known as a nonscheduled State

for Occupational Diseases. In 1965, the Serious Disability Section was added. This provides for a greater amount and rate of compensation for a workman who sustains a serious disability, as defined by the Law (Code 1957, 1965 Supp., Art. 101, secs. 21-36, 66).

Medical Board for Occupational Diseases

Chairman: James Frenkil, M.D., 1971
Whitmer B. Firor, M.D., 1967; John Sheldon Eastland, M.D., 1969

The Medical Board for Occupational Diseases was established by Chapter 465, Acts of 1939. The Governor appoints the members of the Board for six-year terms with the approval of the Senate, from lists of nominees submitted by the Deans of the schools of medicine of the University of Maryland and the Johns Hopkins University and the Medical and Chirurgical Faculty of Maryland. Each of these agencies submits a list of three persons, two of whom are experienced in occupational diseases, and one of whom is an experienced physician in good professional standing. Two must have had at least five years practice in the treating, diagnosis, and care of industrial diseases, and the third must have been trained in roentgenology and must have had five years practice and experience. The Governor designates the Chairman of the Board. The Board hears and adjudicates all claims for compensation for disability caused by an occupational disease. The decisions of the Board are subject to review by the Workmen's Compensation Commission (Code 1957, Art. 101, secs. 22-29).

Appropriations	1965	1966
General Funds	$655,560	$647,525

Staff: 85.

GOVERNOR'S COMMISSION TO REVIEW LAWS GOVERNING THE WORKMAN'S COMPENSATION LAWS

Chairman: Daniel T. Doherty

Theodore B. Berman, Charles A. Della, R. Roger Drechsler, Sol J. Friedman, Andrew Krug, Douglas MacNab, Charles T. Muntain, Alfred M. Porth, Maurice J. Pressman, Simon F. Reilly, Theodore C. Waters, James A. Wise.

108 E. Lexington Street, Baltimore 21202 Telephone: 539-4360

This Commission was created by the Governor in 1959 to improve the Workmen's Compensation Law and to insure that changes in the law are made to improve the workmen's compensation system in accordance with the standards, but at the same time, to insure that Maryland still remains competitive with the other states.

This Commission meets regularly and recommends to the Governor and the Legislature improvements in the law. The changes considered by this Commission are discussed with representatives of labor, management, and the insurance industry and has resulted in a greater understanding between the various interests. Its recommendations have been well accepted by the Legislature, as well as the workingman and the employer.

INJURED WORKERS' REHABILITATION COMMITTEE

Chairman: Joseph W. Spector, 1968

Ex officio members: Daniel T. Doherty, Chairman, Workmen's Compensation Commission; R. Kenneth Barnes, State Director of Vocational Rehabilitation.

Appointed members: Barnett Berman, M.D., 1966; Charles A. Della, 1966; Eugene P. Martin, Jr., 1968.

2100 Guilford Avenue, Baltimore 21218 Telephone: 837-9000

The Injured Workers' Rehabilitation Committee, created by Chapter 111, Acts of 1960, consists of six members appointed by the Governor to advise the Workmen's Compensation Commission on all phases of the rehabilitation of injured workers, including those whose claims are ultimately denied or those who are held not to be in the coverage of the laws relating to Workmen's Compensation. The Committee consists of the Chairman of the Workmen's Compensation Commission and the State Director of Vocational Rehabilitation, both of whom serve as ex officio members, and one employee, one employer, a representative of a casualty insurance company and a registered physician. The Governor designates the Chairman, and the Committee members serve for six-year terms (Code 1957, 1965 Supp., Art. 77, sec. 295).

COMMISSIONERS OF THE STATE ACCIDENT FUND

Chairman: Walter E. Kennedy, 1966
Vice Chairman: Albert W. Quinn, 1968
Secretary: William J. Culbertson, 1969
Simon P. Jarosinski, 1967; O. Sheldon Chandler, 1970.

Richard K. Coggins, Superintendent
William E. Claridge, Assistant Superintendent
U. Theodore Hayes, Attorney to the Board
J. Howard Holzer, Attorney to the Board
Edgar L. Smith, Attorney to the Board
Richard A. Barton, Attorney to the Board

301 W. Preston Street, Baltimore 21201 Telephone: 837-9000

The State Accident Fund, originally a part of the State Industrial Accident Commission, was established as a separate agency by Chapter 504, Acts of 1941. It is directed by a five-man Board, appointed by the Governor for five-year terms, one term expiring each year. The Board elects its officers annually. It administers the State Accident Fund, which is the State's Workmen's Compensation Insurance Carrier. Through the Fund, employers may carry insurance for the payment of claims that may arise from accidents and injuries to their employees as allowed under the Workmen's Compensation Law. All expenses of the agency are paid out of income from premiums paid and interest on Fund investment. The State Treasury is reimbursed for its advance of General Funds (Code 1957, Art. 101, secs. 70-71).

Appropriations	1965	1966
General Funds	$390,168	$408,117

Staff: 52.

DEPARTMENT OF EMPLOYMENT SECURITY

Stephen C. Cromwell, Executive Director, 1967

Board of Appeals: James M. Barry, Chairman, 1967; Thomas J. Hatem, 1969; Henry G. Spector, 1971.

Advisory Council:

Representing the Public: Phyllis McCardell, Chairman, 1971; Homer E. Favor, 1969; Abraham Shusterman, 1971.

Representing the Employer: William S. Prentiss, 1967; Eugene B. Moore, Jr., 1969; William H. Kirkwood, Jr., 1971.

Representing the Employee: John Lesnick, 1967; Andrew Lewis, 1969; Charles A. Della, 1969.
J. Donn Aiken, Director, Employment Service Division
John B. Henry, Director, Methods and Personnel Division
Michael N. Luciano, Director, Appeals Division
Alexander M. Silverman, Director, Administrative Management Division
Edward J. Stricker, Director, Unemployment Insurance Division
George J. Widman, Director, Research and Analysis Division
Bernard S. Melnicove, Special Assistant Attorney General
James N. Phillips, General Counsel and Assistant Director
Grafton Lee Brown, Veterans Employment Representative for Maryland

1100 N. Eutaw Street, Baltimore 21201 Telephone: 727-5900

The Department of Employment Security, established by Chapter 314, Acts of 1937, administers the Maryland Unemployment Insurance Law. The Department is headed by an Executive Director appointed by the Governor for a six-year term (Code 1957, Art. 95A, sec. 11).

Board of Appeals

A three-man Board of Appeals, appointed by the Governor for six-year terms, hears appeals on claims for benefits, appeals that arise under the taxing provisions of the Unemployment Insurance Law, and other matters that require appellate adjudication (Code 1957, Art. 95A, sec. 7g).

Advisory Council

The Governor appoints a State advisory council, and the Executive Director appoints local advisory councils, consisting of an equal number of representatives from the public, the employer, and the employee. The councils aid the Executive Director in formulating policies and discuss with him problems that arise in the administration of the law to insure impartial solutions of such problems (Code 1957, Art. 95A, sec. 12).

Unemployment Insurance Division

This Division supervises the Unemployment Insurance Program carried out by the local office. The Unemployment Insurance Division also collects contributions from employers covered by the Maryland Unemployment Insurance Law, collects quarterly wage information on the employees of these employers, determines weekly benefit amounts in accordance with this wage information, issues benefit checks to local offices, reviews benefit payments to determine if any were improperly made, recovers improper payments, and pays benefits to individuals who formerly worked in Maryland, but who reside in other states, as provided by a reciprocal interstate agreement. The law provides for an experience-rating system under which employers who maintain steady employment are eligible for reduction in the rate of contributions. All funds collected under the law are deposited with the Federal Treasury for the credit of the Unemployment Trust Fund of Maryland and may be used only for the payment of benefits.

Employment Service Division

This is a staff division concerned with Employment Service technical functions. It is responsible for the development of programs, the evaluation of Employment Service activities, and the staff supervision

of such functions as counseling; aptitude testing; employer relations and placement; and services to older workers and the handicapped. It furnishes job analysis and related service directly to employers. The Employment Service Division cooperates with the Governor's Committee to Promote Employment of the Handicapped; the Baltimore City Committee on Aging and Problems of the Aged; the Committee on the Economic and Employment Problems of the Aging of the Maryland State Conference of Social Welfare; the Baltimore Council of Social Agencies; the Maryland Commission for the Prevention and Treatment of Juvenile Delinquency; the Committees on Correctional Services and the State Coordinating Commission on Problems of the Aging. The Division also operates the Youth Opportunity Center and screens personnel for Job Corps.

Appeals Division

This Division, under the supervision of a director responsible to the Board of Appeals, conducts hearings on all appeals filed by claimants or employers from the determinations of claims examiners in the Department's local offices. Claimants may appeal from determinations disqualifying them for benefits, or employers from determinations allowing benefits, as the case may be. An Appeals Referee hears all such appeals. Any aggrieved party may further appeal to the Board of Appeals. Final appellate recourse is to the Courts of Maryland.

Methods and Personnel Division

This Division provides staff for the Department, trains employees in all phases of the Department's operations, and develops and prepares a manual of operational procedures for the guidance of personnel in the Department.

Administrative Management Division

This Division manages all fiscal operations of the Department, including budgetary control, inventory, cost accounting, supplies, services and maintenance.

Research and Analysis Division

This Division is responsible for preparing operational reports, gathering and publishing employment and labor market statistics, and conducting research in the field of employment and unemployment insurance.

Local Offices

The Department operates twenty field offices throughout the State for the convenience of the public in registering for employment or filing claims for Unemployment Insurance. These offices are located in the following cities:

Annapolis: 93 College Avenue 21401
Baltimore: 1100 North Eutaw Street 21201
Bel Air: 112 South Hayes Street 21014
Cambridge: 503 Race Street 21613
Chestertown: 218 East High Street 21620
Crisfield: 930 West Main Street 21817
Cumberland: 239 North Mechanic Street 21501
Easton: 208 East Dover Street 21601
Elkton: 1 Brown Court 21921
Frederick: 22 West Church Street 21701

Hagerstown: 401 East Antietam Street 21740
Hyattsville: 4316 Farragut Street 20780
Oakland: 216 East Alder Street 21550
Salisbury: 724 East Main Street 21801
Silver Spring: 952 Sligo Avenue 20907
Snow Hill: 422 West Market Street 21863
Towson: 311 East Pennsylvania Avenue 21204
Westminster: 25 Liberty Street 21157
Wheaton: 11262 Georgia Avenue and 11262 Triangle Lane 20902
Youth Opportunity Center: 1727 North Charles Street, Baltimore 21201

Under the terms of the Social Security Act, the Department of Employment Security is a State agency entirely financed by the Federal Government.

Appropriations	1965	1966
Federal Funds	$6,876,100	$9,107,330

Staff: 1,050.

Promotion of Industry and Agriculture

MARYLAND PORT AUTHORITY

Commissioners

Chairman: John W. Kronau, Baltimore City, 1968
Vice Chairman: W. Wallace Lanahan, Jr., Baltimore County, 1969
Avery W. Hall, Eastern Shore, 1966; Edward S. Corcoran, Anne Arundel County, 1967; James H. Grove, Western Maryland, 1970.

Executive Director: Joseph L. Stanton

Pier 2, Pratt Street, Baltimore 21202 Telephone: 752-2118

The Maryland Port Authority, a semi-autonomous State agency, was established by Chapter 2, Acts of the Special Session of 1956.

The Authority consists of five commissioners appointed by the Governor for five-year terms, one term expiring each year. Three of the five members must at all times be residents of Anne Arundel County, Baltimore City, and Baltimore County respectively. Of the other two, one must be a resident of the Western Shore of Maryland outside of Anne Arundel County, Baltimore City, and Baltimore County, and one must be a resident of the Eastern Shore of Maryland. The Governor designates one of the members to act as Chairman, and the members of the Authority annually elect one of its members as Vice Chairman.

The Commissioners appoint the Executive Director, who exercises such administrative powers as they delegate.

In creating the Maryland Port Authority, the primary objective of the General Assembly was to improve the facilities and strengthen the workings of the private operator. If private facilities are inadequate, however, or inadequately operated at any time, the Authority may construct, and if necessary, operate supplementary public facilities (Code 1957, Art. 62B).

The Authority endeavors to promote and increase commerce within its territorial jurisdiction through public relations programs, publication of literature, purchase of advertising, solicitation of business by correspondence and traveling representatives, and participation in, and cooperation with, civic, technical, professional, and business organizations and association. To this end, the Authority currently main-

tains field offices in Pittsburgh, Chicago, New York, Brussels, Belgium, and London, England.

Appropriations	1965	1966
Special Funds	$2,350,000	$2,350,000

Staff: 180.

MARYLAND REGIONAL EXPORT EXPANSION COUNCIL

Chairman: John L. Kronau

Herbert G. Bailey, Jr., Donald A. Booth, Harry A. Boswell, Jr., Robert Barton Davis, Edwin T. Johnson, W. Griffin Morrel, F. Peter Polimeni, Maxwell R. Sacra, G. Neil Sigler, Heinz B. Staab, T. E. Widerman, Gerald S. Wise, W. Hilton Wright, C. R. Zarfoss.

Maryland Port Authority, Pier 2 Pratt Street, Baltimore 21202

The Governor appointed this Council in 1963 as a part of the program carried out by the Federal government to aid American business to increase their overseas sales or to consider the desirability of entering foreign markets in an effort to expand U. S. exports. The Council is composed of business representatives and officials of the Economic Development Commissions of the State, Baltimore City and Baltimore County. The Council will advise business and industry in Maryland of the many benefits to be derived from an increased export program.

MARYLAND OFFICE OF ECONOMIC OPPORTUNITY

Coordinating Committee

Chairman: Edmund C. Mester
Executive Assistant to Governor J. Millard Tawes

Members: James A. Sensenbaugh, State Superintendent of Schools; Stephen C. Cromwell, Director, Department of Employment Security; Raleigh C. Hobson, Director, Department of Public Welfare; James J. O'Donnell, Director, State Planning Department; James G. Rennie, Director, Department of Budget and Procurement; Spencer P. Ellis, Director, Department of Forests and Parks; Aaron A. Deitz, Chairman, Board of Health and Mental Hygiene; George W. Hubley, Jr., Director, Department of Economic Development; Comer S. Coppie, Executive Secretary, Board of State Colleges; Gerald Monsman, Director, Commission on the Aging; Parran J. Mitchell, Executive Secretary, Commission on Interracial Problems and Relations; Wilson H. Elkins, President, University of Maryland; Edward W. Aiton, Director, Agriculture Extension Service; James L. Reid, Director, Department of Vocational Education; Martin D. Jenkins, President, Morgan State College.

Executive Director: J. Donn Aiken

Department of Employment Security
Baltimore 21201 Telephone: 727-5900

The Maryland Office of Economic Opportunity was created by proclamation of Governor J. Millard Tawes on October 15, 1964, and made a part of the State government by Chapter 306, Acts of 1965.

The Maryland Office of Economic Opportunity was established for the purpose of administering in the State of Maryland, the Federal Economic Opportunity Act of 1964, (PL 88-452), of creating and par-

ticipating in various area and types of youth and work training programs, urban and rural community programs, special programs to combat poverty in rural and urban areas, employment and investments incentive programs, work experience programs and of combatting unemployment and assisting in the education, training and economic betterment of citizens of the State of Maryland.

The Coordinating Committee, composed of State Department heads, acts in an advisory and coordinating capacity to the Maryland Office of Economic Opportunity in the administration of the Economic Opportunity Act of 1964 in Maryland (Code 1957, 1965 Supp., Art. 41, secs. 360-363).

Appropriations	1966
General Funds	$ 7,725
Federal Funds	63,000

Staff: 6.

DEPARTMENT OF ECONOMIC DEVELOPMENT

The Commission

Chairman: Bernard Manekin
Baltimore City, 1971

William A. Chapman, St. Mary's County, 1966; Martin Dwyer, Cecil County, 1966; Harold J. Lipscomb, Baltimore City, 1966; William L. Jones, Baltimore City, 1967; John T. Menzies, Jr., Baltimore County, 1967; A. V. Williams, Baltimore County, 1967; Harry J. Barton, Allegany County, 1969; Irving H. Weil, Frederick County, 1969; Ralph O. Dulany, Wicomico County, 1971; Frank N. Hoffman, Prince George's County, 1971.

The Department

George W. Hubley, Jr., Director
William A. Pate, Deputy Director

Robert M. Sparks, Chief of Industrial and Business Development
John Hosford, Chief of Research
Gilbert A. Crandall, Chief of Tourist Development and Publicity
William Barnes, Coordinator, Regional Programs
Daniel S. J. Rohrer, Sr., Chief, Western Maryland Regional Development Office

State Office Building, Annapolis, 21404 Telephone: Colonial 8-3371
Evenings: Colonial 8-2146

The General Assembly created the Department of Economic Development and the Economic Development Commission by Chapter 185, Acts of 1959 "for the general purpose of advancing the economic welfare of the people through programs and activities to develop . . . the State's natural resources and economic opportunities pertaining to commerce, agriculture, mining, forestry, transportation, travel, tourism, and recreation, and to promote and encourage the location of new industries and businesses in the State . . . and . . . the retention and expansion of present enterprises . . . and to foster and develop gainful employment . . ." for residents of the State.

The Commission consists of twelve members appointed by the Governor with the advice and consent of the Senate. Members serve for six years and have overlapping tenure of office. Two represent the Eastern Shore; two, Central Maryland; two, Southern Maryland; two, Western Maryland; two, Baltimore City; and two, the State at large. Members serve without compensation and may be reappointed. The chairman is

chosen by the Governor and serves at his pleasure. The Commission selects and the Governor appoints the Director of the Department.

The Department assembles and disseminates information in the interest of economic, industrial, and tourist development; conducts studies to determine areas of special economic opportunity for the State and ways of exploiting such opportunities for the maximum benefit of the State and its residents; enters into contracts; and is empowered to utilize all existing State agencies, boards, commissions, and institutions as sources of information, except in such cases as are provided by law to be confidential and secret.

The programs of the Department are carried out through its three Divisions:

The Business and Industrial Development Division promotes and publicizes Maryland's advantages and opportunities for the location of new business and industries and the expansion of existing enterprises, and works with prospects and communities toward these ends. It initiates and maintains contacts with business and industrial prospects, answers their requests for information, and informs them about all Maryland locations which might meet their requirements. It arranges for industrial prospects to visit Maryland communities of their choosing, and escorts them on such trips. The Division also assists, encourages, and cooperates with community, regional, and area development efforts, both public and private, including working with community groups in the preparation of Community Economic Inventories and other business and industrial reference and promotional publications.

The Research Division is responsible for the accumulation, analysis, and presentation of state-wide and regional economic data for the Department and for the conduct of studies to determine areas of special economic opportunity for the State and ways of exploiting such opportunities for the maximum benefit of the State and its residents. Insofar as is practicable the Division assembles, classifies, and makes readily available all data pertaining to Maryland's economic resources and problems; it analyzes that data and translates it into accurate and concise answers to authentic inquiries; makes special studies in response to unusual or important demands; and systematically explores Maryland's economy in search of special advantages for any particular industry, tourist or recreational facility or activity, or other beneficial economic opportunity. The Division also provides staff support for the Governor's Science Resources Advisory Board.

The Tourist Development and Publicity Division promotes and publicizes Maryland's tourist and recreational advantages. The Division actively cooperates with and assists local, regional, and state-wide travel, historical, and recreational groups in fostering and implementing activities and programs which will increase tourist travel and vacationing in Maryland. This includes the preparation and distribution of literature on Maryland's recreational, scenic, and historical assets, and publicizing and advertising the tourist and recreational appeals of the State. The Division also answers travel and tourist inquiries from publications, tourists, vacationers, residents, students, and public and private agencies. This involves mailing out hundreds of thousands of pieces of literature yearly and preparing many special reports and articles as well as radio and TV scripts and advertising copy.

In addition, the Commission may appoint boards and committees representing economic groups within the State to advise and assist in the accomplishment of the aims and fulfillment of the duties of the Commission (Code 1957, 1965 Supp., Art. 41, secs. 257-266).

Appropriations	1965	1966
General Funds	$515,228	$530,580
Special Funds	7,000	2,500

Staff: 1965, 39; Staff: 1966, 41.

APPALACHIAN REGIONAL COMMISSION

Maryland Representatives:

Robert Garner, State Member
William A. Pate, Alternate

1666 Connecticut Avenue, N.W., Washington, D. C. 20009

By Chapter 415, Acts of 1965, the Governor and the Board of Public Works were authorized to appoint a State member and an alternate to the Appalachian Regional Commission to implement the Federal Appalachian Regional Development Act of 1965. In addition to the State's representatives and alternate, Maryland also has an elected representative selected by the majority of the eleven states (Code 1957, 1965 Supp., Art. 78A, sec. 13A).

The Commission was created by the Appalachian Regional Development Act of 1965 (Public Law 89-4) to plan and coordinate projects and programs authorized by the Act for the development of the 12-State Appalachian Region, which includes the Western Maryland counties of Washington, Allegany, and Garrett. The Commission consists of a Federal Co-Chairman appointed by the President and one member from each participating State, who may be the Governor or his designee. A State Co-Chairman is elected periodically by the Governors.

Programs for Appalachian development authorized by the Act include the construction of a developmental highway system, access roads, health centers, vocational educational schools and sewage treatment works; the development of land, timber and water resources, the rehabilitation of areas damaged by strip and surface mining; and the establishment of local development districts to support economic development efforts at the local level. The Act authorizes the appropriations of $1,092,400,000 to cover the Federal share of the cost of these programs, of which $840,000,000 is earmarked for the construction of 2,350 miles of development highways and 1,000 miles of access roads over 5-year period. The Commission has approved the construction of a total of 78.1 miles of developmental highways in Maryland.

The Commission is not an operating agency. Its major function is the planning and coordination of programs and projects to be carried out under the Act by the appropriate Federal and State departments and agencies. The Commission can act only on those programs and projects which are submitted to it by State members. Its decisions require the affirmative vote of the Federal Co-Chairman and of a majority of State members.

GOVERNOR'S SCIENCE RESOURCES ADVISORY BOARD

Chairman: L. Mercer Smith

Louis Amato, Ronald Bamford, William Bateman, Vincent J. Beatty, James M. Beggs, Welcome W. Bender, Harold M. Briggs, Buford M. Brown, J. L. Browning, Richard W. Case, Edward J. Cook, Emory Cook, George Courtney, Harry B. Cummings, Alonzo G. Decker, Arthur B. Drought, William W. Eaton, G. Heberton Evans, Jr., Lee L. Farnham, Herbert Friedman, Charles S. Garland, Daniel Z. Gibson, Harold N. Glassman, Harry J. Goett, Lawrence Hafstad, Walter Hamilton, G. K. Hartman, D. Luke Hopkins, Robert D. Huntoon, Joel M. Jacobson, Martin D. Jenkins, David S. Johnson, Griffith Jones, Ernest C. Kiehner, Bernard Manekin, J. Howard McMillan, John C. McPherson, Howard Medholdt, Elliott W. Montroll, John E. Motz, John H. W. Roper,

Robert H. Roy, Harry T. Solomon, G. Russell Tatum, John S. Toll, Richard H. Turk, Sr., William C. Vergara, Frank E. Wall, Jr., Merrill B. Wallenstein, John W. T. Webb, Gregory B. Wolfe, Edward A. Wolff.

Department of Economic Development

State Office Building, Annapolis 21404 Telephone: Colonial 8-3371

The Governor appointed the members of the Board in 1963 at the request of the Economic Development Commission. The Board, which is composed of leaders in the business, industrial, academic, professional, cultural, and governmental fields, grew out of the Maryland Science-Industry Conference held on May 24, 1961. The Board is to develop a stimulating science-industry climate in Maryland in order to provide employment opportunities and services required by a growing population.

DELMARVA ADVISORY COUNCIL

Officers

President: Lloyd R. Leslie, Delaware
1st Vice President: Benjamin W. Mears, Jr., Virginia
2nd Vice President: A. T. Blades, Maryland
Treasurer: Norman W. Harrington, Maryland
Secretary: Edwin Golin, Delaware

Maryland Representatives:

A. T. Blades, Hugh T. Cropper, Jr., Ralph O. Dulany, Norman W. Harrington, George W. Nelson, William Barnes (advisory), Richard Gucker (advisory).

Executive Director: Worthington J. Thompson

827 South Salisbury Boulevard, Salisbury 21801 Telephone: 742-7143

The Delmarva Advisory Council, originally called the Delmarva Steering Committee, was recommended at the Delmarva Development meeting held in Salisbury on December 3, 1963. The meeting was attended by the Governors and representatives of Maryland, Delaware and Virginia. As a result of this meeting, the Council was established in 1964 to advance the economic and cultural welfare of the people of the Delmarva Peninsula through advice, counsel and assistance to such government agencies and private organizations as are concerned with programs and activities to develop the resources and economic activities of the area. The Council consists of fifteen members with five from each of the three States and several advisory members. Council members serve for three-year terms.

TRI-COUNTY COUNCIL FOR SOUTHERN MARYLAND

Chairman: William A. Chapman,
St. Mary's County Economic Development Commission

Southern Maryland Legislative Delegation:
John T. Parran, Jr.; Edward T. Hall; J. Frank Raley; Robert W. Benner; Bennie C. Dowell; Samuel C. Linton, Jr.; Frank G. Perrin; John H. Briscoe; Henry J. Fowler.

County Commissioners:
J. Wilmer Gott; W. Algie Cooksey; F. Elliott Burch.

County Economic Development and Planning Commissions:
Forrest Coakley; Richard H. Ireland, Jr.

Non-Voting Members:
1 representative from the Department of Economic Development—William Barnes
1 representative from the State Planning Department—Richard A. Gucker.

Executive Director: William H. B. Anders, Jr.

Waldorf 20601

The Tri-County Council for Southern Maryland was formed on December 6, 1964, to initiate and coordinate plans and projects for the development of human and economic resources in Calvert, Charles, and St. Mary's counties. The State Department of Economic Development sponsored the Council and assisted in its formation.

By an Executive Order issued by the Governor on May 14, 1965, the Council was recognized as the cooperative planning and development agency in Southern Maryland. The Council is composed of fifteen members including all the elected members of the General Assembly from each county, one representative of each of the Board of County Commissioners and the County Economic Development Commission and a non-voting member representing the State Planning Department and the Department of Economic Development. The Council will meet from time to time (Chapter 298, Acts of 1965, Chapter 662, Acts of 1965).

Appropriations	1966
General Funds	$70,000
Special Funds	25,000

Staff: 2.

DEVELOPMENT CREDIT CORPORATION OF MARYLAND

Officers

President: James P. Casbarian
Vice President: S. Page Nelson, Jr.
Vice President: L. Vinton Hershey
Treasurer: Vernon T. Pittinger
Secretary-Assistant Treasurer: R. Austin Tydings

Directors

Charles P. Crane, L. Vinton Hershey, Scott S. Bair, J. Pierre Bernard, James P. Casbarian, J. R. Chaffinch, Jr., W. Earl Fisher, Denton A. Fuller, John J. Ghingher, Dorsey F. Hughes, W. Griffin Morrel, S. Page Nelson, Jr., C. Albert Ringgold, Benjamin L. Shuff, Leonard A. A. Siems.

Regional Loan Committees

Central Region: Scott S. Bair, Chairman. Irwin P. Trail, R. Lee Mitchell, J. Carroll Jenkins, Norman B. Boyle.
Eastern Shore Region: J. R. Chaffinch, Chairman. Reese F. Cropper, J. D. Johnson, Roger W. Simkins, Emory W. Slaughter.
Southern Region: J. Pierre Bernard, Chairman. William Bowie, R. Bascom Broun, Jr., R. Harry Moreland, L. H. Mattingly.
Western Region: Benjamin L. Shuff, Chairman. A. LeRoy Nichols, Wesley C. Schaible, Winship I. Green, Ralph M. Race.
Baltimore City Region: Leonard A. A. Siems, Chairman. John F. Schneider, G. W. Thompson Bolton, Donald R. Wenderoth, T. Courtenay J. Whedbee.

Harold R. Fletcher, Executive Secretary

1501 First National Bank Building,
Baltimore 21202 Telephone: 685-6454

The General Assembly authorized the establishment of the Development Credit Corporation of Maryland by Chapter 822, Acts of 1959, to stimulate business and industry in the State of Maryland by making loans for which money and credit are not otherwise available.

The Corporation consists of two classes of participants: members and stockholders. Only financial institutions—that is, institutions whose activities include lending or investing money—may become members. Members must loan funds to the Corporation upon demand up to limits that are set by law and based on financial capacity. All such calls for funds are to be prorated among the members in the proportion that the maximum loan limit of each bears to the aggregate loan limits of all members. Individuals and domestic corporations may become stockholders, but financial institutions may be stockholders only if they are also members. The authorized capital stock consists of two million shares of common stock with a par value of one dollar each.

The Board of Directors, consisting of fifteen members, exercises the corporate powers of the Development Credit Corporation. There are five economic regions: the Central Region (Baltimore, Carroll, Harford, and Howard counties); the Eastern Shore Region (Caroline, Cecil, Dorchester, Kent, Queen Anne's, Somerset, Talbot, Wicomico, and Worcester counties); the Southern Region (Anne Arundel, Calvert, Charles, Prince George's, and St. Mary's counties); the Western Region (Allegany, Frederick, Garrett, Montgomery, and Washington counties); and the Baltimore City Region. Initially, the Governor, the President of the Senate, and the Speaker of the House of Delegates each made five appointments to the Board, one from each region. The President of the Senate designated the chairman of this temporary board, and the chairman called the first annual meeting. At this meeting held on February 16, 1961, and at each annual meeting thereafter, members of the Corporation from at least three of the five economic regions elect two directors from each region for one-year terms. These directors must be United States citizens and residents of the economic region from which they are appointed or must maintain a regular place of business there. The stockholders of the Corporation elect the remaining five directors for one-year terms; these must be United States citizens and residents of the State. The Board elects its own chairman. The Corporation may borrow or lend money and buy, hold, or sell real or personal property, including industrial plants or other business establishments.

The Corporation established Loan Committees of five members for each economic region. All requests for loans are to go through these committees, which will review the applications and make recommendations to the Board of Directors or Executive Committee. Final decision will lie with either of these bodies (Code 1957, 1965 Supp., Art. 23, secs. 412-419).

MARYLAND INDUSTRIAL DEVELOPMENT FINANCING AUTHORITY

Acting Chairman: Leonard A. Siems, 1970

Ex officio member: John A. Luetkemeyer, State Treasurer.

Appointed members: Herbert L. Langrall, 1966; Austin E. Penn, 1967; Harry L. Warren, 1968; Fendall M. Clagett, 1969.

(Other officers not yet appointed)

The Maryland Industrial Development Financing Authority was created by Chapter 714, Acts of 1965. The Authority consists of five

members appointed for five-year terms with one term expiring each year, and the State Treasurer who serves as an ex officio member. The Authority elects its own officials and appoints the Manager who also serves as the Secretary.

The Authority provides opportunities for new and expanded industrial enterprises for gainful employment by the people of Maryland. It also promotes the expansion and diversification of industry, increases employment, and provides a larger taxable base for the State's economy. The Authority assists and encourages local non-profit development corporations and local units of governments in their efforts to stimulate business growth in their communities. To these ends the Authority may secure the payment of mortgage loans secured by industrial projects, including manufacturers plants, facilities for storing and shipping manufactured goods, and research and development facilities. Any reassured loans are limited to $4,000,000 for a single industrial project and to $30,000,000 for principal obligations of all outstanding insured mortgages (Code 1957, 1965 Supp., Art. 41, secs. 266J-266CC).

MARYLAND STATE FAIR BOARD

Chairman: Frank Donaldson Brown, Jr., 1967

John M. Crum, 1966; E. Richard Hough, Sr., 1966; Richard N. Wills, 1966; W. Lawson King, 1967; Harry Rieck, 1967; Albert J. Bailey, 1968; Fred C. Ernst, 1968; Earl C. Robertson, 1968.

R. Nelson Phelps, Executive Secretary

Administration Building
State Fair Grounds
Timonium (Baltimore County) 21093 Telephone: 252-3330

The Maryland State Fair Board, created by Chapter 463, Acts of 1937, and Chapter 493, Acts of 1947, consists of nine members appointed by the Governor for three-year terms. The Board encourages and fosters agriculture through the promotion and assistance of bona fide agricultural fairs and exhibits. It extends financial assistance to qualifying organizations for premium awards to exhibitors of agricultural displays (Code 1957, Art. 66C, secs. 61-63).

Appropriations	1965	1966
Special Funds	$350,000	$350,000

Staff: 2.

INSPECTOR OF TOBACCO
STATE TOBACCO WAREHOUSE

Raymond T. Rossback, Inspector
Richard H. Carter, Business Manager

S. Charles at Conway Street, Baltimore 21202 Telephone: 685-5785

The Inspector of Tobacco, an office established by Chapter 314, Acts of 1898, is appointed by the Governor and serves at his pleasure. He must be a resident of one of the tobacco growing counties and a tobacco grower or a duly qualified tobacco dealer. The Inspector of Tobacco inspects and grades tobacco grown, sold, or stored within the State of Maryland. He also supervises the State Tobacco Warehouse and all property connected therewith in the City of Baltimore (Code 1957, Art. 48, secs. 9-54).

Appropriations	1965	1966
Special Funds	$97,925	$81,884

Staff: 6.

MARYLAND TOBACCO AUTHORITY

Chairman: Dudley Smith, 1966

George Max Beal, 1966; W. George Ward, 1966; Howard R. Cooksey, 1967; Victor E. Marine, 1967; Gustav A. Buchheister, 1968; John Schillinger, 1968; Alfred H. Tolzman, 1968.

Bryan M. Pumphrey, Executive Secretary

Upper Marlboro (Prince George's County) 20870 Telephone: 627-3503

The Maryland Tobacco Authority, created by Chapter 61, Acts of Special Session of 1947, is composed of eight members appointed by the Governor for three-year terms. The Board elects its own Chairman.

The Authority may investigate and study any phase of tobacco marketing or production in the State, provide information about the tobacco price structure, and make recommendations for legislation to provide more effective handling of tobacco. Along with the buyers and commission agencies it has a voice in fixing marketing periods, and it assures the accuracy of weights and measures used by tobacco commission-selling agencies. The Authority also licenses commission agencies and purchasers, and collects a fee from the owner of tobacco sold at a commission agency. It uses the funds so collected (Code 1957, Art. 48, secs. 55-73).

From time to time a representative of the Tobacco Authority visits manufacturers in foreign countries, as well as in the United States, to develop markets for Maryland tobacco.

Appropriations	1965	1966
Special Funds	$24,739	$24,491

Staff: 2 plus 3 seasonal employees to supervise markets.

MARYLAND STATE APPLE COMMISSION

Chairman: Raymond K. Gardenhour, 1967

Lloyd Balderston III, 1966; Theodore Stegmaier, 1966; Richard M. Allen, 1967; E. W. Lins, 1968; E. W. Hepburn, 1969; Edwin T. McNutt, 1969.

Secretary: J. Hoogerwerf

5 Pennsylvania Avenue
Hancock (Washington County) 21750 Telephone: Orchard 8-6508

The Maryland State Apple Commission was created within the State Board of Agriculture by Chapter 628, Acts of 1947. The seven-man Commission is appointed to four-year terms by the Governor from a list of fruit growers approved by the Executive Committee of the Maryland State Horticultural Society. The Commission raises funds for publicity and advertising, sales promotion, education, and research to increase the demand for, and consumption of, Maryland apples. All apples of U. S. Number 1 Canner Grade or better, grown in Maryland and sold in commercial trade, are subject to a tax of one cent a bushel. However, the first five hundred bushels sold by any producer are tax-exempt. Commercial growers must report all apples sold during the crop season by December 31 each year. Apples sold after the season must be reported by the close of the following May. The Commission deposits the funds received from these sources with the State Treas-

urer in a Merchandising Fund, and none of this money may be used for any other purpose, operating expenditures excepted (Code 1957, Art. 97, secs. 71-83).

Appropriations	1965	1966
General Funds	$8,785	$8,785

Staff: 1.

AGRICULTURAL ADVISORY BOARD

Chairman: Stephen M. Kahoe, Jr., 1968

Ex officio member: Gordon M. Cairns, State Board of Agriculture.

Appointed members: G. Gordon Brittingham, 1966; Walter J. Hahn, 1966; William E. McGuirk, Jr., 1966; Paul A. Croll, 1967; John D. Foard III, 1967; Y. D. Hance, 1967; Lawrence E. Downey, 1968; Edwin C. Fry, 1968.

29 S. Greene Street, Baltimore 21201 Telephone: 955-7000

The Agricultural Advisory Board, created by Chapter 470, Acts of 1961, was established to formulate and make proposals for the advancement of Maryland agriculture and to serve as an advisory body to the State Board of Agriculture on matters pertaining to agriculture.

The Board consists of ten members, nine of whom are appointed by the Governor for three-year terms. Five of the members must be farmers, each of whom represents one of the five regions of the State, while two represent the State at large and must be farmers. Two other members represent business or service directly related to agriculture. The tenth member is an ex officio member of the Board designated by the State Board of Agriculturc. The Board selects its own chairman and appoints a Secretary (Code 1957, 1965 Supp., Art. 66C, sec. 47A).

Library, Archives, and History

MARYLAND STATE LIBRARY

Library Committee

Chairman: Stedman Prescott
Chief Judge, Court of Appeals
William R. Horney, Associate Judge, Court of Appeals
Hall Hammond, Associate Judge, Court of Appeals
Nelson J. Molter, Director

Court of Appeals Building,
Annapolis 21404 Telephone: Colonial 8-3371

The State Library was established by Chapter 53, Acts of 1826.

The Library Committee, which is composed of at least three members appointed by the Court of Appeals (Code 1957, Art. 41, secs. 166-69), exercises general supervision over the Library and appoints the Director (Code 1957, Art. 41, sec. 170).

The Library consists of a legal section of approximately seventy-two thousand (72,000) volumes, and a reference section of approximately forty-eight thousand (48,000) volumes. The reference section contains many rare books, maps, and documents, including the subscription edition of the four elephant folio volumes of Audubon's *Birds of America*, the most complete file now in existence of the early issues (1745-

1838) of the *Maryland Gazette*, bound volumes and microfilm copies of the Baltimore Sunpapers from 1837 until the present, as well as other early newspapers and periodicals. In addition, the Library possesses an almost complete set of the United States Documents, Serial number series, dating back to the Continental Congress.

The Law Library, which contains all state, federal, and many foreign court reports, session laws, codes, legal texts, compendiums, legal periodicals, and other legal reference material, is an integral part of the operation of the Court of Appeals of Maryland and furnishes legal, reference and research material and facilities to the court, judges, lawyers, State departments and officials, and the general public. The Library is designated as a United States Depository Library. All State officials and agencies are required by law to place one copy of all of their reports and other publications in the Library (Code 1957, Art. 41, sec. 144). The Library has also been designated as an official depository for all codes published by local governments, both county and municipal (Code 1957, 1965 Supp., Art. 25, sec. 32A; Art. 23A, sec. 8B).

The Library is the distributing agency for the session laws and journals (Code 1957, Art. 41, secs. 162-64) and the **Maryland Reports** (Code 1957, Art. 41, sec. 165). The Library also distributes the **Annotated Code of Maryland** under the direction of the Board of Public Works.

Appropriations	1965	1966
General Funds	$44,051	$44,227
General Emergency Fund	2,430	.....
Totals	$46,481	$44,227

Staff: 5.

HALL OF RECORDS COMMISSION

Chairman: Stedman Prescott, Chief Judge, Court of Appeals
Vice Chairman: Richard D. Weigle, President, St. John's College
J. Millard Tawes, Governor; Louis L. Goldstein, Comptroller; Frederick W. Brune, President, Maryland Historical Society; John M. Nelson III, President, The Peabody Institute; Milton S. Eisenhower, President, The Johns Hopkins University.
Morris L. Radoff, Archivist and Records Administrator
Gust Skordas, Assistant Archivist
Rex Beach, Assistant Records Administrator

Hall of Records, Annapolis 21404 Telephone: Colonial 8-3371
Saturdays and holidays: Colonial 8-3376

Record Center, State Office Building, Annapolis 21404 Telephone: Colonial 8-3371

Record Center, 301 W. Preston Street, Baltimore 21201 Telephone: 837-9000

The Hall of Records Commission was created by Chapter 18, Acts of 1935. The Commission is an ex officio body. It supervises and controls the Hall of Records and appoints the Archivist, who has charge of the active management of the building and its contents.

State agencies as well as the counties, cities and towns of Maryland are authorized to offer for deposit at the Hall of Records all files, documents, and records not in current use. Should the Archivist decline to accept the materials offered, permission to destroy them

may be requested from the Board of Public Works. If permission is granted, a certificate of destruction must be filed at the Hall of Records.

While many records are offered to the Hall of Records Commission at the discretion of the custodians, all records which are in the courthouses of the State and which were created prior to April 28, 1788, the date of ratification of the United States Constitution by the State of Maryland, must be deposited at the Hall of Records. The records of all State agencies, boards, and commissions which are abolished or otherwise cease to function must also be transferred to the custody of the Hall of Records Commission. The Commission is authorized to prepare certified copies of all records in its custody.

State agencies are required by law to establish a continuing program for the management of their records. The Commission provides assistance and guidance in the development and furtherance of the State Records Management Program. The program provides for the use of records retention schedules which establish the period and manner of retention of records. Such schedules must be approved by the Hall of Records Commission, and when destruction is recommended, they must also be approved by the Board of Public Works. Whenever semi-current records having no permanent historical or administrative value are scheduled to be maintained for a limited number of years and then destroyed, they may be stored for this period in the two Record Centers operated by the Hall of Records Commission. The Hall of Records staff inspects the records and records management practices of all State agencies and reviews the proposals for the purchase or rental of record equipment, storage space, and services (Code 1957, Art. 41, secs. 171-81).

The Hall of Records staff microfilms or supervises the microfilming of all current deeds, mortgages, and releases recorded in the courthouses of the State. These microfilm copies are required to be deposited annually in the office of the Commissioner of the Land Office. Copies of some of these films are also deposited with the State Department of Assessments and Taxation for use in the preparation of tax maps. Limited facilities are available for the filming of records of the various State agencies.

By several Acts of Assembly, the Hall of Records has been designated as an official depository for the publications of all State agencies (Code 1957, Art. 41, sec. 144) and for all codes published by local governments, both county and municipal (Code 1957, 1965 Supp., Art. 25, sec. 32A; Art. 23A, sec. 8B). The Hall of Records Commission also edits, compiles, publishes and distributes the MARYLAND MANUAL (Code 1957, 1965 Supp., Art. 41, sec. 104).

Appropriations	1965	1966
General Funds	$174,000	$202,055

Staff: 22.

COMMISSIONER OF THE LAND OFFICE

J. Randall Walcroft, Commissioner, 1967
Malcolm W. Waring, Administrative Assistant

State Office Building, Annapolis 21404 Telephone: Colonial 8-3371

The Commissioner of the Land Office is appointed by the Governor, with the consent of the Senate, to hold office during the term of the Governor (Const. 1867, Art. VII, sec. 14). The Land Office keeps records pertaining to boundaries of land, including records of all warrants, certificates, and patents for land from the settlement of the

Province of Maryland in 1634. Every clerk, after he records any deed, mortgage, release of mortgage, or lease of real estate, must make or have made a 35 mm. microfilm copy of every such record and transmit it to the Commissioner of the Land Office at the end of each year. The Commissioner hears and determines all disputes which may arise concerning the validity of surveys. The Land Office is now engaged in making, filing, and recording plats for current subdivisions of land; copies of such plats are sent to the Supervisors of Assessment upon request. All plats filed with the Clerks of Courts before June 1, 1945, have been microfilmed by the Land Office (Code 1957, Art. 17, secs. 57, 58, 61, 62; Art. 54, secs. 1-53).

All land now included in the limits of the State of Maryland was granted to Cecil, Lord Baltimore, in 1632. In 1680, the Proprietor established a Land Office, and four years later "The Land Council." This body was authorized to hear and determine all matters relating to land. Four years later, when Maryland became a crown colony, the Land Office closed. In 1715, after a long contest with the Governor, Council, Secretary, and Assembly, the Lord Proprietor emerged with his rights restored, and the Land Office reopened. After the Revolution, the State assumed control of the Land Office (Acts Feb. sess. 1777, ch. 15). From 1781 until 1841, there was a Land Office for the Western Shore and another for the Eastern Shore. The Constitution of 1851 created the office of the Commissioner of the Land Office.

Appropriations	1965	1966
General Funds	$31,260	$31,335

Staff: 6.

MARYLAND HISTORICAL TRUST

Chairman: Mrs. Charles W. Williams, 1967

Ex officio members: J. Millard Tawes, William S. James, Marvin Mandel.

Appointed members: Paul D. Brown, 1966; John E. Clark, 1966; Charles W. Kellogg, 1966; Kent R. Mullikin, 1967; Morris L. Radoff, 1967; Mrs. George E. Burnett, 1968; Goodloe E. Byron, 1968; Wilbur R. Hubbard, 1968; Mrs. William T. Hamilton, 1969; George L. Radcliffe, 1969; Mrs. Oliver H. Reeder, 1969.

Director: Orlando Ridout IV

Old Treasury Building, Annapolis 21404 Telephone: Colonial 8-0004

The Maryland Historical Trust was created by Chapter 620, Acts of 1961, to have perpetual existence. Its purpose is to preserve and maintain historical, aesthetic and cultural properties, buildings, fixtures, and furnishings pertaining to the State of Maryland.

The Trust, which is a corporate body, is composed of fifteen trustees of whom the Governor, the President of the Senate, and the Speaker of the House of Delegates, or their representatives, are ex officio members. The remaining trustees were originally appointed by the Governor as follows: three for one year; three for two years; three for three years; and three for four years. As their terms expired, their successors were elected by a vote of the trustees for four-year terms. The trustees serve without compensation, and elect one of their number as chairman. The trustees may also appoint a Director and such other persons as may be necessary to operate the Trust. The Trust is to make a report annually to the Governor and the General Assembly together with any recommendations to further the purpose of the Trust (Code 1957, 1965 Supp., Art. 41, secs. 181A-181K).

Appropriations	1965	1966
General Funds	$1,500	$1,500
Special Funds	5,940	5,940

WAR RECORDS DIVISION

Harold R. Manakee, Director

201 W. Monument Street, Baltimore 21201 Telephone: 685-3750

Under delegation of authority from the Board of Public Works, the War Records Division of the Maryland Historical Society was established in 1945 to assemble and publish data about Maryland's participation in World War II (Chapter 728, Acts of 1945). The Division maintains and services a small specialized library of such materials, including a file of the military service records of each Marylander who served in the armed forces during World War II. Six books have been published and the Division is now preparing an alphabetical roster of the State's World War II veterans. The appropriation for the War Records Division is part of that made for the Maryland Historical Society.

Appropriations	1965	1966
	$11,025	$11,025

Staff: 3.

Veterans' Affairs

MARYLAND VETERANS COMMISSION

Chairman: David E. Kaiser
Milton L. Dennis, Hugh T. McClay,
Frank T. Powers, T. Leo Sullivan
Richard C. Manning, State Service and Executive Officer

301 W. Preston Street, Baltimore 21201 Telephone: 837-9000

The Maryland Veterans Commission was first established by Chapter 344, Acts of 1924 and was reorganized by Chapter 803, Acts of 1945. It is composed of five members appointed by the Governor, all of whom must be veterans. The Commission appoints the State Service Officer, who serves as administrative director of the agency. The State Commanders of the American Legion, the Veterans of Foreign Wars, the Disabled American Veterans, and the Spanish-American War Veterans serve as an advisory committee to the Commission.

The Commission administers a fund, appropriated annually, to provido the necessities of life to distressed veterans, widows of veterans and their infant children, to provide medical care for those who are ill, and funeral expenses for deceased veterans. The agency also assists veterans and their dependents in securing Federal aid to which they may bo entitled. The Commission maintains a permanent registry of graves of all persons who served in the military or naval forces of the country in time of war and are buried in Maryland (Code 1957, Art. 96½, secs. 3-7). In addition to its main office, it has information centers located in the following cities:

Baltimore: 219-A Veterans Administration Building 21201
Cambridge: 115 High Street 21613
Chevy Chase: Recreational Center, 4700 Norwood Drive 20015

Crisfield: Arcade Building 21817
Cumberland: County Building, Union Street 21502
Easton: Dover and Harrison Street 21601
Frederick: Winchester Hall 21701
Hagerstown: City Hall 21740
Hyattsville: County Service Building 20781
Laurel: 327 Main Street 20810
Salisbury: 724 E. Main Street 21801
Washington, D. C.: Veterans Administration, 1006 Munitions Building 20421

Appropriations	1965	1966
General Funds	$145,137	$146,737

Staff: 19.

WAR MEMORIAL COMMISSION

Chairman: Col. Richard C. O'Connell, 1967

Appointed by the Governor of Maryland: Aldine R. Bird, 1966; Joseph Banks Bracy, 1968; Charles A. Kreatchman, 1969; J. William McAvoy, 1970.

Appointed by the Mayor of Baltimore: William F. Dawson, 1965; John E. Brandau, 1966; Paul C. Wolman, 1967; Solomon B. Levin, 1968; Robert H. Osborne, 1969.

Lewis Williams, Sr., Superintendent

War Memorial Building, Baltimore 21202 Telephone: 685-7530

The War Memorial Commission, created by Chapter 537, Acts of 1924, consists of ten members, five of whom are appointed by the Governor and five by the Mayor of the City of Baltimore, all for five-year terms. The Commission elects its own Chairman. It has custody and supervision of the War Memorial Building and the War Memorial Plaza, which were erected to honor the men of Maryland who fought in World War I. The maintenance cost is shared equally by the State and the City of Baltimore. The building is open and available for meetings of veterans' groups and civic and patriotic societies, and for civic gatherings, providing that no collection or donation is taken or any admission charged. Applications for permission to use the building should be addressed to the Commission (Code 1957, Art. 65, secs. 78-82).

Appropriations	1965
General Funds	$35,833

Staff: 10.

Examining and Licensing Boards

CENTRAL LICENSING OFFICE

James A. Johns, Jr., Central Office Executive
Nancy S. Ward, Chief Clerk

301 W. Preston Street, Baltimore 21201 Telephone: 837-9000

The Central Licensing Office was established by Chapter 280, Acts of 1951. The Chief Clerk is appointed by the Central Office Executive, who is appointed each year from the membership of the boards using

the facilities. The office provides space and clerical services to the Board of Barber Examiners, Board of Examining Engineers, Board of Examining Moving Picture Machine Operators, Board of Electrical Examiners and Supervisors, and Board of Commissioners of Practical Plumbing. The expenses of the office are prorated among the several boards (Code 1957, Art. 41, sec. 221).

Appropriations	1965	1966
Special Funds	$12,239	$12,448

Staff: 3.

BOARD OF BARBER EXAMINERS

President: J. William Groves, 1967
Secretary: Simon V. Avara, 1967
Treasurer: Santi B. Barranco, 1967

301 W. Preston Street, Baltimore 21201 Telephone: 837-9000

The State Board of Barber Examiners, created by Chapter 226, Acts of 1904, consists of three members appointed by the Governor for two-year terms. Members of the Board must have been barbers for the last five years prior to their appointment.

The Board examines and registers all applicants for barber licenses in the State of Maryland. It has authority to appoint sub-boards to assist in its inspection and licensing activities. The clerical services of the Board are provided by the Central Licensing Office.

All expenses of the Board are met by a special fund, the revenues of which are derived from fees collected under the provisions of the law. All surplus revenues of the Board at the end of the year must be paid into the State Treasury (Code 1957, Art. 43, secs. 311-325).

Appropriations	1965	1966
Special Funds	$19,979	$39,513

Staff: None.

STATE BOARD OF EXAMINING ENGINEERS

Chairman: Roscoe Eminizer, 1967
Examiner: George D. Shriner, 1967
Secretary: John L. Lowe, 1967

301 W. Preston Street, Baltimore 21201 Telephone: 837-9000

The Board of Examining Engineers, established by Chapter 448, Acts of 1892, consists of two members appointed by the Governor for two-year terms. Those appointed must have had experience operating steam engines, boilers, and stationary or portable engines. The Board examines applicants for certificates of proficiency to operate stationary or portable engines in Baltimore City, and all such certificates must come before the Board for renewal each year. The Board also periodically inspects all industries and places of business where licensed engineers are employed to ensure compliance with the law (Acts 1910, chap. 662).

Appropriations	1965	1966
Special Funds	$9,350	$12,201

Staff: 1.

BOARD OF EXAMINING MOVING PICTURE MACHINE OPERATORS

President: Meyer Leventhal, 1967
Secretary: George H. Douglas, 1967
Treasurer: John Beilin, 1967

301 W. Preston Street, Baltimore 21201 Telephone: 837-9000

The Board of Examining Moving Picture Machine Operators, created by Chapter 693, Acts of 1910, consists of three members appointed by the Governor for two-year terms. One member must be from the Maryland Fire Underwriters Rating Bureau, one must be a licensed moving picture machine operator and a member of the Moving Picture Operators' Union, and the third must be an exhibitor licensed to operate motion picture machines. All members must have had at least three years' experience in this business and must have resided in Baltimore City for at least two years immediately before their appointments (Act 1949, chap. 216). The Board examines, licenses, and supervises operators of moving picture machines in Baltimore City only. Applicants are eligible for examination after six months work under a licensed operator, and examinations are both written and practical. The Board has power to suspend and revoke licenses, which must be renewed annually. It must meet at least once a month.

Appropriations	1965	1966
Special Funds	$1,160	$1,118

Staff: None.

BOARD OF ELECTRICAL EXAMINERS AND SUPERVISORS

President: George Winters, 1967
Secretary-Treasurer: James A. Johns, Jr., 1967
Albert Auer, 1967; Steve G. Pinos, 1967; Joseph G. Prestiani, 1967.

301 W. Preston Street, Baltimore 21201 Telephone: 837-9000

The Board of Electrical Examiners and Supervisors, established in 1906, consists of five members appointed by the Governor for two-year terms. One member is nominated by the electrical contractors' associations of Maryland, one by the Maryland Fire Underwriters Rating Bureau, one by the Chief of Municipal Electrical Inspectors of Baltimore City, and one by the International Brotherhood of Electrical Workers of Maryland; the last one must be a competent journeyman electrician who has served at the business for at least ten years. All members must be practical electricians of Baltimore City. The Board examines all persons for certificates of proficiency as master electrician. No one may install electrical lighting or wiring, or conductors for electrical light, heat, or power except under the supervision of a licensed master electrician. The Board also adopts regulations for placing, installing, and operating electrical wires, appliances, and apparatus in Baltimore City (Acts 1906, chap. 244; 1949, chap. 671).

Appropriations	1965	1966
Special Funds	$11,737	$12,201

Staff: None.

THE STATE BOARD OF COMMISSIONERS OF PRACTICAL PLUMBING

Chairman: Paul C. Logue, Jr., 1967
Secretary: George L. Harner, 1967
Treasurer: Thomas E. Pierson, 1967

Milton A. Bauer, 1967; Harry T. Fridinger, 1967; Solomon Goldman, 1967; Fred W. DeJong, 1967.

301 W. Preston Street, Baltimore 21201 Telephone: 837-9000

The first board for the examining and licensing of plumbers in Maryland was established by Chapter 439, Acts of 1886, with jurisdiction limited to Baltimore City. The General Assembly established the present Commission by Chapter 436, sec. 186, Acts of 1910, and enlarged its membership by Chapter 675, Acts of 1965. Its jurisdiction includes all of the State, excepting Washington County. The Board is composed of seven members appointed by the Governor for two-year terms. One member must be from Southern Maryland, one from the Eastern Shore, two from Baltimore City, two from Western Maryland, and one from Baltimore County. The Commission examines and certifies journeyman and master plumbers. Applicants for a journeyman certificate must have served at least four years apprenticeship. Applicants for master certificate must have served at least two years as a journeyman. All certificates must be renewed annually. Failure to do so results in the automatic revocation of license. All applicants have the right to review their examination papers upon written request to the Board. All members of the Board must be certified master plumbers within the State (Code 1957, 1965 Supp., Art. 43, sec. 329).

Appropriations	1965	1966
Special Funds	$30,944	$32,173

Staff: None.

BOARD OF EXAMINERS AND REGISTRATION OF ARCHITECTS

Chairman: Howard G. Hall, 1969

Grinnell W. Locke, 1966; Archibald C. Rogers, 1967; Stanley C. Arthur, 1968; Charles B. Soule, 1970.

Jackson P. Ketcham, Executive Secretary

516 N. Charles Street, Baltimore 21201 Telephone: 539-7677

The five-man Board of Examiners and Registration of Architects, established by Chapter 309, Acts of 1935, is appointed by the Governor for five-year terms, the term of one member expiring each year. Appointees to the Board must have engaged in the independent practice of architecture for at least ten years, and at least three of the members must be graduates of approved schools of architecture. The Governor designates the Chairman. The Board passes upon all matters pertaining to the registration of architects in the State of Maryland. All persons seeking to practice architecture in the State must submit their qualifications to the Board or pass its examination before being registered and licensed to practice (Code 1957, Art. 43, secs. 515-28).

Appropriations	1965	1966
Special Funds	$11,781	$13,480

Staff: 1 full-time; 1 part-time.

STATE BOARD OF CHIROPRACTIC EXAMINERS

President: Lewis S. Tawney, Sr., D.C., 1968
Vice President: Arnold R. Tolley, D.C., 1967
Secretary-Treasurer: Adam D. Baer, D.C., 1966

22 Broadway, Frostburg 21532 Telephone: 689-5355

The State Board of Chiropractic Examiners, created by Chapter 666, Acts of 1920, consists of three practicing chiropractors who must be residents of the State, be graduated from a resident course in chiropractic, and have practiced chiropractic in the State for a period of at least five consecutive years. The Governor appoints one member each year from a list of five names, including the incumbent member, submitted to him by the Maryland Chiropractic Association. Such members serve three-year terms (Code 1957, Art. 43, secs. 499-511). The Board examines applicants for licenses, investigates all complaints, and if necessary, reports them to the State's Attorney.

The Board holds two examinations each year, in March and September. It has power to investigate and ascertain whether the several schools of chiropractic meet the requirements of the law. Each person holding a chiropractic license in Maryland must renew it annually with the Secretary of the Board.

Appropriations	1965	1966
Special Funds	$5,100	$ 4,975

Staff: None.

STATE BOARD OF COSMETOLOGISTS

Chairman: Freda C. Smith, 1966
Barbara A. Ray, 1967; Christina J. Anderson, 1968.
Kathryne C. Linder, Chief Clerk

301 W. Preston Street, Baltimore 21201 Telephone: 837-9000

The State Board of Cosmetologists, created by Chapter 282, Acts of 1935 as the Board of Hairdressers and Beauty Culturists, received its present name by Chapter 278, Acts of 1961. The Board consists of three members appointed by the Governor for three-year terms. All members of the Board must have had at least five years' practical experience in hairdressing or beauty culture. They may not be affiliated with any firm manufacturing or selling any merchandise or commodity used in beauty shops, nor be directly or indirectly connected with any school of beauty culture. No two members shall serve at the same time who are graduates of the same school of beauty culture.

The Board examines, licenses, and registers all persons engaged in or teaching hairdressing and beauty culture within the State. It supervises all beauty shops and schools of beauty culture in the State in all matters pertaining to health and sanitation. The Board may issue regulations, conduct hearings, administer oaths, and compel the attendance of witnesses. It holds examinations, both practical and written, once every month or more often when necessary. The examinations are usually held in Baltimore (Code 1957, Art. 43, secs. 539-55).

Appropriations	1965	1966
Special Funds	$66,937	$68,198

Staff: 26.

MARYLAND STATE BOARD OF DENTAL EXAMINERS

President: Albert W. Morris, D.D.S., 1967

Eugene S. Pessagno, D.D.S., 1967; Howard B. Wood, D.D.S., 1969; Gerson A. Freedman, D.D.S., 1971; Charles P. McCausland, D.D.S., 1971.

Secretary: John H. Michael, D.D.S., 1969

2 Murray Hill Circle, Baltimore 21212 Telephone: DR 7-7454

The General Assembly established this Board by Chapter 150, Acts of 1884. The Governor appoints its six members for six-year terms. He appoints two members biennially from a list of four practicing dentists furnished by the Maryland State Dental Association. The Dental Practice Act of the State provides that this Board regulate the practice of dentistry by testing the qualifications of candidates for licenses in dentistry and in dental hygiene.

All applicants for licenses to practice dentistry must be at least twenty-one years of age and graduates of dental colleges duly incorporated to grant degrees in Dental Surgery by the laws of one of the United States or Canada. All applicants for a license to practice dental hygiene must be graduates of a school for dental hygienists requiring at least two years of study and approved by the State Board of Dental Examiners. Examinations, held twice every year, are both written and practical. Every dentist and every dental hygienist must register annually (Code 1957, Art. 32).

Appropriations	1965	1966
Special Funds	$10,368	$12,130

Staff: 1.

STATE BOARD OF FUNERAL DIRECTORS AND EMBALMERS

President: Norman F. Dennis, 1967
Vice President: Luther H. Haight, 1967
Treasurer: Charles L. Law, 1967
Secretary: Frank H. Newell, 1967

George C. Hill II, 1967; Jack H. Levinson, 1967; Edward L. Lilly, 1967; James L. McCully, 1967; Charles M. Rouzer, 1967.

State Office Building, Annapolis, 21404 Telephone: Colonial 8-3371

The State Board of Funeral Directors and Embalmers, created as the State Board of Undertakers by Chapter 160, Acts of 1902, received its present name by Chapter 503, Acts of 1937. The Governor, with the consent of the Senate appoints the nine members of the Board for two-year terms. Every person carrying on the business of funeral directing and embalming in the State must register with, and procure a license from, the Board. The Board must renew licenses annually, and it has the power to suspend or revoke any license. The Board makes regulations for the enforcement of provisions in the laws regarding funeral directing and embalming. In general, the laws deal with qualifications and examinations of applicants for license and registration. Examinations are held annually in Baltimore City (Code 1957, 1965 Supp., Art. 43, secs. 345-63; Acts 1962, ch. 129).

Appropriations	1965	1966
Special Funds	$27,043	$36,413

Staff: 2.

STATE BOARD OF LAW EXAMINERS

Chairman: Vincent L. Gingerich
William H. Adkins II
Ward B. Coe, Jr., Secretary
Mildred H. Pullen, Clerk to the Board

900 Maryland Trust Building, Baltimore 21202 Telephone: 752-5310

The Courts of the Province were first authorized to examine persons seeking to practice law in 1715 (Acts 1715, chap. 48, sec. 12). The examination of attorneys remained as a function of the several courts of the State until 1898, when the Legislature created the State Board of Law Examiners (Chapter 139, Acts of 1898). The Board is composed of three members appointed by the Judges of the Court of Appeals. Twice yearly, in the City of Baltimore during the months of March and July, the Board conducts examinations for admission to the Bar. It also passes upon the petitions of attorneys from other states and territories desiring admission. The Board passes upon appeals from the findings and recommendations of the Character Committees of the various circuits. Students expecting to study law in anticipation of practicing in Maryland must register their intentions with the Board. The Court of Appeals formulates the rules governing the Board, but the Board may prescribe rules for the conduct of examinations, providing such rules do not conflict with those made by the Court (Code 1957, Art. 10, secs. 2-8).

Appropriations	1965	1966
Special Funds	$45,670	$48,100

Staff: None.

BOARD OF MEDICAL EXAMINERS

President: Walter C. Merkel, M.D., 1968
Vice President: Vernon H. Norwood, M.D., 1969
Secretary-Treasurer: Frank H. Morris, M.D., 1967
Wylie M. Faw, Jr., M.D., 1966; Joseph D. B. King, M.D., 1966;
John H. Hornbaker, M.D., 1967; Karl F. Mech, M.D., 1968;
Wilbur R. Ellis, Jr., M.D., 1969.
Executive Secretary: Rose F. Barry

1211 Cathedral Street, Baltimore 21201 Telephone: 685-5587

The practice of Medicine was first regulated in Maryland by Chapter 429, Acts of 1888, which required that the State Board of Health license all physicians. By Chapter 296, Acts of 1892, the General Assembly created two Boards of Medical Examiners to carry on this function, one to represent the Medical and Chirurgical Faculty and the other the State Homeopathic Society. The Legislature of 1957 abolished the Homeopathic Board and the practice of medicine in Maryland is now regulated by one Board, composed of eight members elected from and by the members of the Medical and Chirurgical Faculty (State Medical Society). Two members are elected each year to serve for four-year terms. All members must be in active practice in the State (Code 1957, Art. 43, secs. 119-149).

The Board tests and licenses physicians for the legal practice of medicine in this State and for certain causes may revoke the license of any physician. Candidates for licenses must be graduates of medical schools approved by the American Medical Association and the Association of American Medical Colleges, or of foreign medical schools that offer an equivalent education. All graduates of foreign medical

schools who apply after January 1, 1959, must pass the examination given by the Educational Council for Foreign Medical Graduates. The Board determines qualifications for practice by (1) its own written examination; or (2) endorsement of licenses obtained in a reciprocating state; or (3) endorsement of a certificate of the National Board of Medical Examiners. Examinations are held in June and December of each year.

Appropriations	1965	1966
Special Funds	$59,970	$64,383

Staff: 4.

STATE BOARD OF EXAMINERS OF NURSES

President: Elizabeth F. Norwood, 1968
Secretary-Treasurer: Helen V. Kramer, 1966

Sister Aloysia Dugan, 1966; Margaret Courtney, 1967; Ruth E. Hyde, 1967.

Eleanor A. Zink, Executive Secretary
Vacancy, Associate Executive Secretary

301 W. Preston Street, Baltimore 21201 Telephone: 837-9000

This Board, created by Chapter 172, Acts of 1904, consists of five members appointed by the Governor for three-year terms. As vacancies occur, the Maryland State Nurses Association submits to the Governor the names of five of its members from which he selects appointees. The Board examines all applicants for registration as "Registered Nurse" and as "Licensed Practical Nurse" and issues the proper certificates. It keeps a register of the names of all "Registered Nurses" and all "Licensed Practical Nurses" which is open at all reasonable times to public scrutiny. The Board visits hospitals and schools of nursing and approves the programs in nursing education carried on in these schools (Code 1957, Art. 43, secs. 290-309).

The Board cooperates with the National League for Nursing in the preparation of its State Board Test Pool Licensing Examinations and uses these examinations.

Appropriations	1965	1966
Special Funds	$49,716	$57,490

Staff: 5.

BOARD OF EXAMINERS IN OPTOMETRY

President: Norman I. Zipper, O.D., 1969

Bernard A. Saltysiak, O.D., 1967; Joshua Breschkin, O.D., 1969; Bernard E. Rothman, O.D., 1969.

Richard V. Piel, O.D., Secretary, 1967

6322 Windsor Mill Road, Baltimore 21207 Telephone: 944-1146

This Board, created by Chapter 652, Acts of 1914, consists of five persons appointed by the Governor for four-year terms from a list endorsed by the Maryland Association of Optometrists. The Board administers the optometry laws of the State and regulates the practice of optometry. It examines, licenses, and registers. Applicants for examination must be 21 years of age or over and graduates of colleges of optometry or university schools of optometry accredited by the American Optometric Association and the International Association of Boards of Examiners in Optometry, and approved by the Board. The credentials of the applicant must comply with standards

set by this Board. Two examinations are held each year, usually in January and July, in the following subjects: anatomy, physiology, theoretic optics, pathology, physiological optics, practical optics, theoretical optometry, perimetry, diagnosis, prescription determination, contact lenses, practical optometry, orthoptics, visual training, and optometric jurisprudence. For just cause, the Board may revoke any certificate of registration or examination (Code 1957, Art. 43, secs. 368-86).

Appropriations	1965	1966
Special Funds	$2,825	$2,825

Staff: None.

BOARD OF OSTEOPATHIC EXAMINERS

President: Evelyn C. Luke, D.O., 1967

Christopher L. Ginn, D.O., 1966; Joseph O. Lindstrom, D.O., 1966; L. A. Winokour, D.O., 1967.

Secretary: Ernest O. MacDonald, D.O., 1966

311 Cathedral Street, Baltimore 21201 Telephone: SA 7-0010

The Board of Osteopathic Examiners, established by Chapter 786, Acts of 1914, consists of five members appointed by the Governor for three-year terms from a full list of members in good standing of the Maryland Osteopathic Association (Code 1957, Art. 43, secs. 467-80).

The Maryland Board of Osteopathic Examiners investigates the credentials of an applicant for permission to practice osteopathy within the State and issues or refuses licenses. It holds two meetings each year to examine these applicants whose credentials will not warrant issuing of a license through the Previous Practice or Reciprocity Acts. The Board cooperates with municipal and State officials in enforcing the laws regulating the practice.

Appropriations	1965	1966
Special Funds	$90	$90

Staff: None.

MARYLAND BOARD OF PHARMACY

President: Alexander J. Ogrinz, Jr., 1970

Arthur C. Harbaugh, 1966; Howard Lee Gordy, 1967; Norman J. Levin, 1968.

Secretary-Treasurer: F. S. Balassone, 1969

301 W. Preston Street, Baltimore 21201 Telephone: 837-9000

The Board of Pharmacy, created by Chapter 179, Acts of 1902, consists of five members, appointed annually by the Governor for five-year terms from a list supplied by the Maryland Pharmaceutical Association. Two members must be residents of Baltimore City; two, residents of the counties of the State; and one, resident anywhere within the State. The Board licenses pharmacists by examination and reciprocity, and there is also a biennial re-registration program for pharmacists. The Board issues permits for the operation of retail pharmacies and for the manufacture of drugs, medicines, toilet articles, dentifrices, and cosmetics. The Board also licenses jobbers, distributors, and wholesalers or manufacturers of dangerous (prescription) drugs. In cooperation with the State Department of Health, the Board enforces the pharmacy and drug laws of the State.

The members of the Board and duly authorized agents of the Department of Health inspect all pharmacies or other places where prescriptions, medicines, drugs, drug products, or domestic remedies are compounded or sold, and inspects prescriptions, medicines, drugs, drug products, or domestic products exposed for sale. Druggists and pharmacists are required to keep in their places of business a suitable book or file in which to preserve for a period of not less than five years every prescription compounded or dispensed (Code 1957, 1965 Supp., Art. 43, secs. 255, 257-263, 266, 266A, 268-269; Art. 27, secs. 270A, 311).

Appropriations	1965	1966
Special Funds	$8,980	$7,349

Staff: 1.

BOARD OF PHYSICAL THERAPY EXAMINERS

Chairman: H. Alvan Jones, M.D., 1968

George H. Yeager, M.D., 1966; W. Grafton Hersperger, M.D., 1967; H. Vincent Davis, M.D., 1969; Wetherbee Fort, M.D., 1970.

W. Richard Ferguson, M.D., Consultant

Clemens W. Gaines, Secretary

301 W. Preston Street, Baltimore 21201 Telephone: 837-9000

The Board of Physical Therapy Examiners, created by Chapter 906, Acts of 1947, consists of five members, one appointed each year for a five-year term from lists submitted by the Medical and Chirurgical Faculty. The Board examines, licenses, and registers physical therapists wishing to practice in Maryland (Code 1957, Art. 43, secs. 604-14).

Appropriations	1965	1966
Special Funds	$2,153	$2,161

Staff: None.

BOARD OF PODIATRY EXAMINERS

President: Walter Merkel, M.D.

Jerome Lenet, D.S.C.; Michael Sherman, D.Pod.

S. Jack Kleger, D.S.C., Secretary

P. O. Box 1086, Salisbury 21801 Telephone: Pioneer 9-6363

The Board of Podiatry Examiners, originally created by Chapter 173, Acts of 1916, received its present name by Chapter 416, Acts of 1965. The Board consists of four members appointed by the Board of Medical Examiners for four-year terms. One must be a member of the Board of Medical Examiners and the other three must be selected from the membership of the Maryland Podiatry Association. The Board examines all persons who wish to practice podiatry in the State. Applicants must have at least two years of education in a recognized college of arts and sciences and be graduates of a school or college of podiatry classified "A" or "B" by the American Podiatry Association. The examinations, which may be written, oral, or practical, are given in January and July of each year. The Board also issues annual licenses to all podiatrists engaged in active practice within the State. The Board may revoke the license of any podiatrist, after a hearing, who is charged with malpractice or unethical conduct (Code 1957, 1965 Supp., Art. 43, secs. 481-98).

Appropriations	1965	1966
Special Funds	$878	$878

Staff: None.

BOARD OF REGISTRATION FOR PROFESSIONAL ENGINEERS AND LAND SURVEYORS

Chairman: Frederick H. Rogers, Sr., 1968
Vice Chairman: William R. Kahl, 1966
Secretary: Ernest H. Hanhart, 1970
James R. Macredy, 1967; Wallace R. Amos, 1969.
Thomas F. Hubbard, Executive Secretary

301 W. Preston Street, Baltimore 21201 Telephone: 837-9000

The Board of Professional Engineers and Land Surveyors, established by Chapter 752, Acts of 1939, consists of five members appointed by the Governor for five-year terms, one term expiring each year. Four members must be professional engineers and one a practicing land surveyor. Land surveyors and professional engineers wishing to practice in the State of Maryland must apply to the Board for a certificate, supplying with their application evidence of their qualifications both in experience and training. Except when a written examination is mandatory, the Board may decide whether or not a particular applicant need take an examination. The Board publishes annually a Roster which contains the names of those authorized to practice as professional engineers and/or land surveyors. Through the cooperation of the local chapters of the engineering fraternities, the Board seeks to secure voluntary compliance with the law and the maintenance of the ethical standards of the profession. The Board is a member of the National Council of State Boards of Engineering Examiners, which aids in the reciprocal licensing of engineers and seeks to promote uniform standards of licensing in all States (Code 1957, Art. 75½, secs. 3-20). The law was amended by Chapter 157, Acts of 1961, to provide for an annual renewal fee of five dollars, due July 1 of each year, with an additional fee for tardy registrants. The law was again amended by Chapter 855, Acts of 1965, to define more clearly the drainage structures which land surveyors are entitled to design (Code 1957, 1965 Supp., Art. 75½, sec. 2f).

Appropriations	1965	1966
Special Funds	$28,279	$32,937

Staff: 4.

STATE BOARD OF EXAMINERS OF PSYCHOLOGISTS

Chairman: Melvin A. Gravitz, Ph.D., 1967
Peter T. Pompilo, Ph.D., 1966; Donald K. Pumroy, Ph.D., 1967; Donald R. Gorham, Ph.D., 1968; Solomon Shapiro, Ph.D., 1968.
Julian Abrams, Ph.D., Executive Secretary

Springfield State Hospital, Sykesville 21784 Telephone: 787-2100

The practice of psychology in Maryland is regulated by the State Board of Examiners of Psychologists, established by Chapter 748, Acts of 1957. This Board consists of five members appointed by the Governor from a list of nominees presented by the Maryland Psychological Association, Inc., with the advice and consent of the Senate of Maryland (Code 1957, Art. 43, secs. 618-44). Members of the Board serve three-year terms.

The Board evaluates the professional training, experience, and other qualifications of psychologists in the State and issues certificates to those who fulfill the requirements. The certificates expire on March 31 of each year and must be renewed annually. The Board administers examinations to qualified applicants for certification at least once each year. During the month of June of each year, the Board publishes a complete roster of certified psychologists in the State.

Appropriations	1965	1966
Special Funds	$1,265	$2,700

Staff: 1.

MARYLAND STATE BOARD OF PUBLIC ACCOUNTANCY

Chairman: Edward J. Stegman, C.P.A., 1967

G. Heberton Evans, Jr., Economist, 1967; James M. Fincham, C.P.A., 1968; Joshua W. Miles, Attorney, 1968.

Secretary-Treasurer: J. Wallace Bryan, C.P.A., 1966

1101 Mercantile Trust Building, Baltimore 21202 Telephone: 727-8200

This Board was first established by Chapter 719, Acts of 1900. At present, the Governor appoints three certified public accountants, one each year, for a three-year term; one attorney for a three-year term; and one economist, selected from a list of three names submitted by the President of The Johns Hopkins University, for a two-year term.

The Board examines applicants for certificates as certified public accountants, passes on applications by certified public accountants of other states for reciprocal certificates, and enrolls certified public accountants and registered public accountants and registered partnerships to practice public accountancy in Maryland.

Examinations are held in May and November of each year. Certificates are issued by the Board to those persons who pass the examinations, or whose applications for reciprocal certificates are approved. The Board may for specified causes revoke or suspend any such certificate, registration or enrollment, after written notice to the holder and reasonable opportunity for a hearing (Code 1957, Art. 75A as revised by Chapter 819, Acts of 1961).

Appropriations	1965	1966
Special Funds	$37,215	$35,942

Staff: 2.

STATE BOARD OF VETERINARY MEDICAL EXAMINERS

President: Walter H. Mitchell, V.M.D., 1968

Leo S. Shives, V.M.D., 1966; Robert C. Flaherty, V.M.D., 1967; Charles H. Kable, V.M.D., 1969.

Secretary-Treasurer: Victor I. Sorgen, D.V.M., 1970

132 Eastern Boulevard, Baltimore 21221

The State Board of Veterinary Medical Examiners, established by Chapter 273, Acts of 1894, is composed of five members appointed by the Governor for five-year terms. Each member must be a licensed veterinarian engaged in active practice. The Board passes upon the qualifications of candidates for licenses to practice veterinary medicine in the State and examines such persons. It may conduct hearings and pass upon complaints of illegal or unethical practices and may insti-

tute proceedings in the courts against those engaged in illegal practice (Code 1957, Art. 43, secs. 150-57).

Appropriations	1965	1966
Special Funds	$6,361	$6,361

Staff: None.

Interstate Cooperation

MARYLAND COMMISSION ON INTERGOVERNMENTAL COOPERATION

Legislative Council Commission on Intergovernmental Cooperation:

Chairman: Senator J. Albert Roney, Jr.

Senator John T. Parran, Jr.
Senator J. Frank Raley, Jr.
Delegate C. Stanley Blair
Delegate Maurice Cardin
Delegate James A. Wise

Advisory Commission:

James G. Rennie, Director of Department of Budget and Procurement
James J. O'Donnell, Director of State Planning
Thomas B. Finan, Attorney General
Lloyd L. Simpkins, Secretary of State
Edmund C. Mester, Executive Assistant to the Governor

311 City Hall, Baltimore 21202 Telephone: 752-2000

The Maryland Commission on Intergovernmental Cooperation, originally created by Chapter 331, Acts of 1937, had its membership reconstituted by Chapter 37, Acts of 1964. The Commission consists of a Legislative Council Committee on Intergovernmental Cooperation and an Advisory Committee. The Legislative Council Committee on Intergovernmental Cooperation consists of three members of the Senate and three members of the House of Delegates appointed from the membership of each body on the Legislative Council. The Legislative Council members are appointed following each regular session of the General Assembly in odd years. These appointments are at the pleasure of the Legislative Council which also appoints the Chairman. The Advisory Committee consists of five members appointed by the Governor and who serve at his pleasure. Members must include the Director of the Department of Budget and Procurement or his alternate, the Director of State Planning or his alternate, the Attorney General or his alternate, and two other members.

It is the function of this Commission to carry forward the participation of the State as a member of the Council of State Governments. It encourages and assists the legislative, executive, administrative, and judicial officials and employees of Maryland to develop and maintain friendly contact with officials and employees of the other States, of the Federal government, and of local units of government. It formulates proposals for, and works towards, the adoption of compacts, uniform or reciprocal statutes and administrative rules; it promotes the cooperation of government officials with one another; and in general it works to bring the various governments in the United States into closer contact and to develop the Council of State Governments for this purpose. The Commission may establish delegations and committees to carry on its work and is required by the creating Act to

report to the Governor and to the Legislature within fifteen days after the convening of each regular session and at other times deemed appropriate (Code 1957, Art. 40, secs. 15-26 as amended).

COMMISSIONERS FOR THE PROMOTION OF UNIFORMITY OF LEGISLATION IN THE UNITED STATES

Chairman: M. King Hill, Jr., 1967
Morton M. Robinson, 1967; William P. Cunningham, 1967.

17th Floor, One Charles Center, Baltimore 21201 Telephone: 727-1164

The General Assembly, by Chapter 264, Acts of 1896, established the Commission for the Promotion of Uniformity of Legislation. The Governor, every four years, appoints three Commissioners, who represent Maryland in the National Conference of Commissioners on Uniform State Laws. They receive no salary but are allowed their actual disbursements for expenses (Code 1957, Art. 41, secs. 153, 154). The Commissioners meet on call of the chairman to determine what acts to sponsor before the Legislative Council of Maryland. The National Conference drafts laws to be submitted to the legislatures of the several states and recommends measures for the promotion of uniform legislation.

Appropriations	1965	1966
General Funds	$3,000	$3,000

Staff: None.

INTERSTATE ADVISORY COMMITTEE ON THE POTOMAC RIVER BASIN

Maryland Representatives:

James J. O'Donnell, Paul W. McKee, Alvin H. Wilson, Sr.

State Planning Department
301 W. Preston Street, Baltimore 21201 Telephone: 837-9000

This Committee was created as a result of a conference attended by the Governors of Pennsylvania, Virginia, West Virginia and Maryland and the President of the Board of Commissioners of the District of Columbia in Washington, D. C., on April 19, 1965. The Committee is to coordinate the development of the Potomac River Basin, consult with and advise the various Federal agencies dealing with the Basin, and to recommend the best possible kind of permanent interstate organization. Each State and the District of Columbia has three representatives on the Committee.

INTERSTATE ADVISORY COMMITTEE ON THE SUSQUEHANNA RIVER BASIN

Officers

Chairman: Maurice K. Goddard, Pennsylvania
Vice Chairman: James J. O'Donnell, Maryland
Vice Chairman: Harold G. Wilm, New York
Executive Director: William Voigt, Jr.

Maryland Representatives

Appointed by the Governor: James J. O'Donnell, Thomas J. Hatem.
Appointed by the Legislature: William S. James, Marvin Mandel.

Alternates: Joseph A. Acker, Frank H. Harris, Paul W. McKee, J. Albert Roney, Jr.

2101 North Front Street, Harrisburg, Pa. Telephone: 717 238-3024

The Interstate Advisory Committee on the Susquehanna River Basin was created by the joint action of the Executive and Legislative leaders of Maryland, Pennsylvania, and New York to participate actively in studies and formulation of sound development programs for the Susquehanna River Basin. Each State is represented on the Committee by two appointees of the Governor and two of the Legislative branch, plus alternates for each.

The group coordinates with an overall study program conducted by the Army Corps of Engineers and presents the point of view of the States, as well as the expert knowledge of State officials and technical personnel in various aspects of the study considerations. The Committee maintains an office in Harrisburg, Pennsylvania, with a small staff which services and coordinates the activities of the Committee and develops from time to time specific background material on pertinent areas of concern. The Committee rotates its meetings throughout the Susquehanna Basin at regular intervals, often timing them to coincide with Corps of Engineers' meetings.

The Committee has created a subcommittee to work on the development of an Interstate Compact for the future development of the Susquehanna River Basin. The Committee operates with a staff of four persons with an annual budget of $60,000, of which Maryland's share is $12,000.

INTERSTATE COMMISSION ON THE POTOMAC RIVER BASIN

Representatives from the State of Maryland:

J. Millard Tawes, Governor; George F. Hazelwood, 1967; Fred L. Wineland, 1967; L. Eugene Cronin, Alternate, 1967; Christian Heurich, Jr., Alternate, 1967; Paul W. McKee, Alternate to the Governor, 1967.

Officers of the Commission

Chairman: Charles L. Wilbar, Jr., Pennsylvania
Vice Chairman: Charles V. Bush, West Virginia
General Counsel: Lee F. Dante
Treasurer: William C. Carey
Executive Director: Carl J. Johnson

203 Transportation Building
Washington, D. C. 20006 Telephone: Executive 3-1978

The Interstate Commission on the Potomac River Basin was established by an Act of Congress in 1940, and the compact was ratified by the participating states shortly thereafter. Maryland ratified by Chapter 320, Acts of 1939. The Commission is composed of representatives from the United States Government, Maryland, Pennsylvania, Virginia, and West Virginia, and the District of Columbia. The representatives from Maryland include the Governor and two members, residents of the Potomac River Conservancy District, who are appointed by the Governor for two-year terms (Code 1957, Art. 43, secs. 407, 408). The Commission has jurisdiction over the Potomac River Conservancy District, which was created by the enabling Act. The District embraces an area of approximately 14,500 square miles with an estimated population of 3,000,000. The Commission (1) coordinates, tabulates, and summarizes existing data on the character, pollution, and condition of streams in the Conservancy District; (2) supplements

existing data, when necessary, by conducting investigations; (3) promotes adoption by the signatory bodies of uniform legislation for the control of stream pollution; (4) disseminates information to the public on the effects of stream pollution and the objectives of the Commission; (5) cooperates with other organizations in studies of treatment methods for sewage and industrial wastes; (6) recommends to signatory bodies standards for cleanliness of streams.

The Interstate Commission is now in the process of amending the compact to enable it to function not only in water pollution control matters, but also in water resources conservation in the Basin. Maryland (Chapter 29, Acts of 1960), and the West Virginia and Pennsylvania legislatures have adopted these amendments. They will be considered by the Virginia legislature in 1966.

The Commission is financed by appropriations from each of the participating bodies.

Appropriations	1965	1966
General Funds	$7,500	$7,500

ATLANTIC STATES MARINE FISHERIES COMMISSION

Commissioners from the State of Maryland:

Director, Department of Chesapeake Bay Affairs: Joseph H. Manning
Appointed by the Intergovernmental Cooperation Commission: J. Frank Raley, Jr.
Appointed by the Governor: George T. Harrison, 1968.

Officers of the Commission

Chairman: Ronald W. Green, Maine
Vice Chairman: Milton T. Hickman, Virginia
Executive Director: Ernest Mitts, Florida

336 East College Avenue
Tallahassee, Florida 32301 Telephone: 224-8458

The Atlantic States Marine Fisheries Commission is an outgrowth of the "Eastern Conservation Conference" begun in 1937. Seven states, including Maryland, drew up and ratified a compact in 1941. Maryland ratified by Chapter 435, Acts of 1941. This compact, assented to by the United States Congress and signed by the President in 1942, is the legal basis of the Atlantic States Marine Fisheries Commission, which today has a membership of fifteen Atlantic Seaboard States.

Each State is represented by three Commissioners, one of whom must be the chairman or director of the fisheries management agency, one a legislator and a member of the Commission on Intergovernmental Cooperation, and one selected by the Governor.

Maryland is represented by the Director of the Department of Chesapeake Bay Affairs and a member of the Intergovernmental Cooperation Commission, both of whom serve ex officio, and a resident of Maryland with knowledge and interest in marine fisheries problems appointed by the Governor for a three-year term. The Commission advises only, aiding in the development of joint programs dealing with particular species of fish or bodies of water common to two or more states. These programs may result in uniform laws or varying but coordinated measures as the circumstances require. The Commission meets annually and in four regional groups as follows: (1) the North Atlantic States, (2) the Middle Atlantic States, (3) the Chesapeake Bay Area, and (4) the South Atlantic States. In place of special committees which in the past dealt with particular species, the 15th Annual Meeting created an overall scientific committee to

digest scientific material and present condensed reports to the Commission. A similar committee was established to report on legal matters. The technical advice and research facilities of the United States Fish and Wildlife Service are available to the Commission and its member states. Each participating state contributes to the support of the Commission in proportion to the value of its Marine Fisheries catch as compared with the total Atlantic catch. The Commission issues mimeographed minutes of Annual, Section, and Committee meetings. The Annual Meeting minutes contain scientific appendices. The Commission also issues printed Annual Reports. All are on file in the office of the Department of Chesapeake Bay Affairs (Code 1957, Art. 66C, secs. 256-61).

Appropriations	1965	1966
General Funds	$2,000	$2,000

Staff: 2.

POTOMAC RIVER FISHERIES COMMISSION

Commissioners from the State of Maryland:
Dr. H. C. Byrd, Jeremiah Valliant, George J. Weems

Officers of the Commission:
Chairman: Dr. H. C. Byrd, Maryland
Vice Chairman: Milton T. Hickman, Virginia
Secretary: George J. Weems, Maryland
Legal Officer: K. Thomas Evergnam
Executive Secretary: Robert M. Norris, Jr.

Box 128, Colonial Beach,
Virginia 22443 Telephone: 703 Capitol 4-5688

The Potomac River Fisheries Commission operates under the Maryland-Virginia Compact of 1958, which was authorized by an act of Congress. Maryland ratified the Compact by Chapter 269, Acts of 1959, subject to referendum held on November 8, 1960. The Commission is a semi-autonomous agency, but its work and policies are tied in very closely with the Department of Chesapeake Bay Affairs of Maryland and the Commission of Fisheries of Virginia. The purpose of the Commission is the establishment and maintenance of a program of conservation and improvement of the seafood resources of the Potomac River.

The Commission consists of six members, three from each state. The members from Maryland are all members of the Department of Chesapeake Bay Affairs, whose terms of office on the Commission corresponds with their terms of office on the Department of Chesapeake Bay Affairs. The Governor fills any vacancies which may occur. The Chairmanship of the Commissions alternates annually between Maryland and Virginia.

The Commission is financed by appropriations from each state, together with income and license sales available. The fisheries departments of both states supply the law enforcement for the Commission on the Potomac River (Code 1957, 1965 Supp., Art. 66C, sec. 261A).

In 1964 and 1965, both the Maryland and Virginia legislatures concurred in approving legislation and giving the Commission the authority to regulate and license the dredging of soft shell clams.

Appropriations	1965	1966
Maryland General Funds	$50,000	$50,000
Virginia General Funds	50,000	50,000

SOUTHERN INTERSTATE NUCLEAR BOARD

Member of the Board from the State of Maryland:
Henry T. Douglas

Officers of the Board:

Chairman: Lawrence R. Quarles, Virginia
Vice Chairman: John B. Breckinridge, Kentucky
Treasurer: Ernest Patton, South Carolina
Executive Director: Robert H. Gifford

Suite 664, 800 Peachtree Street, N.E.
Atlanta, Georgia 30308 Telephone: 876-4385

The Southern Interstate Nuclear Board operates under the terms of the Southern Interstate Nuclear Compact of 1961 (Public Law 87-563), which was ratified by the legislature of Maryland by Chapter 680, Acts of 1963. In addition to Maryland, eleven of the seventeen eligible states have ratified the Compact. The purpose of the Southern Interstate Nuclear Board is to assist the member states and the region to achieve benefits and meet responsibilities of nuclear energy, facilities, materials, and products. By resolution in 1962, the Southern Governors' Conference asked the Southern Interstate Nuclear Board to provide similar aid in the areas of space and related technology. Through conferences, seminars, symposia, and personal contacts, Board members and staff provide assistance to state and local governments in areas which are affected by nuclear energy and space activities: agriculture, education, industry, labor, legislation, medicine, electric power, public health and public information. The Maryland representative on the Board serves for a term which runs concurrently with that of the appointing Governor (Code 1957, 1965 Supp., Art. 41, secs. 319-332).

Appropriations	1965	1966
Maryland Support Payments	$ 5,000	$ 5,000
Total Operating Budget	70,581	70,581

Staff: 6.

SOUTHERN REGIONAL EDUCATION BOARD

Members of the Board from Maryland:
J. Millard Tawes, Governor
Wilson H. Elkins, William E. Henry, Mary L. Nock, May Russell
G. Watson Algire, Certification Officer
Winfred L. Godwin, Director

130 Sixth Street, N.W., Atlanta, Ga. 30313 Telephone: Trinity 5-9211

College Park
(Prince George's County) 20740 Telephone: Warfield 7-3800

The Southern Regional Education Board operates under the terms of the Southern Regional Education Compact of 1949 which the legislature of Maryland ratified by Chapter 282, Acts of 1949. Fourteen other states have also ratified the Compact. The purpose of the Compact is to develop graduate, professional, and technical education in the South without unnecessary duplication. The Southern Regional Education Board is active in approximately twenty-five academic fields. It administers the regional education contracts through which states lacking schools in certain fields are able to secure training for their students at institutions operated either by other states or by private

corporations. The Board also studies needs and resources in various academic fields and joins with universities in Memoranda of Agreement to plan the development of specific programs on a regional basis. The University of Maryland carries on the administrative work of the Board in Maryland (Code 1957, Art. 41, secs. 185-88). The Maryland representatives on the Board are the Governor and four other persons appointed by him.

Appropriations	1965	1966
General Funds	$117,885	$119,385

WASHINGTON METROPOLITAN AREA TRANSIT COMMISSION

Chairman: H. Lester Hooker, Virginia
Vice Chairman: Charles M. Duke, District of Columbia
Member: Edward D. Storm, Maryland

Delmer Ison, Executive Director
Russell W. Cunningham, General Counsel
Melvin E. Lewis, Chief Accountant
Charles W. Overhouse, Chief Engineer

1815 N. Fort Myer Drive,
Arlington, Virginia 22209 Telephone: OX 7-9181

The Washington Metropolitan Area Transit Commission was established in 1961 for the purpose of regulating transportation facilities in the District of Columbia metropolitan area. The Commission was created by the Washington Metropolitan Area Transit Regulation Compact which was drawn up between Maryland, the District of Columbia, and Virginia. Maryland ratified the Compact with the adoption of Chapter 613, Acts of 1959. The Washington Metropolitan Area Transit District, also created by the Compact, embraces the District of Columbia, the cities of Alexandria and Falls Church and Arlington and Fairfax Counties in Virginia, and Montgomery and Prince George's Counties in Maryland.

The Commission is composed of three members. One member is appointed by the Governor of Maryland, one by the Governor of Virginia, and one by the Board of Commissioners of the District of Columbia. Each Commissioner serves a term coincident with his term of office on the agency from which he is selected. Maryland is at present represented by the Chairman of the Public Service Commission. The Commission selects its own officers annually.

The Commission regulates and plans for mass transit in the District of Columbia metropolitan area. It has the power to prescribe fares, regulations and practices of transportation companies and taxicabs in the area.

Traffic and Highway Board

Members from Maryland

John B. Funk, Chairman-Director, Maryland State Roads Commission; Joseph C. Kordella, Director, Public Works, Montgomery County; George N. Lewis, Jr., Chief, Bureau of Traffic, Maryland State Roads Commission; Mason A. Butcher, County Manager, Montgomery County; Earl C. Williams, Chief, Traffic Engineering Division, Montgomery County Department of Public Works; Ben Smith, Traffic Engineer, Prince George's County; Jesse Baggett, County Commissioner, Prince George's County.

The Traffic and Highway Board of the Commission was also established by the Washington Metropolitan Area Transit Regulation Com-

pact to assist the Commission in the regulation and improvement of mass transit in the Washington Metropolitan area. The Board consists of the Chairman-Director of the State Roads Commission and the heads of traffic and highway departments of each of the representatives of the planning agencies.

Expenses of the Commission are allocated annually in proportion to the population of each signatory in the metropolitan area. Maryland's share is thirty-five percent (Code 1957, 1965 Supp., Art. 41, secs. 257-307).

Appropriations	1965	1966
General Funds	$65,205	$66,850

Miscellaneous Commissions

ADVISORY COMMITTEE FOR THE TRANSPORTATION STUDY OF THE BOSTON-WASHINGTON CORRIDOR

Chairman: Richardson Dilworth

Representatives of the Governor of Maryland:
Fred I. Archibald, Francis X. Gallagher

2635 Fidelity-Philadelphia Trust Building,
Philadelphia 9, Pennsylvania Telephone: Kingsley 6-3000

This Committee was appointed in 1963 by the Governors of the eight States in the Boston-Washington corridor at the suggestion of the President of the United States, to plan for transportation facilities in the Corridor. The Committee is to meet from time to time and to submit such recommendations and reports as may be necessary.

BALTIMORE CITY POLICE DEPARTMENT ADVISORY COMMITTEE

Co-Chairmen: William B. Somerville and Furman Templeton

Charles Curtis, Jr., Tucker Dearing, Gwendolyn Lee, John A. Luetkemeyer, Edgar Love, William Marbury, Joseph Purdy, L. Mercer Smith, Walter Sondheim, Frank Williams.

This Committee was appointed jointly by the Governor and the Mayor of Baltimore City to serve as advisors and consultants to the Police Department of Baltimore City on community relations. The Committee is continuing its studies.

BALTIMORE CITY POLICE DEPARTMENT STUDY COMMITTEE

Chairman: Thomas B. Finan

Howard C. Bregel, Brig. General George M. Gelston, William L. Henderson, E. Everett Lane, Leon H. A. Pierson, Frederick L. Wehr.

State Law Department

The Governor appointed this special seven-member Committee in 1964 to review the operations of the Baltimore City Police Department and to make the recommendations for improving the Depart-

ment's administrative procedures. The Committee was authorized to employ expert professional consultants in police administration to assist in the development of its recommendations. The Committee is continuing its studies.

STATE BOARD OF CANVASSERS

Lloyd L. Simpkins, Secretary of State; Louis L. Goldstein, Comptroller of the Treasury; John A. Luetkemeyer, State Treasurer; James Lloyd Young, Clerk of the Court of Appeals; Thomas B. Finan, Attorney General.

State House, Annapolis 21404 Telephone: Colonial 3-2666

The State Board of Canvassers was created by Chapter 739, Acts of 1957. It meets thirty days after any State election to tabulate the votes cast for each candidate from the certified statements of votes made by the city and county boards of canvassers. The Board declares who is elected and delivers a certificate of election to the Secretary of State. He issues the proclamation of election, keeps the records of the Board, and delivers a copy to the Governor who issues a commission to the persons elected (Code 1957, Art. 33, secs. 142-143).

COMMISSION ON THE REVISION OF THE CORPORATION LAWS

Chairman: C. Keating Bowie

David W. Byron, Edward O. Clarke, Jr., McKenny W. Egerton, James F. Fanseen, William G. Hall, Jr., William McCarthy, Arthur W. Machen, Jr., Richard F. Ober, Lawrence F. Rodowsky, William Walsh, Albert W. Ward.

10 Light Street, Baltimore 21202

The Governor appointed this special study commission in 1965 at the request of the General Assembly to review the corporation laws of Maryland with respect to the membership of non-profit corporations, special types of corporations, and small corporations with a limited number of stockholders. The Commission is to report to the Governor and the General Assembly at a later date (J. R. No. 21, Acts of 1965).

COMMISSION TO EXAMINE AND REVISE THE FOOD, DRUG, POISON AND NARCOTIC LAWS OF MARYLAND

Chairman: Noel E. Foss

Frank S. Balassone, Carroll S. Brinsfield, Mrs. Carl A. S. Conn, J. H. Fitzgerald Dunning, Nathan L. Grus, Joseph S. Kaufman, John Krantz, Perry F. Prather, John W. Rue.

University of Maryland School of Pharmacy
Lombard and Greene Streets, Baltimore 21201

The Governor appointed this Commission in 1962 at the request of the General Assembly, to ascertain whether or not the adoption of the Uniform Food and Drug Law would be in the best interests of the people of Maryland. The Commission consists of the Commissioner of Health, the Chief of the Division of Drug Control, the Chief of the Division of Food Control, and representatives of the medical profession and the pharmaceutical industry (J. R. No. 13, Acts of 1962).

COMMISSION TO IMPLEMENT THE PATUXENT RIVER WATERSHED ACT OF 1961

Chairman: John Thomas Parran, Jr.

Mary Ann Anton, Frank J. Barley, Leonard S. Blondes, William Brendel, John H. Briscoe, Bennie C. Dowell, Arthur Jones, John F. McNulty, Robert E. Morrow, Donald W. Roberson, Harry Shorter, Jr., Morris Shenker, Edwin Warfield III.

Indian Head 20640

The Governor appointed this Commission in 1965 at the request of the General Assembly to consider means of implementing the purposes of the Patuxent River Watershed Act of 1961 (Chapter 450, Acts of 1961). The Commission is to propose a permanent organization to administer the act and to protect the river and the watershed from pollution. The Commission is composed of a member of the General Assembly and one citizen from each of the counties lying in the basin: Howard, Prince George's, Anne Arundel, Calvert, Montgomery, Charles, and St. Mary's counties. The Commission is to report to the General Assembly prior to the convening of the 1966 Session (J. R. No. 32, Acts of 1965).

COMMISSION TO STUDY CHANGES AND BASIS OF SELECTION FOR PATUXENT INSTITUTION

Chairman: Roszel C. Thomsen

Bliss Forbush, Dulany Foster, W. Dale Hess, Harry R. Hughes, Martin D. Jenkins, Thomas J. Kenney, James Macgill, Richard K. Rice, Lawerence F. Rodowsky.

U. S. District Court, Post Office Building, Baltimore 21202

The Governor originally appointed this special commission in 1964 to study the need for changing the laws governing the Patuxent Institution. The Commission was enlarged to include six additional members in 1965. This Commission was appointed at the request of the Board of Patuxent Institution to make recommendations about the basis of selection because of the increase in the inmate population. The Commission submitted its Interim Report to the Governor on December 17, 1965. It is continuing its studies.

COMMISSION TO STUDY THE COAL SITUATION IN WESTERN MARYLAND

Chairman: C. R. Zarfoss

Bernard I. Gonder, J. Fred Graves, R. Earl Guard, J. C. Herbert, W. S. Jenkins, E. J. Kerr, J. L. Mayo, Frank T. Powers, Carl A. Schell, T. W. Trice, William C. Walsh.

Western Maryland Railway Company
300 St. Paul Place, Baltimore 21202

The Governor appointed this special commission in 1962 to study the coal situation in Western Maryland. Specifically, the Commission was to make a complete study of the coal potential of Allegany and Garrett Counties. The Commission completed its work and submitted its report to the Governor on February 7, 1965.

COMMISSION TO STUDY THE PEOPLE'S COURT SYSTEM AND THE LOWER COURT SYSTEM OF WICOMICO COUNTY

Chairman: Wade H. Insley

E. Dale Adkins, Jr., C. H. Chipman, Calvin H. Cropper, Richard E. Cullen, J. A. Hamblin, W. Paul Martin, C. Bounds Phillips, F. Nash Strudwick.

309 Truitt, Salisbury 21801

The Governor appointed this special commission at the request of the General Assembly to study the People's Court System and the lower court system of Wicomico County and to submit recommendations for their improvement. The Commission consists of the State's Attorney of Wicomico County, the Judge of the Wicomico County People's Court, the resident judge of the Circuit Court for Wicomico County, a representative of the City Council Court of Salisbury, a representative of the Wicomico County Council, a representative of the Wicomico County Bar Association, and a person representing the civil and business community of Wicomico County. The Commission is to report no later than December 1, 1965 (H. R. No. 94 and S. R. No. 68, Acts of 1965).

COMMISSION TO STUDY THE PROBLEM OF DRUG ADDICTION

Chairman: Gerald Siegel

P. E. Ansel, Grant Brough, Francis Caprio, Garland Chissell, M.D., Carter M. Hickmen, Chester G. Kosakowski, Rabbi Uri Miller, M. Peter Moser, Charles E. Moylan, Jr., Ralph Murdy, Rev. Francis M. Tobey, S.J., Edgar P. Williamson II, M.D.

Ninth Floor, Tower Building, Baltimore 21202

The Governor appointed this special study commission in 1965 at the request of the General Assembly to review the State's criminal laws as they relate to drug addicts, the facilities available for their treatment and other areas pertinent to the program for curing addiction and revising the present laws. The Commission is to report to the Legislative Council by September 1, 1965 (J. R. No. 28, Acts of 1965).

COMMISSION TO STUDY A REVISION OF THE TESTAMENTARY LAWS OF THE STATE

Chairman: William L. Henderson

Warren Colgan, Joshua W. Miles, John P. Moore, Roger Redden, J. Albert Roney, Jr., John G. Rouse, Jr., Ruth R. Startt, Shale D. Stiller, G. Van Velsor Wolf, C. M. Zacharski, Jr.

Gibson Island 21056

The Governor appointed this special commission in 1965 at the request of the General Assembly to study a revision of the testamentary laws of the State together with the tax laws which pertain to testamentary business. The Commission consists of members of the General Assembly, two members of the Association of Registers of Wills, two members of the Committee on Probate and Estate Law of the State Bar Association of Maryland, and five other members. The Commission is continuing its studies and will report at a later date (J. R. No. 23, Acts of 1965).

COMMISSION ON MENTAL RETARDATION

Chairman: David W. Zimmerman, Deputy State Superintendent of Schools, State Department of Education

Edward Davens, State Department of Health; James W. Vidmar, State Department of Public Welfare; Norman Hebden, State Planning Department; Henry Bosz, Department of Budget and Procurement; Louise Thompson, Department of Employment Security; T. Glyne Williams, Department of Mental Hygiene.

301 W. Preston Street, Baltimore 21201 Telephone: 837-9000

The Governor appointed this seven member inter-agency commission on Mental Retardation in 1963 to coordinate the activities of the various State agencies cooperating in this area. The Commission will select its own officers and report from time to time.

COMMITTEE TO CONCILIATE RACIAL DIFFERENCES IN CAMBRIDGE

Chairman: Clarence W. Miles

H. Vernon Eney, Thomas B. Finan, Noble C. Powell, Mrs. John L. Whitehurst, Robert B. Watts.

Centreville 21617

The Governor appointed this special five-man committee in 1964 to conciliate the racial differences which existed in Cambridge at that time and to attempt to restore communications between the white and negro communities in that city. The Committee also assisted State and Federal authorities in recommending the adoption of programs which were designed to expand job opportunities in the area. The Committee submitted its report to the Governor on October 20, 1964.

COMMITTEE TO COORDINATE FISH MORTALITY STUDIES

Acting Chairman: Vagn Flyger

David V. Auld, Robert M. Brown, Carl J. Johnson, Paul W. McKee, R. J. McLeon, Joseph H. Manning, Robert M. Norris, Jr., Donald W. Pritchard, J. Frank Raley, Jr.

Natural Resources Institute
University of Maryland, College Park 20740

The Governor appointed this special Committee in 1963 to coordinate studies of the fish mortality which has occurred in the Potomac River and other Maryland tidal waters. The Committee is to work with a similar Committee appointed by the Governor of Virginia and to report from time to time.

COMMITTEE TO INVESTIGATE THE CORRECTIONAL CAMP SYSTEM

Chairman: Thomas B. Finan, Attorney General
Samuel A. Graham, Carey B. Jarman

State Law Department

The Governor appointed this special Committee in 1962, at the request of the General Assembly, to investigate the administration of the Department of Correction correctional camp system on the

Eastern Shore, and to take such corrective action as might be required. The members of the Committee are the Attorney General of Maryland, the Sheriff of Wicomico County and the Superintendent of the Maryland State Police. The Committee is continuing its investigation (H. R. No. 16, 1962).

COMMITTEE TO REVIEW THE DESIRABILITY OF STATE ASSISTANCE FOR THE WALTERS ART GALLERY

Chairman: John A. Luetkemeyer

Milton S. Eisenhower, Martin D. Jenkins, Otto Kraushaar, Edmund C. Mester, James J. O'Donnell, James A. Sensenbaugh.

Treasury Building, Annapolis 21404 Telephone: 268-3371

The Governor appointed this special committee in 1965 to study the request of the Walters Art Gallery for State assistance because of the need for more adequate housing of the Gallery's collections and its desire for partial State support for its proposed expansion. The Committee is to report to the 1966 General Assembly. The Governor also instructed the Department of Economic Development to work in close consultation with the Committee and to study the matter.

COMMITTEE TO REVIEW NEED FOR A STANDARD OF DEGRADABILITY IN WASTE TREATMENT SYSTEMS FOR DETERGENT MATERIALS

Chairman: Charles E. Renn

Charles G. Bueltman, Joseph Fuld, Joseph H. Manning, Carl Pacifico, Victor H. Savadow, Daniel L. Senft, Maurice Siegel.

The Johns Hopkins University, Baltimore 21218

The Governor appointed this Committee in 1963 at the request of the General Assembly. The Committee is to review the need for a standard of degradability in waste treatment systems for detergent materials and to recommend a standard of such degradability and a method for determining such degradability so as to guide soap and detergent manufacturers in their research efforts to more suitable detergent materials, and also to assist regulatory agencies in their detergent control efforts (Res. No. 11, Acts of 1963).

COMMITTEE TO STUDY THE OPERATIONS OF THE HEALTH AND DANCE STUDIOS IN MARYLAND

Chairman: Herbert H. Tyler

Robert F. Crook, David A. Donovan, Sol Goldstein, Mrs. Charles F. Hildenbrand, T. Donnell Schildwachter, Louis E. Schector, Irvin Stiefel, T. Norton Wilson.

1022 Green Acre Road, Towson 21204

The Governor appointed this special Committee in 1962 to investigate complaints about certain health and dance studios and to recommend, if necessary, regulatory legislation for those businesses. The Committee is continuing its investigations.

COMMITTEE TO STUDY THE PROBLEM OF POLLUTION IN SHELLFISH GROWING AREAS

Chairman: Joseph H. Manning

H. C. Byrd, Edward T. Hall, Dick Lore, Frederick C. Malkus, Jr., John-Clarence North, J. Frank Raley, Jr., Lloyd L. Simpkins.

Department of Chesapeake Bay Affairs, Annapolis 21404

The Governor appointed this special committee in 1964 to study the pollution of oyster bars in the Chesapeake Bay and its tributaries. The Committee is to work with public health officials in order to bring about a prompt solution to the problems of these affected areas so that they might be reopened as soon as possible. The Committee consists of representatives of the Executive Department, industry, and the State Senators of St. Mary's, Talbot, Calvert, and Dorchester counties. The Committee is continuing its studies and will report from time to time.

COMMITTEE TO STUDY THE STATE DEBT

Chairman: Louis L. Goldstein

Members representing the State government: John A. Luetkemeyer, James J. O'Donnell, James G. Rennie, Albert W. Ward.
Members from outside the State government: Robert Hobbs, Milton S. Schiller, LeRoy Wilbur.

State Treasury Building, Annapolis 21404

The Governor originally appointed this Committee in 1961 upon the recommendation of the State Planning Department to study and review the State debt and other important matters of fiscal policy. The original membership consisted of the Comptroller of the Treasury, the State Treasurer, and the Directors of the Department of Budget and Procurement, the State Planning Department and the Department of Assessments and Taxation. The Committee had its membership expanded in 1962 to include three members from outside the State government. At that time, the Committee's function was expanded to keep the State's bonded indebtedness and other fiscal matters under constant surveillance so that the Governor, in appraising requests and legislation calling for State financial support, would have adequate background and advice readily available to him.

CONSTITUTIONAL CONVENTION COMMISSION

Honorary Chairman: William Preston Lane
Chairman: H. Vernon Eney

E. Dale Adkins, Jr., William Prescott Allen, Harry A. Bard, Calhoun Bond, Franklin L. Burdette, Richard W. Case, Hal H. D. Clagett, Ernest N. Cory, Charles Della, Leah S. Freedlander, James O'Conor Gentry, Stanford Hoff, Martin D. Jenkins, Elsbeth Levy, Robert Martineau, Ridgely P. Melvin, Jr., Edward T. Miller, Clarence W. Miles, Charles Mindel, George Russell, E. Phillip Sayre, Alfred L. Scanlan, L. Mercer Smith, Furman Templeton, William C. Walsh.

John C. Brooks, Executive Director

1409 Mercantile Trust Building, Baltimore 21202

The Governor appointed this special commission in 1965 to conduct an inquiry into the necessity for, and extent and nature of, any

amendment, modification, or revision of the Constitution of Maryland. The Commission was instructed to determine whether or not a Constitutional Convention should be held, and if so, to set up the procedures for calling such a convention, and the procedures for the election of any delegates to a Convention. The Commission is to report to the Governor and to the General Assembly prior to the 1967 Session.

FIREARMS SAFETY COMMITTEE

Chairman: Daniel A. Poole

Frank Daniel, Edward A. Evans, Warren R. Evans, William S. James, Malcolm E. King, Stanley Mate, Kenneth Miller, H. Clifton Owens, John T. Parran, Jr., Henry J. Pulver III, George C. Shields, Frank Smoot, Herbert R. Steiner.

Wildlife Management Institute, Washington, D. C. 20005

The Governor appointed this special committee at the request of the General Assembly in 1964 to study the desirability of formulating a program for firearms training in Maryland. The Committee consisted of members of the National Rifle Association, the Board of Education, the Game and Inland Fish Commission, the Izaak Walton League, the Maryland Wildlife Federation, the Legislative Council, and representatives of farm groups. The Committee submitted its report to the Governor and General Assembly in 1965 (J. R. No. 10, Acts of 1964).

GOVERNOR'S ADVISORY COMMITTEE ON NUCLEAR ENERGY

Chairman: Henry T. Douglas

Gordon M. Cairns, Dick Duffey, H. Bentley Glass, E. W. Guernsey, John P. Moore, Russell Morgan, William J. Peeples, W. F. Strong, Thomas E. Widerman, Abel Wolman.

Office of the Governor, Annapolis 21404

In response to the suggestion of the Southern Regional Advisory Council on Nuclear Energy, the Governor set up this Committee in 1959 to consider the many questions raised by the use of nuclear energy and to advise the Governor. A member of the Committee is to represent each of the various fields affected: agriculture, education, industry, labor, law, medicine, power, public health, transportation, biology, and sanitary engineering.

GOVERNOR'S COMMISSION TO STUDY SENTENCING IN CRIMINAL CASES

Chairman: Frank A. Kaufman

J. DeWeese Carter, Thomas B. Finan, John B. Gray, Morgan C. Harris, William S. James, Shirley Brannock Jones, James Macgill, John N. Maguire, Ralph G. Murdy, William J. O'Donnell, Olive W. Quinn, John E. Raine, Jr., W. Lee Thomas, Albert N. Whiting, Paul C. Wolman.

1508 First National Bank Building
Baltimore 21202 Telephone: 752-3985

The Governor appointed this Commission in 1962 in response to a recommendation made by the Maryland State Bar Association to investigate the possible existence of disparities in sentences given in criminal cases within the State of Maryland. The Commission is con-

tinuing its investigations and will submit its recommendations at a later date.

GOVERNOR'S COMMISSION TO STUDY THE SHORTAGE OF GENERAL PRACTITIONERS IN THE STATE OF MARYLAND

Chairman: Charles F. O'Donnell, M.D.

Thurston R. Adams, M.D., William P. Allen, J. Roy Guyther, M.D., Andrew Mitchell, M.D., Nicholas C. Mueller, Charles H. Winnacott, M.D.

7501 York Road, Towson 21204

The Governor appointed this special commission in 1964 at the request of the General Assembly to study and report on the problems resulting from a shortage of general practitioners throughout the State of Maryland. The Commission consisted of representatives of the University of Maryland School of Medicine, the Maryland Academy of General Practice, and two representing the general public. The Commission reported to the Governor and the General Assembly in 1965 (J. R. No. 3, Acts of 1964).

GOVERNOR'S COMMITTEE ON THE STATE USE OF ELECTRONIC DATA PROCESSING EQUIPMENT

Chairman: Leonard Getchell

Frank Baker, Jr., C. C. McCabe, H. W. Merrill, S. Page Nelson, Jr.
Secretary: James P. Slicher

Mercantile Safe Deposit and Trust Company
13 South Street, Baltimore 21202

The Governor appointed this special committee in 1964 to look at the major activities of the State and the methods currently in use in order to perform them. The Committee surveyed current data processing activities and made recommendations as to which functions not now under data processing should be performed through the use of this equipment. The Committee also looked at functions now performed by data processing which could better be performed in other ways, how the State could plan for its electronic data processing activities, what forms such installations should take, where these might be located, and the establishment of criteria to guide future decisions as to whether or not an activity should be placed on data processing equipment. The Committee consisted of officials of the Mercantile Safe Deposit and Trust Company, the Monumental Life Insurance Company, the Chesapeake and Potomac Telephone Company, the Martin-Marietta Corporation, and the Loyola Federal Savings and Loan Association. The Committee submitted its report to the Governor on June 23, 1964.

JOINT COMMISSION TO STUDY PASSENGER CARRIER FACILITIES IN THE WASHINGTON METROPOLITAN AREA

Maryland Representatives: Carlton R. Sickles, Edward D. Storm, J. Grahame Walker.

Public Service Commission
301 W. Preston Street, Baltimore 21201 Telephone: 837-9000

This Commission, originally appointed by Joint Resolution No. 12, Acts of 1954, was extended by Joint Resolution No. 23, Acts of 1961,

to continue its studies of the adequacy of passenger carrier facilities in the Washington Metropolitan area, to negotiate with Virginia and District of Columbia representatives and the Federal Government for a further compact to establish a permanent organization for transportation in the area and to report from time to time on the progress of their work.

MARYLAND COMMISSION FOR CHILDREN AND YOUTH

Chairman: Mrs. William H. Wood
Vice Chairman: Richard Grumbacher
Executive Secretary: William H. Koelber

301 W. Preston Street, Baltimore 21201 Telephone: 837-9000

The Governor appointed this Commission in 1956 as the Maryland Commission for the Prevention and Treatment of Juvenile Delinquency. It adopted its present name on July 1, 1961. The Commission was established to give leadership in coordinating services for children, in stimulating the development and expansion of needed services, and in carrying out an action program which would include an ever-widening group of interested well-informed citizens.

At present the Commission has forty-four members. Staff and services are provided by the Department of Public Welfare.

MARYLAND COMMISSION NEW YORK WORLD'S FAIR, 1964-1965

Executive Committee

Chairman: C. Elmer Nolte, Jr.

H. Wayne Clarke, F. Donald Fenhagen, George T. Harrison, Robert L. Jackson.

Consultants: Albert P. Backhaus, Department of Public Improvements, and Gilbert Crandall, Department of Economic Development.

Executive Director: John B. Moore, Jr.
Secretary: Jeannette L. Hobbs

State Office Building, Annapolis, 21404 Telephone: Colonial 8-3371

The Governor originally appointed this Commission in 1962 to draw up plans for an exhibit and to prepare a budget for Maryland's participation in the 1964-1965 New York World's Fair. The original Commission completed its work and reported to the Governor early in 1963. At that time, the Governor appointed the members of the Commission which consists of approximately 650 Maryland citizens. Members will serve until the end of the New York World's Fair on October 17, 1965. The Commission's budget is for the construction and operation of the Maryland Pavilion at the Fair.

Appropriations

General Funds $1,000,000

MARYLAND CUBAN REFUGEE RESETTLEMENT COMMITTEE

Stephen C. Cromwell, J. Joseph Curran, Jr., David I. Dorsch, Alfredo Espinoza, Henry C. Evans, Louise Gore, Charles P. McCormick, Manuel R. Roman, Perry F. Prather, M.D., W. G. N. Rukert, Walter Sondheim, Jr., Carlton R. Sickles,

Joseph L. Stanton, Woodrow F. Strong, Robert C. Thompson, C. E. Wise, Jr., E. Pinkney Wroth.

State Department of Public Welfare
301 W. Preston Street, Baltimore 21201

The Governor appointed this special Committee in 1963 to assist in the relocation of the many thousands of Cuban refugees who have settled in Florida after fleeing Cuba. This Committee will coordinate activities in the State with those already undertaken by national voluntary agencies engaged in resettlement work. It will also encourage the establishment of local resettlement committees within Maryland to coordinate the activities of such local groups.

MARYLAND HUNTING SPACES COMMISSION

Chairman: Russ J. Neugebauer

Ex officio members: R. Samuel Dillion, Jr., Loring E. Hawes, John Thomas Parran, Jr., George B. Shields, Gerald Vaughn.

Appointed members: H. C. Buckingham, Gordon M. Cairns, Wilbert J. Colbourne, Justin Dove, Jerome H. Meredith, A. Kenneth Miller, Ernest P. Ogden, Daniel Poole.

1412 16th Street, N.W.
Washington, D. C. 20036 Telephone: Adams 2-8004

The Governor appointed this special commission in 1964 at the request of the General Assembly. The Commission consisted of nine appointed and five ex officio members who were to investigate all means to provide more hunting spaces for the Maryland hunter. The Commission was further directed to consider the acceleration of a program of acquiring public hunting grounds, a study of the feasibility of game propagation, the need for additional recreational facilities for hunters, and to investigate the degree of cooperation among State agencies for the benefit of the hunters of the State. The Commission is continuing its studies (J. R. No. 24, Acts of 1964).

MARYLAND SCENIC BEAUTY COMMISSION

Chairman: Charles R. Anderson

John E. Clark, Susanna K. Cristofane, Spencer P. Ellis, Gaines McMillan, Mrs. J. William Middendorf, Jr., Mary L. Nock, James J. O'Donnell, Arnold I. Plant, Mrs. Norman E. Polk, A. Irvin Renn, Tom Stevenson.

State Roads Commission, Brooklandville 21022

The Governor appointed this special commission in 1965 at the request of the General Assembly as a part of the nationwide beautification program proposed by the President of the United States. The Commission is to cooperate with the federal program on behalf of the State of Maryland. The Commission consists of representatives of the State Roads Commission, the State Planning Department, and the Department of Forests and Parks, all of whom were appointed by the Governor. The Legislative Council appointed the members of the General Assembly, representatives of the County Commissioners Association, the League of Maryland Municipalities, and the representatives of the garden clubs and other civic and community organizations and interests. The Commission will meet and make recommendations from time to time (J. R. No. 9, Acts of 1965).

PERMANENT COMMISSION ON MUNICIPAL COURTS

Chairman: Howard C. Bregel

Suite 1900, One Charles Center
Baltimore 21201 Telephone: 539-2744

The Governor appointed this twenty-nine-man Commission in 1959 to study the Municipal Court System of Baltimore City.

RESOURCES DEVELOPMENT AND CONSERVATION COMMITTEE

Chairman: Robert L. Green

Joseph H. Manning, Harry H. Rieck, Sr., Lathrop E. Smith.

University of Maryland, College Park

The Governor appointed this Committee in 1962 to help develop a coordinated program of resources development and conservation. The Committee is continuing its studies.

ST. MARY'S CITY RESTORATION STUDY COMMISSION

Chairman: Louise Gore

Verne E. Chatelain, W. Perry Doing, Charles E. Fenwick, Melville Bell Grosvenor, Robert E. Hogaboom, Morris L. Radoff, Orlando Ridout IV, Mary-Carter Roberts.

11300 River Road, Rockville 20854

The Governor appointed this special commission in 1965 at the request of the General Assembly to study the desirability of restoring St. Mary's City. The Commission is to report to the General Assembly by January 1966 (J. R. No. 41, Acts of 1965).

STATUS OF WOMEN COMMISSION

Chairman: Mrs. Paul C. Wolman

Murray Abramson, Elsie B. Arbaugh, Mrs. William J. Bailey, Charles A. Della, Meyer M. Emanuel, Jr., Ruth Fleming, Mrs. I. Harold Hammerman, Helen Hocker, George R. Hughes, Jr., Selma Lippeatt, Frances Meloy, Mildred Otenasek, Dennis F. Smyth, Audrey M. Stewart, Mrs. Emerson C. Walden, Verda F. Welcome.

403-405 Mercantile Trust Building, Baltimore 21202

The Governor appointed this seventeen-member Commission in 1965 to develop to the fullest extent the potential of the women of Maryland. The Commission is to find ways and means of utilizing the womanpower of the State to the best advantage in the home and in the labor force. The Commission is empowered to preview the progress of and make recommendations as needed for the fullest development of the status of women in the area of possible discrimination against women in regard to political and civil rights, property rights, and treatment under law. The Commission is to report from time to time.

STUDY COMMISSION ON CRIMINAL LAWS

Chairman: Frederick W. Brune

Franklin G. Allen, Mary Arabian, Robert C. Heeney, Josiah F. Henry, Jr., Thomas J. Kenney, Floyd J. Kintner, Robert J. Lally, John S. McInerney, Charles E. Moylan, Jr., Alan H. Murrell, Julian S. Neal, Jonas R. Rappaport, Daniel T. Prettyman, John W. Sause, Jr., Robert M. Thomas, Paul C. Wolman.

909 Poplar Hill Road, Baltimore 21216

The Governor appointed this special study commission in 1965 at the request of the General Assembly to make a comprehensive study and review of the criminal laws of the State, criminal procedures and the administration of criminal justice. The Commission is to report to the Governor and to the Legislative Council at a later date (J. R. No. 22, Acts of 1965).

STATE WAR BALLOT COMMISSION

Chairman: J. Millard Tawes, Governor
Vice Chairman: D. Lindley Sloan

Thomas B. Finan, Attorney General; William S. James, President of the Senate; Marvin Mandel, Speaker of the House of Delegates; Edward T. Hall, Senate Minority Leader; J. Glenn Beall, Jr., House Minority Leader; Richard Paul Gilbert.

Lloyd L. Simpkins, Secretary of State,
Secretary to the Commission

State House, Annapolis 21404 Telephone: Colonial 3-2666

The State War Ballot Commission was created by Chapter 3, Acts of the Special Session held July 27, 1950, when the State's wartime Absentee Voting Law was re-enacted. The Commission is composed of the Governor, the Secretary of State, the Attorney General, the presiding officer of each House of the General Assembly, the Minority Leader of each House of the General Assembly, ex officio, and two persons, who are not members of the same political party, appointed by the Governor. The Commission administers the Absentee Voting Law. To carry out its provisions, the Commission may make necessary regulations and provide assistance to the local election boards (Code 1957, Art. 33, sec. 260).

WASHINGTON CEMETERY BOARD OF TRUSTEES

C. L. Mobley, 1966; Raymond C. Patterson, 1966;
Samuel E. Pruitt, 1966.

The Washington Cemetery Trustees were chartered by Chapter 213, Acts of 1870. The three Trustees, appointed by the Governor for three-year terms, are responsible for the maintenance of Washington Cemetery, Hagerstown, where the Confederate dead of the battles of Antietam and South Mountain are interred.

Bi-County Agencies

THE MARYLAND-NATIONAL CAPITAL PARK AND PLANNING COMMISSION

Chairman: William J. Stevens, 1966
Vice Chairman: Byron Sedgwick, 1968

Everett R. Jones, 1966; Mrs. T. Paul Freedland, 1967; Louis A. Gravelle, 1967; John B. Lauer, 1967; John L. Pyles, 1967; Mrs. Russell Wiltbank, 1968; Mrs. Benjamin E. Cosca, 1969; Blair Lee III, 1969.

Jesse F. Nicholson, Executive Director and Secretary-Treasurer
John S. Hewins, Director of Planning
John P. Hewitt, Director of Parks
Robert G. Carey, Director of Public Relations
Harry W. Lerch, General Counsel

8787 Georgia Avenue, Silver Spring 20910 Telephone: Juniper 9-1480
4811 Riverdale Road, Riverdale 20840 Telephone: Appleton 7-2200

This Commission has general planning and park jurisdiction over the Maryland-Washington Metropolitan District created by Chapter 448, Acts of 1927, and the Maryland-Washington Regional District created by Chapter 714, Acts of 1939. Both districts are within Montgomery and Prince George's counties adjoining the District of Columbia and embrace approximately 767 square miles and 906 square miles, respectively. The 1965 estimated population of the entire Regional District is just short of 1,000,000.

The 1965-1966 estimated taxable basis of the Montgomery County portion of the Regional District is $1,870,000,000 and the Metropolitan District is $1,681,000,000. The 1965-66 estimated taxable basis of the Prince George's County portion of the Regional District is $1,800,000,000 and the Metropolitan District is $1,297,000,000.

The Commission has been given, through bi-county enactments of the Maryland General Assembly, definite jurisdiction over the regional planning of the Maryland-Washington Regional District, which includes all of Montgomery County and Prince George's County, excepting certain incorporated communities which retain their own planning and zoning authority.

The Commission is composed of ten members, five of whom must be residents of Montgomery County and five of whom must be residents of Prince George's County. Not more than three members from each county may be members of the same political party, and at least one member from each county must be a resident of the predominately agricultural portion of the county. Montgomery County members of the Commission are appointed by the County Council. Prince George's County members are appointed by the Governor with the advice and consent of the State Senator for Prince George's County. Appointments to the Commission are for four-year terms. Vacancies are filled in the same manner as appointments and for the unexpired term. The respective appointing authorities may at their discretion designate a member of the Commission from each county to serve on a full-time basis, and in so doing may designate the full-time members as chairman of their respective planning boards. The Commission then elects one of these full-time members as chairman of the full Commission and the other as vice chairman.

The five members from each county constitute the County Planning Board. The Chairman and the Vice Chairman of the Commission also act as Chairmen, respectively, of their County Planning Boards. The

Commission appoints its Executive Director, Secretary-Treasurer, General Counsel, Director of Planning, Director of Parks, and a Director of Public Relations and may appoint a Director of Land Acquisition as well as such other staff members as may be necessary. It maintains regional offices in both counties.

Within the Maryland-Washington Metropolitan District, the Commission is empowered to acquire, develop, maintain, and operate a park system with recreational facilities, the expense of which, including debt service, is paid from a separate park tax levied within the District. The Commission is authorized to cooperate and negotiate with Federal agencies for financial assistance under the terms of the Capper-Cramton Act, and with other agencies in the park development program.

Within the Maryland-Washington Regional District, which includes and extends beyond the Metropolitan District, the Commission is empowered to make, adopt, and amend a general plan for the physical development of the District which takes into account all factors of urban, suburban, rural, and regional planning. The Commission prepares plans and specifications for the construction of public works improvements and facilities. The two County Planning Boards have exclusive subdivision control, power and jurisdiction over street grades and locations, public buildings and utilities, and after the adoption of a Master Plan of Highways, over street naming and house numbering. The Planning Boards have advisory zoning powers, but the zoning ordinances and amendments are enacted by the County Council of Montgomery County and the Board of County Commissioners of Prince George's County sitting as a District Council for that portion of the District within each County. Through the County Planning Boards, the Commission recommends land use or zoning ordinances and similar ordinance subject matters to the respective District Councils. The administrative and planning expenses of the Commission are paid from an administration tax levied within the District. The taxes levied by the Commission, which are collected by the County Treasurer in Prince George's County and the Director of Finance in Montgomery County, are as follows:

Montgomery County
Regional District:
Administrative Tax: 4c/$100

Lower Metropolitan District
Park Tax: 13½c/$100
Sp. Bond Issue Tax:

Upper Metropolitan District:
Park Tax: 5c/$100

Prince George's County
Regional District:
Administrative Tax: 6c/$100
Metropolitan District:
Park Tax: 14c/$100
Sp. Bond Issue Tax: 1c/$100

(Acts 1959, chap. 780; Acts 1961, chaps. 265, 450, 452, 484, 485, 496, 567, 596, 597, 611, 612, 613, 707, 752, 764, 792, 814, 821, 851; Acts 1963, chaps. 407, 524, 579, 603, 629, 630, 647, 648, 738, 814, 815, 816, 819, 825; Acts 1965, chaps. 173, 373, 433, 599, 604, 605, 630, 670, 695, 769, 854, 873, 875, 880).

Receipts and Disbursements for Fiscal Year Ending April 30, 1965

Fund	*Balance May 1, 1964*	*Receipts*	*Disbursements*	*Balance April 30, 1965*
Administration:				
Regular A/C	$ 236,855.67	$ 1,328,769.46	$1,270,440.85	$ 295,184.28
Urban Planning	9,563.75	.....	.....	9,563.75
Zoning Amendment Fees	18,000.00	44,850.00	11,970.00	50,880.00
Parks:				
Regular A/C	(138,001.64)	4,328,994.41	3,929,462.75	261,530.02
Upper County	29,191.01	85,119.83	44,969.58	69,341.26
Upper Rock Creek Watershed	.....	50,000.00	5,884.79	44,115.21
Special Land Acquisition	717,510.95	371,031.39	1,837.28	1,086,705.06
Bond Proceeds	832,156.11	5,533,698.26	2,921,385.07	3,444,469.30
Capper-Cramton	807,958.07	34,391.71	45,170.42	797,179.36
Special Bond Issues				
Debt Service	325,505.98	126,579.41	88,983.00	363,102.39
Reserve for:				
Future Debt Service	194,848.92	7,000.00	.....	201,848.92
Self-Insurance	185,412.50	64,800.00	.....	250,212.50
Totals	$3,219,001.32	$11,975,234.47	$8,320,103.74	$6,874,132.05

Staff: 429.

METROPOLITAN TRANSIT AUTHORITY

Chairman: Philip Heller Sachs, 1969
Vice Chairman: John Purley Cooper, Jr., 1970
Robert W. Germann, 1965, Howard C. Bregel, 1966; W. Arthur Grotz, 1967; John A. Seamon, 1968; Alfred F. Szulinski, 1968.
Clayton S. Steele, Executive Director
Allan L. Dell, Secretary-Treasurer
John J. Ghingher, Jr., General Counsel

Room 919 One Charles Center
Baltimore 21201 Telephone: 752-7831

The Metropolitan Transit Authority was created by Chapter 670, Acts of 1961, as an instrumentality of the State of Maryland to improve the mass transportation facilities in the Baltimore metropolitan area. The Authority may license and regulate all mass transit and facilities which operate within its jurisdiction comprising Baltimore City and the metropolitan areas in Baltimore and Anne Arundel counties adjoining the city. Chapter 886, Acts of 1963, added the third and fifth election districts of Anne Arundel County and that portion of the fourth election district lying north and east of State Highway #175. The Authority is also charged with the responsibility of establishing an efficient, rapid and coordinated mass transportation system for the Baltimore metropolitan area. It will develop an overall plan to accomplish that objective. It is further required to use its efforts to improve the service offered by privately-owned mass transportation

facilities within its jurisdiction and, if necessary, it may establish an integrated publicly-owned transit system.

The Authority consists of seven members, appointed for five-year terms, one by the Governor, two by the Mayor of Baltimore City subject to the approval of the City Council, two by the County Council of Baltimore County, and two members from Anne Arundel County by a committee consisting of the State Senator, Chairman of the members of the House of Delegates and the members of the County Council from the election districts referred to in the Act. Initially, the Governor's appointee will serve for three years. One of the Mayor's appointees will serve for one year and the other for five years. One of the County Council's appointees will serve for two years, while the other will serve for four years. The members from Anne Arundel County will serve one for five years and one for two years. The Authority elects its own Chairman and Vice Chairman and appoints the Secretary-Treasurer and Executive Director.

The Authority derives its operating revenue from a seat tax of $4.00 per seat from mass transportation companies operating under its jurisdiction plus an annual fee or charge in amount equal to 1/20 of one percent of the gross receipts derived from the mass transportation operations within the area. The total revenue from these sources approximates $185,000 per annum.

Advisory Council

Solomon Liss, Chairman, Public Service Commission
James L. Foley, Jr., Commissioner, Dept. of Transit & Traffic, Baltimore
James P. S. Devereux, Director of Public Safety, Baltimore County
John D. Wright, Planning Commission, Baltimore County
Mrs. Donald A. Thompson, Planning Commission of Baltimore City
Vacancy, County Council of Anne Arundel County

The Advisory Council was created to consult with the Authority about changes in routes, schedules, or services of any public or private transportation company. The Council consists of one member of the Public Service Commission, designated by the Governor; the Director of Transit and Traffic of Baltimore City, the Director of Public Safety of Baltimore County; and representatives of the Planning Commission of Baltimore City and Planning Department of Baltimore County, and one member designated by the County Council of Anne Arundel County (Code 1957, 1965 Supp., Art. 64B).

UPPER POTOMAC RIVER COMMISSION

Chairman: John J. McMullen, 1971
Allegany County Representative: William L. Geppert, 1969
Garrett County Representative: E. Herbert Shaffer, 1969

Savage River Dam, Westernport 21562 Telephone: Westernport 3201

The Upper Potomac River Commission, established in 1935, consists of three members appointed for six-year terms. The Governor appoints the Chairman, the Commissioners of Allegany County appoint a second member, and the Commissioners of Garrett County appoint a third. The Commission has jurisdiction over the water resources of Allegany County and of Election District Number 4 (Bloomington) in Garrett County. In July, 1953, the Commission took charge of the Savage River Dam, erected by the Army Corps of Engineers (Acts 1935, chap. 409; Acts 1936, chap. 143; Acts 1947, chap. 165).

WASHINGTON SUBURBAN SANITARY COMMISSION

Chairman: Morris V. Spicci, 1967
Vice Chairman: William C. Austin, 1967

John J. McBurney, 1967; Anthony C. Morella, 1967; Peter A. Bozick, 1969; Hal Lackey, 1969.

John T. Bonifant, Secretary
James J. Lynch, Treasurer
John B. Kenkel, General Counsel
Robert J. McLeod, Chief Engineer

4017 Hamilton Street, Hyattsville 20781 Telephone: Appleton 7-7700

The Washington Suburban Sanitary Commission, created by Chapter 122, Acts of 1918, consists of six members, three of whom are from Prince George's County and three from Montgomery County. By Chapter 839, Acts of 1965, the Prince George's County members are appointed by the Governor, with the advice and consent of the Senate, from nominations made by the Prince George's County Commissioners, and the Montgomery County members are appointed by the Montgomery County Council. Four of the Commission's present members, whose terms expire in 1967, were appointed under Chapter 654, Acts of 1959, which provided for one of the Commissioners to be appointed by the Governor from each County of his own selection and the others upon nominations by the County Commissioners and County Council, respectively.

When the Commission was organized, the Washington Suburban Sanitary Commission service area covered 94 square miles. In succeeding years, the General Assembly has made additions, and the Washington Suburban Sanitary District now contains more than 500 square miles within Prince George's and Montgomery counties, adjacent to the District of Columbia. The Commission has jurisdiction over the construction of any water and sewerage systems built in either county beyond the limits of the Sanitary District boundaries. In Prince George's County it has jurisdiction over the operation of these same facilities. The present Sanitary District has a population of about 700,000 and an assessed valuation of approximately $2,500,000,000.

The Commission provides for the construction, maintenance and operation of water supply and sewerage systems; it has jurisdiction over storm drainage and the location of utilities; and it provides refuse disposal service within the Sanitary District. It also operates a refuse collection system in the suburban portions of Montgomery County. The Commission has been designated as the organization responsible for the administration, maintenance and operation of the Anacostia River Flood Control and Navigation Project. As of December 31, 1964, the water and sewerage systems of the Commission contained 1,932 and 2,226 miles of mains, respectively.

Two major sources of water now supply the Washington Suburban Sanitary Commission system. The Patuxent River, which the Commission has impounded with the construction of two dams near Brighton in Montgomery County and near Laurel in Prince George's County, gives the Commission a yield of 65 million gallons a day through the Patuxent Filtration Plant. The Potomac River supplies raw water to the new Potomac River Filtration Plant. This facility opened in 1961 and it has a capacity of 70 million gallons a day. Eventually it will be expanded, as needed, to a capacity of at least 200 million gallons a day, and it will serve both counties. Wells located on the Potomac slopes of Prince George's County provide a third source of water.

Most of the sewage from the Commission service area is transported through trunk sewers into the District of Columbia and is treated at the District's Blue Plains Sewage Plant. The Commission pays for this service on a metered volume basis, and it also contributes its share to capital improvement of the Blue Plains facility. The single sewage disposal plant operated by the Washington Suburban Sanitary Commission is at Laurel. The Commission is constructing a regional plant to serve southeastern Prince George's County.

The Commission's facilities are geared to an anticipated growth of the service area population to about 2,000,000 by the year 2000. The Commission annually reviews and updates a five-year program for development of its water and sewerage systems.

(Acts, 1918, chap. 122, as amended from time to time, e.g., Acts 1947, chap. 733; Acts 1949, chap. 728; Acts 1953, chaps. 430 and 434; Acts 1959, chaps. 618 and 710; Acts 1961, chap. 740; Acts 1963, chap. 812; Acts 1965, chaps. 172, 703, 819, 839 and 896).

Maryland State Publications

MARYLAND STATE PUBLICATIONS

July 1, 1963-June 30, 1965

STATE ACCIDENT FUND
- 49th Annual Report, June 30, 1963.
- 50th Annual Report, June 30, 1964.

ADMINISTRATIVE OFFICE OF THE COURTS
- Eighth Annual Report, September 1, 1962-August 31, 1963.
- Ninth Annual Report, September 1, 1963-August 31, 1964.
- Statistical Compilation. Monthly.

Committee on the Status of Litigation:
- Third Report of the Committee on the Status of Litigation of the Supreme Bench of Baltimore City, June 27, 1963.
- Fourth Report of the Committee on the Status of Litigation of the Supreme Bench of Baltimore City, February 18, 1964.

ADVISORY COUNCIL FOR HIGHER EDUCATION
- Interim Report, January 1965.

ADVISORY COUNCIL ON CHILD WELFARE
- First Annual Report of the Advisory Council on Child Welfare, January 1965.

STATE COORDINATING COMMISSION ON PROBLEMS OF THE AGING
- Directory Golden Age and Similar Clubs in Maryland, compiled by the Education and Recreation Committee of the State Commission on the Aging, November 1, 1963.
- Directory of Golden Age and Similar Clubs in the Baltimore Area. Revised. November 1, 1964.
- Directory of Golden Age and Similar Clubs in Maryland Counties. Revised. November 1, 1964.
- Does It Pay? The Facts. Baltimore, 1963.
- Experience to Share? Time to Spare and Inventory of Skills and Experience. n.d.
- Fourth Annual Report to the Governor and the General Assembly of Maryland by the State Commission on the Aging, 1963.
- Fifth Annual Report to the Governor and the General Assembly of Maryland by the State Commission on the Aging, 1964.
- Friendly Visiting Volunteer Council of Maryland Do's and Don't's for Friendly Visiting. n.d.
- Guidebook for Older Adult Clubs. Baltimore, 1964.
- Health Services for the Elderly. Proceedings of the Medical Conference to Review Maryland's Health Services for the Elderly, October 29, 1963, Baltimore, Maryland. Reprinted from *Maryland State Medical Journal,* May 1964.
- Income Problems of Older Persons in Maryland. January 1965.
- Maryland Tax Relief Legislation for Low-Income Elderly Home Owners.
- Memorandum: Programs for the Elderly under the Economic Opportunity Act.
- Old Age: The Path Ahead. As reported in the *Evening Sun,* By Donald Bremner.
- Operation of the Retirement Test (Work Clause) in OASI, September 9, 1963.
- Property Tax Credits (chart).

Reports on Aging in Maryland:
- No. 6. Friendly Visiting Volunteer Council of Maryland, Mid-Year Meeting. August 1963.

No. 7. Friendly Visiting Volunteer Council of Maryland, Annual Meeting. February 1964.
No. 8. Report on the Spring Assembly of City and County Commission on the Aging, June 1964.
No. 9. Reporting on Friendly Visiting Volunteer Council of Maryland, April 1965.

AGRICULTURAL ADVISORY BOARD
Annual Report for 1962.
Annual Report for 1963.
Annual Report for 1964.

MARYLAND STATE BOARD OF AGRICULTURE
Report of the State Board of Agriculture, 1962-1963.
Report of the State Board of Agriculture, 1963-1964.

APPRENTICESHIP COUNCIL
Manual of the Maryland Apprenticeship Council.
Mr. Employer Have You Ever Said: "My Labor Costs are too high, wastage and poor workmanship costs too much."
Planned Apprenticeship.
So You Want To Be an Apprentice.

BOARD OF EXAMINERS AND REGISTRATION OF ARCHITECTS
Roster of Architects, November 1, 1963.
Rules and Regulations for Registration of Architects. January 1, 1965.

DEPARTMENT OF ASSESSMENTS AND TAXATION
Twenty-fifth Biennial Report of the State Department of Assessments Made to the Governor and the General Assembly of Maryland, January 1965.

MARYLAND STATE ATHLETIC COMMISSION
Forty-third Annual Report of the Maryland State Athletic Commission for the Fiscal Year July 1, 1962 to June 30, 1963.
Forty-fourth Annual Report of the Maryland State Athletic Commission for the Fiscal Year July 1, 1963 to June 30, 1964.

STATE AVIATION COMMISSION
Annual Report of the State Aviation Commission of Maryland, July 1, 1962 to June 30, 1963.
Annual Report of the State Aviation Commission of Maryland, July 1, 1963 to June 30, 1964.

BALTIMORE METROPOLITAN AREA STUDY COMMISSION
Final Report of the Baltimore Metropolitan Area Study Commission to the Governor of Maryland, September 1, 1963.
Technical Supplement to Final Report of the Baltimore Metropolitan Area Study Commission to the Governor of Maryland, September 1, 1963.

BANK COMMISSIONER
Fifty-third Annual Report of the Bank Commissioner of the State of Maryland, June 30, 1963.
Fifty-fourth Annual Report of the Bank Commissioner of the State of Maryland, June 30, 1964.

BOYS' VILLAGE OF MARYLAND
Annual Report, July 1, 1962 to June 30, 1963 to the Board of Managers and State Department of Public Welfare.
Report to the Board of Managers and State Department of Public Welfare. Monthly.

DEPARTMENT OF BUDGET AND PROCUREMENT

Fiscal Digest of the State of Maryland for the Fiscal Year 1965.

Fiscal Digest of the State of Maryland for the Fiscal Year 1966.

The Maryland State Budget for the Fiscal Year Ending June 30, 1965 Submitted to the General Assembly of Maryland by J. Millard Tawes, Governor, February 1964.

The Maryland State Budget for the Fiscal Year Ending June 30, 1966 Submitted to the General Assembly of Maryland by J. Millard Tawes, Governor, January 1965.

Personnel Detail of the Maryland State Budget for the Fiscal Year Ending June 30, 1965 Submitted to the General Assembly of Maryland by J. Millard Tawes, Governor, February, 1964.

Personnel Detail of the Maryland State Budget for the Fiscal Year Ending June 30, 1966 Submitted to the General Assembly of Maryland by J. Millard Tawes, Governor, January, 1965.

DEPARTMENT OF BUILDING, SAVINGS AND LOAN ASSOCIATIONS

Maryland Building, Savings and Loan Association Guide. Baltimore, 1964.

DEPARTMENT OF CHESAPEAKE BAY AFFAIRS

Guide for Cruising Maryland Waters. 3rd edition. Annapolis, 1965.

Shore Erosion Control in Maryland. Processed.

CITIZENS' ADVISORY COMMITTEE TO STUDY THE NEED FOR A HOSPITAL IN THE GREATER EASTERN BALTIMORE COUNTY AREA.

Report, December 1962.

CIVIL DEFENSE AGENCY

Annual Report, 1962. Processed.

Annual Report, 1963. Processed.

Annual Report, 1964. Processed.

Civil Defense Manual for the Schools of Maryland. April 1964.

Maryland Civil Defense Surplus Property Manual. January 1964.

Old Line Alert. Bi-Monthly.

Motion Picture Library Film List. August 1964. With Supplements.

MARYLAND CIVIL WAR CENTENNIAL COMMISSION

The Centennial Aniversary of the Civil War. Maryland's Observances: When–Where–How. A Report of the Functioning of the Maryland Civil War Centennial Commission, 1961-1965. Hagerstown, 1964.

COMMISSION ON STATE AND COUNTY FINANCE

Guide Lines for Improving Maryland's Fiscal Structure, January 1965.

Summary of the Maryland Tax Study: Guide Lines for Improving Maryland's Fiscal Structure. Supplement to Interim Report of the Commission on State and County Finance, January 1965.

COMMISSION ON SUBMERGED PUBLIC LAND

Report of the Commission on Submerged Public Land. Reprinted from the 1961 Report, Board of Natural Resources.

COMMISSION TO STUDY CHANGES AND BASIS OF SELECTION FOR PATUXENT INSTITUTION
Interim Report, December 17, 1964.

COMMISSION TO STUDY REAPPORTIONMENT OF THE GENERAL ASSEMBLY
Report to the Governor of Maryland by the Commission to Study Reapportionment of the General Assembly, 1964.

COMMISSION TO STUDY THE STATE BANKING LAWS
Final Report of the Special Study Commission of the Laws Relating to State Banks, Trust Companies, Mutual Institutions, etc., August 11, 1963.

COMMITTEE TO CONCILIATE THE RACIAL DIFFERENCES IN CAMBRIDGE
Interim Report, July 3, 1964.
Final Report, October 20, 1964.

COMPTROLLER OF THE TREASURY
Annual Report of the Comptroller of the Treasury of the State of Maryland for the Fiscal Year Ended June 30, 1963.
Annual Report of the Comptroller of the Treasury of Maryland for the Fiscal Period Ended June 30, 1964.
A Brief Description of the Tax Laws of Maryland. Annapolis, 1964.
Condensed 1963 Annual Report of the Comptroller of the Treasury.
Condensed 1964 Annual Report of the Comptroller of the Treasury.
A Fiscal Report to Each Taxpayer of the State of Maryland. Annually.
Alcoholic Beverages Division:
1962 Annual Report of the Division of Alcoholic Beverages.
1963 Annual Report of the Division of Alcoholic Beverages.
Income Tax Division:
Summary Report: Resident Income Tax Returns Filed for the Year 1962.
Summary Report: Resident Income Tax Returns Filed for the Year 1963.
Retail Sales Tax Division:
Sixteenth Annual Report of the Retail Sales Tax Division for the Year Ended June 30, 1963.
Seventeenth Annual Statistical Report of the Retail Sales Tax Division for the Fiscal Year Ended June 30, 1964.

MARYLAND DEPARTMENT OF CORRECTION
Thirty-seventh Report, 1963.
Thirty-eighth Report, 1964.
Thirty-seventh Report of the Inspection of the County Jails of Maryland by the Department of Correction, 1963.
Thirty-eighth Report of the Inspection of the County Jails of Maryland by the Department of Correction, 1964.
Work Release Program. 1964.

STATE BOARD OF COSMETOLOGISTS
State Laws and Regulations for the Practice of Cosmetology. September 1964.

COURT OF APPEALS
Maryland Reports, Vol. 230, September Term, 1962. Charlottesville, Va., 1963.

Maryland Reports, Vol. 231, September Term, 1962. Charlottesville, Va., 1964.
Maryland Reports, Vol. 232, September Term, 1962 and September Term, 1963. Charlottesville, Va., 1964.
Maryland Reports, Vol. 233, September Term, 1963. Charlottesville, Va., 1965.
Maryland Reports, Vol. 234, September Term, 1963. Charlottesville, Va., 1965.

DEVELOPMENT CREDIT CORPORATION OF MARYLAND
Annual Report, April 30, 1965.
Balance Sheet, May 31, 1964.

DEPARTMENT OF ECONOMIC DEVELOPMENT
The Baltimore-Washington Area. Reprinted from *Industrial Development*, September 1963.
The Best of Maryland. Reprinted from *Holiday Magazine.*
Birthday for the Star Spangled Banner. Reprinted from *The New York Times.*
Chesapeake Bay Country. Reprinted from the *National Geographic Magazine.*
Come See Us (revised).
Community Economic Inventory:
Anne Arundel County (revised)
Baltimore County
Caroline County
Cecil County (revised)
Charles County
Dorchester County
Frederick
Montgomery County
Prince George's County
Salisbury (revised)
Thurmont
Westminster
Worcester County
Constellation Oldest American Warship Afloat. Reprinted from *The New York Times.*
County Reports:
Calvert County (revised)
Carroll County (revised)
Cecil County (revised)
Charles County
Dorchester County (revised)
Garrett County (revised)
Harford County (revised)
Queen Anne's County
Talbot County
A Digest of Maryland Taxes and Fees. Annapolis, 1963.
A Digest of Maryland Taxes and Fees. Annapolis, 1964.
Directory of Maryland Manufacturers, 1965-1966. Annapolis, 1965.
Directory of Science Resources in Maryland. October 1963.
Economic Development Memorandum. Quarterly.
Easy Living by the Chesapeake. Reprinted from *The New York Times.*
Industrial and Population Factors Affecting Maryland Personal Income Trends. Annapolis, 1964.
Industrial Financing in Maryland (revised).
Inventory of Port-Oriented Land, Baltimore Region. July 1963.
Living and Working in Maryland. July 1964.

Market Study for a Maryland Based Aluminum Plant. Annapolis, 1963.
Maryland at a Glance (revised).
Maryland Basic Plant Location Data. June 1964.
Maryland Calendar of Events. Quarterly.
Maryland Economic Indicators. Periodically.
Maryland Economic Review. Reprinted from the *Baltimore American*, January 12, 1964.
The Maryland Economy, 1961-1962, and Maryland Projections Study, Supplement, October 1963.
Maryland Tourist and Travel Newsletter. Periodically.
Official Maryland Symbols. n.p., n.d.
The Old State House at St. Mary's City.
On the Local Scene: Maryland Gets New Industries, by Don Otenasek. Reprinted from *Baltimore Sunday American*, December 29, 1963.
Opportunities for Electronics and Associated Industries in Maryland.
Opportunities for Science Oriented Industries in Maryland, revised 1965.
181st Anniversary of the Ratification of the Treaty of Paris, Annapolis, Maryland. Address by the Honorable J. Millard Tawes, Governor of Maryland, Ratification Day, January 14, 1965.
Proceedings of the Delmarva Peninsula Development Conference, December 3, 1963.
The Proceedings of the First Annual Governor's Conference on Economic Development in Maryland 1964. Processed.
Star Spangled Banner Sesquicentennial. Reprinted from *Grade Teachers Magazine.*
Students' Tour of the Maryland State House. n.p., n.d.
Tour Maryland All Within a Day's Round Trip from Washington, D. C.
Welcome to Historic Maryland the Star Spangled Banner State.
When Annapolis was the National Capital.

STATE BOARD OF EDUCATION

Minutes of Meeting of Maryland State Board of Education, July 2, 1963; August 28, 1963; September 11, 1963; October 9, 1963; November 27, 1963; February 26, 1964; April 13, 1964; May 27, 1964; June 9, 1964; July 1, 1964; August 26, 1964; October 7, 1964; November 25, 1964; January 13, 1965; February 24, 1965; April 14, 1965; May 26, 1965; Special Meeting, May 26, 1965.
Minutes of Meeting of the Maryland State Board of Education and Board of Trustees of the State Teachers Colleges, July 2, 1963.
Ninety-sixth Annual Report of the State Board of Education of Maryland, June 30, 1962.
Ninety-seventh Annual Report of the State Board of Education for the Year Ending June 30, 1963.

STATE DEPARTMENT OF EDUCATION

Civil Defense Manual for the Schools of Maryland. April 1964.
Design for Planning the Program of the Elementary School.
Directory of School Officials in the State of Maryland, 1963-1964. Baltimore, 1963.
Directory of School Officials in the State of Maryland, 1964-1965. Baltimore.
Education in Maryland Data Bank, Data Sheets 1-11, August 1963.

Education in Maryland Data Bank, Data Sheets 12-22, April 1964.
Financing Education for Our Times: State Aid to Education as of July 1, 1964.
Maryland School Bulletins:
Vol. XL, No. 1: Maryland Standards for Nonpublic Special Schools Offering Programs for Handicapped Children. October 1963.
Vol. XL, No. 2: Maryland Standards for Nonpublic Schools Elementary Schools. March 1964.
Vol. XL, No. 3: Principles and Standards Public Secondary Education in Maryland. May 1964.
Vol. XLI, No. 1: The Public Schools Laws of Maryland, Including the Code of Bylaws of the Maryland State Board of Education. May 1965.
Maryland Standards for Nonpublic Schools Elementary Schools. Passed by Resolution of the Maryland State Board of Education, November 29, 1963.
Public Education in Maryland. Quarterly.
1962-63 Survey School Libraries in Maryland. May 1964.
Status of Desegregation, Maryland Public Schools. Baltimore, 1964.
Vocational Rehabilitation in Maryland: The Conservation of Human Resources, 1929-1964. September 1964.
State Curriculum Center:
Annotations of New Materials in List I and List II: Third Supplement to Catalogues Printed in 1962, 1965.
Order Blank Maryland Instructional Materials List I 1965.
Order Blank Maryland Instructional Materials List II 1965.
Printed Curriculum Materials, 1955-1962. Baltimore, 1964.
1964 Supplement to Audiovisual Catalog, 1961.
Division of Library Extension:
Library Newsletter. Periodically.
Maryland Libraries, 1961-1962. Processed.
A Topical Guide to Materials for Reference and Research in Libraries in the Baltimore Metropolitan Area. April 1964.
Division of Vocational Rehabilitation:
Annual Report on Vocational Rehabilitation, 1963.
Annual Report on Vocational Rehabilitation, 1964.
Follow-Up of Cases Rehabilitated in Fiscal Year 1960.

EMPLOYEES' RETIREMENT SYSTEM
Handbook of Information Explaining the Employees' Retirement System of the State of Maryland. March 1964.
Report of the Board of Trustees, Employees' Retirement System, Division of Social Security, Fiscal Year 1963. Baltimore 1964.
Report of the Board of Trustees, Employees' Retirement System, Division of Social Security, Fiscal Year 1964. Baltimore 1965.
Twenty-second Report of the Board of Trustees of the State Employees' Retirement System of Maryland, September 30, 1963.
Twenty-third Annual Report of the Board of Trustees of the Employees' Retirement System of the State of Maryland, 1964.

STATE EMPLOYEES' STANDARD SALARY BOARD
Salary Plan, July 1, 1964.

DEPARTMENT OF EMPLOYMENT SECURITY
Twenty-seventh Annual Report to the Governor, January 1964.
Twenty-eighth Annual Report to the Governor, January 1965.
Baltimore Area Labor Market Trends. Monthly.

Maryland Labor Market Trends. Monthly.
Characteristics of the Long Term Unemployed. March 1965.
Employment and Payrolls Covered by the Unemployment Insurance Law of Maryland. Grouped Industrially for the State, Counties, and Baltimore. Quarterly.
Employment Estimates for Industries Not Published Monthly, Baltimore Metropolitan Area. March 1961, 1962, 1963.
Employment Estimates for Industries Not Published Monthly. State of Maryland. March 1961, 1962, 1963.
Farm Labor Report, January 1963.
Farm Labor Report, January 1964.
Industrial Services.
Manpower Trends, Baltimore Area. Monthly.
Manpower Trends, Maryland. Monthly.
Newsletters to Educators. Monthly.
Services of the Baltimore Local Office.
Services of Local Offices.
Social Worker Unit.
Statistical Reports and Services.
Survey of Vocational Training Needs in Baltimore County, 1963-1968. Baltimore, 1964.
U.I. Law Claimants. (Revised DES 3261).
U.I. Employers (Revised DES 951).
Unemployment Insurance Law of Maryland, Annotated. Charlottesville, Va., 1962.
Wheaton Office.
Youth Opportunity Center.

MARYLAND STATE FAIR BOARD
1963 Annual Report of Maryland State Fair Board.
1964 Annual Report of Maryland State Fair Board.

FIRE PREVENTION COMMISSION
Explosives Statutes and Regulations. Article 38A, Annotated Code of Maryland, 1957 Edition, 1964 Supplement.
Fire Prevention Code. Adopted September 1, 1964.
Outside Fire Escape Requirements (Reprinted from Regulation 11 State Prevention Code, Paragraph 3511-3558 of NEPA 101, Building Exits Code, 1963 Edition).

FIREARMS SAFETY COMMITTEE
Report of the Maryland Firearms Safety Committee to the General Assembly of Maryland 1965 Session.

FISCAL RESEARCH BUREAU
Local Government Finances in Maryland, 1961-1962. Fourteenth Report to the Governor and the General Assembly of Maryland. Baltimore, 1963.
Local Government Finances in Maryland, 1962-1963. Fifteenth Report to the Governor and the General Assembly of Maryland. Baltimore, 1964.

DEPARTMENT OF FORESTS AND PARKS
Leaflets:
15. Maryland Laws and Regulations Relating to Forests and Parks. June 1, 1963.

GAME AND INLAND FISH COMMISSION
Forty-fifth Annual Report of the Director and Twenty-fifth Annual Report of the Maryland Game and Inland Fish Commission, 1963. Printed in *The Maryland Conservationist*, Vol. XL, No. 5, November-December 1963.

Forty-sixth Annual Report of the Director and Twenty-sixth Annual Report of the Maryland Game and Inland Fish Commission. Printed in *The Maryland Conservationist*, Vol. XLI, No. 5, November-December 1964.
Angler's Guide, 1964.
Angler's Guide, 1965.
Hunter's Guide for Maryland, 1964.
Hunter's Guide for Maryland, 1965.
The Maryland Conservationist. Bi-monthly.

GENERAL ASSEMBLY

Journal of Proceedings of the House of Delegates of Maryland, January Session 1963. Baltimore, 1964.
Journal of Proceedings of the House of Delegates of Maryland, February Session 1964. Baltimore, 1964.
Journal of Proceedings of the Senate of Maryland, January Session 1963. Baltimore, 1963.
Journal of Proceedings of the Senate of Maryland, February Session 1964. Baltimore, 1964.
Laws of the State of Maryland, Journals of the Senate and the House of Delegates of Maryland, Special Session, March 11, 1964. Baltimore, 1964.
Laws of the State of Maryland, Journals of the Senate and the House of Delegates of Maryland, Special Session, November 6, 1964. Baltimore, 1964.
Laws of the State of Maryland Made and Passed at the Session of the General Assembly Begun and Held in the City of Annapolis on the Fifth Day of February, 1964, and Ending on the Fifth Day of March, 1964. Baltimore, 1964.
Roster and List of Committees of the General Assembly of Maryland, Regular Session 1964. Baltimore, 1964.
Roster and List of Committees of the General Assembly of Maryland, Regular Session 1965. Baltimore, 1965.
Rules of the House of Delegates of Maryland, Adopted Regular Session 1964. Baltimore, 1964.
Rules of the House of Delegates of Maryland, Adopted Regular Session 1965. Baltimore, 1965.
Rules of the Senate of Maryland, Adopted Regular Session 1964. Baltimore, 1964.
Rules of the Senate of Maryland, Adopted Regular Session 1965. Baltimore, 1965.

MARYLAND GEOLOGICAL SURVEY

Bulletins:
27. The Spores and Pollen of the Potomac Group of Maryland, by Gilbert J. Brenner. Baltimore, 1963.
The Geology of Howard and Montgomery Counties. Baltimore 1964.
Map of Calvert County Showing Topography and the Election Districts, 1949. Revised 1965.
Map of Cecil County Showing Topography and Election Districts, 1950. Revised 1963.
Map of Howard County Showing Topography and the Election Districts, 1949. Revised 1965.
Map of Worcester County Showing Topography and Election Districts, 1950. Revised 1964.

GOVERNOR'S ADVISORY COMMISSION ON RESOURCES DEVELOPMENT AND CONSERVATION

Report, February 27, 1963.

GOVERNOR'S COMMISSION TO STUDY DAY CARE SERVICES FOR CHILDREN

Day Care for Children . . . A Preventive Service. Proceedings of Maryland's First State-Wide Conference on Day Care Services for Children, Tuesday, October 29, 1963.

GOVERNOR'S COMMISSION TO STUDY THE SHORTAGE OF GENERAL PRACTITIONERS IN THE STATE OF MARYLAND

Report, 1965.

GOVERNOR'S COMMITTEE ON EMPLOYMENT PROBLEMS

Unemployment in Maryland. Report of the Governor's Committee on Employment Problems. Baltimore, 1964.

GOVERNOR'S COMMITTEE ON MANPOWER DEVELOPMENT AND TRAINING

First Report of the Program. Baltimore, 1963.

GOVERNOR'S COMMITTEE ON MIGRATORY LABOR

Concern for Agricultural Migrants in Maryland. Fifth Annual Report of the Governor's Committee on Migratory Labor, February 1, 1964.

Agricultural Migrants in Maryland. Sixth Annual Report of the Governor's Committee on Migratory Labor. February 1, 1965.

GOVERNOR'S COMMITTEE ON STATE USE OF ELECTRONIC DATA PROCESSING EQUIPMENT

Report, June 23, 1964.

GOVERNOR'S SCIENCE RESOURCES ADVISORY BOARD

Minutes of the Governor's Science Resources Advisory Board Held June 16, 1964.

GOVERNOR'S STAR SPANGLED BANNER COMMISSION

Star Spangled Banner Sesquicentennial Commemoration, 1814-1964.

HALL OF RECORDS COMMISSION

Maryland Manual, 1963-1964, compiled by Morris L. Radoff. Annapolis, 1964.

Publications:

No. 13: The County Courthouses and Records of Maryland. Part Two: The Records, by Morris L. Radoff, Gust Skordas, and Phebe R. Jacobsen. Annapolis, 1963.

Twenty-eighth Annual Report of the Archivist of the Hall of Records, State of Maryland, for the Fiscal Year July 1, 1962 Through June 30, 1963.

Twenty-ninth Annual Report of the Archivist of the Hall of Records, State of Maryland, for the Fiscal Year July 1, 1963 Through June 30, 1964.

STATE DEPARTMENT OF HEALTH

Annual Public Health Summary Maryland, 1963. Published in *Maryland State Department of Health Bulletin,* January 1964.

Annual Public Health Summary Maryland, 1964. Published in *Maryland State Department of Health Bulletin,* January 1965.

Bulletin. Bi-Monthly.

Directory of Licensed Nursing, Convalescent and Care Homes, 1965.

Film Supplement No. 3, November 1963.

Film Supplement No. 4, March 1964.

A Guide Book Describing Pamphlets, Posters, Film on Health and Disease. 2nd Edition. Baltimore, 1964.

A Guide Book Describing Pamphlets, Posters, Films on Health and Disease, 2nd Edition. Films and Filmstrips Supplement No. 2.

Proceedings of Conference on Community Services to Families of the Mentally Ill, Annapolis, Maryland, June 12-14, 1962. n.p., n.d.

Division of Community Serviees for the Mentally Retarded:

A Directory of Maryland Day Care Centers for Mentally Retarded Persons, 1964.

Bureau of Environmental Hygiene:

Regulations Governing Food and Drink Processing and Transportation.

Waters Restricted for Taking and Storing of Shellfish. Section 228A, Article 43 of the Annotated Code of Maryland.

Shellfish and Food Products. Section 228A, Article 43 of the Annotated Code of Maryland.

Salmonella in Shell Eggs.

Regulations Governing Submission of Plans for Approval and Record of Systems of Water Supply, Sewerage, Storm Waters and Refuse Disposal.

Regulations Governing Water Supply and Sewerage Systems in the Subdivision of Land in Maryland.

Regulations Governing Radiation Protections.

Radiation Protection.

Environmental Radiation Surveillance Program.

Pilot Survey of the Medical X-Ray Units in the City of Baltimore.

Air Pollution Control Law.

The Program for Appraisal of the Air Quality of Maryland.

Housing Hygiene and Medical Services Study, Maryland Training School for Boys.

Housing Quality Appraisal of College Park, Maryland.

Housing Ordinance Regulating Supplied Facilities Maintenance and Occupancy of Dwellings and Dwelling Units, College Park, Maryland.

Urban Planning for Environmental Health, by Robert M. Brown.

Water Pollution Control Is Everybody's Business—Everybody's Job.

Septic Tank Manual: A Homeowner's Guide to the Use and Care of a Private Sewerage System.

Sewerage Disposal in Fringe Areas of the Washington Metropolitan Region.

Information Relating to the Use of Waste Stabilization Lagoons in Maryland.

Collecting and Treating Community Wastes.

Bureau of Preventive Medicine:

Accident Prevention Program Plan (Chapter 4, Operational Program).

Communicable Disease Report, 1963-1964.

Dental Health Services (Chapter 9, Operational Plan).

Crippled Children's Services (Chapter 10, Operational Plan).

Directory of Child Health Clinics.

Directory of Maternity Clinics.

A Formula for Child Safety.

Guide to the Film, "Auditory Screening of Infants."

A Handbook for Programming in Accident Prevention.

A Survey of Families and Relatives of Proven Phenylketonuria (PKU) Patients in Maryland, by Lloyd I. Kramer and Benjamin D. White.

Recommended Standards for Staffing and Programs for Day Care of Children.
Nutritionists Meet Public Health Needs in a Changing World.
Progress Report on Health Department Programs for Phenylketonuria (PKU), by Benjamin D. White.
Phenylketonuria and Its Effects.
Prevent the Effects of Phenylketonuria.
Nutrition Services (Chapter 21, Operational Plan).
Heart Disease Control (Chapter 3, Operational Plan).
Joint Day Care Newsletter. (Monthly).
Maternal and Child Health (Chapter 11, Operational Plan).
Mental Retardation (Chapter 8, Operational Plan).
Nutrition Services (Chapter 21, Operational Plan).
Safety for the Child About to Enter School.
Survey of Dental Needs of the Old Age Assistance and Medical Assistance to the Aged Populations of Maryland, Based on Findings from Certain Nursing Homes and Chronic Diseases Hospitals.

Bureau of Laboratories:

Assemblies for the Collection and Transportation of Specimens to the Laboratory, by J. Mehsen Joseph and Elizabeth O. Petran.
Calling for Clinical Communications, by Robert L. Cavenaugh.
Comparison of the Fluorescent Antibody and the Bacitracin Disk Methods for the Identification of Group A Streptococci, by Elizabeth I. Petran.
The Effect of Time and Temperature on the Bacteriological Results of Oyster Shellstock, by A. C. Salinger and J. D. Durfee.
Laboratories (Chapter 18, Operational Plan).
Laboratory Bulletin for Medical and Public Health Laboratories, Vol. XVI, Nos. 1, 2, and 3.
Salmonellosis in Animal By-Products, by Edwin Swecker and James D. Clise.
The Serology of Leptospirae, by J. M. Joseph.
Types of Functions, Bureau of Laboratories, and Legal Basis.
Virus Diseases Transmitted Through Food, by J. Mehsen Joseph.

Bureau of Medical Services and Hospitals:

Chronic Disease Hospitals (Chapter 1A, Operational Plan).
Hospital Services (Chapter 20, Operational Plan).
Maryland Program for Occupational Therapy Assistants.
Medical and Hospital Services (Chapter 1, Operational Plan).
Medical Assistance for the Aged in Maryland.
Medical Care (Chapter 19, Operational Plan).
Out-of-Hospital Services to the Chronically Ill (Chapter 1B, Operational Plan).
Statistical Highlights of the Hospital in Patient Program, 1960-1964.
Statistical Highlights of the Medical Care Program in the Counties of Maryland, 1960-1964.

Bureau of Management:

Comparative Statement for General Local Health Services.
Statement on 1966 Budget Request and Supplement. The Basis for Programs and Services Requested.
Summary of Expenditures by Source of Funds, 1964 Fiscal Year, Maryland Counties and Baltimore City.

Division of Public Health Nursing:

Census of Public Health Nurses Employed Full-Time and Part-Time in Maryland, January 1, 1964.

"Public Health Nurse's Role with the Adolescent in the Multi-Problem Family," by Florence M. Burnett, October 8, 1964.

Public Health Nursing Activities in the Counties of Maryland and Discussion of Some of the Statistical Data Compiled for the Annual Report, 1963.

Division of Statistical Research and Records:

Final Vital Statistics: Maryland, 1963.

Final Statistics: Maryland, 1964.

Maryland Population Estimates for July 1, 1963, by Political Subdivision, Age and Race.

Maryland Population Estimates for July 1, 1963, by Political Subdivision and Race.

Maryland Population Estimate for July 1, 1963, Provisional Estimates for January 1, 1964 and July 1, 1964, and Projections for January 1, 1965-July 1, 1968, by Political Subdivision.

Maryland Vital Records Law, July 1963.

Provisional Maryland Population Estimate for July 1, 1964, by Political Subdivision and Race.

Regulations Governing Vital Records in Maryland, October 1963.

Legal Office:

List of Rules and Regulations of the State Board of Health and Mental Hygiene.

Office of Public Health Education:

Directory of Maryland State Department of Health.

Local Health Department Directory (Health Officers).

HOME IMPROVEMENT COMMISSION

Regulations of the Maryland Home Improvement Commission.

Rules of Practice and Procedure.

MARYLAND HOSPITAL COSTS COMMISSION

Report of the State of Maryland Commission to Study Hospital Costs to the Honorable J. Millard Tawes, Governor of Maryland. 1964.

MARYLAND COMMISSION ON HUNTING SPACES

Classification and Inventory of Wildlife Habitats in Maryland. A Planning Report for the Maryland Commission on Hunting Spaces. Prepared by the Maryland State Planning Department in Cooperation with Maryland Department of Game and Inland Fish and Bureau of Outdoor Recreation, U. S. Department of the Interior, January 1965.

INSURANCE COMMISSIONER

Ninety-second Annual Report of the Insurance Commissioner of the State of Maryland. Business of 1962. Baltimore, 1963.

Ninety-third Annual Report of the Insurance Commissioner of the State of Maryland. Business of 1963. Baltimore, 1964.

COMMISSION ON INTERRACIAL PROBLEMS AND RELATIONS

Annual Report, April 1964.

Annual Report, January 1965.

Report of the Committee to Investigate Charges of Discrimination in the Automobile Insurance Business, April 7, 1965. Processed.

Survey of Non-White Employees in Maryland State Government, May 9, 1964. Processed.

STATE LAW DEPARTMENT

Attorney General's Digest. Three times yearly.

Annual Report and Official Opinions of the Attorney General of Maryland, Vol. 45, 1960. C. Ferdinand Sybert, Attorney General. Baltimore, 1964.

Annual Report and Official Opinions of the Attorney General of Maryland, Vol. 46, 1961. Thomas B. Finan, Attorney General. Baltimore, 1964.

Annual Report and Official Opinions of the Attorney General of Maryland, Vol. 47, 1962. Thomas B. Finan, Attorney General. Baltimore, 1965.

Annual Report and Official Opinions of the Attorney General of Maryland, Vol. 48, 1963. Thomas B. Finan, Attorney General. Baltimore, 1965.

LEGISLATIVE COUNCIL OF MARYLAND

Report to the General Assembly of 1964. Proposed Bills. Special Committee Reports. Baltimore, 1964.

Report to the General Assembly of 1965. Proposed Bills. Special Committee Reports. Baltimore, 1965.

Committee on Taxation and Fiscal Matters, 1964 Report.

Committee on Taxation and Fiscal Matters, 1965 Report.

Report of the Legislative Council Committee on Budgetary Review, October 7, 1964. Printed in *Report to the General Assembly of 1965*, pp. 331-339.

Report of the Legislative Council Committee on Campaign Costs, October 1964. Printed in *Report to the General Assembly of 1965*, pp. 341-347.

Report of the Committee on Congressional Redistricting and Legislative Apportionment, November 17, 1964. Printed in *Report to the General Assembly of 1965*, pp. 349-353.

Report of the Legislative Council Committee on Fire Codes, December 1963. Printed in *Report to the General Assembly of 1964*, pp. 315-319.

Eighth Report of the Potomac River Committee, December 10, 1963. Printed in *Report to the General Assembly of 1964*, pp. 345-351.

Report of the Legislative Council Committee on Prison Administration, December 1963. Printed in *Report to the General Assembly of 1964*, pp. 355-360.

Report of the Legislative Council Committee on Prison Administration, November 1964. Printed in *Report to the General Assembly of 1965*, pp. 377-381.

Report of the Legislative Council Committee on Legislative Printing, December 1964. Printed in *Report to the General Assembly of 1965*, pp. 355-358.

Report of the Legislative Council Committee on Local Legislation, October 1964. Printed in *Report to the General Assembly of 1965*, pp. 359-363.

Report of the Legislative Council Subcommittee on Motion Picture Censorship, December 1963. Printed in *Report to the General Assembly of 1964*, pp. 323-324.

Eighth Report of the Legislative Council Committee on the Revision of the Motor Vehicle Laws of the State of Maryland, November 1963. Printed in *Report to the General Assembly of 1964*, pp. 327-333.

Ninth Report of the Legislative Council Committee on the Revision of the Motor Vehicle Laws of the State of Maryland, November 1964. Printed in *Report to the General Assembly of 1965*, pp. 365-368.

Report of the Legislative Council Committee on Seafood Legislation, November 20, 1963. Printed in *Report to the General Assembly of 1964*, pp. 363-367.
Report of the Legislative Council Committee on Seafood Legislation, October 28, 1964. Printed in *Report to the General Assembly of 1965*, pp. 383-390.
Report of the Legislative Council Special Committee on State and Local Highway Needs, January 20, 1965.
Report of the Legislative Council Committee on State Parks, December 10, 1963. Printed in *Report to the General Assembly of 1964*, pp. 337-342.
Report of the Legislative Council Committee on State Parks, November 16, 1964. Printed in *Report to the General Assembly of 1965*, pp. 369-375.
Interim Report of the Legislative Council Committee on the Unsatisfied Claim and Judgment Fund Law, December 10, 1963. Printed in *Report to the General Assembly of 1964*, pp. 371-374.
Report of the Legislative Council Committee on Victor Cullen State Hospital. Printed in *Report to the General Assembly of 1964*, pp. 375-379.

DEPARTMENT OF LEGISLATIVE REFERENCE
Synopsis of Laws Enacted by the State of Maryland, Regular Legislative Session, 1964, with Special Session of March 11, 1964. Baltimore, 1964.
Synopsis of Laws Enacted by the State of Maryland, Regular Legislative Session of 1965 and Special Session of November 6, 1965.

STATE LIBRARY
The Annotated Code of the Public General Laws of Maryland, 1957. 1963 Supplement. Charlottesville, Va., 1963.
The Annotated Code of Maryland, 1957. 1964 Cumulative Supplement. Vols. 1-10. Charlottesville, Va., 1964.
The Annotated Code of Maryland, 1957. Replacement Volume 5, 1964. Charlottesville, Va., 1964.
The Annotated Code of Maryland, 1957. Replacement Volumes 8A and 8B, 1964. Charlottesville, Va., 1964.
The Annotated Code of Maryland, 1957. 1964 Additional Supplement. Charlottesville, Va., 1964.

ADMINISTRATOR OF LOAN LAWS
Summary Report for the Fiscal Year Ended December 31, 1963.
Summary Report for the Fiscal Year Ended December 31, 1964.

STATE DEPARTMENT OF MARKETS
Acreage and Production by Counties. (Wheat, corn, barley, soybeans, and tobacco.) Annually.
Agricultural Prices. Monthly.
Apple Production (by varieties). Annually.
Broiler Chick Summary. Annually.
Calf Crop, Lamb Crop, and Wool Production. Twice Yearly.
Cattle on Feed, January 1. Annually.
Commercial Broiler Production. Twice Yearly.
Crop and Weather Summary. Weekly.
Crop Summary. Annually.
Dairy Report. Annually.
Delmarva Broiler Chick Report. Weekly.
Farm Income. Annually.

General Crop Report. Monthly.
Hatchery Production. Monthly.
Honey and Bees. Three Times Yearly.
Livestock and Poultry Inventory. Annually.
Livestock Slaughter. Monthly.
Maple Products. Annually.
Maryland Feed Market. Weekly.
Maryland Grain and Hay Market. Weekly.
Milk Production. Monthly.
Pig Crop Report. Twice Yearly.
Prospective Plantings. Annually.
Stocks of Grain. Quarterly.
Turkey Production. Twice Yearly.
Vegetable Summary. Annually.
Vegetables for Fresh Market. Monthly.
Vegetables for Processing. Monthly.

BOARD OF MEDICAL EXAMINERS OF MARYLAND

Report of Board of Medical Examiners of Maryland to the Medical and Chirurgical Faculty of the State of Maryland for the Year Ending December 31, 1963.
Report of Board of Medical Examiners of Maryland to the Medical and Chirurgical Faculty of the State of Maryland for the Year Ending December 31, 1964.
Triennial Directory of Licensed and Registered Physicians and Surgeons. Baltimore, 1964.

DEPARTMENT OF MENTAL HYGIENE

Annual Report, 1964.
Directory of Maryland Mental Health Facilities and Alcoholic Treatment Centers, October 1, 1964.
The Orientation Institute—Its Part in Continuity of Care.
Report on the Orientation Workshops of the Maryland Department of Mental Hygiene.
The Psychiatric Newsletter. Monthly.
Release. Irregularly.
Report of the Committee to Study Maryland's Residential Needs for the Mentally Retarded. September 1963.
Volunteer Vignettes. Semi-Annually.
What Is a Community Psychiatric Center?

METROPOLITAN TRANSIT AUTHORITY

Baltimore Area Mass Transportation Study, prepared by Parsons, Brinckerhoff, Quade and Douglas. Baltimore, 1964.
MTA Forecast: A Special Report on Baltimore's Bus Transit Improvements Program.
MTA Newsletter. Periodically.
A Special Report on Baltimore's Bus Transit Improvement Program. Baltimore, 1964.
Second Annual Report for the Fiscal Year Ended June 30, 1963.
Third Annual Report for the Fiscal Year Ended June 30, 1964.

BUREAU OF MINES

Fortieth Annual Report of the Maryland Bureau of Mines, Calendar Year 1962.
Forty-first Annual Report of the Maryland Bureau of Mines of the State of Maryland, Calendar Year 1963.

MOTION PICTURE CENSOR BOARD

Forty-seventh Annual Report of the Motion Picture Censor Board of Maryland, Fiscal Year 1963.

Forty-eighth Annual Report of the Motion Picture Censor Board of Maryland, Fiscal Year 1964.

DEPARTMENT OF MOTOR VEHICLES
Forty-seventh Annual Report of the Department of Motor Vehicles for the Fiscal Year Ended June 30, 1963.
Forty-eighth Annual Report of the Department of Motor Vehicles for the Fiscal Year Ended June 30, 1964.

BOARD OF NATURAL RESOURCES
Nineteenth Annual Report, 1962.
Twentieth Annual Report, 1963.

MARYLAND COMMISSION NEW YORK WORLD'S FAIR
Letter to World's Fair Commissioners, August 1, 1963.
Letter to World's Fair Commissioners, September 30, 1963.

MARYLAND STATE BOARD OF EXAMINERS OF NURSES
Annual Report for the Calendar Year 1963.
Annual Report for the Calendar Year 1964.

DEPARTMENT OF PAROLE AND PROBATION
Annual Report, 1963.
Annual Report, 1964.

PATUXENT INSTITUTION
Annual Report, Fiscal Year 1962.

COMMISSIONER OF PERSONNEL
Forty-third Annual Report of the Commissioner of Personnel to the Governor of Maryland, 1963.
Forty-fourth Annual Report of the Commissioner of Personnel, December 31, 1964.
A Guide for Maryland State Employees, April 1964.
A Guide for Maryland State Employees, May 1965.
State Employees Personnel Rules, May 1964.
State Employees Personnel Rules, February 1965.

STATE PLANNING DEPARTMENT
The Corps of Engineers' Plan for the Development of the Potomac River Basin. A Report to the Governor of Maryland by the State Planning Department, August 1964.
Maryland Directory Official Local Planning Agencies, January 1965.
Maryland State Planning Department Activities Report, January 1, 1963-December 31, 1963.
Maryland State Planning Department Activities Report, January 1, 1964-December 31, 1964.
Newsletter. Monthly.
Publications:
66: Maryland County Economic Data Book. Fifth Revision, April 1, 1964.
127: Capital Improvements Authorized by the General Assembly 1947 Through 1963. September 1963.
128: 1965 Fiscal Year Capital Budget. December 1963.
128A: Supplement Showing Preliminary Plans and Outline Specifications for Major Building Projects in the 1965 Fiscal Year Capital Budget.
129: Capital Improvements Authorized by General Assembly 1947 Through 1964. September 1964.

130: Dynamics of Urban Expansion in Maryland: Changes in Population Density, by County Election Districts, 1900-1960. December 1964.
131: 1966 Fiscal Year Capital Budget. December 1964.
131A: Supplement Showing Preliminary Plans and Outline Specifications for Major Building Projects in the 1966 Fiscal Year Capital Budget. January 1965.

Space Utilization Study and Future Capital Outlay Needs for Public Institutions of Higher Education in Maryland. A Report to the Maryland State Planning Department by William S. Fuller and Leroy E. Hull. September 1964.

Baltimore Regional Planning Council

Planning Reports:
No. 3: Metrotowns for the Baltimore Region—Stages and Measures. February 1963.
No. 4: History of Regional Planning in the Baltimore Area, 1955-1964.

Statistical Bulletin:
No. 3: Regional Data Book, 1963. July 1963.

Technical Bulletin:
No. 7: Metrotown Centers—Market Potentials for Alternate Locations. July 1963.

Technical Reports:
No. 10: Regional Data Systems. June 1963.

Analysis of the Housing Market of the Baltimore Region. Prepared by Hammer and Company Associates, December 1964.
Economic Report on the Baltimore Region, October 1964. Prepared by Hammer and Company Associates.
Market Potentials for Multi-Purpose Centers, Baltimore Region. Prepared by Hammer and Company Associates, December 1964.
Multi-Purpose Centers for the Baltimore Region. Site Evaluation. December 1964. Prepared by Alan M. Vorhees & Associates, Inc.

MARYLAND STATE POLICE

Highway Safety Bulletin. Monthly.

STATE POLICE RETIREMENT SYSTEM

Fourteenth Annual Report of the Board of Trustees of the State Police Retirement System of the State of Maryland as of June 30, 1963.
Fifteenth Annual Report of the Board of Trustees of the State Police Retirement System of the State of Maryland as of June 30, 1964.
Laws Governing the State Police Retirement System of the State of Maryland, July 1, 1963. Baltimore, 1963.

MARYLAND PORT AUTHORITY

Annual Report of the Maryland Port Authority for Fiscal Year Ending June 30, 1963.
Annual Report of the Maryland Port Authority for Fiscal Year Ending June 30, 1964.
Foreign Commerce, Port of Baltimore and Other Maryland Ports, 1963. Baltimore, 1964.
A Guide for Students to the World Port of Baltimore, June 1964.
Guide to Piers, Port of Baltimore, February 1964.
Port of Baltimore Bulletin. Monthly.
Port of Baltimore Directory, 1965.
Port of Baltimore Handbook, 1963/1964. Baltimore, 1963.

Port of Baltimore Handbook, 1965/1966.
Port of Baltimore Sailing List. Monthly.
Truckers' Guide to Marine Terminals at the Port of Baltimore.

DEPARTMENT OF POST-MORTEM EXAMINERS
Maryland State Post-Mortem Examiners Law. Baltimore, 1964.

STATE BOARD OF REGISTRATION FOR PROFESSIONAL ENGINEERS AND LAND SURVEYORS
Roster of Registered Professional Engineers and Land Surveyors. 11th Edition, 1963-64.
Roster of Registered Professional Engineers and Land Surveyors. 12th Edition, 1964-65.
Twenty-fifth Annual Report of the State Board of Registration for Professional Engineers and Land Surveyors for the Period July 1, 1962 to June 30, 1963.
Twenty-sixth Annual Report of the State Board of Registration for Professional Engineers and Land Surveyors for the Period July 1, 1963 to June 30, 1964.

MARYLAND STATE BOARD OF PUBLIC ACCOUNTANCY
Annual Register of Certified Public Accountants and Public Accountants, 1963.
Annual Register of Certified Public Accountants and Public Accountants, 1964.
Annual Register of Certified Public Accountants and Public Accountants, 1965.

DEPARTMENT OF PUBLIC IMPROVEMENTS
Annual Report, 1963.

PUBLIC SERVICE COMMISSION
Report of the Public Service Commission of Maryland, Vol. LIV, for the Year 1963.
Report of the Public Service Commission of Maryland, Vol. LV, for the Year 1964.

STATE DEPARTMENT OF PUBLIC WELFARE
Characteristics of 806 Committed Children in the Maryland Training Schools on October 1, 1964.
Maryland Juvenile Courts, 1963. 9th Statistical Report on Cases Disposed of by the Juvenile Courts, 1963.
Monthly Financial and Statistical Report.
Report to the Governor, July 1, 1962-June 30, 1963.
Report to the Governor, July 1, 1963-June 30, 1964.
Staff Directory of the Juvenile Courts of Maryland.

MARYLAND RACING COMMISSION
Forty-fourth Annual Report of the Maryland Racing Commission to the Governor of Maryland, 1963.
Forty-fifth Annual Report of the Maryland Racing Commission to the Governor of Maryland, 1964.

REAL ESTATE COMMISSION
Report, Fiscal Year Ending June 30, 1963.
Report, Fiscal Year Ending June 30, 1964.

STATE ROADS COMMISSION
Bridge and Tunnel Revenue Bonds, Financial Report. Monthly.
The Capital Beltway.
General Highway Maps:
Calvert County, 1959. Roads Correct to January 1, 1965.
Caroline County, 1959. Roads Correct to January 1, 1964.
Carroll County, 1963. Roads Correct to January 1, 1964.

Charles County, 1958. Roads Correct to January 1, 1965.
Harford County, 1963.
Harford County. Supplemental Sheet, 1963.
Kent County, 1959. Roads Correct to January 1, 1964.
Montgomery County, 1962. Roads Correct to January 1, 1963.
Prince George's County, 1961. Roads Correct to January 1, 1964.
Prince George's County, Sheet A, 1961. Roads Correct to January 1, 1964.
Prince George's County, Sheet B, 1963.
Queen Anne's County, 1955. Roads Correct to January 1, 1964.
St. Mary's County, 1951. Roads Correct to January 1, 1963.
Somerset County, 1957. Roads Correct to January 1, 1964.
Washington County, 1964. Roads Correct to January 1, 1965.
Wicomico County, 1963. Roads Correct to January 1, 1964.
Official Highway Map, 1964.
Official Highway Map, 1965.
Official Highway Map of Maryland with Wildlife Resources Map, 1965.

Administrative Division:

Biennial Report, 1963-1964.

Engineering Division:

Maryland Truck Weight Study in Cooperation with the United States Department of Commerce, Bureau of Public Roads, for the Years 1963 and 1964.
Traffic Trends. Data Obtained from Permanent Automatic Traffic Recorder Stations for the Years 1963 and 1964.

Planning and Programming Division:

Baltimore Metropolitan Area Transportation Study.

Right-of-Way Division:

The Baltimore Beltway.
Property Severances.
Your Land and Your Highways.

Toll Facilities Division:

Rules and Regulations Governing the Transportation of Explosives and Other Dangerous Articles via the Baltimore Harbor Tunnel, the Chesapeake Bay Toll Bridge, the Potomac River Toll Bridge, and the Susquehanna River Toll Bridge.
Traffic Rules and Toll Rates for the Baltimore Harbor Tunnel, the Chesapeake Bay Toll Bridge, the Potomac River Toll Bridge, and the Susquehanna River Toll Bridge.

John F. Kennedy Memorial Highway:

The John F. Kennedy Memorial Highway, Formerly the Northeastern Expressway—Traffic Rules, Regulations and Toll Rates.

SALISBURY STATE COLLEGE

Catalog, 1963-1964.
Catalog, 1964-1965.

MARYLAND SAVINGS-SHARE INSURANCE CORPORATION

Second Annual Report. Baltimore 1964.

STATE SCHOLARSHIP BOARD

Report of the State Scholarship Board to His Excellency, the Governor of Maryland, on the State Scholarship System. Baltimore, 1963.
Second Annual Report, 1963-64. Baltimore, 1964.
Rules and Regulations, December 1964.

SECRETARY OF STATE
Constitution of Maryland with Amendments to January 1, 1963, and the Constitution of the United States of America, edited by the Department of Legislative Reference. Baltimore, 1963.
Registration and Election Laws of Maryland, 1964. Charlottesville, Va., 1964.
Roster of Members of the General Assembly of Maryland, 1964.
Roster of Members of the General Assembly of Maryland, 1965.

STATE SOIL CONSERVATION COMMITTEE
On the Level. Irregularly.

SPECIAL COMMITTEE TO STUDY PAYROLL DEDUCTION INSURANCE PLANS OF STATE EMPLOYEES
Report, October 14, 1964.

SPRINGFIELD STATE HOSPITAL
The Grapevine. Monthly.

MARYLAND TAX COURT
Revised Rules of Procedure, April 1, 1964.

TEACHERS' RETIREMENT SYSTEM
Handbook of Information Explaining the Teachers' Retirement System of the State of Maryland. March 1964.
Thirty-sixth Annual Report of the Board of Trustees of the Teachers' Retirement System of the State of Maryland, as of July 31, 1963.
Thirty-seventh Annual Report of the Board of Trustees of the Teachers' Retirement System of the State of Maryland, as of July 31, 1964. Baltimore, 1964.

DEPARTMENT OF TIDEWATER FISHERIES
Maryland's Tidewater Country Showing Chesapeake Bay and Its Tributaries. Annapolis, 1964.

BOARD OF TRUSTEES OF THE STATE COLLEGES
First Annual Report, 1964.
Minutes of the Meeting of the Board of Trustees of the State Colleges, July 25, 1963; September 16, 1963; November 26, 1963; February 25, 1964; June 23, 1964; September 1, 1964; December 8, 1964; March 8, 1965.
Rules and Regulations of the Board of Trustees of the Maryland State Teachers Colleges, June 1963.

UNIVERSITY OF MARYLAND
Annual Report of the President, 1963-1964.
Combined Catalogs:
Vol. I, College Park, 1963-1964.
Vol. II, Baltimore, 1963-1964.
Vol. I, College Park, 1964-1966.
Vol. II, Baltimore, 1964-1966.
A Decade of Progress and Promise, 1954-1964. A Report to the Board of Regents of the University of Maryland by Dr. Wilson H. Elkins, President of the University, June 19, 1964. November 1964.

Agricultural Experiment Station
Bulletins:
474: Comparison of Three-Year Rotations in Maryland Tobacco Production, by O. E. Street, J. H. Hoyert, and C. G. McKee. January 1965.

A-123: Susceptibility of the Red-Banded Leaf Roller, *Argyrotaenia velutinana* (Walker) to T D E, by Elroy Ralph Krestensen. March 1963.

A-126: Effects of Fertilizer Rate and Method of Application and Plant Spacing on Yield Quality and Values of Maryland Tobacco, by C. G. McKee and O. E. Street. July 1963.

A-129: Effects of Repeated Boron Sprays on Maturity and Storage Life of Jonathan Apples and on Carbohydrate Changes and Enzyme Activity in the Fruits, by William J. Bramlage and Arthur H. Thompson. July, 1963.

A-130: Influence of Added Calcium Salts on Texture of Thermal-Processed Apple Slices, by J. L. Collins and Robert C. Wiley. December 1963.

A-131: Developmental Anatomy of Vascular Tissues in York Imperial Apple with Special Emphasis on the Pedical, by John A. Barden and Arthur H. Thompson. October 1963.

A-132: Evaluation of Factors Influencing Pesticide Deposits on Leaf Surfaces, by John R. Young and L. P. Ditman. December 1963.

A-133: Research Leads to Progress of Maryland Agriculture. Seventy-fifth Annual Report, 1961-1962. June 1973.

A-134: Effect of Apholate on the Southern House Mosquito, *Culex pipiens quinquefasciatus*, Say, by William S. Murray and William E. Bickley. November 1964.

A-135: Effect of Methods and Rates of Fertilizer Application on Growth and Development of Maryland Tobacco, by J. B. Bowling and David Wilson. July 1964.

A-137: Factors Associated with Internal Browning of Tomato Fruits, by Francis C. Stark and Daniel R. Tompkins. December 1964.

A-138: Hatching of Eggs of Three Species of Aedine Mosquitoes in Response to Temperature and Flooding, by Jerry Mallack, Lawrence W. Smith, Jr., Robert A. Berry, Jr., and William E. Bickley. December 1964.

Miscellaneous Publications:

479: Training Received by Maryland First-Year 4-H Club Leaders: A Pilot Study, by Claudius R. Smith. September 1963.

481: Maryland Feeding Standards for Dairy Cattle, by R. F. Davis, R. W. Hemken, J. L. Cason, J. H. Vandersall, and C. D. Caskey. July 1963.

487: Trends in the Value of Farm Products Sold in Maryland by Districts and Counties, Census Years, 1944-59, by John W. Wysong. July 1963.

488: The Role of the Northeast in United States Farm Production, by John W. Wysong. July 1963.

489: Level and Variability of Maryland Farm Product Prices, 1910-1962, by John W. Wysong. August 1963.

490: Agricultural Production and Consumption Patterns, Market Potential in Thailand, by Harold D. Smith. July 1963.

492: The Market Structure and Use of Labor in Maryland Tobacco Auction Warehouses, by G. M. Beal and R. M. Jones. December 1963.

493: Some Features of the Maryland Sales Tax Law with Special Reference to Agriculture, by William Paul Walker. August 1963.

514: The Performance of Hybrid Corn, 1961-1963, by R. G. Rothgeb. May 1964.
515: The Effects of Changes in Transportation Rates on the Delmarva Poultry Industry, by James E. Martin. May 1964.
518: The Role of Meat Buying Specifications in Contract Live-Stock Production in Maryland, by Harold D. Smith. May 1964.
519: Vining Methods and Cost of Processing Lima Beans, by Daniel A. Swope and Ray S. Fox. June 1964.
521: Principles and Management for Curing Maryland Tobacco, by P. N. Winn, Jr. and C. G. McKee. November 1964.
522: Assessing Farm Land Under Maryland's Use Value Assessment Law, by William P. Walker and Wayland D. Gardner. June 1964.
527: Algerian Socialized Agriculture, by Phillips Foster and Herbert Steiner. July 1964.
528: Mechanical Skills Used by Farmers and Taught by Vocational Agricultural Teachers in Maryland, by David M. Tugend and Clodus R. Smith. January 1965.
536: Economics of Milk Manufacturing Labor and Plant Utilization, by George Max Beal and Yelda K. Rao. February 1965.
538: Maryland 59 and Maryland 609: Two New Tobacco Varieties Resistant to Black Shank for Maryland Production, by O. D. Morgan. April 1965.
543: The Performance of Hybrid Corn, 1964, by Department of Agronomy. May 1965.

College of Agriculture:

Agricultural Economics Information Series No. 24, Financial Statement Analysis for Agricultural Marketing Firms, by Richard W. Schermerhorn. February 1964.

Division of Business and Finance:

University of Maryland and State Board of Agriculture Financial Report for the Year Ended June 30, 1964.

Extension Service:

Bulletins:

134: 1964 Maryland Spray Calendar for Commercial Apple and Peach Growers, by Castillo Graham, T. L. Bissell, L. O. Weaver, and G. J. Stadelbacher. Revised. December 1963.
150: Pruning Ornamental Trees and Shrubs, prepared by Robert L. Baker. March 1965.
165: Growing Azaleas, by Conrad B. Link. Revised. March 1964.
198: Handling Farm Materials, by Larry E. Steward. October 1963.
199: Control of Insect Pests of Commercial Vegetable Crops, by T. L. Bissell and L. P. Ditman. March 1964.
200: Bulk Milk Coolers, by A. V. Krewatch and J. F. Mattick. January 1964.
203: Appraising the Problems and Opportunities of Merger, prepared by a Subcommittee of the Northeast Extension Marketing Committee. April 1965.
204: Fibers for Today's Consumer, by Bonnita M. Farmer. April 1965.

Fact Sheet:

43: Field Crop Variety Recommendations: 1964-65.

111: Tobacco Fertilizing and Planting Practices, by C. G. McKee, O. E. Street, and J. H. Hoyert. Revised January 1964.

149: Control of Insects on Alfalfa and Clover, by Theodore L. Bissell and A. L. Steinhauer. Revised February 1964.

112: Zoysia as a Turf Grass, by Joseph L. Newcomer. Revised February 1964.

125: Sprays for Home Fruit Plantings, by Castillo Graham, T. L. Bissell, L. O. Weaver, and G. J. Stadelbacher. Revised April 1964.

140: Efficient Breeder Rations for Chickens, by R. D. Creek. Revised July 1964.

158: Nitrogen-Phosphate-Potash Nutrition of Maryland Tobacco, by Claude G. McKee. February 1964.

159: A Homemade Backrubber to Control Flies on Cattle, by R. A. Bram, T. L. Bissell, and F. P. Harrison. March 1964.

160: Raising Started Pullets, by Edward F. Godfrey and C. S. Shaffner. January 1964.

161: Egg Size and the Factors That Control It, by Edward F. Godfrey. March 1964.

163: Feeding Laying Hens, by R. D. Creek. July 1964.

164: Tracing the Rib-Eye Area on Beef Carcasses, by John Buric. July 1964.

166: Irrigation of Maryland Tobacco, by C. G. McKee and O. E. Street. August 1964.

167: Band Applications of Herbicides in Cultivated Crops, by John A. Meade and L. E. Stewart. May 1964.

Leaflets:

8: Publications, Farm, Home and Garden. Revised. August 1964.

15: 1964 Vegetable Varieties for Maryland Home Gardens, by Department of Horticulture.

Extension Service:

Population Statistics for Maryland, 1790-1960, compiled by Ray M. Johns, November 1964.

Fire Service Extension:

Fire Service Bulletin. Monthly.

Bureau of Governmental Research:

The Area Redevelopment Administration: New Patterns in Developmental Administration, by Conley H. Dillon. College Park, 1964.

The Legislative Process in Maryland. 2nd Edition, by George A. Bell and Jean E. Spencer. College Park, 1963.

Municipal Technical Advisory Service:

Street Control Manual for Local Governments in Maryland. College Park, 1964.

School of Law:

Maryland Law Review. Quarterly.

Library:

Library News. Monthly.

Report, 1963-1964. College Park, 1964.

Natural Resources Institute:
Chesapeake Science. Quarterly.
Contributions:

156: Artificial Hybridization of Some Atherinid Fishes, by Ira Rubinoff. Reprinted from *Copeia*, 1961, No. 2, pp. 242-244.

185: Escape of Fish Over Spillways: Maryland 1958-1960, by H. J. Elser. Reprinted from *Proceedings of the Fourteenth Annual Conference, Southeastern Association of Game and Fish Commissioners.*

191: Effects of Civilization on Striped Bass and Other Estuarine Biota in Chesapeake Bay and Tributaries, by Romeo J. Mansueti. Reprinted from *Gulf and Caribbean Fisheries Institute Fourteenth Annual Session, November 1961,* pp. 110-136.

192: Field Observations Upon the Estuarine Animals Exposed to 2, 4–D, by G. Francis Beaven, Charles K. Rawls, and Gordon E. Beckett.

196: Artificial Pike Hybrids, *Esox. americanus vermiculatus x E. lucius*, by Frank J. Schwartz. Reprinted from *Transactions of the American Fisheries Society*, Vol. 91, No. 2, April 1962, pp. 229-230.

200: Reproduction of the Polychaete *Glycera Dibranchiata* at Solomons, Maryland, by Margaret Simpson. Reprinted from *Biological Bulletin*, Vol. 123, No. 2, October 1962, pp. 396-411.

201: Gametogenesis and Early Development of the *Polychaete Glycera Dibranchiata*, by Margaret Simpson. Reprinted from *Biological Bulletin*, Vol. 123, No. 2, October 1962, pp. 412-423.

205: Estuarine Water Systems at Solomons, Maryland, by David G. Cargo. Reprinted from *Sea-Water Systems for Experimental Aquariums, U. S. Department of the Interior Fish and Wildlife Service, Research Report 63*, pp. 103-112.

206: Mollusks of the Cheat River Watershed of West Virginia and Pennsylvania, with Comments on Present Distributions, by Frank J. Schwartz and William G. Meredith. Reprinted from *Ohio Journal of Science*, Vol. 64, No. 4, July 1962, pp. 203-207.

207: Crayfishes of the Cheat River Watershed in West Virginia and Pennsylvania. Part II: Observations Upon Ecological Factors Relating to Distribution, by Frank J. Schwartz and William G. Meredith. Reprinted from the *Ohio Journal of Science*, Vol. 62, No. 5, September 1962, pp. 260-273.

208: Tooth Replacement and Food of the Cyprinid *Notropis cerasinus* From the Roanoke River, Virginia, by Frank J. Schwartz and Ben W. Dutcher. Reprinted from the *American Midland Naturalist*, Vol. 68, No. 2, 1962, pp. 369-375.

216: Symbiotic Behavior Between Small Fishes and Jellyfishes, with Data on That Between the Stromateid, *Peprilus alepidotus*, and the Scyphomedua, *Chrysora quinquecirrha*, by Romeo Mansueti. Reprinted from *Copeia*, No. 1, March 30, 1963, pp. 40-80.

217: Notes on a Recent Squirrel Emigration in New England, by Joseph S. Larson. Reprinted from *Journal*

of Mammalogy, Vol. 43, No. 2, May 29, 1962, pp. 272-273.

218: Age, Growth, and Food of the Oyster Toadfish Near Solomons, Maryland, by Frank J. Schwartz and Ben W. Dutcher. Reprinted from *Transactions of the American Fisheries Society*, Vol. 92, No. 2, April 1963, pp. 170-173.

219: Preparation of Chilled Meat from Gulf and Atlantic Blue Crab.

223: Natural Occurrence of *Leptospira icterohaemorrhagiae* in an Opossum, (27440), by L. B. Evans, G. E. Wood, V. Flyger, A. D. Alexander, R. H. Yager, and H. L. Rubin.

228: Revision of Genus Haplosporidium and Restoration of Genus Minchinia *Haplosporidia, Haplosporidiidae*, by Victor Sprague. Reprinted from the *Journal of Protozoology*, Vol. 10, No. 3, 1963, pp. 263-266.

229: Handling Wild Mammals with a New Tranquilizer, by Vagn Flyger. Reprinted from *Transactions of the Twenty-sixth North American Wildlife and Natural Resources Conference, March 6, 7, and 8, 1961*, pp. 230-233.

230: Occurrence and Significance of Chitinoclastic Bacteria in Pelagic Waters and Zooplankton, by Donald W. Lear, Jr. Reprinted from *Symposium on Marine Microbiology*, compiled and edited by Carl H. Oppenheimer.

231: Effects of a Foreign Body on the Whistling Swan, *Olor Columbianus*, by Theodore Will. Printed in *Chesapeake Science*, June 1963, p. 106.

232: Benthic Survey for Populations of Soft-Shelled Clams. *Mya arenaria* in the Lower Potomac River, Maryland, by H. T. Pfitzenmeyer and K. G. Drobeck. Printed in *Chesapeake Science*, June 1963, pp. 67-74.

233: Ecological Population Expansion of the Introduced Crayfish *Oronectes virilis*, by Frank J. Schwartz, Robert Rubelmann and James Allison. Reprinted from the *Ohio Journal of Science*, Vol. 63, No. 6, November 1963, pp. 266-273.

234: Minchinia Louisiana n. sp. *(Haplosporidia, Haplosporidiidae)*. A Parasite of *Panopeus herbstii*, by Victor Sprague. Reprinted from the *Journal of Protozoology*, Vol. 10, No. 3, pp. 267-274.

235: Comments on "Microecological Factors in Oyster Epizootics", by Marshall Laird, Carl N. Shuster, Jr., and Robert F. Hillman. Printed in *Chesapeake Science*, June 1963, pp. 101-103.

236: Eggs, Larvae, and Young of the White Perch, *Roccus americanus*, with Comments on Its Ecology in the Estuary, by Romeo J. Mansueti. Printed in *Chesapeake Science*, March-June 1964, pp. 3-45.

237: A Cleaning Symbiosis Between the Rainwater Fish, *Lucania parva* and the Stickleback, *Apeltes quadracus*, by A. V. Tyler. Printed in *Chesapeake Science*, June 1963, pp. 105-106.

238: The Barrelfish from Chesapeake Bay and The Middle Atlantic Bight, with Some Comments on Its Zoography. Printed in *Chesapeake Science*, September 1963.

239: Notes on Associations Between hyperid amphipods and medusae in Chesapeake and Narragansett Bays and the Niantic River. Printed in *Chesapeake Science*, September 1963.

240: A Commentary on Claw Deformities in the Blue Crab, by Carl N. Shuster, Jr., David H. B. Ulmer, Jr., and Willard A. Van Engel. Reprinted from the *Estuarine Bulletin*, Vol. 7, Nos. 2 and 3, June 1, 1963, pp. 15-23.

241: Effects of Winter Water Conditions on Two Species of Marine Fishes, by Frank J. Schwartz. Reprinted from *Ecology*, Vol. 44, No. 3, Summer 1963, pp. 622-623.

242: Some Changes in Morphology During Ontogeny in the Pirateperch, *Aphredoderus S. sayanus*, by Alice Jane Mansueti. Reprinted from *Copeia*, 1963, No. 3, September 25, pp. 546-557.

243: *Nosema dollfusi* n. sp. (Microsporidia, Nosematidae), a Hyperparasite of *Bucephalus cuculus in Crassostrea virginica*, by Victor Sprague. Reprinted from *The Journal of Protozoology*, Vol. 11, No. 3, 1964, pp. 381-385.

244: The Functional Morphology of the Fourth Fold of the Mantle of the Northern Quahog, *Mercenaria mercenaria* (L), by Robert E. Hillman. Reprinted from the *Journal of the Elisha Mitchell Scientific Society*, Vol. 80, No. 1, May 1964, pp. 8-12.

245: An Observation of the Occurrence of Mitosis in Regenerating Mantle Epithelium of the Eastern Oyster, *Crassostrea virginica*, by Robert E. Hillman. Printed in *Chesapeake Science*, December 1963, pp. 172-174.

246: Effects of Winter Water Conditions on Fifteen Species of Captive Marine Fishes, by Frank J. Schwartz. Reprinted from *The American Midland Naturalist*, Vol. 1, No. 2, April 1964, pp. 434-444.

247: Bluefish from Chesapeake Bay Deformed by Plastic Band, by Frank J. Schwartz. Printed in *Chesapeake Scicnce*, December 1963, p. 196.

248: Observations on the Moon Jelly, *Aurelia aurita*, and the Spider Crab, *Libinia dubia*, by Richard Jachowski. Printed in *Chesapeake Science*, December 1963, p. 195.

249: Larval Development of Clingfish, *Gobiesox strumosis*, 4.0 to 12.0 Millimeters Total Length, by W. L. Dovel. Printed in *Chesapeake Scicnc*, December 1963, pp. 161-166.

250: Sport Fishing Survey of the Lower Potomac Estuary, 1959-1961, by Charles M. Frisbie and Donald E. Richie, Jr. Printed in *Chesapeake Science*, December 1963, pp. 175-191.

251: Total Body Radioactivity and the Lack of Excretion of Co-60 Vitamin B 12, by the Aglomerular Oyster Toadfish *Opsanus tau*, by Wil B. Nelp, Henry N. Wagner, Jr., and Frank J. Schwartz. Printed in *Chesapeake Science*, December 1963, pp. 192-194.

252: Chromatographic Evidence of Intraspecific Genetic Differences in the Eastern Oyster, *Crassostrea virginica*, by Robert E. Hillman. Reprinted from *Systematic Zoology*, Vol. 13, No. 1, March 18, 1964, pp. 12-18.

253: Succinylocholine Chloride for Killing or Capturing Whales, by Vagn Flyger. Reprinted from *Norsk Hvalfangst-Tildende*, 1964 No. 4, pp. 88-90.

254: Two Year Growth Differences in Five White Pine Species Planted.

255: Age, Growth, and Weight Relationships of the Striped Killfish, *Fundulus majalis*, near Solomons, Maryland, by Glenn H. Clemmer and Frank J. Schwartz. Reprinted from *Transactions of the American Fisheries Society*, Vol. 93, No. 2, April 1964, pp. 197-198.

256: Prenatal Development of Snowshoe Hares, by Theodore A. Bookhout. Reprinted from *The Journal of Wildlife Management*, Vol. 28, No. 2, April 1964, pp. 338-346.

257: Thyroidal Radiodine Concentrations in North American Deer Following 1961-1963 Nuclear Weapons Tests, by W. C. Hanson, A. H. Dahl, F. W. Whicker, W. M. Longhurst, V. Flyger, S. P. Davey, and K. P. Greer. Reprinted from *Health Physics*, Vol. 9, pp. 1235-1239.

258: Early Developments of the Yellow Perch, *Pera flavescens*, by Alice J. Mansueti. Printed from *Chesapeake Science*, March-June 1964, pp. 46-66.

259: A New Frog, *Rana palustris mansueti, subsp. nov.*, From the Atlantic Coastal Plain, by Jerry D. Hardy, Jr. Printed in *Chesapeake Science*, March-June 1964, pp. 91-100.

260: The Spontaneous Occurrence of Scoliosis in Tadpoles of the Leopard Frog, *Rana pipiens*, by Jerry D. Hardy, Jr. Printed in *Chesapeake Science*, March-June 1964, pp. 101-102.

261: An Approach to Sampling Estuarine Macroplankton, by William L. Dovel. Printed in *Chesapeake Science*, March-June 1964, pp. 77-90.

262: The Allegheny Spotted Skunk in Maryland, by Theodore A. Bookhout. Printed in *Chesapeake Science*, December 1964, pp. 213-215.

263: Mineral Composition of Eurasian Water Milfoil, *Myriophyllum spicatum*, L., by Richard R. Anderson, Russell G. Brown, and Robert D. Rappleye. Printed in *Chesapeake Science*, March 1965, pp. 68-72.

264: *Nosema* sp. (Microsporida, Nosematidae) in the Musculature of the Crab *Callinectes sapidus*, by Victor Sprague. Reprinted from *The Journal of Protozoology*, Vol. 12, No. 1, 1965, pp. 66-70.

265: Hepatic Neoplasms in Native Bottom-feeding Fish of Deep Creek Lake, Maryland, by Clyde J. Dawe, Mearle F. Stanton, and Frank J. Schwartz. Reprinted from *Cancer Research*, Vol. 24, No. 7, August 1964, pp. 1194-1201.

266: Salinity Tolerances of Two Maryland Crayfishes, by Arthur Kendall and Frank J. Schwartz. Reprinted from *The Ohio Journal of Science*, Vol. 64, No. 6, November 1964, pp. 403-409.

267: Infestation of the Copepod *Acartia tonsa* with the Stalked Ciliate Zooathamnium.

268: Growth Rates of Japanese Black Pines and Scotch Pines Tested in Maryland, by John B. Gneys. Printed in *Chesapeake Science*, September 1964.

270: Preliminary Report of Establishment of Tree Orchards in Maryland with Special Reference to White Pines.

64: Urban Sprawl Endangers Native Maryland Mammals, by Vagn Flyger. Reprinted from *Maryland Conservationist*, Vol. XLI, No. 3, May-June 1964.
65: Teacher Training—Key to Conservation's Future, by Roger L. Norden. Reprinted from *Maryland Conservationist*, Vol. XLI, No. 4, July-August 1964.
66: Developing and Using a Nature Trail.
67: The Conservation Workshop in Maryland, by Roger L. Norden. Reprinted from *National Parks Magazine*, November 1963.

Speakers Bureau:
Roster, 1965.

University College:
The Marylander. Monthly.

Department of Zoology:
Index Catalogue to Russian, Central and Eastern European and Chinese Literature in Medical Entomology:
Vol. 2 Ticks, 1963.
Vol. 3 Fleas, 1963.

UNIVERSITY OF MARYLAND AND STATE BOARD OF AGRICULTURE
Financial Report for the Year Ended June 30, 1963.

UNSATISFIED CLAIM AND JUDGMENT FUND BOARD
Fifth Annual Report for Fiscal Year July 1, 1962 Through June 30, 1963. Processed.
Sixth Annual Report for Fiscal Year July 1, 1963 Through June 30, 1964.

WAR MEMORIAL COMMISSION
Report for the Year 1961.
Report for the Year 1962.
Report for the Year 1963.

WASHINGTON METROPOLITAN AREA TRANSIT COMMISSION
Second Annual Report of the Washington Metropolitan Area Transit Commission for the Calendar Year 1962. Washington, 1963.
Third Annual Report of the Washington Metropolitan Area Transit Commission for the Period January 1, 1963 to June 30, 1963.
Fourth Annual Report of the Washington Metropolitan Area Transit Commission for the Period July 1, 1963 to June 30, 1964.

WATER RESOURCES COMMISSION
Problems Posed by Sediment Derived from Construction Activities in Maryland, by M. Gordon Wolman, 1964.
Proceedings Fourth Annual Symposium on Industrial Waste Control, 1963.
Proceedings Fifth Annual Symposium on Industrial Waste Control, 1964.
Water Resources Law, 1964.

WATER RESOURCES COMMITTEE
Report of the Water Resources Committee, Maryland Board of Natural Resources.

271: Fishes of Isle of Wight and Assawoman Bays Near Ocean City, Maryland, by Frank J. Schwartz. Printed in *Chesapeake Science*, December 1964, pp. 172-193.

272: The Morphology and Function of the Pharyngeal Organs in the Clupeid, *Dorosoma petense* (*Gunther*), by Robert Victor Miller. Printed in *Chesapeake Science*, December 1964, pp. 194-199.

273: The Occurrence of the Brackish Water Clam, *Rangia cuneata*, in the Potomac River, Maryland, by H. T. Pfitzenmeyer, H. T. and K. Drobeck. Printed in *Chesapeake Science*, December 1964, pp. 209-212.

274: Characteristics of Macoma balthica Populations in the Middle Patuxent Estuary, by A. J. McErlean. Printed in *Chesapeake Science*, December 1964, pp. 200-208.

275: Distribution of Sika Deer *(Cervus nippon)* in Maryland and Virginia in 1962, by Vagn F. Flyer and Norman W. Davis. Printed in *Chesapeake Science*, December 1964, pp. 212-213.

278: Annual Cycle of Gametogenesis of the Soft-Shelled Clam, *Mya arenaria*, at Solomons, Maryland, by H. T. Pfitzenmeyer. Printed in *Chesapeake Science*, March 1965, pp. 52-59.

279: Chromatographic Studies of Allopatric Populations of the Eastern Oyster *Crassostrea virginica*, by Robert E. Hillman. Printed in *Chesapeake Science*, June 1965, pp. 115-116.

281: Age, Growth, and Egg Complement of the Stickleback *Apeltes quadracus* at Solomons, Maryland, by Frank J. Schwartz. Printed in *Chesapeake Science*, June 1965, pp. 117-118.

282: Growth Potentials of Fifteen Provenances of White Spruce from Canada, Tested in Maryland, by John B. Gneys. Printed in *Chesapeake Science*, June 1965, pp. 82-85.

Educational Series:

54: Survivors of an Accident and Primitive Group: The Beaked Fishes of Maryland, by Frank J. Schwartz.

55: Additions to Maryland List: New Record Fish, by Frank J. Schwartz and Harold J. Elser.

56: Maryland Billfishes, by Frank J. Schwartz. Reprinted from *Maryland Conservationist*, Vol. XXXVIII, No. 4, July-August 1961, pp. 20-24.

57: Catfishes, by Frank J. Schwartz. Reprinted from *Maryland Conservationist*, Vol. XXXVIII, No. 5, September-October 1961, pp. 21-26.

58: Know Your Maryland Fishes: Suckers, by Frank J. Schwartz.

59: Better Trees for Maryland, by John B. Gneys. Reprinted from *Maryland Conservationist*, Vol. XXXIX, No. 4, August 1962.

60: Fresh Water Minnows of Maryland, by Frank J. Schwartz. Reprinted from *Maryland Conservationist*, Vol. 40, No. 2, 1963, pp. 19-29.

62: Chesapeake Biological Laboratory: Its Facilities, History and Program. January 1964.

63: Several Maryland Fishes Are Close to Extinction, by Frank J. Schwartz. Reprinted from *Maryland Conservationist*, Vol. XLI, No. 3, May-June 1964.

WORKMEN'S COMPENSATION COMMISSION

Forty-eighth Annual Report of the Workmen's Compensation Commission of Maryland for the Year January 1, 1962 to December 31, 1962, Inclusive.

Forty-ninth Annual Report of the Workmen's Compensation Commission of Maryland for the Year January 1, 1963 to December 31, 1964.

MISCELLANEOUS

ATLANTIC STATES MARINE FISHERIES COMMISSION

Twenty-second Annual Report of the Atlantic States Marine Fisheries Commission, 1962-63.

Twenty-third Annual Report of the Atlantic States Marine Fisheries Commission, 1963-64.

Minutes of the 23rd Annual Meeting. Claridge Hotel, Atlantic City, New Jersey, September 22, 23 and 24, 1964.

EUDOWOOD SANITORIUM

A History of Eudowood Sanitorium, 1894-1964, by Harold A. Williams. n.p., n.d.

INTERSTATE ADVISORY COMMITTEE ON THE SUSQUEHANNA RIVER BASIN

Resources—Responsibility and Coordination Related to the Comprehensive Study of the Susquehanna River Basin, 1965.

INTERSTATE COMMISSION ON THE POTOMAC RIVER BASIN

Newsletter. Monthly.

Proceedings:

A Potomac Report, 1962-63. Washington, 1963.
1964—1: Problems of the Potomac Estuary.
1964—2: The Potomac in Pennsylvania.
1964—3: Rural Wastes Control—A Basin Problem.
A Potomac Report. Annual Report for 1964.
Potomac River Water Quality Network, 1963.
Potomac River Water Quality Network, 1964.
Sewer Disposal in Fringe Area of the Washington Metropolitan Region.
Regional Sewer Programs in the Washington Metropolitan Area, 1963.
Water Resources in the Economic Development of the Shenandoah Valley, 1963.

Technical Bulletins:

1963—1: A Program for Sediment Control in the Washington Metropolitan Region.
1963—2: Preliminary Study of Sediment Sources and Transport in the Potomac River Basin, by J. W. Wark and F. J. Keller.
Water Resources in the Economic Development of the Shenandoah Valley.
Fall Meeting of the Interstate Commission of the Potomac River Basin, Waynesboro, Virginia, October 3-4, 1963.

MARYLAND NATIONAL CAPITAL PARK AND PLANNING COMMISSION

Annual Report, 1962-1963.
Annual Report, 1963-1964.

Feasibility Study for the Location of Proposed Palisades Interstate Route to Connect with the District of Columbia. November 1963.
A General Plan, Montgomery and Prince George's Counties. Silver Spring, 1964.
Map of Bethesda-Chevy Chase and Vicinity. Silver Spring, 1964.
A Master Plan for the Patuxent River Watershed Park. May 1964.
Master Plan for Planning Area Ten: Takoma Park-Langley Park Planning Area, Montgomery and Prince George's Counties, Maryland. October 1963.
Park Building Directory. July 1964.
Preliminary Damascus Sketch Plan. November 1964.
Preliminary Master Plan: College Park Greenbelt and Vicinity. April 1964.
Preliminary Master Plan: Hillandale and Vicinity. June 1964.
Preliminary Sketch Plan: Olney. April 1965.
Preliminary Sketch Plan: Potomac—Travilah and Vicinity. April 1965.
Proposed Text of Zoning Ordinance for the Maryland-Washington Regional District. January 1963.
Topographic Survey, Dickerson Area, Montgomery County, Maryland. Silver Spring, 1964.
Topographic Survey, East Paint Branch. Riverdale, 1964.
Wheaton Regional Park.

SOUTHERN INTERSTATE NUCLEAR BOARD
Manpower Resources in the South: An Industry-Education Conference, October 27-29, 1960. n.p., n.d.
New Dimensions in Southern Progress Report to the Southern Governors' Conference, White Sulphur Springs, West Virginia, August 19, 1963. n.p., n.d.
Proceedings of Southeastern Seminar on Atomic Progress in Agriculture, Clemson House, February 13-14, 1961. n.p., n.d.
17 State Nuclear Unit Moves from Coordination to Operations. Reprinted from *Nucleonics*, Vol. 22, No. 5, pp. 20-21. May 1964.
Progress 1964. From Organizational to Operational. Southern Interstate Nuclear Board Report to Southern Governors' Conference, San Antonio, Texas, October 12, 1964. Atlanta, 1964.

SOUTHERN REGIONAL EDUCATIONAL BOARD
The Administration of Federally Sponsored University Research. 1963.
After Care. 1963.
Characteristics of Women's College Students. 1964.
Coming Home: The Problem of After-Care. 1965.
The Emerging City and Higher Adult Education. 1963.
Fact Book on Higher Education in the South, 1965, by E. F. Schietinger. Atlanta, 1965.
Faculty Development Procedures in Small Colleges. 1963.
Financing Higher Education:
13: Revenue Potentials in Southern States. 1963.
14: Students Costs and Public Responsibility. 1963.
15: Voluntary Support. 1963.
16: The Community College. 1964.
17: Undergraduate Student Aid. 1965.
A Forester Is as a Forester Does. 1963.
Guidelines for Planning Computer Centers in Universities and Colleges. Atlanta, 1963.
The Lost Years in Graduate Education. 1963.
Master of Arts in Teaching Programs in the South. 1964.

Of Time and the Doctorate. 1965.
On Becoming Variables. 1963.
Proceedings of Annual Meeting of the Southern Regional Educational Board. 1963.
Proceedings of Annual Meeting of the Southern Regional Educational Board. 1964.
Recreation for Retarded Children. 1964.
Regional Action. Quarterly.
A Science Career for You in Agriculture. 1963.
Southern Regional Educational Board Annual Report. 1963.
Southern Regional Educational Board Annual Report. 1964.
State-Wide Planning and Coordination of Higher Education, by A. J. Brumbaugh. Atlanta, 1963.
Technical-Vocational Education and the Community College.
Proceedings of the Thirteenth Annual Legislative Work Conference of the Southern Regional Educational Board, Williamsburg, Virginia, August 27-29, 1964.
Twelfth Annual Legislative Work Conference of the Southern Regional Educational Board, Oklahoma City, Oklahoma, August 8-10, 1963.
The Year-Round Calendar in Operation, by W. Hugh Stickler and Milton W. Carothers. Atlanta, 1963.

WASHINGTON SUBURBAN SANITARY COMMISSION
Annual Report. Data for the Year Ending December 31, 1964. April 1965.

COUNTY CODES

ALLEGANY COUNTY BOARD OF COUNTY COMMISSIONERS
Code of Public Local Laws of Allegany County, 1963, edited by Carl N. Everstine. Baltimore, 1963.

BALTIMORE CITY SOLICITOR
Index to the Opinions of the City Solicitor of Baltimore, Maryland, for the Period from October 1, 1931 to June 30, 1963 (Volumes 32 to 55, Inclusive), compiled by Carl N. Everstine. Baltimore, 1964.

BALTIMORE COUNTY COUNCIL
1963 Cumulative Supplement to the Baltimore County Code, 1958. Towson, 1963.

CALVERT COUNTY BOARD OF COUNTY COMMISSIONERS
Code of the Public Local Laws of Calvert County, edited by Carl N. Everstine. Baltimore, 1963.

CHARLES COUNTY BOARD OF COUNTY COMMISSIONERS
1964 Supplement to the Code of Public Local Laws of Charles County, 1959 Edition. Baltimore, 1964.

PRINCE GEORGE'S COUNTY BOARD OF COUNTY COMMISSIONERS
Code of the Public Local Laws of Prince George's County, 1963, edited by Carl N. Everstine. Baltimore, 1963.

WICOMICO COUNTY CHARTER BOARD
The Charter for Wicomico County. Proposed Home Rules Charter for Wicomico County to Be Submitted to a Vote, Tuesday, November 3, 1964.

Legislature of Maryland

The General Assembly 251
Department of Legislative Reference 253
Fiscal Research Bureau 253
Legislative Council 254
A History of the 1964 Session of the General Assembly 256
A History of the First Special Session of the General Assembly of 1964 256
A History of the Second Special Session of the General Assembly of 1964 257
A History of the 1965 Session of the General Assembly 257
A History of the Special Session of the General Assembly of 1965 260
Chairmen of Standing Committees, Regular Session 1965 260
Roster of Members, 1965 261
Biographical Sketches 268
Biographical Sketches of Members Appointed After the Adjournment of the 1965 Regular Session 297

LEGISLATURE

THE GENERAL ASSEMBLY

Senate Officers

William S. James, President of the Senate
Harry R. Hughes, Majority Floor Leader
Edward T. Hall, Minority Floor Leader
J. Waters Parrish, Secretary
Cypert O. Whitfill, Assistant Secretary
Oden Bowie, Journal Clerk
Upshur C. Stevenson, Assistant Journal Clerk
Donald S. Hurwitz, Reading Clerk
Paul G. Hartman, Chief Page
Tilghman A. Rhodes, Sergeant-at-Arms

House of Delegates Officers

Marvin Mandel, Speaker
W. Dale Hess, Majority Floor Leader
J. Glenn Beall, Jr., Minority Floor Leader
James P. Mause, Chief Clerk
Elizabeth M. Reese, Assistant Chief Clerk
Charles H. Cox, Journal Clerk
William T. Schmitz, Assistant Journal Clerk
James E. Jones, Reading Clerk
John F. Nixon, Sergeant-at-Arms
L. Edwin Carr, Chief Page

The legislative powers of the State of Maryland are vested in the General Assembly, which consists of two distinct branches, the Senate and the House of Delegates (Const. 1867, Art. III, sec. 1). The General Assembly at the present time consists of 171 members: 29 Senators and 142 members of the House of Delegates, all elected at large by the counties and the six Legislative Districts of Baltimore City. Each county and each of the Legislative Districts of the City of Baltimore is entitled to one Senator. The number of Delegates for each county and each Legislative District varies from two to thirteen. The membership of the House of Delegates had been frozen since 1950 at the then current number, but by the terms of a statute passed in 1962 the membership was reapportioned. For the term of office ending in 1966, a temporary membership of 142 is provided, and thereafter, the membership returns to 123, guaranteeing a minimum of two members from each county and each Legislative District and apportioning the remainder of the members up to 123 on the basis of population. This statutory membership would by its terms be superseded by Constitutional apportionment (Code 1957, 1965 Supp., Art. 40).

Every Senator or Delegate must be a citizen of the State and a resident of it for at least three years preceding the date of his election; and the last year thereof, he must have resided in the county or the Legislative District of Baltimore City which he represents. A Senator must be at least twenty-five years of age at the time of his election, and a Delegate at least twenty-one. No member of Congress or any person holding a civil or military office under the United States Government nor any clergyman or minister is eligible for election to the General Assembly (III, 9, 10, 11). The term of each Senator and Delegate shall be for four years from the date of his election (XVII). The Governor is required to appoint to any vacancy that occurs

in either House through death, resignation, or disqualification, a person whose name is submitted to him in writing by the State Central Committee of the County or Legislative District which the person holding the vacated seat represented and of the party to which he belonged. The person so appointed must be affiliated with that party. All persons so appointed serve for the unexpired portion of the term (III, 13, amended November 1936). Each House elects its own officers, is judge of its own members, and establishes rules for the conduct of its business.

The General Assembly meets annually. Sessions begin the third Wednesday in January and are limited to seventy calendar days. The Governor may call special sessions at any time he deems it necessary (III, 14, amended), but no single special session may last longer than thirty days.

The General Assembly must pass at each regular session a budget bill which contains the budget for the State government for the next fiscal year. Upon the passage of the bill by both Houses, it becomes law without further action (III, 52).

The General Assembly has power to pass such laws as are necessary for the welfare of the State, and, in addition, it has the power to pass public local laws for counties and special taxing areas. The Home Rule Amendment of 1954 (XI-E) almost entirely prohibits the General Assembly from passing local legislation for incorporated cities and towns, although the Assembly retains its power to pass a general state-wide law that affects them. The General Assembly may establish such departments of the State government as are necessary for its efficient operation and may establish special taxing districts or areas within the State for the purpose of administering a special function or functions. The General Assembly may establish such taxes as are in accordance with the Constitution of the State and of the United States. It may propose amendments to the State Constitution, which must be embodied in a regular legislative bill and passed by three-fifths of the total membership of each House. All amendments to the Constitution must be submitted to the voters at the next general election after passage.

All bills passed by the General Assembly become law when signed by the Governor, or passed over his veto by three-fifths of the membership of each House, on the first day of June after the session in which the law was passed; except (1) when a later date is specified in the Act or (2) when the bill is declared an emergency measure and passed by three-fifths of the total number of members of each House, in which case the bill becomes law immediately upon its approval by the Governor.

The General Assembly may add a referendum provision to any local bill but may not submit a state-wide bill to referendum (with the exception of a Soldiers' Bonus Bill). Any state-wide bill, except an appropriation bill, and any local bill which concerns a county or Baltimore City may be submitted to a referendum by petition. No bill subject to a referendum shall be enforceable until approved by a majority of the voters at the election in which the referred bill is voted upon, except an emergency bill, which shall be effective immediately and shall remain effective thirty days following its rejection by the voters (XVI).

The House of Delegates has sole power of impeachment of any officer of the State. A majority of the whole number of members of the House must approve any bill of impeachment. The Senate tries all impeachment cases, and two-thirds of the total number of Senators must concur in a verdict of guilty (III, 26).

Both Houses elect the State Treasurer by a joint ballot. The General Assembly also elects the Governor if the popular election has resulted in a tie or the winning candidate is ineligible; and, should the office become vacant while the General Assembly is in session, then it shall elect a successor; otherwise, the President of the Senate succeeds to the office until the next regular session.

Appropriations	1965	1966
General Funds	$1,429,631	$1,335,942

DEPARTMENT OF LEGISLATIVE REFERENCE

Carl N. Everstine, Director

311 City Hall, Baltimore 21202 Telephone: 752-2000

The Department of Legislative Reference was originally created by Chapter 565, Acts of 1906, to serve the City of Baltimore; the scope of the Department was enlarged to serve the State as well by Chapter 474, Acts of 1916. By Chapter 453, Acts of 1965, the Department was transferred to the Legislative Department. The Department collects, compiles, and indexes information on all questions of proposed legislation. It investigates and reports on the laws of Maryland and other states at the request of the Governor, any committee or member of the General Assembly, or any State agency. At the request of a member of the General Assembly, the Department prepares or aids in the drafting of any law or resolution. During sessions of the General Assembly, the Department maintains offices in the State House at Annapolis. Each department of the State government must transmit to the Department of Legislative Reference at least two copies of each of its reports, which are used for exchange and reference purposes. The Department keeps a complete index and a complete file on all bills introduced in the General Assembly from 1908 to the present. It also keeps copies of the codes and laws of other states, and it maintains a library of books, pamphlets, reports, periodicals, and clippings on matters of current public and political interest. The Department also has supervision of the Archives of Baltimore (Code 1957, Art. 41, secs. 140-44).

Appropriations	1965	1966
General Funds	$54,069	$60,199
Supplemental Funds	5,120	.....
Totals	$59,189	$60,199

Staff: 4.

FISCAL RESEARCH BUREAU

Paul D. Cooper, Director
Leo A. Courtney, Jr., Administrative Analyst
Edward D. Hoover, Jr., Administrative Analyst
Edward A. Rheb, Administrative Analyst

301 W. Preston Street, Baltimore 21201 Telephone: 837-9000

The Fiscal Research Bureau was established within the Department of Legislative Reference by Chapter 605, Acts of 1947. By Chapter 453, Acts of 1965, the Fiscal Research Bureau became a part of the Legislative Department. The Bureau acts as a staff agency of the Governor, the General Assembly, and the Legislative Council in tax and fiscal matters; makes any investigations of State or local tax

problems that they may request; and assists any commissions or committees that they, or a standing committee of the Legislature, may appoint to study taxation or related questions.

The Bureau's general duties include the study of State agencies, study of State and local taxation, study of State and local financial affairs and fiscal relationships, collection of data on the revenue and expenditures of the State's political subdivisions, and compilation and publication of financial data on the subdivisions. Each county, incorporated city or town, or special taxing district is required to submit a fiscal report to the Bureau annually (Code 1957, Art. 41, secs. 145-52; Art. 19, secs. 35-41).

Appropriations	1965	1966
General Funds	$73,936	$96,138

Staff: 1965, 6; Staff: 1966, 8.

LEGISLATIVE COUNCIL

CHAIRMAN: William S. James, President of the Senate.
VICE CHAIRMAN: Marvin Mandel, Speaker of the House of Delegates.

MEMBERS FROM THE SENATE:

Ex officio Members: Harry R. Hughes, Chairman, Finance Committee; Frederick C. Malkus, Jr., Chairman, Committee on Judicial Proceedings; Edward T. Hall, Minority Floor Leader.

Appointed Members: Joseph A. Bertorelli, Gilbert Gude, Joseph V. Mach, Mary L. Nock, James A. Pine, Fred L. Wineland.

MEMBERS FROM THE HOUSE OF DELEGATES:

Ex officio Members: Roy N. Staten, Chairman, Ways and Means Committee; Thomas Hunter Lowe, Chairman, Judiciary Committee; J. Glenn Beall, Jr., Minority Floor Leader.

Appointed Members: Murray Abramson, John H. Briscoe, Frank H. Harris, W. Dale Hess, James R. Miller, Jr., C. Clifton Virts.

COMMITTEE ON TAXATION AND FISCAL MATTERS

Chairman: George E. Snyder
Vice Chairman: H. Kemp MacDaniel

Ex officio members: Harry R. Hughes, Chairman, Senate Finance Committee; Roy N. Staten, Chairman, Ways and Means Committee, House of Delegates.

Members from the Senate: J. Joseph Curran, Jr., Robert P. Dean, John A. Derr, John-Clarence North, Thomas R. O'Farrell, J. Albert Roney, Jr., John L. Sanford.

Members from the House of Delegates: Orland B. Blades, Elroy C. Boyer, Maurice Cardin, James C. Latham, Samuel C. Linton, Jr., Harry J. McGuirk, Egbert L. Quinn, Lester B. Reed.

Carl N. Everstine, Secretary and Research Director

311 City Hall, Baltimore 21202 Telephone: 752-2000

The Legislative Council, established by the General Assembly in 1939, consists of twenty members, ten from the Senate and ten from the House of Delegates. The President of the Senate, the Chairman

of the Committee on Judicial Proceedings, the Chairman of the Finance Committee, and the Minority Floor Leader are ex officio members from the Senate. The President of the Senate appoints the remaining six members, and the appointments are subject to approval by majority vote of the Senate. The Speaker of the House of Delegates, the Chairman of the Ways and Means Committee, the Chairman of the Judiciary Committee, and the Minority Floor Leader are ex officio members from the House. The Speaker appoints the remaining six members, and the appointments are subject to approval by majority vote of the House. The President of the Senate and the Speaker of the House serve as Chairman and Vice Chairman of the Council respectively.

The Council meets in the interim between the regular sessions of the General Assembly to study previously enacted laws and suggest any necessary amendments thereto; to recommend a program of legislation in the form of proposed bills; and to study the rules of both Houses of the General Assembly and suggest revisions for expediting the business of the Legislature. The Council receives recommendations from the various State agencies, bar associations, labor unions, and other organized groups and private individuals. It holds hearings on legislative proposals and may subpoena witnesses and records.

COMMITTEE ON LEGISLATIVE REVIEW

Chairman: William S. James
Vice Chairman: Thomas H. Lowe

Member from the Senate: Joseph V. Mach.

Members from the House of Delegates: Sol J. Friedman, John N. Maguire.

By Chapter 96, Acts of 1964, the Committee on Legislative Review was created as a joint standing committee. The Committee consists of two Senators and three Delegates appointed by the President of the Senate and the Speaker of the House of Delegates respectively at the conclusion of each regular session. Members serve for one year. The Committee may inquire into the failure of an officer or employee of either the Legislative, Executive, or Judicial Branches of the State government to comply with the statutory or constitutional law of the State. The Committee may also review the rules and regulations which are adopted by any State agency in the Executive Branch as to their legality and make any necessary recommendations. The Committee is to report annually to the Legislative Council and to the General Assembly (Code 1957, 1965 Supp., Art. 40, sec. 40A).

RESEARCH DIVISION

A Research Division was established to make legal and factual studies of legislation or proposed legislation referred to the Division by the Council. The Division also prepares studies on any matters which may be referred to it by any committee or commission appointed by the Council, or by either or both Houses of the General Assembly, or, with the consent of the Council, by any commission or committee appointed by the Governor (Code 1957, as amended, Art. 40, secs. 27-39).

Appropriations	1965	1966
General Funds	$110,150	$60,420

Staff: 5.

A HISTORY OF THE 1964 REGULAR SESSION OF THE GENERAL ASSEMBLY

The General Assembly met in regular session on February 5, 1964. This session adjourned on March 5, 1964.

A total of 601 bills was introduced, of which 217 were Senate bills and 384 were House bills. Of the 217 Senate bills, 91 were passed by both Houses, and of this latter number, 83 were signed by the Governor and 8 were vetoed. Of the 384 House bills introduced, 112 were passed by both Houses, and of this latter number, 109 were signed by the Governor and 3 were vetoed.

A total of 63 joint resolutions was introduced, 18 being in the Senate and 45 in the House. Seven Senate joint resolutions and 10 House joint resolutions, a total of 17, were passed by both Houses.

The budget bill enacted at this session, for the fiscal year ending June 30, 1965, amounted to $678,084,907. The bond construction bill passed at this session was for a total amount of $27,593,000.

Among the more important laws enacted at the 1964 regular session were those to provide for the entry of the State of Maryland into the Bus Taxation Proration and Reciprocity Agreement, the bill reconstituting the Intergovernmental Cooperation Commission, the revision of the Fire Code and the reconstruction of the Fire Marshal's office, the creation of a Committee on Legislative Review, the providing of incentive funds for county libraries, the revision of the license laws affecting the Real Estate Commission, the publishing of regulations under the Administrative Procedure Act, the increase in the franchise tax for savings and loan associations, the revision of many of the laws on banks and banking, the revision of the narcotics laws, the bill requiring snow tires on driving wheels, the daily meditation bill for the public schools, the law reconstituting the Department of Tidewater Fisheries, and a revision of the laws concerning well drillers.

Constitutional amendments were proposed relating to Article 35 of the Declaration of Rights concerning the office of notary public, and an annual 70-day session for the General Assembly of Maryland.

Another important bill enacted during this session was to revise the financial formula for the public school system, including the imposition of an additional rate on the State Income tax.

A HISTORY OF THE FIRST SPECIAL SESSION OF THE GENERAL ASSEMBLY OF 1964

The General Assembly met in Special Session on March 11, 1964, adjourning on March 14, 1964.

One of the more important bills passed was that to reconstitute the several legislative districts for Baltimore City. Another important bill was that concerning assessment of stock in business and inventories in Carroll County. The so-called Fiscal Note bill for the General Assembly was repealed. There was legislation providing the machinery for revenue bonds for industrial buildings in the several municipal corporations. The law relating to the People's Court in Howard County was generally revised.

At this session a total of 107 bills was introduced, of which 44 were Senate bills and 63 were House bills. The Governor signed 38 bills and vetoed one bill.

Members of the Maryland Senate—1965

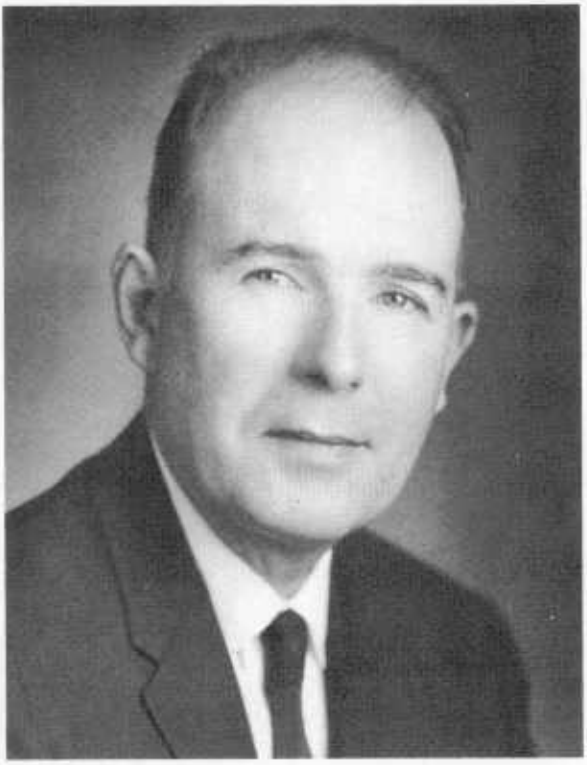

WILLIAM S. JAMES
President
Harford County



HARRY R. HUGHES
Majority Leader
Caroline County



EDWARD T. HALL
Minority Leader
Calvert County



JOSEPH W. ALTON, JR.
Anne Arundel County



JOSEPH A. BERTORELLI
Baltimore, 1st



JAMES CLARK, JR.
Howard County



J. JOSEPH CURRAN, JR.
Baltimore, 3rd



ROBERT P. DEAN
Queen Anne's County



JOHN A. DERR
Frederick County



PAUL A. DORF
Baltimore, 5th



SPENCER W. GRAHAM
Garrett County



GILBERT GUDE
Montgomery County



PERCY M. HEPBRON
Kent County



WILLIAM L. HODGES
Baltimore, 6th



GEORGE RAYMOND HUGHES, JR.
Allegany County



JOSEPH V. MACH
Baltimore, 2nd



FREDERICK C. MALKUS, JR.
Dorchester County



MARY L. NOCK
Wicomico County



JOHN-CLARENCE NORTH
Talbot County



THOMAS R. O'FARRELL
Carroll County



JOHN T. PARRAN, JR.
Charles County



HARRY T. PHOEBUS, JR.
Somerset County



JAMES A. PINE
Baltimore County



J. FRANK RALEY, JR.
St. Mary's County



J. ALBERT RONEY, JR.
Cecil County



JOHN L. SANFORD, JR.
Worcester County



GEORGE E. SNYDER
Washington County



JOHN W. STEFFEY
Anne Arundel County



EDWARD O. WEANT, JR.
Carroll County



VERDA F. WELCOME
Baltimore, 4th



FRED L. WINELAND
Prince George's County

Members of the Maryland House of Delegates
1965



MARVIN MANDEL
Speaker
Baltimore, 5th



W. DALE HESS
Majority Leader
Harford County



J. GLENN BEALL, JR.
Minority Leader
Allegany County



JOSEPH ABRAMSON
Baltimore, 4th



MURRAY ABRAMSON
Baltimore, 4th



JOSEPH A. ACKER
Baltimore, 3rd



MAXWELL ALPERT
Baltimore, 4th



THOMAS M. ANDERSON, JR.
Montgomery County



CAMILLO N. ANTONELLI
Baltimore, 2nd



ALBERT F. BAUMANN
Baltimore, 6th



HENRY T. BAYNES
Baltimore, 6th

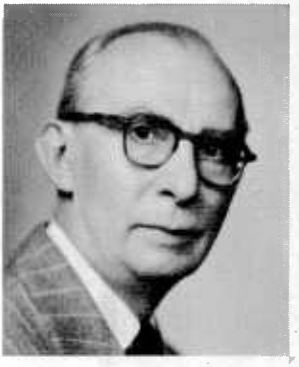

RUDOLPH BEHOUNEK
Baltimore, 2nd



ROBERT W. BENNER
Calvert County



EARL BENNETT
Dorchester County



THEODORE L. BERTIER, JR.
Anne Arundel County



ORLAND B. BLADES
Caroline County



C. STANLEY BLAIR
Harford County



LEONARD S. BLONDES
Montgomery County



FRANCIS X. BOSSLE
Baltimore County



ELROY G. BOYER
Kent County



ELZA E. BRAY
Garrett County



CHARLES S. BRESLER
Montgomery County



JOHN H. BRISCOE
St. Mary's County



J. RAYMOND BUFFINGTON, JR.
Baltimore, 3rd



JOSEPH E. BULLOCK
Baltimore, 1st



NANCY A. BURKHEIMER
Cecil County



EARL D. BUTLER
Somerset County



GOODLOE E. BYRON
Frederick County



JAMES H. CALDWELL
Wicomico County



MAURICE CARDIN
Baltimore, 5th



HELEN B. CASSADY
Baltimore, 2nd



CHARLES E. COLLINS
Frederick County



DOUGLAS W. CONNELLEE
Cecil County



EDWARD T. CONROY
Prince George's County



EDNA P. COOK
Montgomery County



NOEL SPEIR COOK
Allegany County



WILLIAM P. CORRIGAN
Baltimore, 6th



JAMES S. DEMBOWSKI
Baltimore, 1st



ROBERT J. DENTZ
Prince George's County



R. SAMUEL DILLON, JR.
Washington County



IRMA GEORGE DIXON
Baltimore, 4th



W. PERRY DOING
Montgomery County



ARTHUR DORMAN
Prince George's County



BENNIE C. DOWELL
Calvert County



WILLIAM B. DULANY
Carroll County



C. HAYES DUVALL
Anne Arundel County



MEYER M. EMANUEL, JR.
Prince George's County



HARVEY A. EPSTEIN
Baltimore, 4th



EDWARD T. EVANS, JR.
Allegany County



JOHN J. FALLON
Anne Arundel County



HENRY J. FOWLER
St. Mary's County



IRVING FRIEDMAN
Baltimore, 5th



SOL J. FRIEDMAN
Baltimore, 5th



MARTHA I. GLOTFELTY
Garrett County



WILLIAM J. GOODMAN
Prince George's County



LOUISE GORE
Montgomery County



ELWOOD S. GROVES
Garrett County



RICHARD GRUMBACHER
Washington County



PRESTON L. HALE
Carroll County



WILLIAM S. HANNA
Howard County



JOHN W. HARDWICKE
Harford County



FRANK H. HARRIS
Cecil County



W. RANDOLPH HARRISON
Talbot County



ROYAL HART
Prince George's County



WILLIAM J. HELMS, JR.
Anne Arundel County



CARTER M. HICKMAN
Queen Anne's County



RUSSELL O. HICKMAN
Worcester County



IRWIN F. HOFFMAN
Washington County



FRANCES HOLUB
Baltimore, 2nd



WILLIAM M. HOUCK
Frederick County



MILDRED C. HUYETT
Washington County



GUY JOHNSON
Cecil County



W. PAUL JOINER
Kent County



MARTIN A. KIRCHER
Baltimore, 3rd



CHESTER G. KOSAKOWSKI
Baltimore, 1st



ANDREW J. KRUG
Baltimore, 3rd



JULIAN L. LAPIDES
Baltimore, 2nd



W. GARRETT LARRIMORE
Anne Arundel County



JAMES C. LATHAM
Talbot County



SAMUEL C. LINTON, JR.
Charles County



JOSEPH J. LONG, SR.
Wicomico County



ROBERT CHARLES BIGGY LONG
Somerset County



HERMUS W. LOWE
Wicomico County



THOMAS HUNTER LOWE
Talbot County



JAMES S. MCAULIFFE, JR.
Montgomery County



FRANK J. MCCOURT
Baltimore, 2nd



M. JACQUELINE MCCURDY
Baltimore County



H. KEMP MACDANIEL
Baltimore County



RAYMOND J. MCDONOUGH
Prince George's County



HARRY J. MCGUIRK
Baltimore, 6th



JOHN S. MCINERNEY
Montgomery County



GAINES MCMILLAN
Baltimore County



JOHN F. MCNULTY
Anne Arundel County



WILBUR W. MAGIN
Carroll County



JOHN N. MAGUIRE
Baltimore County



DENNIS H. MARSHALL
Prince George's County



RICHARD M. MATTHEWS
Dorchester County



BERNARD J. MEDAIRY, JR.
Baltimore County



FRANCES MELOY
Prince George's County



THOMAS L. MERRYWEATHER
Dorchester County



JAMES R. MILLER, JR.
Montgomery County



CLARENCE M. MITCHELL III
Baltimore, 4th



THOMAS J. MOONEY III
Baltimore, 3rd



JOHN P. MOORE
Montgomery County



BENJAMIN A. MROZINSKI
Baltimore, 1st



MARGARET A. MURPHY
Baltimore, 6th



MAURICE J. O'CONNELL
Baltimore, 3rd



WILLIAM C. O'MALLEY
Baltimore, 3rd



ANGELO F. PALMISANO
Baltimore, 3rd



JOSEPH B. PAYNE
Frederick County



FRANK G. PERRIN
Charles County



WILLIAM H. PETERS, JR.
Baltimore County



MARK O. PILCHARD
Worcester County



NORMAN E. POLK
Worcester County



GEORGE A. PRICE
Baltimore County



EGBERT LYLE QUINN
Somerset County



CHESTER J. RAY
Baltimore, 2nd



LESTER B. REED
Allegany County



E. EARL REMSBERG
Frederick County



ALAN M. RESNICK
Baltimore, 5th



CHARLES E. RISLEY
Queen Anne's County



DONALD W. ROBERSON
Prince George's County



WILLIAM RUSH
Baltimore County



R. WILSON SCARFF
Harford County



CHARLES M. SEE
Allegany County



GERALD SIEGEL
Baltimore, 5th



JAMES J. SILK
Baltimore, 1st



EDGAR P. SILVER
Baltimore, 5th



R. NOEL SPENCE
Washington County



THOMAS T. SPICER
Dorchester County



LEROY B. SPURRIER
Baltimore County



ALEXANDER STARK
Baltimore, 5th



ROY N. STATEN
Baltimore County



NORMAN R. STONE, JR.
Baltimore County



GEORGE W. TINGLE
Washington County



HERBERT H. TYLER
Baltimore County



C. CLIFTON VIRTS
Frederick County



ELMER E. WALTERS
Baltimore, 1st



EDWIN WARFIELD III
Howard County



C. MAURICE WEIDEMEYER
Anne Arundel County



CHARLES H. WHEATLEY
Baltimore, 6th



EDWARD HOMER WHITE, JR.
Wicomico County



DAVID J. WILLIAMS
Allegany County



JAMES A. WISE
Caroline County



JACOB M. YINGLING
Carroll County



ERNEST D. YOUNG
Baltimore, 4th

A HISTORY OF THE SECOND SPECIAL SESSION OF THE GENERAL ASSEMBLY OF 1964

The General Assembly of Maryland met in special session for one day on November 6, 1964. The sole purpose of the session was to repeal the proposed increase in the State income tax which had been enacted as part of a revision of the public schools financing laws during regular session of 1964.

A HISTORY OF THE 1965 SESSION OF THE GENERAL ASSEMBLY

The General Assembly of Maryland met in regular session for 1965 on January 20, 1965. The session ended on March 30, 1965.

During this session, there were 1,890 bills introduced. Of this total, 678 were Senate bills and 1,212 were House bills. Of the 678 Senate bills, 427 were passed by both Houses, of which 419 were signed by the Governor, and 8 were vetoed. Of the 1,212 House bills introduced, 536 were passed by both Houses. Of these, 514 were signed by the Governor, and 22 were vetoed. The Governor also vetoed some items in the bond construction bill.

One of the unique pieces enacted at this session was to provide for the acquisition by the State of a portion of Carvel Hall Hotel.

Among other important pieces of legislation was that to enact the Uniform Arbitration Act and the Estate Tax Apportionment Act. Also, the Uniform Principal and Income Act and Uniform Reciprocal Enforcement of Support Act were both revised.

The budget bill passed at this session for the fiscal year ending June 30, 1966, was for a total of $765,607,618. The bond construction bill enacted at the 1965 session provided for issuing bonds in a total amount of $31,125,000.

Included among other important enactments were the law granting taxing powers to Baltimore City and some of its surrounding counties, the imposition of a franchise tax upon savings banks, the general amendments to the Boat Act, the providing of urban renewal powers for a number of the State's municipal corporations, the repeal of obsolete Speedy Judgment Acts for several counties, the provision of bond funds for community colleges, the revision of the several Congressional Districts, the amendment of the Uniform Post Conviction Procedure Act, the revision of the laws concerning distress for rent, the general amendment to the laws concerning economic development in the counties, the enactment of legislation for an Industrial Development Financing Authority, the revision of the Corrupt Practices Act, the law increasing the legal age of female minors for certain purposes, the revision of the assigned risk plan for motor vehicle insurance, the testing of children for mental retardation, the enactment of a minimum wage law, the "open spaces" or "open areas" legislation, the bills providing scenic easements and development rights, and the law against discrimination in employment.

Among the important joint resolutions passed was that to apply to the Congress to call for a convention to amend the Constitution of the United States with respect to the membership of one House of a State legislature.

Constitutional amendments were proposed concerning signatures on State bonds, home rule for Code Counties, the Governor's salary, the Commission on Judicial Disabilities, and condemnation powers for the Washington Suburban Sanitary District.

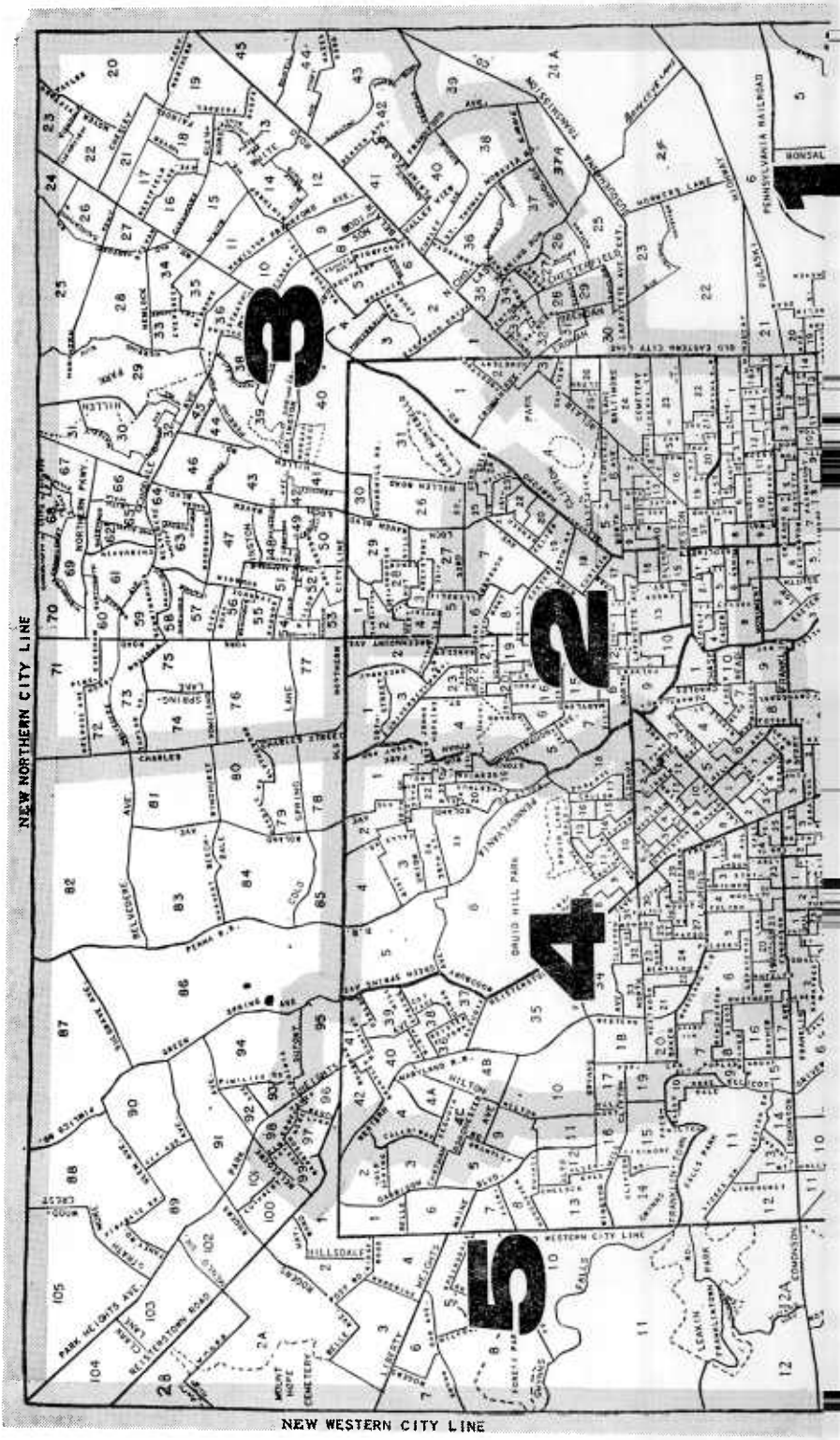
NEW NORTHERN CITY LINE
NEW WESTERN CITY LINE
3
2
4
5
BONSAL
DRUID HILL PARK
MOUNT HOPE CEMETERY

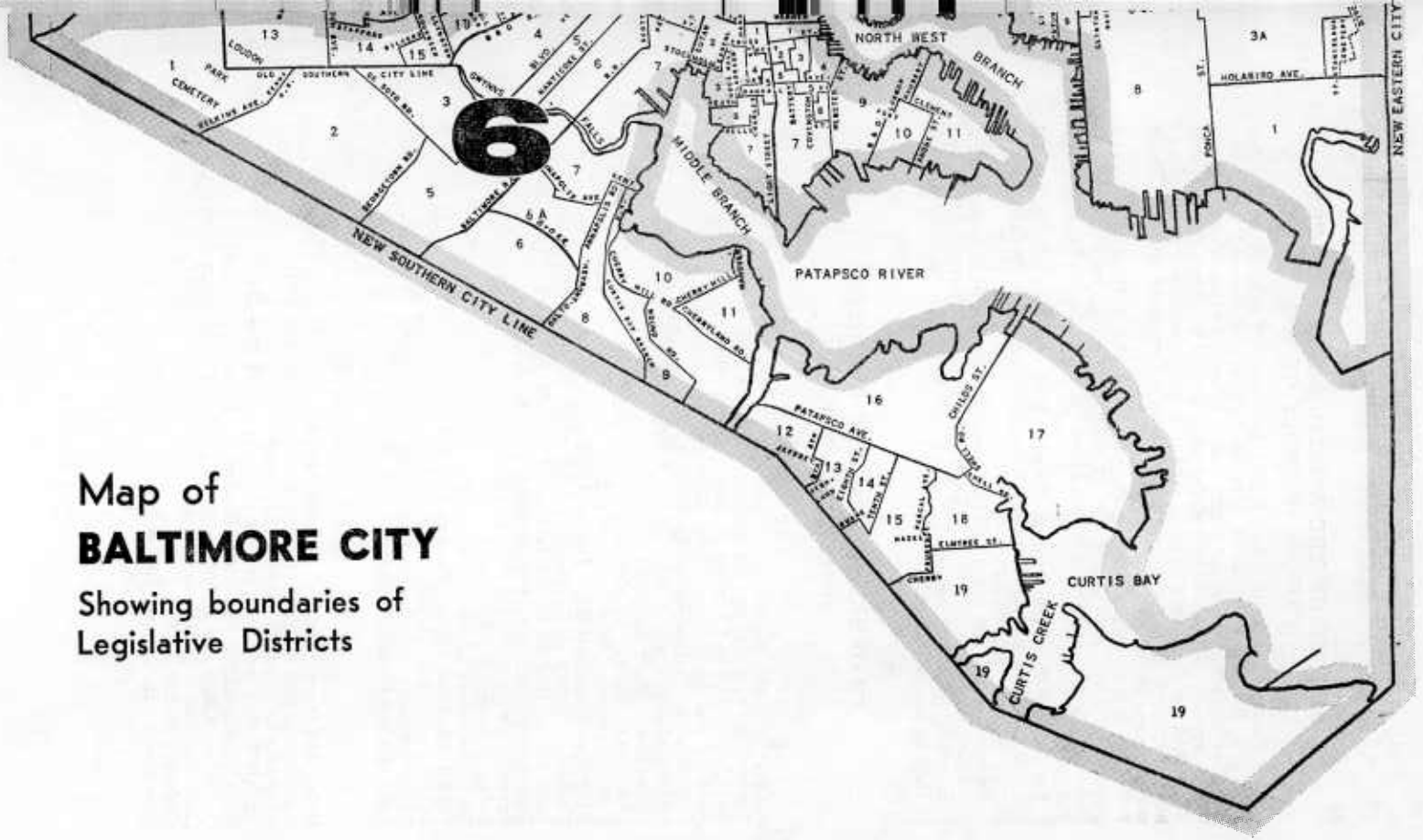

Map of
BALTIMORE CITY

Showing boundaries of Legislative Districts

A HISTORY OF THE SPECIAL SESSION OF THE GENERAL ASSEMBLY OF 1965

The General Assembly was called into special session on October 11, 1965, for the purpose of reapportioning the General Assembly. The Legislature was under court order to reapportion the Senate.

The special session continued for nine actual working days, and it adjourned on October 21, 1965. About a dozen bills were introduced on the subject of reapportionment, but only two were enacted. These were Senate Bill 5 and Senate Bill 8.

Senate Bill 5, which became Chapter 2 of the Acts of the Special Session of 1965, provided for a 43-member Senate. In a number of instances, some counties are combined in order to make senatorial districts.

Senate Bill 8, which became Chapter 3 of the Acts of the Special Session of 1965, provided for a 53-member Senate with each county having at least one Senator.

Chapter 3 of the Acts of the Special Session also contained a provision that if it is ruled valid by the Courts, Chapter 2 will not take effect. On the other hand, if Chapter 3 is ruled invalid, Chapter 2 is then to become effective.

CHAIRMEN OF STANDING COMMITTEES, REGULAR SESSION, 1965

SENATE

Rules: William S. James
Agriculture and Natural Resources: James Clark, Jr.
Aviation, Roads and Transportation: George E. Snyder
Banking and Insurance: John-Clarence North
City Senators: Joseph A. Bertorelli
Chesapeake Bay and Tributaries: Robert P. Dean
Education: Mary L. Nock
Elections: Joseph V. Mach
Entertainment: John T. Parran, Jr.
Executive Nominations: James A. Pine
Finance: Harry R. Hughes
Joint Committee on Investigation: Percy M. Hepbron
Judicial Proceedings: Frederick C. Malkus, Jr.
Juvenile Problems: John L. Sanford
Labor: Joseph A. Bertorelli
Motor Vehicles: John T. Parran, Jr.
Prison Administration: George E. Snyder
Public Buildings: J. Frank Raley, Jr.
Public Utilities: J. Joseph Curran, Jr.
Veterans and Civil Defense: Paul A. Dorf

HOUSE OF DELEGATES

Rules and Organization: Marvin Mandel
Agriculture and Natural Resources: Edwin Warfield III
Alcoholic Beverages: John F. McNulty
Article 3, Section 24 of the Constitution: Earl Bennett
Banking, Insurance and Social Security: James H. Caldwell
Chesapeake Bay and Tributaries: W. Randolph Harrison
Civil Defense: E. Homer White, Jr.
Claims: James J. Silk
Education: R. Samuel Dillon

Entertainment: Henry J. Fowler
Joint Committee on Juvenile Problems: *Vacancy.*
Judiciary: Thomas Hunter Lowe
Labor: Sol J. Friedman
Metropolitan Affairs: Maurice Cardin
Motor Vehicles: *Vacancy.*
Prison Administration: Elroy C. Boyer
Veterans, Militia and State Police: C. Clifton Virts
Ways and Means: Roy N. Staten

THE GENERAL ASSEMBLY OF MARYLAND
ROSTER OF MEMBERS
1965

SENATE

	Party	Address
BALTIMORE CITY:		
First Legislative District		
Joseph A. Bertorelli	D.	314 S. High St. 21202
Second Legislative District:		
Joseph V. Mach	D.	2300 Ashland Ave. 21205
Third Legislative District:		
J. Joseph Curran, Jr.	D.	1415 Limit Ave. 21212
Fourth Legislative District:		
Verda F. Welcome	D.	2101 Liberty Heights Ave. 21217
Fifth Legislative District:		
Paul A. Dorf	D.	2506 Shelleydale Drive 21209
Sixth Legislative District:		
William L. Hodges	D.	1225 W. Cross St. 21230
ALLEGANY COUNTY:		
George R. Hughes, Jr.	R.	Clark-Keating Bldg., Cumberland
ANNE ARUNDEL COUNTY:		
Joseph W. Alton, Jr.[1]	R.	801 Parkwood Ave., Annapolis 21403
BALTIMORE COUNTY:		
James A. Pine	D.	Baldwin 21013
CALVERT COUNTY:		
Edward T. Hall	R.	Prince Frederick 20678
CAROLINE COUNTY:		
Harry R. Hughes	D.	Denton 21629
CARROLL COUNTY:		
Edward O. Weant, Jr.[2]	D.	16 Court St., Westminster 21157

[1] Resigned, February 1, 1965; succeeded by John W. Steffey, Steffen Point, Annapolis 21403.
[2] Resigned, February 24, 1965; succeeded by Thomas R. O'Farrell, 15 Court St., Westminster 21157.

	Party	Address
CECIL COUNTY:		
J. Albert Roney, Jr.	D.	North East 21901
CHARLES COUNTY:		
John Thomas Parran, Jr.	D.	E. Potomac Ave., Indian Head 20640
DORCHESTER COUNTY:		
Frederick C. Malkus, Jr.	D.	Spring St., Cambridge 21613
FREDERICK COUNTY:		
John A. Derr	R.	604 Rosemont, Frederick 21701
GARRETT COUNTY:		
Spencer W. Graham	R.	433 N. 3rd St., Oakland 21550
HARFORD COUNTY:		
William S. James	D.	Old Bay Farm, Havre de Grace 21078
HOWARD COUNTY:		
James Clark, Jr.	D.	Ellicott City 21042
KENT COUNTY:		
Percy M. Hepbron	D.	Rock Hall 21661
MONTGOMERY COUNTY:		
Gilbert Gude	R.	5411 Duvall Drive, Washington, D. C. 20016
PRINCE GEORGE'S COUNTY:		
Fred L. Wineland[1]	D.	8673 River View Rd., S.E., Washington, D. C. 20022
QUEEN ANNE'S COUNTY:		
Robert P. Dean	D.	Centreville 21617
ST. MARY'S COUNTY:		
J. Frank Raley, Jr.	D.	9 Shangri La Drive, Lexington Park 20653
SOMERSET COUNTY:		
Harry T. Phoebus, Jr.	R.	Crisfield 21817
TALBOT COUNTY:		
John-Clarence North	D.	Masonic Bldg., Easton 21601
WASHINGTON COUNTY:		
George E. Snyder	D.	810 Oak Hill Ave., Hagerstown 21741
WICOMICO COUNTY:		
Mary L. Nock	D.	914 Camden Ave., Salisbury 21801
WORCESTER COUNTY:		
John L. Sanford, Jr.	D.	Berlin 21811

[1] Appointed to the Senate, January 22, 1965, vice H. Winship Wheatley, Jr., deceased.

HOUSE OF DELEGATES

BALTIMORE CITY:

First Legislative District

	Party	Address	
Joseph E. Bullock	D.	104 N. Highland Ave.	21224
James S. Dembowski	D.	236 S. Patterson Park Ave.	21231
Chester G. Kosakowski	D.	635 S. Lakewood Ave.	21224
Ben A. Mrozinski	D.	627 S. Kenwood Ave.	21224
James J. Silk	D.	2641 Hudson St.	21224
Elmer E. Walters	D.	17 N. Curley St.	21224

Second Legislative District

Camillo N. Antonelli	D.	525 N. Ellwood Ave.	21205
Rudolph Behounek	D.	2406 E. Monument St.	21205
Frances Holub[1]	D.	2634 E. Ashland Ave.	21205
Julian L. Lapides	D.	1528 Bolton St.	21217
Frank J. McCourt	D.	620 Munsey Bldg.	21202
Chester J. Ray	D.	823 N. Patterson Park Ave.	21205

Third Legislative District

Joseph A. Acker	D.	2702 Hugo Ave.	21218
J. Raymond Buffington, Jr.	D.	221 Ridgemede Rd.	21210
Martin A. Kircher	D.	6000 Hillen Road	21212
Andrew J. Krug	D.	1656 Winford Road	21212
Thomas J. Mooney III	D.	828 E. 33rd St.	21218
Maurice J. O'Connell	D.	5520 Bucknell Road	21206
William C. O'Malley	D.	3037 Northern Parkway	21214
Angelo F. Palmisano	D.	4049 The Alameda	21218

Fourth Legislative District

Joseph Abramson	D.	4514 Umatilla Ave.	21215
Murray Abramson	D.	903 Lake Drive	21217
Irma George Dixon[2]	D.	1906 McCulloh St.	21217
Harvey A. Epstein	D.	600 Maryland Trust Bldg.	21202
Clarence M. Mitchell III	D.	1220 Druid Hill Ave.	21217
Ernest D. Young	D.	1825 N. Pulaski St.	21217

Fifth Legislative District

Maurice A. Cardin	D.	233 Equitable Bldg.	21202
Sol J. Friedman	D.	5807 Stuart Ave.	21215
Marvin Mandel	D.	2900 W. Strathmore Ave.	21215
Alan M. Resnick	D.	6320 Ivymount Road	21209
Gerald Siegel	D.	6315 Green Meadow Parkway	21209
Edgar P. Silver[3]	D.	2405 Rockwood Ave.	21209
Alexander Stark	D.	5809 Berkeley Ave.	21215

[1] Died, August 29, 1965; succeeded by Helen B. Cassady, 816 N. Milton Ave. 21205.
[2] Died, June 30, 1965; succeeded by Maxwell Alpert, 801 Lake Drive 21217.
[3] Resigned, July 8, 1965; succeeded by Irving Friedman, 5973 Western Run Drive 21209.

Sixth Legislative District	Party	Address
Albert F. Baumann	D.	1505 Jackson St. 21230
Henry T. Baynes	D.	781 Washington Boulevard 21230
William P. Corrigan	D.	432 E. Fort Ave. 21230
Harry J. McGuirk	D.	310 Long Island Ave. 21229
Margaret A. Murphy	D.	1927 Griffis Ave. 21230
Charles H. Wheatley	D.	1218 Pine Heights Ave. 21229

ALLEGANY COUNTY:

J. Glenn Beall, Jr.	R.	Beall's Lane, Frostburg 21532
Noel Speir Cook	R.	5 Broadway, Frostburg 21532
Edward T. Evans, Jr.	R.	1315 Kentucky Ave., Cumberland 21503
Lester B. Reed	R.	Valley View, Mt. Savage 21545
Charles M. See	R.	508 Forster Ave., Cumberland 21502
David J. Williams	R.	Midland 21542

ANNE ARUNDEL COUNTY:

Theodore L. Bertier, Jr.	D.	St. Stephens Road, Millersville 21108
C. Hayes Duvall	D.	525 Horn Point Drive, Annapolis 21403
John J. Fallon	D.	4 Park Drive, Lake Shore, Pasadena 21124
William J. Helms, Jr.	D.	293 McKinsey Road, S.E., Cape Arthur, Severna Park 21146
W. Garrett Larrimore	D.	Route 3, Box 290, Edgewater 21037
John F. McNulty	D.	207 S. Hammond's Ferry Road, Linthicum 21090
C. Maurice Weidemeyer	D.	236 Main St., Annapolis 21401

BALTIMORE COUNTY:

Francis X. Bossle	D.	5 Seminole Ave., Catonsville 21228
M. Jacqueline McCurdy	D.	203 W. Chesapeake Ave., Towson 21204
H. Kemp MacDaniel	D.	5717 Oakland Road 21227
Gaines McMillan	D.	Box 67, Lutherville 21093
John N. Maguire	D.	14 Murray Hill Circle 21212
Bernard J. Medairy, Jr.	D.	204 Courtland Ave., Towson 21204
William H. Peters, Jr.	D.	1528 Eastern Ave., Essex 21221
George Price	R.	Stockton Farm, Phoenix 21131
William Rush	D.	3307 East Putty Hill Ave. 21234
LeRoy B. Spurrier	D.	Cockeysmill Road, Reisterstown 21136
Roy N. Staten	D.	3012 Dunglow Road, Dundalk 21222
Norman R. Stone, Jr.	D.	7833 St. Gregory Drive 21222
Herbert H. Tyler	D.	1022 Green Acre Road, Towson 21204

CALVERT COUNTY:

Robert Benner	R.	The Willows, Chesapeake Beach 20732
Bennie C. Dowell	D.	Lusby 20657

	Party	Address
CAROLINE COUNTY:		
Orland Blades	D.	Preston 21655
James A. Wise	D.	Denton 21629
CARROLL COUNTY:		
William B. Dulany	D.	123 E. Main St., Westminster 21157
Wilbur W. Magin	D.	Route 6, Westminster 21157
Thomas R. O'Farrell[1]	D.	15 Court St., Westminster 21157
Jacob M. Yingling	R.	178 William Ave., Westminster 21157
CECIL COUNTY:		
Nancy Brown Burkheimer	D.	12 Leedom Road, Elkton 21921
Frank H. Harris	D.	Blythdale Road, Perryville 21903
Guy Johnson[2]	D.	227 E. Main St., Elkton 21921
CHARLES COUNTY:		
Samuel C. Linton, Jr.	D.	Grayton 20662
Frank G. Perrin	R.	Box 8, Waldorf 20601
DORCHESTER COUNTY:		
Earl Bennett	D.	305 Talbot Ave., Cambridge 21613
Richard M. Matthews	D.	5 W. End Ave., Cambridge 21613
Thomas L. Merryweather	D.	201 Locust St., Cambridge 21613
Thomas T. Spicer	D.	Golden Hill Road, Church Creek 21622
FREDERICK COUNTY:		
Goodloe E. Byron	D.	306 Grove Boulevard, Frederick 21701
Charles E. Collins	D.	302 Rock Creek Drive, Frederick 21701
William M. Houck	D.	Box 121, Thurmont 21778
Joseph B. Payne	R.	409 E. Potomac St., Brunswick 21716
E. Earl Remsberg	R.	Buckeystown 21717
C. Clifton Virts	D.	5 W. Church St., Frederick 21701
GARRETT COUNTY:		
Elza E. Bray	R.	729 E. Oak St., Oakland 21550
Martha I. Glotfelty	R.	Accident 21520
Elwood S. Groves	R.	1006 Broadford Road, Oakland 21550
HARFORD COUNTY:		
C. Stanley Blair	R.	30 Office St., Bel Air 21014
John W. Hardwicke	R.	101 N. Charles St., Baltimore 21201
W. Dale Hess	D.	Fallston 21047
R. Wilson Scarff	R.	Upper Cross Roads, Fallston 21047

[1] Resigned, February 24, 1965; succeeded by Preston L. Hale, Hampstead 21074.
[2] Died, August 19, 1965; succeeded by Douglas W. Connellee, 103 Kentmere Ave., Elkton 21921.

	Party	Address
HOWARD COUNTY:		
William Sawyer Hanna	D.	703 S. St. John's Lane, Ellicott City 21042
Edwin Warfield III	D.	Jennings Chapel Road, Woodbine 21797
KENT COUNTY:		
Elroy G. Boyer	D.	Chestertown 21620
W. Paul Joiner	D.	Chestertown 21620
MONTGOMERY COUNTY:		
Thomas M. Anderson, Jr.	R.	12 S. Adams St., Rockville 20850
Leonard S. Blondes	D.	Maryland National Bank Bldg., Silver Spring 20910
Charles S. Bresler	R.	3318 Brooklawn Terrace, Chevy Chase 20015
Edna P. Cook	D.	8319 Piney Branch Road, Silver Spring 20910
W. Perry Doing	R.	11501 Georgia Ave., Wheaton 20902
Louise Gore	R.	11300 River Road, Rockville 20854
James S. McAuliffe, Jr.	D.	260 E. Jefferson St., Rockville 20850
John S. McInerney	R.	9924 Edward Ave., Bethesda 20014
James R. Miller, Jr.	R.	200 Monroe St., Rockville 20850
John P. Moore	D.	7 Hesketh St., Chevy Chase 20015
PRINCE GEORGE'S COUNTY:		
Edward T. Conroy	D.	12432 Shawmont Lane, Bowie 20715
Robert J. Dentz	D.	7400–16th Ave., Takoma Park 20012
Arthur Dorman	D.	1107 Montgomery Road, Beltsville 20705
Meyer M. Emanuel, Jr.	D.	6613 Karlson Court, Chillum 20783
William J. Goodman	D.	6408 Kaslo Court, Hyattsville 20784
Royal Hart	D.	6326–60th Place, Riverdale 20840
Raymond J. McDonough	D.	5500 Indian Head Highway, Washington, D. C. 20021
Dennis H. Marshall	D.	4717 Suitland Road, Washington, D. C. 20021
Frances Meloy	D.	Upper Marlboro 20870
Donald W. Roberson	D.	7120 Adelphi Road, Hyattsville 20782
QUEEN ANNE'S COUNTY:		
Carter M. Hickman	D.	Church Hill 21623
Charles Elliott Risley	D.	Grasonville 21638
ST. MARY'S COUNTY:		
John H. Briscoe	D.	Court House Drive, Box 302, Leonardtown 20650
Henry J. Fowler	D.	Mechanicsville 20659

	Party	Address
SOMERSET COUNTY:		
Earl D. Butler	D.	Marion Station 21838
Robert Charles Biggy Long	D.	Westover 21871
Egbert L. Quinn	D.	N. Third St., Crisfield 21817
TALBOT COUNTY:		
W. Randolph Harrison	D.	Tilghman 21671
James C. Latham	D.	Box 53, R.F.D. 4, Easton 21601
Thomas Hunter Lowe	D.	225 Stewart Bldg., Easton 21601
WASHINGTON COUNTY:		
R. Samuel Dillon, Jr.	D.	Hancock 21750
Richard Grumbacher	D.	1151 The Terrace, Hagerstown 21741
Irwin F. Hoffman	D.	262 S. Potomac St., Hagerstown 21741
Mildred C. Huyett	D.	Route #1, Clear Spring 21722
R. Noel Spence	R.	Windsor Circle, Route 6, Hagerstown 21741
George W. Tingle	D.	1105 Frye Ave., Hagerstown 21795
WICOMICO COUNTY:		
James H. Caldwell	D.	106 W. Circle Ave., Salisbury 21801
Joseph J. Long	D.	Cru-Mor Apts., 308 N. Division St., Salisbury 21801
Hermus W. Lowe	D.	1301 Woodland Road, Salisbury 21801
E. Homer White, Jr.	D.	724 Camden Ave., Salisbury 21801
WORCESTER COUNTY:		
Russell O. Hickman	D.	Whaleyville 21872
Mark O. Pilchard	D.	R.F.D. 3, Pocomoke 21851
Norman E. Polk	D.	Pocomoke 21851

TOTALS

	Democrats	Republicans	Total
Senate	22	7	29
House of Delegates	117	25	142
Total	139	32	171

Democratic Majority in the Senate	15
Democratic Majority in the House of Delegates	92
Democratic Majority on a Joint Ballot	107

NOTE: Membership in the House of Delegates has been increased temporarily by 19 members, to make a total of 142 members. This increase was necessary because of a suit brought in the Circuit Court of Anne Arundel County (Maryland Committee for Fair Representation v. Tawes), *Daily Record*, July 2, 1962, and subsequently brought before the Court of Appeals, which declared Art. III, Section 5 of the Constitution of Maryland invalid. By Chapter 1, Acts of the Second

Special Session of 1962, the following counties received additional members of the House of Delegates: Anne Arundel County, 1; Baltimore County, 7; Montgomery County, 4; Prince George's County, 4; Third District of Baltimore City, 2; Fifth District of Baltimore City, 1. (Code 1957, 1965 Supp., Art. 40, Sec. 42).

GENERAL ASSEMBLY

BIOGRAPHICAL SKETCHES

SENATE

JOSEPH W. ALTON, JR., Republican, Anne Arundel County; born in Annapolis, January 18, 1919. Attended Annapolis public schools. Sheriff of Anne Arundel County, for twelve years, and Deputy Sheriff for three years. Married. Member of the Senate, 1963-1965. Resigned, February 1, 1965.

JOSEPH A. BERTORELLI, Democrat, Baltimore 1st; born in Baltimore, June 10, 1911. Attended Baltimore public schools; Baltimore College of Commerce. Professional Musician. Served in the Asiatic-Pacific Theater with the U. S. Navy, 1944-45. Special assistant to the Mayor of Baltimore. Former member, Baltimore City Council. Past vice-president, Musicians Local No. 40 of Baltimore City. President, Italian-American Civic Club of Maryland, Inc. Past president, Southeastern Community Council. Member, Eagles; Knights of Columbus. Past commander, American Legion Post No. 177. Member, Catholic War Veterans. Married. Member of House of Delegates, 1947-55. Member of the Senate since 1955. Chairman of Labor Committee since 1963. Chairman, City Senators since 1965.

JAMES CLARK, JR., Democrat, Howard County; born in Ellicott City, December 19, 1918. Attended Ellicott City public schools; Iowa State College, B.S., 1941. Farmer. Served in the U. S. Air Force, 1941-45. Former Howard County Soil Conservation District Supervisor. Member, Rotary; V.F.W. Married. Member of the House of Delegates, 1959-63. Member of the Senate since 1963. Chairman, Agriculture and Natural Resources Committee since 1963.

J. JOSEPH CURRAN, JR., Democrat, Baltimore 3rd; born in West Palm Beach, Fla., July 7, 1931. Attended Baltimore parochial schools; University of Baltimore; University of Baltimore Law School, LL.B., 1959. Admitted to the Maryland Bar, 1959. Served with the U. S. Air Force, 1951-55. Member, board of directors, Maryland Higher Education Loan Corporation. Member, Regional Planning Council. Member, Baltimore and Junior Bar Associations; Friendly Sons of St. Patrick. Married. Member of the House of Delegates, 1959-63. Member of the Senate since 1963. Chairman, Public Utilities Committee since 1963.

ROBERT P. DEAN, Democrat, Queen Anne's County; born in Ridgely, Caroline County, April 9, 1909. Attended Caroline County public schools; Washington College, A. B., 1931; Sperry Gyro School, New York, 1934. Master of ocean vessels, 1939. Farmer. Served in cavalry, C.M.T.C., 1925-29. Past president, Queen Anne's County Farm Bureau; Centreville Rotary Club. Married. Member of the Senate since 1955. Chairman, Agriculture and Natural Resources Committee, 1959-62 Sessions. Chairman, Chesapeake Bay and Tributaries Committee since 1963.

JOHN A. DERR, Republican, Frederick County; born in Frederick County, August 2, 1910. Attended Frederick County public schools; Daleville Academy, Daleville, Va.; Bridgewater College, A.B., 1934; University of Baltimore Law School; University of New York. Roads construction firm. Served with the U. S. Coast Guard, 1941-45. Deputy Clerk, Frederick County Circuit Court, 1936-42. Mayor of Frederick, 1954-58. Member, Elks; Moose; Amvets. Married. Member of the House of Delegates, 1953-54.[1] Member of the Senate since 1963.

PAUL A. DORF, Democrat, Baltimore 5th; born in Baltimore, June 29, 1926. Attended Baltimore public schools; University of Maryland; George Washington University; University of Maryland Law School, LL.B., 1950. Admitted to the Maryland Bar, 1950. Served with the U. S. Naval Air Force, 1944-46. Assistant City Solicitor, Baltimore City, 1953-59. Chief Judge, Baltimore City Traffic Court, 1959-61. Member, American and Maryland Bar Associations; Nu Beta Epsilon legal fraternity; Law Enforcement Officers Association; Safety First Club of Maryland; Trial Magistrates Association; Masons; Moose; Sigma Alpha Mu fraternity; Yedz Grotto; Advertising Club of Baltimore; Variety Clubs International. Married. Member of the Senate since 1961.[2] Chairman, Joint Committee on Investigation, 1962 Session. Chairman, Veterans and Civil Defense Committee since 1963.

SPENCER W. GRAHAM, Republican, Garrett County; born in Crellin, January 7, 1894. Attended public schools in Garrett County. Retired life insurance underwriter and fraternal insurance counselor. Minority Clerk, House of Delegates, 1929 Session. Member, Garrett County Republican State Central Committee. Member, Lions; Knights of Pythias; Odd Fellows; Woodmen of the World. Married. Member of the Senate since 1963.

GILBERT GUDE, Republican, Montgomery County; born in Washington, D. C., March 9, 1923. Attended Washington, D. C. and Rockville public schools; University of Maryland; Cornell University, B.S., 1948; George Washington University, M.A., 1958. Landscape nurseryman. Served with the U. S. Army, 1943-46. Former chairman, Montgomery County Republican State Central Committee; delegate to State convention, 1950. Past president, Maryland Nurserymen's Association. Former member, Board of Directors, Rockville Rotary Club; Montgomery Heart and T.B. Association. Member, Middle Atlantic Naturalist Society. Member, Board of Trustees, Maryland Association for Retarded Children. Married. Member of the House of Delegates, 1952-59.[3] Member of the Senate since 1963.

EDWARD T. HALL, Republican, Calvert County; born in Calvert County, August 15, 1917. Attended Calvert County public schools; Ottmar Mergenthaler School of Printing, Baltimore. Printer, newspaper editor, and publisher. Chairman, Calvert County Tercentenary Committee, 1954. Chairman, Board of Trustees, Calvert County Hospital. Member, Volunteer Fire Department; Chamber of Commerce; Lions. Married. Member of the Senate since 1959. Minority Leader since 1963.

PERCY M. HEPBRON, Democrat, Kent County; born in Still Pond, November 30, 1898. Attended Kent County public schools. Farmer. Member, Kent County School Building Commission, 1946-50. Chairman,

---

[1] Appointed to the House of Delegates, December 30, 1953, vice Horace W. Alexander, resigned. Resigned. July 7, 1954.
[2] Appointed to the Senate, May 5, 1961, vice Aaron A. Baer, resigned.
[3] Appointed to the House of Delegates, December 31, 1952, vice Anders R. Lofstrand, Jr., resigned.

Kent County Board of Election Supervisors, 1946-50. Member, Kent County Welfare Board, 1950-58. County Commissioner of Kent County, 1950-58, Chairman, 1958-60. Member, Rock Hall Volunteer Fire Department; Kent County Farm Bureau; Masons; Lions. Director, People's Bank of Chestertown. Married. Member of the Senate since 1961.[1] Chairman, Joint Committee on Investigation since 1963.

WILLIAM L. HODGES, Democrat, Baltimore 6th; born in Baltimore, December 8, 1907. Attended Baltimore parochial schools; Baltimore City College. Real estate salesman. Served in the U. S. Navy, 1944-45. Member, Baltimore City Council, 1959-62. Honorary president, Veterans Democratic Council. President, Allied Democratic Clubs, Inc., 6th Ward. Member, Holy Name Society; American Legion, V.F.W.; Friendly Sons of St. Patrick; Eagles; Moose. Married. Member of the House of Delegates, 1951-59. Member of the Senate since 1963.

GEORGE RAYMOND HUGHES, JR., Republican, Allegany County; born in Cumberland, July 12, 1925. Attended Cumberland public schools; University of Maryland; University of Maryland Law School, LL.B., 1952. Admitted to the Maryland Bar, 1952. Served with the U. S. Navy, 1943-46. District Director, Decennial Census, Maryland Sixth Congressional District, 1960. Member, Maryland and Allegany County Bar Associations; American Legion. Married. Member of the House of Delegates, 1955-59. Minority Leader, 1956-57. Member of the Senate since 1963.

HARRY R. HUGHES, Democrat, Caroline County; born in Easton, Talbot County, November 13, 1926. Attended Caroline County public schools; Mercersburg Academy, Mercersburg, Pa.; Mt. St. Mary's College; University of Maryland, B.S., 1949; George Washington University School of Law, LL.B., 1952. Admitted to the Maryland Bar, 1952. Navy V-5 and Aviation cadet training. Member, Governor's Reapportionment Commission, 1962; Governor's Commission on City-County Fiscal Relationships, 1959. Member, American, Maryland, and Caroline County Bar Associations; Rotary; American Legion. Married. Member of the House of Delegates, 1955-59. Member of the Senate since 1959. Member, Legislative Council, 1957, 1958, and 1961. Chairman, Executive Nominations Committee, 1963-64 Sessions. Chairman, Committee on Taxation and Fiscal Matters, 1962-64 Sessions. Chairman, Finance Committee and Majority Leader, 1965 Session.

WILLIAM S. JAMES, President of the Senate, Democrat, Harford County; born in Aberdeen, February 14, 1914. Attended Havre de Grace public schools; The Tome School, Port Deposit, 1928-32; University of Delaware, 1932-34; University of Maryland Law School, LL.B., 1937. Admitted to the Maryland Bar, 1937. Trial Magistrate, Havre de Grace, 1944-46. Member, Board of Library Trustees, Harford County, 1945-53. Past President, Havre de Grace Rotary Club. Married. Member of the House of Delegates, 1947-55. Member of the Senate since 1955. Chairman, Legislative Council Committee on Taxation and Fiscal Matters, 1959-62. President of the Senate and Chairman of Rules Committee since 1963. Chairman, Legislative Council since 1963.

JOSEPH V. MACH, Democrat, Baltimore 2nd; born in Petersburg, Va., March 5, 1921. Attended Virginia parochial and public schools. Businessman. Served with the U. S. Navy, 1944-46, Asiatic-Pacific Theater. President, First Bohemian Democratic Club, 7th Ward. Chairman of Board, Czechoslovak-American Civic Association. Executive Director, Mary Dobkin Children's Fund. Member, American Legion;

[1] Appointed to the Senate, January 4, 1961, vice George B. Rasin, Jr., resigned.

Veterans of Foreign Wars. Member of the House of Delegates, 1951-59. Chairman, Baltimore City delegation, 1953. Married. Member of the Senate since 1959. Chairman, Elections Committee since 1963.

FREDERICK C. MALKUS, JR., Democrat, Dorchester County; born in Baltimore, July 1, 1913. Attended Cambridge public schools; Western Maryland College, A.B., 1934; University of Maryland School of Law, LL.B., 1938. Member of the Maryland Bar. Served with U. S. Army during World War II. Married. Member of House of Delegates, 1947-51. Member of the Senate since 1951. Chairman of the Committee on Judicial Proceedings since 1955.

MARY L. NOCK, Democrat, Wicomico County; born in Green Hill. Attended Wicomico County public schools; graduate of Beacom Business College, Wilmington, Delaware. Board member, Southern Regional Education Board since 1959. Member, National Order of Women Legislators, Honorary member, Delta Kappa Gamma. Married. Member of the House of Delegates, 1947-55. Member of the Senate since 1955. Chairman of the Education Committee since 1959. Member of the Legislative Council 1953-54 and since 1959. President Pro Tem since 1959.

JOHN-CLARENCE NORTH, Democrat, Talbot County; born in Tilghman, August 25, 1922. Attended Easton public schools; University of Baltimore, LL.B., 1947. Member of the Maryland Bar. Served in the U. S. Navy during World War II. Member, American, Maryland, and Talbot County Bar Associations; The American Judicature Society; Odd Fellows; Elks; Knights of Pythias; American Legion; V.F.W.; Masons; Moose; Shrine; American Ordnance Association. Married. Member of the House of Delegates, 1951-55. Member of the Senate since 1955. Chairman, Banking and Insurance Committee since 1955.

THOMAS R. O'FARRELL, Democrat, Carroll County; born in Westminster, June 17, 1915. Attended Westminster public schools; American Insurance School; Reperts Auction School. Real estate and insurance broker, horsebreeder. Member, Board of Directors, Maryland State Fair Board. Past president, Carroll County Democratic Club. Member, Knights of Columbus; Carrollton Hounds Hunt Club; Maryland Horsebreeders Association. Married. Member of the House of Delegates, 1959-65. Member of the Senate since 1965.[1]

JOHN T. PARRAN, JR., Democrat, Charles County; born in Baltimore, February 5, 1926. Attended Charles County public schools; Charlotte Hall Academy; The Citadel; University of Maryland, B.A., 1950. Real estate and insurance broker. Served with the U. S. Army, 1944-46. Past president, Young Democrats of Charles County; Indian Head Business Association. Past vice president, Charles County Junior Chamber of Commerce. Past director, Charles County Chamber of Commerce. Regional Director, Boy Scouts of America. Member, Lions; Moose; American Legion. Married. Member of the House of Delegates, 1955-59. Member of the Senate since 1959. Chairman, Motor Vehicles Committee since 1961 Session. Chairman, Legislative Council Committee to Study Automobile Inspections.

HARRY T. PHOEBUS, JR., Republican, Somerset County; born in Somerset County, November 27, 1928. Attended Princess Anne public schools; Charlotte Hall Military Academy; University of Maryland, B.A., 1948, LL.B., 1951. Admitted to the Maryland Bar, 1951. Served in the U. S. Army, 1952-54. Attorney to Somerset County Board of

[1] Appointed to the Senate, February 24, 1965, vice Edward O. Weant, Jr., resigned.

Education, Welfare Board, and Board of County Commissioners. Member, Chamber of Commerce; Elks; Lions; Rotary Club; American Legion; Fire Department; Farm Bureau. Married. Member of the Senate since 1964.[1]

JAMES A. PINE, Democrat, Baltimore County; born in Princeton, W. Va., August 12, 1912. Attended West Virginia public schools; West Virginia University, B.S., 1938; Washington and Lee University; University of Maryland Law School, LL.B., 1944. Admitted to the Maryland Bar, 1944. Counsel, Baltimore County Board of County Commissioners, 1950-51; Solicitor, Baltimore County, 1951-53. Trustee, Calvary Baptist Church, Towson. Member, Elks; Lions; Masons; Moose; Shrine. Married. Member of the Senate since 1959. Chairman, Executive Nominations Committee, 1961 Session. Chairman, Finance Committee, 1962 Session. Chairman, Intergovernmental Cooperation Committee, 1963-64. Chairman, Executive Nominations Committee, 1965 Session.

J. FRANK RALEY, JR., Democrat, St. Mary's County; born in Park Hall, September 13, 1926. Attended St. Mary's County parochial schools; Charlotte Hall Military Academy; Georgetown University. General insurance agent. Served with the U. S. Army, 1945-46. Former member, Maryland Economic Development Commission. Past president, Lexington Park Chamber of Commerce. Member of the House of Delegates, 1955-59. Member of the Senate since 1963. Chairman, Public Buildings Committee since 1963.

J. ALBERT RONEY, JR., Democrat, Cecil County; born in North East, July 22, 1913. Attended Cecil County public schools; University of Maryland, B.A., 1933; University of Maryland Law School, LL.B., 1936. Admitted to the Maryland Bar, 1936. Served with the U. S. Army, 1942-46. State's Attorney, Cecil County, 1951-62. Member, Maryland and Cecil County Bar Associations; Board of Trustees, West Nottingham Academy; Masons; Rotary; Tall Cedars of Lebanon; American Legion. Married. Member of the Senate since 1963.

JOHN L. SANFORD, JR., Democrat, Worcester County; born in Baltimore, November 13, 1910. Attended Mount Washington Seminary and Loyola High School, Baltimore; Georgetown University; Washington College, A.B., 1932; University of Maryland Law School, LL.B., 1935. Order of the Coif. Admitted to the Maryland Bar, 1935. State's Attorney, Worcester County, 1951-55. Member, American and Maryland Bar Associations. Married. Member of the Senate since 1959. Chairman, Juvenile Problems Committee, 1963 Session.

GEORGE E. SNYDER, Democrat, Washington County; born in Hagerstown, January 12, 1929. Attended Hagerstown public schools; University of Maryland; University of Maryland Law School. Wholesaler. Ex officio member, Washington County Economic Development Commission. Member, Council of St. John's Evangelical Lutheran Church. Member, Hagerstown Kiwanis Club. Past president, Maryland Junior Chamber of Commerce. Past president, Hagerstown Junior Chamber of Commerce. Former member, Board of Directors and Membership Chairman, United States Junior Chamber of Commerce, 1958. Member, Hagerstown Chamber of Commerce; Elks. Received Clayton Frost Award, 1957, as outstanding State Junior Chamber of Commerce President in the nation. Listed in 1965 edition, "Outstanding Young Men of America." Married. Member of the Senate since 1959. Chairman, Aviation, Roads and Transportation Committee, 1963 Session. Chairman, Prison Administration Committee, 1965 Session.

[1]Appointed to the Senate, December 10, 1964, vice Harry T. Phoebus, deceased.

JOHN W. STEFFEY, Republican, Anne Arundel County; born in Baltimore, May 29, 1925. Attended McDonogh School; U. S. Coast Guard Academy, B.S., 1946; Massachusetts Institute of Technology; The Johns Hopkins University. Real estate broker and builder. Served with the U. S. Coast Guard, 1943-49. Member, Charter Commission, City of Baltimore. Member, Republican State Central Committee for Anne Arundel County. District Chairman and member, Republican State Central Committee. Past president, Maryland Real Estate Association. Officer and director, Maryland Home Builders Association. Member, Annapolis Yacht Club; Baltimore Country Club; Center Club; Merchants Club. Married. Member of the Senate since 1965.[1]

EDWARD O. WEANT, JR., Democrat, Carroll County; born in Westminster, April 9, 1918. Attended Westminster public schools; St. James School, St. James; Donaldson School, Ilchester; Western Maryland College, A.B., 1941; Harvard Graduate School of Business Administration; University of Maryland Law School, LL.B., 1949. Admitted to the Maryland Bar, 1949. Served with the U. S. Army, 1942-46. Past Chairman, Carroll County Welfare Board. Member, American and Maryland Bar Associations. President, Carroll County Bar Association. Past president, Westminster Chamber of Commerce. Past Commander, Carroll Post 31, American Legion. Member, V.F.W.; Westminster Forest and Stream Club; Westminster Rifle and Gun Club; University Club. Married. Member of the Senate, 1959-65. Chairman, Prison Administration Committee, 1963-65 Sessions. Resigned, February 24, 1965.

VERDA F. WELCOME, Democrat, Baltimore 4th; born in Lake Lure, N. C. Attended North Carolina and Delaware public schools; Coppin Normal School; Morgan State College, B.S., 1939; New York University, M.A., 1943; Columbia University. Homemaker, civic worker, former teacher. Member, Mayor's Advisory Committee for Urban Renewal, 1946. Member, President Johnson's National Citizens' Committee for Community Relations. Delegate, 1964 Democratic National Convention. Member, 1960 Democratic 750 Club. State Delegate, 1960 Legislative Work Conference, Southern Regional Education Board. Member, Americans for Democratic Action; Board of Governors, 4th District Democratic Organization of Baltimore City, Inc.; Mount Royal Democratic Club; Valiant Women's Democratic Club; Baltimore Urban League. Board member, Citizens' Planning and Housing Association; International League of Peace and Freedom; League of Women Voters; Maryland State Division, American Association of University Women. Member, Maryland Historical Society; Mondawmin Improvement Association; National Association for the Advancement of Colored People; National Order of Women Legislators; Women Power; Women's Cooperative Civic League. Board member, Advance Savings and Loan Association; Maryland Chapter, National Multiple Sclerosis Society; Provident Hospital. Member, Delta Sigma Theta sorority. Received Distinguished First Award presented by American Negro Emancipation Centennial Commission of Illinois, 1963; 1962 Woman of the Year Award presented by the Women's Auxiliary to the National Medical Association; Afro-American Newspaper award for superior public service; citation to outstanding soror, Baltimore Alumnae Chapter, Delta Sigma Theta sorority; Outstanding Achievement Award, The Women of Morgan State College; Distinguished Alumni Citation, Coppin State Teachers College; Certificate of Merit, Baltimore Chapter, Howard University Alumni Association; Community Service Award, Baltimore Chapter, Business and Professional

[1]Appointed to the Senate, February 1, 1965, vice Joseph W. Alton, Jr., resigned.

Women's Clubs. Award, World's Fair Citizenship Day, September 1964. Married. Member of the House of Delegates, 1959-63. Member of the Senate since 1963.

FRED L. WINELAND, Democrat, Prince George's County; born in Washington, D. C., August 16, 1926. Attended Washington, D. C., public schools; Augusta Military Academy; American University; graduated, Southeastern University. Motion picture theater and closed circuit television owner. Served with the U. S. Navy during World War II. Member, Interstate Commission on the Potomac River Basin. Chairman, Program Committee, County Council of Democratic Clubs. Past president, Fort Washington Democratic Club. Member, Oxon Hill Democratic Club; Young Democratic Club of Prince George's County. Democratic Campaign Chairman, 1962 Primary election, Prince George's County. Democratic Campaign Vice Chairman, 1962 General election, Prince George's County. Democratic Campaign Chairman, 1964 General election, Prince George's County. Member, Maryland Farm Bureau; Southern Maryland Board of Trade; Aircraft Owners and Pilots; National Rivers and Harbors Congress. President, Board of Trustees, Fort Washington Methodist Church. Member, Chamber of Commerce; Southeast Hospital Action Committee; Variety Club; Area Chairman, United Givers Fund. Member, Masons; Shrine; Oxon Hill Lions Club; Veterans of Foreign Wars; Allentown Road Volunteer Fire Department. Married. Member of the House of Delegates, 1963-65.[1] Member of the Senate since 1965.[2]

HOUSE OF DELEGATES

JOSEPH ABRAMSON, Democrat, Baltimore 4th; born in Baltimore, June 12, 1900. Attended Baltimore public schools. Merchant. President of family group. Married. Member of the House of Delegates since 1963.

MURRAY ABRAMSON, Democrat, Baltimore 4th; born in Baltimore, December 28, 1902. Attended Baltimore public schools. Executive Secretary, Rent Housing Commission. Past Business Analyst, O.P.S. Business Agent, Amalgamated Clothing Workers. Staff member, Equal Employment Opportunity Commission. Married. Member of the House of Delegates since 1955. Chairman, Baltimore City Delegation since 1963.

JOSEPH A. ACKER, Democrat, Baltimore 3rd; born in Baltimore, December 19, 1898. Attended St. James parochial school. Investigator and adjuster. Member, panel of the War Labor Board, 1943-45. Married. Member of the House of Delegates since 1951.

THOMAS M. ANDERSON, JR., Republican, Montgomery County; born in Washington, D. C., April 5, 1930. Attended Rockville, Montgomery County public schools; St. Albans School, Washington, D. C.; Haverford College, B.A., 1953; George Washington University Law School, LL.B., 1956. Admitted to the Maryland Bar, 1957. Past president, Montgomery County Historical Society. Unmarried. Member of the House of Delegates since 1963.

---

[1]Appointed to the House of Delegates, March 5, 1963, vice Jerome J. Swartz, deceased.

[2]Appointed to the Senate, January 22, 1965, vice H. Winship Wheatley, Jr., deceased.

CAMILLO N. ANTONELLI, Democrat, Baltimore 2nd; born in West Virginia, August 27, 1915. Attended Baltimore parochial and public schools. Master craftsman. Delegate, Democratic State Convention, 1950. Member, Democratic State Central Committee, 2nd Legislative District of Baltimore, 1954; Northeast Italian-American Democratic Club; 6th Ward Democratic Club; Knights of Columbus. Married. Member of the House of Delegates since 1955.[1]

ALBERT F. BAUMANN, Democrat, Baltimore 6th; born in Baltimore, August 2, 1913. Attended Brooklyn public schools. Draftsman. Married. Member of the House of Delegates since 1959.

HENRY T. BAYNES, Democrat, Baltimore 6th; born in Baltimore, April 11, 1889. Attended Baltimore public schools. Florist. Married. Member of the House of Delegates, 1939-51, and since 1955.

J. GLENN BEALL, JR., Republican, Allegany County; born in Cumberland, June 19, 1927. Attended Allegany County public schools; Phillips Exeter Academy, Exeter, N. H.; Yale University, A.B., 1951. Insurance and real estate broker. Served with the U. S. Navy, 1945-46. Member, Allegany County Civil Service Commission, 1957-58. Chairman, Allegany County Republican State Central Committee, 1958-62. Vestryman, St. John's Episcopal Church, Frostburg. Past president, Allegany-Garrett Association of Insurance Agents. Director, The Fidelity Bank, Frostburg; Equitable Savings and Loan Society, Frostburg; Cumberland Chamber of Commerce; Allegany County United Fund. Member, Elks; Masons; Moose; Rotary; Shrine; American Legion. Married. Member of the House of Delegates since 1962.[2] Minority Leader since 1963.

RUDOLPH BEHOUNEK, Democrat, Baltimore 2nd; born in Czechoslovakia, October 11, 1893. Retired businessman. Former member, Port Development Commission of Baltimore City. Married. Member of the House of Delegates, 1939-43, 1949-62, and since 1963.[3]

ROBERT W. BENNER, Republican, Calvert County; born in Doylestown, Pa., June 17, 1901. Attended Washington, D. C., public schools; George Washington University; American Institute of Banking; Wisconsin School of Accountancy. Real estate broker. Retired staff assistant to U. S. Secretary of the Treasury and economic advisor to U. S. Small Business Administration. Vestryman, All Saints Episcopal Church, Sunderland. Chairman, Calvert County Area Redevelopment Committee. Charter member and director, Calvert County Chamber of Commerce. Member, Calvert County Board of Trade. Chairman, Calvert County Blood Program. Member, Kappa Alpha; Masons. Married. Member of the House of Delegates since 1963.

EARL BENNETT, Democrat, Dorchester County; born on Holland Island, June 24, 1894. Attended Dorchester County public schools. Sales Representative. Served with Naval Aviation in 1919. Married. Member of the Senate, 1939-47. Member of the House of Delegates, 1935-39, and since 1955.

---

[1] Appointed to the House of Delegates, June 1, 1955, vice Chester J. Ray, resigned.

[2] Appointed to the House of Delegates, August 19, 1962, vice Fred B. Driscoll, deceased.

[3] Appointed to the House of Delegates, May 14, 1963, vice Charles Panuska, resigned.

THEODORE L. BERTIER, JR., Democrat, Anne Arundel County; born in Anne Arundel County, April 23, 1928. Attended Anne Arundel County public schools; University of Baltimore, B.S., 1953; The Johns Hopkins University, C.M.E., 1954. Project engineer. Served with the U. S. Army, 1945-47. Member, Anne Arundel County Recreation Commission, 1956-62. Member, American Society of Mechanical Engineers; Anne Arundel Society of Engineers and Land Surveyors. Married. Member of the House of Delegates since 1963.[1]

ORLAND B. BLADES, Democrat, Caroline County; born in Seaford, Delaware, August 29, 1901. Attended Preston public schools; Washington College. Retired. Past District Governor, Lions. Member, Masons. Married. Member of the House of Delegates since 1951. Chairman, Veterans, Militia and State Police Committee, 1953-54. Chairman, Civil Defense Committee, 1955-56. Chairman, Chesapeake Bay and Tributaries Committee, 1957-58.

C. STANLEY BLAIR, Republican, Harford County; born in Kingsville, Baltimore County, December 20, 1927. Attended Baltimore County public schools; University of Maryland, B.S., 1950; University of Maryland School of Law, LL.B., 1953. Admitted to the Maryland Bar, 1953. Served with the U. S. Maritime Service, 1945-47; U. S. Army, 1953-56. Secretary-Treasurer, Harford County Metropolitan Commission, 1959-62. Member, American, Maryland, and Junior Bar Associations; Lions; Isaak Walton League; Reserve Officers Association; Maryland Golf and Country Club. Member of the House of Delegates since 1963.

LEONARD S. BLONDES, Democrat, Montgomery County; born in Cleveland, Ohio, May 7, 1929. Attended Cleveland public schools; Adalbert College of Western Reserve University; George Washington University, B.A., 1950; George Washington University Law School, LL.B., 1953. Admitted to the Maryland Bar, 1955. Served with the U. S. Army, 1946-48. Member, Young Democratic Club; B'nai B'rith. Officer and board member, Hebrew Home for the Aged. Member, Montgomery County Jewish Community Allied Civic Group; Junior Chamber of Commerce; Optimist Club of Silver Spring; Plyers Mill Citizens' Association; Silver Spring Board of Trade; Nu Beta Epsilon legal fraternity; Jewish War Veterans; Camp Echo Lake; Norbeck Country Club. Married. Member of the House of Delegates since 1963.

FRANCIS X. BOSSLE, Democrat, Baltimore County; born in Baltimore, April 12, 1913. Attended Baltimore parochial schools; Loyola College. Accountant. Served with the U. S. Army during World War II. President, Catonsville Democratic Club, Inc. Member, Men's Club of St. Mark's; District Executive Committee, First District of Baltimore County. Member, Knights of Columbus. Past president, Catonsville Lions Club. Member, Mt. St. Joseph's College Alumni Association; Loyola College Alumni Association. Married. Member of the House of Delegates since 1963.

ELROY G. BOYER, Democrat, Kent County; born in Baltimore, May 5, 1920. Attended Hagerstown and Baltimore public schools; University of Maryland; Washington College, A.B., 1942; University of Maryland School of Law, LL.B., 1945. Admitted to the Maryland Bar, 1945. Attorney, Towns of Rock Hall and Betterton. Past president, Young Democrats of Maryland; Kent County Young Democrats. Member, American and Maryland Bar Associations. President, Kent County Bar Association. President, Chestertown Lions Club. Married.

[1] Appointed to the House of Delegates, October 14, 1963, vice Charles R. Brockmeyer, resigned.

Member of the House of Delegates since 1959. Chairman, Prison Administration Committee since 1963. Chairman, Eastern Shore Delegation, 1965 Session.

ELZA E. BRAY, Republican, Garrett County; born in Kitzmiller, August 20, 1894. Attended Kitzmiller public schools. Life insurance salesman. Served in World War I. Past City Councilman, Lock Lynn Heights. Past Chancellor Commander, Knights of Pythias Lodge No. 113. Past Commander, American Legion Post 71. Member, Garrett County Historical Society. Married. Member of the House of Delegates since 1959.

CHARLES S. BRESLER, Republican, Montgomery County; born in Philadelphia, Pa., July 11, 1927. Attended Washington, D. C., public schools; University of Maryland; George Washington University. Real estate developer and builder. Served with the U. S. Army during World War II. President, Southwest Development Company. Board member, National Union Insurance Company; B'nai B'rith; Hebrew Home for the Aged; Chamber of Commerce. Member, Masons; Shrine; Montgomery County Historical Society; Society of Sponsers; Symphony Association; Camp Echo Lake; United Givers Fund; Red Cross; Toastmasters Club. Married. Member of the House of Delegates since 1963.

JOHN HANSON BRISCOE, Democrat, St. Mary's County; born in Leonardtown, April 10, 1934. Attended St. Mary's Academy, Leonardtown; Mt. St. Mary's College, A.B., 1956; University of Baltimore Law School, LL.B., 1960. Admitted to the Maryland Bar, 1960. Member, Congressional Redistricting and Legislative Reapportionment Committee, 1964. Member, St. Mary's County Bar Association; Knights of Columbus; Lions. Married. Member of the House of Delegates since 1962[1].

J. RAYMOND BUFFINGTON, Democrat, Baltimore 3rd; born in Baltimore, May 23, 1911. Attended Baltimore City College; William and Mary College; American University, A.B., 1933; University of Maryland, LL.B., 1957. Admitted to the Maryland Bar, 1958. Member, American Bar Association; Masons; Shrine. Married. Member of the Senate, 1959-63. Member of the House of Delegates, 1943-59, and since 1964.[2]

JOSEPH E. BULLOCK, Democrat, Baltimore 1st; born in Baltimore, November 21, 1923. Attended Baltimore parochial and public schools. Foreman, Street Repairs, City of Baltimore. Served in U. S. Navy, 1943-46. Member, Cornwall Democratic Club; United Democratic Club of the 26th Ward; Our Lady of Pompei Holy Name Society; Knights of Columbus. Married. Member of the House of Delegates since 1959.

NANCY A. BURKHEIMER, Democrat, Cecil County; born in Colora, February 24, 1940. Attended Cecil County public schools; University of Maryland, B.S., 1962; University of Maryland School of Law. Member, Cecil County Young Democrats; Women's Democratic Club; League of Women Voters; National Order of Women Legislators; Cecil County Chamber of Commerce; Ladies' Auxiliary of Fire Company; Cecil County Historical Society; College Club of Cecil County; Phi Sigma Alpha. Alumni Association, University of Maryland. Named Outstanding Young Female in Politics in 1963 by Mademoiselle Magazine. Married. Member of the House of Delegates since 1963.

[1]Appointed to the House of Delegates, August 15, 1962, vice Henry J. Fowler, resigned.

[2] Appointed to the House of Delegates, August 3, 1964, vice Chester W. Tawney, resigned.

EARL D. BUTLER, Democrat, Somerset County; born in Shelltown, October 10, 1918. Attended Somerset County public schools and Blackman's Course, Washington, D. C. Farmer and poultryman. Member, Marion Volunteer Fire Department; Elks; Lions; Somerset County Farm Bureau; Crisfield Country Club. Married. Member of the House of Delegates since 1961.[1]

GOODLOE E. BYRON, Democrat, Frederick County; born in Williamsport, June 22, 1929. Attended Williamsport public schools; St. Albans School, Washington, D. C.; University of Virginia, A.B., 1951; George Washington University Law School, J.D., 1953. Admitted to the Maryland Bar, 1953. Served with the U. S. Army, 1955-58. County Attorney, Frederick County, 1959-62. Member, Maryland Historical Trust; Board of Visitors, Maryland School for the Deaf. Member, National Capital Democratic Club. Past president, Young Democrats of Maryland. President, Frederick County Historical Society. Member, Elks; Masons; Maryland Club. Married. Member of the House of Delegates since 1963.

JAMES H. CALDWELL, Democrat, Wicomico County; born in Janesville, Wisconsin, January 13, 1916. Attended Wisconsin public schools. Proprietor of insurance agency. Member, Salisbury City Council, 1951-52. Chairman, Wicomico County Democratic State Central Committee, 1954-58. Member and past president, Board of Trustees, Wicomico Presbyterian Church. Chairman, Salisbury District Boy Scouts; Youth and Civic Center Fund. Director, United Fund and Red Cross. Past president, Salisbury Junior Chamber of Commerce. Member, Salisbury Chamber of Commerce; Lions; East Side Men's Club. President and National Director, Pony League Baseball, 1953-58. Married. Member of the House of Delegates since 1959. Chairman, Banking, Insurance and Social Security Committee since 1963.

MAURICE CARDIN, Democrat, Baltimore 5th; born in Baltimore, July 19, 1909. Attended Baltimore public schools; University of Baltimore LL.B., 1929. Served with the U. S. Army during World War II. Member, American, Maryland, and Baltimore Bar Associations; Knights of Pythias; Masons; American Legion. Married. Member of the House of Delegates since 1951. Chairman, Intergovernmental Cooperation Committee, 1955-64. Chairman, Metropolitan Affairs Committee since 1965.

CHARLES E. COLLINS, Democrat, Frederick County; born in Frederick, July 19, 1905. Attended Frederick public schools. Farm machinery manufacturer's representative and distributor. Member, Maryland-Delaware-Virginia Farm Equipment Association; Central Maryland Implement Dealers Association. Past president, Lions. Past Zone Chairman, Lions International. Member, Eagles; Elks; Moose. Past president, Frederick Optimist Club. Lieutenant Governor, Optimists International. Married. Member of the House of Delegates since 1959.

EDWARD T. CONROY, Democrat, Prince George's County; born in New York, N. Y., January 31, 1929. Attended New York City parochial schools; Fordham University, B.S., 1951; Georgetown Law Center, LL.B., 1956, LL.M., 1957. Admitted to the Maryland Bar, 1957. Served with the U. S. Army, 1951-54. Member, Prince George's County Bar Association. President, Belair Citizens' Association. Member, Chamber of Commerce; Knights of Columbus; Elks; Lions; Moose;

[1] Appointed to the House of Delegates, July 1, 1961, vice Ralph W. Parks, resigned.

American Legion; Military Order of the Purple Heart. State Legislative Chairman and member, National Legal Committee, Veterans of Foreign Wars. State Department Commander, Disabled American Veterans. Married. Member of the House of Delegates since 1963.

EDNA P. COOK, Democrat, Montgomery County; born in Hamilton, Ohio. Attended Ohio public schools; Western College for Women, B.A., 1918; Miami University (Ohio); University of Chicago. Former college professor. Member, Emergency Committee on Atomic Information, 1943-46; Consumer Advisory Committee, President's Economic Advisors, 1946-50; Advisory Committee, O.P.A., 1942-46; Governor's Commission on Juvenile Delinquency, 1955-66; Civil War Centennial Commission, 1961-65. National Legislative Chairman (1945-50), National Congress of Parents and Teachers. President (1941-45), State Legislative Chairman (1945-58), Maryland Congress of Parents and Teachers. Delegate to various White House conferences. Received citation, Maryland State Teachers' Association, Improvement of Public Education in Maryland, 1958. Hornbook Award, Montgomery County Education Association for services to children and youth. Member, State Board, Democratic Women's Clubs of Maryland. Vice president, Montgomery County Democratic Women's Clubs. Higher Education Chairman, American Association of University Women. Member, Delta Kappa Gamma sorority. Married. Member of the House of Delegates since 1959.

NOEL SPEIR COOK, Republican, Allegany County; born in Frostburg, November 13, 1905. Attended Frostburg public schools; Frostburg State Teachers College; honor graduate, University of Maryland Law School, LL.B., 1930. Admitted to Maryland Bar, 1930. City Attorney for Frostburg. Former City Attorney for Lonaconing. Past president, Allegany County Bar Association. Member, Phi Kappa Sigma fraternity; Eagles; Elks; Masons; Shrine; Tall Cedars of Lebanon; Maplehurst Country Club. Married. Member of the House of Delegates since 1947.

WILLIAM P. CORRIGAN, Democrat, Baltimore 6th; born in Baltimore, October 28, 1912. Attended Baltimore parochial schools. Glass operator. Chairman, B.B.B.A. Local No. 118. Married. Member of the House of Delegates since 1951.

JAMES S. DEMBOWSKI, Democrat, Baltimore 1st; born in Baltimore, July 28, 1916. Attended Baltimore parochial and public schools. Hotel and tavern operator, longshoreman. Served with U. S. Navy in World War II. Member, Board of Governors, 2nd Ward Polish-American Democratic Club. Married. Member of the House of Delegates since 1959.

ROBERT J. DENTZ, Democrat, Prince George's County; born in Washington, D. C., March 11, 1926. Attended Washington, D. C. public schools; George Washington University, B.A., 1950. President of advertising and public relations agency. Served with the U. S. Navy in World War II. Member, Fourth Precinct Democratic Club; Northwest Democratic Club; Riggs Road Democratic Club; Young Democratic Club of Prince George's County. Member, executive board and public relations director, Fair Representation Committee. Member, Chillum Adelphi Beltsville Association. President, Carole Highlands Citizens' Association. Delegate, Prince George's Civic Federation. Executive vice president, Prince George's County Planning Association. Member, Washington Club of Phi Sigma Kappa; Pi Delta Epsilon honorary journalism fraternity; Alpha Delta Sigma professional advertising fraternity. Married. Member of the House of Delegates since 1963.

R. SAMUEL DILLON, JR., Democrat, Washington County; born in Hancock, Washington County, November 27, 1915. Attended Hancock public schools; Mercersburg Academy, Mercersburg, Pa.; Dartmouth College, A.B., cum laude, 1937. Farmer. Served with the U. S. Navy during World War II. Chairman, Appalachia Maryland Action Committee. Former trustee, Washington County Free Library. Vestryman, St. Thomas' Episcopal Church, Hancock. Past president, Rotary Club. Member, Hancock Fire Company; American Pomological Society; Maryland State Horticultural Society; Maryland Historical Society; Delta Tau Delta; American Legion; Veterans of Foreign Wars; Elks; Tonoloway Rod and Gun Club. Married. Member of the House of Delegates since 1963. Chairman, Education Committee since 1963.

IRMA GEORGE DIXON, Democrat, Baltimore 4th; born in Baltimore. Attended Baltimore public schools; Coppin Normal School; Morgan State College, B.S. Former teacher in Baltimore public schools; retailer. Member, Executive Board, Baltimore Urban League; Advisory Board, Department of Public Welfare; N.A.A.C.P.; Life Members Guild, National Council of Negro Women; The School Marms; Y.W.C.A.; Lambda Kappa Mu. Married. Member of the House of Delegates, 1959-65. Died, June 30, 1965.

W. PERRY DOING, Republican, Montgomery County; born in Washington, D. C., March 3, 1921. Attended Washington, D. C. public schools; Columbus University, LL.B., 1942. Admitted to the Maryland Bar, 1954. Served with the U. S. Army during World War II. Member, Montgomery County Bar Association; Silver Spring Board of Trade; National Capital Area Council, Boy Scouts of America; Reciprocity Club of Silver Spring. Director, Boys Club of Silver Spring. Vice president, Wheaton Lions Club. Member, Masons. Past commander, Wheaton Post No. 268, American Legion. Past president, Glen-Haven Parent-Teachers Association. Member, D. C. Society, Sons of the Revolution. Married. Member of the House of Delegates since 1963.

ARTHUR DORMAN, Democrat, Prince George's County; born in New York, October 21, 1926. Attended Brooklyn, N. Y., public schools; George Washington University; Pennsylvania College of Optometry, O.D., 1953. Optometrist. Served with the U. S. Army, 1945-47. President, Langley Park Democratic Club. Member, County Council of Democratic Clubs; Northwest Democratic Club; Vansville District Democratic Club; Beth Torah Congregation; Beltsville Citizens' Association. Member, Board of Directors, Prince George's County Boys' Club. Past president and member, board of directors, Kiwanis Club. Past president, Central Maryland Optometric Society; National Capital Optometric Council. Member, American Academy of Optometry; American Optometric Association; Maryland Optometric Association; Vision Care Services; Beta Sigma Kappa; Beltsville Swimming Club. Married. Member of the House of Delegates since 1965.[1]

BENNIE C. DOWELL, Democrat, Calvert County; born in Lusby, October 27, 1900. Attended Calvert County public schools. Seafood dealer. Member, St. Paul's Methodist Church, Lusby; Masons; Shrine; Lions; Y.M.C.A.; Calvert County Historical Society; Solomons Island Yacht Club. Married. Member of the House of Delegates since 1955.

[1] Appointed to the House of Delegates, February 1, 1965, vice Fred L. Wineland, resigned.

WILLIAM B. DULANY, Democrat, Carroll County; born in Carroll County, September 4, 1927. Attended Carroll County public schools; Western Maryland College, A.B., 1950; University of Michigan Law School; University of Maryland Law School, LL.B., 1953. Admitted to the Maryland Bar, 1953. Served with the U. S. Navy during World War II. Member, Regional Planning Council. Member, American, Maryland, and vice president, Carroll County Bar Associations. Vestryman, Ascension Parish. Member, Maryland Historical Society; Carroll County Historical Society. Trustee, Heart Association of Maryland. Married. Member of the House of Delegates since 1963.

C. HAYES DUVALL, Democrat, Anne Arundel County; born in Anne Arundel County, April 5, 1907. Attended Anne Arundel County public schools; Eaton and Burnett School. Paving contractor. Board member, Recreation Association; Calvary Methodist Church. Past president, Eastport Civic Association; Kiwanis Club; Maryland School Bus Association; Anne Arundel County School Bus Association. Married. Member of the House of Delegates since 1963.

MEYER M. EMANUEL, JR., Democrat, Prince George's County; born in Washington, D. C., April 4, 1919. Attended New York City public schools; College of the City of New York, B.B.A., 1940. Certified public accountant. Served with the U. S. Air Force during World War II. Member, Prince George's County Fiscal Advisory Committee, 1959-61; Advisory Board to County Commissioners for Metropolitan Improvement District, 1955-57. Chairman, Suburban Advisory Board, American Automobile Association. Member, American Institute of Certified Public Accountants; District of Columbia Institute of Certified Public Accountants. Vice chairman, Advisory Committee, State National Bank, Bethesda. Married. Member of the House of Delegates since 1963.

HARVEY A. EPSTEIN, Democrat, Baltimore 4th; born in Baltimore, April 12, 1937. Attended Baltimore public schools; Talmudical Academy; University of Baltimore; University of Baltimore Law School, LL.B., 1959. Admitted to the Maryland Bar, 1959. Law Clerk to City Solicitor, 1957-60. Member, Young Democrats; American and Baltimore City Bar Associations. Member, Board of Directors, Baltimore Area Council on Alcoholism; Menorah Lodge No. 771, B'nai B'rith. Member, Nu Beta Epsilon. Married. Member of the House of Delegates since 1963.

EDWARD T. EVANS, JR., Republican, Allegany County; born in Frostburg, October 15, 1928. Attended Allegany County public schools. Served with the U. S. Army Signal Corps. Employed by the Baltimore and Ohio Railroad. Former member, Allegany County Republican State Central Committee. Member, South Cumberland Business and Civic Association; Masons; Shrine; Tall Cedars of Lebanon. Married. Member of the House of Delegates since 1964.[1]

JOHN J. FALLON, Democrat, Anne Arundel County; born in Baltimore, February 2, 1924. Attended Baltimore parochial and public schools. Clerk, Baltimore and Ohio Railroad Company. Served with the U. S. Navy during World War II. Member, Anne Arundel County Recreation Commission, 1961-62. Member, Anne Arundel Democratic Council; Lake Shore Democratic Club, Inc. Past president, Brotherhood of Railway and Steamship Clerks Union, Local 511. Member, Knights of Columbus; American Legion; Veterans of Foreign Wars. Married. Member of the House of Delegates since 1963.

[1] Appointed to the House of Delegates, June 22, 1964, vice Fred H. Anderson, resigned.

HENRY J. FOWLER, Democrat, St. Mary's County; born in Mechanicsville, August 5, 1909. Attended St. Mary's County public schools; Charlotte Hall Military Academy; Newspaper Institute of America. Secretary of gas company, farmer. Served with the U. S. Army 1942-45. Member, Board of Directors, St. Mary's County Historical Society; Red Cross; United Givers Fund; Farm Bureau; St. Mary's County Fair Board; Mechanicsville Volunteer Fire Department. President, Maryland State Jousting Association. Member, Mechanicsville Lions Club; Knights of Columbus. Married. Member of the Senate, 1962-63.[1] Member of the House of Delegates, 1951-55, 1959-62, and since 1963. Chairman, Entertainment Committee, 1959-62, and since 1963.

SOL J. FRIEDMAN, Democrat, Baltimore 5th; born in Baltimore, March 20, 1919. Attended Baltimore public schools; University of Baltimore, LL.B., 1945. Member of the Maryland Bar. Former Unit Chief in Enforcement Section, OPA. Member, Governor's Commission to Study Workmen's Compensation Laws. Member, American Bar Association; Junior Bar Association of Baltimore City; National Association of Claimants' Compensation Attorneys; Knights of Pythias; Elks; Masons; Shrine; B'nai B'rith. Married. Member of the House of Delegates since 1955. Chairman, Labor Committee since 1963. Member, Committee on Legislative Review, 1965 Session.

MARTHA I. GLOTFELTY, Republican, Garrett County; born in Garrett County, August 31, 1908. Attended Garrett County and Pennsylvania public schools; California State Teachers' College; Waynesboro College. Former school teacher. Member, Republican Women's Club; Farming for Better Living Council. Member, Garrett County Memorial Hospital Auxiliary; Order of the Eastern Star. Married. Member of the House of Delegates since 1963.

WILLIAM J. GOODMAN, Democrat, Prince George's County; born in Poyen, Arkansas, January 22, 1930. Attended Los Angeles, California public schools. Telephone service engineer. Served with the U. S. Marine Corps, 1947-50. Member, A.F.L.-C.I.O. in communications industry. Campaign advisor to Richard E. Lankford in 1960 Congressional election. President, Palmer Park Democratic Club, 1959-61. Vice president, Citizens' Democratic Club, 1959-61. Public relations director, County Council of Democratic Clubs, 1959-60. Married. Member of the House of Delegates since 1963.

LOUISE GORE, Republican, Montgomery County; born in Leesburg, Va., March 6, 1925. Attended Holton Arms School and Mt. Vernon Seminary, Washington, D. C.; Finch Junior College; Georgetown University; Bennington College. Hotel and realty operator. Former member, Board of Directors, Maryland State Federation of Republican Women; National Federation of Republican Women. Member, Board of Directors, International Rescue Committee and Care-Medico. Unmarried. Member of the House of Delegates since 1963.

ELWOOD S. GROVES, Republican, Garrett County; born in McHenry, July 29, 1903. Attended Garrett County public schools. Retired from District government. Served with Fifth Marine Reserves, 1931-35. Member, Knights of Pythias; Oakland Country Club. Married. Member of the House of Delegates since 1963.

---

[1] Appointed to the Senate, August 15, 1962, vice Walter B. Dorsey, resigned.

RICHARD GRUMBACHER, Democrat, Washington County; born in York, Pa., April 10, 1914. Attended York public schools; Mercersburg Academy, Mercersburg, Pa. Department store president. Served in the U. S. Army Air Corps, 1941-55. Trustee, Washington County Free Library. Vice Chairman, Maryland Commission on Children and Youth. Secretary, Hagerstown-Washington County Industrial Foundation. Member, Board of Directors, Community Research Associates. Member, Elks; Rotary; Alsatia; Military Order of the World Wars. Married. Member of the House of Delegates since 1961.[1]

PRESTON L. HALE, Democrat, Carroll County; born in Carroll County, October 15, 1910. Attended Baltimore and Carroll County public schools. Insurance and real estate agent. Member, Carroll County Board of Election Supervisors, 1951-54. Member, Masons. Past president, Hampstead Lions Club. Married. Member of the House of Delegates, 1959-63, and since 1965.[2]

WILLIAM SAWYER HANNA, Democrat, Howard County; born in Baltimore, May 9, 1923. Attended Howard County public schools; Massachusetts State College. Real estate broker and appraiser. Served with the U. S. Air Force during World War II. Secretary, Howard County Board of Trade, 1957-59. Appraiser and negotiator, Patapsco Valley Park project. President, Howard County Real Estate Board, 1961-63. District vice president, Maryland Association of Real Estate Boards. Member, Rotary; Veterans of Foreign Wars. Married. Member of the House of Delegates since 1963.

JOHN W. HARDWICKE, Republican, Harford County; born in Winston-Salem, N. C., April 10, 1927. Attended Winston-Salem public schools; University of North Carolina, A.B., 1950; George Washington University School of Law, LL.B., 1953. Admitted to the Maryland Bar, 1953. Lecturer in law, Mt. Vernon School of Law, 1955-60. Instructor in law, The Johns Hopkins University since 1955. Member, American, Maryland, Baltimore, and Junior Bar Associations; Baltimore Bar Library; Baltimore Association of Commerce. President, Mental Health Association of Harford County. Member, The Johns Hopkins Club; The Merchants Club. Married. Member of the House of Delegates since 1963.

FRANK H. HARRIS, Democrat, Cecil County; born in Cecil County, November 30, 1919. Attended North East public schools. Locomotive engineer. Member, Cecil County Democratic State Central Committee, 1954-58; chairman, 1956-58. Member, Young Democratic Club of Cecil County; Brotherhood of Locomotive Engineers; Masons; Lions; Cecil County Hunters' Association. Married. Member of the House of Delegates since 1959.

WILLIAM RANDOLPH HARRISON, Democrat, Talbot County; born in Tilghman, September 13, 1903. Attended Talbot County public schools; Sadlers-Bryant-Stratton Business College. Seafood dealer, hotel and fishing fleet operator. Past president, Chesapeake Bay Fishing Fair Association. Member, Elks; Lions; Miles River Yacht Club. Married. Member of the House of Delegates since 1955. Chairman, Alcoholic Beverages Committee, 1955-58 Sessions. Chairman, Chesapeake Bay and Tributaries Committee, 1959-63 Sessions.

[1] Appointed to the House of Delegates, October 5, 1961, vice Charles W. Coss, resigned.

[2] Appointed to the House of Delegates, February 24, 1965, vice Thomas R. O'Farrell, resigned.

ROYAL HART, Democrat, Prince George's County; born in Jefferson, Oregon, March 14, 1926. Attended Oregon public schools; Willamette University, B.A., 1948; University of Washington; University of Oregon. Photographer. Served in U. S. Navy, 1943-46. Member, Professional Photographers of America. Delegate to National Council, Professional Photographers of America, 1959-60. Married. Member of the House of Delegates since 1963.

WILLIAM J. HELMS, JR., Democrat, Anne Arundel County; born in Baltimore, September 3, 1929. Attended Baltimore parochial schools; Baltimore Institute; University of Virginia. Served with the U. S. Air Force. Insurance agent. Member, Anne Arundel County Board of Zoning Appeals. Member, Elks; Knights of Columbus. Married. Member of the House of Delegates since 1963.

W. DALE HESS, Democrat, Harford County; born in Fallston, August 17, 1930. Attended Harford County public schools. Farmer and realtor. Past president, Harford County Democratic Club. Former national vice president, Future Farmers of America. Member, New Marsh Wholesale Produce Market Authority, Baltimore City; Farm Bureau; Grange; Harford County Real Estate Board; West Nottingham Livestock Market, Inc.; Elks; Lions; Moose; Bush River Boat Club. Married. Member of the House of Delegates since 1955. Majority Floor Leader since 1963.

CARTER M. HICKMAN, Democrat, Queen Anne's County; born in Sandtown, Delaware, August 25, 1910. Attended Church Hill public schools; Washington College, B.S., 1931; Columbia University, M.A., 1934; University of Maryland. Real estate salesman. Former high school teacher and principal. Member, Lions; Masons. Married. Member of the House of Delegates since 1963.

RUSSELL O. HICKMAN, Democrat, Worcester County; born in Showell, February 5, 1908. Attended Worcester County public schools. Small loan business. Member, Berlin Chamber of Commerce; Berlin Lions Club; Director, Worcester County Chapter, American Red Cross; Sinepuxent Rod and Gun Club. Married. Member of the House of Delegates since 1955.

IRWIN F. HOFFMAN, Democrat, Washington County; born in Cumberland, Allegany County, January 10, 1927. Attended Hagerstown public schools. Served with U. S. Navy, 1945. General insurance agent. Past Exalted Ruler, Lodge #378, B.P.O.E. Married. Member of the House of Delegates since 1963.

FRANCES HOLUB, Democrat, Baltimore 2nd; born in Baltimore, December 23, 1902. Attended Baltimore public schools. Homemaker. President, Loyal Ladies' Auxiliary of Young Men's Bohemian Democratic Club of the 7th Ward. Past first vice chairman, United Democratic Women's Clubs of Maryland. Past president, James C. Ludwig Unit No. 139, American Legion Auxiliary. Married. Member of the House of Delegates, 1959-65. Chairman, Joint Committee on Juvenile Problems, 1959-65. Died, August 29, 1965.

WILLIAM M. HOUCK, Democrat, Frederick County; born in Keyser, W. Va., March 14, 1920. Attended Garrett County public schools; Frostburg State Teachers College. Life insurance agent. Served in U. S. Army, 1944-45. Trial Magistrate, Thurmont, 1949-50. Member, Thurmont Town Council, 1953-54. Past president, Thurmont Lions Club. Member, American Legion. Married. Member of the House of Delegates since 1959.

MILDRED C. HUYETT, Democrat, Washington County; born in Hagerstown, December 31, 1899. Attended Hagerstown public schools. Housewife and former teacher. Member, Washington County Democratic Women's Organization; Clear Spring Fire Department Auxiliary; Dry Run Homemakers Club. Unmarried. Member of the House of Delegates since 1964.[1]

GUY JOHNSON, Democrat, Cecil County; born in Elkton, May 18, 1878. Attended Cecil County public schools; Elkton Academy; extension courses at The Johns Hopkins University and the University of Delaware. Principal of the high schools at North East, Chesapeake City, and Elkton. Unmarried. Member of the Senate, 1947-51 and 1957-63.[2] Chairman of the Education Committee, 1947-51 Sessions. Member of the House of Delegates, 1951-57, 1963-65. Died, August 19, 1965.

W. PAUL JOINER, Democrat, Kent County; born in Kent County, June 12, 1899. Attended Kent County public schools. Farmer. Register of Wills for Kent County, 1942-45. Member, Advisory Board of The Maryland National Bank, Kent County Branch. Married. Member of the House of Delegates since 1951.

MARTIN A. KIRCHER, Democrat, Baltimore 3rd; born in Baltimore, June 25, 1930. Attended Baltimore parochial schools; Baltimore City College; Ohio State University; Syracuse University; University of Baltimore; University of Baltimore School of Law, LL.B., 1958. Admitted to the Maryland Bar, 1958. Served with the U. S. Air Force, 1951-55. Member, American and Junior Bar Associations; Loch Raven Improvement Association; Alhambra; Knights of Columbus; National Rifle Association. Married. Member of the House of Delegates since 1963.

CHESTER G. KOSAKOWSKI, Democrat, Baltimore 1st; born in Baltimore, July 6, 1915. Attended parochial and public schools in Baltimore; graduated, University of Maryland School of Pharmacy, 1937. Married. Member of the House of Delegates 1939-51, and since 1959.

ANDREW J. KRUG, Democrat, Baltimore 3rd; born in Baltimore, January 24, 1925. Attended Baltimore parochial schools; St. Charles College; St. Bonaventure University, A.B., 1946; University of Maryland Law School; Columbia University, LL.B., 1955. Admitted to the Maryland Bar, 1956. Justice of the Peace, Baltimore City. Member, Governor's Commission to Study Workmen's Compensation Laws. Member, Baltimore City Bar Association; Woodbourne Heights Community Association, Inc.; Knights of Columbus. Married. Member of the House of Delegates since 1963.

JULIAN L. LAPIDES, Democrat, Baltimore 2nd; born in Baltimore, September 17, 1931. Attended Baltimore public schools; The Johns Hopkins University; Towson State Teachers College, B.S., 1954; University of Maryland Law School, LL.B., 1961. Division manager, investment firm. Served with the U. S. Army, 1954-56. President, Mount Royal Democratic Club; Vice president, 2nd District Young Democrats; Member, Young Men's Bohemian Democratic Club of the 7th Ward, Inc.; Line Democratic Club; Member, Baltimore Junior Association of Commerce; The Peale Museum. Unmarried. Member of the House of Delegates since 1963.

[1] Appointed to the House of Delegates, December 31, 1964, vice John B. Huyett, deceased.

[2] Appointed to the Senate, March 28, 1957, vice James Weinroth, deceased.

W. GARRETT LARRIMORE, Democrat, Anne Arundel County; born in Annapolis, July 19, 1922. Attended Anne Arundel County public schools; University of Maryland; University of Maryland Law School, LL.B., 1949. Admitted to the Maryland Bar, 1952. Served in the U. S. Army Air Force, 1943-46. Delegate to Democratic State Convention, 1954 and 1958. Member, 1st District Democratic Club; South Anne Arundel County Democratic Club; Maryland and Anne Arundel County Bar Associations. Past vice president, Maryland Junior Chamber of Commerce. Member, Annapolis Yacht Club; South Anne Arundel Lions Club. Married. Member of the House of Delegates since 1959.

JAMES C. LATHAM, Democrat, Talbot County; born in Baltimore, May 19, 1918. Attended Baltimore parochial and public schools; The Johns Hopkins University. Real estate broker. Served with the U. S. Marine Corps, 1934-38. Member, Easton City Council, 1950-54; Easton Planning and Zoning Commission, 1950-54. Chief of operations, Talbot County Civil Defense. Past president, Talbot County Real Estate Board. Member, Chamber of Commerce. Past District Deputy, Elks. Member, Knights of Columbus. Past president, Easton Lions Club. Member, Talbot County Country Club; Isaak Walton League. Married. Member of the House of Delegates since 1955. Chairman, Eastern Shore delegation, 1959-61 Sessions.

SAMUEL C. LINTON, JR., Democrat, Charles County; born in Grayton, August 21, 1923. Attended Charles County public schools. Farm manager and businessman. Served with the 8th U. S. Air Force, 1943-46. Past director, Charles County Farm Bureau; Southern States Cooperative. Master, Nanjemoy Grange, 1942-48. President, Nanjemoy Volunteer Fire Department, 1950-56. Chairman, Maryland Tobacco Growers Association, Charles County. Member, Charles County Historical Society; Chamber of Commerce. Married. Member of the House of Delegates since 1959. Chairman, Southern Maryland Delegation, 1965 Session.

JOSEPH J. LONG, SR., Democrat, Wicomico County; born in Delmar, July 19, 1921. Attended public schools of Salisbury and Delmar; Paynter Business School. Electrician. Served with the U. S. Air Force, 1942-46. Former member, Salisbury City Council. President, Young Democratic Club of Wicomico County, 1960-61. Member, Salisbury Democratic Committee. Member, East Side Men's Club; Moose; American Legion. Unmarried. Member of the House of Delegates since 1963.

ROBERT CHARLES BIGGY LONG, Democrat, Somerset County; born in Westover, May 15, 1919. Attended Princess Anne public schools; Valley Forge Military Academy, Wayne, Pa.; Beacom Business College. Farmer, canner, and merchant. Served in U. S. Navy, 1942-45. President, Board of County Commissioners, Somerset County, 1954-58. Member, Farm Bureau; Tri-State Packers Association; Elks. Past president, Princess Anne Lions Club. Member, American Legion; V.F.W. Married. Member of the House of Delegates since 1959.

HERMUS W. LOWE, Democrat, Wicomico County; born in Delmar, Delaware, July 12, 1914. Attended Delmar public schools. Real estate appraiser and owner and operator of drive-in restaurant. Served with the U. S. Navy during World War II. Former member, Wicomico County Board of County Commissioners; Wicomico County Planning and Zoning Commission; Salisbury Planning and Zoning Commission; Wicomico County School Building Commission. Member, Elks; Moose; American Legion; Veterans of Foreign Wars; Exchange Club. Married. Member of the House of Delegates since 1963.

THOMAS HUNTER LOWE, Democrat, Talbot County; born in McDaniel, January 8, 1928. Attended St. Michaels public schools; Baltimore City College; Towson State Teachers College; Washington College, A. B., cum laude, 1952; University of Maryland Law School, LL.B., 1956. Admitted to the Maryland Bar, 1956. Served with the U. S. Marine Corps, 1945-46. Town Attorney, St. Michaels. Member, Governor's Commission to Study Reapportionment of the General Assembly. Member, American, Maryland and Talbot County Bar Associations. President, Young Democrats of Talbot County, 1957. Regional Director, Young Democrats of Maryland for the Eastern Shore, 1959. Director, Talbot County Association for Mental Health; Maryland Farm Bureau; Elks; Lions; American Legion; Veterans of Foreign Wars; Past president, Easton Junior Chamber of Commerce. Director and member, Advisory Board of Talbot Football, Inc. Past director, Talbot Rod and Gun Club. Member, M.R.Y.C. Director, Talbot Retriever Club. Named Talbot County Man of the Year 1958. Married. Member of the House of Delegates since 1959. Chairman, Judiciary Committee since 1963.

JAMES S. McAULIFFE, JR., Democrat, Montgomery County; born in Washington, D. C., March 24, 1931. Attended public and parochial schools of Washington, D. C., and Montgomery County; Montgomery Junior College; Washington College of Law, LL.B., 1954. Admitted to the Maryland Bar, 1954. Assistant State's Attorney for Montgomery County, 1959-62. Member, Executive and Advisory Committee, Montgomery County Civic Federation; Friendship Heights Citizens Association. Married. Member of the House of Delegates since 1963.

FRANK J. McCOURT, Democrat, Baltimore 2nd; Born in New London, Conn., September 17, 1935. Attended Baltimore parochial and public schools; Fork Union Military Academy; Shepherd College; University of Baltimore Law School, LL.B., 1958. Admitted to the Maryland Bar, 1958. President, City Center Democrats. Director, 11th Ward Democratic Club; Downtown Democratic Club; Mount Royal Democratic Club. Vice president, Second District Young Democrats. Member, Young Men's Bohemian Club; Maryland and Baltimore City Bar Associations; Forty-Niners Club; Y.M.C.A.; Friendly Sons of St. Patrick; The University Club. Unmarried. Member of the House of Delegates since 1963.

M. JACQUELINE McCURDY, Democrat, Baltimore County; born in Baltimore, December 1, 1933. Attended Baltimore City and Baltimore County public schools; Hood College, B.A., 1955; University of Maryland School of Law, LL.B., 1958. Admitted to the Maryland Bar, 1958. Member of numerous Baltimore County Democratic clubs. Member, Maryland and Baltimore County Bar Associations; Soroptomist Club; Advisory Board of Northern Area Y.W.C.A.; Phi Delta Delta. Unmarried. Member of the House of Delegates since 1964.[1]

H. KEMP MacDANIEL, Democrat, Baltimore County; born in Baltimore, June 3, 1921. Attended Catonsville public schools; University of Maryland Law School, LL.B., 1951. Served in the U. S. Army in World War II. Member, Patapsco Democratic Club; Young Democrats of Baltimore County; Arbutus Community Association; Board of Directors, Community Association of Wynnewood; V.F.W. Past dean, past treasurer, and member, Board of Directors, Delta Theta Pi Alumni Association. President, Hexagon Club; Rolling Road Pleasure Club. Married. Member of the House of Delegates since 1959.

[1] Appointed to the House of Delegates, March 10, 1964, vice A. Gordon Boone, resigned.

RAYMOND J. McDONOUGH, Democrat, Prince George's County; born in Glen Ridge, N. J., November 14, 1921. Attended Otisville, N. Y., public schools; George Washington University; George Washington University Law School, LL.B., 1951. Admitted to the Maryland Bar, 1955. Served with the U. S. Army, 1942-46. Town Attorney, Town of Forest Heights, 1960-63. Married. Member of the House of Delegates since 1963.

HARRY J. McGUIRK, Democrat, Baltimore 6th; born in Baltimore, November 7, 1923. Attended Baltimore public schools; University of Maryland; Cornell University. Manufacturer of wood products. Served in the U. S. Navy, 1942-46. Member, Rent Advisory Board, 1951, Chairman, 1952-53; Zoning Commission since 1958. Past Exalted Ruler, Baltimore Lodge #7, B.P.O.E. Past Commander, Walbrook Post #118, American Legion. Married. Member of the House of Delegates since 1960.[1]

JOHN S. McINERNEY, Republican, Montgomery County; born in Washington, D. C., March 13, 1929. Attended Washington, D. C., parochial schools; Devitt Prep; American University, B.S., 1958; Washington College of Law, LL.B., 1960. Admitted to the Maryland Bar, 1960. Served with the U. S. Marine Corps during the Korean War. Married. Member of the House of Delegates since 1963.

GAINES McMILLAN, Democrat, Baltimore County; born in Washington, D. C., July 13, 1908. Attended Baltimore County public schools; Donaldson School; Gilman School; University of Virginia. Treasurer of insurance agency. Served with the U. S. Navy during World War II. Member, Maryland Insurance Agents Association; Baltimore Chamber of Commerce; Kappa Alpha; Society of the Cincinnati in Maryland. Member, Board of Governors and vice president, Maryland Club. Member, Southern Maryland Society; Baltimore Council, Navy League of the United States; Bachelors Cotillon; Green Spring Valley Hunt Club; Virginia Student Aid Foundation; Maryland Chapter, University of Virginia Alumni Association. Married. Member of the House of Delegates since 1963.

JOHN F. McNULTY, Democrat, Anne Arundel County; born in Crisfield, Somerset County, May 29, 1896. Attended University of Maryland; graduated, St. Charles College, Cape Charles, Va. Served in U. S. Navy as Lieutenant Commander, 1917-19, and as Captain, 1942-45. Former State Service Officer for Maryland Veterans Commission; State Tobacco Inspector, 1955-59. President, Maryland State Firemen's Association, 1940. State Commander, American Legion, 1934-35. Married. Member of the Senate, 1962-63.[2] Member of the House of Delegates, 1947-55, 1959-62, and since 1963.

WILBUR W. MAGIN, Democrat, Carroll County; born in Taylorsville, June 25, 1909. Attended Carroll County public schools; Winfield School, Winfield, Md. Retired merchant, secretary and field agent of life insurance company, bank director. Committing Magistrate, Carroll County, 1946-50. Member, Carroll County Selective Service Board since 1958. Vice president and director, Woodbine National Bank. Member, Carroll County Farm Bureau; Official Board, Taylorsville Methodist Church; Masons; Tall Cedars of Lebanon. Married. Member of the House of Delegates since 1959.

[1] Appointed to the House of Delegates, January 14, 1960, vice William L. Hodges, resigned.

[2] Appointed to the Senate, August 31, 1962, vice Louis N. Phipps, resigned.

JOHN N. MAGUIRE, Democrat, Baltimore County; born in Wilmington, Delaware, September 19, 1914. Attended New Jersey public schools; University of Virginia; University of Maryland; University of Maryland Law School, LL.B., 1940. Admitted to the Maryland Bar, 1947. Served in the Counter Intelligence Corps, 1942-45. Trial Magistrate, Essex, 1949-55. Chairman, Baltimore County Democratic State Central Committee, 1962-63. Member, Trial Magistrates' Commission, 1959; Ice Milk Commission; Governor's Commission to Study Sentencing in Criminal Cases; Governor's Commission to Study Reapportionment of the General Assembly; Banking Laws Study Commission. Past president and member of Board of Directors of Essex-Middle River Chamber of Commerce. Member, Maryland and Baltimore County Bar Associations; Trial Magistrates' Association; Military Intelligence Association; National Intelligence Association; Moose. Past president, Middle River Rotary Club. Member, Knights of Columbus; Catholic War Veterans; University of Maryland Alumni Association; University of Virginia Alumni Association. Married. Member of the House of Delegates since 1955.

MARVIN MANDEL, Speaker, Democrat, Baltimore 5th; born in Baltimore, April 19, 1920. Attended Baltimore public schools; University of Maryland; The Johns Hopkins University; University of Maryland Law School, LL.B., 1942. Member of the Maryland Bar. Served in the U. S. Army, 1942-44. Justice of the Peace, Baltimore City, 1950. Member, Governor's Commission on Municipal Court for Baltimore City. Member, Democratic State Central Committee, Baltimore City, 1951. Member, American, Maryland and Baltimore Bar Associations; American Legion; Jewish War Veterans. Married. Appointed to the House of Delegates in 1952 and subsequently elected and re-elected. Chairman, Ways and Means Committee and Acting Speaker, 1963 Session. Speaker since 1964.

DENNIS H. MARSHALL, Democrat, Prince George's County; born in Washington, D. C., August 21, 1936. Attended Prince George's County public schools; Woodward Preparatory School. Insurance agent. Member, Queen Anne Democratic Club; National Association of Life Insurance Underwriters; Crescent Cities Jaycees; Knights of Columbus. Married. Member of the House of Delegates since 1963.

RICHARD M. MATTHEWS, Democrat, Dorchester County; born in Cambridge, April 18, 1927. Attended Cambridge public schools; George Washington University; University of Maryland; University of Maryland Law School, LL.B., 1953. Admitted to the Maryland Bar, 1953. Served in the U. S. Maritime Service and the U. S. Army, 1945-47. Member, Maryland Bar Association; Elks; Cambridge Yacht Club; Dorchester County Historical Society. Married. Member of the House of Delegates since 1959.

BERNARD J. MEDAIRY, JR., Democrat, Baltimore County; born in Baltimore, January 11, 1921. Attended Baltimore parochial and public schools; University of Maryland; University of Maryland Law School, LL.B., 1952. Admitted to the Maryland Bar, 1952. Served with the U. S. Navy during World War II. Member, American, Maryland, and Baltimore County Bar Associations; Elks; Knights of Columbus; Maryland Historical Society; Sons of the American Revolution; Society of the War of 1812. Married. Member of the House of Delegates since 1963.

FRANCES E. MELOY, Democrat, Prince George's County; born in Richmond, Va., October 15, 1918. Attended Richmond public schools; Mary Washington College. Member, Prince George's Democratic Club.

President, Episcopal Women of Trinity Church, Upper Marlboro. Vice president, Southern Convocation of Episcopal Churchwomen of Diocese of Washington. Vice chairman, American Cancer Society of Prince George's County. Past treasurer, Forest Garden Club of Prince George's County. Member, Marlboro Hunt Club. Married. Member of the House of Delegates since 1965.[1]

THOMAS L. MERRYWEATHER, Democrat, Dorchester County; born in Cambridge, May 23, 1920. Attended Cambridge public schools. Wholesale beer distributor. Served in U. S. Air Force, 1943-45. Vestryman, Christ P. E. Church, Cambridge. Member, Cambridge Volunteer Fire Company; Elks; Moose; American Legion; Cambridge Country Club; Cambridge Yacht Club. Married. Member of the House of Delegates since 1959.

JAMES R. MILLER, JR., Republican, Montgomery County; born in Sandy Spring, June 15, 1931. Attended Montgomery County and Baltimore City public schools; Wesleyan University, B.A., 1953; Georgetown University School of Law, LL.B., 1955. Admitted to the Maryland Bar, 1956. Vice president, Montgomery County Young Republican Club, 1959-61. Member, American Bar Association. Member, Executive Committee, Montgomery County Bar Association, 1961-62. Vice president, Rockville Junior Chamber of Commerce, 1957. President, Rockville Chamber of Commerce, 1957-58. Legal counsel, Maryland Junior Chamber of Commerce, 1958. Vice president, Montgomery County Chamber of Commerce, 1959-61. Member, Executive Committee, Camp Echo Lake for Underprivileged Children, 1958-61. Business chairman, Montgomery County Heart Fund, 1962. Member, Montgomery County Historical Society; Alpha Delta Phi. Married. Member of the House of Delegates since 1963.

CLARENCE M. MITCHELL III, Democrat, Baltimore 4th; born in St. Paul, Minn., December 14, 1939. Attended Baltimore public schools; Gonzaga High School, Washington, D. C.; University of Maryland; Morgan State College. President of real estate company. Member, Young Democrats of Maryland; Official Board, Sharp Street Methodist Church; Baltimore Junior Chamber of Commerce; Y.M.C.A.; N.A.A.C.P.; Kappa Alpha Psi. Married. Member of the House of Delegates since 1963.

THOMAS J. MOONEY III, Democrat, Baltimore 3rd; born in Baltimore, September 9, 1931. Attended Baltimore parochial and public schools; Loyola College; Georgetown University Law Center. Admitted to the Maryland Bar, 1960. Served with the U. S. Army, 1956-58. Law Clerk, Supreme Bench of Baltimore City, 1959-61. Member, Baltimore City Bar Association; Hibernian Society; Knights of Columbus; Friendly Sons of St. Patrick; Veterans of Foreign Wars. Married. Member of the House of Delegates since 1963.

JOHN P. MOORE, Democrat, Montgomery County; born in New York, N. Y., March 14, 1916. Attended New York City parochial schools; Manhattan College, B.B.A., 1937; Catholic University of America Law School, LL.B., 1940. Member of the Maryland Bar. Served with the U. S. Navy, 1944-46. Chief Counsel, U. S. Senate Subcommittee on Privileges and Elections, 1952-53, 1957-58. Chairman, Montgomery County Board of Property Review, 1962. Former Editor in Chief, "The Young Lawyer." Member, Federal, American, Maryland, and Montgomery County Bar Associations; Elks. Married. Member of the House of Delegates since 1963.

[1] Appointed to the House of Delegates, January 1, 1965, vice Sarah Ada Koonce, resigned.

BENJAMIN A. MROZINSKI, Democrat, Baltimore 1st; born in Baltimore, April 18, 1905. Attended Baltimore parochial schools. Railroad conductor. Chief Committee Clerk, Baltimore City Council, 1948-54. Member, Holy Name Society; Polish National Alliance; Polish Roman Catholic Union; Brotherhood of Railroad Trainmen; Knights of Columbus. Married. Member of the House of Delegates, 1947-59, and since 1963.

MARGARET A. MURPHY, Democrat, Baltimore 6th; born in Baltimore, June 24, 1908. Attended Baltimore parochial schools. Owner and operator of confectionery store. Delegate to Democratic State Convention, 1960. Past president, Ladies Auxiliary, 3-4-5 Democratic Club of Morrell Park, Inc. Director, Parkway Community Improvement Association, Inc. Member, Poplar Ridge Improvement Association of Anne Arundel County, Inc. Secretary, The Standard Life Association. Past president, The Maccabees Fraternal Society; The Maryland and District of Columbia Fraternal Congress. Member, American Legion Auxiliary; Veterans of Foreign Wars Auxiliary. Married. Member of the House of Delegates since 1963.[1]

MAURICE J. O'CONNELL, Democrat, Baltimore 3rd; born in Baltimore, December 22, 1926. Attended Baltimore public schools; Loyola College, B.S. Served with the Maryland State Guard and the U. S. Navy in World War II. Married. Member of the House of Delegates since 1963.

WILLIAM C. O'MALLEY, Democrat, Baltimore 3rd; born in Clinton, Mass., March 7, 1896. Attended Clinton public schools. Accountant. Served as sergeant in Medical Department during World War I. Married. Member of the House of Delegates, 1944-55,[2] and since 1959.

ANGELO F. PALMISANO, Democrat, Baltimore 3rd; born in Baltimore, March 7, 1916. Attended Baltimore parochial and public schools; Baltimore Junior College; Ford Motor Company Management and Training School. Automobile business. Past president, Automobile Dealers Managers Organization, Lincoln-Mercury Division of Ford Motor Company; Knights of Columbus. Married. Member of the House of Delegates since 1963.

JOSEPH B. PAYNE, Republican, Frederick County; born in Leesburg, Va. Attended Brunswick, Frederick County public schools. Employed by the B. & O. Railroad. Served with Company L, 313th Infantry, 79th Division, and Company K, 111th Infantry, 28th Division, 1917-24. Member, Chamber of Commerce; Masons; Shrine; Knights of Pythias; Eagles; Moose; Lions; American Legion; Forty and Eight. Married. Member of the House of Delegates, 1935-39, 1947-59, and since 1961.[3]

FRANK G. PERRIN, Republican, Charles County; born in Osceola, Arkansas, December 13, 1927. Attended Riverside Military Academy, Gainesville, Ga.; U. S. Naval Academy, B.S., 1951; Georgetown University School of Law, LL.B., 1959. Admitted to the Maryland Bar, 1960. Served with the U. S. Navy, 1945-47; U. S. Marine Corps, 1951-57. Married. Member of the House of Delegates since 1963.

---

[1] Appointed to the House of Delegates, May 17, 1963, vice William J. Myers, resigned.

[2] Appointed to the House of Delegates, March 10, 1944, vice Mrs. Helen Tingley, resigned.

[3] Appointed to the House of Delegates, January 3, 1961, vice Charles McC. Mathias, Jr., resigned.

WILLIAM H. PETERS, JR., Democrat, Baltimore County; born in Baltimore County, January 26, 1914. Attended Baltimore County public schools. Restaurateur. Member, Membership Committee, Maryland Savings-Share Insurance Corporation. Member, Chase-Bengies Democratic Club; 15th District Democratic Club; Free State Democratic Club; 28th Precinct Democratic Club. Member, Board of Directors, Essex-Middle River Chamber of Commerce. Member, Board of Directors and Secretary, Back and Middle River Building and Loan Association. Past president, Baltimore County Licensed Beverage Association. Member, Maryland Restaurant Association; Maryland State Licensed Beverage Association. Past president, Eastern Boulevard Lions Club. Member, Masons; Shrine; Baltimore Yacht Club. Married. Member of the House of Delegates since 1963.

MARK O. PILCHARD, Democrat, Worcester County; born in Pocomoke City, March 20, 1924. Attended Stockton public schools. Farmer and hybrid seed corn agent. Member, Board of Directors, Worcester County Mental Health Association. Past president, Pocomoke City Junior Chamber of Commerce. Past vice president, Maryland Junior Chamber of Commerce. Member, Farm Bureau; Maryland Swine Producers Association; Masons; Shrine. Received citation as Outstanding Young Man, 1958, presented by Pocomoke City Junior Chamber of Commerce. Married. Member of the House of Delegates since 1959.

NORMAN E. POLK, Democrat, Worcester County; born in Somerset County, August 12, 1902. Attended Worcester County public schools. Lumberman and farmer. Member, Board of Directors, McCready Memorial Hospital. Member, Maryland State Commission on the Aging. Member, Navy Civilian Advisory Council. Trustee, Pitt's Creek Presbyterian Church. Past president, Delmarva Lumbermen's Association. Member, Farm Bureau; Pocomoke Chamber of Commerce. Past president, Pocomoke Rotary Club. Member, Elks; Terrapin Club. Married. Member of the House of Delegates since 1958.[1]

GEORGE A. PRICE, Republican, Baltimore County; born in Phoenix, May 22, 1926. Attended Baltimore County public schools; Mercersburg Academy, Mercersburg, Pa.; University of Maryland. Farmer. Director, Baltimore County Soil Conservation District. Member, Baltimore County Forestry Board. Member, 10th District Republican Club. Chairman of Boy Scout Troop Committee, Troop 485. Past president, Baltimore County Farm Bureau. Past president, Maryland Angus Association. Chairman of the Board of Baltimore County Petroleum Corporation. Director, Eastern National Livestock Show, Inc. Member, Baltimore County Historical Society; Hereford PTA Executive Committee; Phi Kappa Sigma. Married. Member of the House of Delegates since 1963.

EGBERT LYLE QUINN, Democrat, Somerset County; born in Pocomoke City, Worcester County, January 8, 1885. Attended Crisfield public schools. Newspaper editor and publisher. Member, Crisfield City Council, 1940-48. Mayor of Crisfield, 1948-54. Member, Board of Directors, McCready Memorial Hospital, Crisfield. Member, Order of the Eastern Star; Masons; Elks; Crisfield Country Club; Governor's Club. Member of the House of Delegates since 1957.[2]

---

[1] Appointed to the House of Delegates, February 5, 1958, vice Myrtle A. Polk, resigned.

[2] Appointed to the House of Delegates, March 28, 1957, vice J. Ellis Tawes, deceased.

CHESTER J. RAY, Democrat, Baltimore 2nd; born in Baltimore, September 11, 1915. Attended Baltimore public schools. Auditor. Served with the U. S. Army during World War II. Member, Democratic State Central Committee, 1951-55; Baltimore City Council, 1955-59. Member, 6th, 10th, and 11th Wards Democratic Clubs. Vice president, 7th Ward Democratic Association. Member, Maryland Pleasure Club; Y.M.C.A. Married. Member of the House of Delegates, 1955, and since 1963.

LESTER B. REED, Republican, Allegany County; born in Mt. Savage, August 10, 1908. Attended Allegany County public schools; Catherman's Business College, Cumberland. Graduate, International Correspondence Schools. Business Counselor, Vending Stand Department, Maryland Workshop for the Blind. Married. Member of the House of Delegates since 1939. Minority Leader, 1959-62 Sessions.

E. EARL REMSBERG, Republican, Frederick County; born in Buckeystown, January 7, 1899. Attended Frederick County public schools. Dairy farmer. Served with the S.A.T.C. in 1917. Chairman, Frederick County Soil Conservation District. Director, Frederick County Federal Land Bank Association. Member, Farm Bureau. Member, Grange; Maryland and Virginia Milk Producers' Association; Lions; Masons. Married. Member of the House of Delegates since 1963.

ALAN M. RESNICK, Democrat, Baltimore 5th; born in Baltimore, May 14, 1928. Attended Baltimore public schools; University of Maryland, B.A., 1949; University of Maryland Law School, LL.B., 1952. Admitted to the Maryland Bar, 1952. Served in the U. S. Army, 1952-54. Member, Baltimore and Junior Bar Associations; B'nai B'rith; Nu Beta Epsilon, Phi Alpha, and Pi Sigma Alpha. Married. Member of the House of Delegates since 1959.

CHARLES E. RISLEY, Democrat, Queen Anne's County; born in Grasonville, June 9, 1920. Attended Grasonville schools. Waterman. Served with the U. S. Air Force, 1941-45. Member, Knights of Pythias; American Legion; V.F.W. Married. Member of the House of Delegates since 1955.

DONALD W. ROBERSON, Democrat, Prince George's County; born in Rutherfordton, N. C., June 18, 1921. Attended North Carolina public schools; Grace Business College. Registered representative and agent for investment and insurance company. Served with the U. S. Navy, 1938-55. Member, Prince George's County Board of License Commissioners, 1963-64. Past president, Ninth Precinct Democratic Club. Member, Lanham-Bowie Democratic Club; Twelfth Precinct Democratic Club. Co-chairman, Democratic campaign, Prince George's County, 1962 General Election. Member, Masons; American Legion. Past Cubmaster, Pack 728. Past president, University Park Elementary School PTA. Married. Member of the House of Delegates since 1965.[1]

WILLIAM RUSH, Democrat, Baltimore County; born in Belfast, Northern Ireland, November 3, 1919. Attended public schools in Belfast and Baltimore County. Served with the U. S. Army during World War II. Member, Masons; Pitman Masonic Club; American Legion; Veterans of Foreign Wars; Ancient and Honorable Nobles of the Hardshells; Parkville Golf Club; Sportsman Club. Married. Member of the House of Delegates since 1963.

[1] Appointed to the House of Delegates, January 1, 1965, vice Hervey G. Machen, resigned.

R. WILSON SCARFF, Republican, Harford County; born in Fallston, June 15, 1926. Attended Harford County public schools. Merchant. Served with the U. S. Army, 1951-53. President, Young Republican Club of Harford County. Director, Harford County Tuberculosis Society; Maryland Tuberculosis Association. Member, Grange. Unmarried. Member of the House of Delegates since 1963.

CHARLES M. SEE, Republican, Allegany County; born in Cumberland, May 12, 1902. Attended Maryland School for the Blind, Overlea; graduated 1924. Manager, Cumberland Branch and Trustee, Maryland Workshop for the Blind. County Chairman, Governor's Committee for Employment of the Physically Handicapped. Member, Allegany County Commission on the Problems of the Aging. President, Allegany-Garrett County Tuberculosis Association. Board member, Allegany-Garrett County Heart Association. Member, Board of Trustees, Potomac Valley Friends Aware of Handicapped Children. Member, Maryland State Tuberculosis Association. Senior Warden, Holy Cross Episcopal Church. Member, Elks; Eagles; Knights of Malta; Lions; South Cumberland Business Association; Maryland Poetry Society, Inc. Married. Member of the Senate, 1955-63.[1] Member of the House of Delegates, 1938-55, and since 1963.

GERALD SIEGEL, Democrat, Baltimore 5th; born in Baltimore, July 20, 1926. Attended New York City public schools; University of Baltimore; University of Baltimore Law School, LL.B., 1951. Admitted to the Maryland Bar, 1951. Served with the U. S. Army during World War II. Baltimore City Building Code Enforcement Officer, 1956-59. Police Magistrate, Northwestern District, 1959-61. Member, American, Maryland, Baltimore City and Maryland Plaintiffs Bar Associations; Maryland Law Enforcement Officers Association; Trial Magistrates Association; Grotto; Masons; American Legion. Married. Member of the House of Delegates since 1963.

JAMES J. SILK, Democrat, Baltimore 1st; born in Baltimore, July 2, 1911. Attended Baltimore parochial and public schools; Mt. St. Joseph College. Investigator and income tax consultant. Married. Member of the House of Delegates since 1947. Chairman, Claims Committee, 1947-50, and since 1959.

EDGAR P. SILVER, Democrat, Baltimore 5th; born in Baltimore, July 1, 1923. Attended Talmudical Academy; Baltimore City College; University of Baltimore; Mt. Vernon Law School, LL.B., 1953. Admitted to the Maryland Bar, 1955. Served with the U. S. Maritime Service, 1943-45. Vice chairman, Mayor's Committee on Traffic Safety. Member, National Commission on Uniform Traffic Laws and Ordinances. Associate member, President's Committee on Traffic Safety, Member, American Jewish Congress. Board member, Baltimore Safety Council. Member, Citizens Planning and Housing; Knights of Pythias. Married. Member of the House of Delegates, 1955-65. Chairman, Motor Vehicles Committee, 1957-65. Resigned July 12, 1965.

R. NOEL SPENCE, Republican, Washington County; born in Hagerstown, February 19, 1934. Attended Hagerstown public schools; Washington and Lee University, B.A., 1956; University of Maryland Law School, LL.B., 1958. Admitted to the Maryland Bar, 1958. Member, American and Maryland Bar Associations. Married. Member of the House of Delegates since 1963.

[1] Appointed to the Senate, May 10, 1955, vice Robert B. Kimble, resigned.

THOMAS T. SPICER, Democrat, Dorchester County; born in Golden Hill, January 19, 1911. Attended Golden Hill public schools; Strayer Business College. Farmer and engaged in timber business. Member, Elks. Unmarried. Member of the House of Delegates, 1943-47, and since 1963.

LeROY B. SPURRIER, Democrat, Baltimore County; born in Finksburg, Carroll County, July 23, 1920. Attended Carroll County public schools. Real estate broker and engaged in operation of public transportation. Member, Baltimore County Democratic State Central Committee since 1962. Member, 4th District Democratic Club. Past president, Baltimore County Taxicab Association. Member, Elks; Moose. Married. Member of the House of Delegates since 1963.

ALEXANDER STARK, Democrat, Baltimore 5th; born in Baltimore, January 19, 1917. Attended Baltimore public schools; University of Baltimore, LL.B., 1934. Member of the Maryland Bar. Served with the U.S. Navy, 1942-45. Assistant City Solicitor, 1949-52. Assistant State's Attorney, 1952-54. Member, Governor's Commission on Adoption Law Revision, 1954. Member, Governor's Commission on Hospital Costs, 1964. Member, American, Maryland and Baltimore Bar Associations. Married. Member of the House of Delegates since 1959.

ROY NEVILLE STATEN, Democrat, Baltimore County; born at Sandidges, Virginia, June 20, 1913. Attended public and private schools in Virginia; Virginia Commercial College. Accountant, Division Chief, Bethlehem Shipbuilding. Served three years in U. S. Army. Member, Lions, Moose. Married. Member of the House of Delegates since 1953.[1] Chairman, Ways and Means Committee since 1964.

NORMAN R. STONE, JR., Democrat, Baltimore County; born in Baltimore, September 8, 1935. Attended Baltimore public schools; University of Baltimore; University of Baltimore Law School, LL.B., 1960. Admitted to the Maryland Bar, 1960. Committing Magistrate, Baltimore County. President, North Point Improvement Association. Member, North Point Optimist Club. Married. Member of the House of Delegates since 1963.

GEORGE W. TINGLE, Democrat, Washington County; born in Millsboro, Delaware, March 28, 1907. Attended Delaware public schools. Restaurant owner. Served in U. S. Coast Guard, 1925-27. County Commissioner, Washington County, 1960-62. Member, Elks; Masons; Shrine; Tall Cedars of Lebanon; Fraternal Order of Police; H.D.H. Hunting and Fishing Club; National Grange, Patrons of Husbandry; Conococheague Sportsmen's Club, Inc.; Alsatia Club. Married. Member of the House of Delegates since 1963.[2]

HERBERT H. TYLER, Democrat, Baltimore County; born on Hooper's Island, Dorchester County, September 21, 1912. Attended Dorchester County public schools; graduate of Wesley College, Dover, Delaware. Businessman. Member 15th District, Democratic Club. President, 4th Councilmanic District Democratic Club. Member, Manor Democratic Club; Rodgers Forge Democratic Club. Past president, Triangle Democratic Club. Member, Loch Ridge Merchants Association; Optimists; Holy Name Society; Loch Raven Rod and Gun Club. Married. Member of the House of Delegates since 1959.

[1] Appointed to the House of Delegates, December 3, 1953, vice Carroll W. Royston, resigned.

[2] Appointed to the House of Delegates, July 18, 1963, vice Joseph H. McElwee, resigned.

C. CLIFTON VIRTS, Democrat, Frederick County; born in Leesburg, Virginia, March 3, 1910. Attended Leesburg public schools; Virginia School for the Blind; University of Virginia; University of Maryland Law School, LL.B., 1940. Admitted to the Maryland Bar, 1940. Member, Elks; Lions; Moose. Married. Member of the House of Delegates since 1947. Chairman, Veterans, Militia, and State Police Committee since 1959.

ELMER E. WALTERS, Democrat, Baltimore 1st; born in Baltimore, September 29, 1910. Attended Baltimore public schools. Clerk. Served with the U. S. Navy, 1942-45. Member of the House of Delegates since 1955.

EDWIN WARFIELD III, Democrat, Howard County; born in Baltimore, June 3, 1924. Attended Gilman School; Kent School, Kent, Connecticut; Cornell University; The Johns Hopkins University; University of Maryland, B.S., 1950. Newspaper publisher and farmer. Served with the U. S. Air Force during World War II. Chairman, Governor's Commission on the Expansion of the University of Maryland. Chief of Staff, Maryland Air National Guard. Married. Member of the House of Delegates since 1963. Chairman, Agriculture and Natural Resources Committee since 1963.

C. MAURICE WEIDEMEYER, Democrat, Anne Arundel County; born in Hebbville, Baltimore County, October 22, 1906. Attended Baltimore County public schools; The Johns Hopkins University; Columbus University School of Law, LL.B., M.P.L., LL.M., 1936. Admitted to the Maryland Bar, 1943. Beach operator and corporation president. Served with the U. S. Army during World War II. Commissioner of the Land Office, 1951. Trial Magistrate, Annapolis, 1951-52. Member, American, Maryland, and Anne Arundel County Bar Associations; Elks; Masons; Moose; Shrine; Tall Cedars of Lebanon; American Legion; Annapolis Yacht Club. Married. Member of the House of Delegates since 1963.

CHARLES H. WHEATLEY, Democrat, Baltimore 6th; born in Baltimore, August 11, 1932. Attended Baltimore public schools; Western Maryland College, A.B., 1954; Drew University; University of Maryland Law School, LL.B., 1959. Order of the Coif. Admitted to the Maryland Bar, 1960. Law Clerk, Maryland Court of Appeals, 1959-60. Member, Junior Bar Association of Baltimore City; Real Estate Board of Greater Baltimore; Eagles; Moose; Delta Theta Phi fraternity; Reserve Officers Association. President, Southern High School Alumni Association. Married. Member of the House of Delegates since 1963.

EDWARD HOMER WHITE, JR., Democrat, Wicomico County; born in Salisbury, April 5, 1911. Attended Salisbury public schools; William and Mary College. Merchant. Served as 1st Sergeant, 722nd M.P. Battalion in the European theater, World War II. Member, State Planning Commission since 1959. Chairman, State Water Study Commission since 1959. Permanent chairman of the Democratic caucus since 1955. Married. Member of the House of Delegates since 1947. Chairman, Agriculture and Natural Resources Committee, 1955-62 Sessions. Speaker pro-tem since 1963. Chairman, Civil Defense Committee since 1963.

DAVID J. WILLIAMS, Republican, Allegany County; born in Borden Shaft, May 29, 1908. Attended Frostburg public schools. Traffic Clerk. Member, Allegany County Republican State Central Committee, 1954-58. Substitute Trial Magistrate, 1956-58. Midland Town Clerk, 1960-62. Member, Official Board, Midland Methodist Church; Methodist Men's Club; Midland Volunteer Fire Company; Masons; Order of the Eastern Star; Past Matrons and Past Patrons Association; Shrine. Married. Member of the House of Delegates, 1957-59, and since 1963.[1]

JAMES A. WISE, Democrat, Caroline County; born in New York, N. Y., August 31, 1911. Attended Delaware public schools; Washington and Lee University; University of Maryland Law School, LL.B., 1934. Admitted to the Maryland Bar, 1934. Served in the Quartermaster Corps and the Inspector General's Department, 1939-45; discharged as Lieutenant Colonel. State's Attorney, Caroline County, 1946-58. Member, Maryland Bar Association. Past president, Caroline County Bar Association. Lay leader, St. Luke's Methodist Church, Denton. Past president, Denton Rotary Club. Past Master, Temple Lodge, A. F. & A. M., Denton. Member, Phi Kappa Sigma. Married. Member of the House of Delegates since 1959.

JACOB M. YINGLING, Republican, Carroll County; born in Aspers, Pa., September 30, 1930. Attended public and parochial schools of Gettysburg, Pa.; East Stroudsburg State Teachers College; Gettysburg College, B.A., 1952. Sales representative and science consultant. Member, and chairman of Speakers Bureau, World's Fair Commission. Vice chairman, Maryland Citizens Committee for Fair Congressional Redistricting. Director, Westminster Trust Company. Member, Advisory Board, Equitable Trust Company; St. Joseph's Hospital. Past president, Carroll County Republican Club. Treasurer, Westminster Interdenominational Group. Chairman, Carroll County Cancer Crusade. Member, Professional Bookmen of America. Past secretary and treasurer, Maryland, Delaware and District of Columbia Educational Salesmen's Association. Member, Alpha Tau Omega; Kappa Phi Kappa. Past president, Westminster Kiwanis Club. Past Grand Knight, Knights of Columbus. Past president, Westminster Babe Ruth League. Married. Member of the House of Delegates since 1963.

ERNEST D. YOUNG, Democrat, Baltimore 4th; born in Baltimore, May 17, 1928. Attended Baltimore public schools; Loyola College, B.S., 1955; University of Maryland Law School, LL.B., 1957. Admitted to the Maryland Bar, 1958. Member, Northwest Baltimore Democratic Club; Trenton Democratic Club. Married. Member of the House of Delegates since 1963.

MEMBERS OF THE GENERAL ASSEMBLY APPOINTED SINCE THE ADJOURNMENT OF THE 1965 REGULAR SESSION

HOUSE OF DELEGATES

MAXWELL ALPERT, Democrat, Baltimore 4th; born in Baltimore, January 14, 1905. Attended Baltimore public schools; graduated cum laude from Strayer Business College; University of Baltimore Law School, cum laude graduate, LL.B., 1933. Admitted to the Maryland Bar, 1934. Former member, Baltimore City Council. Member, B'nai B'rith. Married. Appointed to the House of Delegates, July 12, 1965, vice Irma George Dixon, deceased.

[1] Appointed to the House of Delegates, November 4, 1957, vice Samuel M. Berry, deceased.

HELEN B. CASSADY, Democrat, Baltimore 2nd; born in Baltimore, September 28, 1906. Attended Baltimore public schools; Maryland Business College. Assistant Supervisor, Master Files, Board of Elections. President, First Italian American Women's Democratic Club of the 7th Ward. Executive Secretary, Monument Street Businessmen's Association. Member, United Women's Democratic Clubs of Maryland. Widow. Appointed to the House of Delegates, October 11, 1965, vice Frances Holub, deceased.

DOUGLAS W. CONNELLEE, Democrat, Cecil County; born in Baltimore, August 28, 1913. Attended Baltimore public schools; Charlotte Hall Military Academy; University of Baltimore. Motion picture exhibitor. Served with the Merchant Marine during World War II. Commissioner, Town of Elkton, 1958-65. Member, Cecil County Draft Board since 1960. President, Maryland Theatre Owners' Association. Member, Masons; Northeast River Yacht Club. Married. Appointed to the House of Delegates, September 11, 1965, vice Guy Johnson, deceased.

IRVING FRIEDMAN, Democrat, Baltimore 5th; born, February 3, 1913. Attended Baltimore public schools. Insurance broker. Administrative Secretary to Mayors Grady and Goodman. Secretary to Congressman Friedel. Member, Fifth District Democratic Club; Woodland Democratic Club; Safety First Club. Married. Appointed to the House of Delegates, July 12, 1965, vice Edgar P. Silver, resigned.

Judiciary of Maryland



JUDGES OF THE COURT OF APPEALS

WILSON K. BARNES
Associate Judge
Sixth Appellate Circuit

HALL HAMMOND
Associate Judge
Second Appellate Circuit

WILLIAM R. HORNEY
Associate Judge
First Appellate Circuit

WILLIAM J. MCWILLIAMS
Associate Judge
Fifth Appellate Circuit

CHARLES C. MARBURY
Associate Judge
Fourth Appellate Circuit

STEDMAN PRESCOTT
Chief Judge
Third Appellate Circuit

REUBEN OPPENHEIMER
Associate Judge
Sixth Appellate Circuit

1
2
3
4
5
6
DC
APPELLATE
JUDICIAL
CIRCUITS

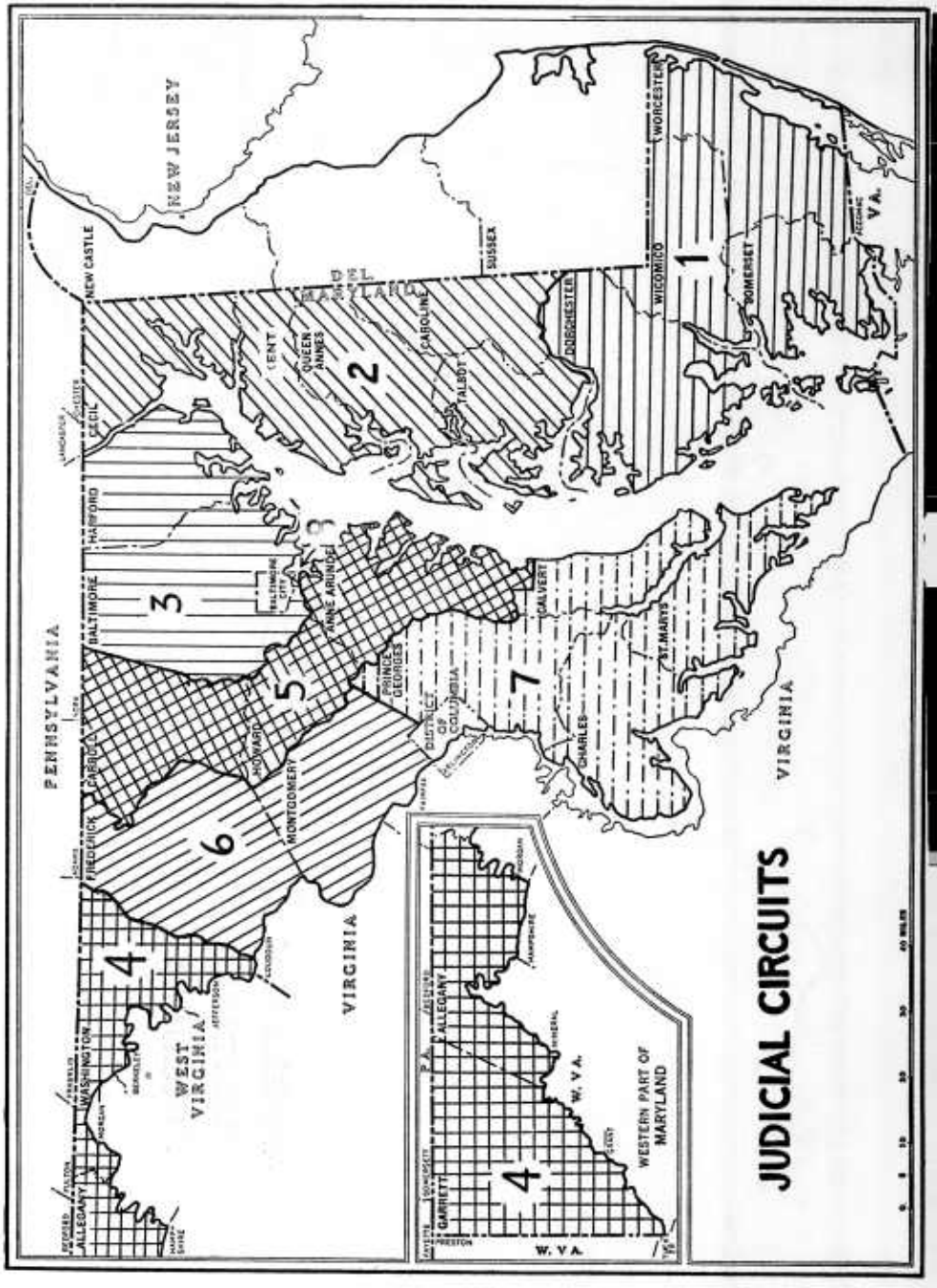
JUDICIAL CIRCUITS
NEW JERSEY
PENNSYLVANIA
VIRGINIA
WEST VIRGINIA
VIRGINIA
W. VA.
W. VA.
WESTERN PART OF MARYLAND
1
2
3
4
5
6
7
WORCESTER
WICOMICO
SOMERSET
DORCHESTER
CAROLINE
TALBOT
QUEEN ANNES
KENT
SUSSEX
NEW CASTLE
CECIL
HARFORD
BALTIMORE
BALTIMORE CITY
ANNE ARUNDEL
PRINCE GEORGES
CALVERT
ST. MARYS
CHARLES
HOWARD
MONTGOMERY
FREDERICK
CARROLL
WASHINGTON
ALLEGANY
GARRETT
ALLEGANY
PRESTON

COURT OF APPEALS

Chief Judge:
Stedman Prescott, Third Appellate Circuit.....Rockville, 1973

Associate Judges:
William R. Horney, First Appellate Circuit.....Centreville, 1973
Hall Hammond, Second Appellate Circuit.....Stevenson, 1969
Charles C. Marbury, Fourth Appellate Circuit
Upper Marlboro, 1977
William J. McWilliams, Fifth Appellate Circuit...Annapolis, 1966
Reuben Oppenheimer, Sixth Appellate Circuit.....Baltimore, 1966
Wilson K. Barnes, Sixth Appellate Circuit.....Baltimore, 1966

James Lloyd Young, Clerk of the Court
James H. Norris, Jr., Chief Deputy Clerk
Olive Jane Richards, Deputy Clerk III
Virginia S. Hubbard, Deputy Clerk II
Mary J. Morris, Deputy Clerk I
James F. Bendall, Jr., The State Reporter

Court of Appeals Bldg., Annapolis 21404 Telephone: Colonial 3-4261

The Court of Appeals is the highest tribunal of the State of Maryland. It was created by the Constitution of 1776. From 1777 to 1805 the Court sat in Annapolis, on the Western Shore. Between 1805 and 1851 it sat at Easton on the Eastern Shore, as well. Since 1851 the Court has met only at Annapolis.

By the terms of the reorganization Act of 1960, Ch. 11, the Court is composed of seven judges, five of whom shall sit in each case unless the Court shall direct that an additional judge or judges sit for any case. One judge is to be elected from each of the first five Appellate Judicial Circuits and two from the Sixth Appellate Judicial Circuit, which is Baltimore City. The terms of the Judges are for fifteen years. The Governor designates the Chief Judge.

The Court hears appeals from the decisions of the Circuit Courts for the counties and the several courts of Baltimore and also considers applications for leave to appeal under the Post Conviction Procedure Act (Code 1957, 1965 Supp., Art. 27, sec. 645-I) and the Defective Delinquents Act (Code 1957, Art. 31B, sec. 11). The Court also admits all eligible candidates to the State Bar. The term of the Court begins the second Monday of September in each year.

The Chief Judge of the Court of Appeals is the chief administrative officer of the State's judiciary. The Court of Appeals makes rules for the conduct of its own practice and procedure and that of the various trial courts of the State. The Chief Judge may also assign the Judges of the various Circuits to duties in other Circuits and to the Court of Appeals for any purpose.

The Clerk of the Court of Appeals is appointed by the Court. He maintains the docket, receives the briefs and transcripts of all appeals filed with the Court, and maintains official custody of the decisions of the Court, the Acts of the General Assembly, and of all other records which the law may require to be filed with the Court (Const. 1867, Art. IV, sec. 17).

The State Reporter, also appointed by the Court, is responsible for the publication of the *Maryland Reports*, which contain the official opinions of the Court (Const. 1867, Art. IV, secs. 14-18A).

JUDGES OF THE CIRCUIT COURTS

FIRST JUDICIAL CIRCUIT

(Composed of Worcester, Wicomico, Somerset, and Dorchester counties)

E. McMaster Duer, Chief	Princess Anne	1969
C. Burnam Mace	Cambridge	1966
Daniel T. Prettyman	Snow Hill	1966
William W. Travers	Salisbury	1968

SECOND JUDICIAL CIRCUIT

(Composed of Caroline, Cecil, Kent, Queen Anne's and Talbot counties)

J. DeWeese Carter, Chief	Denton	1966
Edward D. E. Rollins	Elkton	1973
Thomas J. Keating, Jr.	Centreville	1975
George B. Rasin, Jr.	Chestertown	1977
Vacancy		1966

THIRD JUDICIAL CIRCUIT

(Composed of Baltimore and Harford counties)

Stewart O. Day, Chief	Bel Air	1969
Lester L. Barrett	Towson	1971
John E. Raine, Jr.	Towson	1971
W. Albert Menchine	Towson	1975
John Grason Turnbull	Towson	1977
Harry E. Dyer, Jr.	Bel Air	1979
Walter Mitchell Jenifer	Towson	1966
Kenneth C. Proctor	Towson	1966

FOURTH JUDICIAL CIRCUIT

(Composed of Allegany, Garrett and Washington counties)

David K. McLaughlin, Chief	Hagerstown	1971
Stuart F. Hamill, Jr.	Oakland	1977
Irvine H. Rutledge	Hagerstown	1979
Harold E. Naughton	Cumberland	1966
James S. Getty	Cumberland	1966

FIFTH JUDICIAL CIRCUIT

(Composed of Anne Arundel, Carroll and Howard counties)

James Macgill, Chief	Ellicott City	1971
Matthew S. Evans	Severna Park	1971
O. Bowie Duckett	Annapolis	1975
George Sachse	Annapolis	1979
Edward O. Weant, Jr.	Westminster	1966
Eugene Mackall Childs	Annapolis	1966
T. Hunt Mayfield	Ellicott City	1966

SIXTH JUDICIAL CIRCUIT

(Composed of Frederick and Montgomery counties)

Patrick M. Schnauffer, Chief	Frederick	1973
Thomas M. Anderson	Rockville	1971
Kathryn J. Lawlor Shook	Silver Spring	1971
James H. Pugh	Chevy Chase	1973
Ralph G. Shure	Silver Spring	1975
Walter H. Moorman	Bethesda	1977
Robert E. Clapp, Jr.	Frederick	1966
Joseph M. Mathias	Silver Spring	1966

SEVENTH JUDICIAL CIRCUIT

(Composed of Calvert, Charles, Prince George's and St. Mary's counties)

J. Dudley Digges, Chief	La Plata	1966
Philip H. Dorsey, Jr.	Leonardtown	1971
Ralph W. Powers	Upper Marlboro	1977
Roscoe H. Parker	Cheverly	1977
Ernest A. Loveless, Jr.	Clinton	1977
William B. Bowie	Upper Marlboro	1977
Perry G. Bowen, Jr.	Prince Frederick	1966
Robert B. Mathias	Mt. Rainier	1966
Samuel W. H. Meloy	Upper Marlboro	1966

EIGHTH JUDICIAL CIRCUIT

(Supreme Bench of Baltimore City)

Superior Court of Baltimore City, Court of Common Pleas, The Baltimore City Court, The Circuit Court of Baltimore City, The Circuit Court of Baltimore City No. 2, The Criminal Court of Baltimore.

Michael J. Manley, Chief	Baltimore	1977
Charles E. Moylan	Baltimore	1977
Joseph R. Byrnes	Baltimore	1967
Joseph L. Carter	Baltimore	1969
James K. Cullen	Baltimore	1969
Edwin Harlan	Baltimore	1971
Anselm Sodaro	Baltimore	1973
Dulany Foster	Baltimore	1975
J. Gilbert Prendergast	Baltimore	1975
Shirley Brannock Jones	Baltimore	1977
Meyer M. Cardin	Baltimore	1977
Charles D. Harris	Baltimore	1979
J. Harold Grady	Baltimore	1979
Albert L. Sklar	Baltimore	1966
William J. O'Donnell	Baltimore	1966
James A. Perrott	Baltimore	1966

ADMINISTRATIVE OFFICE OF THE COURTS

Frederick William Invernizzi, Director

621 Courthouse, Baltimore 21202 Telephone: 539-6033

The Administrative Office of the Courts was established by Chapter 343, Acts of 1955. Its director is appointed by the Chief Judge of the Court of Appeals of Maryland and serves at his pleasure.

This office examines the dockets of the courts of the State to determine the need for additional assistance and to make recommendations to the Chief Judge as to the assignment of judges; compiles and collects statistics regarding the business of the courts; formulates and recommends policies for the improvement of the judicial system; and provides a central office for the fiscal and other administrative functions of the judiciary (Code 1957, Art. 26, secs. 6-10).

Judiciary Budget

Appropriations	1965	1966
General Funds	$1,946,819	$2,109,467

Staff: 97.

Fiscal Information

Receipts, 1964 308
Receipts, 1965 316
Cash Disbursements, 1964 324
Cash Disbursements, 1965 332
Appropriations, 1965 340
Appropriations, 1966 346
State-Aided Educational Institutions 352
State-Aided Health Services 354
State-Aided Hospitals, July 1, 1963 to June 30, 1964 356
State-Aided Hospitals, July 1, 1964 to June 30, 1965 358
State-Aided Welfare Services 360
Appropriations—City of Annapolis 360
Bonded Indebtedness as of June 30, 1964 361
Bonded Indebtedness as of June 30, 1965 363
Combined Balance Sheet—All Funds as of June 30, 1964 366
Combined Balance Sheet—All Funds as of June 30, 1965 368
Investments Owned as of June 30, 1964 370
Investments Owned as of June 30, 1965 374
Property as of June 30, 1964 380
Property as of June 30, 1965 386
Taxable Basis, 1963-1964 392
State Tax Rate 393

CASH RECEIPTS INTO THE STATE TREASURY D URING THE FISCAL YEAR ENDED JUNE 30, 1964

	TOTAL	GENERAL FUND	SPECIAL FUNDS		FEDERAL FUNDS		ALL OTHER FUNDS
		Revenue	Budget Credits	Attainment	Budget Credits	Attainment	Budget Credits	
REAL AND PERSONAL PROPERTY TAXES:								
Loan Taxes	$ 14,121,191.12							$ 14,121,191.12
Retired Loan Taxes	3,465.26	$ 2,465.26						
Overpayments and Refunds (Baltimore City)	443.68	26.25						417.43
Interest and Penalty, Delinquent Taxes	42,309.68	42,309.68						
LOAN REPAYMENTS BY COUNTIES	12,581,876.87							12,581,876.87
FRANCHISE TAXES:								
Bonus Tax	103,718.00	103,718.00						
Deposits of Savings Banks	149,069.29	149,069.29						
Fees from Foreign Corporations	136,614.00	136,318.00						296.00
Gross Receipts, Public Utilities	12,120,703.46	12,120,703.46						
Ordinary Business Corporations	719,285.00	359,057.50		$359,057.50				1,170.00
Rolling Stock of Persons Other than Railroads	62,993.67	62,993.67						
Interest and Penalty on Franchise Tax on Capital	21,001.27	21,001.27						
Franchise Tax on Federal, Domestic and Foreign Building, Savings and Loan Associations	176,928.51	176,928.51						
Charter Amendment Fees—Department of Building, Savings and Loan Associations	70.00	70.00						
Interest and Penalty on Franchise Tax on Federal, Domestic and Foreign Building, Savings and Loan Associations	6.68	6.68						
TAX ON INSURANCE COMPANIES	12,251,791.23	12,249,953.39						1,837.84
MOTOR VEHICLE FUEL TAX	68,157,992.26			65,836,608.76				2,321,383.50
MOTOR VEHICLE REVENUE	37,642,194.07			36,909,916.31				732,277.76
MOTOR VEHICLE TITLING TAX	16,897,049.34			16,891,444.50				5,604.84
ALCOHOLIC BEVERAGES EXCISE:								
Liquor	8,197,587.53	5,468,918.53		2,728,669.00				
Wine	658,908.21	657,979.17						929.04
Beer	1,977,568.35	1,875,919.76						101,648.59
Licenses	175,055.75	175,055.75						
INCOME TAXES	166,524,416.70	116,076,286.53		30,973,242.21				19,474,887.96
RETAIL SALES AND USE TAXES	104,688,481.29	103,003,197.13						1,685,284.16
STATE TOBACCO TAX:								
State Levy	11,458,473.16	11,447,128.02						11,345.14
Local Levies	11,456,466.17	151,654.87		11,295,568.17				11,345.13
TAX ON HORSE RACING	13,568,271.92	8,720,307.32		3,847,964.60				
TAX ON ADMISSIONS	1,221,589.72			1,219,332.72	2,226.90			
DEATH TAXES:								
Collateral Inheritance Tax	4,754,833.47	4,754,833.47						
Direct Inheritance Tax	1,554,566.04	1,554,566.04						
Maryland Estate Tax	2,248,335.44	2,248,335.44						
Tax on Commissions of Executors and Administrators	888,573.67	888,573.67						
Interest on Inheritance Taxes	19,411.90	19,411.90						
MISCELLANEOUS FEES AND FORFEITURES:								
3% Commission on Locally Shared Licenses	76,880.19	76,880.19						
Penalty on Licenses	3,516.87	3,516.87						
Excess Fees of Office	1,169,951.23	1,169,951.23						
Notary Commission Fees	12,666.60	12,666.60						
Recording Fees	104,128.00	82,346.02						21,782.98
Music Box Licenses, Etc.	170,511.56	170,511.56						
Recordation Tax (State's Share)	39,877.74	39,877.74						
Dormant Accounts	61,134.29	56,595.61						4,538.68
Escheated Assets	3,832.09	3,832.09						
Miscellaneous Fees and Fines	180.50	180.50						187.51
Unfair Cigarette Sales Act	66,236.33			66,042.82				

MISCELLANEOUS REVENUE:								
Northern Central Railway Annuity	90,000.00	90,000.00						
Interest on Investments	2,089,847.43	2,089,847.43						
Sale of State Property	265.50	265.50						
Miscellaneous Revenue	117.85*	117.85*						
Training School Maintenance Assistance from Baltimore City and Counties	262,635.29	262,635.29						15,846.42
Employees' Retirement System Recoveries Acct.	787,290.79	771,444.37						
Workmen's Compensation Recoveries Account	2,817.14	2,817.14						3,813.06
Mental Hospital Maintenance Recoveries from Sponsors	2,734,511.52	2,730,698.46						
Mental Hospital Maintenance Assistance from Baltimore City and Counties	1,207,758.94	1,207,758.94						2,156.88
Chronic Disease Hospitals Maintenance Recoveries from Sponsors	890,992.75	888,835.87						
Chronic Disease Hospital Maintenance Assistance from Baltimore City and Counties	55,587.56	55,587.56						
MISCELLANEOUS WORKING FUNDS:								
Advances to Departments from the General Fund	132,037.35							132,037.35
Investments—General Fund	184,175,758.83							184,175,758.83
Investments—Certificates of Deposit	1,734,000.00							1,734,000.00
MISCELLANEOUS FUNDS:								
Department of Budget and Procurement—								
Revolving Fund	1,168,386.75							1,168,386.75
Special Milk Program Fund	45,355.00							45,355.00
Department of Employment Security:								
Special Administrative Expense Fund	108,009.38							108,009.38
National Defense Student Loan Funds:								
Bowie State College (H)	22,855.41							22,855.41
Coppin State College (L)	21,960.56							21,960.56
Frostburg State College (I)	17,490.77							17,490.77
Salisbury State College (J)	11,060.39							11,060.39
Towson State College (K)	27,929.65							27,929.65
Morgan State College	368,463.86							368,463.86
Prisoners' Funds:								
Patuxent Institution	66,348.84							66,348.84
Maryland House of Correction	360,211.10							360,211.10
Maryland Penitentiary	208,308.56							208,308.56
Maryland Correctional Institution—Hagerstown (E)	122,887.77							122,887.77
Maryland Correctional Institution for Women—Jessup (F)	30,051.85							30,051.85
Welfare Funds:								
Patuxent Institution	44,726.64							44,726.64
Maryland House of Correction	197,236.81							197,236.81
Maryland Penitentiary	157,596.60							157,596.60
Maryland Correctional Institution—Hagerstown (E)	78,270.40							78,270.40
Maryland Correctional Institution for Women—Jessup (F)	25,708.14							25,708.14
State Roads Commission:								
State Highway Construction Bonds:								
Sinking Fund	3,687,893.76							3,687,893.76
Second Issue, Fund	34,495,022.15							34,495,022.15
Second Issue, Sinking Fund	14,198,756.25							14,198,756.25
County Highway Construction Bonds:								
Sinking Fund	60,501.32							60,501.32
Second Series, Sinking Fund	133,955.04							133,955.04
Third Series, Sinking Fund	134,525.08							134,525.08
Fourth Series, Sinking Fund	198,873.82							198,873.82
Fifth Series, Sinking Fund	231,352.62							231,352.62
Sixth Series, Sinking Fund	195,941.28							195,941.28
Seventh Series, Sinking Fund	67,908.80							67,908.80
Eighth Series, Sinking Fund	316,639.44							316,639.44
Ninth Series Sinking Fund	238,721.28							238,721.28
Tenth Series, Fund	4,935,000.00							4,935,000.00
Tenth Series, Sinking Fund	20,080.93							20,080.93
State Treasurer's:								
Bituminous Coal Open Pit Mining Guarantee Fund	8,300.00							8,300.00
Unpresented Checks Fund	58,946.81							58,946.81
Urban Planning Assistance Funds:								
Cecil County I	2,518.42							2,518.42
Annapolis	5,085.58							5,085.58
Hagerstown	23,410.00							23,410.00
Allegany County	31,115.00							31,115.00
Worcester County	11,750.00							1,750.00
Centreville and Union Bridge	5,180.00							5,180.00
North Bay Area	21,803.50							21,803.00
Westernport	11,041.00							11,041.00
Thurmont	8,856.00							8,856.00
Frostburg	17,058.00							17,058.00

RECEIPTS, 1964—Continued

	TOTAL	GENERAL	FUND	SPECIAL FUNDS		FEDERAL FUNDS		ALL OTHER FUNDS
		Revenue	Budget Credits	Attainment	Budget Credits	Attainment	Budget Credits	
Metropolitan Transit Authority	245,030.00							245,030.00
Calvert County	12,420.00							12,420.00
Berlin, Pocomoke City, Snowhill	8,270.00							8,270.00
Havre de Grace	11,758.00							11,758.00
Cecil County II	5,827.00							5,827.00
St. Mary's County and Leonardtown	8,656.00							8,656.00
Supplemental Appropriation Construction of Workshop for the Blind—Cumberland	18,055.25							18,055.25
Bituminous Coal Open Pit Mining Reclamation Fund	300.00							300.00
Civil Defense Agency Federal Capital Improvement Reimbursement Fund	45,893.40							45,893.40
Crownsville Vocational Rehabilitation Federal Reimbursement Account	78,376.00							78,376.00
Construction of New Barrett School	650,000.00							650,000.00
Maryland Port Authority Operating Fund	2,042,862.80							2,042,862.80
Maryland Port Authority, Port Development Fund	450,390.80							450,390.80
Maryland Racing Commission—Saliva Test Fund	31,500.00							31,500.00
Military Department Reimbursement Account—Northeastern Armory	100,000.00							100,000.00
The New Marsh Wholesale Produce Market Authority Bond Sinking Fund	36,592.82							36,592.82
Parole Bond Deposits Fund	7,095.00							7,095.00
Parole Restitution Fund Account	12,542.53							12,542.53
Rosewood State Hospital Fund	5,759.00							5,759.00
Frostburg State College Fund	16,232.63							16,232.63
St. Mary's College of Maryland Fund (M)	16,203.20							16,203.20
St. Mary's College of Maryland Student Loan Fund (N)	126.50							126.50
Salisbury State College Fund	265.57							265.57
Springfield State Hospital Fund	500.00							500.00
State Accident Fund	6,798,233.57							6,798,233.57
State Department of Public Welfare Recoveries Fund	28,941.25							28,941.25
State Office Buildings Baltimore, Revolving Fund	227,186.51							227,186.51
State Use Industries Revolving Fund	3,603,545.17							3,603,545.17
Tax Collateral Deposit Fund	3,345.00							3,345.00
Unclaimed Salary Fund	1,066.20							1,066.20
Unsatisfied Claim and Judgment Fund	2,563,054.47							2,563,054.47
Workmen's Compensation Commission—Second Injury Fund	139,258.58							139,258.58
Welfare Fund—Deer's Head State Hospital	1,542.00							1,542.00
Welfare Fund—Pine Bluff State Hospital	250.00							250.00
LOAN FUNDS:								
General Public School Construction Loan of 1956:								
Par Value of Bonds Sold	1,340,000.00							1,340,000.00
Premium on Bonds Sold	14,096.67							14,096.67
General Construction Loan of 1957:								
Other Receipts	1,619.65							1,619.65
Maryland Port Authority Loan of 1958:								
Par Value of Bonds Sold	1,500,000.00							1,500,000.00
Premium on Bonds Sold	15,779.85							15,779.85
Other Receipts	2,000,000.00							2,000,000.00
General Construction Loan of 1959:								
Other Receipts	3,698.82							3,698.82
General Construction Loan of 1960:								
Other Receipts	11,096.49							11,096.49
General Construction Loan of 1961:								
Par Value of Bonds Sold	5,760,000.00							5,760,000.00
Premium on Bonds Sold	60,594.62							60,594.62
Other Receipts	375.00							375.00
Maryland Port Authority First Loan of 1961:								
Par Value of Bonds Sold	3,000,000.00							3,000,000.00
Premium on Bonds Sold	31,559.70							31,559.70
Other Receipts	1,302.57							1,302.57
General Construction Loan of 1962:								
Par Value of Bonds Sold	6,000,000.00							6,000,000.00
Premium on Bonds Sold	1,823.50							1,823.50
Other Receipts	230,188.25							230,188.25
Provident Hospital Loan of 1962:								
Par Value of Bonds Sold	290,000.00							290,000.00
Premium on Bonds Sold	3,050.77							3,050.77
Baltimore City Jail Loan of 1962:								
Par Value of Bonds Sold	1,065,000.00							1,065,000.00
Premium on Bonds Sold	11,203.69							11,203.69
General Public School Construction Loan of 1962:								
Par Value of Bonds Sold	10,635,000.00							10,635,000.00

Premium on Bonds Sold								444,999.14
Washington College Loan of 1962:								
Par Value of Bonds Sold	425,000.00							425,000.00
Premium on Bonds Sold	4,470.95							4,470.95
General Construction Loan of 1963:								
Par Value of Bonds Sold	4,140,000.00							4,140,000.00
Premium on Bonds Sold	43,552.89							43,552.89
Other Receipts	440.06							440.06
General Public School Construction Loan of 1963:								
Par Value of Bonds Sold	4,115,000.00							4,115,000.00
Premium on Bonds Sold	43,289.39							43,289.39
STATE DEPARTMENTS:								
Public Debt	1,200,868.12							1,200,868.12
Share of Motor Vehicle Taxes in Lieu of Personal Property Taxes	2,080.00				2,080.00			
Employees' Retirement System of the State of Maryland	3,114,721.52	54,665.36	2,799,435.46	260,534.20	86.50			
State Police Retirement System	11,862.08			11,180.06	182.02			
General Assembly of Maryland	1,691.98		1,691.98					
Judiciary	10,629.75	10,125.35	494.40					
Municipal Court of Baltimore City	1,670,625.57			430,838.59	116.96			1,239,670.02
State Law Department	83,456.05	79,928.80	2,144.50					1,377.25
State Library	509.22	401.50	107.72					
Executive Department—Governor	199.32	159.10	40.22					
Secretary of State	4,588.50	4,588.50						
Board of Public Works	348,405.96	5,648.25	61,706.03	30,803.49				250,248.19
Comptroller of the Treasury:								
General Department	264.55		264.55					
License Bureau	107.65		97.25		10.40			
Alcoholic Beverages Tax Division	1,828.79	1,238.00	590.79					
Income Tax Division	22,192.85	15,612.09	654.00					5,926.76
Retail Sales Tax Division	14,287.73	192.60	10,671.34					3,423.79
Central Payroll Bureau	12,437.31		114.74					12,322.57
Data Processing Division	275,296.05		275,296.05					
State Treasurer	310,169.01	49.89	78,853.89					231,265.23
Department of Budget and Procurement	4,421.31	4,297.36	123.95					
Commissioner of Personnel	1,043.96		1,043.96					
State Planning Department	202,904.96	1,431.76	132.20	54,354.00		146,717.00		270.00
Department of Public Improvements	75,367.14	3,471.00	696.94					71,199.20
State Auditor	544.40		544.40					
State Department of Assessments and Taxation	23,569.49	23,176.90	392.59					
Department of Parole and Probation	2,998.24		2,998.24					
Hall of Records Commission	6,832.19	6,818.36						14.83
Department of Economic Development	11,919.90	4,146.55	871.82	6,833.75				68.58
Superintendent of Public Buildings and Grounds	44,944.55		44,944.55					
State Office Buildings—Baltimore	225,154.40	13,788.06	211,366.34					
Department of Labor and Industry	25,554.48	20,502.60	72.88					4,979.50
Department of Motor Vehicles	45,588.52				45,291.28			297.24
Military Department	333,500.47	1,599.25	38,930.97	68,970.25		224,000.00		
Civil Defense Agency	715,244.01	768.14	862.87			352,725.54	1.93	360,885.53
Department of Maryland State Police	414,831.55	17,207.32		42,607.29	354,508.44			13.00
Department of Post Mortem Examiners	21.60				21.60			
Commissioners of the State Accident Fund	329,111.80	329,011.80	100.00					
Workmen's Compensation Commission	769,641.22	763,899.14	5,642.08					
State Insurance Department	3,867.64		3,795.80					71.84
State Bank Commissioner	308,030.94	307,847.83	183.11					
Administrator of Loan Laws	115,050.06	115,050.06						
State Aviation Commission	120,994.36	1,135.96		26,740.53				93,117.87
Public Service Commission	2,548.80	1,897.71	651.09					
Real Estate Commission	192,482.75	192,482.75						
Commissioner of the Land Office	12,849.43	12,849.43						
State Athletic Commission	33,942.64			33,816.64	126.00			
Maryland Racing Commission	393,977.90	142,690.10		251,262.80				25.00
Maryland Board of Motion Picture Censors	69,179.25	69,179.25						
State Board of Examiners and Registration of Architects	13,359.00			13,359.00				
State Board of Barber Examiners	18,116.51			18,116.51				
State Board of Chiropody Examiners	850.00			850.00				
State Board of Chiropractic Examiners	4,845.00			4,845.00				
State Board of Dental Examiners	10,768.00			10,768.00				
State Board of Electrical Examiners and Supervisors	14,395.00			14,395.00				
State Board of Examining Engineers	9,428.05			9,428.05				
State Board of Registration for Professional Engineers and Land Surveyors	26,857.00			26,542.00				15.00
State Board of Funeral Directors and Embalmers	39,570.05			39,560.05				10.00
State Board of Cosmetologists	88,025.29			85,970.75	42.54			2,012.00
State Board of Law Examiners	44,185.00			44,185.00				
State Board of Medical Examiners	88,901.02			83,985.02				4,916.00
State Board of Examiners of Psychologists	1,997.00			1,917.00				80.00
State Board of Examiners of Moving Picture Machine Operators	990.00			990.00				

RECEIPTS, 1964—Continued

	TOTAL	GENERAL	FUND	SPECIAL FUNDS		FEDERAL FUNDS		ALL OTHER FUNDS
		Revenue	Budget Credits	Attainment	Budget Credits	Attainment	Budget Credits	
State Board of Examiners of Nurses	60,711.63			60,598.00	27.63			86.00
State Board of Examiners in Optometry	2,875.00			2,875.00				
State Board of Pharmacy	9,073.00			8,987.00				86.00
State Board of Physical Therapy Examiners	1,988.67			1,985.00	3.67			
State Board of Commissioners of Practical Plumbing	29,840.10			29,840.10				
State Board of Public Accountancy	40,848.00			39,983.00				865.00
State Board of Veterinary Medical Examiners	5,095.00			5,095.00				
Central Licensing Office	12,216.72			12,216.72				
Unsatisfied Claim and Judgment Fund Board	198,930.39			198,930.39				
Department of Buildings, Savings and Loan Associations	89.68	4.00	85.68					
Maryland Home Improvement Commission	114,852.41	114,702.41						150.00
State Roads Commission	73,184,397.43	6,145.85		44,894,111.11	515,083.74			27,769,056.73
State Board of Natural Resources	1,905.68	1,905.68						
Department of Chesapeake Bay Affairs (A)	475,566.06	339,437.91	20,514.72	104,296.83		8,033.67		3,383.93
Department of Game and Inland Fish	1,421,405.38			1,257,258.21	1,682.71	107,499.21		54,965.25
Department of Forests and Parks	898,599.82	4,808.62		611,839.25	30,485.04	221,351.71		30,115.20
Maryland Geological Survey (B)	34,645.23	18,876.04		15,675.00				94.19
Maryland Geological Survey Bureau of Mines (C)	25.00	25.00						
State Department of Water Resources (D)	94,954.71	1,265.00	180.34	89,303.00	3,606.37			
Maryland State Apple Commission	8,079.51			8,079.51				
Maryland State Fair Board	40,953.24			40,953.24				
State Tobacco Authority	18,669.72			18,669.72				
State Tobacco Warehouse	82,628.67			82,628.67				
State Board of Health and Mental Hygiene	55,100.00					55,100.00		
State Department of Health:								
Headquarters	291,380.84	145,155.92	23,747.92			121,422.00		1,055.00
Local Health Operation	3,589,337.73	96,019.68		1,726,941.31		1,723,352.37	40,868.06	2,706.30
Medical Care Services	5,784,640.01	66,203.79	5,647,068.77			71,365.10		2.35
Survey and Construction of Medical Facilities	3,180,361.80	3,170.00				3,177,166.02	25.78	
Deer's Head State Hospital	24,455.13	7,879.11	16,586.02					
Montebello State Hospital	28,274.70	9,158.74	19,115.96					
Western Maryland State Hospital	20,871.69	7,526.53	13,345.16					
Mount Wilson State Hospital	82,109.39	39,133.88	42,975.51					
Victor Cullen State Hospital	23,123.40	11,957.87	16,166.03					
Henryton State Hospital	30,328.82	12,259.73	18,069.09					
Pine Bluff State Hospital	7,408.09	2,847.39	4,555.70					
State Department of Mental Hygiene:								
Headquarters	75,500.76	15.25	43,822.51	31,763.00				
Crownsville State Hospital	130,202.81	44,100.05	79,558.75			5,544.00		
Eastern Shore State Hospital	39,048.53	10,032.53	29,015.00					
Rosewood State Hospital	144,360.87	45,424.63	98,935.24					
Springfield State Hospital	197,663.13	43,886.77	130,860.73	607.63		19,195.00		3,113.00
Spring Grove State Hospital	133,304.03	59,474.53	73,829.50					
The Clifton T. Perkins State Hospital	28,455.56	4,891.75	23,563.80					
Commission on Physical Fitness	47.40		47.40					
State Department of Public Welfare:								
Headquarters and Public Assistance	30,919,361.93	2,649,094.22	113,330.53			28,071,340.93	72,390.90	13,205.35
Barrett School for Girls	2,757.91	2,033.41	724.50					
Boys' Village of Maryland	43,417.15	25,669.86	13,750.24	3,997.06				
Maryland Training School for Boys	42,218.42	18,476.70	23,741.72					
Montrose School for Girls	49,126.53	10,957.44	10,124.48	28,044.61				
Boys' Forestry Camps	29,398.77	1,685.93	8,699.75			19,013.09		
Maryland Children's Center	4,599.27		1,924.38			2,674.89		
Maryland Veterans Commission	52.50		52.50					
State Coordinating Commission—Problems of the Aging	241.20	4.30	236.90					
Department of Correction:								
Headquarters	58,184.92		260.58					57,924.24
Maryland House of Correction	562,267.75	6,052.98	237,686.92	318,525.85	2.00			
Maryland Penitentiary	93,188.23	901.24	31,235.60	61,051.39				
Maryland Correctional Institution—Hagerstown (E)	112,863.22	7,533.47	27,734.52	77,595.23				
Maryland Correctional Institution for Women—Jessup (F)	17,503.61	3,734.87	4,140.15	9,341.00	287.59			
Correctional Camps	363,474.31		3,190.06	360,235.55	49.20			
Central Laundry	291,741.90		245,570.75	18,742.15				27,429.00
Patuxent Institution	5,804.82	3,276.32	2,528.50					
Maryland School for the Deaf	12,958.90	3,448.39	9,510.51					
Morgan State College	1,500,022.42	3,943.63	5,628.18	1,129,479.78	20,327.94	196,220.69	838.05	143,579.15
St. Mary's College of Maryland (G)	[illegible]	[illegible]	[illegible]	[illegible]	[illegible]			10,283.19

Vocational Rehabilitation	1,209,271.90	1,606.21	2,313.84			1,202,017.80	3,224.55	71,134.34
Aid to Education	5,558,770.90		5,531.84			5,553,239.06		
Bowie State College (H)	143,310.53	1,710.54	2,597.37	119,903.24	98.06			19,001.42
Frostburg State College (I)	508,142.54	6,533.24	9,583.02	414,420.38	512.87			75,893.13
Salisbury State College (J)	196,352.34	4,973.23	1,550.55	143,862.22	2,609.91			88,355.32
Towson State College (K)	608,798.35	20,721.08	2,822.88	419,231.93	5,249.90			160,772.56
Coppin State College (L)	53,697.94	390.50	422.40	28,232.44	2.60			24,550.00
Maryland Teachers' Retirement System	337,796.54		337,795.54					
State Aided Educational Institutions	1,750.00	1,750.00						
University of Maryland and State Board of Agriculture	39,555,001.30	250,526.56	25,889.46	13,539,358.46	25,790.12	1,614,355.89	746.06	24,087,324.55
State Scholarship Board	4,308.15	1,510.00	2,793.15					
Department of Employment Security	5,505,555.40					5,505,446.56	108.84	
Maryland Port Authority	2,240.89			713.44	1,527.45			
Total Cash Receipts Applicable to Fiscal Year 1964	$1,011,709,030.68	$298,798,491.77	$10,981,711.23	$237,745,588.41	$1,015,595.05	$49,598,471.80	$118,204.17	$413,449,968.24
ADVANCE COLLECTIONS:								
Maryland Geological Survey (B)	$ 545.00	$ 40.00		$ 505.00				
Morgan State College	20,595.05			20,480.05				
St. Mary's College of Maryland (G)	15,266.54			14,591.87				$ 115.00
Bowie State College (H)	10,172.80			10,172.80				574.67
Coppin State College (L)	7,704.00			7,704.00				
Frostburg State College (I)	84,068.00			78,338.00				5,730.00
Salisbury State College (J)	20,330.00			20,330.00				
Towson State College (K)	175,759.35			176,769.35				
Maryland State Fair Board	5,000.00			6,000.00				
Total Advance Collections Applicable to Fiscal Year 1965	$341,550.74	$ 40.00		$335,091.07				$6,419.67
TOTAL ALL CASH RECEIPTS INTO THE STATE TREASURY DURING THE FISCAL YEAR 1954	$1,012,050,581.42	$298,798,531.77	$10,981,711.23	$238,080,679.48	$1,016,595.06	$49,598,471.80	$118,204.17	$413,456,387.91

SUMMARY

	%	TOTAL	GENERAL	FUND	SPECIAL FUNDS		FEDERAL FUNDS		ALL OTHER FUNDS
			Revenue	Budget Credits	Attainment	Budget Credits	Attainment	Budget Credits	
Real and Personal Property Taxes	1.40	$ 14,167,409.74	$ 45,801.19						$14,121,608.55
Loan Repayments by Counties	1.24	12,681,876.87							12,681,876.87
Franchise Taxes	1.33	13,490,389.88	13,129,866.88		$369,067.60				1,456.00
Tax on Insurance Companies	1.21	12,261,791.23	12,249,953.39						1,837.84
Motor Vehicle Fuel Tax	6.74	68,167,992.26			66,836,008.76				2,321,983.50
Motor Vehicle Revenue	3.72	37,642,194.07			36,909,916.31				732,277.76
Motor Vehicle Titling Tax	1.67	16,897,049.34			16,891,444.50				6,604.84
Alcoholic Beverages Excise Taxes	1.09	11,009,119.84	8,177,873.21		2,728,669.00				102,577.63
Income Taxes	16.46	166,624,416.70	116,076,286.53		30,973,242.21				19,474,887.96
Retail Sales and Use Taxes	10.36	104,688,481.29	103,003,197.13						1,686,284.16
State Tobacco Tax	2.27	22,916,939.33	11,698,682.89		11,296,666.17				22,690.27
Tax on Horse Racing	1.24	12,668,271.92	8,720,307.82		3,847,964.60				
Tax on Admissions	.12	1,221,559.72			1,219,332.73	$ 2,226.99			
Death Taxes	.93	9,445,720.52	9,445,720.62						
Miscellaneous Fees, Fines and Forfeitures	.20	2,062,707.23	1,970,166.24		66,042.82				26,499.17
Miscellaneous Revenue	.80	8,061,539.04	8,039,722.68						21,816.36
Miscellaneous Working Funds	18.39	186,041,796.18							186,041,796.18
Miscellaneous Funds	7.86	79,369,129.81							79,369,129.81
Loan Funds	4.04	40,860,021.42							40,860,021.42
State Departments	18.95	191,760,624.29	6,840,916.29	$10,981,711.23	67,618,349.81	1,014,368.07	$49,698,471.80	$118,204.17	66,078,609.92
TOTAL	100.00	$1,011,709,030.68	$298,798,491.77	$10,981,711.23	$237,746,688.41	$1,016,696.06	$49,698,471.80	$118,204.17	$413,449,968.24

Reconciliation to Cash Summary by Funds:

General Fund Revenue	$298,798,491.77
General Fund Revenue Collected in Advance	45.00
General Fund Budget Credits	10,981,711.23
Advances to Departments from the General Fund	135,037.35
Investments—General Fund	184,175,738.53
Investments—Certificates of Deposit	1,734,000.00
Total	$495,822,039.18

* Denotes Red Figures.

(A) Formerly titled: Department of Tidewater Fisheries.
(B) Formerly titled Department of Geology, Mines and Water Resources—Geology and Water Resources
(C) Formerly titled Department of Geology, Mines and Water Resources—Bureau of Mines.
(D) Formerly titled Maryland Water Pollution Control Commission.
(E) Formerly titled: Maryland Institution for Men.
(F) Formerly titled: Maryland Institution for Women.
(G) Formerly titled: St. Mary's Seminary Junior College
(H) Formerly titled: State Teachers College—Bowie
(I) Formerly titled: State Teachers College—Frostburg.
(J) Formerly titled: State Teachers College—Salisbury.
(K) Formerly titled: State Teachers College—Towson.
(L) Formerly titled: State Teachers College—Coppin.
(M) Formerly titled: St. Mary's Seminary Junior College Fund.
(N) Formerly titled: St. Mary's Seminary Junior College Student Loan Fund.

CASH RECEIPTS INTO THE STATE TREASURY DURING THE FISCAL YEAR ENDED JUNE 30, 1965

	TOTAL	GENERAL FUND		SPECIAL FUNDS		FEDERAL FUNDS		ALL OTHER FUNDS
		Revenue	Budget Credits	Attainment	Budget Credits	Attainment	Budget Credits	
REAL AND PERSONAL PROPERTY TAXES:								
Loan Taxes	$ 17,164,273.03							$ 17,164,273.03
Retired Loan Taxes	583,189.61							583,189.61
Overpayments and Refunds (Baltimore City)	490.94							490.94
Interest and Penalty, Deliquent Taxes	49,507.50							49,507.50
LOAN REPAYMENTS BY COUNTIES	15,565,384.76							15,565,384.76
FRANCHISE TAXES:								
Bonus Tax	110,155.00	$ 110,155.00						
Deposits of Savings Banks	157,204.18	157,204.18						
Fees from Foreign Corporations	139,736.00	139,497.00						239.00
Gross Receipts, Public Utilities	12,919,151.11	12,919,151.11						
Ordinary Business Corporations	746,488.05	372,826.53		$ 372,826.52				835.00
Rolling Stock of Persons Other Than Railroads	71,077.11	71,077.11						
Interest and Penalty on Franchise Tax on Capital	20,852.68	20,773.08						79.60
Franchise Tax on Federal, Domestic and Foreign Building and Loan Associations	327,715.59	327,715.59						
Interest and Penalty on Franchise Tax on Federal, Domestic and Foreign Building, Savings and Loan Associations	28.72	28.72						
Charter Amendment Fee, Department of Building, Savings and Loan Associations	210.00	210.00						
Interest and Penalty on Franchise Tax on Federal, Domestic and Foreign Building, Savings and Loan Associations	86.91	86.91						
TAX ON INSURANCE COMPANIES	12,666,547.42	12,662,662.42						3,885.00
MOTOR VEHICLE FUEL TAX	82,932,215.60			80,475,523.01				2,456,692.59
MOTOR VEHICLE REVENUE								
Department of Motor Vehicles, Taxes, Fees and Fines	38,596,538.05			37,756,541.40				839,996.65
State Roads Commission, Hauling Fees	495,325.00			495,325.00				
Municipal Court of Baltimore City, State Traffic Fines	694,256.60			685,740.60				8,516.00
								13,375.47

Wine	664,899.42	663,932.98						1,060.42
Beer	2,062,387.15	2,010,665.77						966.44
Licenses	164,326.00	164,426.00						51,721.38
INCOME TAXES	191,879,835.14	133,214,359.60		35,241,031.45				23,424,444.09
RETAIL SALES AND USE TAXES	114,189,402.23	113,733,669.07						455,733.16
STATE TOBACCO TAX	23,691,226.29	11,981,648.03		11,676,943.04				32,635.22
TAX ON HORSE RACING	12,324,992.44	7,981,204.83		4,343,787.61				
TAX ON ADMISSIONS	1,339,146.45			1,339,146.45				
DEATH TAXES:								
Collateral Inheritance Tax	4,359,560.23	4,359,560.23						
Direct Inheritance Tax	1,384,951.61	1,384,951.61						
Maryland Estate Tax	1,696,632.91	1,696,632.91						
Tax on Commissions of Executors and Administrators	913,976.80	913,976.80						
Interest on Inheritance Taxes	50,835.45	50,835.45						
MISCELLANEOUS FEES AND FORFEITURES:								
3% Commission on Locally Shared Licenses	79,490.32	79,490.32						
Penalty on Licenses	1,955.01	1,955.01						
Excess Fees of Office	2,529,241.36	2,529,241.36						
Notary Commission Fees	73,121.05	73,121.05						
Recording Fees	106,795.98	87,659.08						19,136.90
Music Box Licenses, Etc	171,109.33	171,109.33						
Recordation Tax (State's Share)	33,779.39	33,779.39						
Dormant Accounts	50,519.91	45,631.21						4,788.70
Excheated Assets	4,226.48	4,226.48						
Miscellaneous Fees and Fines	79.50	79.50						
Unfair Cigarette Sales Act	65,884.70			65,718.03				166.67
Public Service Commission Filing Fees	374,635.63	374,548.40						87.23
MISCELLANEOUS REVENUE:								
Northern Central Railway Annuity	90,000.00	90,000.00						
Interest on General Fund Investments	3,010,585.56	3,010,585.56						
Royalties	1,729.75	1,729.75						
Miscellaneous Revenue	329.24	329.24						
Employees' Retirement System Recoveries Account	809,002.92	807,939.62						1,063.30
Training School Maintenance Assistance from Baltimore City and Counties	207,544.96	207,544.96						
Mental Hospital Maintenance Recoveries from Sponsors	3,059,931.62	3,050,216.14						9,715.48
Mental Hospital Maintenance Assistance from Baltimore City and Counties	917,355.95	917,355.95						
Chronic Disease Hospital Maintenance Recoveries from Sponsors	993,061.60	988,794.07						4,267.53
Chronic Disease Hospital Maintenance Assistance from Baltimore City and Counties	31,555.92	31,555.92						

RECEIPTS, 1965—Continued

	TOTAL	GENERAL FUND		SPECIAL FUNDS		FEDERAL FUNDS		ALL OTHER FUNDS
		Revenue	Budget Credits	Attainment	Budget Credits	Attainment	Budget Credits	
MISCELLANEOUS WORKING FUNDS:								
Advances to Departments from the General Fund	200,430.15							200,430.15
Investments—General Fund	290,231,826.39							290,231,826.39
Investments—Certificates of Deposit	165,000.00							165,000.00
LOAN FUNDS								
Sewage Treatment Plant Loan of 1957	1,088,360.80							1,088,360.80
Maryland Port Autority Loan of 1958	9,229,897.50							9,229,897.50
General Construction Loan of 1960	1,132,886.25							1,132,886.25
General Construction of 1961	1,588,917.80							1,588,917.80
Nursing Home Loan of 1961	503,899.50							503,899.50
Maryland Port Authority First Loan of 1961	1,340.00							1,340.00
General Construction of 1962	10,575,653.97							10,575,653.97
Sewage Treatments Works Loan of 1962	2,519,176.50							2,519,176.50
General Public Junior or Community College Construction Loan of 1962	5,035,050.00							5,035,050.00
Washington College Loan of 1962	402,804.00							402,804.00
General Construction Loan of 1963	11,590,385.30							11,590,385.30
General Public School Construction Loan of 1963	21,066,220.68							21,066,220.68
General Construction Loan of 1964	7,052,247.90							7,052,247.90
General Public Junior or Community College Loan of 1964	3,023,397.00							3,023,397.00
Airport Development Program Construction Loan of 1964	503,899.50							503,899.50
STATE DEPARTMENTS:								
Public Debt	1,274,365.92							1,274,365.92
Sbare of Motor Vehicle Taxes in Lieu of Personal Property Taxes	22,218.50				$ 22,218.50			
Employees' Retirement System of the State of Maryland	3,596,339.22	$ 7,730.40	$ 3,281,786.32	306,373.97	252.00			196.53
State Police Retirement System	15,370.49			15,113.66	256.83			
General Assembly of Maryland	3,158.33	81.60	3,076.73					
Department of Legislative Reference—State Fiscal Research Bureau	10.00		10.00					
Judiciary	11,095.91	10,752.30	343.61					
Municipal Court of Baltimore City	1,808,134.19			468,146.67				1,339,987.52
State Law Department	90,162.99	98,931.84	599.65					631.50
State Library	322.59	182.50	140.09					
Executive Department—Governor	4,879.00	4,060.00	819.00					
Secretary of State	6,932.64	6,932.64						

License Bureau		200.08		200.08				7,492.74
Bureau of Revenue Estimates		.95		.95				
Alcoholic Beverages Division		2,362.88	1,446.00	916.88				
Gasoline Tax Division		4,356.50			4,356.50			
Income Tax Division		10,042.92		997.80				
Retail Sales Tax Division		20,626.73	526.40	10,771.99				9,045.12
Central Payroll Bureau		1,176,626.69		431.91				9,328.34
Data Processing Division		457,526.78		457,526.78				1,176,194.78
State Treasurer		181,264.17		85,734.41				
Department of Budget and Procurement		1,218,267.83	3,999.88	53.91				95,529.76
Commissioner of Personnel		1,919.20	5.01	1,914.19				1,214,214.04
State Planning Department		629,998.02	966.10	181.02	164,958.24	645.28	$ 99,172.20 $ 17.85	364,058.23
Department of Public Improvements		3,872.10	3,655.00	205.76				11.34
State Auditor		125.83	22.50	103.33				
State Department of Assessments and Taxation		27,327.00	27,028.40	240.60				58.00
Department of Parole and Probation		30,432.78		813.50				29,619.28
Hall of Records Commission		6,555.61	6,543.95					11.66
Department of Economic Development		27,262.00	1,698.24	10,645.56	14,655.70			262.50
Superintendent of Public Buildings and Grounds		35,068.00		35,068.00				
State Office Buildings—Baltimore		526,480.32	14,857.91	226,695.71				284,926.70
Department of Economic Opportunity		20,000.00					20,000.00	
Department of Labor and Industry		24,569.26	19,413.40	155.86				5,000.00
Department of Motor Vehicles		76,396.62			75,915.22			481.40
Military Department		570,914.91		21,914.20	74,551.75	500.00	227,920.17	246,028.79
Civil Defense Agency		479,272.49	885.25	539.97			312,425.71 22.00	165,399.56
Department of Maryland State Police		434,619.21	21,520.64		46,215.66	364,921.78		1,961.13
Commissioners of the State Accident Fund		8,445,557.46	358,680.05					8,086,877.41
Workmen's Compensation Commission		991,873.76	826,848.09	18,160.48				146,865.19
State Insurance Department		873.54	783.00	72.00				18.54
Fire Prevention Commission and Fire Marshal		2,643.00	2,573.00	65.00				5.00
State Bank Commissioner		305,667.47	305,667.47					
Administrator of Loan Laws		127,983.42	127,783.42					200.00
State Aviation Commission		30,555.96	2,271.92		27,939.25	344.79		
Public Service Commission		3,122.46	2,656.84	465.62				
Real Estate Commission		212,071.55	211,635.75	405.80				30.00
Commissioner of the Land Office		38,848.65	38,848.65					
State Athletic Commission		35,913.03			34,313.03	100.00		1,500.00
Maryland Racing Commission		425,286.00	159,813.70	57.99	233,912.78	196.53		31,305.00
Maryland State Board of Motion Picture Censors		51,136.50	51,136.50					
State Board of Examiners and Regristration of Architects		14,446.08			14,391.50	29.58		25.00
State Board of Barber Examiners		39,920.25			39,920.25			
State Board of Chiropody Examiners		700.00			700.00			
State Board of Chiropractic Examiners		4,695.00			4,695.00			
State Board of Dental Examiners		11,024.00			11,014.00	10.00		
State Board of Electrical Examiners and Supervisors		13,950.00			13,950.00			
State Board of Examining Engineers		9,300.65			9,300.65			

RECEIPTS, 1965—Continued

	TOTAL	GENERAL FUND		SPECIAL FUNDS		FEDERAL FUNDS		ALL OTHER FUNDS
		Revenue	Budget Credits	Attainment	Budget Credits	Attainment	Budget Credits	
State Board of Regristration for Professional Engineers and Land Surveyors	27,480.90			27,470.00				10.00
State Board of Funeral Directors and Embalmers	40,190.00			39,990.00				200.00
State Board of Cosmetologists	92,875.05			92,531.05	2.00			342.00
State Board of Law Examiners	47,150.00			47,150.00				
State Board of Medical Examiners	51,588.63			50,990.23	58.40			540.00
State Board of Examiners of Psychologists	3,218.60			3,148.60				70.00
State Board of Examiners of Moving Picture Machine Operators	980.00			980.00				
State Board of Examiners of Nurses	47,096.94			47,082.00	10.94			4.00
State Board of Examiners in Optometry	3,477.00			3,477.00				
State Board of Osteopathic Examiners	175.00			175.00				
State Board of Pharmacy	17,316.00			17,216.00				
State Board of Physical Therapy Examiners	1,957.50			1,957.50				
State Board of Commissioners of Practical Plumbing	30,228.00			30,228.00				
State Board of Public Accountancy	44,745.00			43,985.00				760.00
State Board of Veterinary Medical Examiners	5,310.00			5,310.00				
Central Licensing Office	14,724.48			14,724.48				
Unsatisfied Claim and Judgment Fund Board	2,307,486.31			240,875.63				2,166,610.68
Department of Building, Savings and Loan Associations	720.00	698.40						21.60
Maryland Home Improvement Commission	115,881.00	115,820.00						61.00
State Roads Commission	125,191,641.33	4,808.34		53,910,874.91	627,076.02			70,648,882.06
Board of Natural Resources	36,844.50	1,241.33	149.61					35,453.56
Department of Chesapeake Bay Affairs	472,184.50	342,138.95	30,558.79	95,936.23		3,072.66		477.87
Department of Game and Inland Fish	1,599,832.05			1,358,552.54	3,260.96	183,975.60		54,042.95
Department of Forests and Parks	949,505.54	1,752.42		626,808.83	28,178.18	226,383.54		66,382.57
Maryland Geological Survey	45,028.18	16,951.00		15,480.00				12,597.18
Maryland Geological Survey—Bureau of Mines	7,517.00	16.00	301.00					7,200.00
Department of Water Resources	86,338.43	5,054.25	2,128.00	78,582.00	524.18			50.00
Maryland State Apple Commission	10,217.86			10,217.86				
Maryland State Fair Board	39,021.12			38,422.05	599.07			
State Tobacco Authority	21,157.36			21,157.36				
State Tobacco Warehouse	68,683.70			68,683.70				
State Board of Health and Mental Hygiene	72,661.61					72,161.61		500.00
State Department of Health:								
Headquarters	315,356.97	155,499.40	29,916.87			128,995.00		945.70
Local Health Operations	3,404,514.09	73,020.77		1,960,575.00		1,307,124.91	40,439.41	14,354.00

Survey and Construction of Medical Facilities	4,109,329.55	3,152.86				4,106,100.69	76.00	
Deer's Head State Hospital	23,917.77	7,346.35	16,471.42					100.00
Montebello State Hospital	28,603.36	9,412.31	19,191.05					
Western Maryland State Hospital	20,913.70	8,851.46	12,062.24					
Central Direction and Services—Tuberculosis Hospitals	2,735.40		2,735.40					
Mount Wilson State Hospital	79,511.77	40,352.89	39,158.88					
Victor Cullen State Hospital	44,924.49	11,751.13	26,973.36	6,200.00				
Pine Bluff State Hospital	8,443.67	3,073.40	5,360.27					10.00
State Department of Mental Hygiene:								
Headquarters	482,721.18	134,275.05	7,506.02	31,802.00	15.04	97,986.00		211,137.07
Crownsville State Hospital	273,730.00	44,784.66	94,572.15			106,960.32	8.90	27,403.97
Eastern Shore State Hospital	140,915.79	10,768.46	43,017.56			44,778.00		42,351.77
Rosewood State Hospital	281,210.82	44,113.26	116,124.05					120,973.51
Springfield State Hospital	463,517.47	43,377.07	136,800.18			66,799.54		216,540.68
Spring Grove State Hospital	337,876.01	51,248.82	83,325.62			81,817.00		121,484.57
The Clifton T. Perkins State Hospital	48,935.28	8,014.58	24,714.92					16,205.78
Henryton State Hospital	61,774.03	12,271.19	17,617.57					31,885.27
Commission on Physical Fitness	41.37	41.37						
State Department of Public Welfare:								
Headquarters	33,379,149.58	3,480,260.34	198,465.92			29,581,823.84	83,355.76	35,243.72
Boys' Village of Maryland	42,446.29	26,397.53	13,757.30	2,291.46				
Maryland Training School for Boys	38,992.76	18,253.81	20,738.95					
Montrose School for Girls	47,653.11	13,051.01	10,077.48	23,730.80		793.82		
Boys' Forestry Camps	45,380.48	1,923.67	9,652.41			33,804.40		
Maryland Children's Centers	6,731.31		2,636.54			4,094.77		
State Coordinating Commission on Problems of the Aging	277.05		277.05					
Department of Correction:								
Headquarters	3,700,918.78		404.35					3,700,415.43
Maryland House of Correction	1,353,821.83	7,449.28	293,661.54	396,730.41	2.00			655,978.60
Maryland Penitentiary	529,373.07	919.64	36,662.65	75,502.18				416,288.60
Maryland Correctional Institution—Hagerstown	370,518.71	9,158.19	32,573.42	81,565.05				247,222.05
Maryland Correctional Institution for Women—Jessup	97,733.01	3,880.02	5,662.72	16,801.89				71,388.38
Correctional Camps	485,064.42		5,113.53	479,938.42	12.47			
Central Laundry	310,604.05		263,147.95	16,950.10				30,506.00
Patuxent Institution	124,623.68	2,969.21	4,861.44					116,793.03
Maryland School for the Deaf	22,333.91	4,388.30	5,593.07					12,352.54
Morgan State College	2,262,245.99	6,852.81	9,802.88	1,387,460.60	21,133.31	323,021.85	4,045.26	509,929.28
St. Mary's College of Maryland	207,574.60	3,277.80	1,686.02	171,234.93	2,917.07			28,458.78
State Department of Education:								
Headquarters	495,657.38	358.02	4,024.41			405,977.99	81.38	85,215.58
Vocational Rehabilitation	1,512,019.82	776.27	4,960.06	1,375.00		1,498,050.08	6,858.41	
Aid to Education	8,330,835.03	240.00	1,267.33			8,329,327.70		
Maryland Teachers' Retirement System	458,470.48		458,470.48					
University of Maryland and State Board of Agriculture	49,360,919.77	265,171.79	20,418.93	15,405,463.31	23,409.46	1,774,699.07		31,871,757.21
State Scholarship Board	5,616.81	4,005.00	1,611.81					

RECEIPTS, 1965—Continued

	TOTAL	GENERAL FUND		SPECIAL FUNDS		FEDERAL FUNDS		ALL OTHER FUNDS
		Revenue	Budget Credits	Attainment	Budget Credits	Attainment	Budget Credits	
State Colleges:								
Bowie State College	208,732.37	2,301.91	4,534.30	146,008.33	26.95			55,860.88
Coppin State College	182,209.77	1,964.17	298.75	45,185.75	5.95	39,572.00	58.00	95,125.15
Frostburg State College	833,780.53	9,223.31	11,626.10	451,996.93		7,776.00		353,058.19
Salisbury State College	350,365.16	2,745.00	3,116.26	175,713.59	1,388.26			167,402.05
Towson State College	1,437,764.68	42,391.47	5,879.32	588,132.25	5,316.15	48,578.00		747,467.49
Department of Employment Security	7,414,498.74					7,279,007.87	374.38	135,026.49
Maryland Port Authority	2,555,602.45			91.59	11,775.34			2,543,735.52
Total Cash Receipts Applicable to Fiscal Year 1965	$1,239,889,125.07	$ 330,759,859.20	$ 13,596,548.54	$ 280,603,838.01	$ 1,195,458.76	$ 56,825,834.89	$ 135,337.35	$ 556,772,248.32
ADVANCE COLLECTIONS:								
Maryland State Fair Board	6,000.00			6,000.00				
Morgan State College	146,520.15			146,520.15				
St. Mary's College of Maryland	23,806.50			23,756.50				50.00
Bowie State College	14,922.55			14,922.55				
Coppin State College	12,957.00			12,957.00				
Frostburg State College	97,395.75			86,675.75				10,720.00
Salisbury State College	19,130.00			19,130.00				
Towson State College	217,516.50			217,516.50				
Total Advance Collections Applicable to Fiscal Year 1966	$ 538,248.45			$ 527,478.45				$ 10,770.00
TOTAL ALL CASH RECEIPTS INTO THE STATE TREASURY DURING THE FISCAL YEAR 1965	$1,240,427,373.52	$ 330,759,859.20	$ 23,596,548.54	$ 281,131,316.46	$ 1,195,458.76	$ 56,825,834.89	$ 135,337.35	$ 556,783,018.32

SUMMARY

	%	TOTAL	GENERAL FUND		SPECIAL FUNDS		FEDERAL FUNDS		ALL OTHER FUNDS
			Revenue	Budget Credits	Attainment	Budget Credits	Attainment	Budget Credits	
Real and Personal Property Taxes	1.44	$ 17,797,461.08							$ 17,797,461.08
Loan Repayments by Counties	1.26	15,565,384.76							15,565,384.76
Franchise Taxes	1.17	14,492,705.35	$ 14,118,725.23		$ 372,826.52				1,153.60
Tax on Insurance Companies	1.02	12,666,547.42	12,662,662.42						3,885.00
Motor Vehicle Fuel Tax	6.69	82,932,215.60			80,475,523.01				2,456,692.59
Motor Vehicle Revenue	3.22	39,861,583.60			39,013,071.95				848,512.65
Motor Vehicle Titling Tax	2.02	25,415,552.35			25,402,176.88				13,375.47
Alcoholic Beverages Excise Taxes	.95	11,710,998.45	8,729,645.71		2,927,604.50				53,748.24
Income Taxes	15.48	191,879,835.14	133,214,359.60		35,241,031.45				23,424,444.09
Retail Sales and Use Taxes	9.21	114,189,402.23	113,733,669.07						455,733.16
State Tobacco Tax	1.91	23,691,226.29	11,981,648.03		11,676,943.04				32,635.22
Tax on Horse Racing	.99	12,324,992.44	7,981,204.83		4,343,787.61				
Tax on Admissions	.11	1,339,146.45			1,339,146.45				
Death Taxes	.68	8,405,957.00	8,405,957.00						
Miscellaneous Fees, Fines and Forfeitures	.28	3,490,838.66	3,400,841.13		65,718.03				24,279.50
Miscellaneous Revenues	.74	9,121,097.52	9,106,051.21						15,046.31
Miscellaneous Working Funds	23.44	290,597,256.54							290,597,256.54
Loan Funds	6.07	75,314,136.70							75,314,136.70
State Departments	23.32	289,092,786.49	7,425,094.97	$ 13,596,548.54	79,746,008.57	$ 1,195,458.76	$ 56,825,834.89	$ 135,337.35	130,168,503.41
TOTAL	100.00	$1,239,889,125.07	$ 330,759,859.20	$ 13,596,548.54	$ 280,603,838.01	$ 1,195,458.76	$ 56,825,834.89	$ 135,337.35	$ 556,772,248.32

Reconciliation to Cash Summary by Funds

General Fund Revenue	$ 330,759,859.20
General Fund Budget Credits	13,596,548.54
Advances to Departments from the General Fund	200,430.15
Investments—General Fund	290,231,826.39
Investments—Certificates of Deposit	165,000.00
Total	$ 634,953,664.28

CASH DISBURSEMENTS FROM THE STATE TREASURY DURING FISCAL YEAR ENDED JUNE 30, 1964

	Total	General Fund	Special Funds	Federal Funds	All Other Funds
PUBLIC DEBT:					
Annuity Bond Fund	$ 19,697,019.00				$ 19,697,019.00
PAYMENTS OF REVENUE TO CIVIL DIVISIONS OF THE STATE:					
Share of Franchise Tax on Ordinary Business Corporations	359,057.50		$ 359,057.50		
Share of Admissions Tax	1,106,566.91		1,106,566.91		
Share of Gasoline Tax	19,609,630.09		19,609,630.09		
Share of Motor Vehicle Revenue	3,610,919.58		3,610,919.58		
Share of Income Tax Paid hy Resident Individuals	27,909,842.19		27,909,842.19		
Share of Racing Revenue	3,322,369.33		3,322,369.33		
Share of Motor Vehicle Tax in Lieu of Personal Property Taxes	8,885,109.50		8,885,109.50		
Reimbursement of Trial Magistrates' Expenses	886,810.00		886,810.00		
Share of Alcoholic Beverages' Excise Tax	2,728,669.00		2,728,669.00		
Share of Tobacco Tax	11,295,566.17		11,295,566.17		
RETIREMENT:					
Employees' Retirement System of the State of Maryland	16,485,619.06	$ 16,357,378.22	128,240.84		
State Police Retirement System	554,776.00		554,776.00		
LEGISLATIVE:					
General Assembly of Maryland	866,420.15	866,420.15			
Department of Legislative Reference	36,799.24	36,799.24			
Department of Legislative Reference—State Fiscal Research Bureau	68,474.17	68,474.17			
Commissioners for Uniform State Laws	2,025.21	2,025.21			
JUDICIAL:					
Judiciary	1,842,037.66	1,842,037.66			
Municipal Court of Baltimore City	1,857,297.55		612,340.53		1,244,957.02
State Law Department	334,385.27	333,008.02			1,377.25
State Library	45,072.24	45,072.24			
GENERAL CONTROL:					
Executive Department—Governor	347,388.83	347,388.83			
Secretary of State	64,968.67	64,968.67			
Board of Public Works	2,659,692.16	2,409,000.88			250,691.28
Comptroller of the Treasury:					
General Department	329,854.25	309,479.15			20,375.10
License Bureau	119,609.76	74,474.98	44,947.27		187.51
Bureau of Revenue Estimates	17,355.61	17,355.61			
Admissions Tax Division	114,645.71		114,645.71		
Alcoholic Beverages Division	489,103.16	386,525.53			102,577.63
Gasoline Tax Division	2,792,558.60		470,575.10		2,321,983.50
Income Tax Division	21,380,202.57	1,899,387.85			19,480,814.72
Retail Sales Tax Division	1,979,519.84	1,316,943.94			662,575.90
Central Payroll Bureau	274,657.42	262,334.85			12,322.57

Data Processing Division	272,088.95	272,088.95			
State Treasurer	789,277.29	622,551.28			166,726.01
Department of Budget and Procurement	543,583.57	543,583.57			
Commissioner of Personnel	595,211.95	595,211.95			
State Employees' Standard Salary Board	1,356.50	1,356.50			
State Planning Department	401,120.98	214,704.22	52,953.68	$133,193.08	270.00
Department of Public Improvements	577,623.71	411,504.85			166,118.86
State Auditor	423,926.83	423,926.83			
Maryland Tax Court	74,862.07	74,862.07			
State Department of Assessments and Taxation	1,141,213.50	1,117,964.52			23,248.98
Department of Parole and Probation	673,103.00	673,103.00			
Halls of Records Commission	173,146.32	173,146.32			
Department of Economic Development	414,985.30	414,916.62			68.68
Superintendent of Public Buildings and Grounds	545,111.18	545,111.18			
State Office Buildings—Baltimore	696,856.66	696,856.66			
PUBLIC SAFETY:					
Department of Labor and Industry	321,135.28	316,155.78			4,979.50
Department of Motor Vehicles	5,692,211.27		5,622,228.35		69,982.92
Military Department	1,836,562.79	1,561,333.25	50,375.36	224,854.18	
Civil Defense Agency	912,334.19	199,734.04		350,114.45	362,485.70
Department of Maryland State Police	7,772,380.88		7,772,367.88		13.00
Department of Post Mortem Examiners	220,070.11		220,070.11		
Commissioners of the State Accident Fund	359,189.05	359,189.05			
Workmen's Compensation Commission	656,725.66	656,725.66			
State Insurance Department	439,397.47	437,487.79			1,909.68
State Bank Commissioner	287,161.33	287,161.33			
Administrator of Loan Laws	84,757.39	84,757.39			
State Aviation Commission	154,908.05	36,250.00	25,540.18		93,117.87
Public Service Commission	392,780.20	392,780.20			
Real Estate Commission	66,021.77	66,021.77			
Commissioner of the Land Office	31,259.32	31,259.32			
State Athletic Commission	20,782.40		20,782.40		
Maryland Racing Commission	310,324.49	59,046.09	251,252.80		25.00
Maryland State Board of Motion Picture Censors	64,571.28	64,571.28			
State Board of Examiners and Registration of Architects	11,319.06		11,319.06		
State Board of Barber Examiners	19,594.67		19,594.67		
State Board of Chiropody Examiners	877.25		877.25		
State Board of Chiropractic Examiners	4,879.51		4,879.51		
State Board of Dental Examiners	8,509.32		8,509.32		
State Board of Electrical Examiners and Supervisors	11,592.53		11,592.53		
State Board of Examining Engineers	9,191.78		9,191.78		
State Board of Registration for Professional Engineers and Land Surveyors	26,913.85		26,898.85		15.00
State Board of Funeral Directors and Embalmers	22,443.64		22,433.64		10.00
State Board of Cosmetologists	60,907.68		59,451.25		1,456.43
State Board of Law Examiners	35,346.68		35,346.68		
State Board of Medical Examiners	63,751.57		59,735.57		4,016.00
State Board of Examiners of Psychologists	1,069.05		989.05		80.00
State Board of Examiners of Moving Picture Machine Operators	996.57		996.57		
State Board of Examiners of Nurses	45,910.16		45,824.16		86.00
State Board of Examiners in Optometry	2,062.67		2,062.67		
State Board of Osteopathic Examiners	2.55		2.55		
State Board of Pharmacy	10,049.09		9,963.09		86.00
State Board of Physical Therapy Examiners	1,404.92		1,404.92		
State Board of Commissioners of Practical Plumbing	26,359.18		26,359.18		
State Board of Public Accountancy	36,013.68		35,148.68		865.00
State Board of Veterinary Medical Examiners	6,353.57		6,353.57		
Central Licensing Office	12,216.72		12,216.72		
Maryland Traffic Safety Commission	113,940.42	2,278.00	111,662.42		

DISBURSEMENTS, 1964—Continued

	Total	General Fund	Special Funds	Federal Funds	All Other Funds
Unsatisfied Claim and Judgment Fund Board	203,220.33		203,220.33		
Department of Building, Savings, and Loan Associations	127,002.16	127,002.16			
Maryland Home Improvement Commission	49,552.69	49,402.69			150.00
HIGHWAYS:					
State Roads Commission	130,971,109.94		103,202,053.21		27,769,056.73
Emergency Ambulance and Other Use of Toll Facilities	1,860.70		1,860.70		
NATURAL RESOURCES, RECREATION AND INFORMATION:					
Board of Natural Resources	26,220.28	26,220.28			
Department of Chesapeake Bay Affairs	2,793,848.68	2,575,501.47	210,136.36	8,033.67	177.18
Department of Game and Inland Fish	1,376,245.27		1,213,780.81	107,499.21	54,965.25
Department of Forests and Parks	2,140,491.99	1,349,359.58	542,642.41	220,565.00	27,925.00
Maryland Geological Survey	189,687.85	173,918.66	15,675.00		94.19
Maryland Geological Survey—Bureau of Mines	54,766.93	54,766.93			
Department of Water Resources	271,585.66	181,196.17	90,389.49		
Maryland State Apple Commission	3,709.75		3,709.75		
Maryland State Fair Board	337,690.53		337,690.53		
State Tobacco Authority	22,971.50		22,971.50		
State Tobacco Warehouse	96,333.07	13,704.40	82,628.67		
HEALTH, HOSPITALS, AND MENTAL HYGIENE:					
State Board of Health and Mental Hygiene	43,789.13			43,789.13	
State Department of Health:					
Headquarters	3,028,836.51	2,906,359.51		121,422.00	1,055.00
Local Health Operations	7,738,352.10	4,274,712.98	1,666,450.31	1,736,358.83	60,829.98
Medical Care Services	19,571,868.10	19,509,584.47		62,281.28	2.35
Survey and Construction of Medical Facilities	3,280,473.20	103,281.40		3,177,191.80	
Central Direction and Services—Chronic Disease Hospitals	136,384.62	136,384.62			
Deer's Head State Hospital	1,222,223.52	1,222,223.52			
Montebello State Hospital	2,038,421.47	2,038,421.47			
Western Maryland State Hospital	1,164,253.88	1,164,253.88			
Central Direction and Services—Tuberculosis Hospitals	74,766.16	74,766.16			
Mount Wilson State Hospital	2,003,872.90	2,003,872.90			
Victor Cullen State Hospital	523,589.38	523,589.38			
Pine Bluff State Hospital	235,586.64	235,586.64			
Department of Mental Hygiene:					
Headquarters	973,486.84	937,465.03	30,051.87		5,969.94
Crownsville State Hospital	4,693,176.78	4,693,176.78			
Eastern Shore State Hospital	2,086,592.01	2,086,592.01			
Rosewood State Hospital	5,881,108.18	5,880,677.36		430.82	
Springfield State Hospital	6,673,739.04	6,641,803.30		29,206.74	2,729.00
Spring Grove State Hospital	6,000,885.56	6,000,885.56			
The Clifton T. Perkins State Hospital	1,174,870.48	1,174,870.48			
Henryton State Hospital	881,222.65	881,222.65			
Commission on Physical Fitness	14,970.84	14,970.84			
PUBLIC WELFARE:					
State Department of Public Welfare:					
Headquarters and Public Assistance	57,733,036.27	29,935,075.04		27,784,755.88	13,205.35

Boys' Village of Maryland	[illegible]	[illegible]	[illegible]		
Maryland Training School for Boys	1,405,975.01	1,405,975.01			
Montrose School for Girls	598,298.36	678,298.35	20,000.00		
Boy's Forestry Camps	293,483.78	274,102.93		19,380.85	
Maryland Children's Center	429,788.00	427,113.11		2,574.89	
Maryland Veterans Commission	134,848.25	134,848.25			
State Coordinating Commission on Problems of the Aging	25,253.23	25,253.23			
CORRECTION:					
Department of Correction:					
Headquarters	175,343.89	130,538.89			44,805.00
Maryland House of Correction	2,458,177.74	2,190,594.52	255,580.49		11,902.63
Maryland Penitentiary	2,280,124.39	2,222,035.77	58,087.52		
Maryland Correctional Institution—Hagerstown	1,954,409.24	1,882,527.50	71,781.74		
Maryland Correctional Institution for Women—Jessup	475,403.61	468,349.52	8,053.99		
Correctional Camps	756,140.59	432,580.93	323,459.55		
Central Laundry	365,418.18	339,519.87	18,494.31		7,304.00
Patuxent Institution	2,155,629.29	2,156,529.29			
PUBLIC EDUCATION:					
Maryland School for the Deaf	541,135.58	541,135.58			
Morgan State College	3,847,982.25	2,355,949.27	1,195,311.54	187,340.04	107,381.41
St. Mary's College of Maryland	410,555.80	255,122.31	144,588.13		10,845.36
State Department of Education:					
Headquarters	1,390,945.92	1,157,804.60		150,753.40	72,378.92
Vocational Rehabilitation	1,887,277.19	687,382.30		1,199,894.89	
Aid to Education	110,545,056.70	104,528,358.13	505,000.03	5,298,590.55	13,097.89
Maryland Teachers' Retirement System	15,518,046.63	15,618,045.53			
State Aided Educational Institutions	1,305,501.00	1,305,501.00			
Employment of the Handicapped	10,576.52	10,675.52			
University of Maryland and State Board of Agriculture	55,215,549.00	24,842,373.76	13,575,149.31	1,581,359.52	25,217,556.31
Anatomy Board of Maryland	2,595.83	2,595.83			
State Scholarship Board	480,857.67	480,857.57			
Board of Trustees—State Colleges	43,841.25	43,841.25			
Bowie State College	767,918.56	637,352.83	122,512.63		7,953.20
Coppin State College	539,291.72	584,119.05	33,033.17		22,139.50
Frostburg State College	2,047,873.11	1,473,357.05	475,939.73		97,555.33
Salisbury State College	864,645.33	699,100.83	121,899.98		43,544.52
Towson State College	2,778,776.29	2,147,481.89	480,305.34		150,988.06
EMPLOYMENT SECURITY:					
Department of Employment Security	5,499,938.48			5,499,938.48	
NON-HIGHWAY TRANSPORTATION:					
Maryland Port Authority	2,258,170.89		2,258,170.89		
LOAN FUNDS:					
General Public School Construction Loan of 1956	1,340,915.53				1,340,915.53
General Construction Loan of 1951	18,547.41				18,547.41
General Construction Loan of 1952	19,723.80				19,723.80
General Construction Loan of 1953	5,182.59				5,182.59
General Construction Loan of 1956	205.48				205.48
General Construction Loan of 1957	16,131.49				15,131.49
Sewage Treatment Plant Loan of 1957	1,372,577.29				1,372,577.29
General Construction Loan of 1958	67,901.38				57,901.38
Maryland Port Authority Loan of 1958	3,419,481.08				3,419,481.08
General Construction Loan of 1959	1,195,308.47				1,195,308.47
General Construction Loan of 1960	745,734.11				745,734.11
General Construction Loan of 1961	6,524,777.37				6,524,777.37
General Public Junior or Community College Construction Loan of 1961	848,600.00				848,500.00
Maryland Port Authority Loan of 1961	618,714.13				518,714.13

DISBURSEMENTS, 1964—Continued

	Total	General Fund	Special Funds	Federal Funds	All Other Funds
General Construction Loan of 1962	5,190,893.59				5,190,893.59
General Public School Construction Loan of 1962	10,642,267.06				10,642,267.06
Provident Hospital Loan of 1962	125,198.17				125,198.17
Sewage Treatment Plant Loan of 1962	70,300.00				70,300.00
Baltimore City Jail Loan of 1962	727.74				727.74
Washington College Loan of 1962	290.40				290.40
General Construction Loan of 1963	3,378,612.26				3,378,612.26
General Public School Construction Loan of 1963	4,117,811.86				4,117,811.86
MISCELLANEOUS FUNDS:					
Queen Anne's County Urban Planning Assistance Fund	1,623.00				1,623.00
Dorchester County Urban Planning Assistance Fund	3,900.00				3,900.00
Cecil County Urban Planning Assistance Fund	4,485.00				4,485.00
Westernport Urban Planning Assistance Fund	10,874.05				10,874.05
Wicomico County Urban Planning Assistance Fund	6,812.00				6,812.00
Annapolis Urban Planning Assistance Fund	1,925.00				1,925.00
Elkton Urban Planning Assistance Fund	3,794.75				3,794.75
Frederick Urban Planning Assistance Fund	10.60				10.60
Cumberland Urban Planning Assistance Fund	11,105.75				11,105.75
Somerset County Urban Assistance Fund	6,634.30				6,634.30
Hagerstown Urban Planning Assistance Fund	33,625.55				33,625.55
Cambridge Urban Planning Assistance Fund	2,550.00				2,550.00
Thurmont Urban Planning Assistance Fund	8,769.30				8,769.30
Frostburg Urban Planning Assistance Fund	14,167.75				14,167.75
Allegany County Urban Planning Assistance Fund	33,112.80				33,112.80
Worcester County Urban Planning Assistance Fund	9,750.75				9,750.75
Centreville and Union Bridge Urban Planning Assistance Fund	1,670.50				1,670.50
North Bay Area Urban Planning Assistance Fund	18,696.00				18,696.00
Gaithersburg and Walkersville Urban Planning Assistance Fund	3,009.85				3,009.85
Metropolitan Area Urban Planning Assistance Fund	156,660.80				156,660.80
Calvert County Urban Planning Assistance Fund	5,529.80				5,529.80
Berlin, Pocomoke City and Snow Hill Urban Planning Assistance Fund	3,707.90				3,707.90
St. Mary's County and Leonardtown Urban Planning Assistance Fund	2,694.40				2,694.40
Havre de Grace Urban Planning Assistance Fund	2,700.00				2,700.00
Military Department Federal Reimbursement Account—Northeastern Armory	282,889.54				282,889.54
Civil Defense Agency Federal Capital Improvement Reimbursement Fund	45,893.40				45,893.40
County Highway Construction Bond, Tenth Series	4,935,000.00				4,935,000.00
County Highway Construction Bond, Tenth Series Sinking Fund	446,245.73				446,245.73
Springfield State Hospital Fund	736.76				736.76
Construction of New Barrett School for Girls	421,002.43				421,002.43
University of Maryland and State Board of Agriculture—Supplemental to General Construction Loan of 1960	1,426,954.40				1,426,954.40
County Highway Construction Bonds, Seventh Series Sinking Fund	356,258.36				356,258.36
County Highway Construction Bonds, Sixth Series Sinking Fund	382,088.05				382,088.05
State Office Buildings—Baltimore—Revolving Fund	244,786.15				244,786.15
New Marsh Wholesale Produce Market Authority Bond Sinking Fund	134,135.00				134,135.00

Bowie State College	11,575.00				11,575.00
Frostburg State College	12,550.00				12,550.00
Salisbury State College	9,575.00				9,575.00
Towson State College	33,125.00				33,125.00
Coppin State College	18,356.00				18,356.00
Morgan State College	328,050.00				328,050.00
County Highway Construction Bonds, Eighth Series Sinking Fund	618,608.17				618,608.17
Department of Budget and Procurement—Special Milk Program Fund	45,467.34				45,467.34
County Highway Construction Bonds, Fifth Series Sinking Fund	482,728.56				482,728.56
Prisoners Funds:					
Patuxent Institution	56,536.84				56,536.84
Maryland House of Correction	343,493.21				343,493.21
Maryland Penitentiary	226,074.18				226,074.18
Maryland Correctional Institution—Hagerstown	128,625.28				128,625.28
Maryland Correctional Institution for Women—Jessup	28,594.48				28,594.48
Welfare Fund:					
Patuxent Institution	48,158.68				48,158.68
Maryland House of Correction	209,413.35				209,413.35
Maryland Penitentiary	158,608.03				158,608.03
Maryland Correctional Institution—Hagerstown	77,488.12				77,488.12
Maryland Correctional Institution for Women—Jessup	28,531.93				28,531.93
Unsatisfied Claim and Judgment Fund	2,652,989.24				2,652,989.24
Board of Public Works—Fire Losses State Property Fund	41,025.83				41,025.83
Department of Budget and Procurement—Revolving Fund	1,160,162.45				1,160,162.45
Department of Employment Security—Special Administrative Expense Fund	391,523.38				391,523.38
Maryland Racing Commission—Saliva Test Fund	30,778.26				30,778.26
Rosewood State Hospital Fund	2,520.78				2,520.78
St. Mary's College Fund	884.00				884.00
State Accident Fund	6,850,158.57				6,850,158.57
State Department of Public Welfare:—Recoveries Account	8,673.92				8,673.92
State Use Industries—Revolving Fund	3,526,211.41				3,526,211.41
Workmen's Compensation Commission—Subsequent Injury Fund	33,842.47				33,842.47
State Highway Construction Bonds Sinking Fund	10,409,998.10				10,409,998.10
State Treasurer's Unpresented Check Fund	10,574.52				10,574.52
Tax Collateral Deposit Fund	2,710.44				2,710.44
Crownsville State Hospital Fund	507.05				507.05
County Highway Construction Bonds, Ninth Series Sinking Fund	786,299.72				786,299.72
Parole Bond Deposit Fund	9,275.00				9,275.00
County Highway Construction Bonds Sinking Fund	170,524.63				170,524.63
State Highway Construction Bonds, Second Issue Fund	34,591,941.18				34,591,941.18
State Highway Construction Bonds, Second Issue Sinking Fund	26,577,921.06				26,577,921.06
County Highway Construction Bonds, Second Series Sinking Fund	291,236.81				291,236.81
Parole Restitution Fund Account	8,298.62				8,298.62
Unclaimed Salary Fund	207.30				207.30
Maryland Port Authority Operating Fund	2,741,955.82				2,741,955.82
Maryland Port Authority Development Fund	802,095.33				802,095.33
County Highway Construction Bonds, Third Series Sinking Fund	277,163.94				277,163.94
County Highway Construction Bonds, Fourth Series Sinking Fund	404,185.53				404,185.53
MISCELLANEOUS:					
Loan Repayments by Counties	11,877,863.75				11,877,863.75
Advances to Departments from the General Fund	176,302.35				176,302.35
Investments—General Fund	172,049,062.43				172,049,062.43
Investments—Certificates of Deposits	1,908,000.00				1,908,000.00
Total	$1,006,927,605.82	$306,461,506.20	$223,576,081.48	$48,949,648.89	$427,940,369.25

DISBURSEMENTS, 1964—Continued

SUMMARY

	Disbursements %	Total	General Fund	Special Funds	Federal Funds	All Other Funds
Public Debt	1.96	$ 19,697,019.00				$ 19,697,019.00
Payments of Revenues to Civil Divisions of the State	7.92	79,714,540.27		$ 79,714,540.27		
Retirement	1.69	17,040,395.06	$ 16,357,378.22	683,016.84		
Legislative	.09	973,718.77	973,718.77			
Judicial	.40	4,078,792.72	2,220,117.92	612,340.53		1,246,334.27
General Control	3.76	37,893,594.39	13,869,318.81	683,121.76	$ 133,193.08	23,207,960.74
Public Safety	2.04	20,534,054.23	4,731,156.40	14,688,651.10	574,968.63	539,278.10
Highways	13.01	130,972,970.64		103,203,913.91		27,769,056.73
Natural Resources, Recreation and Information	.73	7,313,551.51	4,374,667.49	2,519,624.52	336,097.88	83,161.62
Health, Hospitals, and Mental Hygiene	6.90	69,442,469.99	62,504,700.94	1,696,502.18	5,170,680.60	70,586.27
Public Welfare	6.16	61,978,101.44	34,134,183.66	23,900.81	27,806,811.62	13,205.35
Correction	1.05	10,622,646.93	9,823,177.49	735,457.81		64,011.63
Public Education	20.70	208,401,537.46	157,473,086.50	16,756,840.86	8,427,958.60	25,743,651.50
Employment Security	.65	6,499,938.48			6,499,938.48	
Non-Highway Transportation	.22	2,258,170.89		2,258,170.89		
Loan Funds	3.95	39,821,851.31				39,821,851.31
Miscellaneous Funds	10.30	103,673,024.20				103,673,024.20
Miscellaneous	18.47	186,011,228.53				186,011,228.53
TOTAL	100.00%	$1,006,927,605.82	$306,461,506.20	$223,576,081.48	$48,949,648.89	$427,940,369.25

Reconciliation to Cash Summary by Funds

Disbursements—General Fund	$306,461,506.20
Advances to Departments from General Fund	176,302.35
Investments—General Fund	172,049,062.43
Investments—General Fund—Certificates of Deposits	1,908,000.00
Total	$480,594,870.98

CASH DISBURSEMENTS FROM THE STATE TREASURY DURING FISCAL YEAR ENDED JUNE 30, 1965

	Total	General Fund	Special Funds	Federal Funds	All Other Funds
PUBLIC DEBT:					
Annuity Bond Fund	$ 21,461,982.50				$ 21,461,982.50
PAYMENTS OF REVENUE TO CIVIL DIVISIONS OF THE STATE:					
Share of Franchise Tax on Ordinary Business Corporations	372,826.52		$ 372,826.52		
Share of Admissions Tax	1,219,877.41		1,219,877.41		
Share of Gasoline Tax	20,578,701.78		20,578,701.78		
Share of Motor Vehicle Revenue	3,882,394.23		3,882,394.23		
Share of Income Tax Paid by Resident Individuals	31,035,566.51		31,035,566.51		
Share of Racing Revenue	3,797,860.31		3,797,860.31		
Share of Motor Vehicle Tax in Lieu of Personal Property Tax	9,409,014.50		9,409,014.50		
Reimbursement of Trial Magistrates' Expenses	948,804.00		948,804.00		
Share of Alcoholic Beverages' Excise Tax	2,927,604.50		2,927,604.50		
Share of Tobacco Tax	11,676,943.04		11,676,943.04		
RETIREMENT:					
Employees' Retirement System of the State of Maryland	18,067,605.90	$ 17,907,511.00	159,898.37		196.53
State Police Retirement System	522,236.00		522,236.00		
LEGISLATIVE:					
General Assembly of Maryland	1,289,377.41	1,289,377.41			
Department of Legislative Reference	59,928.68	59,928.68			
Department of Legislative Reference—State Fiscal Research Bureau	73,858.17	73,858.17			
Commissioners for Uniform State Laws	2,178.80	2,178.80			
JUDICIAL:					
Judiciary	1,944,322.81	1,944,322.81			
Municipal Court of Baltimore City	2,078,239.51		663,077.45		1,415,162.06
State Law Department	367,418.90	366,787.40			631.50
State Library	47,121.90	47,121.90			
GENERAL CONTROL:					
Executive Department—Governor	384,962.58	384,962.58			
Secretary of State	79,029.29	79,029.29			
Board of Public Works	1,965,813.71	1,965,813.71			
Comptroller of the Treasury:					
General Department	342,037.15	328,592.41			13,444.74
License Bureau	125,034.09	78,710.15	46,157.27		166.67
Bureau of Revenue Estimates	18,264.95	18,264.95			

Admissions Tax Division	[illegible]	[illegible]	[illegible]		
Alcoholic Beverages Division	438,167.77	384,419.53			53,748.24
Gasoline Tax Division	2,908,287.44		451,594.85		2,456,692.59
Income Tax Division	25,396,102.71	1,962,613.50			23,433,489.21
Retail Sales Tax Division	2,120,155.50	1,387,066.70			733,088.80
Central Payroll Bureau	1,405,037.44	231,740.51			1,173,296.93
Data Processing Division	457,202.79	457,202.79			
State Treasurer	752,989.26	661,355.77			91,633.49
Department of Budget and Procurement	1,803,385.72	591,627.82			1,211,757.90
Commissioner of Personnel	654,180.73	654,180.73			
State Employees' Standard Salary Board	650.73	650.73			
State Planning Department	949,584.42	290,064.90	175,540.84	98,628.52	385,350.16
Department of Public Improvements	538,436.64	430,585.90			107,850.74
State Auditor	447,229.43	447,229.43			
Maryland Tax Court	76,513.19	76,513.19			
State Department of Assessments and Taxation	1,153,874.79	1,133,526.29			20,348.50
Department of Parole and Probation	801,736.44	780,141.30			21,595.14
Hall of Records	174,664.27	174,664.27			
Department of Economic Development	550,478.57	543,216.07	7,000.00		262.50
Superintendent of Public Buildings and Grounds	570,417.02	570,417.02			
State Office Buildings—Baltimore	988,236.57	725,222.30			263,014.27
Maryland Office of Economic Opportunity	11,755.09			11,755.09	
PUBLIC SAFETY:					
Department of Labor and Industry	358,180.14	353,180.14			5,000.00
Department of Motor Vehicles	5,844,122.63		5,763,098.39		81,024.24
Military Department	1,246,026.22	836,663.05	94,527.34	222,251.85	92,583.98
Civil Defense Agency	726,728.60	206,374.07		346,597.75	173,756.78
Department of Maryland State Police	8,162,490.75	37,603.48	8,122,926.14		1,961.13
Department of Post Mortem Examiners	240,349.35		240,349.35		
Commissioners of the State Accident Fund	8,535,043.04	393,801.51			8,141,241.53
Workmen's Compensation Commission	939,997.93	640,075.50			299,922.43
State Insurance Department	384,551.36	380,666.36			3,885.00
Fire Prevention Commission and Fire Marshal	86,341.23	86,336.23			5.00
State Bank Commissioner	328,064.91	328,064.91			
Administrator of Loan Laws	83,828.10	83,628.10			200.00
State Aviation Commission	31,118.55	3,691.65	27,426.90		
Public Service Commission	435,153.21	435,065.98			87.23
Real Estate Commission	73,125.31	73,095.31			30.00
Commissioner of the Land Office	31,237.05	31,237.05			
State Athletic Commission	25,086.71		23,586.71		1,500.00
Maryland Racing Commission	324,816.94	60,178.08	234,109.31		30,529.55
Maryland State Board of Motion Picture Censors	67,411.42	67,311.42			100.00
State Board of Examiners and Registration of Architects	11,230.87		11,205.87		25.00
State Board of Barber Examiners	36,055.05		36,055.05		
State Board of Podiatry	877.15		877.15		
State Board of Chiropractic Examiners	4,710.10		4,710.10		
State Board of Dental Examiners	11,197.85		11,197.85		

DISBURSEMENTS, 1965—Continued

	Total	General Fund	Special Funds	Federal Funds	All Other Funds
State Board of Electrical Examiners and Supervisors	12,410.46		12,410.46		
State Board of Examining Engineers	9,176.44		9,176.44		
State Board of Registration for Professional Engineers and Land Surveyors	27,066.94		27,056.94		10.00
State Board of Funeral Directors and Embalmers	21,707.97		21,507.97		200.00
State Board of Cosmetologists	61,911.88		61,569.88		342.00
State Board of Law Examiners	44,670.82		44,670.82		
State Board of Medical Examiners	55,089.90		54,549.90		540.00
State Board of Examiners of Psychologists	2,560.39		2,490.39		70.00
State Board of Examiners of Moving Picture Machine Operators	991.33		991.33		
State Board of Examiners of Nurses	46,547.34		46,543.34		4.00
State Board of Examiners in Optometry	2,403.99		2,403.99		
State Board of Osteopathic Examiners	26.60		26.00		
State Board of Pharmacy	5,337.11		5,337.11		
State Board of Physical Therapy Examiners	1,727.43		1,727.43		
State Board of Commissioners of Practical Plumbing	26,741.90		26,741.90		
State Board of Public Accountancy	37,780.51		37,020.51		760.00
State Board of Veterinary Medical Examiners	6,665.49		6,665.49		
Central Licensing Office	14,724.48		14,724.48		
Maryland Traffic Safety Commission	129,958.48	3,685.00	126,273.48		
Unsatisfied Claim and Judgment Fund	2,753,450.18		242,288.27		2,511,161.91
Department of Building, Savings and Loan Associations	191,926.00	191,905.00			21.60
Maryland Home Improvement Commission	53,617.66	53,556.66			61.00
HIGHWAYS:					
State Roads Commission	212,568,063.05		119,781,575.82		92,786,487.23
Emergency Ambulance and Other Use of Toll Facilities	1,821.55		1,821.55		
NATURAL RESOURCES, RECREATION AND INFORMATION:					
Board of Natural Resources	28,939.47	28,609.11			330.36
Department of Chesapeake Bay Affairs	2,731,708.15	2,540,638.46	187,674.66	3,072.66	322.37
Department of Game and Inland Fish	1,546,772.55		1,308,754.00	183,975.60	54,042.95
Department of Forests and Parks	2,445,348.43	1,434,801.10	719,140.84	239,669.96	51,736.53
Maryland Geological Survey	198,919.04	170,236.86	16,085.00		12,597.18
Maryland Geological Survey—Bureau of Mines	85,329.33	69,429.33			15,900.00
Department of Water Resources	316,350.66	242,275.55	74,025.11		50.00
Maryland State Apple Commission	8,127.77		8,127.77		
Maryland State Fair Board	348,034.97		348,034.97		
State Tobacco Authority	24,484.84		24,484.84		
State Tobacco Warehouse	[illegible]	[illegible]	[illegible]		

HEALTH, HOSPITALS AND MENTAL HYGIENE:					
State Board of Health and Mental Hygiene	114,949.67	31,967.19		82,656.36	326.12
State Department of Health:					
Headquarters	3,430,693.82	3,300,753.12		128,995.00	945.70
Local Health Operations	8,306,533.56	4,939,980.87	1,787,272.00	1,467,326.69	111,954.00
Medical Care Services	22,707,499.03	22,394,961.96		312,487.40	49.67
Survey and Construction of Medical Facilities	4,215,014.73	108,838.04		4,106,176.69	
Central Direction and Services—Chronic Disease Hospitals	149,205.33	149,205.33			
Deer's Head State Hospital	1,296,546.66	1,296,546.66			
Montebello State Hospital	2,140,140.58	2,140,140.58			
Western Maryland State Hospital	1,239,820.26	1,239,820.26			
Central Direction and Services—Tuberculosis Hospitals	74,771.03	74,771.03			
Mount Wilson State Hospital	1,995,409.82	1,995,409.82			
Victor Cullen State Hospital	476,686.87	476,686.87			
Pine Bluff State Hospital	246,688.50	246,438.50			250.00
Department of Mental Hygiene:					
Headquarters	1,457,363.41	1,098,908.43	30,846.51	97,474.26	230,134.21
Crownsville State Hospital	5,149,789.90	4,994,269.70		89,600.30	65,919.90
Eastern Shore State Hospital	2,362,023.09	2,331,822.55		2,329.73	27,870.81
Rosewood State Hospital	6,669,006.70	6,567,861.76			101,144.94
Springfield State Hospital	7,244,844.13	7,095,390.58		26,369.02	123,084.53
Spring Grove State Hospital	6,467,138.46	6,421,524.39		44,481.60	1,132.47
The Clifton T. Perkins State Hospital	1,335,823.90	1,327,284.72			8,539.18
Henryton State Hospital	1,024,305.68	999,536.08			24,769.60
Commission on Physical Fitness	18,846.64	18,846.64			
Maryland Hospital Commission	3,044.86	3,044.86			
PUBLIC WELFARE:					
State Department of Public Welfare:					
Headquarters and Public Assistance	69,401,643.05	36,691,557.19		32,687,974.23	22,111.63
Boy's Village of Maryland	1,222,325.94	1,219,938.23	2,387.71		
Maryland Training School for Boys	1,477,938.74	1,477,938.74			
Montrose School for Girls	868,205.34	845,911.52	20,000.00	793.82	1,500.00
Boys' Forestry Camps	346,528.54	312,724.14		33,804.40	
Maryland Children's Center	507,622.04	503,527.27		4,094.77	
Maryland Veterans' Commission	140,763.00	140,763.00			
State Coordinating Commission on Problems of the Aging	33,272.41	33,272.41			
CORRECTION:					
Department of Correction:					
Headquarters	3,859,387.38	146,356.65			3,713,030.73
Maryland House of Correction	3,374,211.60	2,349,934.26	357,191.73		667,085.61
Maryland Penitentiary	2,794,519.68	2,326,424.27	56,283.23		411,812.18
Maryland Correctional Institution—Hagerstown	2,391,979.09	2,058,800.44	85,349.12		247,829.53
Maryland Correctional Institution for Women—Jessup	558,634.93	476,954.90	10,457.35		71,222.68
Correctional Camps	864,110.06	427,791.87	436,318.19		
Central Laundry	378,099.09	369,127.52	8,953.67		17.90
Patuxent Institution	2,334,725.43	2,227,342.57			107,382.86

DISBURSEMENTS, 1965—Continued

	Total	General Fund	Special Funds	Federal Funds	All Other Funds
PUBLIC EDUCATION:					
Maryland School for the Deaf	621,543.93	613,003.50			8,540.43
Morgan State College	4,891,221.07	2,565,939.85	1,471,157.59	299,444.30	554,679.33
St. Mary's College of Maryland	516,398.80	291,869.62	182,729.53		41,799.65
State Department of Education:					
Headquarters	1,641,189.89	1,231,008.83		330,490.19	79,690.87
Vocational Rehabilitation	2,295,937.27	791,261.53		1,504,675.74	
Aid to Education	134,112,506.18	126,823,552.10	665,522.32	6,553,737.04	69,694.72
Maryland Teachers' Retirement System	18,495,006.33	18,495,006.33			
State Aided Educational Institutions	1,228,297.00	1,228,297.00			
Employment of the Handicapped	14,482.32	14,482.32			
University of Maryland and State Board of Agriculture	75,224,082.44	27,952,843.40	15,404,142.37	1,645,083.47	30,222,013.20
Anatomy Board of Maryland	2,775.54	2,775.54			
State Scholarship Board	544,445.61	544,445.61			
Board of Trustees—State Colleges	69,543.55	69,543.55			
Bowie State College	932,713.95	723,086.97	139,534.91		70,092.07
Coppin State College	789,254.20	618,700.04	51,685.00	32,697.95	86,171.21
Frostburg State College	2,523,030.75	1,686,723.55	445,261.95	7,776.00	383,269.25
Salisbury State College	1,028,848.58	756,284.22	149,075.82		123,488.54
Towson State College	3,736,230.37	2,340,050.78	697,316.21	11,081.00	687,782.38
Advisory Council for Higher Education	29,036.96	29,036.96			
EMPLOYMENT SECURITY:					
Department of Employment Security	7,265,038.10			7,251,474.38	13,563.72
NON-HIGHWAY TRANSPORTATION:					
Maryland Port Authority	3,710,269.60		1,954,963.98		1,755,305.62
CAPITAL APPROPRIATION:					
Board of Public Works	95,555.90	95,555.90			
LOAN FUNDS:					
General Construction Loan of 1951	838.00				838.00
General Construction Loan of 1957	1,866.85				1,866.85
Sewage Treatment Plant Loan of 1957	385,853.26				385,853.26
General Construction Loan of 1958	68,247.39				68,247.39
Maryland Port Authority Loan of 1958	7,995,947.91				7,995,947.91
General Construction Loan of 1959	115,602.29				115,602.29
General Construction Loan of 1960	435,800.65				435,800.65
General Construction Loan of 1961					

General Public Junior or Community College Construction Loan of 1961	2,593,581.13				2,593,581.13
Nursing Home Loan of 1961	121,807.35				121,807.35
Maryland Port Authority Loan of 1961	2,919,909.88				2,919,909.88
General Construction Loan of 1962	6,098,011.83				6,098,011.83
Sewage Treatment Loan of 1962	547,556.69				547,556.69
General Public Junior or Community College Construction Loan of 1962	708,606.99				708,606.99
Washington College of 1962	360,268.53				360,268.53
Area Development Loan of 1962	43,500.00				43,500.00
General Construction Loan of 1963	7,635,927.87				7,635,927.87
General Public School Construction Loan of 1963	20,924,650.85				20,924,650.85
General Construction Loan of 1964	3,031,703.62				3,031,703.62
General Public Junior or Community College Loan of 1964	2,163.38				2,163.38
Airport Development Construction Loan of 1964	354.43				354.43
MISCELLANEOUS:					
Loan Repayments by Counties	13,607,838.75				13,607,838.75
Advances to Departments from General Fund	347,600.15				347,600.15
Advances to Departments from Non-Budgeted Funds	79,365.00				79,365.00
Investments—General Fund	313,217,406.67				313,217,406.67
Investments—Certificates of Deposit	1,960,000.00				1,960,000.00
MISCELLANEOUS FUNDS:					
New Market Wholesale Market Authority Bond Sinking Fund	131,337.50				131,337.50
Board of Public Works—Fire Losses State Property Fund	4,491.02				4,491.02
Total	$ 1,242,951,683.27	$352,565,205.45	$249,803,818.06	$ 57,826,975.77	$582,755,683.99

DISBURSEMENTS, 1965—Continued

SUMMARY

	Total Disbursements		General Fund	Special Funds	Federal Funds	All Other Funds
	Amount	%				
Public Debt	1.73	$ 21,461,982.50				$ 21,461,982.50
Payments of Revenue to Civil Divisions of the State	6.91	85,849,592.80		$ 85,849,592.80		
Retirement	1.50	18,589,841.90	$ 17,907,511.00	682,134.37		196.53
Legislative	.11	1,425,343.06	1,425,343.06			
Judicial	.36	4,437,103.12	2,358,232.11	663,077.45		1,415,793.56
General Control	3.64	45,233,944.43	14,357,911.84	799,909.10	$ 110,383.61	29,965,739.88
Public Safety	2.53	31,494,238.37	4,266,119.50	15,314,246.89	568,849.60	11,345,022.38
Highways	17.10	212,569,884.60		119,783,397.37		92,786,487.23
Natural Resources, Recreation and Information	.63	7,830,953.92	4,514,245.42	2,755,010.89	426,718.22	134,979.39
Health, Hospitals and Mental Hygiene	6.29	78,126,146.63	69,254,009.94	1,818,118.51	6,357,897.05	696,121.13
Public Welfare	5.95	73,998,299.06	41,225,532.50	22,387.71	32,726,667.22	23,611.63
Correction	1.33	16,555,667.26	10,382,732.48	954,553.29		5,218,381.49
Public Education	20.01	248,696,544.74	186,777,911.70	19,206,425.70	10,384,985.69	32,327,221.65
Employment Security	.58	7,265,038.10			7,251,474.38	13,563.72
Non-Highway Transportation	.30	3,710,209.60		1,954,963.98		1,755,305.62
Capital Appropriation	.01	95,555.90	95,555.90			
Loan Funds	4.53	56,263,238.19				56,263,238.19
Miscellaneous	26.48	329,212,210.57				329,212,210.57
Miscellaneous Funds	.01	135,828.52				135,828.52
Total	100.00%	$ 1,242,951,683.27	$352,565,205.45	$249,803,818.06	$ 57,826,975.77	$582,755,683.99

Reconciliation to Cash Summary Funds	
Disbursements—General Fund	$352,565,205.45
Advances to Departments from the General Fund	347,600.15
Investments—General Fund	313,217,406.67
Investments—General Fund—Certificates of Deposit	1,960,000.00
Total	$668,090,212.27

SUMMARY OF APPROPRIATIONS FOR OPERATING PURPOSES FOR THE FISCAL YEAR ENDING JUNE 30, 1965

	General Fund	*Special Fund*	*Federal Fund*	*Total Funds*
Public Debt:				
Redemption and Interest on State Bonds	.....	$ 20,110,602	.....	$ 20,110,602
Payments of Revenue to Civil Divisions of the State:				
Share of Franchise Tax on Ordinary Business Corporations	.....	$ 375,000	.....	$ 375,000
Share of Tax on Admissions	.....	880,888	.....	880,888
Share of Gasoline Tax Fund	.....	19,982,884	.....	19,982,884
Share of Motor Vehicle Revenue	.....	3,670,285	.....	3,670,285
Share of Income Tax Paid by Resident Individuals	.....	31,291,000	.....	31,291,000
Share of Racing Revenue	.....	3,247,325	.....	3,247,325
Share of Motor Vehicle Taxes in Lieu of Personal Property Taxes	.....	9,143,000	.....	9,143,000
Reimbursement of Trial Magistrates' Expenses	.....	725,000	.....	725,000
Share of Alcoholic Beverages Excise Tax	.....	2,733,000	.....	2,733,000
Share of State Tobacco Tax	.....	11,678,000	.....	11,678,000
Total	.....	$ 83,726,382	.....	$ 83,726,382
Retirement:				
Employees' Retirement System of the State of Maryland	$ 14,925,541	$ 159,256	.....	$ 15,084,797
State Police Retirement System	.....	522,236	.....	522,236
Total	$ 14,925,541	$ 681,492	.....	$ 15,607,033
Legislative:				
General Assembly of Maryland	$ 1,359,590	.....	.....	$ 1,359,590
Department of Legislative Reference	54,069	.....	.....	54,069
Department of Legislative Reference—State Fiscal Research Bureau	73,566	.....	.....	73,566
Commissioners for Uniform State Laws	3,450	.....	.....	3,450
Total	$ 1,490,675	.....	.....	$ 1,490,675
Judicial:				
Judiciary	$ 1,908,275	.....	.....	$ 1,908,275
Municipal Court of Baltimore City	.....	$ 677,143	.....	677,143
State Law Department	362,509	.....	.....	362,509
State Library	43,238	.....	.....	43,238
Total	$ 2,314,022	$ 677,143	.....	$ 2,991,165

General Control:				
Executive Department—Governor	$ 404,258	.....	.....	$ 404,258
Secretary of State	100,560	.....	.....	100,560
Board of Public Works	2,725,039	.....	.....	2,725,039
Comptroller of the Treasury:				
General Department	328,222	.....	.....	328,222
License Bureau	84,068	$ 48,598	.....	132,666
Bureau of Revenue Estimates	18,364	.....	.....	18,364
Admissions Tax Division	.....	119,112	.....	119,112
Alcoholic Beverages Division	394,375	.....	.....	394,375
Gasoline Tax Division	.....	470,385	.....	470,385
Income Tax Division	2,007,026	.....	.....	2,007,026
Retail Sales Tax Division	1,403,088	.....	.....	1,403,088
Central Payroll Bureau	219,811	.....	.....	219,811
State Treasurer	608,007	.....	.....	608,007
Department of Budget and Procurement	600,168	.....	.....	600,168
Commissioner of Personnel	625,971	.....	.....	625,971
State Employees Standard Salary Board	1,499,467	.....	.....	1,499,467
State Planning Department	314,845	166,767	$ 318,700	800,312
Department of Public Improvements	429,183	.....	.....	429,183
State Auditor	453,148	.....	.....	453,148
Maryland Tax Court	76,517	.....	.....	76,517
State Department of Assessments and Taxation	1,154,227	.....	.....	1,154,227
Department of Parole and Probation	808,244	.....	.....	808,244
Hall of Records Commission	169,351	.....	.....	169,351
Department of Economic Development	470,405	7,000	.....	477,405
Superintendent of Public Buildings and Grounds	485,823	.....	.....	485,823
State Office Buildings—Baltimore	531,158	.....	.....	531,158
Total	$ 15,911,325	$ 811,862	$ 318,700	$ 17,041,887
Public Safety:				
Department of Labor and Industry	$ 347,886	.....	.....	$ 347,886
Department of Motor Vehicles	159,199	$ 6,037,737	.....	6,196,936
Military Department	837,028	67,800	224,000	1,128,828
Civil Defense Agency	252,809	.....	499,692	752,501
Department of Maryland State Police	171,177	7,886,821	.....	8,057,998
Department of Post Mortem Examiners	.....	236,675	.....	236,675
Commissioners of the State Accident Fund	390,168	.....	.....	390,168
Workmen's Compensation Commission	652,944	.....	.....	652,944
State Insurance Department	386,773	.....	.....	386,773
Fire Prevention Commission and Fire Marshal	91,828	.....	.....	91,828
State Bank Commissioner	301,027	.....	.....	301,027
Administrator of Loan Laws	88,957	.....	.....	88,957

APPROPRIATIONS, 1965—Continued

	General Fund	Special Fund	Federal Fund	Total Funds
State Aviation Commission	.....	27,935	.....	27,935
Public Service Commission	422,643	.....	.....	422,643
Real Estate Commission	73,569	.....	.....	73,569
Commissioner of the Land Office	31,260	.....	.....	31,260
State Athletic Commission	.....	25,034	.....	25,034
Maryland Racing Commission	63,010	1,013,316	.....	1,076,326
Maryland State Board of Motion Picture Censors	71,445	.....	.....	71,445
State Board of Examiners and Registration of Architects	.....	11,781	.....	11,781
State Board of Barber Examiners	.....	19,979	.....	19,979
State Board of Chiropody Examiners	.....	878	.....	878
State Board of Chiropractic Examiners	.....	5,100	.....	5,100
State Board of Dental Examiners	.....	10,368	.....	10,368
State Board of Electrical Examiners and Supervisors	.....	11,737	.....	11,737
State Board of Examining Engineers	.....	9,350	.....	9,350
State Board of Registration for Professional Engineers and Land Surveyors	.....	27,596	.....	27,596
State Board of Funeral Directors and Embalmers	.....	27,043	.....	27,043
State Board of Cosmetologists	.....	66,937	.....	66,937
State Board of Law Examiners	.....	35,977	.....	35,977
State Board of Medical Examiners	.....	59,970	.....	59,970
State Board of Examiners of Psychologists	.....	1,265	.....	1,265
State Board of Examiners of Moving Picture Machine Operators	.....	1,160	.....	1,160
State Board of Examiners of Nurses	.....	49,705	.....	49,705
State Board of Examiners in Optometry	.....	2,825	.....	2,825
State Board of Osteopathic Examiners	.....	90	.....	90
State Board of Pharmacy	.....	8,980	.....	8,980
State Board of Physical Therapy Examiners	.....	2,153	.....	2,153
State Board of Commissioners of Practical Plumbing	.....	30,944	.....	30,944
State Board of Public Accountancy	.....	35,490	.....	35,490
State Board of Veterinary Medical Examiners	.....	6,444	.....	6,444
Central Licensing Office	.....	12,239	.....	12,239
Maryland Traffic Safety Commission	.....	125,914	.....	125,914
Unsatisfied Claim and Judgment Fund Board	.....	261,039	.....	261,039
Department of Building, Savings and Loan Associations	246,072	.....	.....	246,072
Maryland Home Improvement Commission	52,833	.....	.....	52,833
Total	$ 4,640,628	$ 16,120,282	$ 723,692	$ 21,484,602

Highways:				
State Roads Commission	.....	$ 72,016,888	$ 60,512,756*	$132,529,644
Emergency Ambulance and Other Use of Toll Facilities	.....	4,500	.....	4,500
Total	.....	$ 72,021,388	$ 60,512,756	$132,534,144
Natural Resources and Recreation:				
Board of Natural Resources	$ 28,496	.....	.....	$ 28,496
Department of Chesapeake Bay Affairs	2,733,546	$ 208,216	$ 5,000	2,946,762
Department of Game and Inland Fish	.....	1,216,196	202,371	1,418,567
Department of Forests and Parks	1,429,063	625,098	242,555	2,296,716
Maryland Geological Survey	172,729	14,520	.....	187,249
Maryland Geological Survey—Bureau of Mines	68,658	.....	.....	68,658
Department of Water Resources	251,866	78,582	.....	330,448
Maryland State Apple Commission	.....	8,785	.....	8,785
Maryland State Fair Board	.....	350,000	.....	350,000
State Tobacco Authority	.....	24,739	.....	24,739
State Tobacco Warehouse	.....	68,336	.....	68,336
Total	$ 4,684,358	$ 2,594,472	$ 449,926	$ 7,728,756
Health, Hospitals and Mental Hygiene:				
State Board of Health and Mental Hygiene	$ 25,231	.....	$ 55,100	$ 80,331
State Department of Health:				
State Department of Health—Headquarters	3,101,032	.....	106,168	3,207,200
Local Health Operation	5,326,038	$ 1,982,508	1,257,371	8,565,917
Medical Care Services	22,433,403	.....	267,294	22,700,697
Survey and Construction of Medical Facilities	101,951	.....	3,011,701	3,113,652
Central Direction and Services—Chronic Disease Hospitals	135,008	.....	.....	135,008
Deer's Head State Hospital	1,274,992	.....	.....	1,274,992
Montebello State Hospital	2,186,013	.....	.....	2,186,013
Western Maryland State Hospital	1,219,074	.....	.....	1,219,074
Central Direction and Services—Tuberculosis Hospitals	76,564	.....	.....	76,564
Mount Wilson State Hospital	2,083,447	.....	.....	2,083,447
Victor Cullen State Hospital	436,809	.....	.....	436,809
Pine Bluff State Hospital	240,282	.....	.....	240,282
Department of Mental Hygiene:				
Department of Mental Hygiene—Headquarters	1,064,618	31,131	96,300	1,192,049
Crownsville State Hospital	4,768,922	.....	.....	4,768,922
Eastern Shore State Hospital	2,225,871	.....	.....	2,225,871
Rosewood State Hospital	6,321,048	.....	.....	6,321,048
Springfield State Hospital	6,819,304	.....	.....	6,819,304

APPROPRIATIONS, 1965—Continued

	General Fund	*Special Fund*	*Federal Fund*	*Total Funds*
Spring Grove State Hospital	6,179,200			6,179,200
The Clifton T. Perkins State Hospital	1,127,782			1,127,782
Henryton State Hospital	951,035			951,035
Commission on Physical Fitness	22,000			22,000
Total	$ 68,119,624	$ 2,013,639	$ 4,793,934	$ 74,927,197
Public Welfare:				
State Department of Public Welfare:				
State Department of Public Welfare—Headquarters and Public Assistance	$ 26,945,067		$ 29,973,412	$ 56,918,479
Boys' Village of Maryland	1,180,036	$ 5,000		1,185,036
Maryland Training School for Boys	1,451,737			1,451,737
Montrose School for Girls	889,455	20,000		909,455
Boys' Forestry Camps	307,434		33,502	340,936
Maryland Children's Centers	496,424		9,075	505,499
Maryland Veterans' Commission	142,256			142,256
State Coordinating Commission on Problems of the Aging	33,180			33,180
Total	$ 31,445,589	$ 25,000	$ 30,015,989	$ 61,486,578
Correction:				
Department of Correction:				
Department of Correction—Headquarters	$ 140,004			$ 140,004
Maryland House of Correction	2,034,613	$ 311,280		2,345,893
Maryland Penitentiary	2,232,951	64,000		2,296,951
Maryland Correctional Institution—Hagerstown	1,926,290	63,900		1,990,190
Maryland Correctional Institution for Women—Jessup	474,324	8,490		482,814
Correctional Camps	406,348	269,700		676,048
Central Laundry	145,669	14,400		160,069
Patuxent Institution	2,246,604			2,246,604
Total	$ 9,606,803	$ 731,770		$ 10,338,573
Public Education:				
Maryland School for the Deaf	$ 585,981			$ 585,981
Morgan State College	2,513,118	$ 1,382,420	$ 104,131	3,999,669
St. Mary's College of Maryland	290,166	148,275		438,441
State Department of Education:				
State Department of Education—Headquarters	1,196,352		83,661	1,280,013

Aid to Education	130,900,478	675,000	6,719,693	138,295,171
Maryland Teachers' Retirement System	18,324,572			18,324,572
State Aided Educational Institutions	1,213,497			1,213,497
Employment of the Handicapped	17,064			17,064
University of Maryland and State Board of Agriculture:				
Administration	1,209,496	332,840		1,542,336
Libraries	1,145,466	29,160		1,174,626
Instruction—College Park	5,902,419	5,372,346	240,856	11,515,621
Instruction—Baltimore	2,809,450	1,154,378		3,963,828
University Hospital	4,367,626	5,815,963		10,183,589
Research	2,557,256	317,918	559,000	3,434,174
Extension Education	1,777,399	358,999	689,550	2,825,948
Public Services	1,253,609	250,205	24,500	1,528,314
Physical Plant Maintenance and Operation	5,188,150	419,038		5,607,188
Student Services	575,017	202,330		777,347
General Expenses	403,696	92,750		496,446
Maryland State College at Princess Anne	796,342	354,384	32,844	1,183,570
Baltimore County Branch	66,615			66,615
Anatomy Board of Maryland	2,790			2,790
State Scholarship Board	608,023			608,023
State Colleges:				
Board of Trustees—State Colleges	70,259			70,259
Bowie State College	725,697	125,789		851,486
Coppin State College	628,073	33,860		661,933
Frostburg State College	1,662,283	485,170		2,147,453
Salisbury State College	757,133	180,410		937,543
Towson State College	2,379,968	604,765		2,984,733
Advisory Council for Higher Education	36,117			36,117
Total	$190,768,096	$ 18,336,000	$ 9,833,642	$218,937,738
Employment Security:				
Department of Employment Security			$ 6,876,100	$ 6,876,100
Non-Highway Transportation:				
Maryland Port Authority		$ 2,346,075		$ 2,346,075
Capital Appropriation:				
Board of Public Works—Capital Appropriation	$ 457,400			$ 457,400
Total Appropriations	$344,364,061	$220,196,107	$113,524,739	$678,084,907

* The amount of $60,512,756 estimated to be received by the State Roads Commission as Federal Aid is appropriated as Special Funds for the 1965 fiscal year, but is reflected as Federal Funds in this statement.

SUMMARY OF APPROPRIATIONS FOR OPERATING PURPOSES FOR THE FISCAL YEAR ENDING JUNE 30, 1966

	General Fund	*Special Fund*	*Federal Fund*	*Total Funds*
Public Debt:				
Redemption and Interest on State Bonds	.....	$ 22,521,047	.....	$ 22,521,047
Payments of Revenue to Civil Divisions of the State:				
Share of Franchise Tax on Ordinary Business Corporations	.....	$ 385,000	.....	$ 385,000
Share of Tax on Admissions	.....	1,167,152	.....	1,167,152
Share of Gasoline Tax Fund	.....	21,493,960	.....	21,493,960
Share of Motor Vehicle Revenue	.....	4,063,748	.....	4,063,748
Share of Income Tax Paid by Resident Individuals	.....	37,618,000	.....	37,618,000
Share of Racing Revenue	.....	3,683,350	.....	3,683,350
Share of Motor Vehicle Taxes in Lieu of Personal Property Taxes	.....	9,724,000	.....	9,724,000
Reimbursement of Trial Magistrates' Expenses	.....	1,000,000	.....	1,000,000
Share of Alcoholic Beverages Excise Tax	.....	2,983,000	.....	2,983,000
Share of State Tobacco Tax	.....	11,050,000	.....	11,050,000
Total	.....	$ 93,168,210	.....	$ 93,168,210
Retirement:				
Employees' Retirement System of the State of Maryland	$ 12,250,911	$ 170,754	.....	$ 12,421,665
State Police Retirement System	.....	711,322	.....	711,322
Total	$ 12,250,911	$ 882,076	.....	$ 13,132,987
Legislative:				
General Assembly of Maryland	$ 1,330,302	.....	.....	$ 1,330,302
Department of Legislative Reference	60,199	.....	.....	60,199
Department of Legislative Reference—State Fiscal Research Bureau	96,138	.....	.....	96,138
Commissioners for Uniform State Laws	3,450	.....	.....	3,450
Total	$ 1,490,089	.....	.....	$ 1,490,089
Judicial:				
Judiciary	$ 2,109,467	.....	.....	$ 2,109,467
Municipal Court of Baltimore City	.....	$ 745,827	.....	745,827
State Law Department	421,616	.....	.....	421,616
State Library	44,227	.....	.....	44,227
Total	$ 2,575,310	$ 745,827	.....	$ 3,321,137

General Control:				
Executive Department—Governor	$ 363,571			$ 363,571
Secretary of State	81,851			81,851
Board of Public Works	2,195,252			2,195,252
Comptroller of the Treasury:				
General Department	337,841			337,841
License Bureau	87,013	$ 52,173		139,186
Bureau of Revenue Estimates	19,118			19,118
Admissions Tax Division		132,848		132,848
Alcoholic Beverages Division	404,015			404,015
Gasoline Tax Division		490,380		490,380
Income Tax Division	2,053,206			2,053,206
Retail Sales Tax Division	1,434,916			1,434,916
Central Payroll Bureau	222,087			222,087
State Treasurer	597,811			597,811
Department of Budget and Procurement	602,004			602,004
Commissioner of Personnel	680,228			680,228
State Employees Standard Salary Board	5,702,090			5,702,090
State Planning Department	268,131		$ 40,000	308,131
Regional Planning Council	81,121	175,297	420,000	676,418
Department of Public Improvements	432,926			432,926
State Auditor	463,934			463,934
Maryland Tax Court	79,710			79,710
State Department of Assessments and Taxation	1,211,577			1,211,577
Department of Parole and Probation	977,816			977,816
Hall of Records Commission	202,055			202,055
Department of Economic Development	530,580	2,500		533,080
Maryland Industrial Development Financing Authority	100,000			100,000
Superintendent of Public Buildings and Grounds	515,324			515,324
State Office Buildings—Baltimore	524,662			524,662
Maryland Commission on the Capital City	20,000			20,000
Total	$ 20,188,839	$ 853,198	$ 460,000	$ 21,502,037
Public Safety:				
Department of Labor and Industry	$ 425,655			$ 425,655
Department of Motor Vehicles		$ 6,744,308		6,744,308
Military Department	864,900	67,800	$ 235,264	1,167,964
Civil Defense Agency	255,127		499,114	754,241
Department of Maryland State Police	1,525,774	7,525,445		9,051,219
Department of Post Mortem Examiners		245,050		245,050
Commissioners of the State Accident Fund	408,117			408,117
Workmen's Compensation Commission	661,525			661,525
State Insurance Department	477,961			477,961
Fire Prevention Commission and Fire Marshal	120,168			120,168

APPROPRIATIONS, 1966—Continued

	General Fund	*Special Fund*	*Federal Fund*	*Total Funds*
State Bank Commissioner	330,620			330,620
Administrator of Loan Laws	91,479			91,479
State Aviation Commission		28,400		28,400
Public Service Commission	465,291			465,291
Real Estate Commission	84,307			84,307
Commissioner of the Land Office	31,335			31,335
State Athletic Commission		27,838		27,838
Maryland Racing Commission	73,714	1,013,316		1,087,030
Maryland State Board of Motion Picture Censors	71,241			71,241
State Board of Examiners and Registration of Architects		13,480		13,480
State Board of Barber Examiners		39,513		39,513
State Board of Podiatry Examiners		878		878
State Board of Chiropractic Examiners		4,975		4,975
State Board of Dental Examiners		12,130		12,130
State Board of Electrical Examiners and Supervisors		12,201		12,201
State Board of Examining Engineers		9,350		9,350
State Board of Registration for Professional Engineers and Land Surveyors		32,937		32,937
State Board of Funeral Directors and Embalmers		36,413		36,413
State Board of Cosmetologists		68,198		68,198
State Board of Law Examiners		48,100		48,100
State Board of Medical Examiners		64,383		64,383
State Board of Examiners of Psychologists		2,700		2,700
State Board of Examiners of Moving Picture Machine Operators		1,118		1,118
State Board of Examiners of Nurses		55,148		55,148
State Board of Examiners in Optometry		2,825		2,825
State Board of Osteopathic Examiners		90		90
State Board of Pharmacy		7,349		7,349
State Board of Physical Therapy Examiners		2,161		2,161
State Board of Commissioners of Practical Plumbing		32,173		32,173
State Board of Public Accountancy		35,942		35,942
State Board of Veterinary Medical Examiners		7,355		7,355
Central Licensing Office		12,448		12,448
Maryland Traffic Safety Commission		143,889		143,889
Unsatisfied Claim and Judgment Fund Board		292,773		292,773
Department of Building, Savings and Loan Associations	235,707			235,707
Maryland Home Improvement Commission	81,132			81,132
Total	$ 6,204,053	$ 16,590,686	$ 734,378	$ 23,529,117

State Roads Commission	.....	$ 97,157,950	$ 62,709,938*	$159,867,888
Emergency Ambulance and Other Use of Toll Facilities	.....	4,500	.....	4,500
Total	.....	$ 97,162,450	$ 62,709,938	$159,872,388
Natural Resources and Recreation:				
Board of Natural Resources	$ 38,617	.....	.....	$ 38,617
Department of Chesapeake Bay Affairs	2,940,514	$ 328,348	.....	3,268,862
Department of Game and Inland Fish	.....	1,317,995	$ 215,977	1,533,972
Department of Forests and Parks	1,761,145	640,558	249,858	2,651,561
Maryland Geological Survey	201,509	15,675	.....	217,184
Maryland Geological Survey—Bureau of Mines	67,615	.....	.....	67,615
Department of Water Resources	277,823	85,400	.....	363,223
Maryland State Apple Commission	.....	8,785	.....	8,785
Maryland State Fair Board	.....	350,000	.....	350,000
State Tobacco Authority	.....	24,491	.....	24,491
State Tobacco Warehouse	.....	79,622	.....	79,622
Total	$ 5,287,223	$ 2,850,874	$ 465,835	$ 8,603,932
Health, Hospitals and Mental Hygiene:				
State Board of Health and Mental Hygiene	$ 47,170	.....	$ 24,755	$ 71,925
State Department of Health:				
State Department of Health—Headquarters	3,876,199	.....	121,500	3,997,699
Local Health Operation	6,124,158	$ 2,415,096	1,578,606	10,117,860
Medical Care Services	25,883,687	.....	259,980	26,143,667
Survey and Construction of Medical Facilities	101,999	.....	3,011,701	3,113,700
Central Direction and Services—Chronic Disease Hospitals	159,823	.....	.....	159,823
Deer's Head State Hospital	1,330,719	.....	.....	1,330,719
Montebello State Hospital	2,326,655	.....	.....	2,326,655
Western Maryland State Hospital	1,327,328	.....	.....	1,327,328
Central Direction and Services—Tuberculosis Hospitals	65,103	.....	.....	65,103
Mount Wilson State Hospital	2,112,648	.....	.....	2,112,648
Pine Bluff State Hospital	242,590	.....	.....	242,590
Department of Mental Hygiene:				
Department of Mental Hygiene—Headquarters	1,301,838	33,290	97,169	1,432,297
Crownsville State Hospital	5,069,616	.....	98,625	5,168,241
Eastern Shore State Hospital	2,483,231	.....	.....	2,483,231
Rosewood State Hospital	7,002,500	.....	91,990	7,094,490
Springfield State Hospital	7,231,166	.....	24,516	7,255,682
Spring Grove State Hospital	6,638,485	.....	65,874	6,704,359
The Clifton T. Perkins State Hospital	1,383,607	.....	.....	1,383,607

APPROPRIATIONS, 1966—Continued

	General Fund	*Special Fund*	*Federal Fund*	*Total Funds*
Henryton State Hospital	1,046,227			1,046,227
Commission on Physical Fitness	24,919			24,919
Maryland Hospital Commission	22,978			22,978
Total	$ 75,802,646	$ 2,448,386	$ 5,374,716	$ 83,625,748
Public Welfare:				
State Department of Public Welfare:				
State Department of Public Welfare—Headquarters and Public Assistance	$ 35,279,610		$ 35,912,485	$ 71,192,095
Boys' Village of Maryland	1,255,719	$ 5,000	1,000	1,261,719
Maryland Training School for Boys	1,548,507		1,000	1,549,507
Montrose School for Girls	972,437	25,000	1,000	998,437
Boys' Forestry Camps	294,201		49,084	343,285
Maryland Children's Centers	545,502		11,590	557,092
Victor Cullen School	589,822			589,822
Maryland Veterans' Commission	146,737			146,737
State Coordinating Commission on Problems of the Aging	37,500			37,500
Total	$ 40,670,035	$ 30,000	$ 35,976,159	$ 76,676,194
Correction:				
Department of Correction:				
Department of Correction—Headquarters	$ 169,841			$ 169,841
Maryland House of Correction	2,188,288	$ 319,780		2,508,068
Maryland Penitentiary	2,415,551	53,700		2,469,251
Maryland Correctional Institution—Hagerstown	2,099,632	65,500		2,165,132
Maryland Correctional Institution for Women—Jessup	506,948	14,000		520,948
Correctional Camps	492,707	323,000		815,707
Central Laundry	149,728	15,900		165,628
Patuxent Institution	2,348,428			2,348,428
Total	$ 10,371,123	$ 791,880		$ 11,163,003
Public Education:				
Maryland School for the Deaf	$ 643,940		$ 1,000	$ 644,940
Morgan State College	3,126,123	$ 1,311,592	631,900	5,069,615
St. Mary's College of Maryland	351,699	238,634	7,000	597,333
State Department of Education:				
State Department of Education—Headquarters	1,421,568		370,378	1,791,946

Aid to Education	140,543,722	700,000	10,784,471	152,028,193
Maryland Teachers' Retirement System	8,683,215	.....	.....	8,683,215
State Aided Educational Institutions	1,433,361	.....	.....	1,433,361
Employment of the Handicapped	17,691	.....	.....	17,691
University of Maryland and State Board of Agriculture:				
Administration	1,325,647	379,690	.....	1,705,337
Libraries	1,365,382	29,160	.....	1,394,542
Instruction—College Park	8,761,644	5,820,207	263,356	14,845,207
Instruction—Baltimore	3,160,221	1,283,804	.....	4,444,025
University Hospital	4,777,085	5,988,782	.....	10,765,867
Research	2,827,180	320,398	585,920	3,733,498
Extension Education	1,786,215	399,101	758,219	2,943,535
Public Services	1,470,368	265,718	29,000	1,765,086
Physical Plant Maintenance and Operation	5,723,680	496,338	.....	6,220,018
Student Services	674,873	269,490	.....	944,363
General Expenses	526,961	91,402	.....	618,363
Maryland State College at Princess Anne	869,068	369,613	32,844	1,271,525
Baltimore County Campus	410,204	.....	.....	410,204
Anatomy Board of Maryland	3,200	.....	.....	3,200
State Scholarship Board	1,004,246	.....	.....	1,004,246
State Colleges:				
Board of Trustees of the State Colleges	78,627	.....	.....	78,627
Bowie State College	801,783	176,718	20,250	998,751
Coppin State College	763,612	47,259	20,850	831,721
Frostburg State College	1,787,374	601,027	19,000	2,407,401
Salisbury State College	912,851	227,035	13,500	1,153,386
Towson State College	2,819,132	882,138	36,000	3,737,270
Advisory Council for Higher Education	77,654	.....	.....	77,654
Maryland Higher Education Loan Corporation	93,640	.....	.....	93,640
Total	$199,203,556	$ 19,898,106	$ 15,386,067	$234,487,729
Employment Security:				
Department of Employment Security	$ 556,533	.....	$ 8,550,767	$ 9,107,300
Non-Highway Transportation:				
Maryland Port Authority	.....	$ 2,834,000	.....	$ 2,834,000
Capital Appropriation:				
Board of Public Works—Capital Appropriation	$ 572,700	.....	.....	$ 572,700
Total Appropriations	$375,173,018	$260,776,740	$129,657,860	$765,607,618

* The amount of $62,709,938 estimated to be received by the State Roads Commission as Federal Aid is appropriated as Special Funds for the 1966 fiscal year, but is reflected as Federal Funds in this statement.

STATE-AIDED EDUCATIONAL INSTITUTIONS

Colleges

HOOD COLLEGE, Frederick 21702; Randle Elliott, President; established 1893; liberal arts, sciences; home economics; for women (Chapter 754, Acts of 1965).

THE JOHNS HOPKINS UNIVERSITY, Homewood, Charles and 34th Streets, Baltimore 21218; Milton S. Eisenhower, President; established 1876; arts and sciences, graduate studies, teacher training, evening program, medicine, nursing, public health and hygiene, engineering and international studies; male enrollment at the undergraduate level; co-educational graduate, professional, evening college. 87 State scholarships are granted at the undergraduate level (Chapter 754, Acts of 1965).

LOYOLA COLLEGE, 4501 N. Charles Street, Baltimore 21210; The Very Reverend Joseph A. Sellinger, S.J., President; established 1852; liberal arts, sciences, teacher education; male enrollment for day program; co-educational for evening program (Chapter 754, Acts of 1965).

MARYLAND INSTITUTE, Mt. Royal Avenue, Baltimore 21217; Eugene W. Leake, President; Robert F. Forth, Dean; established 1825 as the Maryland Institute for the Promotion of the Mechanic Arts; School of Design added in 1849; at present devoted to the fine arts and applied design. 29 State scholarships (Chapter 754, Acts of 1965). Appropriations: 1965, $25,000; 1966, $25,000.

MOUNT SAINT AGNES COLLEGE, Mount Washington, Baltimore 21209; Sister Mary Cleophas, R.S.M., President; established 1890; education, humanities, social sciences, science and mathematics; medical technology; speech and hearing therapy; female enrollment, co-educational on part-time basis for undergraduates only. 29 State scholarships for teacher education (Chapter 754, Acts of 1965). Appropriations: $47,850.

MOUNT SAINT MARY'S COLLEGE, Emmitsburg 21727; Rt. Reverend Robert R. Kline, President; established 1808; liberal arts; male enrollment. 29 State scholarships covering room, tuition and board; 58 State scholarships covering tuition only (Chapter 754, Acts of 1965).

COLLEGE OF NOTRE DAME OF MARYLAND, 4701 N. Charles Street, Baltimore 21210; Sister Margaret Mary, President; established in 1873 as a collegiate institute and in 1896 granted the power to confer degrees; liberal arts college for women offering fourteen fields of concentration, including pre-medical and preparation for teacher certification in elementary and secondary education. 29 full room, board and tuition Senatorial scholarships to be offered in 1966 and 29 additional scholarships for tuition only in 1967 and 1968 (Chapter 754, Acts of 1965).

PEABODY INSTITUTE OF THE CITY OF BALTIMORE, 1 East Mount Vernon Place, Baltimore 21202; John M. Nelson III, President; established 1857 by the philanthropist George Peabody, who gave over one million dollars to the Institute for the founding of

a library (opened, 1866) and a music conservatory (opened, 1868); Conservatory of Music, Charles S. Kent, Director of the Conservatory; Library, Frank N. Jones, Director. 35 State scholarships (Chapter 754, Acts of 1965). Appropriations: 1965, $35,000; 1966, $35,000.

ST. JOHN'S COLLEGE, Annapolis, 21404; Richard D. Weigle, President; established 1784; liberal arts; co-educational. 29 State scholarships covering tuition only (Chapter 754, Acts of 1965).

SAINT JOSEPH COLLEGE, Emmitsburg 21727; Sister Rosemary Pfaff, President; established 1809 under the auspices of the Sisters of Charity; liberal arts and sciences, nursing, home economics, secretarial science, pre-social work, teacher preparation. Female enrollment only. 29 full scholarships covering room, board and tuition (Chapter 754, Acts of 1965). Appropriation 1966: $47,850.

WASHINGTON COLLEGE, Chestertown 21620; Daniel Z. Gibson, President; established 1782; liberal arts, teacher preparation; co-educational. State scholarships: 38 covering tuition, room and board, and textbooks; 29 covering tuition and textbooks (Code 1957, Art. 77, secs. 269-75). The Governor appoints 12 of the 37 trustees, one from each of the counties on the Eastern Shore and three at large, for terms of six years (Acts 1922, chap. 121). Howard Corddry, 1967; Mrs. W. Alton Jones, 1967; Howard Medholdt, 1967; V. Edwin Unger, 1967; Clifton M. Miller, 1969; Myrtle A. Polk, 1969; L. Mercer Smith, 1969; David Williamson, 1969; E. Stanton Adkins, 1971; E. McMaster Duer, 1971; Ralph O. Dulany, 1971; Edward N. Evans, 1971. Appropriations: 1965, $100,000; 1966, $100,000.

WESTERN MARYLAND COLLEGE, Westminster 21158; Lowell S. Ensor, President; established 1868; related to The Methodist Church; liberal arts and sciences, music, and teacher preparation; co-educational. 29 State scholarships covering tuition, room and board; 58 covering tuition only (Code 1957, Art. 77, sec. 265). Appropriations: 1965, $100,000; 1966, $132,400.

Preparatory Schools

CHARLOTTE HALL SCHOOL, Charlotte Hall; M. D. Burgee, Principal; established 1774; boys' preparatory, military, grades 7-12. 29 State scholarships covering tuition, room and board (Code 1957, Art. 77, secs. 276-277). Appropriations: 1965, $30,000; 1966, $30,000.

McDONOGH SCHOOL, McDonogh 21208; Robert L. Lamborn, Headmaster; established 1873; boys' preparatory, grades 1-12, boarding and day (Chapter 86, Acts of 1949). Appropriations: 1965, $10,000; 1966, $10,000.

WEST NOTTINGHAM ACADEMY, Colora 21917; Norman C. Farnlof, Headmaster; established 1744 as an adjunct of the Nottingham Presbyterian Church; grades 8-12 and PG, boarding and day; co-educational (Chapter 86, Acts of 1949). Appropriations: 1965, $1,500; 1966, $1,500.

Special Schools

MARYLAND SCHOOL FOR THE BLIND, 3501 Taylor Avenue, Baltimore 21236; Francis M. Andrews, Superintendent; established 1853; elementary and secondary education for blind students of Maryland, Delaware, New Jersey and the District of Columbia. Appropriations: 1965, $386,919; 1966, $439,373.

CARDINAL GIBBONS HIGH SCHOOL, Ridge 20680; Rev. Anthony R. Griffin, Director; established 1924; academic, vocational, agriculture, home economics, for boys and girls. Appropriations: 1965, $2,000; 1966, $2,000.

Societies and Associations

MARYLAND HISTORICAL SOCIETY, 201 W. Monument Street, Baltimore 21201; Frederick W. Brune, President; Harold R. Manakee, Director; library of books, documents, manuscripts and maps, museum. Appropriations: 1965, $27,500; 1966, $27,500.

THE STAR-SPANGLED BANNER FLAG HOUSE ASSOCIATION, INC., 844 E. Pratt Street, Baltimore 21202; Gordon M. F. Stick, President; Mrs. J. Elmer Weisheit, Director; Flag House and 1812 Museum. Quarterly publication, "The Patriot." Appropriations: 1965, $4,500; 1966, $4,500.

PENINSULA HORTICULTURAL SOCIETY. Advancement of horticulture and agriculture on the Delmarva Peninsula. Appropriations: 1965, $500; 1966, $500.

MARYLAND ACADEMY OF SCIENCES, 7 W. Mulberry Street, Baltimore 21201; Nigel O'C. Wolff, Director; established in 1797 for the purpose of collecting, preserving, disseminating, and interpreting scientific information for the people of Maryland. Appropriations: 1965, $20,000; 1966, $25,000.

MARYLAND STATE FIREMEN'S ASSOCIATION. The funds appropriated are the State's share of the pension fund for disabled firemen or for widows and children of deceased firemen (Chapter 260, Acts of 1935). Appropriations: 1965, $22,500; 1966, $22,500.

STATE-AIDED HEALTH SERVICES

HOSPITAL FOR THE CONSUMPTIVES OF MARYLAND (EUDOWOOD SANATORIUM), The Johns Hopkins Hospital, Baltimore 21205; established 1894; Colonel James H. Hamilton, Assistant Secretary-Treasurer. Six members of the Board of Directors are appointed by the Governor for a six-year term. The Governor's appointees are: Henry Davis, 1967; James J. Dembeck, 1967; Mrs. Arthur Peabody Bond, 1969; Royden A. Blunt, 1969; Samuel Matz, 1971; Mrs. H. Frew Waidner, Jr., 1971. Upon the expiration of their present terms of office, all members of the Board of Directors will be hereafter elected by the Board of Directors including the six members appointed by the Governor of Maryland.

STATE-AIDED HOSPITALS, JULY 1, 1963 TO JUNE 30, 1964

	State Aided Services—1964		State Appropriations 1964	Hospitals Approved Earnings 1964	State Payments 1964	State Appropriations 1965
	Patients	Days Care				
GENERAL HOSPITALS—BALTIMORE CITY						
Baltimore City Hospitals 4900 Eastern Avenue	6,223	56,885	$ 2,171,033.00	$ 1,660,784.58	$ 1,660,784.58	$ 2,272,734.00
Baltimore Eye, Ear and Throat Hospital 1214 Eutaw Place	295	1,786	34,801.00	43,600.26	43,600.26	48,722.00
Bon Secours Hospital 2025 W. Fayette Street	338	3,729	89,347.00	94,695.34	94,695.34	90,567.00
Church Home and Hospital Broadway and Fairmount Avenue	505	5,495	146,947.00	164,533.00	164,533.00	158,296.00
Franklin Square Hospital 110 N. Calhoun Street	858	7,888	216,697.00	235,883.45	235,883.45	229,973.00
Hospital for Women of Maryland Lafayette Avenue and John Street	393	3,522	110,892.00	120,447.98	120,447.98	98,254.00
Johns Hopkins Hospital 600 N. Broadway	7,676	79,645	2,593,259.00	2,848,519.99	2,747,519.99	2,879,382.00
Lutheran Hospital of Maryland 700 Ashburton Street	632	6,980	234,899.00	226,008.16	226,008.16	240,705.00
Maryland General Hospital Linden Avenue and Madison Street	544	7,253	178,049.00	163,560.84	163,560.84	230,829.00
Mercy Hospital... Calvert and Saratoga Streets	1,480	19,160	502,007.00	623,306.92	623,306.92	698,136.00
Presbyterian Eye, Ear and Throat Hospital 1017 East Baltimore Street	189	607	20,986.00	24,313.78	24,313.78	21,447.00
Provident Hospital 1514 N. Davidson Street	1,725	14,885	445,046.00	333,117.96	333,117.96	419,220.00
St. Agnes Hospital Caton and Wilkens Avenue	540	6,715	141,916.00	202,556.49	202,556.49	158,324.00
St. Joseph's Hospital 1400 N. Caroline Street	691	8,604	243,022.00	205,151.34	205,151.34	184,203.00
Sinai Hospital of Baltimore Belvedere and Greenspring	1,998	19,898	764,390.00	759,959.42	759,959.42	851,700.00
South Baltimore General 1213 Light Street	751	10,501	296,010.00	282,597.05	282,597.05	286,823.00
Union Memorial Hospital 33rd and Calvert Streets	1,031	13,457	340,856.00	400,317.38	400,317.38	394,902.00
Totals—City	25,869	267,010	$ 8,530,157.00	$ 8,288,353.94	$ 8,288,353.94	$ 9,264,117.00
GENERAL HOSPITALS—COUNTIES						
Anne Arundel General Hospital Annapolis	910	8,424	226,005.00	219,213.12	219,213.12	254,821.00
Calvert County Hospital Prince Frederick	364	2,749	39,310.00	49,698.57	49,698.57	43,828.00
Cambridge-Maryland Hospital Cambridge	555	5,447	95,375.00	132,278.43	132,278.43	117,903.00
Carroll County General Hospital Westminster	98	1,059	38,827.00	30,268.44	30,268.44	41,168.00
Frederick Memorial Hospital Frederick	544	4,604	122,783.00	106,219.14	106,219.14	125,789.00
Garrett County Memorial Hospital Oakland	310	2,667	61,964.00	47,518.86	47,418.86	60,671.00
Harford Memorial Hospital Havre de Grace	505	4,872	120,534.00	112,779.22	112,779.22	116,699.00
Holy Cross Hospital Silver Spring	[illegible]	[illegible]	[illegible]	[illegible]	[illegible]	[illegible]

Kent and Queen Anne's Hospital Chestertown	197	1,761	47,166.00	40,540.28	40,540.28	60,564.00
Eugene Leland Memorial Hospital Riverdale	171	1,613	45,993.00	34,589.62	34,589.62	40,493.00
Edward W. McCready Memorial Hospital Crisfield	364	3,105	35,093.00	53,096.06	53,096.06	64,756.00
Memorial Hospital Cumberland	978	8,118	193,327.00	195,223.00	195,223.00	208,583.00
Memorial Hospital at Easton Easton	925	9,389	230,295.00	214,185.28	214,185.28	234,317.00
Miners Hospital Frostburg	300	2,546	58,741.00	50,825.94	50,825.94	58,930.00
Montgomery General Hospital Olney	396	2,579	70,037.00	70,517.88	70,517.88	72,537.00
Peninsula General Hospital Salisbury	1,621	17,764	406,194.00	436,730.03	436,730.03	430,019.00
Physicians Memorial Hospital La Plata	198	302	22,437.00	29,067.94	29,067.94	28,188.00
Prince George's General Hospital Cheverly	2,091	17,021	456,242.00	435,086.26	435,086.26	548,828.00
Sacred Heart Hospital Cumberland	376	4,192	74,969.00	90,321.70	90,321.70	114,073.00
St. Mary's Hospital Leonardtown	554	3,036	86,401.00	67,508.17	67,508.17	102,326.00
Suburban Hospital Bethesda	667	6,385	123,960.00	163,662.76	163,662.76	155,928.00
Union Hospital of Cecil County Elkton	404	3,303	89,722.00	75,473.31	75,473.31	80,028.00
Washington County Hospital Hagerstown	1,167	11,500	276,010.00	249,862.53	249,862.53	279,289.00
Washington Sanatarium and Hospital Takoma Park	287	2,567	75,819.00	81,151.74	81,151.74	82,447.00
North Arundel Hospital Glen Burnie, Md.						[1] 97,097.00
Totals—Counties	13,964	126,757	$ 3,039,647.00	$ 3,004,083.95	$ 3,004,083.95	$ 3,480,513.00
Totals—City and Counties	39,833	393,767	$ 11,569,804.00	$ 11,292,437.89	$ 11,292,437.89	$ 12,744,630.00
HOSPITALS AND INSTITUTIONS FOR SPECIALIZED CARE						
Christ Child Convalescent Home Rockville	10	3,482	34,508.00	54,801.41	54,801.41	58,121.00
Eudowood [2]	26	9,510	111,659.00	110,203.87	110,203.87	
Happy Hills Convalescent Home for Children 1708 W. Rogers Ave., Baltimore	36	13,038	94,551.00	139,045.86	139,045.86	
Home for Incurables of Baltimore City 40th St. and Keswick Rd., Baltimore	4	1,464	13,330.00	14,667.08	14,667.08	16,264.00
Levindale Hebrew Home and Infirmary Belvedere and Greenspring Ave., Balto.	2	732	4,821.00	5,235.80	5,235.80	6,084.00
St. Gabriel's Convalescent Home Catonsville	13	4,679	50,769.00	50,813.94	50,813.94	
Sylvan Retreat Cumberland	47	17,138	71,422.00	69,383.92	69,383.92	85,861.00
Totals-Special Hospitals	[4] 138	50,043	$ 381,150.00	$ 444,151.88	$ 444,151.88	$ 166,330.00

[1] Participation July 1, 1964.
[2] Monthly average.
[3] Closed, May 31, 1963.
[4] Average Monthly Patients.

STATE-AIDED HOSPITALS, JULY 1, 1964 TO JUNE 30, 1965

	State Aided Services—1965		State Appropriations 1965	Hospitals Approved Earnings 1965	State Payments 1965	State Appropriations 1966
	Patients	Days Care				
General Hospitals—Baltimore City						
Baltimore City Hospitals 4900 Eastern Avenue	6,773	62,783	$ 2,272,734.00	$ 2,086,481.20	$ 2,086,481.20	$ 2,149,864.00
Baltimore Eye, Ear and Throat Hospital 1214 Eutaw Place	301	1,614	48,722.00	44,474.58	44,474.58	54,170.00
Bon Secours Hospital 2025 W. Fayette Street	382	4,121	90,467.00	118,313.91	118,313.91	122,513.00
Church Home and Hospital Broadway and Fairmount Avenue	391	4,460	158,296.00	141,675.02	141,475.02	199,807.00
Franklin Square Hospital 110 N. Calhoun Street	847	6,808	229,973.00	209,593.10	209,593.10	274,763.00
Hospital for Women of Maryland Lafayette Avenue and John Street	515	4,265	98,254.00	144,173.96	144,173.96	133,973.00
John Hopkins Hospital 600 N. Broadway	7,921	82,346	2,879,382.00	3,192,209.70	3,192,209.70	3,518,400.00
Lutheran Hospital of Maryland 700 Ashburton Street	706	8,604	240,705.00	275,733.38	275,733.38	252,534.00
Maryland General Hospital Linden Avenue and Madison Street	484	6,399	230,829.00	151,360.30	151,521.30	196,861.00
Mercy Hospital Calvert and Saratoga Streets	1,359	16,959	698,136.00	603,345.05	603,273.66	785,627.00
Presbyterian Eye, Ear and Throat Hospital 1017 East Baltimore Street	239	845	21,447.00	35,957.27	35,728.34	29,640.00
Provident Hospital 1514 N. Davidson Street	1,931	17,431	419,220.00	429,712.07	429,712.07	410,110.00
St. Agnes Hospital Caton and Wilkens Avenue	620	7,045	158,324.00	207,687.62	207,687.62	236,190.00
St. Joseph's Hospital 1400 N. Caroline Street	699	9,750	184,203.00	242,664.00	242,664.00	250,588.00
Sinai Hospital of Baltimore Belvedere and Greenspring Avenue	2,092	21,193	851,700.00	837,851.81	837,851.81	902,762.00
South Baltimore General 1213 Light Street	1,028	11,587	286,823.00	330,322.89	330,322.89	348,656.00
Union Memorial Hospital 33rd and Calvert Streets	972	10,861	394,902.00	343,018.16	343,018.16	489,809.00
Totals—City	27,260	277,071	$ 9,264,117.00	$ 9,394,574.02	$ 9,939,434.70	$ 10,356,267.00
General Hospitals—Counties						
Anne Arundel General Hospital Annapolis	979	9,290	254,821.00	261,721.84	261,721.84	271,665.00
Calvert County Hospital Prince Frederick	514	4,163	43,828.00	76,232.69	76,232.69	58,837.00
Cambridge-Maryland Hospital Cambridge	617	5,810	117,903.00	153,755.61	153,755.61	166,856.00
Carroll County General Hospital Westminster	133	1,262	41,168.00	33,150.46	33,150.46	30,859.00
Frederick Memorial Hospital Frederick	575	5,345	125,789.00	137,858.63	137,858.63	135,048.00
Garrett County Memorial Hospital Oakland	321	2,784	60,651.00	53,899.94	53,899.94	62,366.00
Harford Memorial Hospital Havre de Grace	608	5,878	116,600.00	145,155.36	145,155.36	134,967.00

Holy Cross Hospital Silver Spring	164	1,554	60,651.00	61,741.14	61,741.14	34,396.00
Kent and Queen Anne's Hospital Chestertown	192	2,004	60,654.00	50,205.52	50,205.52	49,714.00
Eugene Leland Memorial Hospital Riverdale	163	1,493	40,493.00	32,629.60	32,629.60	42,075.00
Edward W. McCready Memorial Hospital Crisfield	334	2,885	64,756.00	63,484.38	63,484.38	77,176.00
Memorial Hospital Cumberland	858	8,602	234,317.00	205,525.10	205,405.90	255,425.00
Memorial Hospital at Easton Easton	871	7,175	208,583.00	187,211.63	187,211.63	242,510.00
Miners Hospital Frostburg	313	2,627	57,930.00	54,331.21	54,331.21	60,001.00
Montgomery General Hospital Olney	333	2,868	72,537.00	85,043.52	83,801.76	89,900.00
Peninsula General Hospital Salisbury	1,592	17,149	430,019.00	476,827.91	476,827.91	561,759.00
Physicians Memorial Hospital La Plata	238	1,495	28,188.00	44,781.08	44,781.08	45,181.00
Prince George's General Hospital Cheverly	2,135	19,387	548,828.00	536,169.00	536,179.00	539,502.00
Sacred Heart Hospital Cumberland	385	4,760	114,073.00	104,838.34	104,838.34	109,577.00
St. Mary's Hospital Leonardtown	600	3,765	102,326.00	86,554.36	86,554.36	79,338.00
Suburban Hospital Bethesda	516	4,769	155,928.00	132,842.82	132,842.82	200,031.00
Union Hospital of Cecil County Elkton	335	2,981	80,028.00	71,331.66	70,794.52	89,489.00
Washington County Hospital Hagerstown	1,033	10,020	279,289.00	230,869.67	230,869.67	302,789.00
Washington Sanatarium and Hospital Takoma Park	305	3,428	82,447.00	109,116.06	109,116.06	96,022.00
North Arundel Hospital Glen Burnie, Md.	.....	.....	97,697.00	.....	.....	92,894.00
Totals—Counties	14,114	131,494	$ 3,480,513.00	$ 395,079.53	$ 393,181.43	$ 3,827,377.00
Totals—City and Counties	41,374	408,565	$ 12,744,630.00	$ 12,789,653.55	$ 12,787,161.13	$ 1,483,644.00
HOSPITALS AND INSTITUTIONS FOR SPECIALIZED CARE						
Christ Child Convalescent Home Rockville	9	3,319	58,121	59,801.96	59,801.96	77,278.00
Happy Hills Convalescent Home for Children 1708 W. Rogers Ave., Baltimore, Md.	.....	.....	.....	.....	.....	.....
Home for Incurables of Baltimore City 40th St. and Keswick Rd., Baltimore, Md.	4	1,460	16,264	15,534.40	15,534.40	17,363.00
Levindale Hebrew Home and Infirmary Belvedere and Greenspring Ave., Balto.	2	730	6,084	5,229.80	4,863.72	5,589.00
St. Gabriels's Convalescent Home Catonsville	.....	.....	.....	.....	.....	.....
Sylvan Retreat Cumberland	44	16,067	85,861.00	70,075.21	70,075.21	80,397.00
Totals—Special Hospitals	[3] 59	21,576	$ 166,330.00	$ 150,641.37	$ 150,375.29	$ 180,726.00

[1] Participation, July 1, 1965.
[2] Monthly average.
[3] Average Monthly Patients.

STATE-AIDED WELFARE SERVICES
Child Welfare

Institution	No. of Days' Care Given in 1964		Amount Earned in 1964[a]	Appropriations		
	To All Individuals	State Care		1963	1964	1965
Payments to House of Good Shepherd of Baltimore.....	54,208	49,736	$262,816.30	$ 293,000	$ 303,000	$ 307,000

The two Houses were integrated and set-up as one institution on July 1, 1961.
[a] After deduction of $23,163. Local Government funds and payments by relatives.

APPROPRIATIONS—CITY OF ANNAPOLIS

The following funds are paid to the City of Annapolis for services rendered to the State's buildings:

Annapolis Fire Department	Appropriations	1965	$5,670
		1966	$5,670
Annapolis Sewerage Plant	Appropriations	1965	$3,365
		1966	$3,365
Annapolis Garbage Collection	Appropriations	1965	$5,625
		1966	$5,625

BONDED INDEBTEDNESS AS OF JUNE 30, 1964

Character of Loan	Amount of Loan
Armory Loan of 1948	$ 101,000.00
General Construction Loan of 1949	2,947,000.00
General Public School Assistance Loan of 1949	4,827,000.00
General Public School Construction Loan of 1949	12,459,000.00
Maryland School for the Blind Loan of 1949	32,000.00
General Construction Loan of 1950	698,000.00
Mental Hospital Construction Loan of 1950	712,000.00
General Construction Loan of 1951	6,134,000.00
Civil Defense Loan of 1951	336,000.00
Johns Hopkins University Loan of 1951	504,000.00
St. Mary's Seminary Junior College Loan of 1951	212,000.00
General Construction Loan of 1952	11,016,000.00
General Public School Construction Loan of 1953	11,277,000.00
General Construction Loan of 1953	7,542,000.00
General Construction Loan of 1954	4,326,000.00
St. John's College Loan of 1954	144,000.00
State Office Building Loan of 1954	1,464,000.00
General Construction Loan of 1955	6,161,000.00
General Public School Construction Loan of 1956	64,347,000.00
General Construction Loan of 1956	6,289,000.00
State Office Building Loan of 1956	4,508,000.00
St. John's College Loan of 1956	327,000.00
General Construction Loan of 1957	12,880,000.00
Sewage Treatment Plant Loan of 1957	3,670,000.00
General Construction Loan of 1958	8,142,000.00
Maryland Port Authority Loan of 1958	8,528,000.00
Department of Employment Security Building Loan of 1958	3,495,000.00
Loyola College Loan of 1959	705,000.00
General Construction Loan of 1959	13,080,000.00
General Construction Loan of 1960	18,419,000.00
Baltimore City Jail Loan of 1960	776,000.00
Johns Hopkins University Loan of 1960	1,250,000.00
General Public Junior or Community College Construction Loan of 1961	5,000,000.00
General Construction Loan of 1961	16,340,000.00
County Jail Loan of 1961	255,000.00
Maryland Port Authority First Loan of 1961	8,000,000.00
General Public School Construction Loan of 1962	20,000,000.00
General Construction Loan of 1962	9,985,000.00
Area Redevelopment Loan of 1962	500,000.00
Provident Hospital Loan of 1962	290,000.00
Baltimore City Jail Loan of 1962	1,065,000.00
Washington College Loan of 1962	425,000.00
General Construction Loan of 1963	4,140,000.00
General Public School Construction Loan of 1963	4,115,000.00
Total All Outstanding Issues	$287,423,000.00

BONDED INDEBTEDNESS AS OF JUNE 30, 1964

SUMMARY

Fiscal Year Ending June 30th	Amount of Bonds Maturing	Interest Requirements	Total Public Debt Requirements
1965	$ 27,062,000.00	$ 7,447,271.25	$ 34,509,271.25
1966	28,887,000.00	6,845,111.25	35,732,111.25
1967	28,176,000.00	6,166,068.12	34,342,068.12
1968	27,129,000.00	5,474,935.63	32,603,935.63
1969	24,928,000.00	4,798,501.25	29,726,501.25
1970	23,896,000.00	4,158,668.75	28,054,668.75
1971	20,953,000.00	3,535,847.50	24,488,847.50
1972	20,941,000.00	2,934,806.87	23,875,806.87
1973	19,917,000.00	2,339,092.50	22,256,092.50
1974	16,863,000.00	1,782,045.00	18,645,045.00
1975	15,797,000.00	1,305,559.38	17,102,559.38
1976	13,076,000.00	851,808.75	13,927,808.75
1977	10,113,000.00	495,300.62	10,608,300.62
1978	6,175,000.00	228,231.25	6,403,231.25
1979	3,510,000.00	52,303.13	3,562,303.13
Total	$287,423,000.00	$48,415,551.25	$335,838,551.25

NOTE: The following bonds have been authorized but have not been issued as of June 30, 196

Name of Loan	Authority	Amount
General Public School Construction Loan of 1956	Chapter 80 of the Acts of 1956	$ 1,341,000.00
Sewage Treatment Plant Loan of 1957	Chapter 741 of the Acts of 1957	1,081,000.00
General Construction Loan of 1957	Chapter 532 of the Acts of 1957	251.16
General Construction Loan of 1958	Chapter 66 of the Acts of 1958	2,481.18
Maryland Port Authority Loan of 1958	Chapter 100 of the Acts of 1958	7,200,000.00
General Construction Loan of 1959	Chapter 804 of the Acts of 1959	4,812.42
General Construction Loan of 1960	Chapter 86 of the Acts of 1960	1,130,240.17
General Construction Loan of 1961	Chapter 885 of the Acts of 1961	7,411,761.46
Nursing Home Loan of 1961	Chapter 643 of the Acts of 1961	1,500,000.00
Maryland Port Authority First Loan of 1961	Chapter 423 of the Acts of 1961	3,000,000.00
Maryland Port Authority Second Loan of 1961	Chapter 422 of the Acts of 1961	10,000,000.00
Mt. St. Mary's College Loan of 1961	Chapter 430 of the Acts of 1961	500,000.00
General Construction Loan of 1962	Chapter 128 of the Acts of 1962	18,361,993.76
Sewage Treatment Works Loan of 1962	Chapter 72 of the Acts of 1962	5,000,000.00
Provident Hospital Loan of 1962	Chapter 130 of the Acts of 1962	2,400,000.00
Baltimore City Jail Loan of 1962	Chapter 17 of the Acts of 1962	1,065,000.00
General Public Junior or Community College Construction Loan of 1962	Chapter 22 of the Acts of 1962	5,000,000.00
General Public School Construction Loan of 1962	Chapter 25 of the Acts of 1962	10,625,000.00
Washington College Loan of 1962	Chapter 30 of the Acts of 1962	825,000.00
Hood College Loan of 1962	Chapter 88 of the Acts of 1962	500,000.00
College of Notre Dame of Maryland Loan of 1962	Chapter 66 of the Acts of 1962	750,000.00
Area Redevelopment Loan of 1963	Chapter 539 of the Acts of 1963	250,000.00
General Public School Construction Loan of 1963	Chapter 542 of the Acts of 1963	50,000,000.00
St. Joseph's College Loan of 1963	Chapter 545 of the Acts of 1963	750,000.00
Western Maryland College Loan of 1963	Chapter 546 of the Acts of 1963	500,000.00
St. John's College Loan of 1963	Chapter 698 of the Acts of 1963	75,000.00
General Sanitary Facilities Construction Loan of 1963	Chapter 719 of the Acts of 1963	5,000,000.00
General Construction Loan of 1963	Chapter 903 of the Acts of 1963	26,239,000.00
General Construction Loan of 1964	Chapter 159 of the Acts of 1964	
General Public Junior or Community College Construction Loan of 1964	Chapter 27 of the Acts of 1964	
Airport Development Program Construction Loan of 1964	Chapter 117 of the Acts of 1964	
Total		$160,522,540.15

BONDED INDEBTEDNESS AS OF JUNE 30, 1965

Character of Loan	Amount of Loan
Armory Loan of 1948	$ 51,000.00
General Construction Loan of 1949	1,496,000.00
General Public School Assistance Loan of 1949	3,123,000.00
General Public School Construction Loan of 1949	8,197,000.00
General Construction Loan of 1950	355,000.00
Mental Hospital Construction Loan of 1950	480,000.00
General Construction Loan of 1951	4,582,000.00
Civil Defense Loan of 1951	255,000.00
Johns Hopkins University Loan of 1951	382,000.00
St. Mary's Seminary Junior College Loan of 1951	172,000.00
General Construction Loan of 1952	9,149,000.00
General Public School Construction Loan of 1953	9,742,000.00
General Construction Loan of 1953	6,362,000.00
General Construction Loan of 1954	3,718,000.00
St. John's College Loan of 1954	125,000.00
State Office Building Loan of 1954	1,320,000.00
General Construction Loan of 1955	5,554,000.00
General Public School Construction Loan of 1956	59,633,000.00
General Construction Loan of 1956	5,677,000.00
State Office Building Loan of 1956	4,124,000.00
St. John's College Loan of 1956	290,000.00
General Construction Loan of 1957	11,796,000.00
Sewage Treatment Plant Loan of 1957	4,499,000.00
General Construction Loan of 1958	7,574,000.00
Maryland Port Authority Loan of 1958	11,724,000.00
Department of Employment Security Building Loan of 1958	3,299,000.00
Loyola College Loan of 1959	658,000.00
General Construction Loan of 1959	12,333,000.00
General Construction Loan of 1960	18,552,000.00
Baltimore City Jail Loan of 1960	724,000.00
Johns Hopkins University Loan of 1960	1,172,000.00
General Public Junior or Community College Construction Loan of 1961	4,680,000.00
General Construction Loan of 1961	17,648,000.00
County Jail Loan of 1961	255,000.00
Nursing Home Loan of 1961	500,000.00
Maryland Port Authority First Loan of 1961	7,690,000.00
General Public School Construction Loan of 1962	20,000,000.00
General Construction Loan of 1962	20,485,000.00
Area Redevelopment Loan of 1962	500,000.00
Provident Hospital Loan of 1962	290,000.00
Baltimore City Jail Loan of 1962	1,065,000.00
General Public Junior or Community College Construction Loan of 1962	5,000,000.00
Washington College Loan of 1962	825,000.00
Sewage Treatment Works Loan of 1962	2,500,000.00
General Construction Loan of 1963	15,640,000.00
General Public School Construction Loan of 1963	25,025,000.00
General Construction Loan of 1964	7,000,000.00
General Public Junior or Community College Construction Loan of 1964	3,000,000.00
Airport Development Program Construction Loan of 1964	500,000.00
Total All Outstanding Issues	$329,651,000.00

BONDED INDEBTEDNESS AS OF JUNE 30, 1965

SUMMARY

Fiscal Year Ending June 30th	Amount of Bonds Maturing	Interest Requirements	Total Public Debt Requirements
1966	$ 28,887,000.00	$ 8,923,811.25	$ 37,810,811.25
1967	28,176,000.00	8,244,768.12	36,420,768.12
1968	31,549,000.00	7,517,860.63	39,006,860.63
1969	29,508,000.00	6,707,551.25	36,215,551.25
1970	28,601,000.00	5,929,343.75	24,530,343.75
1971	25,808,000.00	5,164,097.50	30,972,097.50
1972	25,931,000.00	4,416,281.87	30,347,281.87
1973	25,057,000.00	3,669,742.50	28,726,742.50
1974	22,168,000.00	2,957,220.00	25,125,220.00
1975	21,252,000.00	2,320,234.38	23,572,234.38
1976	18,701,000.00	1,701,000.00	20,402,483.75
1977	15,903,000.00	1,174,875.62	17,077,875.62
1978	12,140,000.00	732,756.25	12,872,756.25
1979	9,655,000.00	376,378.13	10,031,378.13
1980	6,315,000.00	138,375.00	6,453,375.00
Total	$ 329,651,000.00	$ 59,974,780.00	$ 389,625,780.00

NOTE: The following Bonds have been authorized but have not heen issued as of June 30, 1965.

Name of Loan	Authority	Amount
Sewage Treatment Plant Loan of 1957	Chapter 741 of the Acts of 1957	$ —
Maryland Port Authority Loan of 1958	Chapter 100 of the Acts of 1958	2,000,000.00
General Construction Loan of 1960	Chapter 86 of the Acts of 1960	—
General Construction Loan of 1961	Chapter 885 of the Acts of 1961	—
Nursing Home Loan of 1961	Chapter 643 of the Acts of 1961	1,000,000.00
Maryland Port Authority Second Loan of 1961	Chapter 422 of the Acts of 1961	10,000,000.00
Mt. St. Mary's College Loan of 1961	Chapter 430 of the Acts of 1961	500,000.00
General Construction Loan of 1962	Chapter 128 of the Acts of 1962	1,225,487.41
Sewage Treatment Works Loan of 1962	Chapter 72 of the Acts of 1962	2,500,000.00
Provident Hospital Loan of 1962	Chapter 130 of the Acts of 1962	2,110,000.00
General Puhlic Junior or Community College Construction Loan of 1962	Chapter 22 of the Acts of 1962	—
Washington College Loan of 1962	Chapter 30 of the Acts of 1962	—
Hood College Loan of 1962	Chapter 88 of the Acts of 1962	500,000.00
College of Notre Dame of Maryland Loan of 1962	Chapter 66 of the Acts of 1962	750,000.00
Area Redevelopment Loan of 1963	Chapter 539 of the Acts of 1963	250,000.00
General Public School Construction Loan of 1963	Chapter 542 of the Acts of 1963	24,975,000.00
St. Joseph's College Loan of 1963	Chapter 545 of the Acts of 1963	750,000.00
Western Maryland College Loan of 1963	Chapter 546 of the Acts of 1963	500,000.00
St. John's College Loan of 1963	Chapter 698 of the Acts of 1963	—
Cenera1 Sanitary Facilities Construction Loan of 1963	Chapter 719 of the Acts of 1963	5,000,000.00
General Construction Loan of 1963	Chapter 903 of the Acts of 1963	10,510,254.00
Cenera1 Construction Loan of 1964	Chapter 159 of the Acts of 1964	20,556,739.60
General Public Junior or Community College Construction Loan of 1964	Chapter 27 of the Acts of 1964	12,000,000.00
Airport Development Program Construction Loan of 1964	Chapter 117 of the Acts of 1964	—
Hospital Construction Loan of 1964	Chapter 138 of the Acts of 1964	50,000,000.00
General Construction Loan of 1965	Chapter 743 of the Acts of 1965	31,075,000.00
Sanitary Facilities Sewerage Loan of 1965	Chapter 651 of the Acts of 1965	7,500,000.00
St. John's College Loan of 1965	Chapter 629 of the Acts of 1965	75,000.00
Maryland Academy of Sciences Loan of 1965	Chapter 708 of the Acts of 1965	2,000,000.00
General Public Regional Community College Construction Loan of 1965	Chapter 709 of the Acts of 1965	5,000,000.00
Area Vocational School Construction Loan of 1965	Chapter 740 of the Acts of 1965	10,000,000.00
General Public School Construction Loan of 1965	Chapter 635 of the Acts of 1965	50,000,000.00
Allegany County Jail Loan of 1965	Chapter 621 of the Acts of 1965	100,000.00
Friendship International Airport Loan of 1965	Chapter 772 of the Acts of 1965	1,500,000.00
Total		$252,377,481.19

COMBINED BALANCE SHEET—ALL FUNDS AS OF JUNE 30, 1964

ASSETS	Total	General Fund	Special Funds	Federal Funds	Loan Funds	Annuity Bond Fund	Miscellaneous Funds	General Fixed Assets	General Bonded Debt
CASH	$ 38,120,907.54	$ 1,756,838.61	$ 3,767,228.41	$5,830,682.00	$3,813,055.77	$ 13,525,562.19	$ 5,922,010.56(A)		
ADVANCES TO DEPARTMENTS FROM THE GENERAL FUND—	1,793,525.00	1,793,525.00							
TAX COLLECTIONS RETAINED FOR REFUND PURPOSES:									
Comptroller of the Treasury—Estate Tax Division	100,000.00	100,000.00							
Comptroller of the Treasury—Gasoline Tax Division	350,000.00		350,000.00						
Comptroller of the Treasury—Income Tax Division	150,000.00						150,000.00		
STATE FISCAL AGENT ACCOUNT	113,291.75					113,291.75			
FEES RETAINED FOR INDEXING AND WORKING FUND PURPOSES:									
Clerks of the Courts	373,063.40	373,063.40							
Registers of Wills	36,151.28	36,151.28							
TAXES RECEIVABLE:									
Real and Personal Property (Collectors of Taxes)	5,538,611.62					5,538,611.62			
Corporation, Personal Property and Franchise, Etc. (Comptroller)	160,850.10	160,850.10							
ACCOUNTS RECEIVABLE:									
Area Redevelopment Act	49,918.77				49,918.77				
New Marsh Wholesale Produce Market Authority	456,260.67						456,260.67		
NOTES RECEIVABLE:									
General Public School Construction Loan of 1949 Annuity Bond Fund Account	9,711,399.89					9,711,399.89			
General Public School Construction Loan of 1953 Annuity Bond Fund Account	10,328,000.05					10,328,000.05			
General Public School Construction Loan of 1956 Annuity Bond Fund Account	62,623,659.17					62,623,659.17			
General Public School Construction Loan of 1962 Annuity Bond Fund Account	20,050,000.00					20,050,000.00			
General Public School Construction Loan of 1963 Annuity Bond Fund Account	4,115,500.00					4,115,500.00			
Due from Counties, Etc., for Capital Improvements	278,858.49	68,838.81			210,019.68				
INVESTMENTS:									
Annuity	1,500,000.00						1,500,000.00		
Bills, Bonds, Certificates of Indebtedness and Notes	124,671,166.68	46,827,000.00	19,759,583.33		12,351,633.33		45,732,950.00		
ENCUMBERED FUTURE TAX REVENUE—TO RETIRE BONDED INDEBTEDNESS	452,658,578.18								$452,658,578.18
PROPERTY	1,272,980,089.45							$1,272,980,089.45	
TOTAL ASSETS	$2,008,963,751.82	$61,118,867.20	$23,876,811.74	$5,830,682.00	$16,924,627.55	$125,954,154.67	$54,761,941.08	$1,272,980,089.45	$452,658,578.18

LIABILITIES AND RESERVES

APPROPRIATIONS PAYABLE	$ 20,912,790.34	$12,281,928.67	$ 6,401,915.97	$2,229,545.70		$ 118,291.75			
BONDS AND INTEREST COUPONS PAYABLE	113,291.75								
RESERVES:									
Special Fund	16,790,507.20		16,790,507.20						
Federal Fund	8,609,196.80			9,609,196.80					
Loan Fund	15,664,689.10				$15,664,689.10				
Annuity Bond Fund	19,528,592.19					19,528,592.19			
Miscellaneous and Non-Budgeted Funds	52,651,999.93						$52,651,999.93		
Bonded Indebtedness Retirement Fund	1,500,000.00						1,500,000.00		
Tax Refunds	600,000.00	100,000.00	850,000.00				150,000.00		
DEFERRED CREDITS:									
Fees Retained by Clerks of the Courts and Registers of Wills	409,214.68	409,214.68							
Uncollected Advance Repayments from Counties, Etc.	278,858.49	68,838.81			210,019.68				
Uncollected Advance Repayments from New Marsh Wholesale Produce Market Authority	456,980.67						456,980.67		
Uncollected Loan Repayments from Counties, Etc.	106,778,659.11					106,778,659.11			
Uncollected Ares Redevelopment Loan Account	49,918.77				49,918.77				
Uncollected Taxes	5,707,561.72	168,950.10				5,538,611.62			
Net Overpayments to Baltimore City—Collector of Taxes	2,966.43						2,966.43		
Discount on General Fund Investments, Purchased	566,844.94	566,844.94							
Revenue for 1965 Collected in Advance	335,028.57	40.00	934,988.57						
BONDED INDEBTEDNESS—Statement A—13:									
Bonds Issued and Outstanding	287,429,000.00								$287,429,000.00
Bonds Authorized and Unissued	165,295,578.18								165,295,578.18
TOTAL LIABILITIES AND RESERVE	$ 692,605,612.37	$13,590,817.20	$28,876,811.74	$5,838,682.00	$15,924,627.55	$125,954,154.67	$54,761,941.03		$452,658,578.18
SURPLUS									
INVESTED IN FIXED ASSETS	$1,272,930,089.45							$1,272,930,089.45	
SURPLUS:									
Reserve to Supplement 1965 General Fund Revenue for Budgetary Operations	23,657,433.00	$23,657,433.00							
Reserve for Advances to Departments from the General Fund	1,793,525.00	1,793,525.00							
Unappropriated	12,077,092.00	12,077,092.00							
TOTAL SURPLUS	$1,310,458,139.45	$37,528,050.00						$1,272,930,089.45	
TOTAL LIABILITIES, RESERVES AND SURPLUS	$2,003,063,751.82	$51,118,867.20	$28,876,811.74	$5,838,682.00	$15,924,627.55	$125,954,154.67	$54,761,941.03	$1,272,930,089.45	$452,658,578.18

(A) Includes:

Miscellaneous Funds	$4,149,359.61
Non-Budgeted Funds	2,769,684.32
Baltimore City Tax Collector	2,966.43
TOTAL MISCELLANEOUS FUNDS	$6,922,010.36

COMBINED BALANCE SHEET—ALL FUNDS AS OF JUNE 30, 1965

ASSETS	Total	General Funds	Special Funds	Federal Funds	Loan Funds	Annuity Bond Funds	Miscellaneous Non-Budgeted Funds	General Fixed Assets	General Bonded Debt
CASH	$ 32,596,597.59	$ 981,698.93	$ 1,515,805.34	$ 4,897,870.32	$ 2,057,522.48	$ 13,916,995.42	$ † 9,226,705.10		
ADVANCES TO DEPARTMENTS FROM THE GENERAL FUND	1,940,530.00	1,940,530.00							
ADVANCES TO DEPARTMENTS FROM THE NON-BUDGETED FUND	79,365.00						79,365.00		
TAX COLLECTIONS RETAINED FOR REFUND PURPOSES:									
Comptroller of the Treasury-Estate Tax Division	100,000.00	100,000.00							
Comptroller of the Treasury-Gasoline Tax Division	350,000.00		350,000.00						
Comptroller of the Treasury-Income Tax Division	270,464.52	270,464.52							
STATE FISCAL AGENT ACCOUNT	131,556.37					131,556.37			
FEES RETAINED FOR INDEXING AND WORKING FUND PURPOSES:									
Clerks of the Court	325,836.38	325,836.38							
Registers of the Wills	42,671.00	42,671.00							
TAXES RECEIVABLE:									
Real and Personal Property (Collectors of Taxes)	3,366,102.14					3,366,102.14			
Corporation, Personal Property and Franchise, Etc. (Comptroller)	191,197.66	191,197.66							
ACCOUNTS RECEIVABLE:									
Federal Fund Receivable	2,547,822.46			2,547,822.46					
Baltimore City and Counties	55,786.75	† 55,786.75							
Area Redevelopment Act	93,418.77				93,418.77				
New Marsh Wholesale Produce Market Authority	520,321.56					520,321.56			
NOTES RECEIVABLE:									
General Public School Construction Loan of 1949 Annuity Bond Fund Account	5,922,999.86					5,922,999.86			
General Public School Construction Loan of 1953 Annuity Bond Fund Account	8,658,382.29					8,658,382.29			
General Public School Construction Loan of 1956 Annuity Bond Fund Account	56,243,313.67					56,243,313.67			
General Public School Construction Loan of 1962 Annuity Bond Fund Account	20,000,000.00					20,000,000.00			
General Public School Construction Loan of 1963 Annuity Bond Fund Account	25,025,000.00					25,025,000.00			
Due from Counties, Etc., for Capital Improvements	272,195.49	63,838.81			208,356.68				
INVESTMENTS									
Annuity	1,500,000.00						1,500,000.00		
Bills, Bonds, Certificates of Indebtedness, Notes and Stocks	133,392,823.06	40,622,000.00	30,668,398.06		32,129,958.33		29,972,466.67		
ENCUMBERED FUTURE TAX REVENUE—TO RETIRE BONDED INDEBTEDNESS	582,028,481.19								$ 582,028,481.19
PROPERTY	1,431,097,464.77							$1,431,097,464.77	
TOTAL ASSETS	$ 2,306,752,330.53	$ 44,594,024.05	$ 32,534,203.40	$ 7,445,692.78	$ 34,489,256.26	$ 133,784,671.31	$ 40,778,536.77	$1,431,097,464.77	$ 582,028,481.19

APPROPRIATIONS PAYABLE	$ 27,448,456.39	$ 13,812,858.05	$ 7,045,889.05	$ 6,589,709.29					
BONDS AND INTEREST COUPONS PAYABLE	131,556.37					$ 131,556.37			
RESERVES:									
Special Fund	24,610,790.90		24,610,790.90						
Federal Fund	* 1,691,838.97			* 1,691,838.97					
Loan Fund	34,187,480.81				$ 34,187,480.81				
Annuity Bond Fund	13,916,995.42					13,916,995.42			
Non Budgeted Fund	39,275,544.80						$ 39,275,544.80		
Bonded Indebtedness Retirement Fund	1,500,000.00						1,500,000.00		
Tax Refunds	720,464.52	370,464.52	350,000.00						
DEFERRED CREDITS:									
Fees Retained By Clerks of the Courts and Registers of Wills	368,507.38	368,507.38							
Uncollected Federal Fund Allotment	2,547,822.46			2,547,822.46					
Uncollected Advance Repayments from Counties Etc.	272,195.49	63,838.81			208,356.68				
Uncollected Advance Repayments from New Marsh Wholesale Produce Market Authority	520,321.56					520,321.56			
Uncollected Loan Repayments from Counties, Etc.	115,849,695.82					115,849,695.82			
Uncollected Area Redevelopment Loan Account	93,418.77				93,418.77				
Uncollected Taxes	3,557,299.80	191,197.66				3,366,102.14			
Due from Baltimore City and Counties	55,786.75	† 55,786.75							
Net Overpayments to Baltimore City Collector of Taxes	2,991.97						2,991.97		
Discount on General Fund Investments, Purchased	268,404.39	268,404.39							
Revenue for 1966 Collected in Advance	527,523.45		527,523.45						
BONDED INDEBTEDNESS									
Bonds Issued and Outstanding	329,651,000.00								$ 329,651,000.00
Bonds Authorized and Unissued	252,377,481.19								252,377,481.19
TOTAL LIABILITIES AND RESERVE	$ 846,191,899.27	$ 15,131,057.56	$ 32,534,203.40	$ 7,445,692.78	$ 34,489,256.26	$ 133,784,671.31	$ 40,778,536.77		$ 582,028,481.19
SURPLUS									
INVESTED IN FIXED ASSETS	$ 1,431,097,464.77							$1,431,097,464.77	
SURPLUS									
Reserve to Supplement 1966 General Fund Revenue for Budgetary Operations	13,976,452.00	$ 13,976,452.00							
Reserve for Advances to Departments from the General Fund	1,940,530.00	1,940,530.00							
Unappropriated	13,545,984.49	13,545,984.49							
TOTAL SURPLUS	$ 1,460,560,431.26	$ 29,462,966.49						$1,431,097,464.77	
TOTAL LIABILITIES, RESERVES AND SURPLUS	$ 2,306,752,330.53	$ 44,594,024.05	$ 32,534,203.40	$ 7,445,692.78	$ 34,489,256.26	$ 133,784,671.31	$ 40,778,536.77	$1,431,097,464.77	$ 582,028,481.19

† In Transit as of June 30, 1965
† Includes:
Baltimore City Tax Collector
Non-Budgeted Funds
* Denotes Red Figure

INVESTMENTS OWNED AS OF JUNE 30, 1964

Fund and Name of Security	INTEREST		Date of Maturity	Par or Capitalized Value	Total
	Rate Stated In Security	Date of Payment			
GENERAL FUND:					
U. S. Treasury Bills	None	At Maturity	7/15/64	$ 5,000,000.00	
U. S. Treasury Bills	None	At Maturity	9/10/64	5,000,000.00	
U. S. Treasury Bills	None	At Maturity	9/17/64	5,000,000.00	
U. S. Treasury Bills	None	At Maturity	11/5/64	5,000,000.00	
U. S. Treasury Bills	None	At Maturity	11/12/64	10,000,000.00	
U. S. Treasury Bills	None	At Maturity	11/30/64	5,000,000.00	
U. S. Treasury Notes	4%	5/11—11/15	11/15/65	1,700,000.00	
Certificates of Deposit	3½%	At Maturity	10/1/64	10,127,000.00	$46,827,000.00
SPECIAL FUNDS:					
U. S. Treasury Bills	None	At Maturity	7/2/64	$ 4,933,062.50(A)	
U. S. Treasury Bills	None	At Maturity	7/15/64	4,933,450.00(A)	
U. S. Treasury Bills	None	At Maturity	7/23/64	4,948,472.22(A)	
U. S. Treasury Bills	None	At Maturity	7/30/64	4,944,598.61(A)	$19,759,583.33
LOAN FUNDS:					
U. S. Treasury Bills	None	At Maturity	9/24/64	$ 4,931,958.33(A)	
U. S. Treasury Bills	None	At Maturity	10/8/64	4,919,675.00(A)	
Maryland Port Authority Loan of 1958:					
U. S. Treasury Bills	None	At Maturity	9/30/64	2,000,000.00	
U. S. Treasury Bills	None	At Maturity	12/24/64	500,000.00	$12,351,633.33
NON BUDGETED FUNDS:					
Morgan State College					
U. S. Treasury Notes	3⅞%	5/15—11/15	5/15/65	$ 25,000.00	$ 25,000.00
MISCELLANEOUS FUNDS:					
Bonded Debt Retirement Fund:					
Northern Central Railway Company Annuity of $90,000 Secured by Mortgage Agreement Capitalized at 6%	6%	1/27—4/27 7/27—10/27	Irredeemable	$ 1,500,000.00	$ 1,500,000.00
State Roads Commission:					
State Highway Construction Bonds Sinking Fund:					
U. S. Treasury Bonds	2½%	6/15—12/15	6/15/62-67	$ 3,000,000.00	
U. S. Treasury Bonds	2½%	6/15—12/15	12/15/63-68	3,000,000.00	
U. S. Treasury Notes	3¾%	2/15—8/15	8/15/64	500,000.00	
U. S. Treasury Notes	4%	5/15—11/15	11/15/65	100,000.00	
U. S. Treasury Notes	3⅝%	2/15—8/15	2/15/66	435,000.00	$ 7,035,000.00

State Highway Construction Bonds, Second Issue Fund:					
U. S. Treasury Bills	None	At Maturity	7/16/64	$ 3,000,000.00	
U. S. Treasury Bills	None	At Maturity	8/13/64	5,000,000.00	
U. S. Treasury Bills	None	At Maturity	9/24/64	5,000,000.00	
U. S. Treasury Bills	None	At Maturity	10/16/64	4,500,000.00	$17,500,000.00
State Highway Construction Bonds, Second Issue, Sinking Fund:					
U. S. Treasury Notes	3⅝%	2/15—8/15	2/15/66	$ 4,150,000.00	
U. S. Treasury Notes	4%	6/15—11/15	11/16/65	1,150,000.00	
U. S. Treasury Bills	None	At Maturity	7/23/64	900,000.00	
U. S. Treasury Bills	None	At Maturity	8/20/64	600,000.00	
U. S. Treasury Bills	None	At Maturity	9/17/64	500,000.00	
U. S. Treasury Bills	None	At Maturity	10/22/64	1,400,000.00	
U. S. Treasury Bills	None	At Maturity	12/10/64	416,000.00	$ 9,116,000.00
County Highway Construction Bonds, Sinking Fund:					
U. S. Treasury Bonds	3⅝%	5/15—11/15	11/15/67	$ 117,600.00	
U. S. Treasury Notes	3¾%	2/15—8/15	8/15/67	15,000.00	
U. S. Treasury Notes	4⅝%	5/15—11/15	6/15/65	19,000.00	
U. S. Treasury Bills	None	At Maturity	12/17/64	6,000.00	$ 156,600.00
County Highway Construction Bonds, Second Series, Sinking Fund:					
U. S. Treasury Bonds	3⅝%	5/15—11/15	11/16/67	$ 132,000.00	
U. S. Treasury Notes	3¾%	2/15—8/15	8/15/67	19,000.00	
U. S. Treasury Notes	4⅝%	6/15—11/16	5/15/65	37,000.00	
U. S. Treasury Bills	None	At Maturity	7/23/64	71,000.00	
U. S. Treasury Bills	None	At Maturity	7/30/64	60,000.00	
U. S. Treasury Bills	None	At Maturity	1/31/66	10,000.00	$ 329,000.00
County Highway Construction Bonds, Third Series, Sinking Fund:					
U. S. Treasury Bonds	3⅝%	6/15—11/16	11/15/67	$ 153,000.00	
U. S. Treasury Notes	3⅝%	2/16—8/16	2/16/66	32,000.00	
U. S. Treasury Bills	None	At Maturity	7/23/64	72,000.00	
U. S. Treasury Bills	None	At Maturity	7/30/64	61,000.00	
U. S. Treasury Bills	None	At Maturity	1/31/66	12,000.00	$ 330,000.00
County Highway Construction Bonds, Fourth Series, Sinking Fund:					
U. S. Treasury Bonds	3⅝%	5/16—11/16	11/16/67	$ 138,000.00	
U. S. Treasury Notes	4⅝%	6/16—11/16	5/15/65	16,000.00	
U. S. Treasury Notes	3¾%	2/15—8/16	8/16/67	98,000.00	
U. S. Treasury Bills	None	At Maturity	7/23/64	81,000.00	
U. S. Treasury Bills	None	At Maturity	7/30/64	90,000.00	
U. S. Treasury Bills	None	At Maturity	1/31/65	24,000.00	$ 447,000.00
County Highway Construction Bonds, Fifth Series, Sinking Fund:					
U. S. Treasury Bonds	3⅝%	5/15—11/16	11/16/67	$ 201,000.00	
U. S. Treasury Notes	4⅝%	5/16—11/16	5/16/65	19,000.00	
U. S. Treasury Notes	3⅝%	2/15—8/16	2/16/66	63,000.00	
U. S. Treasury Notes	3¾%	2/15—8/16	8/16/67	10,000.00	
U. S. Treasury Bills	None	At Maturity	7/23/64	107,000.00	
U. S. Treasury Bills	None	At Maturity	7/30/64	102,000.00	
U. S. Treasury Bills	None	At Maturity	1/31/65	27,000.00	$ 529,000.00

INVESTMENTS—Continued

Fund and Name of Security	INTEREST		Date of Maturity	Par or Capitalized Value	Total
	Rate Stated In Security	Date of Payment			
County Highway Construction Bonds, Sixth Series, Sinking Fund:					
U. S. Treasury Bonds	3⅝%	5/15—11/15	11/15/67	$ 18,000.00	
U. S. Treasury Notes	3¼%	2/15—8/15	8/15/64	56,000.00	
U. S. Treasury Notes	3¼%	2/15—8/15	8/15/67	149,000.00	
U. S. Treasury Bills	None	At Maturity	7/23/64	75,000.00	
U. S. Treasury Bills	None	At Maturity	7/30/64	84,000.00	
U. S. Treasury Bills	None	At Maturity	1/31/65	27,000.00	$ 409,000.00
County Highway Construction Bonds, Seventh Series, Sinking Fund:					
U. S. Treasury Bonds	3⅝%	5/15—11/15	11/15/67	$ 175,000.00	
U. S. Treasury Bills	None	At Maturity	7/23/64	60,000.00	
U. S. Treasury Bills	None	At Maturity	7/30/64	71,000.00	
U. S. Treasury Bills	None	At Maturity	1/31/65	24,000.00	$ 330,000.00
County Highway Construction Bonds, Eighth Series, Sinking Fund:					
U. S. Treasury Bonds	3⅝%	5/15—11/15	11/15/67	$ 330,000.00	
U. S. Treasury Bills	None	At Maturity	7/23/64	130,000.00	
U. S. Treasury Bills	None	At Maturity	7/30/64	128,000.00	
U. S. Treasury Bills	None	At Maturity	1/31/65	49,000.00	$ 637,000.00
County Highway Construction Bonds, Ninth Series, Sinking Fund:					
U. S. Treasury Bonds	3⅝%	5/15—11/15	11/15/67	$ 345,400.00	
U. S. Treasury Notes	3¾%	2/15—8/15	8/15/67	220,000.00	
U. S. Treasury Bills	None	At Maturity	7/30/64	141,000.00	
U. S. Treasury Bills	None	At Maturity	1/31/65	89,000.00	$ 795,400.00
County Highway Construction Bonds, Tenth Series, Sinking Fund:					
U. S. Treasury Bonds	3⅝%	5/15—11/15	11/15/67	$ 255,000.00	
U. S. Treasury Bills	None	At Maturity	7/23/64	112,000.00	
U. S. Treasury Bills	None	At Maturity	1/31/65	7,000.00	$ 374,000.00
St. Mary's College of Maryland Fund:					
Chesapeake and Ohio Railroad Company Common Stock				* 50.00	* 50.00

State Accident Fund:					
U. S. Treasury Bonds Series K	2.76%	5/1—11/1	11/1/64	$ 100,000.00	
U. S. Treasury Bonds Series K	3¾%	5/15—11/15	11/15/66	50,000.00	
U. S. Treasury Bonds Series K	3⅝%	5/15—11/15	11/15/67	450,000.00	
U. S. Treasury Bonds Series K	2½%	6/15—12/15	12/15/63-68	300,000.00	
U. S. Treasury Bonds Series K	4%	4/1—10/1	10/1/69	250,000.00	
U. S. Treasury Bonds Series K	2½%	6/15—12/15	12/15/64-69	367,500.00	
U. S. Treasury Bonds Series K	2½%	3/15—9/15	3/15/65-70	750,000.00	
U. S. Treasury Bonds Series B	2¾%	4/1—10/1	4/1/75-80	725,000.00	
U. S. Treasury Bonds Series B	3¼%	6/15—12/15	6/15/78-83	850,000.00	
U. S. Treasury Bonds Series B	3%	2/15—8/15	2/15/95	900,000.00	
U. S. Treasury Bills	None	At Maturity	7/15/64	200,000.00	
U. S. Treasury Bills	None	At Maturity	9/17/64	100,000.00	
U. S. Treasury Bills	None	At Maturity	11/15/64	200,000.00	
American Telephone and Telegraph Company	3.250%		9/15/84	100,000.00	
American Telephone and Telegraph Company	3.875%		7/1/90	100,000.00	
Central Power and Light Company	3.125%		11/1/73	50,000.00	
Commonwealth Edison Company	3.500%		6/1/86	50,000.00	
Consolidated Edison Company	3.375%		12/1/85	75,000.00	
Duke Power Company	3.250%		4/1/81	50,000.00	
Florida Power Corporation	4.125%		7/1/88	25,000.00	
General Motors Acceptance Corporation	3.625%		9/1/75	50,000.00	
Georgia Power Company	4.125%		3/1/88	50,000.00	
General Electric Company	3.500%		5/1/76	50,000.00	
Indianapolis Power and Light Company	3.625%		6/1/86	100,000.00	
Kansas Gas and Electric Company	3.625%		10/1/83	50,000.00	
New York Power and Light Company	2.750%		3/1/75	50,000.00	
Norfolk and Western Railway Equipment Company	3.250%		4/1/73	50,000.00	
Pacific Telephone and Telegraph Company	3.625%		4/15/91	50,000.00	
Standard Oil of New Jersey	2.750%		7/15/74	50,000.00	
Texas Corporation	3.625%		5/1/83	100,000.00	
Texas Power and Light Company	2.750%		5/1/75	50,000.00	$ 6,342,500.00
University of Maryland Fund:					
U. S. Treasury Bonds	2½%	6/15—12/15	6/15/62-67	$ 400.00	
U. S. Treasury Bonds	2½%	6/15—12/15	12/15/64-69	132,000.00	$ 132,400.00
Unsatisfied Claim and Judgement Fund:					
U. S. Treasury Notes	3¾%	2/15—8/15	8/15/67	$ 300,000.00	
U. S. Treasury Bills	None	At Maturity	7/16/64	100,000.00	
U. S. Treasury Bills	None	At Maturity	10/15/64	300,000.00	
U. S. Treasury Bills	None	At Maturity	12/31/64	200,000.00	
U. S. Treasury Bills	None	At Maturity	3/31/65	300,000.00	$ 1,200,000.00
Welfare Fund—Maryland House of Correction:					
U. S. Treasury Bonds	4%	2/15—8/15	8/15/71	$ 30,000.00	
U. S. Treasury Bonds	4%	2/15—8/15	8/15/73	15,000.00	$ 45,000.00
TOTAL INVESTMENTS ALL FUNDS					$126,171,166.66

(A) Capitalized at Cost.

INVESTMENTS OWNED AS OF JUNE 30, 1965

Fund and Name of Security	INTEREST		Date of Maturity	Par or Capitalized Value	Total
	Rate Stated In Security	Date of Payment			
GENERAL FUND:					
U.S. Treasury Bills	None	At Maturity	9/30/65	$10,000,000.00	
U.S. Treasury Bills	None	At Maturity	11/26/65	7,000,000.00	
U.S. Treasury Notes	4%	5/15–11/15	11/15/65	1,700,000.00	
U.S. Treasury Bonds	4½%	2/15–8/15	8/15/87–92	5,000,000.00	
U.S. Treasury Bonds	4¼%	5/15–11/15	5/15/74	5,000,000.00	
Certificates of Deposit	3½%	At Maturity	10/1/65	11,922,000.00	$40,622,000.00
SPECIAL FUNDS:					
U.S. Treasury Bills	None	At Maturity	7/8/65	$ 4,950,200.00*	
U.S. Treasury Bills	None	At Maturity	7/15/65	7,903,800.00*	
U.S. Treasury Bills	None	At Maturity	7/22/65	4,958,826.39*	
U.S. Treasury Bills	None	At Maturity	7/29/65	9,909,933.34*	
U.S. Treasury Bills	None	At Maturity	11/26/65	2,945,638.33*	$30,668,398.06
LOAN FUNDS:					
U.S. Treasury Bills	None	At Maturity	7/1/65	$ 4,974,275.00*	
U.S. Treasury Bills	None	At Maturity	7/8/65	5,970,288.89*	
U.S. Treasury Bills	None	At Maturity	9/30/65	9,860,894.44*	
U.S. Treasury Bills	None	At Maturity	11/12/65	9,824,500.00*	
Maryland Port Authority Loan of 1958:					
U.S. Treasury Bills	None	At Maturity	7/1/65	$ 1,000,000.00	
U.S. Treasury Bills	None	At Maturity	9/16/65	1,500,000.00	$32,129,958.33
MISCELLANEOUS FUND:					
Bonded Debt Retirement Fund:					
Northern Central Railway Company Annuity of $90,000 secured by mortgage agreement captialized at 6%	6%	1/27–4/27 7/27–10/27	Irredeemable	$ 1,500,000.00	$1,500,000.00
NON BUDGETED FUNDS:					
State Roads Commission:					
State Highway Construction Bonds Sinking Fund:					
U.S. Treasury Bonds	2½%	6/15–12/15	6/15/62–67	$ 2,000,000.00	
U.S. Treasury Bonds	2½%	6/15–12/15	12/15/63–68	3,000,000.00	
U.S. Treasury Notes	3⅝%	2/15–8/15	2/15/66	435,000.00	$5,435,000.00

State Highway Construction Bonds, Second Issue, Sinking Fund:					
U.S. Treasury Bonds	3⅝%	5/15–11/15	11/15/67	$ 2,600,000.00	
U.S. Treasury Notes	4%	5/15–11/15	11/15/65	810,000.00	
U.S. Treasury Notes	3⅝%	2/15–8/15	2/15/66	4,150,000.00	
U.S. Treasury Bills	None	At Maturity	7/31/65	970,000.00	
U.S. Treasury Bills	None	At Maturity	8/26/65	500,000.00	
U.S. Treasury Bills	None	At Maturity	9/23/65	500,000.00	
U.S. Treasury Bills	None	At Maturity	10/31/65	1,400,000.00	$10,930,000.00
STATE ROADS COMMISSION:					
County Highway Construction Bonds, Sinking Fund:					
U.S. Treasury Bonds	3⅝%	5/15–11/15	11/15/67	$ 118,000.00	
U.S. Treasury Notes	4%	2/15–8/15	8/15/66	19,000.00	
U.S. Treasury Notes	3¾%	2/15–8/15	8/15/67	15,000.00	
U.S. Treasury Bills	None	At Maturity	5/31/66	8,000.00	$ 160,000.00
County Highway Construction Bonds, Second Series, Sinking Fund:					
U.S. Treasury Bonds	3⅝%	5/15–11/15	11/15/67	$ 132,000.00	
U.S. Treasury Notes	4%	2/15–8/15	8/15/66	37,000.00	
U.S. Treasury Notes	3¾%	2/15–8/15	8/15/67	19,000.00	
U.S. Treasury Bills	None	At Maturity	7/29/65	130,000.00	
U.S. Treasury Bills	None	At Maturity	1/31/66	14,000.00	$ 332,000.00
County Highway Construction Bonds, Third Series, Sinking Fund:					
U.S. Treasury Bonds	3⅝%	5/15–11/15	11/15/67	$ 153,000.00	
U.S. Treasury Notes	3⅝%	2/15–8/15	2/15/66	32,000.00	
U.S. Treasury Bills	None	At Maturity	7/29/65	143,000.00	
U.S. Treasury Bills	None	At Maturity	1/31/66	15,000.00	$ 332,000.00
County Highway Construction Bonds, Fourth Series, Sinking Fund:					
U.S. Treasury Bonds	3⅝%	5/15–11/15	11/15/67	$ 138,000.00	
U.S. Treasury Notes	4%	2/15–8/15	8/15/66	16,000.00	
U.S. Treasury Notes	3¾%	2/15–8/15	8/15/67	98,000.00	
U.S. Treasury Bills	None	At Maturity	7/29/65	174,000.00	
U.S. Treasury Bills	None	At Maturity	1/31/66	32,000.00	$ 458,000.00
County Highway Construction Bonds, Fifth Series, Sinking Fund:					
U.S. Treasury Bonds	3⅝%	5/15–11/15	11/15/67	$ 201,000.00	
U.S. Treasury Notes	3⅝%	2/15–8/15	2/15/66	63,000.00	
U.S. Treasury Notes	4%	2/15–8/15	8/15/66	19,000.00	
U.S. Treasury Notes	3¾%	2/15–8/15	8/15/67	10,000.00	
U.S. Treasury Bills	None	At Maturity	7/29/65	212,000.00	
U.S. Treasury Bills	None	At Maturity	1/31/66	39,000.00	$ 544,000.00

INVESTMENTS—Continued

Fund and Name of Security	INTEREST		Date of Maturity	Par or Capitalized Value	Total
	Rate Stated In Security	Date of Payment			
NON BUDGETED FUNDS: (Continued)					
State Roads Commission: (Continued)					
County Highway Construction Bonds, Sixth Series, Sinking Fund:					
U.S. Treasury Bonds	3⅝%	5/15–11/15	11/15/67	$ 17,000.00	
U.S. Treasury Bonds	3¾%	2/15–8/15	8/15/68	60,000.00	
U.S. Treasury Notes	3¾%	2/15–8/15	8/15/67	149,000.00	
U.S. Treasury Bills	None	At Maturity	7/29/65	162,000.00	
U.S. Treasury Bills	None	At Maturity	1/31/66	32,000.00	$ 420,000.00
County Highway Construction Bonds, Seventh Series, Sinking Fund:					
U.S. Treasury Bonds	3⅝%	5/15–11/15	11/15/67	$ 175,000.00	
U.S. Treasury Bills	None	At Maturity	7/29/65	133,000.00	
U.S. Treasury Bills	None	At Maturity	1/31/66	31,000.00	$ 339,000.00
County Highway Construction Bonds, Eighth Series, Sinking Fund:					
U.S. Treasury Bonds	3⅝%	5/15–11/15	11/15/67	$ 330,000.00	
U.S. Treasury Bills	None	At Maturity	7/29/65	259,000.00	
U.S. Treasury Bills	None	At Maturity	1/31/66	62,000.00	$ 651,000.00
County Highway Construction Bonds Ninth Series Sinking Fund:					
U.S. Treasury Bonds	3⅝%	5/15–11/15	11/15/67	$ 346,000.00	
U.S. Treasury Notes	3¾%	2/15–8/15	8/15/67	220,000.00	
U.S. Treasury Bills	None	At Maturity	7/29/65	468,000.00	
U.S. Treasury Bills	None	At Maturity	1/31/66	102,000.00	$ 1,136,000.00
County Highway Construction Bonds, Tenth Series, Sinking Fund:					
U.S. Treasury Bonds	3⅝%	5/15–11/15	11/15/67	$ 346,000.00	
U.S. Treasury Bonds	3¾%	2/15–8/15	8/15/67	47,000.00	
U.S. Treasury Bills	None	At Maturity	7/29/65	111,000.00	
U.S. Treasury Bills	None	At Maturity	1/31/66	144,000.00	$ 648,000.00

U.S. Treasury Notes	3⅝%	2/15–8/15	2/15/66	$ 37,000.00	
U.S. Treasury Notes	3¾%	2/15–8/15	8/15/67	18,000.00	
U.S. Treasury Bills	None	At Maturity	7/31/65	54,000.00	
U.S. Treasury Bills	None	At Maturity	1/31/66	78,000.00	$ 187,000.00
Morgan State College					
U.S. Treasury Bills	None	At Maturity	11/12/65	$ 13,000.00	$ 13,000.00
St. Mary's College of Maryland Fund					
U.S. Treasury Bonds	4⅛%	5/15–11/15	11/15/73	$ 18,000.00	
U.S. Steel Corporation Common Stock				666.67	$ 18,666.67
University of Maryland Fund:					
U.S. Treasury Bonds	2½%	6/15–12/15	6/15/62–67	$ 400.00	
U.S. Treasury Bonds	2½%	6/15–12/15	12/15/64–69	132,000.00	$ 132,400.00
Bowie State College Fund:					
Certificates of Deposit	4%	At Maturity	5/15/66	$ 300.00	$ 300.00
Salisbury State College Fund:					
American Telephone and Telegraph Stock				$ 600.00	$ 600.00
Towson State College Fund:					
U.S. Treasury Bills	None	At Maturity	7/8/65	$ 52,000.00	
U.S. Treasury Bills	None	At Maturity	10/7/65	21,000.00	$ 73,000.00
Maryland House of Correction Welfare Fund:					
U.S. Treasury Bonds	4%	2/15–8/15	8/15/71	$ 30,000.00	
U.S. Treasury Bonds	4%	2/15–8/15	8/15/73	15,000.00	$ 45,000.00
Workmans Compensation Subsequent Injury Fund:					
U.S. Treasury Notes	3¾%	2/15–8/15	8/15/67	$ 250,000.00	$ 250,000.00
Springfield State Hospital Patients Fund:					
U.S. Treasury Bills	None	At Maturity	9/2/65	$ 35,000.00	$ 35,000.00
Henryton State Hospital Patients Fund:					
U.S. Treasury Bills	None	At Maturity	9/2/65	$ 10,000.00	$ 10,000.00
Eastern Shore State Hospital Fund:					
U.S. Treasury Bills	None	At Maturity	9/2/65	$ 20,000.00	$ 20,000.00
Rosewood State Hospital Fund:					
U.S. Treasury Bills	None	At Maturity	9/2/65	$ 85,000.00	$ 85,000.00
Unsatisfied Claim and Judgment Fund:					
U.S. Treasury Notes	3¾%	2/15–8/15	8/15/67	$ 300,000.00	
U.S. Treasury Bills	None	At Maturity	7/29/65	100,000.00	$ 400,000.00

INVESTMENTS—Continued

Fund and Name of Security	INTEREST		Date of Maturity	Par or Capitalized Value	Total
	Rate Stated In Security	Date of Payment			
NON BUDGETED FUNDS: (Continued)					
State Accident Fund:					
U.S. Treasury Bonds	3⅜%	5/15–11/15	11/15/66	$ 50,000.00	
U.S. Treasury Bonds	4%	4/1–10/1	10/1/69	250,000.00	
U.S. Treasury Bonds	2½%	6/15–12/15	12/15/64–69	267,500.00	
U.S. Treasury Bonds	2½%	3/15–9/15	3/15/65–70	150,000.00	
U.S. Treasury Bonds	4¼%	2/15–8/15	2–15–74	450,000.00	
U.S. Treasury Bonds	3¼%	6/15–12/15	6/15/78–83	850,000.00	
U.S. Treasury Bonds	3%	2/15–8/15	2/15/95	900,000.00	
U.S. Treasury Bills	None	At Maturity	7/1/65	100,000.00	
U.S. Treasury Bills	None	At Maturity	7/15/65	300,000.00	
U.S. Treasury Bills	None	At Maturity	8/12/65	100,000.00	
U.S. Treasury Bills	None	At Marutity	9/9/65	100,000.00	
U.S. Treasury Bills	None	At Maturity	9/30/65	200,000.00	
U.S. Treasury Bills	None	At Maturity	10/7/65	100,000.00	
U.S. Treasury Bills	None	At Maturity	10/14/65	200,000.00	
U.S. Treasury Bills	None	At Maturity	11/4/65	100,000.00	
Federal Land Bank	4.250		10/20/69	100,000.00	
Applachian Electric Power Company	3.250		12/1/70	200,000.00	
Atlantic City Electric Company	2.875		11/1/80	50,000.00	
Central Power and Light Company	3.125		11/1/73	50,000.00	
Commonwealth Edison Company	3.000		5/1/84	100,000.00	
Commonwealth Edison Company	3.500		6–1–86	50,000.00	
Consolidated Edison Company	3.375		12–1–85	75,000.00	
Detroit Edison Company	2.750		9–1–82	100,000.00	
Duke Power Company	3.250		4–1–81	50,000.00	
Duquesne Light Company	2.750		8–1–80	100,000.00	
Florida Power Corporation	4.125		7–1–88	25,000.00	
Florida Power Corporation	4.625		4–1–95	50,000.00	
Georgia Power Company	4.125		3–1–88	50,000.00	
Illinois Power Company	3.125		2–1–78	100,000.00	
Indianapolis Power and Light Company	3.625		6–1–86	100,000.00	
Kansas Gas and Electric Company	3.625		10–1–83	50,000.00	
New York Power and Light Corporation	2.750		3–1–75	50,000.00	
New York State Electric and Gas	2.750		1–1–77	65,000.00	
Ohio Edison Company	3.250		1–1–84	125,000.00	

Texas Electric Service Company	4.500		2-1-95	100,000.00	
Texas Power and Light Company	2.750		5-1-75	50,000.00	
Virginia Electric and Power	2.875		6-1-79	100,000.00	
Worcester County Electric	2.750		7-1-79	50,000.00	
American Telephone and Telegraph	3.375		12-1-73	100,000.00	
American Telephone and Telegraph	3.250		9-15-84	100,000.00	
American Telephone and Telegraph	3.875		7-1-90	100,000.00	
Mountain States Telephone and Telegraph Company	3.000		8-1-89	100,000.00	
Pacific Telephone and Telegraph Company	3.625		8-15-91	50,000.00	
Commercial Credit Company	3.625		2/1/76	100,000.00	
General Motors Acceptance Corporation	3.625		9/1/75	50,000.00	
Wachovia Bank and Trust Company	4.600		5/1/90	50,000.00	
Norfolk and Western Railroad Equipment	3.250		4/1/73	50,000.00	
Aluminum Company of America	3.875		4/1/83	200,000.00	
General Electric Company	3.500		5/1/76	50,000.00	
Standard Oil of New Jersey	2.750		7/15/74	160,000.00	
Texas Company	3.625		5/1/83	100,000.00	
U.S. Steel Corporation	4.000		7/15/83	100,000.00	$ 7,317,500.00
TOTAL INVESTMENTS ALL FUNDS					$ 134,892,823.06

*Capitalized at Cost.

STATE PROPERTY AS OF JUNE 30, 1964

State Agency or Property	Location	Total	Land and Improvements	Buildings	Equipment	Livestock	Roads and Bridges
Administrator of Loan Laws	Baltimore	$ 11,962.13			$ 11,962.13		
Board of Natural Resources	Annapolis	8,578.68	$ 1,189.14		7,389.54		
Board of Public Works	Annapolis	953,730.49		$ 932,754.28	20,976.21		
Boys' Forestry Camps	Flintstone						
	Lonaconing						
	Grantsville	298,746.12	217,224.34		81,521.78		
Boys' Village of Maryland	Cheltenham	4,510,371.41	608,196.47	3,290,573.16	588,702.78	$ 22,899.00	
Central Licensing Office	Baltimore	3,157.83			3,157.83		
Civil Defense Agency	Pikesville	988,608.04		297,333.65	691,274.39		
Clifton T. Perkins State Hospital	Jessup	3,501,401.25	334,709.94	2,991,436.19	175,255.12		
Commissioner of the Land Office	Annapolis	12,750.07			12,750.07		
Commissioners of the State Accident Fund	Baltimore	37,589.32			37,589.32		
Commissioner of Personnel	Baltimore	81,044.74			81,044.74		
Comptroller of the Treasury:	Annapolis	117,978.43			117,978.43		
General Department	Baltimore	5,276.83			5,276.83		
Admissions Tax Division	Annapolis—Baltimore	38,536.03			38,536.03		
Alcoholic Beverages Division	Annapolis—Baltimore	130,296.35			130,296.35		
Bureau of Revenue Estimates	Annapolis	5,222.35			5,222.35		
Central Payroll Bureau	Annapolis	38,234.88			38,234.88		
Data Processing Division	Baltimore	34,261.05			34,261.05		
Gasoline Tax Division	Annapolis	127,803.64			127,803.64		
Income Tax Division	Various	310,705.41			310,705.41		
License Bureau	Baltimore	26,799.13			26,799.13		
Retail Sales Tax Division	Baltimore	184,127.89			184,127.89		
Correctional Camps	Old Point						
	Poplar Hill						
	Southern Md.						
	Sandy Point	1,301,876.84	120,822.96	991,989.28	189,064.60		
Crownsville State Hospital	Crownsville	12,221,936.62	1,121,802.86	10,085,241.92	940,506.84	74,385.00	
Deer's Head State Hospital	Salisbury	3,250,329.10	76,489.51	2,939,578.37	234,261.22		
Department of Budget and Procurement	Annapolis—Baltimore	443,160.51		348,707.59	94,452.92		
Department of Buildings, Savings and Loan Associations	Baltimore	14,238.21			14,238.21		

Department of Economic Development	Annapolis	64,040.09			64,040.09		
Department of Employment Security	Various	5,755,518.31		4,946,201.73	809,316.58		
Department of Forests and Parks	Various	17,984,889.94	12,483,802.13	3,867,408.27	1,633,679.54		
Department of Game and Inland Fish	Various	1,099,797.40	409,457.74	214,474.84	473,364.82	2,500.00	
Department of Labor and Industry	Baltimore	23,097.02			23,097.02		
Department of Legislative Reference	Baltimore	67,689.59			67,689.59		
Department of Legislative Reference—State Fiscal Research Bureau	Baltimore	11,432.29			11,432.29		
Department of Maryland State Police	Various	5,640,560.10	382,406.21	2,533,616.81	2,724,537.08		
Department of Mental Hygiene	Baltimore	154,653.42			154,653.42		
Department of Motor Vehicles	Glen Burnie	5,873,232.21	157,412.61	4,404,811.04	1,311,008.56		
Department of Parole and Probation	Various	120,901.27			120,901.27		
Department of Public Improvements	Baltimore	45,520.34			45,520.34		
Eastern Shore State Hospital	Cambridge	4,965,435.86	662,931.33	3,701,410.07	573,339.46	27,755.00	
Employees' Retirement System of the State of Maryland	Baltimore	81,163.96(B)			81,163.96		
Governor's Commission on Interracial Problems and Relations	Baltimore	4,748.30			4,748.30		
Judiciary	Baltimore	60,861.82			60,861.82		
Maryland House of Correction	Jessup	7,387,871.14	493,947.81	5,768,155.54	1,038,072.79	87,695.00	
Maryland Home Improvement Commission	Baltimore	6,036.25			6,036.25		
Maryland Penitentiary	Baltimore	5,129,010.77	919,588.65	3,210,015.62	999,406.50		
Maryland Port Authority	Baltimore	20,975,298.81	19,554,225.38(A)		1,421,073.43		
Maryland Racing Commission	Baltimore	16,180.74			16,180.74		
Maryland Geological Survey	Baltimore	7,009.23			7,009.23		
Maryland Geological Survey—Bureau of Mines	Various	34,668.87			34,668.87		
Maryland State Apple Commission	Hancock	792.63			792.63		
Maryland Board of Motion Picture Censors	Baltimore	18,522.50			18,522.50		
Maryland State Fair Board	Timonium	3,389.06			3,389.06		
Maryland Correctional Institution—Hagerstown	Breathedsville	7,833,734.73	180,677.34	6,581,133.92	1,002,543.47	69,380.00	
Maryland Correctional Institution for Women—Jessup	Jessup	1,361,207.27	77,344.96	1,150,826.24	132,836.07	200.00	
Maryland School for the Deaf	Frederick	2,971,524.61	180,526.38	2,435,056.50	355,941.73		
Maryland Tax Court	Baltimore	15,071.75			15,071.75		
Maryland Traffic Safety Commission	Baltimore	16,790.02			16,790.02		
Maryland Training School for Boys	Loch Raven	4,810,929.35	646,449.14	3,628,759.61	509,506.60	26,214.00	
Maryland Tuberculosis Hospital	Victor Cullen	2,347,620.41	52,370.87	2,150,215.90	143,023.64	2,010.00	
Maryland Tuberculosis Hospital	Mt. Wilson	6,741,380.55	272,250.00	6,004,061.33	468,824.22	1,245.00	
Maryland Tuberculosis Hospital	Henryton	2,904,296.08	73,681.27	2,575,922.16	254,692.65		
Maryland Tuberculosis Hospital	Pinebluff	858,458.94	92,750.00	697,589.99	68,118.95		
Maryland Children's Centers	Baltimore	1,256,541.31	60,028.56	1,109,856.78	86,655.97		
Maryland Veterans Commission	Various	9,472.69			9,472.69		
Military Department	Various	18,437,729.40	725,914.82	17,158,145.34	553,669.34		

PROPERTY, 1964—Continued

State Agency or Property	Location	Total	Land and Improvements	Buildings	Equipment	Livestock	Roads and Bridges
Montebello State Hospital	Baltimore	5,540,821.84	400,538.24	4,694,042.36	446,241.24		
Montrose School for Girls	Reisterstown	3,283,850.49	23,548.84	3,037,701.76	185,274.89	37,325.00	
Morgan State College	Baltimore	12,186,232.57	1,081,467.45	9,276,569.29	1,828,195.83		
Municipal Court of Baltimore City	Baltimore	37,741.78			37,741.78		
Patuxent Institution	Jessup	7,914,184.43	135,646.00	7,306,879.25	471,659.18		
Public Service Commission	Baltimore	67,025.18			67,025.18		
Real Estate Commission	Baltimore	14,481.94			14,481.94		
Rosewood State Hospital	Owings Mills	15,928,041.67	2,428,791.23	12,419,582.66	1,037,437.78	42,230.00	
St. Mary's College of Maryland	St. Mary's City	1,293,218.98	146,754.79	891,833.80	254,630.39		
Springfield State Hospital	Sykesville	15,863,823.44	1,644,662.69	12,841,432.24	1,307,614.51	70,114.00	
Spring Grove State Hospital	Catonsville	15,369,123.97	1,370,758.69	12,627,122.50	1,324,675.78	46,567.00	
State Athletic Commission	Baltimore	794.67			794.67		
State Auditor	Baltimore	41,144.14			41,144.14		
State Aviation Commission	Baltimore	16,764.97			16,764.97		
State Bank Commissioner	Baltimore	16,271.74			16,271.74		
State Board of:							
Examiners and Registration of Architects	Baltimore	1,366.24			1,366.24		
Barber Examiners	Baltimore	289.55			289.55		
Chiropody Examiners	Salisbury	75.00			75.00		
Chiropractic Examiners	Frostburg	1,718.46			1,718.46		
Dental Examiners	Baltimore	254.95			254.95		
Electrical Examiners and Supervisors	Baltimore	438.60			438.60		
Registration for Professional Engineers and Land Surveyors	Baltimore	5,800.11			5,800.11		
Funeral Directors and Embalmers	Annapolis	2,437.93			2,437.93		
Cosmetologists	Baltimore	5,854.21			5,854.21		
Law Examiners	Baltimore	990.16			990.16		
Medical Examiners	Baltimore	6,922.38			6,922.38		
Examiners of Nurses	Baltimore	7,547.84			7,547.84		
Examiners in Optometry	Baltimore	871.00			871.00		
Pharmacy	Baltimore	4,844.77			4,844.77		
Physical Therapy Examiners	Baltimore	65.66			65.66		
Examiners of Psychologists	Sykesville	192.15			192.15		
Commissioners of Practical Plumbing	Baltimore	1,495.30			1,495.30		
Public Accountancy	Baltimore	465.74			465.74		
Veterinary Medical Examiners	Baltimore	250.00			250.00		
Health and Mental Hygiene	Baltimore	4,230.84			4,230.84		
State Buildings:							
Court of Appeals	Annapolis	1,206,725.50	27,000.00	1,176,071.00	3,654.50		

Government House	Annapolis	455,025.46	68,443.00	325,227.00	72,425.46		
Hall of Records Commission	Annapolis	360,279.84		243,829.06	116,450.78		
Old Treasury Building	Annapolis	65,265.00		65,265.00			
Power Plant	Annapolis	757,454.98	6,000.00	408,000.00	343,464.98		
State House	Annapolis	3,502,460.99	137,000.00	3,271,546.00	93,914.99		
State Library	Annapolis	555,233.42			555,233.42		
State Office Building	Annapolis	4,387,475.54	1,118,232.74	3,266,449.80	2,793.00		
State Treasury Building	Annapolis	1,001,982.74		1,001,982.74(A)			
State Treasury Building Annex	Annapolis	118,038.00		118,038.00			
Superintendent of Public Buildings and Grounds	Annapolis	3,350.00			3,350.00		
State Coordinating Commission on Problems of the Aging	Baltimore	4,031.44			4,031.44		
State Department of Assessments and Taxation	Baltimore	70,795.21			70,795.21		
State Department of Education	Baltimore	249,619.32			249,619.32		
State Department of Health	Various	2,712,571.17	24,741.64	795,170.74	1,892,658.79		
State Department of Public Welfare	Baltimore	80,325.35			80,325.35		
State Department of Water Resources	Annapolis	131,356.49			131,356.49		
State Employees' Standard Salary Board	Baltimore	1,050.43			1,050.43		
State House Replica	St. Mary's City	34,849.43		34,849.43(A)			
State Insurance Department	Baltimore	56,565.95			56,565.95		
State Law Department	Baltimore	83,088.60			83,088.60		
State Office Building	Baltimore	17,954,633.45	2,272,952.25	15,622,505.12	59,176.08		
State Planning Department	Baltimore	23,132.68			23,132.68		
State Roads Commission	Various	862,010,932.28	3,854,563.03(A)		12,935,540.68		$845,220,828.57
State College—Board of Trustees	Baltimore	8,424.22			8,424.22		
State College	Bowie	4,002,247.11	474,542.89	3,127,012.90	400,691.32		
State College—Coppin	Baltimore	2,887,004.30	606,455.69	1,889,215.05	391,333.56		
State College	Frostburg	6,361,405.83	1,016,186.60	4,559,656.88	785,562.35		
State College	Salisbury	4,256,013.61	484,443.54	3,242,925.75	528,644.32		
State College	Towson	7,226,512.00	899,326.00	5,125,056.00	1,202,130.00		
State Scholarship Board	Baltimore	3,067.61			3,067.61		
State Tobacco Authority	Upper Marlboro	1,281.89			1,281.89		
State Tobacco Warehouse	Baltimore	2,491,548.84		2,473,615.69	17,933.15		
State Treasurer	Annapolis—Baltimore	68,999.75			68,999.75		
University of Maryland and State Board of Agriculture	Various	108,394,166.14	8,914,505.38	77,212,065.90	21,930,346.51	337,248.35	
Unsatisfied Claim and Judgment Fund Board	Glen Burnie	26,214.25			26,214.25		
War Memorial Building	Baltimore	1,034,000.00	1,009,000.00		25,000.00		
Western Maryland State Hospital	Hagerstown	3,325,774.14	157,371.17	2,885,232.08	283,170.89		
Workmen's Compensation Commission	Baltimore	103,327.69			103,327.69		
TOTAL STATE AGENCIES		$1,271,758,668.25	$69,826,404.53	$285,007,931.64	$70,855,736.16	$847,767.35	$845,220,828.57

PROPERTY, 1964—Continued

State Agency or Property	Location	Total	Land and Improvements	Buildings	Equipment	Livestock	Roads and Bridges
Clerks of Courts:							
County:							
Allegany		40,530.74			40,530.74		
Anne Arundel		81,778.57			81,778.57		
Baltimore		114,112.74			114,112.74		
Calvert		7,886.35			7,886.35		
Caroline		7,174.83			7,174.83		
Carroll		12,635.62			12,635.62		
Cecil		18,627.33			18,627.33		
Charles		8,412.88			8,412.88		
Dorchester		7,172.31			7,172.31		
Frederick		31,703.07			31,703.07		
Garrett		15,120.29			15,120.29		
Harford		44,751.92			44,751.92		
Howard		13,940.88			13,940.88		
Kent		3,830.62			3,830.62		
Montgomery		24,817.46			24,817.46		
Prince George's		60,000.97			60,000.97		
Queen Anne's		7,772.85			7,772.85		
St. Mary's		7,561.85			7,561.85		
Somerset		10,599.39			10,599.39		
Talbot		13,753.57			13,753.57		
Washington		30,802.17			30,802.17		
Wicomico		23,725.53			23,725.53		
Worcester		20,656.43			20,656.43		
Baltimore City:							
Circuit Court		25,605.19			25,605.19		
Circuit Court No. 2		21,963.95			21,963.95		
City Court		17,200.00			17,200.00		
Court of Common Pleas		33,393.62			33,393.62		
Criminal Court		18,433.50			18,433.50		
Superior Court		250,922.25			250,922.25		

Registers of Wills:						
County:						
Allegany	11,238.37			11,238.37		
Anne Arundel	5,898.93			5,898.93		
Baltimore	50,097.98			50,097.98		
Calvert	2,314.80			2,314.80		
Caroline	1,439.17			1,439.17		
Carroll	1,113.75			1,113.75		
Cecil	6,035.75			6,035.75		
Charles	3,627.50			3,627.50		
Dorchester	3,953.79			3,953.79		
Frederick	5,713.29			5,713.29		
Garrett	1,282.47			1,282.47		
Harford	6,471.75			6,471.75		
Howard	3,147.42			3,147.42		
Kent	3,358.83			3,358.83		
Montgomery	15,899.53			15,899.53		
Prince George's	12,001.50			12,001.50		
Queen Anne's	4,225.42			4,225.42		
St. Mary's	4,621.15			4,621.15		
Somerset	438.24			438.24		
Talbot	17,531.05			17,531.05		
Washington	3,049.87			3,049.87		
Wicomico	3,416.29			3,416.29		
Worcester	1,188.32			1,188.32		
Baltimore City	28,469.15			28,469.15		
Total Registers of Wills	$196,534.32			$196,534.32		
GRAND TOTAL	$1,272,930,089.45	$69,826,404.53	$285,007,931.64	$72,027,157.36	$847,767.35	$845,220,828.57

(A) Includes Land, Improvements and Buildings.
(B) Includes State Police and Teachers' Retirement Systems.

STATE PROPERTY AS OF JUNE 30, 1965

State Agency or Property	Location	Total	Land and Improvements	Buildings	Equipment	Livestock	Roads and Bridges
Administrator of Loan Laws	Baltimore	$ 12,070.39			$ 12,070.39		
Advisory Council on Higher Education	Baltimore	3,923.39			3,923.39		
Board of Natural Resources	Annapolis	9,283.54	$ 1,191.64		8,091.90		
Board of Public Works	Annapolis	1,029,010.61		$ 866,819.29	162,191.32		
Boys' Forestry Camps	Flintstone						
	Lonaconing						
	Grantsville	319,400.37		230,242.08	89,158.29		
Boys' Village of Maryland	Cheltenham	5,772,653.70	1,706,746.54	3,660,393.50	381,968.66	$ 23,545.00	
Central Licensing Office	Baltimore	3,157.83			3,157.83		
Civil Defense Agency	Pikesville	1,070,859.26		297,333.65	773,525.61		
Clifton T. Perkins State Hospital	Jessup	3,567,131.92	354,544.69	3,028,021.71	184,566.12		
Commission on Physical Fitness	Baltimore	759.96			759.96		
Commissioner of the Land Office	Annapolis	12,948.93			12,947.93		
Commissioners of the State Accident Fund	Baltimore	46,812.88			46,812.88		
Commissioner of Personnel	Baltimore	86,183.52			86,183.52		
Comptroller of the Treasury:							
General Department	Annapolis	117,650.85			117,650.85		
	Baltimore	5,276.83			5,276.83		
Admissions Tax Division	Annapolis						
	Baltimore	37,845.34			37,845.34		
Alcoholic Beverages Division	Annapolis						
	Baltimore	134,108.12			134,108.12		
Bureau of Revenue Estimates	Annapolis	4,715.80			4,715.80		
Central Payroll Bureau	Annapolis	34,749.60			34,749.60		
Data Processing Division	Baltimore	37,963.05			37,963.05		
Gasoline Tax Division	Annapolis	133,086.06			133,086.06		
Income Tax Division	Various	317,612.15			317,612.15		
License Bureau	Baltimore	27,228.69			27,228.69		
Retail Sales Tax Division	Baltimore	190,547.32			190,547.32		
Correctional Camps	Old Point						
	Poplar Hill						
	Southern Md.						
	Sandy Point	1,345,135.17	120,822.96	1,019,706.94	204,605.27		
Crownsville State Hospital	Crownsville	12,683,703.09	1,122,388.53	10,437,478.68	1,057,265.88	66,570.00	
Deers Head State Hospital	Salisbury	3,256,760.26	76,489.51	2,939,578.37	240,692.38		
Department of Budget and Procurement	Annapolis						
	Baltimore	460,404.82		348,707.59	111,697.23		
Department of Buildings, Savings and Loan Associations	Baltimore	19,476.61			19,476.61		
Department of Chesapeake Bay Affairs	Various	2,881,530.46	1,627,160.41		1,254,370.05		
Department of Correction	Baltimore	21,643.41			21,643.41		

Department of Correction-Central Laundry	Sykesville	1,556,792.91	111.84	1,070,799.58	485,881.49		
Department of Economic Development	Annapolis	66,470.45			66,470.45		
Department of Employment Security	Various	5,302,559.43	356,357.70	4,946,201.73			
Department of Forest and Parks	Various	19,781,132.66	13,754,799.66	4,259,564.74	1,766,768.26		
Department of Game and Inland Fish	Various	1,246,437.78	485,027.32	214,474.84	546,935.62		
Department of Labor and Industry	Baltimore	29,307.75			29,307.75		
Department of Legislative Reference	Baltimore	71,205.59			71,205.59		
Department of Legislative Reference—State Fiscal Research Bureau	Baltimore	11,801.00			11,801.00		
Department of Maryland State Police	Various	3,903,260.85	397,053.29	2,625,224.96	2,880,982.60		
Department of Mental Hygiene	Baltimore	183,328.17			183,328.17		
Department of Motor Vehicles	Glen Burnie	6,049,722.14	157,412.61	4,464,038.90	1,428,270.63		
Department of Parole and Probation	Various	141,410.18			141,410.18		
Department of Public Improvements	Baltimore	47,370.74			47,370.74		
Eastern Shore State Hospital	Cambridge	5,285,981.21	708,143.61	3,894,370.30	653,927.30	29,540.00	
Employees' Retirement System of the State of Maryland	Baltimore	* 83,487.97			83,487.97		
Fire Prevention Commission and Fire Marshal	Baltimore	12,963.20			12,963.20		
Governor's Commission on Interracial Problems and Relations	Baltimore	5,078.90			5,078.90		
Judiciary	Baltimore	72,514.35			72,514.35		
Maryland House of Correction	Jessup	8,294,147.83	493,947.81	6,218,126.86	1,479,903.16	102,170.00	
Maryland Home Improvement Commission	Baltimore	6,334.70			6,334.70		
Maryland Hospital Commission	Baltimore	1,069.03			1,069.03		
Maryland Office of Economic Opportunity	Baltimore	2,275.52			2,275.52		
Maryland Penitentiary	Baltimore	5,569,519.37	922,124.20	3,618,285.82	1,029,109.35		
Maryland Port Authority	Baltimore	† 26,088,616.81	24,621,494.64		1,467,122.17		
Maryland Racing Commission	Baltimore	17,798.54			17,798.54		
Maryland Geological Survey	Baltimore	9,982.60			9,982.60		
Maryland Geological Survey-Bureau of Mines	Various	11,389.53			41,389.53		
Maryland State Apple Commission	Hancock	792.63			792.63		
Maryland Board of Motion Picture Censors	Baltimore	18,160.27			18,160.27		
Maryland State Fair Board	Timonium	3,568.31			3,568.31		
Maryland Correctional Institution-Hagerstown	Breathedsville	10,469,630.03	180,797.34	9,140,203.02	1,072,974.67	75,655.00	
Maryland Correctional Institution for Women-Jessup	Jessup	1,366,780.67	77,344.96	1,150,826.24	138,409.47	200.00	
Maryland School for the Deaf	Frederick	3,090,203.46	232,930.38	2,476,913.52	380,359.56		
Maryland Tax Court	Baltimore	15,246.75			15,246.75		
Maryland Traffic Safety Commission	Baltimore	20,722.45			20,722.45		
Maryland Training School for Boys	Loch Raven	4,839,435.95	649,544.02	3,631,798.72	528,605.21	29,478.00	
Maryland Tuberculosis Hospital	Victor Cullen	2,319,020.07	52,370.87	2,155,094.10	110,325.10	1,230.00	
Maryland Tuberculosis Hospital	Mt. Wilson	6,795,506.81	272,250.00	6,044,363.34	475,573.47	3,320.00	
Maryland Tuberculosis Hospital	Henryton	2,919,779.96	73,681.27	2,575,922.16	270,176.53		
Maryland Tuberculosis Hospital	Pine Bluff	877,286.97	92,750.00	697,589.99	86,946.98		
Maryland Children's Centers	Baltimore	1,284,212.29	75,850.05	1,109,918.03	98,444.21		
Maryland Veterans Commission	Various	9,627.15			9,627.15		
Military Department	Various	18,703,196.74	754,942.88	17,361,955.16	586,298.70		
Montebello State Hospital	Baltimore	5,565,313.98	400,538.24	4,700,242.36	464,533.38		
Montrose School for Girls	Reisterstown	4,179,773.85	271,801.42	3,643,151.08	223,076.35	41,745.00	
Morgan State College	Baltimore	14,207,463.73	1,235,406.20	11,060,053.35	1,912,004.18		
Municipal Court of Baltimore City	Baltimore	40,554.69			40,554.69		

PROPERTY, 1965—Continued

State Agency or Property	Location	Total	Land and Improvements	Buildings	Equipment	Livestock	Roads and Bridges
Patuxent Institution	Jessup	7,945,842.43	168,568.03	7,366,208.57	411,065.83		
Public Service Commission	Baltimore	68,256.52			68,256.52		
Real Estate Commission	Baltimore	14,730.74			14,730.74		
Rosewood State Hospital	Owings Mills	17,420,468.90	2,432,801.00	13,602,069.81	1,342,652.98	42,945.00	
St. Mary's College of Maryland	St. Mary's City	1,652,322.26	140,409.77	1,225,740.24	277,172.25		
Springfield State Hospital	Sykesville	16,038,342.10	1,648,297.97	13,145,913.15	1,174,733.98	69,397.00	
Spring Grove State Hospital	Catonsville	15,346,292.92	1,454,167.33	12,812,372.55	1,032,339.04	47,414.00	
State Athletic Commission	Baltimore	984.87			984.87		
State Auditor	Baltimore	42,064.15			42,064.15		
State Aviation Commission	Baltimore	21,584.27			21,584.27		
State Bank Commissioner	Baltimore	17,931.29			17,931.29		
State Board of:							
Examiners and Registration of Architects	Baltimore	1,454.37			1,454.37		
Barber Examiners	Baltimore	289.55			289.55		
Chiropody Examiners	Salisbury	75.00			75.00		
Chiropratic Examiners	Frostburg	1,792.21			1,792.21		
Dental Examiners	Baltimore	254.95			254.95		
Electrical Examiners and Supervisors	Baltimore	438.60			438.60		
Registration for Professional Engineers and Land Surveyors	Baltimore	6,269.54			6,269.54		
Funeral Directors and Embalmers	Annapolis	2,437.93			2,437.93		
Cosmetologists	Baltimore	5,703.81			5,703.81		
Law Examiners	Baltimore	1,064.20			1,064.20		
Medical Examiners	Baltimore	7,858.99			7,858.99		
Examiners of Nurses	Baltimore	7,781.31			7,781.31		
Examiners in Optometry	Baltimore	871.00			871.00		
Pharmacy	Baltimore	4,860.68			4,860.68		
Physical Therapy Examiners	Baltimore	65.66			65.66		
Examiners of Psychologists	Sykesville	192.15			192.15		
Commissioners of Practical Plumbing	Baltimore	1,825.60			1,825.60		
Public Accountancy	Baltimore	465.74			465.74		
Veterinary Medical Examiners	Baltimore	250.25			250.25		
Health and Mental Hygiene	Baltimore	3,003.20			3,003.20		
State Buildings:							
Court of Appeals	Annapolis	1,203,071.00	27,000.00	1,176,071.00			
Shaw House	Annapolis	80,000.00		80,000.00			
General Assembly	Annapolis	128,411.50			128,411.50		
Government House	Annapolis	383,670.00	58,443.00	325,227.00			
Hall of Records Commission	Annapolis	790,858.06		665,800.06	125,058.00		
Old Treasury Building	Annapolis	65,265.00		65,265.00			

Power Plant	Annapolis	757,464.98	6,000.00	408,000.00	343,464.98		
State House	Annapolis	3,408,546.00	137,000.00	3,271,546.00			
State Library	Annapolis	589,566.25			589,566.25		
State Office Building	Annapolis	2,501,825.00		2,501,825.00			
State Treasury Building and Annex	Annapolis	1,174,211.00		† 1,174,211.00			
Superintendent of Public Buildings and Grounds	Annapolis	289,640.12			289,640.12		
State Coordinating Commission on Problems of the Aging	Baltimore	4,558.80			4,558.80		
State Department of Assessments and Taxation	Baltimore	70,658.12			70,658.12		
State Department of Education	Baltimore	283,654.65			283,654.65		
State Department of Health	Various	2,776,831.10	24,741.64	795,170.74	1,956,918.72		
State Department of Public Welfare	Baltimore	86,563.86			86,563.86		
State Department of Water Resources	Annapolis	159,422.34			159,422.34		
State Employees' Standard Salary Board	Baltimore	1,050.43			1,050.43		
State House Replica	St. Mary's City	34,849.43		† 34,849.43			
State Insurance Department	Baltimore	46,235.81			46,235.81		
State Law Department	Baltimore	86,976.61			86,976.61		
State Office Building	Baltimore	18,007,808.77	2,272,952.25	15,671,096.12	63,760.40		
State Planning Department	Baltimore	23,936.82			23,936.62		
State Roads Commission	Various	985,516,179.65	† 5,617,092.65		13,794,484.33	$	966,104,602.67
State Colleges-Board of Trustees	Baltimore	8,666.79			8,666.79		
State College	Bowie	4,177,955.95	494,439.30	3,226,574.44	456,942.21		
State College-Coppin	Baltimore	3,031,866.68	640,281.51	1,953,576.89	438,008.28		
State College	Frostburg	7,514,560.80	1,267,638.46	5,375,755.96	871,166.38		
State College	Salisbury	4,547,326.82	489,988.80	3,477,143.07	580,194.95		
State College	Towson	8,124,416.00	942,642.00	5,781,611.00	1,400,163.00		
State Scholarship Board	Baltimore	4,400.35			4,400.35		
State Tobacco Authority	Upper Marlboro	1,836.69			1,836.69		
State Tobacco Warehouse	Baltimore	2,493,012.62		2,473,615.69	19,396.93		
State Treasurer	Annapolis	72,957.13			72,957.13		
	Baltimore						
University of Maryland and State Board of Agriculture	Various	122,005,454.52	11,006,437.29	85,849,129.65	24,931,822.63	218,064.95	
Unsatisfied Claim and Judgment Fund Board	Glen Burnie	29,805.49			29,805.49		
War Memorial Building	Baltimore	1,031,500.00	1,009,000.00		22,500.00		
Western Maryland State Hospital	Hagerstown	3,330,399.80	157,371.17	2,885,232.08	287,796.55		
Workmen's Compensation Commission	Baltimore	107,985.17			107,985.17		
Total State Agencies		$ 1,429,821,135.20	$ 81,280,306.27	$ 305,231,405.06	$ 76,453,547.25	$ 751,273.95	$ 966,104,602.67
Clerks of Court:							
County:							
Allegany		$ 40,647.84			$ 40,647.84		
Anne Arundel		90,125.79			90,125.79		
Baltimore		119,268.12			119,268.12		
Calvert		8,363.07			8,363.07		
Caroline		8,888.33			8,888.33		
Carroll		12,635.62			12,635.62		

PROPERTY, 1965—Continued

State Agency or Property	Location	Total	Land and Improvements	Buildings	Equipment	Livestock	Roads and Bridges
Cecil		19,328.49			19,328.49		
Charles		8,728.14			8,728.14		
Dorchester		7,172.31			7,172.31		
Frederick		31,167.23			31,167.23		
Garrett		15,638.23			15,638.23		
Harford		45,646.09			45,646.09		
Howard		17,613.68			17,613.68		
Kent		3,893.12			3,893.12		
Montgomery		27,041.94			27,041.94		
Prince George's		91,531.72			91,531.72		
Queen Anne's		8,096.55			8,096.55		
St. Mary's		8,620.70			8,620.70		
Somerset		9,797.28			9,797.28		
Talbot		13,753.57			13,753.57		
Washington		47,639.44			47,639.44		
Wicomico		24,293.43			24,293.43		
Worcester		21,444.48			21,444.48		
Baltimore City:							
Circuit Court		25,344.80			25,344.80		
Circuit Court #2		23,014.05			23,014.05		
City Court		18,000.00			18,000.00		
Court of Common Pleas		32,133.69			32,133.69		
Criminal Court		18,798.70			18,798.70		
Superior Court		253,871.84			253,871.84		
Total Clerks of Courts		$ 1,052,498.25			$ 1,052,498.25		
Registers of Wills:							
County:							
Allegany		$ 11,556.17			$ 11,556.17		
Anne Arundel		7,226.81			7,226.81		
Baltimore		51,790.06			51,790.06		
Calvert		2,314.80			2,314.80		
Caroline		1,439.17			1,439.17		
Carroll		1,375.00			1,375.00		
Cecil		6,614.75			6,614.75		
Charles		4,328.76			4,328.76		
Dorchester		4,021.29			4,021.29		
Frederick		5,713.29			5,713.29		
Garrett		1,373.67			1,373.67		

Harford		8,479.70			8,479.70		
Howard		4,372.69			4,372.69		
Kent		3,358.83			3,358.83		
Montgomery		17,610.16			17,610.16		
Prince George's		17,283.25			17,283.25		
Queen Anne's		6,472.93			6,472.93		
St. Mary's		5,476.80			5,476.80		
Somerset		438.24			438.24		
Talbot		17,531.05			17,531.05		
Washington		10,976.15			10,976.15		
Wicomico		3,540.19			3,540.19		
Worcester		2,042.71			2,042.71		
Baltimore City		28,494.85			28,949.85		
Total Registers of Wills		$ 223,831.32			$ 223,831.32		
GRAND TOTAL		$ 1,431,097,464.77	$ 81,280,306.27	$ 302,231,405.06	$ 77,729,876.82	$ 751,273.95	$ 966,104,602.67

*Includes State Police and Teachers Retirement System.
† Includes Land, Improvements and Buildings.

TAXABLE BASIS
1963-1964

COUNTIES	STATE PURPOSES		COUNTY PURPOSES	
	1963	1964	1963	1964
Allegany	$ 243,867,795	$ 257,865,844	$ 217,995,147	$ 229,924,893
Anne Arundel	608,924,028	672,347,098	573,094,923	629,965,880
Baltimore	2,059,244,822	2,185,498,586	1,965,390,377	2,087,219,111
Calvert	39,160,935	43,373,054	38,376,430	42,485,828
Caroline	47,157,778	50,066,078	43,576,143	45,760,748
Carroll	180,787,515	192,856,580	173,773,665	185,373,075
Cecil	123,263,026	132,732,201	119,565,056	127,768,756
Charles	85,930,121	93,789,178	83,888,736	91,597,048
Dorchester	91,705,890	96,899,356	80,102,280	84,206,581
Frederick	252,167,870	274,665,684	252,993,050	273,873,104
Garrett	47,847,359	50,311,645	46,597,369	49,206,916
Harford	246,153,696	273,938,449	241,657,405	268,730,206
Howard	165,641,051	195,492,390	162,111,666	191,969,155
Kent	56,734,896	63,045,253	54,692,431	60,911,388
Montgomery	1,763,709,852	1,929,028,581	1,748,412,192	1,908,656,381
Prince George's	1,245,204,699	1,428,547,364	1,210,892,869	1,390,311,524
Queen Anne's	56,068,217	61,001,160	54,901,989	59,844,866
St. Mary's	64,108,870	69,056,151	64,113,780	69,057,241
Somerset	35,598,449	38,146,240	33,783,803	36,290,155
Talbot	81,131,270	87,988,673	76,501,585	83,109,768
Washington	328,314,668	345,778,250	297,410,223	314,060,146
Wicomico	185,652,138	200,552,228	167,798,898	179,788,625
Worcester	105,098,255	111,894,140	102,767,767	109,425,359
Total Counties	$ 8,113,473,200	$ 8,854,874,183	$ 7,810,397,784	$ 8,519,536,754
Baltimore City	$ 3,290,327,408	$ 3,363,534,729	$ 2,956,571,600	$ 3,012,046,384
Totals	$11,403,800,608	$12,218,408,912	$10,766,969,384	$11,531,583,138

STATE TAX RATE

Year	*Rate*	*Year*	*Rate*
1841	20	1923	30 1/13
1842–1852	25	1924	30 2/13
1853–1855	15	1925–1926	27 12/35
1856–1861	10	1927	27 11/28
1862–1863	25	1928	25 64/100
1864	15	1929	25 74/100
1865–1866	30	1930–1933	25
1867	20	1934–1936	22
1868–1869	19	1937	22¼
1870–1871	19¼	1938	23 1/100
1872–1873	17	1939–1941	23 35/100
1874–1875	20 5/16	1942	14
1876–1877	17¼	1943	12 75/100
1878–1887	18¾	1944–1945	12
1888–1900	17¾	1946–1947	10
1901–1903	30	1948	11 13/100
1904	22½	1949	11 15/100
1905–1906	23½	1950	12 39/100
1907–1910	16	1951–1953	6
1911	22	1954	5 67/100
1912	23¼	1955	11
1913–1914	31	1956	10 90/100
1915–1916	32⅓	1957–1958	14 25/100
1917	36 5/12	1959	13 42/100
1918	36¾	1960	13 75/100
1919–1920	36 31/72	1961–1964	15
1921	35⅓	1965	18
1922	35		

Officers of Local Government

I Counties

II Baltimore City

I. COUNTIES

The county officials are here divided into two groups: Judicial and Administrative. The administrative officials are listed according to the following functions: executive and legislative; fiscal; election; public safety; health, education, and welfare; planning, building, and inspection; licensing; liquor control; and extension and soil conservation services.

Several counties have begun to outgrow the traditional county offices. Four counties, Montgomery (in 1948), Baltimore (in 1956), and Anne Arundel and Wicomico (in 1964), have adopted charter governments with special departments and officers which perform functions formerly exercised by the Board of County Commissioners. Even in these counties, however, most of the traditional offices remain, and though many of them are not regulated by charter, they work side by side with the new departments. For this reason, we have listed the officers of those four counties, like those of other counties, according to function rather than according to the legal or administrative relationships their charters have created.

Methods of appointment and terms of office of the officials common to most of the counties are explained below. Such information about officers peculiar to any one county is given in footnotes. Unless otherwise indicated, all officers may be addressed at their respective county seats.

METHODS OF APPOINTMENT

Judicial Officers

Resident Judge:

Elected by the voters of the First, Second, and Eighth Judicial Circuits and in other circuits by the voters of the county for a fifteen-year term (Const. 1867, Art. IV, Secs. 19-26; Code 1957, Art. 26).

Clerk of the Circuit Court:

Elected by the voters of the county for a four-year term (Code 1957, Art. 17).

State's Attorney:

Elected by the voters of the county for a four-year term (Const. 1867, Art. V, Secs. 7-12).

Sheriff:

Elected by the voters of the county for a four-year term (Const. 1867, Art. IV, Sec. 44).

Register of Wills:

Elected by the voters of the county for a four-year term (Const. 1867, Art. IV, Sec. 41).

Judges, Orphans' Court:

Elected by the voters of the county for a four-year term. The Governor designates the Chief Judge. After November 1966, the Circuit Court Judges will perform Orphans' Court functions in Montgomery County (Const. 1867, Art. IV, Secs. 20, 40; Code 1957, Art. 93).

Trial Magistrates:

Appointed by the Governor with the consent of the Senate for two-year terms, except in Anne Arundel, Howard, Montgomery and Prince George's Counties where People's Courts have replaced the Trial Magistrates system (Code 1957, 1965 Supp., Art. 52, Secs. 97-126).

Judges, People's Court:

Appointed by the Governor for ten-year terms in Anne Arundel County, eight-year terms in Howard County, and for four-year terms in Prince George's County. In Baltimore County, they are appointed by the Governor with the advice and consent of the Senate for four-year terms. In Montgomery County, they are appointed by the County Council for ten-year terms.

Administrative Officers

Board of County Commissioners:

Elected by the voters of each county except Baltimore, Montgomery, Anne Arundel and Wicomico counties (Const. 1867, Arts. VII, XVII; Code 1957, Art. 25) for four-year terms.

County Councils:

Elected by the voters of Baltimore, Montgomery, Anne Arundel and Wicomico counties for four-year terms. (Const. 1867, Art. XI-A).

Clerk to the County Commissioners:

Appointed by the Board of County Commissioners, except in Montgomery County, where he is appointed by the County Manager with the consent of the County Council. In Baltimore and Anne Arundel counties, the Secretary to the County Council is appointed by the Council. In Carroll, Harford and St. Mary's counties, he is known as the Administrative Assistant to the County Commissioners. In Wicomico County, he is known as the Administrative Director (Code 1957, Art. 25).

Attorney to the County Commissioners:

Appointed by the Board of County Commissioners, except in Baltimore County, where, as Solicitor, he heads the Office of Law and is appointed by the County Administrator with the consent of the County Executive; and Montgomery and Anne Arundel counties, where he is appointed by the County Council.

Treasurer:

Elected by the voters of the County for a four-year term, except in Anne Arundel, Baltimore and Montgomery counties (Code 1957, Art. 25, Sec. 51).

Supervisor of Assessments:

Appointed by the State Department of Assessments and Taxation for an indefinite term from a list of five persons submitted by the Board of County Commissioners or County Councils (Code 1957, Art. 81, Secs. 231, 235).

Board of Supervisors of Elections:

Consists of three members, one of whom must be the minority party member, appointed by the Governor, with the consent of the Senate, for two-year terms (Code 1957, Art. 33, Secs. 1, 2).

Permanent Board of Registry:

One member appointed by the Board of Supervisors of Elections and one member appointed by the minority member of the Board of Supervisors of Elections (Code 1957, Art. 33, Sec. 23).

Director of Civil Defense:

Appointed by the Governor for an indefinite term (Code 1957, Art. 41, Sec. 238).

Deputy Medical Examiner:

Appointed by the Commission of Post-Mortem Examiners for an indefinite term (Code 1957, Art. 22).

Health Officer:

Appointed for an indefinite term by the Board of County Commissioners or the County Councils, with the approval of the State Department of Health. The governing body of the county serves ex officio as the local board of health (Code 1957, Art. 43, Secs. 45, 46).

Physical Fitness Commissions:

Appointed by the Governor for indefinite terms. Composed of 15-25 members in each county and Baltimore City. The Governor designates the Chairman of each Commission (Code 1957, Art. 41, Secs. 319-25).

Board of Education:

Appointed by the Governor for six-year terms, except in Allegany, Caroline, Cecil, Charles, Howard, Wicomico, St. Mary's, Harford and Worcester counties, where the term is five years, and Montgomery County, where the members are elected by the voters of the county for four-year terms. In Talbot County the Governor makes his appointments with the consent of the Senate (Code 1957, Art. 77, Sec. 6).

Superintendent of Schools:

Appointed by the County Board of Education with the approval of the State Superintendent of Schools (Code 1957, Art. 77, Sec. 148).

Board of Library Trustees:

Appointed by the Governor for staggered seven-year terms, except in Anne Arundel, Montgomery, Queen Anne's, Talbot, Washington, and Wicomico counties. In Montgomery County, the Library Board is appointed by the County Council for six-year overlapping terms; in Anne Arundel and Wicomico counties, the Board itself makes appointments for three-year overlapping terms, and in Talbot County, for four-year terms. In Queen Anne's County, the Library Corporation elects the board for six-year terms from its own membership, which consists of those who have contributed one dollar or more to the Library Corporation during the preceding year. In Washington County, the Board is self-perpetuating, and the terms are for life or until resignation (Code 1957, Art. 77, Sec. 185).

Librarian:

Appointed by the Board of Library Trustees, except in Montgomery County, where the County Council makes the appointment (Code 1957, Sec. 177).

Welfare Board:

Appointed by the Boards of County Commissioners or County Councils from lists submitted to them by the State Board of Public Welfare (Code 1957, Art. 88A, Sec. 14).

Director of Public Welfare:

Appointed by the County Welfare Board (Code 1957, Art. 88A, Sec. 13).

Commissions on the Aging:

Appointed by the Boards of County Commissioners or the County Councils for indefinite terms (Code 1957, Art. 70B).

Planning and Zoning Commissions:

Consist of five members, including one member of the County Council or the Board of County Commissioners, who serves ex officio, and four members appointed by the governing body or the county

executive of the county. The term of the ex officio member corresponds to his term of office on the county governing body. The remaining members serve five-year terms. In Cecil County, the Commission consists of eleven members, and in St. Mary's County, seven members (Code 1957, Art. 66B, Sec. 12).

Planning Directors:
Appointed by the Planning and Zoning Commission for indefinite terms (Code 1957, Art. 66B, Sec. 14).

Board of Zoning Appeals:
Consist of three members appointed for four-year staggered terms, by the governing body of the County (Code 1957, Art. 66B, Sec. 7).

Sanitary Commissions:
Consists of three members appointed by the governing body of the county for six-year terms, one term expiring every two years (Code 1957, Art. 43, Sec. 646).

Economic Development Commissions:
Appointed by the governing body of the county for indefinite terms (Code 1957, Art. 45A, Sec. 3).

Recreation and Park Boards:
Appointed by the governing body of the county and must include a member of that body (Code 1957, 1965 Supp., Art. 66C, Sec. 410E).

Roads Board:
In Allegany, Caroline, Dorchester, Garrett, Queen Anne's, Somerset, Wicomico, and Worcester counties, the Board of County Commissioners constitute the Roads Board ex officio. In Frederick County, the Roads Board consists of the Board of County Commissioners, ex officio, and six members appointed by the Commissioners for 5-year overlapping terms. In Carroll, Harford, Howard, and Washington counties, the County Commissioners are responsible for county roads, but no specific legislation constitutes them a Roads Board. In Anne Arundel, Prince George's, and Montgomery counties, Departments of Public Works have charge of roads and are responsible to the County Commissioners or the County Council. In Baltimore County the line of authority runs to the County Administrative Officer, and thence to the County Executive. In Calvert, Cecil, Charles, Kent, St. Mary's, and Talbot counties, the State Roads Commission takes care of county roads.

Roads Supervisors and Engineers:
Appointed by the governing body of the county (Code 1957, Art. 25, Sec. 3).

Boards of Electrical Examiners:
Appointed by the governing body of the county (Code 1957, Art. 25, Sec. 3).

Plumbing Boards:
Appointed by the governing body of the county (Code 1957, Art. 25, Sec. 3).

Surveyor:
Elected by the voters of the county for a four-year term (Const. 1867, Art. VII, Sec. 2).

Board of Liquor License Commissioners:
Appointed by the Governor with the consent of the Senate for two-year terms in Anne Arundel, Baltimore, Calvert, Frederick, and Prince George's counties and Baltimore City; and for six-year terms

in Allegany, Talbot, and Washington counties, in Caroline County for four-year terms. In Queen Anne's County, the Board of County Commissioners appoints the boards for four-year terms. In Montgomery County the County Council appoints the Board for a six-year term. In Carroll County, the County Commissioners appoint the Board for three-year terms. In the counties of Charles, Dorchester, Garrett, Howard, Kent, and Worcester, the Boards of County Commissioners constitute ex officio a Board of License Commissioners. In Harford County the Liquor Control Board, and in Somerset County the State Appeal Board, serve ex officio as the Board of License Commissioners. In St. Mary's and Wicomico counties, the Board serves for four-year terms (Code 1957, Art. 2B, Secs. 139-156).

Liquor Control Board:

Appointed by the Governor with the advice and consent of the Senate for a term of two years in Wicomico County, four years in Dorchester County, and ten years in Worcester County. The Governor alone appoints the Board in Somerset County for a four-year term. In Harford County, the Board of County Commissioners appoints the board for a three-year term. In Kent County the Board of County Commissioners is ex officio the Liquor Control Board. In Montgomery County, the agency is known as the Department of Liquor Control and is headed by a director appointed by the County Manager with the consent of the County Council (Code 1957, Art. 2B).

Extension Agents:

Appointed by the State Board of Agriculture for indefinite terms (Code 1957, Art. 66C, Secs. 56-67).

Soil Conservation District Supervisors:

Two are appointed by the State Soil Conservation Committee and three are elected by the farmers of the District, all for three-year terms. The County Extension Agent serves as secretary to the Supervisors ex officio (Code 1957, Art. 66C, Sec. 91).

I. COUNTIES

ALLEGANY COUNTY

County Seat: Cumberland

Office	*Name*	*Term Expires*
Resident Judges, Circuit Court	Harold E. Naughton	1966
	James S. Getty	1966
Clerk, Circuit Court	Joseph E. Boden	1966
State's Attorney	Donald W. Mason	1967
Sheriff	Paul Haberlein	1966
Register of Wills	James M. Roby	1966
Judges, Orphans' Court	Hugh Stevenson, Chief	1966
	James G. Blair	1966
	Howard W. Vandegrift	1966
Trial Magistrates	Thomas G. Barton, for Cresaptown	1967
	Leslie J. Clark, for Cumberland	1967
	Edward P. Flanagan, for Frostburg	1967
	John W. Hutzell, for Mt. Savage	1967
	Frank P. Kelly, for Frostburg	1967
	Joseph A. McKenzie, for Barton	1967

Office	*Name*	*Term Expires*
	Russell R. McRobie, for Westernport	1967
	John Frederick Meyers, for Midland	1967
	Raymond J. Miller, for Lonaconing	1967
	Russell V. Nierman, for Flintstone	1967
	F. Allan Weatherholt, for Cumberland	1967
	John Zapf, for Cumberland	1967
	Paul W. Barnett, Substitute	1967

ADMINISTRATIVE OFFICERS

Board of County Commissioners	Louis V. Shinnamon, President	1966
	Russell H. Carder	1966
	Robert Little Ebert	1966
	James G. Stevenson, Clerk	
	Fred H. Anderson, Attorney	
Treasurer	James W. Bishop	1967
Supervisor of Assessments	John S. Stitley	
Board of Supervisors of Elections	Matthew J. Mullaney	1967
	John Tucker Mason	1967
	Victor M. Hebb	1967
Permanent Board of Registry	Irvin J. Neat	
	Ursula Smith	
Director, Civil Defense	Charles G. Smith	
Deputy Medical Examiner	Benedict Skitarelic, M.D.	
Health Officer	Arthur F. Jones, M.D. (Acting)	
Physical Fitness Commission	John J. Long, Chairman	
Nursing Home Board[1]	William J. Cox, Chairman	
Board of Education	Mrs. George M. Young	1966
	Kenneth R. Malcolm	1967
	T. Donald Shires	1968
	May B. Bolt	1969
	John J. Long	1970
	Ralph R. Webster	1971
Superintendent of Schools	Ralph R. Webster	
Board of Library Trustees	James Alfred Avirett	1966
	Mrs. Lloyd H. Buchanan	1967
	Okey Michael	1968
	John J. Rowan	1969
	F. Allan Weatherholt	1970
	John T. Mason	1971
	Adam Baer	1972
Librarian	Charles S. Blank	
Welfare Board	Harry I. Stegmaier, Chairman	1966
	Robert Little Ebert, County Commissioner	1966
	Charles W. Bogan	1966
	Patrick Allender	1968
	Mrs. Richard Heacox	1968
	Mrs. Robert Huck	1970
	Harris W. LeFew	1970

[1] Consists of nine members appointed by the Board of County Commissioners for six-year terms from names submitted by the County Commission on Problems of the Aging (Ch. 5, Acts of March 11, 1964).

Office	*Name*	*Term Expires*
Director of Public Welfare	Ethel Wilderman	
Commission on the Aging	Vernon R. Cost, Chairman	
Planning and Zoning Commission	James A. Perrin, Chairman	1969
	Robert Little Ebert, County Commissioner	1966
	Carl O. Belt	1966
	Ralph M. Race	1967
	Josiah Mullenax	1970
Planning Director	Albert S. Paye (Acting)	
Board of Appeals	Benedict Skitarelic, M.D., Chairman	1967
	Wilbur Johnson	1967
	W. William Yoder	1967
Sanitary Commission	George K. Steiner, Chairman	1969
	Robert Reinhard, Secretary-Treasurer	1971
	Russell G. Robeson	1967
	Kenneth K. Kennedy	1969
	Alvin H. Rankin	1969
	Francis Dermer	1971
Electrical Administrative Board[2]	*Not yet appointed*	
Roads Board	Board of County Commissioners, ex officio	
Roads Supervisor	Harry Skelly	
Board of Liquor License Commissioners	Melvin Sloan, Chairman	1971
	Milton Gerson	1967
	Reatus L. Spiker	1969
Civil Service Commission[3]	W. Eric Gibbs, Chairman	1967
	Woodward D. Pealer	1969
	Frederick D. Steiding	1971
Extension Agents	Joseph M. Steger	
	Charles Babich, Jr.	
	Ruby Jim Biesemeir	
	Mary P. Wise	
Soil Conservation District Supervisors	Wilbert R. Paul, Chairman[4]	1966
	Floyd Buser, Vice Chairman	1965
	C. S. Harvey, Treasurer[4]	1967
	Theodore Stegmaier	1965
	Nat E. Workman	1965
	Joseph M. Steger, County Agricultural Agent, Secretary	

ANNE ARUNDEL COUNTY

County Seat: Annapolis

JUDICIAL OFFICERS

Resident Judges, Circuit Court	Matthew S. Evans	1971
	O. Bowie Duckett	1975
	George Sachse	1977
	Eugene Mackall Childs	1966

[2] Consists of five members appointed by the Board of County Commissioners for indefinite terms (Ch. 841, Acts of 1963).

[3] Appointed by the Board of County Commissioners for six-year terms (Ch. 440, Acts of 1957).

[4] Appointed by the State Soil Conservation Committee.

Office	*Name*	*Term Expires*
Clerk, Circuit Court	Louis N. Phipps	1966
State's Attorney	Marvin H. Anderson	1967
Sheriff	William R. Huggins	1966
Register of Wills	George M. Nutwell	1966
Judges, Orphans' Court	Evelyn M. Smith, Chief	1966
	Luke T. Anthony	1966
	Allene M. Moreland	1966
Judges, People's Court[5]	Thomas J. Curley, Chief Judge	1972
	George Taylor	1969
	Robert S. Heise	1970
	Bruce Williams	1971
	Antoinette McWilliams, Clerk[6]	
Director of Juvenile Probation[7]	Henry D. Braun	

ADMINISTRATIVE OFFICERS

County Executive[8]	Joseph W. Alton, Jr.	1966
Secretary to County Executive[9]	Alfred A. Hopkins	
Administrative Assistant[9]	John T. Doolittle, Jr.	
County Council[10]	John M. Whitmore, 6th District, Chairman	1966
	John A. Cade, 2nd District, Vice Chairman	1966
	George F. Bachman, Jr., 1st District	1966
	Philip F. Scheibe, 3rd District	1966
	Murray D. O'Malley, 4th District	1966
	Charles C. Hartman, 5th District	1966
	William R. Woodfield, 7th District	1966
	Evelyn M. Boettcher, Secretary	
Board of Appeals[11]	William J. Smith, Chairman	
	Henrietta Fiedler, Vice Chairman	
	Wilbur E. Glenn	
	Eileen Hutchinson	
	John E. Smith	
Director of Administration[12]	Richard W. McClelland	

Finance

Controller[13]	John Simmons	
Budget Officer[13]	*Vacancy*	
Auditor[13]	Joseph H. Novotny	
Tax Appeals Court[14]	Earl J. Walter, Chairman	1966
	William R. Carter	1967
	Raymond A. Cadarette	1968
Supervisor of Assessments	Vinton T. Bull	

[5] Appointed by the Governor for ten-year terms (Ch. 894, Acts of 1963).
[6] Appointed by the Judges of the People's Court for an indefinite term.
[7] Appointed by the Judges of the Fifth Judicial Circuit for an indefinite term.
[8] Elected by the voters of Anne Arundel County for a four-year term.
[9] Appointed by the County Executive.
[10] Elected by the voters of Anne Arundel County for a four-year term.
[11] Appointed by the County Council.
[12] Appointed by the County Executive.
[13] Appointed by the Director of Administration.
[14] Appointed by the County Council for three-year terms.

Office	*Name*	*Term Expires*
	Elections	
Supervisors of Elections	Anne Goodson	1967
	John Goetz	1967
	Marjorie Holt	1967
Permanent Board of Registry	Ella Griffith	
	Cora S. Hall	
	Law	
County Solicitor[15]	Bennett Crain, Jr.	
	Public Safety	
Director of Civil Defense	Norman Hazard	
Deputy Medical Examiner and Police Physician[15]	Elmer C. Linhardt, M.D.	
Fire Administrator[15]	Harry W. Klasmeier	
Fire Advisory Board[15]	Edwin E. Raynor	
	Richard H. Carter	
	William C. Smith	
	William E. Shipley	
	Martin Disney	
Chief of Police[15]	Elmer F. Hagner, Jr.	
	Health, Education and Welfare	
Health Officer	J. Howard Beard, M.D., M.P.H.	
Physical Fitness Commission	Julian B. Stevens, Jr., Chairman	
Board of Education	James Robert Bland	1966
	Mrs. S. Edwin Zimmerman	1966
	Mrs. D. Elwood Williams, Jr.	1967
	John B. Wright	1968
	Mrs. John H. Norris	1969
	Louis L. Siegert, Jr.	1970
	Calvin L. Miller	1971
Superintendent of Schools	David S. Jenkins	
Trustees, Annapolis and Anne Arundel Public Library	Mrs. John Calderhead	1965
	Jacob Crane	1965
	George Missel	1965
	Mrs. Walter Muchow	1965
	Orlando Ridout IV	1965
	John R. Rouse, Jr.	1965
	Vernon Tate	1965
	William Woodfield	1965
	Mrs. James Galloway	1966
	Elmer M. Jackson, Jr.	1966
	James Madison	1966
	Mrs. Henry M. Murray	1966
	Mrs. Sidney Sappington	1966
	Bertram Spriggs	1966
	Fred E. Voges	1966
	Mrs. Herman Werner	1966
	Mrs. Lewis R. Andrews	1967
	Mrs. Barham R. Gary	1967
	Winston B. Lewis	1967

[15] Appointed by the County Executive.

Office	*Name*	*Term Expires*
	Logan Morrill	1967
	Mrs. C. H. Rawlins	1967
	John M. Thomas	1967
	J. A. Wiseman	1967
Librarian	Esther K. King	
Welfare Board	Fred W. Kuethe, Chairman	1968
	Joseph W. Alton, Jr., County Executive	1966
	Anthony Bohdal	1966
	William Niciforo	1966
	James L. McManus	1968
	Virgil H. Carr	1970
	Vacancy	1970
Director of Public Welfare	Esther H. Carpenter	
Commission on the Aging	Robert Schreibman, Chairman	
Recreation and Parks Advisory Board (Acting)[15]	James A. Smith, Chairman	
	Mrs. Fogle Lee, Secretary	
	Christian Boetker	
	C. Leroy Dixon	
	Rudy L. Lerp	
	Donald Voss	
Director of Recreation and Parks[15]	Warren W. Kershow	

Planning and Building

Director, Department of Public Works[15]	Frank N. Rice	
Assistant to Director of Public Works[15]	Joseph Peeler	
Planning Advisory Board[15]	Robert N. Jackson, Chairman	
	Wilfred T. Azar	
	Aris T. Allen, M.D.	
	Earl S. Harder	
	Robert L. Stinchcomb	
Planning and Zoning Officer[15]	Marian McCoy	
Zoning Hearing Officer[15]	Darrell Henry	
Surveyor	James D. Hicks	1966
Director of Economic Development[16]	Earl E. Brannock	

Licensing

Director of Inspection and Permits[17]	John Downs	
Plumbing Commission[18]	Thomas M. Branzell	1966
	James C. Monaghan	1967
	Erman O. Dill	1968

[15] Appointed by the County Executive.
[16] Appointed by the County Council.
[17] Appointed by the County Executive.
[18] Consists of three members appointed by the Governor with the consent of the Senate for three-year terms (Ch. 803, Acts of 1963).

Office	*Name*	*Term Expires*
Board of Electrical Examiners[19]	William A. Homens	1967
	John I. Hruska	1967
	Albert H. Jackson	1967
	William F. Kirby, Sr.	1967
	Vacancy	1967
Board of Liquor License Commissioners	James H. Barrett, Chairman	1967
	James L. Gurry	1967
	Charles Vykoukal	1967
	Alverda Lauer, Secretary	
	Internal Administration	
Personnel Board[20]	Robert W. Griffith	
	Vera McCullough	
	Edward Roberts	
	Ellison M. Stockton	
	Alexander J. Wiseman	
Director of Personnel[20]	Richard Bahr (Acting)	
Central Services Officer[20]	Benedict Allison	
	Extension and Soil Conservation Services	
Extension Agents	Lindsay F. Morris	
	J. Edgar Ferrell, Jr.	
	Robert E. Gilbertson	
	Marvin G. Johnson	
	Karlyn Sue Shoemaker	
	Carol Bossard	
	Ola Faye Nichols	
	Gaston C. Finney	
	Sylvia R. McMillan	
Soil Conservation District Supervisors	Raymond W. Armstrong, Chairman[21]	1966
	Oscar F. Grimes, Vice Chairman	1967
	Edward C. Moreland	1967
	Edward O. Shepherd	1967
	George Melvin Bassford[21]	1968
	Robert E. Gilbertson, Extension Agent, Acting Secretary	

BALTIMORE COUNTY

County Seat: Towson

JUDICIAL OFFICERS

Resident Judges, Circuit Court	Lester L. Barrett	1971
	John E. Raine, Jr.	1971
	W. Albert Menchine	1975
	John Grason Turnbull	1977
	Walter Mitchell Jenifer	1966
	Kenneth C. Proctor	1966
Clerk, Circuit Court	Orville Gosnell	1966
State's Attorney	Frank H. Newell III	1967
Sheriff	Edward G. Mueller	1966

[19] Composed of five members appointed by the Governor by and with the consent of the Senate for four-year terms (Ch. 856, Acts of 1963).
[20] Appointed by the Director of Administration.
[21] Appointed by the State Soil Conservation Committee.

Office	*Name*	*Term Expires*
Register of Wills	Matthew T. Hogan	1966
Judges, Orphans' Court	J. Louis Davis, Chief	1966
	T. Burgess Hamilton, Sr.	1966
	Suzanne Mensh	1966
Trial Magistrates	W. Robert Benson, for Parkton	1967
	Edwin C. Bustard, for Edgemere	1967
	John M. Crocker, for Kingsville	1967
	Gerard J. Dietz, for Rosedale	1967
	George D. Edwards, for Dundalk	1967
	Leonard Friedman, for Pikesville	1967
	Lloyd Hammond, for Reisterstown	1967
	George Heffner, for Fullerton	1967
	William L. Jacob, for Cockeysville	1967
	John R. Marvin, for Sparrows Point	1967
	Leo B. Mason, for Parkville	1967
	Howard L. Muhl, Jr., for Catonsville	1967
	Robert J. Romadka, for Essex	1967
	John Serio, for Woodlawn	1967
	Albert W. Styles, for Halethorpe	1967
	Fred E. Waldrop, for Towson	1967
	John Steven Arnick, Substitute	1967
	Stuart L. Berger, Substitute	1967
	Alfred L. Brennan, Substitute	1967
	Joseph J. Schirano, Substitute	1967
	William I. Weinstein, Substitute	1967
Chief Clerk, Trial Magistrates System[22]	Raymond Woodward	
Judges, People's Court[23]	Ernest C. Trimble, Chief	1967
	Edward P. Swiss	1967
	David N. Bates	1969
	Werner G. Schoeler	1967
	Harold Lev, Substitute	1967

ADMINISTRATIVE OFFICERS

County Executive[24]	Spiro T. Agnew	1966
County Council[24]	Frederick L. Dewberry, Jr., 1st District, Chairman	1966
	Jervis Spencer Finney, 2nd District	1966
	G. Walter Tyrie, Jr., 3rd District	1966
	Samuel A. Green, Jr., 4th District	1966
	Dale Anderson, 5th District	1966
	Joseph L. Schield, 6th District	1966
	Wallace A. Williams, 7th District	1966
	Herbert Hohenberger, Secretary	
County Administrative Officer[25]	Samuel Humes	
Board of Appeals[26]	William S. Baldwin, Chairman	1966
	W. Giles Parker	1967
	R. Bruce Alderman	1968
	John A. Slowik, Substitute member	1967
	Paul T. McHenry, Substitute member	1967

[22] Appointed by the County Executive (Ch. 339, Acts of 1963).
[23] Appointed by the Governor with the consent of the Senate for 4-year terms.
[24] Elected by the voters of Baltimore County for 4-year terms.
[25] Appointed by the County Executive with the consent of the County Council.
[26] Appointed by the County Council for 3-year staggered terms.

Office	*Name*	*Term Expires*
	Finance	
Director, Office of Finance[27]	Norman W. Wood	
Director, Office of the Budget[27]	Stanley Guild, Jr.	
Auditor[28]	William D. Borland	
Supervisor of Assessments	Howard E. Burkhardt	
Appeal Tax Court[29]	Arthur J. Sohmer, Chief Judge	1966
	James Kardash	1967
	A. Dewey Zimmerman	1968
	Elections	
Board of Supervisors of Elections	William Ross Hoffman	1967
	Hattie Zinkhan Thompson	1967
	William M. Manko	1967
	Law	
Solicitor, Office of Law[30]	E. Scott Moore	
	Public Safety	
Director, Department of Public Safety[30]	James P. S. Devereux	
Chief, Police Bureau[30]	Robert J. Lally	
Warden, Baltimore County Jail[30]	Stanley J. Foster	
Chief Fire Bureau[30]	Winfred H. Wineholt	
Director, Civil Defense	Walter D. Hyle, Jr.	
	Edward Murray, Alternate	
Deputy Medical Examiners	D. D. Caples, M.D.	
	Melvin B. Davis, M.D.	
	John C. Hyle, M.D.	
	George S. Kieffer, M.D.	
	Charles F. O'Donnell, M.D.	
	Health, Education and Welfare	
Health Officer	Richard J. Potter, M.D., M.P.H.	
Board of Health[31]	John V. Conway, M.D., Chairman	1965
Physical Fitness Commission	Daniel Stanton, Chairman	
Board of Education	H. Russell Knust	1966
	Ramsay B. Thomas	1967
	T. Bayard Williams, Jr.	1967
	Mrs. Robert L. Berney	1968
	Richard W. Tracey	1969
	H. Emslie Parks	1970
	Mrs. John M. Crocker	1971
Superintendent of Schools	William S. Sartorius	
Board of Library Trustees	Mrs. D. Lloyd Stoker	1966
	Mrs. William H. Flater, Jr.	1967
	James E. Cody	1968
	D. Stewart Padgett	1969
	Irwin P. Trail	1970
	Norwood B. Orrick	1971
	Herbert A. Davis	1972

[27] Appointed by the County Administrative Officer with the consent of the County Executive.
[28] Appointed by the County Council.
[29] Appointed by the County Council for 3-year staggered terms.
[30] Appointed by the County Administrative Officer with the consent of the County Executive.
[31] Consists of 7 members appointed by the County Council for 3-year terms.

Office	*Name*	*Term Expires*
Librarian	Charles W. Robinson	
Welfare Board	John T. Farrell, Chairman	1970
	Samuel Humes, Administrative Officer, ex officio	1966
	John J. Sheridan	1966
	William J. Slattery	1966
	Mrs. Nathan W. Shock	1968
	William A. Pillsbury	1968
	Howard R. Flournoy	1970
Director of Public Welfare	Irene Olson	
Commission on the Aging	E. G. Stapleton, M.D., Chairman	
Recreation and Park Board[32]	Charles B. Allen, Chairman	1966
	Spiro T. Agnew, County Executive, ex officio	1966
	C. A. Porter Hopkins	1966
	Elroy J. Snouffer	1966
	William M. Linton	1968
	Edwin J. Schamel	1968
	Ramsay B. Thomas	1968
Director, Department of Recreation[33]	Hubert I. Snyder	
Planning and Building		
Director, Office of Planning and Zoning[33]	George E. Gavrelis	
Planning Board	Harry A. Dundore, Chairman	1969
	Francis N. Iglehart, Jr.	1966
	William J. Schaefer	1966
	John D. Wright	1967
	Edward Carr Minor	1967
	J. Fred Peper	1968
	John Waters Parrish	1969
	Carville M. Akehurst	1970
	George E. Gavrelis, Director, Office of Planning and Zoning	
	Spiro T. Agnew, County Executive	
	Albert B. Kaltenbach, Director, Department of Public Works	
	William S. Sartorius, Superintendent of Schools	
Zoning Commissioner[33]	John G. Rose	
Industrial Development Commission[34]	William R. Smith, Chairman	1966
	Charles M. Cahn, Jr.	1966
	Russ Andrews Constantine	1966
	Paul K. Hampshire	1966
	Philip L. Killen	1966
	Milton F. Quasney	1966
	Samuel Wasserman	1966
	Heinz B. Staab, Director	
Director, Department of Public Works[35]	Alfred B. Kaltenbach	

[32] Appointed by the County Executive for 4-year staggered terms.
[33] Appointed by the County Administrative Officer with the consent of the County Executive.
[34] Appointed by the County Executive for 2-year terms.
[35] Appointed by the County Administrative Officer with the consent of the County Executive.

Office	*Name*	*Term Expires*
Roads Engineer	Thornton M. Mouring	
Baltimore County Revenue Authority[36]	Robert G. Merrick, Chairman	1970
	Solomon Rogers	1966
	Claude E. Duffy	1967
	John G. Mohler	1968
	John D. O'Neill	1969
	Arthur C. Jensen, Executive Secretary-Treasurer[37]	
Surveyor	William M. Maynadier	1966
	Licensing	
Director, Department of Permits and Licenses	Walter J. Rasmussen	
Board of Liquor License Commissioners	J. Roland Volz, Chairman	1967
	Charles A. Pryor	1967
	Fred C. Rock	1967
	Internal Administration	
Director, Office of Personnel[38]	William C. Litsinger	
Personnel and Salary Advisory Board[39]	Burger T. Thistel, Chairman	1966
	William C. Litsinger, Director, Office of Personnel, ex officio	
	Thomas Collins	1966
	Charles E. Crowley	1966
	William F. Neale	1967
	John Seubert	1967
Director, Office of Central Services[40]	Osborne P. Beall	
	Extension and Soil Conservation Services	
Extension Agents	Margaret N. White	
	Imogene D. Romino	
	Frank P. Hopkins III	
	Laird F. Logue	
	Nicholas M. Stephin	
	J. T. DeBerardinis	
	Mary Jane Jones	
Soil Conservation District Supervisors	Fred L. Bull, Chairman[41]	1967
	Vernon Foster, Vice Chairman[41]	1966
	Leoinel K. Ensor, Treasurer	1965
	Eldridge L. Armacost	1965
	George A. Price	1965
	Laird F. Logue, Extension Agent, Secretary	

[36] Appointed by the County Executive for 5-year staggered terms.
[37] Appointed by the Baltimore County Revenue Authority for an indefinite term.
[38] Appointed by the County Administrative Officer with the consent of the County Executive.
[39] Appointed by the County Executive for 3-year overlapping terms.
[40] Appointed by the County Administrative Officer with the consent of the County Executive.
[41] Appointed by the State Soil Conservation Committee.

Office	*Name*	*Term Expires*

CALVERT COUNTY

County Seat: Prince Frederick

JUDICIAL OFFICERS

Resident Judge, Circuit Court	Perry G. Bowen, Jr.	1966
Clerk, Circuit Court	J. Lloyd Bowen	1966
State's Attorney	Allen S. Handen	1967
Sheriff	Samuel L. Lyons	1966
Register of Wills	Grace Lyons Hutchins	1966
Judges, Orphans' Court	J. Allen Sheckells, Chief	1966
	Vernon D. Bowen	1966
	Susie V. Garner	1966
Trial Magistrates	E. Roland Howard, for Prince Frederick and North Beach	1967
	Arthur R. King, Substitute	1967

ADMINISTRATIVE OFFICERS

Board of County Commissioners	J. Wilmer Gott, President	1966
	Wilbur T. Grover	1966
	Arthur W. Jones	1966
	Jean Cranford, Clerk	
	J. Frank Boyd, Attorney	
Treasurer	Harry H. Harkness	1967
Supervisor of Assessments	M. Kenneth Buckler	
Senior Assessor	Rudolph H. Bennett	
Assessor	Wayne W. Grover	
Board of Supervisors of Elections	Ray Hance	1967
	Thomas Osbourne	1967
	W. Edward Langford	1967
Director of Civil Defense	James R. Hindle	
Deputy Medical Examiner	Hugh W. Ward, M.D.	
Health Officer	Vernon B. Dettor, M.D., M.P.H. (Acting)	
Physical Fitness Commission	Edgar Woodburn, Chairman	
Board of Education	Margaret G. Prouty	1967
	Isabelle D. Woodburn	1967
	Bernard Fowler	1969
	Doloris Y. Ray	1969
	Mark E. Grace	1971
Superintendent of Schools	Maurice A. Dunkle	
Board of Library Trustees	Mrs. Earl Hicks	1966
	Mrs. Edwin E. Ward	1967
	Mrs. Philip G. Shehan	1968
	Perry G. Bowen, Jr.	1969
	H. Dean Cochran	1970
	Mrs. Nathaniel Parks	1971
	Richard H. Ireland	1972
Librarian	Natalie Tsonev	
Welfare Board	Mrs. Jackson Ireland, Chairman	1968
	Arthur W. Jones, County Commissioner	1966
	Robert Hall	1966
	Mrs. Charles Mooravian	1966
	Donald C. Gott	1968
	Dan Kurek	1970
	Ora Yorsky	1970

Office	*Name*	*Term Expires*
Director of Welfare	Elinor J. Marquess	
Commission on the Aging	H. Dean Cochran, Chairman	
Planning Commission	Richard H. Ireland, Chairman	1967
	Wilbur T. Grover, County Commissioner	1966
	John A. Prouty	1968
	Edwin E. Ward	1969
	Kenneth F. Gerard	1970
	Clarence R. Bowen, Planning and Zoning Inspector	
Zoning Appeal Board	Raymond F. Garrity, Chairman	
	T. Reed Hutchins	
	G. Kennard Ward	
Sanitary Commission	John B. Gray, Jr., Chairman	
Surveyor	J. R. McCrone, Inc.	1966
Board of Electrical Examiners and Supervisors[42]	J. Wilmer Gott	1968
	Norman Oliver Bowen	1968
	Ray Norwood	1968
Road Supervisor	Adam M. Noll	
Board of Liquor License Commissioners	William Henry Hatfield	1967
	J. Rodie Langley	1967
	Margaret S. King	1967
Extension Agents	R. M. Hall	
	W. B. Vanderford	
	John Mills	
	George B. Spence, Jr.	
	Margaret Mearns	
	Vivian A. Pickett	
Soil Conservation District Supervisors	Calvert W. Norfolk, Chairman[43]	1968
	Benjamin A. Sunderland, Vice Chairman[43]	1967
	Oliver S. Cox, Treasurer	1966
	Wilfred L. Cox, Sr.	1966
	Leroy B. Williams	1966
	R. M. Hall, Extension Agent, Secretary	

CAROLINE COUNTY

County Seat: Denton

JUDICIAL OFFICERS

Resident Judge, Circuit Court	J. DeWeese Carter	1966
Clerk, Circuit Court	Mildred C. Butler	1966
State's Attorney	James Owen Knotts	1967
Sheriff	Louis C. Andrew	1966
Register of Wills	Clifford L. Stafford	1966
Judges, Orphans' Court	Maurice A. Brackett, Chief	1966
	Charles V. Moore	1966
	Robert F. Schreiber	1966

[42] Appointed by the Governor for 3-year terms. The Board consists of the President of the Board of County Commissioners and three electricians residing in Calvert County (Ch. 25, Acts of 1963).

[43] Appointed by the State Soil Conservation Committee.

Office	*Name*	*Term Expires*
Trial Magistrates	George W. Clendaniel, for Denton	1967
	H. Duval Sherwood, for Federalsburg	1967
	Robert Dale Palmer, Substitute	1967

ADMINISTRATIVE OFFICERS

Board of County Commissioners	John W. Eveland, President	1966
	Homer O. Schmidt	1966
	Russell H. Wright	1966
	Rachel Collison, Clerk	
	Wilbert L. Merriken, Attorney	
Treasurer	William S. Orme	1967
Supervisor of Assessments	E. Douglas Fleetwood	
Board of Supervisors of Elections	John E. Boulais, Jr.	1967
	George P. Wood	1967
	Harold K. Shults	1967
Director, Civil Defense	John S. Legates	
	Paul J. Yoash, Alternate	
Deputy Medical Examiner	Harold B. Plummer, M.D.	
Health Officer	Edwin G. Riley, M.D., M.P.H.	
Board of Education	Deliaette N. Blades	1966
	Carlton H. Porter	1967
	Marianna E. Nuttle	1968
	A. Orrell Saulsbury, Jr.	1969
	Theodore E. Fletcher, Jr.	1970
Superintendent of Schools	Wilbur S. Hoopengardner	
Board of Library Trustees	J. DeWeese Carter	1966
	Irma Nichols	1967
	J. Dallas Blades	1968
	John R. Hargreaves	1969
	Mrs. James M. Lednum	1970
	Idamae M. Cawley	1971
	Mary Katherine Porter	1972
Librarian	William N. Rairigh	
Welfare Board	N. Roger Trapnell, Chairman	1966
	John W. Eveland, County Commissioner	1966
	L. Tayloe Lewis	1966
	Arthur F. Bebee	1968
	Edward Sparks	1968
	Bernard E. Dewey	1970
	George H. Lord, Jr.	1970
Director of Public Welfare	Beulah L. Carter	
Planning Commission	Elias W. Nuttle, Chairman	1968
	Homer O. Schmidt, County Commissioner	1966
	John Hargreaves	1966
	H. Coursey Edwards	1967
	Howard R. Shockley	1969
Board of Recreation and Parks	*Not yet appointed*	
Economic Development Commission	John M. Saulsbury, Chairman	
Surveyor	J. Malcolm Bye	1966
Roads Board	Board of County Commissioners, ex officio	

Office	*Name*	*Term Expires*
County Roads Engineer	Paul J. Yoash	
Board of Liquor License Commissioners[44]	Paul A. Croll, 5th District	1966
	Gail F. Cooper, 3rd District	1968
	John E. Boulais, 2nd District	1969
Plumbing Board	Russell H. Wright, Chairman	1966
	Edwin G. Riley, M.D.	1966
	Ross Simon	1966
	James M. Lednum, Inspector	
Extension Agents	Francis M. Rogers	
	Grace H. Palen	
	Loyal C. Reger	
	Joan E. Tucker	
	Vacancy	
Soil Conservation District Supervisors	Harry H. Rieck, Sr., Chairman[45]	1966
	John T. Milby, Vice Chairman[45]	1967
	H. Coursey Edwards, Secretary	1966
	William C. Engerman, Treasurer	1966
	John M. Cohee	1966
	Francis M. Rogers, Extension Agent	

CARROLL COUNTY

County Seat: Westminster

JUDICIAL OFFICERS

Resident Judge, Circuit Court	Edward O. Weant, Jr.	1966
Clerk, Circuit Court	Charles C. Conaway	1966
State's Attorney	T. Bryan McIntire	1967
Sheriff	H. LeRoy Campbell	1966
Register of Wills	J. Wesley Mathias	1966
Judges, Orphans' Court	Elmer E. Frock, Chief	1966
	Herbert G. Mathias, Sr.	1966
	H. Walter Miller	1966
Trial Magistrates	George A. Roelke, for Westminster	1967
	Arthur W. Myers, Substitute	1967

ADMINISTRATIVE OFFICERS

Board of County Commissioners	Horace S. Brauning, Sr., President	1966
	Francis J. Crawford	1966
	Robert M. McKinney	1966
	Emma M. Hoffenberth, Clerk	
	L. Awalt Weller, Attorney	
Administrative Assistant to the Board of County Commissioners[46]	George A. Grier	
Treasurer	Paul C. Bonsack	1967
Supervisor of Assessments	William E. Smith	
Tax Collector[46]	Thurston E. Ensor	

[44] Consists of three members appointed by the Governor with the advice and consent of the Senate for 4-year terms (Ch. 250, Acts of 1963).
[45] Appointed by the State Soil Conservation Committee.
[46] Appointed by the Board of County Commissioners.

Office	*Name*	*Term Expires*
Board of Supervisors of Elections	Ralph D. Bowman	1967
	Mrs. Glenn McGrew	1967
	John D. Whitmore	1967
Director of Civil Defense	W. Warfield Babylon	
	Stover V. Rohrer, Alternate	
Deputy Medical Examiner	W. Glenn Speicher, M.D.	
Health Officer	T. R. Shrop, M.D., M.P.H. (Acting)	
Physical Fitness Commission	Charles W. Havens, Chairman	
Board of Education	Nathan Weinstock	1966
	DeVries R. Hering	1967
	Thomas A. Raver	1968
	Neal W. Powell	1969
	Theodore E. Fletcher	1970
	Robert W. Haight	1970
	Margaret Rankin Marsh	1971
Superintendent of Schools	Samuel M. Jenness	
Board of Library Trustees	Mrs. Edgar G. Barnes	1966
	Mrs. George W. Banks	1967
	Delmar E. Riffle	1968
	Norman E. Etzler	1969
	Dolores Bloom	1970
	Gerald S. Brickett	1971
	Mrs. Allen L. Dewey	1972
Librarian	Rudolph Aubinger	
Welfare Board	Paul H. Smith, Chairman	1966
	Francis J. Crawford, County Commissioner	1966
	Dorothy Arrington	1968
	Frederick Paul Keppel	1968
	Mrs. Raymond Grimes	1970
	Harry Dougherty	1970
Director of Public Welfare	Jeanne Manders	
Commission on the Aging	Mrs. W. G. Speicher, Chairman	
Planning Commission	E. Miller Richardson, Chairman	1969
	Russell L. Royer, Vice Chairman	1967
	Francis J. Crawford, County Commissioner	1966
	Celius L. Brown	1969
	Henry Alexander	1970
Director of Planning	George A. Grier	
Zoning Administrator	William Leon Etzler	
Capital Improvements Commission[47]	Charles O. Fisher, Chairman	1966
Economic Development Commission[48]	Frank T. Dunham, Chairman	1967
	Landon C. Burns, Director	
Public Housing Commission[49]	Edwin Shank, Chairman	
Board of Governors of the County Farm Museum[49]	Elmer P. Pfoutz, Chairman	

[47] Consists of seven members appointed by the Board of County Commissioners for 3-year terms. One of the members must be a County Commissioner, one a member of the School Board (Ch. 493, Acts of 1963).

[48] Composed of fifteen members appointed by the Board of County Commissioners for 2-year terms (Ch. 730, Acts of 1963).

[49] Appointed by the Board of County Commissioners for indefinite terms.

Office	*Name*	*Term Expires*
Sanitary Commission	Robert E. Greenshields, Chairman	1971
	Robert H. Renshaw	1967
	Brady O. Bryson	1969
Director of Public Roads[50]	John A. Diven	
Supervisor of New Construction	Paul J. Walsh	
Supervisor of Maintenance	Frank A. Dorsey	
Surveyor	George Bucher John	1966
Board of Liquor License Commissioners[51]	Wade T. Thompson, Jr., Chairman	1966
	David G. Yingling	1967
	Charles L. H. Miller, Sr.	1968
	Virginia Black, Secretary	
Extension Agents	Robert L. Jones	
	Walter C. Bay	
	Vacancy	
	Janet A. McMurtray	
	John I. Plog	
	Patricia M. Stabler	
Soil Conservation District Supervisors	Landon C. Burns, Chairman	1965
	Randall G. Spoerlein, Vice Chairman	1965
	Sterling J. Leister, Treasurer[52]	1967
	Carroll M. Wilhide	1965
	Horace S. Brauning[52]	1966
	Robert L. Jones, Extension Agent, Secretary	

CECIL COUNTY

County Seat: Elkton

JUDICIAL OFFICERS

Resident Judge, Circuit Court	Edward D. E. Rollins	1973
Clerk, Circuit Court	W. Andrew Seth	1966
State's Attorney	Walter M. Baker	1967
Sheriff	Edgar U. Startt	1966
Register of Wills	Bessie C. Hartnett	1966
Judges, Orphans' Court	David J. Randolph, Jr., Chief	1966
	Joseph B. Bryson, Sr.	1966
	Howard C. Jackson	1966
Trial Magistrates	Benjamin L. Cole, for Perryville	1967
	Fred L. Drexler, for Port Deposit	1967
	George C. Rhudy, for North East	1967
	Clifford E. Marker, for Rising Sun	1967
	Carroll C. Short, for Cecilton	1967
	James Wharton, for Chesapeake City	1967
	Leonard E. Wilson, for Elkton	1967
	Everett J. Connellee, Substitute	1967

ADMINISTRATIVE OFFICERS

Board of County Commissioners	John R. Dickerson, President	1966
	David C. Racine	1966

[50] Appointed by the Board of County Commissioners (Ch. 408, Acts of 1963).
[51] Appointed by the Board of County Commissioners for 3-year staggered terms (Ch. 410, Acts of 1963).
[52] Appointed by the State Soil Conservation Committee.

Office	*Name*	*Term Expires*
	Harvey E. Simmers	1966
	Harold Henderson, Clerk	
	William B. Calvert, Attorney	
Treasurer	Clement W. Mackie	1967
Supervisor of Assessments	Richard T. Boyle	
Board of Supervisors of Elections	Ralph W. McCool	1967
	Mrs. John J. Maloney	1967
	Allen Carlson, Jr.	1967
Director of Civil Defense	John J. Ward, Jr.	
	Henry A. Metz, Alternate	
Deputy Medical Examiner	Henry V. Davis, M.D.	
Health Officer	John M. Byers, M.D., M.P.H.	
Physical Fitness Commission	F. Grove Miller, Chairman	
Board of Education	Charles H. Dennison	1966
	Elizabeth L. Yerkes	1967
	Peyton B. Patterson	1968
	Elizabeth F. Obenshain	1969
	Marple H. Lynch	1970
Superintendent of Schools	Robert A. Gibson	
Board of Library Trustees	A. J. Major, Jr.	1966
	Mrs. Thomas N. Kay	1967
	Morton F. Taylor	1968
	Mrs. J. W. Calary	1969
	Edwin S. Dorcus	1970
	Anthony Fabrizi	1971
	Mrs. Walter Miller	1972
Librarian	Dorothy W. Jefferson	
Welfare Board	Mildred Lynch, Chairman	1966
	John R. Dickerson, County Commissioner	1966
	Dorothy Ramer	1966
	Adeline Purner	1968
	Charles M. Heuster	1968
	Philip Bathon	1970
	F. Grove Miller	1970
Director of Public Welfare	John Paul Cook	
Commission on the Aging	John M. Byers, M.D., M.P.H., Chairman	
Planning Commission	Harry Gorrell, Chairman	1970
	Harvey E. Simmers, County Commissioner	1966
	Samuel Caldwell	1966
	W. Earl Fisher	1966
	Robert H. Baker, Jr.	1967
	Herbert Montgomery	1967
	John Reisler	1967
	Frank Whitesavage	1967
	Willard W. McKinney	1969
	Porter Davis	1970
	Madison Scott	1970
Planning Director	*Vacancy*	
Zoning Inspector	Clement Y. Vaughan	
Board of Zoning Appeals	Dan Bathon, Chairman	1967
	Guy McGrady	1967
	John Prial	1967

Office	*Name*	*Term Expires*
Building Code Appeal Board[53]	Harvey Boyce, Chairman	
	Robert Benjamin	
	H. A. Hageman	
	Everett MacCauley, Jr.	
	William Scott	
	George Wilson	
Cecil County Metropolitan Commission	John T. Barrow, Jr., Chairman	1969
	Lewis A. Collins, Jr.	1967
	Naze E. Wherry	1971
	Genevieve A. Naylor, Secretary-Treasurer	
	Harry J. Goodrick, Attorney	
Economic Development Commission	Charles M. Huester, Chairman	1967
Board of Electrical Examiners and Supervisors[54]	Charles M. Jackson	1966
	G. Burton Powell	1966
Electrical Inspector	Clayton Craig	
Plumbing Board[55]	John M. Byers, M.D., M.P.H., Chairman	1966
	John R. Kohler	1966
	Henry R. Shank	1966
Plumbing Inspector[56]	Frank G. Moody	
Building Inspector[56]	Hayes Martindale, Sr.	
Board of Liquor License Commissioners	Board of County Commissioners, ex officio	
Extension Agents	Raymond G. Mueller	
	William E. Robb, Jr.	
	Helen Irene Smith	
	Sarah B. John	
Soil Conservation District Supervisors	Fred Lieske, Chairman	1966
	Chester S. Bradley, Vice Chairman	1966
	Ellis Ayers, Treasurer	1966
	Floyd Allred, Jr.[57]	1967
	Roy Peterson[57]	1968
	Raymond G. Mueller, Extension Agent, Secretary	

CHARLES COUNTY

County Seat: La Plata

JUDICIAL OFFICERS

Resident Judge, Circuit Court	J. Dudley Digges	1966
Clerk, Circuit Court	Patrick C. Mudd	1966
State's Attorney	John C. Hancock	1967
Sheriff	Francis C. Garner	1966
Register of Wills	Gertrude C. Wright	1966

[53] Appointed by the Board of County Commissioners for indefinite terms.
[54] Appointed by the Board of County Commissioners for 1-year terms.
[55] Consists of three members appointed by the Board of County Commissioners for 1-year terms, 1 to be the County Health Officer, 1 to represent the Master Plumbers' Association of Cecil County, and 1 to be an architect, engineer, or builder.
[56] Appointed by the Board of County Commissioners.
[57] Appointed by the State Soil Conservation Committee.

Office	*Name*	*Term Expires*
Judges, Orphans' Court	Mary Nicholson Matthews, Chief	1966
	Thomas Dennis Maloney, Jr.	1966
	Loretta Nimmerrichter	1966
Trial Magistrates	P. Reed McDonagh, for La Plata	1967
	W. A. Fowke, Substitute	1967

ADMINISTRATIVE OFFICERS

Board of County Commissioners	W. Algie Cooksey, President	1966
	Nathaniel A. Dodson	1966
	Julius C. Robey	1966
	Vila R. Moody, Clerk	
	George F. Zverina, Attorney	
Treasurer	J. Franklin Winkler	1967
Supervisor of Assessments	John Douglas Lowe	
Board of Supervisors of Elections	Leo C. Bowie	1967
	Robert S. Simpson	1967
	Edith George	1967
Director of Civil Defense	Louise S. Matthews	
Deputy Medical Examiner	Edward J. Edelen, M.D.	
Health Officer	Vernon B. Dettor, M.D., M.P.H.	
Hospital Board	Konrad Zoll, Chairman	
Physical Fitness Commission	Brisson Hungerford, Chairman	
Board of Fire and Rescue Commissioners[58]	Howard A. Townshend, Jr.	1967
	Joseph L. Gardiner, Jr.	1967
	Chester A. Lyons	1967
	Nathaniel A. Dodson, County Commissioner	1966
	L. Spencer Knott, Charles County Volunteer Firemen's Association	1967
Board of Education	Milton M. Somers	1967
	George C. Dyson, Jr.	1969
	Evelyn Tucker Slifko	1969
	James O. Waters	1969
	Frances H. Slavin	1971
Superintendent of Schools	Bruce G. Jenkins	
Board of Library Trustees	Philip F. Smith	1966
	Mrs. James O. Waters	1967
	Mrs. John Hanson Mitchell	1968
	Frank Keech Turner	1969
	Paul D. Brown	1970
	Mrs. John A. O'Callaghan	1971
	Robert A. Case	1972
Librarian	Natalie Tsonev	
Welfare Board	Whitney Barnes, Chairman	1970
	Julius C. Robey, County Commissioner	1966
	Mrs. J. T. Bowling	1966
	Bernice Datcher	1966
	R. Adelbert Hungerford, Jr.	1968
	Louis Ryon	1968
	Henry F. Lawler	1970
Director of Public Welfare	David P. Beverly	

[58] Composed of five members, one of whom is a County Commissioner of Charles County, one appointed by the Charles County Volunteer Firemen's Association, and three members appointed by the Governor for 4-year terms (Ch. 887, Acts of 1963).

Office	*Name*	*Term Expires*
Commission on the Aging	Elva B. DeMott, Chairman	
Board of Recreation and Parks[59]	Robert W. Gray, Chairman	
	Allen J. Neave, Treasurer	
	Vacancy	1967
	Elizabeth C. Hart	1968
	George F. Bonifant	
	Robert Merritt, Jr.	
	Richard E. Slavin	
	Edward R. Curley, Director	
Economic Development Commission	Forrest Coakley, Chairman	1967
	William A. Furbush	1966
	Howard R. Cooksey	1968
	Linden W. Milstead	1969
	Lowell C. Hawthorne	1970
Planning Commission	William E. Highby, Chairman	1966
	W. Algie Cooksey, County Commissioner	1966
	Orphus L. Robertson	1967
	J. Willard Dutton	1968
	James R. Brown	1969
Board of Zoning Appeals	Konrad Zoll, Chairman	
	Harry C. Walter	
	Vacancy	
Road Supervisor	Eugene S. Burroughs	
Surveyor	Herbert R. Crowder	1966
Sanitary Commission	Larry A. Sullivan, Jr., Chairman	1970
	Richard L. Saunders	1965
	Gerald Voglino	1966
Slot Machine Inspector[60]	Paul R. Carnes	
Inspector of Weights and Measures[60]	Everett J. Wise	
Board of Electrical Examiners	William L. Gibbons	
	Thomas H. Higdon	
	W. H. Jones	
Board of Liquor License Commissioners	Charles G. Lawrence, Chairman	1966
	Harold R. Cooksey	1967
	Harry D. Coleman	1968
Human Relations Commission[61]	Joseph C. Parks, Chairman	
Board of Public Safety[62]	*Not yet appointed*	
Salary Board[63]	Julius C. Robey, Board of County Commissioners	
	Patrick C. Mudd, Clerk of the Circuit Court	
	J. Franklin Winkler, Treasurer	

[59] Consists of seven members, one of whom is a representative of the Board of Education, one a County Commissioner, one a representative of the Physical Fitness Commission, one a representative of the Chamber of Commerce, and four members appointed by the Governor for 4-year terms (Ch. 879, Acts of 1963).

[60] Appointed by the Board of County Commissioners.

[61] Members of the Commission are appointed by the Governor. The number of members is determined by the Board of County Commissioners (Ch. 324, Acts of 1963).

[62] To consist of a member of the Board of County Commissioners, who will serve ex officio, one appointee of the Circuit Court Judge for Charles County, and an appointee of the Charles County delegation, all of whom will serve six-year terms (Ch. 676, Acts of 1965).

[63] Consists of a member of the Board of County Commissioners, the County Treasurer, and the Clerk of the Circuit Court (Ch. 665, Acts of 1965).

Office	*Name*	*Term Expires*
Governmental Study Commission[64]	Edward S. Digges	1966
	Edward W. Berry	1966
	Paul D. Brown	1966
	Calvin Compton	1966
	F. DeSales Mudd	1966
Extension Agents	Martin R. Jones	
	Jane G. Dougherty	
	Milbourne Hull	
	Charles B. Leidenfrost	
	Vivian A. Winston	
	Geraldine Smith	
	Vacancy	
Soil Conservation District Supervisors	W. Mitchell Digges, Chairman	1965
	Harry C. Walter, Vice Chairman	1965
	William J. Frere, Jr., Treasurer	1965
	Gilbert Boyden[65]	1966
	Wallace L. Hall[65]	1967
	Martin R. Jones, Extension Agent, Secretary	

DORCHESTER COUNTY

County Seat: Cambridge

JUDICIAL OFFICERS

Resident Judge, Circuit Court	C. Burnam Mace	1966
Clerk, Circuit Court	Philip L. Cannon	1966
State's Attorney	C. Awdry Thompson	1966
Sheriff	C. Calvert Creighton	1966
Register of Wills	Agnes Phelps McAllister	1966
Judges, Orphans' Court	John J. Barth, Chief	1966
	Kathleen Henry Coll	1966
	Harold P. Kincaid	1966
Trial Magistrates	Clarence H. Corkran, for Cambridge	1967
	Oliver Harding, for Hurlock	1967
	Harold L. Richardson, for Vienna	1967
	Robert E. Farnall III, Substitute	1967

ADMINISTRATIVE OFFICERS

Board of County Commissioners	M. Baker Robbins, President	1966
	Ralph O. Wheatley	1966
	E. Roscoe Willey	1966
	Emma Lee Henry, Clerk	
	Edward H. Nabb, Attorney	
Treasurer	Frederick W. Lucas	1967
Supervisor of Assessments	Reginald A. Jones	
Board of Supervisors of Elections	Lloyd M. Langford	1967
	Reginald A. Asplen, Jr.	1967
	Richard LaRose	1967

[64] One member is appointed by the Governor. Of the remaining members, one is appointed by the Board of County Commissioners, one by the joint action of the State Senator and the members of the House of Delegates from Charles County, one by the Democratic State Central Committee, and one by the Republican State Central Committee. The Commission is to complete its work by June 1, 1966 (Ch. 591, Acts of 1965).

[65] Appointed by the State Soil Conservation Committee.

Office	*Name*	*Term Expires*
Permanent Board of Registry	Adelaide Groff	
	Marguerite M. Tolley	
Director of Civil Defense	A. LeRoy Willey	
	Otto B. Cheesman, Jr., Alternate	
Deputy Medical Examiner	John Mace, Jr., M.D.	
Health Officer	Louis S. Welty, M.D., M.P.H.	
Physical Fitness Commission	Thomas R. Flowers, Chairman	
Board of Education	Charles W. Wallace	1966
	J. Edward Walter	1967
	Helen C. Waters	1968
	T. Reynolds Carpenter	1969
	James Otis McAllister	1970
	William O. Corkran	1971
Superintendent of Schools	James G. Busick	
Board of Library Trustees	Arthur R. Kamens, President	
	Virginia Webb, Treasurer	
	Mrs. Buck Andrews	
	John Comer	
	Clarence Corkran	
	Granville Hooper	
	Mrs. Will Lloyd	
	Mrs. Otis McAllister	
	Mrs. Theodore Reinke	
	Maurice E. Rimpo	
	Mrs. Earle Skinner	
	Edward Watkins	
	F. Hamilton Whipple	
	Phillips Williamson	
	Mabel Wright	
Librarian	Jeannette Robbins	
Welfare Board	William A. Percy, Chairman	1966
	Ralph O. Wheatley, County Commissioner	1966
	Hobard Ruark	1966
	Carroll W. Thomas	1968
	Richard Linthicum	1968
	J. Walter Hastings, Sr.	1970
	Lawrence Maryanov	1970
Director of Public Welfare	James Hampton	
Commission on the Aging	Harold E. Carr, Chairman	
Planning Commission	Myers Hastings, Chairman	1967
	Ralph O. Wheatley, County Commissioner	1966
	Maurice E. Rimpo	1966
	Fred Eberspacher, Jr.	1969
	Harold G. Applegarth	1970
	Edgar Gore, Executive Secretary	
Board of Recreation and Parks[66]	J. E. Walter, Chairman	1966
	Harold E. Carr, Director	
Sanitary Commission	William L. Wise, Chairman	1969
	Robert Wilson, Secretary-Treasurer	1965
	Woodrow Pritchett	1967

[66] Consists of 10 members appointed by the Board of County Commissioners for 4-year terms. One member is the Superintendent of Schools or his representative (Ch. 499, Acts of 1963).

Office	*Name*	*Term Expires*
Commission on Water Pollution in the Choptank River[67]	Samuel M. Cannon, Jr., Chairman	
	Harold Delaha, Secretary	
Roads Board	Board of County Commissioners, ex officio	
Roads Engineer	Henry Weir	
Surveyor	Lawrence F. Simmons	1966
Board of Liquor License Commissioners	Board of County Commissioners, ex officio	
Liquor Control Board	Ralph C. Milligan	1966
	William L. Merrick	1967
	William Frederick Gray	1968
Extension Agents	Dolores L. Dixon	
	Sarah K. King	
	Louis R. Wade	
	Kenneth D. Kellar	
	James A. Perkins	
Soil Conservation District Supervisors	S. Herbert Asplen, Chairman[68]	1968
	W. Scott Willey, Jr., Vice Chairman	1966
	Alphonso H. Dean	1966
	Wilton Marine	1966
	Milton M. Malkus, Sr.[68]	1967
	Louis R. Wade, Extension Agent, Secretary	

FREDERICK COUNTY

County Seat: Frederick

JUDICIAL OFFICERS

Resident Judges, Circuit Court	Patrick M. Schnauffer	1973
	Robert E. Clapp, Jr.	1966
Clerk, Circuit Court	Ellis C. Wachter	1966
State's Attorney	Robert S. Rothenhoefer	1967
Sheriff	Horace M. Alexander	1966
Register of Wills	Thomas Eichelberger	1966
Judges, Orphans' Court	Mary Hancock Gregory, Chief	1966
	Howard Z. Stup	1966
	Ralph E. White	1966
Trial Magistrates	Guy A. Baker, Sr., for Emmitsburg	1967
	Stanley Young Bennett, for Frederick	1967
	William B. Gross, for Brunswick	1967
	Martin T. Mathwig, for Thurmont	1967
	Byron W. Thompson, for Frederick	1967
	Robert E. Kennedy, Substitute	1967
	Herman B. Miller, Substitute	1967

ADMINISTRATIVE OFFICERS

Board of County Commissioners	A. Irvin Renn, President	1966
	Lawrence A. Dorsey	1966

[67] Appointed by the Board of County Commissioners for an indefinite term.
[68] Appointed by the State Soil Conservation Committee.

Office	*Name*	*Term Expires*
	Russell Z. Horman	1966
	Randolph B. Rosencrantz, Clerk	
	Samuel W. Barrick, Attorney	
Treasurer	Charlotte W. Yarroll	1967
Supervisor of Assessments	Lumen F. Norris	
Board of Supervisors of Elections	G. Horton Peace	1967
	Donald C. Whitworth	1967
	Naomi D. Remsberg	1967
Permanent Board of Registry	Annabelle Powell	
	James Messersmith	
Director of Civil Defense	George J. Stup	
	Donald C. Linton, Alternate	
Fire Control Board[69]	Lawrence A. Dorsey, Chairman	1967
	Russell A. Keller	1967
	Donald E. Lewis	1967
	Robert K. Moler	1967
	Charles E. Trotzell	1967
Deputy Medical Examiner	B. O. Thomas, M.D.	
Health Officer	Forbes H. Burgess, M.D.	
Physical Fitness Commission	Francis W. Bush, Sr., Chairman	
Board of Education	C. Gordon Smith	1966
	M. Lavenia Hood	1967
	Hallar Best	1968
	Mary Condon Hughes	1969
	Ross V. Smith	1970
	Richard R. Kline	1971
Superintendent of Schools	John L. Carnochan, Jr.	
Welfare Board	A. Talbott Brice, Chairman	1966
	Lawrence A. Dorsey, County Commissioner	1966
	Mrs. Fred J. Ward	1966
	John Cheatham	1968
	Mrs. Claude Delawter	1968
	Arno Page	1970
	James B. Thomas	1970
Director of Public Welfare	Geneva V. Barthel	
Planning and Zoning Commission	Daniel E. Wight, Chairman	1970
	A. Irvin Renn, County Commissioner	1966
	Ernest W. Ausherman	1967
	George Nicholson	1968
	Glenn T. Swisher	1969
	J. Alfred Cutsail, Executive Secretary	
Board of Parks and Recreation	Charles F. Bowers, Chairman	
Metropolitan District and Sanitary Commission	James H. Grove, Chairman	1968
	N. E. Kefauver, Jr.	1967
	Joseph M. Kline	1969
	Francis J. Cook, Administrative Assistant	
County Road Commission[70]	Clarence Hahn	1966
	Russell R. Keller	1967
	Harvey Werking	1968

[69] Appointed by the Board of County Commissioners for two-year terms.
[70] Composed of the Board of County Commissioners and 6 members appointed by the Board of County Commissioners for 5-year overlapping terms.

Office	*Name*	*Term Expires*
	Jesse Burall	1969
	Merhl Adams	1970
	Board of County Commissioners, ex officio	
County Road Engineer[71]	Southey T. Nottingham	
Liquor License Commissioner	Louis V. Meyers, Jr.	1967
Accountant[71]	Donald C. Linton	
Surveyor[71]	Frederick Rothenhoefer	
Dog Warden[71]	George M. Fredericks	
Extension Agents	George D. Wood	
	Kathryn K. Jenkins	
	Allen B. Bryant	
	Sally Ort Miller	
	Kenneth F. Shifflet	
	David D. Eigenbrode	
	Stephanie Z. Abramson	
Soil Conservation District Supervisors	E. Earl Remsberg, Chairman	1965
	Edwin A. Hevner, Vice Chairman[72]	1967
	Raymond E. Keilholtz, Secretary	1965
	Elmer E. Hodges, Treasurer[72]	1966
	Jesse M. Burall	1965
Catoctin District	Henry D. Lakin, Chairman[72]	1968
	Carrollee H. Zecker, Vice Chairman	1966
	Cyrus S. McBride, Treasurer	1966
	Richard R. Holter	1966
	Bertram Enfield[72]	1967
	Kenneth F. Shifflet, Extension Agent, Secretary	

GARRETT COUNTY

County Seat: Oakland

JUDICIAL OFFICERS

Resident Judge, Circuit Court	Stuart F. Hamill, Jr.	1977
Clerk, Circuit Court	Richard L. Davis	1966
State's Attorney	Frederick A. Thayer III	1967
Sheriff	James E. Frantz	1966
Register of Wills	Vernie R. Smouse	1966
Judges, Orphans' Court	Roy C. Turney, Chief	1966
	Truman C. Bittinger	1966
	Margaret N. Coffey	1966
Trial Magistrates	Edward T. Crowe, Jr., for Grantsville	1967
	Robert Maroney, for Oakland	1967
	Leroy A. Propst, for Kitzmiller	1967
	Leslie E. Savage, for Friendsville	1967
	Orville G. Rush, Substitute	1967

ADMINISTRATIVE OFFICERS

Board of County Commissioners	Allen S. Paugh, President	1966
	Earl E. Opel	1966

[71] Appointed by the Board of County Commissioners.
[72] Appointed by the State Soil Conservation Committee.

Office	*Name*	*Term Expires*
	Harvey D. Swartzentruber	1966
	Virginia S. Fizer, Clerk	
	Louis R. Jones, Attorney	
Treasurer	Joseph H. Welch	1967
Supervisor of Assessments	Jerome K. Moyer	
Board of Supervisors of Elections	Julia A. Rowan	1967
	George D. Meese	1967
	Thomas W. Hetz	1967
Director of Civil Defense	George F. Comp, Jr.	
	Helmuth H. Heise, Alternate	
Deputy Medical Examiner	James H. Feaster, M.D.	
Health Officer	Arthur F. Jones, M.D.	
Physical Fitness Commission	Clinton W. Englander, Chairman	
Board of Governors, Garrett County Memorial Hospital[73]	Irvin Feld, Chairman	
	Merritt Feather, Administrator	
Board of Education	Mrs. George Brady	1967
	George Edwards	1969
	Clinton W. Englander	1971
Superintendent of Schools	Willard L. Hawkins	
Board of Library Trustees	Mrs. Lewis R. Jones	1966
	Agatha B. Beachley	1967
	Jesse J. Walker	1968
	Melvin E. Kesner	1969
	Goldie Bittle	1970
	Lowell Loomis	1971
	Jane H. Davis	1972
Librarian	Edith Grace Brock	
Welfare Board	Donald J. Newman, Chairman	1968
	Earl E. Opel, County Commissioner	1966
	Hubert Friend	1966
	Opal Crowe	1966
	William Grant	1968
	Harrison T. Hanlin	1970
	Lois Naylor	1970
Director of Public Welfare	Robert W. Stemple	
Garrett County Sanitary Commission	Delbert Bittinger, Chairman	1968
	E. Lawrence Groves	1966
	Russell Smith	1970
Garrett County Development Corporation	Harry C. Edwards, Chairman	
	Jesse J. Walker, Vice Chairman	
	Karol Rush, Secretary	
	Frank McDaniels, Treasurer	
	Lowell Loomis	
	Robert Ridder	
Industrial Engineer[74]	*Vacancy*	
Roads Board	Board of County Commissioners, ex officio	
Roads Supervisor	Paul W. DeWitt	
Assistant Roads Supervisor	Clayton Smith	

[73] Consists of the Board of County Commissioners and eight other members. The County Commissioners serve ex officio. The remaining members serve one-year terms (Ch. 25, Acts of 1950, and Ch. 165, Acts of 1953).

[74] Appointed by the Board of County Commissioners.

Office	*Name*	*Term Expires*
Board of Liquor License Commissioners	Board of County Commissioners, ex officio	
Surveyor	Frank R. Corliss, Jr.	1966
Extension Agents	James A. McHenry	
	Freda S. Denison	
	Ethel Grove	
	James W. Simms	
Soil Conservation District Supervisors	Harry W. Hummel, Chairman[75]	1966
	Robert O. Glodfelty, Vice Chairman	1966
	Lenwood F. Bittinger, Treasurer	1966
	Claude Wagner, Jr.	1966
	Foster Yost[75]	1968
	James A. McHenry, Extension Agent, Secretary	

HARFORD COUNTY

County Seat: Bel Air

JUDICIAL OFFICERS

Resident Judges, Circuit Court	Stewart O. Day	1969
	Harry E. Dyer, Jr.	1979
Clerk, Circuit Court	Garland R. Greer	1966
State's Attorney	Edwin H. W. Harlan, Jr.	1967
Sheriff	William J. Kunkel	1966
Register of Wills	Thomas L. Adams	1966
Judges, Orphans' Court	Bertram B. Coale, Chief	1966
	J. Rush Baldwin, Jr.	1966
	Harry L. W. Hopkins	1966
Trial Magistrates[76]	John E. Clark, for Bel Air	1967
	N. Paul Cronin, for Aberdeen	1967
	Charles J. Kelly, for Abingdon	1967
	J. Roswell Poplar, Jr., for Havre de Grace	1967
	Edward C. Wilson, Jr., for Darlington	1967
	Stanley Getz, Substitute	1967
	Frank Fuchs, Chief Clerk	
Master of Juvenile Causes[77]	Henry C. Engel	
Director, Juvenile Causes[77]	Estella Everett	
Probation Officer	Harvey Reel	

ADMINISTRATIVE OFFICERS

Board of County Commissioners	Abe Davis, Chairman	1966
	D. Franklin McGinniss	1966
	John H. O'Neill	1966
	William O. Whiteford, Administrative Assistant	
	Robert H. Archer, Attorney	

[75] Appointed by the State Soil Conservation Committee.

[76] As of January 1, 1960, the Governor designated these trial magistrates as Trial Magistrates of the People's Court of Harford County, with jurisdiction over cases involving no more than $1,000. He also designated one trial magistrate as Chief Magistrate of the People's Court of Harford County.

[77] Appointed by the Judges of the Circuit Court for Harford County (Ch. 303, Acts of 1957).

Office	*Name*	*Term Expires*
Treasurer	Katherine E. Anderson	1967
Supervisor of Assessments	C. Page Wimmer	
Appeal Tax Board	Gerard Heaps, Chairman	
	B. Burdell Preston	
	Edwin Stifler	
Board of Supervisors of Elections	John W. Schafer	1967
	William R. Williams, Jr.	1967
	James M. Johnson	1967
Director of Civil Defense	Paul H. Seward	
	Robert O. Shackelford, Alternate	
Deputy Medical Examiner	Gerald C. Palmer, M.D.	
Health Officer	Henry F. Barnes, M.D., M.P.H.	
Physical Fitness Commission	Cornelius F. Cronin, Chairman	
Citizens' Nursing Home Board[78]	A. T. Baynes, Chairman	1966
Board of Education	Charles H. Reed, Jr.	1966
	Cornelius F. Cronin	1967
	Thomas C. Galbreath	1967
	Charles F. Nealy	1968
	Edmund H. Schwanke	1968
	Virginia Forwood Pate	1969
	Clark D. Connellee	1970
Superintendent of Schools	Charles W. Willis	
Board of Library Trustees	F. Dale Snodgrass	1966
	Broadnax Cameron, Jr.	1967
	William P. Dietz	1968
	Mrs. C. Scott Nevin	1969
	Ellwood V. Stark	1970
	Mrs. W. Miles Hanna	1971
	Eloise H. Wilson	1972
Librarian	Roenna Fahrney	
Welfare Board	Lewis F. Cole, Jr., Chairman	1966
	John H. O'Neill, County Commissioner	1966
	Percy V. Williams	1966
	David G. Harry	1968
	Paul Lefever	1968
	Mrs. Paul Cronin	1970
	Norman A. Schnepfe	1970
Director of Public Welfare	Mary L. Mack, Worker-in-Charge	
Commission on the Aging	Henry F. Barnes, M.D., Chairman	
Surplus Food Program[79]	Charles H. Moltrup, Chairman	
Planning and Zoning Commission	P. Mitchell Coale, Chairman	1968
	D. Franklin McGinniss, County Commissioner	1966
	Helen R. White	1967
	Worley N. Umbarger	1969
	Bishop J. Moll	1970
	Lee Hanlon, Executive Secretary	
Board of Parks and Recreation[80]	James A. Thomas, Chairman	1968
Board of Zoning Appeals	Sydney D. Peverley, Chairman	1967
	Broadnax Cameron, Jr.	1966
	Maxwell D. Hankins	1968

[78] Consists of 10 members appointed by the Board of County Commissioners for three-year terms. One member of the Board is to be a County Commissioner (Ch. 300, Acts of 1963).

[79] Appointed by the Board of County Commissioners.

[80] Consists of 7 members appointed by the Board of County Commissioners for 4-year terms (Ch. 540, Acts of 1963).

Office	*Name*	*Term Expires*
Director, Department of Public Works[81]	Robert J. Hajzyk	
Harford County Metropolitan Commission	Wilson A. Heaps, Chairman	1968
	James A. O'Keefe	1966
	Oliver M. Currier	1967
	John W. Wilson	1969
	J. Wilmer Cronin	1970
	Andrew H. Bristow, Secretary-Treasurer and Chief Engineer	
Capital Improvements Commission[82]	Frederick Y. Ward, Chairman	1966
Surveyor	Glen C. Deaton	1966
Board of Electrical Examiners[83]	Lawrence T. Barber	1966
	Thomas Dick	1966
	Jarrettsville Fire Company	1966
Board of Liquor License Commissioners	Liquor Control Board, ex officio	
Liquor Control Board	Littleton S. Green, Chairman	1967
	Mrs. James Smith Michael	1966
	Hugh J. Laird	1968
	Lee Kelley, Manager	
Liquor Inspector[84]	Paul Coakley	
Civil Service Board[85]	Edward Slack, Chairman	1966
	Mrs. Woodrow Moats	1967
	Eugene Graybeal	1968
	P. Howard Marshall, Jr., Personnel Administrator	
Extension Agents	Lynn T. Warman	
	Bobby G. Busbice	
	Julia Ann Lockhard	
	Jennie S. Smith	
	R. A. Traband	
Soil Conservation District Supervisors	W. Vernay St. Clair, Chairman	1965
	Worley N. Umbarger,[86] Vice Chairman	1965
	C. Russell Galbreath, Treasurer[86]	1967
	Samuel B. Foard, Jr.	1965
	Ronald B. Jones	1966
	Lynn T. Warman, Extension Agent, Secretary	

HOWARD COUNTY

County Seat: Ellicott City

JUDICIAL OFFICERS

Resident Judges, Circuit Court	James Macgill	1971
	T. Hunt Mayfield	1966

[81] Appointed by the Board of County Commissioners (Ch. 870, Acts of 1963).
[82] Consists of 5 members appointed by the Board of County Commissioners, the terms to run concurrently with those of the County Commissioners.
[83] Composed of 3 members, one to be one of the Harford County Volunteer Fire Companies, and two to be electricians, all of whom are to be appointed by the Board of County Commissioners for one-year terms (Ch. 484, Acts of 1963).
[84] Appointed by the Liquor Control Board.
[85] Appointed by the Board of County Commissioners for three-year terms.
[86] Appointed by the State Soil Conservation Committee.

Office	*Name*	*Term Expires*
Clerk, Circuit Court	W. Harvey Hill	1966
State's Attorney	Cornelius F. Sybert, Jr.	1967
Sheriff	Norman O. Howard	1966
Register of Wills	Raymond L. Pickett	1966
Judges, Orphans' Court	Harold J. Stromberg, Chief	1966
	Maurice E. Dasher	1966
	S. Dallas Slack	1966
People's Court[87]	John E. Clark, Chief Judge	1970
	Philip T. Sybert	1968
	David Barry, Probation Officer	

ADMINISTRATIVE OFFICERS

Board of County Commissioners	Charles E. Miller, President	1966
	J. Hubert Black	1966
	David W. Force	1966
	E. Holmes Hawkins, Jr., Clerk	
	Lewis S. Nippard, Attorney	
Treasurer	William B. Dorsey	1967
Supervisor of Assessments	Roland W. Cromwell	
Board of Supervisors of Elections	Charles Ridgely	1967
	Luther O. Young	1967
	W. Irwin Cousins	1967
Police Chief[88]	Jack Lewis Larrimore	
Director of Civil Defense	William G. Larricos	
	E. Holmes Hawkins, Jr., Alternate	
Deputy Medical Examiner	George E. Burgtorf, M.D.	
Health Officer	T. R. Shrop, M.D., M.P.H.	
Physical Fitness Commission	*Vacancy*, Chairman	
Board of Education	James R. Moxley, Jr.	1966
	Austin A. Zimmer	1967
	Edward L. Cochran	1968
	Fred K. Schoenbrot	1969
	Mrs. Howard G. Crist, Jr.	1970
Superintendent of Schools	John E. Yingling	
Board of Library Trustees	William W. Pindell	1966
	Mrs. R. Neville Arrington	1967
	Frances M. Shipley	1968
	Mrs. Thomas T. Gwin	1969
	Donald A. Hastings	1970
	Mrs. William L. Fearing	1971
	R. Hewitt Nichols	1972
Librarian	Marvin Thomas	
Welfare Board	Mrs. John C. Metz, Chairman	1966
	J. Hubert Black, County Commissioner	1966
	Ambrose D. Cross	1966
	Doris Doll	1968
	Melvin H. Wessel	1968
	Gladys McDermott	1970
	Mrs. Joseph C. Maier	1970
Director of Public Welfare	Dorothy Lumpkin	

[87] Consists of two judges appointed by the Governor for eight-year terms (Ch. 597, Acts of 1963).
[88] Appointed by the Board of County Commissioners (Ch. 764, Acts of 1963).

Office	*Name*	*Term Expires*
Planning Commission	Wilmer M. Sanner, Chairman	1967
	Doris S. Thompson, Vice Chairman	1966
	Charles E. Miller, County Commissioner	1966
	E. Marcum Lynch	1968
	Ralph Greene	1970
Director of Planning	Thomas G. Harris, Jr.	
Zoning Commissioner	A. E. Myers	
Board of Zoning Appeals	Michael Lauriente, Chairman	1966
	William Pindell, Jr.	1967
	Robert H. Marks, Jr.	1968
Park and Watershed Advisory Board[89]	Howard Crist, Jr., Chairman	
Road Superintendent[90]	Herman S. O'Neill	
Building Engineer[90]	J. Louis Coates	
Howard County Metropolitan Commission	Roger V. Laynor, Chairman	1967
	J. F. Ammerman	1969
	Calvin Voris	1971
	William O. Filbert, Chief Engineer	
Director, Industrial Relations[90]	Walter A. Henley	
Chief Plumbing Inspector	Gordon J. Early	
Board of Liquor License Commissioners	Board of County Commissioners, ex officio	
Tax Appeals Court[91]	C. Oliver Goldsmith, Chief Judge	1966
	J. Frank Curtis, Judge	1967
	William A. Williams, Judge	1968
Public Works Study Commission[92]	Joseph H. Clark, Chairman	
Inspector, County Housing Code[93]	G. Y. Clark	
Central Alarm System[94]	William Walter Boyd, Chief Dispatcher	
Community Action Committee	Robert E. Stansfield, Jr., Acting Chairman	
Extension Agents	Robert E. Stansfield, Jr.	
	Velma R. Clark	
	H. Delois Dillon	
	Warren G. Myers	
	David M. Tugend	
Soil Conservation District Supervisors	Wilber A. Dove, Chairman	1966
	Merhle P. Pickett, Vice Chairman	1966
	Alva S. Baker, Jr., Treasurer	1966
	Bernard Feaga[95]	1967
	William P. Brendel[95]	1968
	Warren G. Myers, Extension Agent, Secretary	

[89] Consists of 10 members appointed by the Board of County Commissioners for indefinite terms.
[90] Appointed by the Board of County Commissioners.
[91] Appointed by the Board of County Commissioners for three-year terms.
[92] Consists of eleven members (Ch. 412, Acts of 1965).
[93] Appointed by the Board of County Commissioners (Ch. 16, Acts of March 11, 1964).
[94] Appointed by the Board of County Commissioners.
[95] Appointed by the State Soil Conservation Committee.

KENT COUNTY

County Seat: Chestertown

JUDICIAL OFFICERS

Office	*Name*	*Term Expires*
Resident Judges, Circuit Court[96]	J. DeWeese Carter	1966
	Edward D. E. Rollins	1973
	Thomas J. Keating, Jr.	1975
	George B. Rasin, Jr.	1977
Clerk, Circuit Court	Earl H. Pinder	1966
State's Attorney	William Parson Fennell	1967
Sheriff	Bartus O. Vickers	1966
Register of Wills	E. Randolph Burgess	1966
Judges, Orphans' Court	Paul D. Bowman, Chief	1966
	Lawrence S. Brice	1966
	James H. Groves	1966
Trial Magistrates	Ernest S. Cookerly, for Chestertown	1967
	Alonzo W. Porter, Associate	1967

ADMINISTRATIVE OFFICERS

Board of County Commissioners	Edgar D. Lusby, President	1966
	Thomas A. Haddaway, Jr.	1966
	James E. Woodall	1966
	Kathryn N. Pinder, Clerk	
	Preston P. Heck, Attorney	
Treasurer	Robert E. Lee	1967
Supervisor of Assessments	F. Vannort Simpers, Jr.	
Board of Supervisors of Elections	Julian Crew	1967
	John A. Groves	1967
	John M. Wright	1967
Director of Civil Defense	Lt. Col. Harry S. Russell	
	Ernest C. Leverage, Deputy	
Deputy Medical Examiner	Robert W. Farr, M.D.	
Health Officer	A. F. Whitsitt, M.D., M.P.H.	
Physical Fitness Commission	Edward L. Athey, Chairman	
Board of Education	Robert F. Irwin	1967
	R. Benson DuVall	1969
	Wallace Miller	1971
Superintendent of Schools	Reade W. Corr	
Board of Library Trustees	F. W. Dumschott	1966
	Robert J. Johnson	1967
	Roger W. Simpkins	1968
	Mrs. David Bramble	1969
	Mrs. H. Norris Harrison	1970
	Mrs. Daniel Ingersoll	1971
	Mrs. Richard S. Tarbutton, Jr.	1972
Librarian	William N. Rairigh	
Welfare Board	E. Kennard Jones, Chairman	1966
	James E. Woodall, County Commissioner	1966
	Dorothy Bartley	1966
	E. Thomas Massey	1968
	Robert Townsend	1968
	Agnes W. Davis	1970
	Louis H. Hollett	1970

[96] There is no Resident Judge for Kent County; all 4 judges of the Second Circuit share the duties.

Office	*Name*	*Term Expires*
Director of Public Welfare	Mary H. Davis	
Commission on the Aging	Harry Paul Ross, M.D., Chairman	
Planning Commission	James T. Pippin, Chairman	1965
	Edgar D. Lusby, County Commissioner	1966
	Vacancy	1966
	Charles Clark	1968
	Robert Scoon	1970
Appeals Board[97]	T. Allan Stradley, Chairman	1967
	Albert T. Nicholson	1965
	Brian Kane, Sr.	1966
Board of Parks and Recreation	*Not yet appointed*	
Board of Electrical Examiners[98]	Preston F. Hickman	1966
	Edward Nicholson	1966
	Louis Grahamer	1966
Plumbing Board[99]	Herbert F. Ward, Chairman	1966
	Anthony Johnson	1966
	James W. S. Meikle	1966
	F. Burgess Tucker	1966
	Frederick Cornelius	1966
Plumbing Inspector	Leon W. LeCompte	
Board of Liquor License Commissioners	Board of County Commissioners, ex officio	
Liquor Inspector[100]	William H. Wessell	
Liquor Control Board	Board of County Commissioners, ex officio	
	Harry LeRoy Owens, Manager	1969
Extension Agents	James A. Weamert	
	Stanley B. Sutton	
	Jane Crouse	
	Vacancy	
Soil Conservation District Supervisors	Charles S. Jacquette, Jr., Chairman[101]	1966
	Walter T. Morris III, Treasurer	1968
	Edgar D. Lusby[101]	1967
	Walter B. Harris, Jr.	1968
	Wm. Stanley Sutton	1968
	James A. Weamert, Extension Agent, Secretary	

MONTGOMERY COUNTY

County Seat: Rockville

JUDICIAL OFFICERS

Resident Judges, Circuit Court	Thomas M. Anderson	1971
	Kathryn J. Lawlor Shook	1971
	James H. Pugh	1973

[97] Appointed by the Board of County Commissioners for 3-year terms.
[98] Composed of three members, 2 appointed for one-year terms by the Board of County Commissioners from a list of 5 selected by the Master Electricians' Association, the third to be a fire chief.
[99] Appointed by the Board of County Commissioners for 1-year terms (Ch. 593, Acts of 1963). The Plumbing Inspector is appointed by the Board.
[100] Appointed by the Board of County Commissioners.
[101] Appointed by the State Soil Conservation Committee.

Office	*Name*	*Term Expires*
	Ralph G. Shure	1975
	Walter H. Moorman	1977
	Joseph M. Mathias	1966
Clerk, Circuit Court	Clayton K. Watkins	1966
State's Attorney	Leonard T. Kardy	1967
Sheriff	Ralph W. Offut	1966
Register of Wills	Virginia M. Black	1966
Judges, Orphans' Court	Louise A. Terzian, Chief	1966
	Cecil M. Roeder	1966
	Richard E. Snyder	1966
Judges, People's Court[102]	J. Fendall Coughlan, Chief	1973
	Philip M. Fairbanks	1973
	H. Ralph Miller	1970
	Alfred D. Noyes, for Juvenile Causes	1973
	Samuel Gordon, Substitute	1966
	William A. Volkman, Substitute	1966

ADMINISTRATIVE OFFICERS

County Council	Mary A. Hepburn, 3rd District, President	1966
	Vacancy, 1st District	1966
	Grover K. Walker, 2nd District	1966
	John Henry Hiser, 4th District	1966
	John A. Floyd, 5th District	1966
	Kathryn E. Diggs, At Large	1966
	Cleatus E. Barnett, At Large	1966
	Richard E. Frederick, Clerk	
	Robert G. Tobin, Jr., Attorney	
County Manager[103]	Mason A. Butcher	

Finance

Director, Department of Finance[104]	John G. Lauber	
Supervisor of Assessments	Garner W. Duvall	
Appeal Tax Court[105]	Robert J. Bird, Chief	1966
	Louis E. Sweadner	1967
	Gerald D. Morgan	1968
Financial Advisory Committee[106]	Floyd E. Davis, Jr.	1966

Elections

Board of Supervisors of Elections	Marion L. Clark	1967
	Bryan Z. Kile	1967
	Forrest B. Snyder	1967
Permanent Board of Registry	Willard A. Morris	
	Rose K. Dawson	

Public Safety

Director, Department of Public Safety	Lee O. Falwell	
Director, Department of Police	Mason A. Butcher	

[102] Appointed by the County Council for 10-year terms.
[103] Appointed by the County Council.
[104] Appointed by the County Manager with the consent of the County Council.
[105] Appointed by the County Council for 3-year staggered terms.
[106] Composed of 6 members appointed by the County Council for 3-year terms.

Office	*Name*	*Term Expires*
Deputy Director, Department of Police[107]	James S. McAuliffe	
Jail Warden[107]	John D. Ford	
Fire Marshal[107]	Charles H. Howe	
Director, Civil Defense	Norton J. Wilson, Col. (Ret.)	
Deputy Medical Examiners	John Ball, M.D.	
	Beldon Reap, M.D.	
Safety Board (Advisory)[108]	*Inactive*	
Fire Board (Advisory)[109]	Marbery Gates, Chairman	
	Health, Education and Welfare	
Health Officer	Roy P. Lindgren, M.D.	
Advisory Health Committee[110]	*Inactive*	
Commission for Medical Care (Advisory)[111]	*Inactive*	
Physical Fitness Commission	George Spiegel, Chairman	
Board of Education	Charles W. Bell	1966
	William E. Coyle	1966
	William I. Saunders	1966
	Everett R. Woodward	1966
	Clifford K. Beck	1968
	Lucy Keker	1968
	Lucille Maurer	1968
Superintendent of Schools	Homer O. Elseroad	
Director, Department of Public Libraries[112]	George B. Moreland	
Library Board (Advisory)[113]	Mrs. Robert King, Chairman	1966
Welfare Board	Lawrence W. Shaw, Chairman	1966
	Mary A. Hepburn, County Councilman	1966
	Mrs. Gordon C. Locke	1966
	Merrill W. Drennan	1968
	Herbert D. Horowitz	1968
	Michael Dobridge	1970
	Mrs. Gerald D. Morgan	1970
Director of Public Welfare	William E. Royer	
Director, Department of Recreation[114]	Forrest V. Gustafson	
Recreation Board (Advisory)[115]	H. F. Brownfield, Chairman	1966
Commission for Youth (Advisory)[116]	*Inactive*	

[107] Appointed by the County Manager with the consent of the County Council.
[108] Currently composed of about 50 members, appointed by the County Council for one-year terms.
[109] Composed of one delegate from each fire department.
[110] Composed of an unspecified number of members appointed by the County for two-year terms.
[111] Composed of 14 members serving 1-year terms. Three members are appointed by the County Council, 3 by the Montgomery County Medical Society, and the others by the hospitals, the Welfare Board, the Mental Hygiene Society, and the Montgomery County Nursing Home Association.
[112] Appointed by the County Manager upon recommendation of the Library Board and with the consent of the County Council.
[113] Currently composed of 14 members appointed by the County Council for 6-year overlapping terms.
[114] Appointed by the County Manager with the consent of the County Council.
[115] Composed of 5 members appointed by the County Council for 5-year staggered terms.
[116] Currently composed of 21 members appointed by the County Council.

Office	*Name*	*Term Expires*
Juvenile Court Committee (Advisory)[117]	Courtland Townsend, Chairman	1966
Commission on the Aging	Mrs. H. N. Eskildson, Chairman	
Human Relations Commission	Georgia R. Lawson, Chairman	1968
	Planning and Building	
Montgomery County Planning Board[118]	Byron Sedgwick, Chairman	1968
	Everett R. Jones	1966
	Mrs. T. Paul Freeland	1967
	Louis A. Gravelle	1967
	Blair Lee III	1969
Board of Appeals[119]	Calvin R. Sanders, Chairman	1968
	Elaine Lady	1966
	Walter Bucher	1967
	Bernard Gladhill	1967
	Charles R. Richey	1968
Washington Suburban Sanitary Commission Members from Montgomery County[120]	William C. Austin	1967
	Anthony C. Morella	1967
	Hal Lackey	1969
Director, Department of Public Works[121]	Joseph C. Kordella	
Director, Department of Buildings and Grounds[121]	Judson C. Beavers, Acting Director	
Montgomery County Revenue Authority[122]	J. Ingram Medley, Chairman	1967
Surveyor	Robert K. Maddox	1966
Builders Technical Advisory Committee[123]	*Inactive*	
	Inspection and Licensing	
Director, Department of Inspection and Licenses[124]	Erwin W. Bucklin	
Electrical Board[125]	Edward Hitt, Chairman	1965
Range Approval Committee[126]	*Inactive*	
	Alcoholic Beverages	
Board of Liquor License Commissioners	Joseph S. Devereaux, Jr., Chairman	1969
	Genevieve H. Wells	1967
	Paul H. Griffith	1971

[117] Currently composed of 14 members appointed by the County Council upon the recommendation of the People's Court Judge for Juvenile Causes.
[118] Composed of the members of the Maryland-National Capital Park and Planning Commission from Montgomery County; members are appointed by the County Council for 4-year overlapping terms.
[119] Appointed by the County Council for 3-year staggered terms.
[120] One member appointed by the Governor and 2 appointed by the Governor upon the recommendation of the County Council for 4-year overlapping terms.
[121] Appointed by the County Manager with the consent of the County Council.
[122] Composed of 5 members appointed by the County Council for 5-year terms.
[123] Composed of 7 members appointed by the County Council for 3-year overlapping terms.
[124] Appointed by the County Manager with the consent of the County Council.
[125] Composed of 5 members appointed by the County Council for 3-year overlapping terms.
[126] Composed of 3 members appointed by the County Council for 3-year staggered terms.

Office	*Name*	*Term Expires*
Director, Department of Liquor Control[127]	James F. Ervin	
Citizens Study Commission on Alcoholic Beverage Laws[128]	Robert Hacken, Chairman	
	Internal Administration	
Chief, Division of Budget[129]	Vernon E. Koch	
Personnel Board[130]	Donald G. Roberts, Chairman	1966
	Walter Hess	1965
	Forte H. Sandison	1967
Personnel Assistant to the County Manager[131]	John P. Gaquin	
Purchasing Assistant to the County Manager[131]	Mildred Weaver	
Department of Information and Economic Development[131]	Jay N. Price, Director	
	Extension and Soil Conservation Services	
Extension Agents	Delbert T. Foster	
	Robert D. Raver	
	Mrs. Milmo A. Hambleton	
	Roscoe N. Whipp	
	Jane C. Elliott	
	Catherine M. Rhoads	
	Marguerite O. Tollefson	
	Onnie L. Privette	
	Brian K. Finger	
Soil Conservation District Supervisors	Lindy N. Beal, Chairman[132]	1967
	Lathrop E. Smith, Vice Chairman[132]	1968
	Bernard D. Gladhill, Treasurer	1967
	Wiley G. Griffith	1967
	John L. King	1967
	Delbert T. Foster, Extension Agent, Secretary	

PRINCE GEORGE'S COUNTY

County Seat: Upper Marlboro

JUDICIAL OFFICERS

Resident Judges, Circuit Court	Ralph W. Powers	1977
	Roscoe H. Parker	1977
	Ernest A. Loveless, Jr.	1977
	William B. Bowie	1977
	Robert B. Mathias	1966
	Samuel W. H. Meloy	1966
Clerk, Circuit Court	W. Waverly Webb	1966
State's Attorney	Arthur A. Marshall, Jr.	1967
Sheriff	William J. Jamieson	1966

[127] Appointed by the County Manager with the consent of the County Council.
[128] Authorized by Resolution No. 44, Acts of 1963.
[129] Appointed by the County Manager with the consent of the County Council.
[130] Appointed by the County Council for 3-year staggered terms.
[131] Appointed by the County Manager with the consent of the County Council.
[132] Appointed by the State Soil Conservation Committee.

Office	*Name*	*Term Expires*
Register of Wills	Walter D. Addison	1966
Judges, Orphans' Court	Francis B. Francois, Chief	1966
	Genella S. McGinnis	1966
	E. Kathleen Shoap	1966
People's Court[133]	William H. McGrath	1966
	Richard E. Painter	1966
	Thomas R. Brooks, Substitute	1966
	William H. McCullough, Substitute	1966
Master for Juvenile Causes[134]	R. Lee Van Horn	

ADMINISTRATIVE OFFICERS

Board of County Commissioners	Jesse S. Baggett, Chairman	1966
	M. Bayne Brooke	1966
	Frank J. Lastner	1966
	Gladys N. Spellman	1966
	Robert F. Sutphin	1966
	D. Leonard Dyer, Clerk	
	Lionell M. Lockhart, Acting Attorney	
Administrative Assistant to Board of County Commissioners[135]	Thomas C. Kelly	
Treasurer	Charles E. Callow	1967
Supervisor of Assessments	William E. Hutchinson	
Board of Supervisors of Elections	Gerard F. Devlin	1967
	William W. Beckett	1967
	James S. Brady, Jr.	1967
Permanent Board of Registry	Alta M. Beall	
	Edith R. Dorsey	
Chief of Police[135]	George J. Panagoulis	
Fire Service[135]	Frank Briguglio, Chief	
Fire Marshal[135]	Lawrence R. Woltz	
Director of Civil Defense	Robert Hal Silvers	
	Robert J. Caho, Alternate	
Deputy Medical Examiner	John Kehoe, M.D.	
Health Officer	Daniel L. Finucane, M.D.	
Hospital Board[136]	Gladys N. Spellman, Chairman	
	Harry W. Penn, Hospital Administrator	
Physical Fitness Commission	Vincent C. Holochworst, Chairman	
Board of Education	Blanche Van de Ree	1966
	Eugene R. O'Brien	1967
	Louise D. Yuill	1968
	Lynn B. Elmore	1969
	Thomas F. Hicks	1970
	W. Carroll Beatty	1971
	Doswell E. Brooks	1971
Superintendent of Schools	William S. Schmidt	
Board of Library Trustees	Grace V. Gosnell	1966
	George R. Hammond	1967
	Thelma R. Boyd	1968

[133] Appointed by the Governor for 4-year terms (Ch. 675, Acts of 1961).
[134] Appointed by the Judges of the Seventh Judicial Circuit.
[135] Appointed by the Board of County Commissioners.
[136] Consists of a Board of Directors of nine members appointed by the Board of County Commissioners for three-year terms. One of the members must be a County Commissioner (Ch. 918, Acts of 1941).

Office	*Name*	*Term Expires*
	Roby L. Whitfield	1969
	Regina M. Dunn	1970
	John E. Herring	1971
	Charles E. Dukes	1972
Librarian	Elizabeth B. Hage	
Welfare Board	Paul W. Stoutsenberger, Chairman	1966
	Gladys N. Spellman, County Commissioner	1966
	Eugene B. Roberts	1966
	Emmett H. Nanna, Jr.	1968
	Carl R. Nyman	1968
	Muriel Stelzer	1970
	Howard Wyatt	1970
Director of Public Welfare	Virgil A. Hampton	
Commission on the Aging	Halbert L. Dunn, Chairman	
Youth Commission[137]	William M. Werber, Chairman	
Human Relations Commission[138]	Caesar L. Aiello, Chairman	1967
Recreation Board[139]	Robert F. Sutphin, Chairman	1966
Director of Recreation[140]	Ellen E. Linson	
Prince George's County Planning Board[141]	William J. Stevens, Chairman	1966
	John B. Lauer	1967
	John L. Pyles	1967
	Mrs. Russell Wiltbank	1968
	Mrs. Benjamin E. Cosca	1969
Advisory Board on Natural Resources and Community Appearance[142]	Robert C. Long, Chairman	
Cultural Commission	Charles E. Johnson, Chairman	
Beautification Committee	Theodore L. Miazga, Chairman	
Urban Renewal Commission	*Vacancy*, Chairman	
Community Action Committee	John Sullivan, Chairman	
	Perry Smith, Executive Director	
Economic Development Committee[143]	A. H. Smith, Chairman	
	Harrison Weymouth, Jr., Executive Director	
Board of Zoning Appeals[144]	William G. Fawsett	1967
	Ruth P. Keane	1967
	Richard B. Woods	1967

[137] Composed of 12 members appointed by the Board of County Commissioners.

[138] Composed of 11 members originally appointed by the Board of County Commissioners for 1-year terms. The Chairman is to be appointed annually by the Board of County Commissioners. Subsequent terms of the members of the Commission will be for 3 years.

[139] Composed of 4 members appointed by the Board of County Commissioners. One member is chosen from the Board of Education and one member of the Board of County Commissioners, each for 2-year terms; one member of the Maryland-National Capital Park and Planning Commission for the length of his term on that Commission, and one citizen of the county for a 3-year term.

[140] Appointed by the Recreation Board.

[141] Composed of the members of the Maryland-National Capital Park and Planning Commission from Prince George's County; members are appointed by the Governor with the advice and consent of the State Senator for Prince George's County.

[142] Appointed by the Board of County Commissioners. No terms are specified in the Act (Ch. 784, Acts of 1963).

[143] Composed of 11 members appointed by the Board of County Commissioners for 2-year terms (Res. No. 20, Acts of 1955). The Committee appoints the Executive Director.

[144] Appointed by the Board of County Commissioners for 4-year terms.

Office	*Name*	*Term Expires*
Washington Suburban Sanitary Commission, Members from Prince George's County[145]	Morris V. Spicci	1967
	John J. McBurney	1967
	Peter A. Bozick	1969
Airport Committee[146]	Ben Woodward, Chairman	
Director, Department of Public Works[146]	John H. Marburger, Jr.	
Surveyor	Walton G. Banks	1966
Department of Inspections and Permits[146]	James S. Baker, Director	
Animal Shelter[146]	Kriel C. Harris, Superintendent	
Building Inspection Division[146]	Joseph E. Bartell, Chief	
Electrical Inspection Division[146]	Victor A. Gerardi, Director	
Weights and Measures[146]	Richard J. Cord, Chief Sealer	
Board of Electrical Examiners and Supervisors[147]	James T. Cox	1967
	Russell M. Padgett, Jr.	1967
	Thomas Moore, President, Volunteer Fire Association of Prince George's County	
Plumbing Inspector[148]	Reginald Buck	
Board of Liquor License Commissioners	James T. Umbarger	1967
	William Sharpe	1967
	Benjamin Simon	1967
Superintendent of Building and Maintenance[148]	Ray Soffield	
Chief of Personnel[148]	Mary T. O'Connor	
Director, Department of Research and Community Relations[148]	Del Malkie	
Accounting Officer[148]	Carl D. Mace	
Department of Purchasing[148]	Robert O. Walker, Director	
Director of Data Processing[148]	Peter T. Zagarella	
Internal Auditor and Budget Officer[148]	Thomas A. Bannigan	
Personnel Board[148]	Frederick Richardson, Chairman	
	Rex E. Dexter	
	Walter J. Snellings	
Director of Personnel[148]	Milton B. Millon	
Department of Social Services[148]	M. Elizabeth Purdy, Director	
Printing and Reproduction[148]	Donald R. Damuth	
Extension Agents	John J. Lancaster, Jr.	
	Julian T. Brown	
	Clayton C. Werner	
	Nancy R. Boyd	
	Mary L. Shannon	
	Julia C. Lacy	
	Margie D. Freeman	
	Richard C. Steuart	
	James R. Taylor	

[145] Appointed by the Governor for 4-year overlapping terms on the recommendation of the Board of County Commissioners and with the advice and consent of the Senate.
[146] Appointed by the Board of County Commissioners.
[147] Appointed by the Board of County Commissioners, 1 to be the President of the Volunteer Firemen's Association for Prince George's County, 2 to serve 2-year terms.
[148] Appointed by the Board of County Commissioners.

Office	*Name*	*Term Expires*
Soil Conservation District Supervisors	Carl A. Heider, Chairman[149]	1966
	Thomas C. Duly, Treasurer[149]	1967
	Joseph H. Mitchell	1968
	Morris E. Richardson	1968
	A. Cassell Waesche	1968
	Julian T. Brown, Extension Agent, Secretary	

QUEEN ANNE'S COUNTY

County Seat: Centreville

JUDICIAL OFFICERS

Resident Judge, Circuit Court	Thomas J. Keating, Jr.	1975
Clerk, Circuit Court	Charles W. Cecil	1966
State's Attorney	J. Elmer Thompson, Jr.	1967
Sheriff	Joseph S. Quimby, Sr.	1966
Register of Wills	Dorothy E. Connolly	1966
Judges, Orphans' Court	Gordon L. Shawn, Chief	1966
	Benjamin L. Coppage	1966
	Wm. Albert Roe	1966
Trial Magistrates	William T. Thomas, for Centreville	1967
	J. Paul Meredith, Substitute	1967

ADMINISTRATIVE OFFICERS

Board of County Commissioners	S. Grayson Chance, President	1966
	William E. Coleman	1966
	Percy E. Thomas	1966
	Frances E. Legg, Clerk	
	J. Elmer Thompson, Jr., Attorney	
Treasurer	Royden N. Powell, Jr.	1967
Supervisor of Assessments	Claude Lowery	
Tax Assessor	Charles A. Weedman	
Board of Supervisors of Elections	E. Oliver Legg	1967
	Joseph S. Handley	1967
	William Walter Elburn	1967
Director of Civil Defense	Helen S. Hardesty	
	John Willis Emory, Alternate	
Deputy Medical Examiner	C. Rodney Layton, M.D.	
Health Officer	Louis S. Welty, M.D., M.P.H., (Acting)	
Physical Fitness Commission	Frank C. Vogel, Chairman	
Board of Education	Carolyn C. Thompson	1967
	William V. Riggs, Jr.	1969
	William E. Sylvester	1971
Superintendent of Schools	Harry C. Rhodes	
Board of Library Trustees	Mrs. Algernon Carter	1966
	Mrs. A. A. M. Dewing	1966
	William M. Freestate	1966
	Mrs. Walter C. Mylander, Jr.	1966
	Alan S. Walls	1968
	Mrs. William V. Riggs	1968
	Dan M. Tabler	1968

[149] Appointed by the State Soil Conservation Committee.

Office	*Name*	*Term Expires*
	Mrs. Kenneth Wilson	1968
	S. E. W. Friel, Jr.	1970
	J. O. Pippin, Jr.	1970
	Emmett Sylvester	1970
	Reginald V. Truitt	1970
	E. Clyde Walls	1970
Librarian	Mary C. Johnston	
Welfare Board	John R. Whaley, Chairman	1966
	Percy E. Thomas, County Commissioner	1966
	E. W. Sterling	1966
	Thomas C. Johnson	1968
	William J. Kimbles	1968
	J. Benjamin Bright	1970
	Herbert Goldstein	1970
Director of Public Welfare	Grace M. Reynolds, Worker-In-Charge	
Commission on the Aging	Donald O. Hornung	
Planning and Zoning Commission	Kenneth Wilson, Chairman	1966
	F. Patrick Duggan, Vice Chairman	1970
	T. Walter Denny	1967
	S. Grayson Chance	1968
	Charles E. Burton	1969
	Cleo C. Green, Zoning Administrator	
Board of Zoning Appeals[150]	S. E. W. Friel, Jr., Chairman	
	J. Price Johnson, Vice Chairman	
	William V. Riggs, Jr.	
Board of Recreation and Parks	*Not yet appointed*	
Roads Board	Board of County Commissioners, ex officio	
County Roads Engineer[150]	Lawrence L. Morris	
Plumbing Board[151]	James F. Ewing, Chairman	
	C. Frank Bayle	
	Ralph Clough	
	Royden R. Curlett	
	William I. Mason	
Plumbing Inspector[152]	C. Harrington Knotts	
Board of Electrical Examiners[153]	Noah M. Skinner, Jr., Chairman	1966
	A. H. Radcliffe	1967
	Charles E. Turner, Sr.	1968
Board of Liquor License Commissioners	J. Fred Carter	1969
	Leon H. Stack	1969
	Philemon H. Thompson	1969
Economic Development Commission	William A. Hardy, Sr., Chairman	

[150] Appointed by the Board of County Commissioners.
[151] Consists of 5 members, all appointed by the Board of County Commissioners for 1-year terms.
[152] Appointed by the Plumbing Board.
[153] Consists of 3 members, 1 to be a chief of a Queen Anne's County Volunteer Fire Company appointed for a 1-year term, and two electricians recommended by the Queen Anne's County Electrical Contractors Association appointed for 2-year terms by the Board of County Commissioners (Ch. 881, Acts of 1963).

Office	*Name*	*Term Expires*
Extension Agents	Chester M. Cissel	
	W. James Milliken	
	Karen Sue Furner	
	Vacancy	
Soil Conservation District Supervisors	T. Walter Denny, Chairman[154]	1966
	Oscar A. Schmidt, Jr., Vice Chairman	1966
	Royden N. Powell, Sr., Treasurer	1966
	Caleb W. C. Clough	1966
	J. Edgar Bryan[154]	1967
	Chester M. Cissel, Extension Agent, Secretary	

ST. MARY'S COUNTY

County Seat: Leonardtown

JUDICIAL OFFICERS

Resident Judge, Circuit Court	Philip H. Dorsey, Jr.	1971
Clerk, Circuit Court	C. Benedict Greenwell	1966
State's Attorney	Charles A. Norris	1967
Sheriff	Robert Miedzinski	1966
Register of Wills	Mary R. Bell	1966
Judges, Orphans' Court	J. Claude Jarboe, Chief	1966
	Leonard S. Alvey	1966
	Ernest L. Stone	1966
Trial Magistrates	John H. T. Briscoe, for Leonardtown	1967
	Alice Taylor, Substitute	1967

ADMINISTRATIVE OFFICERS

Board of County Commissioners	F. Elliott Burch, President	1966
	J. Wilmer Bowles	1966
	Clarence H. Ridgell	1966
	Oliver R. Guyther, Attorney	
	Eunice L. Tillman, Secretary[155]	
Administrative Assistant to County Commissioners[155]	Paul R. Raley	
Treasurer	Francis Geraud Cecil	1967
Director of Finance[155]	William J. Donaldson	
Supervisor of Assessments	William F. Herbert	
Board of Supervisors of Elections	John S. Bean	1967
	Charles Bailey	1967
	J. Walter Abell	1967
Fire Marshal	Barnard I. Smith	
Director of Civil Defense	Robert E. Hogaboom	
	Otis F. Wood, Alternate	
Deputy Medical Examiner	William D. Boyd, M.D.	
Health Officer	Alan D. Houser, M.D., M.P.H.	
Physical Fitness Commission	James M. Hodges, Chairman	
Board of Education	Robert D. Blackston	1966
	B. Kennedy Abell	1967
	Harry C. Graves	1968
	Edward Harry Ocker	1969
	Edward S. Young	1970

[154] Appointed by the State Soil Conservation Committee.
[155] Appointed by the Board of County Commissioners.

Office	*Name*	*Term Expires*
Superintendent of Schools	Robert E. King, Jr.	
Board of Library Trustees	William M. Loker, Jr.	1965
	Henry C. Graves	1966
	Robert E. King, Jr.	1967
	Thurston B. Clark	1968
	Mary Combs Barber	1969
	Mrs. John T. Daugherty	1970
	Robert E. Hogaboom	1971
Librarian	Natalie Tsonev	
Welfare Board	J. Wilmer Bowles, County Commissioner and Chairman	1966
	Leroy Dyson	1966
	Hugh B. Hall	1966
	Marvin Joy	1968
	James Lanham	1968
	George R. Ellis	1970
	Edsel Potter	1970
Director of Public Welfare	Agnes Norris, Worker-in-Charge	
Commission on Youth[156]	Bernard Johnson, Chairman	1966
	Hazel Neave	1966
	T. L. Harrison	1967
	John G. Lancaster	1968
	Ed Stokel	1968
	Alan D. Houser, M.D., County Health Officer	
	Robert E. King, Jr., Superintendent of Schools	
	Agnes Norris, Board of Public Welfare	
	Cdr. R. D. Chamberlain, Commanding Officer, Patuxent River Naval Air Station	
	Rev. Walter Lewis, President, Ministerial Association of St. Mary's County	
	Rev. James T. Wilkinson, Dean, Catholic Clergy of St. Mary's County	
	Sgt. Carl H. Muchow, State Police Detachment	
	J. Wilmer Bowles, County Commissioner	
	Charles A. Norris, State's Attorney	
	Richard Cooper, Probation Officer	
	Albert Barthelme, Youth Coordinator	
Human Relations Commission[157]	Rev. Keith Blake, Chairman	
Commission on the Aging	Mrs. Miel D. Burgee, Chairman	

[156] Consists of 15 members. The designated members of the Commission are the Superintendent of Schools, the Director of Public Welfare, the County Health Officer, the Commanding Officer of the Patuxent River Naval Station, the President of the County Ministerial Association, the Dean of the Catholic Clergy, the ranking officer of the State Police Detachment, a member of the Board of County Commissioners, the State's Attorney and the Probation Officer. The remaining five members are selected by the designated members for 3-year terms (Ch. 635, Acts of 1961 as amended by Ch. 467, Acts of 1965). The Commission appoints the Coordinator.

[157] Composed of 11 members appointed for 4-year terms by the Board of County Commissioners (Ch. 572, Acts of 1963).

Office	*Name*	*Term Expires*
Planning and Zoning Commission	J. Claude Johnson, Chairman	1967
	Clarence H. Ridgell, County Commissioner	1966
	John W. Roache	1966
	Lester A. Schlup	1967
	John M. Hodges, Sr.	1968
	J. Marion Gough	1969
	Arthur Mirfield	1970
	Mildred N. Gibson, Secretary	
	Lelia Rogers, Assistant Secretary	
Board of Zoning Appeals[158]	G. I. Rupert Lore, Chairman	1967
	John W. Cox	1967
	N. S. Sothoron	1967
Board of Recreation and Parks	*Not yet appointed*	
Metropolitan Commission[158]	Lewis C. Merchant, Chairman	
Economic Development Commission[159]	William Chapman, Chairman	
	F. Elliott Burch, County Commissioner	
	Frank Barley	
	J. Ernest Bell	
	John Cheseltine	
	John T. Daugherty	
	R. Johns Dixon	
	John R. Drury, Jr.	
	Charles E. Fenwick	
	Frank Garley	
	J. Marion Gough	
	William E. Gough, Jr.	
	Albert Wood	
	Arthur Briscoe, Director	
Surveyor	*Vacancy*	1966
Alcoholic Beverages Board[160]	Robert F. Gabrelcik, Chairman	1967
	J. Berkman Norris	1967
	Hume Peabody	1967
County Inspector	T. Leonard Cryer	
Electrical Board[161]	Bernard I. Smith, Chairman	
	J. P. Connelly	
	F. Elliott Burch	
Electrical Inspector	John McKeever[161]	
County Engineer	T. T. Pantaleo[161]	
Roads Engineer	Thom Hall[161]	
Extension Agents	Benjamin W. Smith	
	William H. Gaiser	
	John H. Mills	
	John G. Lancaster	
	Hazel Neave	
	Hope M. Martin	
	Florence B. Lanham	

[158] Appointed by the Board of County Commissioners.

[159] Composed of 5 members, 1 a County Commissioner, whose term runs the length of his term as Commissioner, and 4 appointed by the Board of County Commissioners for 5-year overlapping terms.

[160] Formerly known as the Board of License Commissioners, the present Board was appointed as of June 1, 1963 (Ch. 868, Acts of 1963). The Board appoints the County Inspector.

[161] Appointed by the Board of County Commissioners for an indefinite term.

Office	*Name*	*Term Expires*
Soil Conservation District Supervisors	Robert A. Stevens, Chairman	1966
	James B. Beaven, Vice Chairman[162]	1967
	R. Johns Dixon	1966
	John S. Mattingly	1966
	John K. Parlett[162]	1966
	Benjamin W. Smith, Extension Agent, Secretary	

SOMERSET COUNTY

County Seat: Princess Anne

JUDICIAL OFFICERS

Resident Judge, Circuit Court	E. McMaster Duer	1969
Clerk, Circuit Court	I. Theodore Phoebus	1966
State's Attorney	Wade D. Ward	1967
Sheriff	Isaac H. Dorsey	1966
Register of Wills	Edward Lankford Fontaine	1966
Judges, Orphans' Court	Thomas W. Colbourne, Chief	1966
	Philip R. Price	1966
	Charles O. Hubbard	1966
Trial Magistrates	G. Beverly Holland, for Princess Anne	1967
	Albert J. Rich, for Crisfield	1967
	Clarence E. Collins, Substitute	1967

ADMINISTRATIVE OFFICERS

Board of County Commissioners	Harold E. Massey, President	1966
	E. Layton Riggin	1966
	Percy A. White	1966
	Betty E. Price, Clerk	
	Lionel Bennett, Attorney	
Treasurer	Carlos Bozman	1967
Supervisor of Assessments	William Clyde Ford, Jr.	
Board of Supervisors of Elections	William T. Simpkins	1967
	Allen F. Matthews	1967
	Elmer F. Catlin	1967
Director of Civil Defense	Clarence Z. Keller	
	C. N. Baughan, Alternate	
Fire Marshal[163]	Stanley Connor	
Deputy Medical Examiners	Everett C. Sutter, M.D.	
	Clarence G. Rawley, M.D.	
Health Officer	R. H. Johnson, M.D.	
Physical Fitness Commission	William Dykes, Chairman	
Board of Education	James A. Cottman	1966
	Evelyn B. Andrews	1967
	Thomas Noble	1968
	W. Hopkins Fisher	1969
	Alice V. Middleton	1969
	Horace Webster	1970
	Fred W. Maddox	1971

[162] Appointed by the State Soil Conservation Committee.
[163] Appointed by the Board of County Commissioners.

Office	*Name*	*Term Expires*
Superintendent of Schools	John L. Bond	
Welfare Board	Thomas S. Simpkins, Chairman	1966
	Percy A. White, County Commissioner	1966
	B. J. Ferguson	1966
	Robert Chamberlain	1968
	Sarah Peyton	1968
	H. Parker Tull	1970
	Dewayne Whittington	1970
Director of Public Welfare	Elizabeth W. Hall	
Commission on the Aging	Mrs. Allen T. Long, Chairman	
Planning Commission	Richard Bevan	1966
	Harold E. Massey, County Commissioner	1966
	Weldon Nelson	1964
	Alfred J. Lawson	1965
	William Vessey	1968
Sanitary Commission	Richard M. Cooley, Chairman	1967
	Mahlon D. Price	1969
	Stanley C. Street	1971
Roads Board	Board of County Commissioners, ex officio	
	William Daugherty, Clerk	
Roads Engineer[163]	Charles E. Briddell	
Surveyor	*Vacancy*	1966
Board of Liquor Control Commissioners	State Appeal Board, ex officio	
Liquor Control Board	Hilton M. Dize	1967
	Stanley E. Lankford, Jr.	1967
	J. Earl Morris	1967
Extension Agents	Iola H. Mathias	
	Patricia A. Detwiler	
	Leon Johnson	
	Omega M. Jones	
	Vacancy	
	Vacancy	
Soil Conservation District Supervisors	James A. Cottman, Chairman	1967
	Henry J. Bailey, Vice Chairman	1967
	W. Clyde Ford, Jr., Treasurer[164]	1966
	Carl C. Green, Jr.	1967
	Weldon Nelson[164]	1968
	David S. Platts, Extension Agent, Secretary	

TALBOT COUNTY

County Seat: Easton

JUDICIAL OFFICERS

Resident Judges, Circuit Court[165]	J. DeWeese Carter	1966
	Edward D. E. Rollins	1973
	Thomas J. Keating, Jr.	1975

[163] Appointed by the Board of County Commissioners.
[164] Appointed by the State Soil Conservation Committee.
[165] There is no Resident Judge for Talbot County; all 4 judges of the Circuit Court share the duties. The additional judge was authorized by Chapter 756, Acts of 1965.

Office	*Name*	*Term Expires*
	George B. Rasin, Jr.	1977
	Vacancy	1966
Clerk, Circuit Court	John T. Baynard	1966
State's Attorney	John Cannon North II	1967
Sheriff	Thomas O. Meredith	1966
Register of Wills	Ruth R. Startt	1966
Judges, Orphans' Court	Claude F. Sewell, Chief	1966
	Howard W. Newnam	1966
	R. Lee Griffin	1966
Trial Magistrates	James F. Stewart, for Easton	1967
	Harry Sadoff, Substitute	1967

ADMINISTRATIVE OFFICERS

Board of County Commissioners	P. Linwood Harrison, President	1966
	R. Eugene Rude	1966
	H. T. Slaughter	1966
	William E. Sharp II	1966
	Douglas M. Sullivan	1966
	Thomas J. Faulkner, Sr., Clerk	
	Z. H. Stafford, Attorney	
Treasurer	Thomas J. Faulkner, Sr.	1967
Supervisor of Assessments	Lee C. Vinyard	
Board of Supervisors of Elections	Earle B. Wood	1967
	Harry Sullivan	1967
	Harold W. Bowman	1967
Director of Civil Defense	Alexander Bowdle, Jr.	
	Richmond W. Hill, Alternate	
Deputy Medical Examiner	Howard F. Kinnamon, M.D.	
Health Officer	Louis S. Welty, M.D., M.P.H.	
Physical Fitness Commission	Gerald L. Beyea, Chairman	
Board of Education	William Reddie	1966
	Joseph B. Anderson	1967
	Robert J. Fegan	1968
	Myrtle B. Newcomb	1969
	Caroline E. Hutchinson	1970
	W. Ben Wilson	1970
	John T. Harrison	1971
Superintendent of Schools	Gerald E. Richter	
Trustees, Talbot County Free Library	Mrs. Thomas S. Arms	1966
	Howard V. L. Bloomfield	1966
	Gilbert Byron	1966
	Frederick N. Leonard	1967
	George V. Phelps	1967
	Edith D. Adkins	1968
	W. A. B. Paul	1968
	Max W. Tucker	1968
	Bernard Greeff	1969
	Mrs. Edward Lloyd	1969
	Mrs. George D. Olds III	1969
	George W. Seger	1969
	C. W. Kellogg (emeritus)	
Librarian	Elizabeth H. Baker	
Welfare Board	R. W. Anderson, Chairman	1966
	Douglas M. Sullivan, County Commissioner	1966

Office	*Name*	*Term Expires*
	Paul Shortall	1966
	William Brinsfield	1968
	Harry Fairbanks	1968
	Frank Russell	1970
	Charles Seymour	1970
Director of Public Welfare	Dorothy S. Jump	
Planning Commission	B. C. Voshell, Chairman	1967
	P. Linwood Harrison, County Commissioner	1966
	H. E. Granger	1966
	William Wrightson	1968
	George G. Beaven	1969
	Gladys S. Block, Secretary	
County Appeal Board[166]	Harry E. Clark, Chairman	1966
	E. Roy Hopkins	1966
	James E. Warner	1966
Economic Development Department	Richard L. Urgo, Director	
Liquor Control Board	Harry D. Slaughter	1967
	C. Leonard Teaford	1969
	Mrs. Bryan Smith	1971
Extension Agents	Roscoe Brown, Jr.	
	Jonibel T. Blair	
	Leona S. Wrightson	
	Ralph J. Adkins	
Soil Conservation District Supervisors	Norman J. Fike, Chairman[167]	1968
	Sidney H. Miekle, Vice Chairman	1967
	Earl J. Hutchison, Treasurer[167]	1966
	Graham D. Price	1967
	William E. Sharp, Jr.	1967
	Roscoe Brown, Jr., Extension Agent, Secretary	

WASHINGTON COUNTY

County Seat: Hagerstown

JUDICIAL OFFICERS

Resident Judges, Circuit Court	David K. McLaughlin	1971
	Irvine H. Rutledge	1979
Clerk, Circuit Court	G. Merlin Snyder	1966
State's Attorney	David K. Poole, Jr.	1966
Sheriff	Charles E. Price	1966
Register of Wills	Thomas W. Parks	1966
Judges, Orphans' Court	D. Bruce Downin, Chief	1966
	Edward L. Shank	1966
	Harry C. Snook	1966
Trial Magistrates	Elmer G. Miller, for Boonsboro	1967
	Daniel W. Moylan, for Hagerstown	1967
	James F. Stottlemeyer, for Hancock	1967
	James F. Strine, for Hagerstown	1967

[166] Appointed by the Board of County Commissioners for 4-year terms.
[167] Appointed by the State Soil Conservation Committee.

Office	*Name*	*Term Expires*
	Braden Warrenfeltz, for Williamsport	1967
	John B. Wolfkill, for Smithsburg	1967

ADMINISTRATIVE OFFICERS

Board of County Commissioners	Evan McC. Crossley, President	1966
	H. Edward Anderson	1966
	Norman H. Ayers	1966
	Burton R. Hoffman	1966
	Lem E. Kirk	1966
	G. Dennis Thurston, Clerk	
	Jacob B. Berkson, Attorney	
Treasurer	Hugh K. Troxell	1967
Supervisor of Assessments	Simon Clopper	
Appeal Tax Court[168]	M. Kenneth Long, Chairman	1967
	Rome Schwagel	1966
	Raymond A. Purnell	1968
Board of Supervisors of Elections	Ralph A. McCauley	1967
	Thomas J. Harclerode	1967
	Howard S. Kaylor	1967
Permanent Board of Registry	Dorothy M. Waters	
	Mary F. Stahl	
Director of Civil Defense	LeRoy G. Metz	
	Carl Myers, Assistant	
Deputy Medical Examiner	Edward W. Ditto, M.D.	
Health Officer	Mary Bowen, M.D. (Acting)	
Advisory Board of Health	Charles Rouzer, President	
Physical Fitness Commission	Richard A. Young, Chairman	
Board of Education	Louise F. Beachley	1966
	Claude O. Merckle	1967
	Joseph L. Ross	1968
	Jack M. Ebersole	1969
	Franklin R. Miller	1970
	Joseph P. Firey, Jr.	1971
Superintendent of Schools	William M. Brish	
Trustees, Washington County Free Library	Edward W. Cooey	
	Thomas B. Cushwa	
	Richard Grumbacher	
	Herman B. Hoopes	
	Charles D. Lyon	
	Herman L. Stockslager	
	William M. Brish, Superintendent of Schools, ex officio	
	Herman L. Mills, Mayor of Hagerstown, ex officio	
	Evan McC. Crossley, President of Board of County Commissioners, ex officio	
	Irvine H. Rutledge, Judge of the Circuit Court, ex officio	
Librarian	Edward B. Hall	

[168] Appointed by the Board of County Commissioners for 3-year terms.

Office	*Name*	*Term Expires*
Welfare Board	Irving E. Kaplan, Chairman	1968
	Burton R. Hoffman, County Commissioner	1966
	Ray E. Blanset	1966
	Adele M. Donnelly	1968
	Robert Dietrich	1970
	Lloyd Stouffer	1970
Director of Public Welfare	Francis J. Connolly	
Commission on the Aging	Robert Smith, Chairman	
Recreation and Park Board[169]	Jacob B. Berkson, Chairman	
Youth Commission[170]	L. Victor Crist, Jr., Chairman	
Planning and Zoning Commission	J. Louis Boublitz, Chairman	
	H. Edward Anderson, ex officio	
	Burton R. Hoffman	
	Donald Spickler	
	A. B. Wakenight	
	David J. Custer (Acting), Executive Secretary	
Road Supervisor[171]	G. Russel Bowser, Jr.	
Surveyor	J. Harold Seibert	1966
Deer Damage Commission[172]	Charles N. Clopper, Chairman	
Washington County Sanitary District[173]	Joseph J. Chrisman, Chairman	1965
	Robert William Pressel	1967
	Massey Roe	1968
	Carl M. Mann	1969
Economic Development Commission[174]	Charles Greeb, Jr., Chairman	1967
Board of Electrical Examiners and Supervisors[175]	Gilbert P. Bohn, President	1967
	Donald M. Staley	1967
	Spencer Lindsay	1967
Plumbing Board[176]	Clark Spitzer	1966
	Vacancy	1966
	R. Luther Kershner	1966
Plumbing Inspector	Richard A. Miller	
Board of License Commissioners	Allan F. Heller	1967
	J. Richard Rauth	1969
	Mason P. Gigeous	1971
Accounting Supervisor[177]	Charles J. Owens	
Auditor[177]	Earl J. Smith	
County Engineer[177]	David J. Custer	
Extension Agents	Richard C. Shukraft	
	Merritt N. Pope, Jr.	

[169] Appointed by the Board of County Commissioners for 6-year terms.
[170] Consists of 15 members appointed by the Board of County Commissioners for 3-year terms. The four school students will be appointed in October of their junior years for 2-year terms (Ch. 567, Acts of 1963).
[171] Appointed by the Board of County Commissioners.
[172] Composed of 5 persons appointed by the Board of County Commissioners for 1-year terms (Ch. 386, Acts of 1963).
[173] Appointed by the Board of County Commissioners for 6-year terms.
[174] Consists of 11 members appointed by the Board of County Commissioners for 1-year terms.
[175] Appointed by the Board of County Commissioners, 2 for 2-year terms, and 1 who is to be President of a volunteer fire company, for the term of his presidency.
[176] Composed of 3 members appointed by the Board of County Commissioners (Ch. 595, Acts of 1963). The Board appoints the Inspector.
[177] Appointed by the Board of County Commissioners.

Office	*Name*	*Term Expires*
	Betty Bures	
	Adele F. Miller	
	Vacancy	
Soil Conservation District Supervisors	Jacob M. Ankeney, Chairman	1967
	Ralph A. McCauley, Treasurer[178]	1967
	Carl Hull[178]	1965
	Robert M. Shank	1967
	Elmer A. Stone, Jr.	1967
	Merritt N. Pope, Jr., Extension Agent, Secretary	

WICOMICO COUNTY

County Seat: Salisbury

JUDICIAL OFFICERS

Resident Judge, Circuit Court	William W. Travers	1968
Clerk, Circuit Court	Joseph W. T. Smith	1966
State's Attorney	Alfred T. Truitt, Jr.	1967
Sheriff	Samuel A. Graham	1966
Register of Wills	James Asbury Holloway	1966
Judges, Orphans' Court	W. Harrison Townsend, Chief	1966
	Horace C. Baker	1966
	Noah W. Owens	1966
People's Court[179]	Harold L. Loreman, Jr.	1967
	Thelma C. Duffy, Associate	1967
	J. Franklin Farlow, Substitute	1967
	John Edward McClaine III, Substitute	1967

ADMINISTRATIVE OFFICERS

County Council[180]	Wade H. Insley, Jr., President	1966
	Albert J. Bailey	1966
	George E. Burnett	1966
	Harry P. B. Hopkins	1966
	Richard S. Wootten	1966
	Frank L. Boatman, Administrative Director	
	Richard E. Cullen, Attorney	
Treasurer	L. Thomas Parker, Jr.	1967
Supervisor of Assessments	Paul M. Widdowson, Sr.	
Board of Supervisors of Elections	I. Frank Brown	1967
	Henry S. Parker	1967
	Stanley G. Robins	1967
Fire Marshal[181]	Donald Williams	
Director of Civil Defense	Evelyn M. Beahm	
	Emil F. Hubeny, Alternate	
Deputy Medical Examiner	Earl L. Royer, M.D.	
Health Officer	William C. Fritz, M.D., M.P.H.	
Physical Fitness Commission	John Funk, Chairman	

[178] Appointed by the State Soil Conservation Committee.
[179] As designated by Chapter 180, Acts of 1963.
[180] Elected by the voters of Wicomico County for four-year terms.
[181] Appointed by the County Council.

Office	*Name*	*Term Expires*
Board of Education	Thomas C. Roe	1967
	Avery W. Owens	1969
	Denver R. Richardson	1969
	William S. Moore, Jr.	1971
	J. Frank Pusey	1971
Superintendent of Schools	Royd A. Mahaffey	
Board of Library Trustees	Todd Grier	1966
	Charles E. Hearne, Jr.	1966
	W. Newton Jackson, Sr.	1966
	S. Denmead Kolb	1966
	Mrs. Edward L. Walton	1966
	E. Dale Adkins, Jr.	1967
	Mrs. Harry C. Adkins	1967
	H. Harrell Granger	1967
	Shelby Jarman	1967
	Victoria Wailes	1967
	Mrs. Joseph Gunby	1968
	Lewis M. Hess	1968
	Claude C. Phillips	1968
	Mrs. Richard H. Saunders	1968
	Richard B. Sheridan, Jr.	1968
	Frank H. Morris, Mayor of Salisbury, ex officio	
	Wade H. Insley, Jr., President of County Council, ex officio	
Librarian	Lucille H. Horsley	
Welfare Board	Walter C. Anderson, Chairman	1968
	Albert J. Bailey, County Council	1966
	Mrs. Arlie Hudson	1966
	Charles Chipman	1966
	Richard Allen	1968
	Robert T. Adkins	1970
	Frank Baker	1970
Director of Public Welfare	M. Beatrice Pryor	
Commission on the Aging	Carlos C. Crawford, Chairman	
Housing Authority[182]	Ralph O. Dulany, Chairman	1968
	Charles H. Mack	1966
	Raymond S. Smethurst, Jr.	1967
	James Leonard	1969
	Jesse M. Parker	1970
School Building Commission[183]	W. Ryder Janes, Chairman	
	Harry P. B. Hopkins, County Council	
	Wade H. Insley, County Council	
	Avery W. Owens, Board of Education	
	Thomas C. Roe, Board of Education	
	Russell Hopkins	
	Robert Sterling	
Recreation Commission[184]	Adelyn McLaine, Chairman	1965

[182] Appointed by the County Council for five-year terms.
[183] Appointed by the County Council for indefinite terms.
[184] Composed of 12 members appointed by the County Council for 3-year terms.

Office	*Name*	*Term Expires*
Superintendent of Recreation[185]	Lorne C. Rickert	
Youth Commission[186]	C. H. Chipman, Chairman	
Planning and Zoning Commission[187]	Fred A. Grier, Jr., Chairman	1969
	George E. Burnett, County Council	1966
	Willard Oakley	1965
	W. Thomas Holland, Jr.	1966
	David F. Rodgers	1968
Director of Planning	*Vacancy*	
Board of Zoning Appeals[188]	Albin A. Hayman	1969
	J. Walter Mitchell	1969
	John Carrico	1969
County Roads Engineer[188]	Harry V. Jones	
Director, Department of Public Works[188]	Delbert M. Davis	
Building Inspector[188]	Charles W. Campbell	
Urban Services Commission	County Council, ex officio	
Airport Commission[189]	Walter B. Mullikin, Chairman	
Surveyor	Roy Edward Moore	1966
Board of Liquor License Commissioners	John William Long	1967
	Albin A. Hayman	1967
	Doris M. Wright	1967
Liquor Control Board	Vaughn E. Rayne	1967
	James W. Taylor, Jr.	1967
	George O. Hendrickson, Jr.	1967
Personnel Board[190]	Russell E. Nichols, Chairman	1966
	Crawford Rayne	1967
	Curtis W. Insley	1968
Extension Agents	Robert G. Miller	
	Donald K. Josselyn	
	Ronald Lee Johnson	
	Vacancy	
	Garnie A. Polson	
	Bettie Jane Wolfe	
Soil Conservation District Supervisors	Jack Rayner, Chairman	1966
	Levin T. Cooper, Vice Chairman	1966
	John Calloway	1966
	Richard Wright[191]	1967
	Glen Richardson[191]	1968
	Robert G. Miller, Extension Agent, Secretary	

WORCESTER COUNTY

County Seat: Snow Hill

JUDICIAL OFFICERS

Resident Judge, Circuit Court	Daniel T. Prettyman	1966

[185] Appointed by the Recreation Commission.
[186] Composed of 45 members appointed by the County Council for indefinite terms.
[187] Appointed by the County Council with the advice of the City Council of Salisbury for 4-year terms.
[188] Appointed by the County Council.
[189] Composed of 5 members appointed by the County Council for 1-year terms.
[190] Appointed by the County Council for three-year terms.
[191] Appointed by the State Soil Conservation Committee.

Office	*Name*	*Term Expires*
Clerk, Circuit Court	Frank W. Hales	1966
State's Attorney	W. Ross Hockersmith	1967
Sheriff	William Kenneth Tyler	1966
Register of Wills	Kathryn J. Corddry	1966
Judges, Orphans' Court	Rollie R. Baker, Chief	1966
	Clayton F. Lamberton	1966
	Leland B. Richardson	1966
Trial Magistrates	H. Roy Bergey, for Berlin	1967
	Crawford B. Hillman, for Pocomoke	1967
	William J. Pilchard, for Snow Hill	1967
	James B. Robbins, for Ocean City	1967
	William B. Sinnamon, Substitute	1967

ADMINISTRATIVE OFFICERS

Board of County Commissioners	Ray F. Redden, President	1966
	Louis J. Hickman	1966
	Walter T. Onley, Jr.	1966
	Preston Jones	1966
	Horace E. Quillin	1966
	Elizabeth M. Warner, Clerk	
	L. Hollingsworth Pittman, Attorney	
Treasurer	Clarence E. Duncan	1967
Supervisor of Assessments	Joseph G. Harrison	
Board of Supervisors of Elections	Willard P. Evans, Jr.	1967
	N. Carl Phillips	1967
	James F. McCabe	1967
Director of Civil Defense	Allen W. Bunting	
Deputy Medical Examiner	J. Francis Townsend, Jr., M.D.	
Health Officer	F. S. Waesche, M.D., M.P.H.	
Physical Fitness Commission	Robert C. LaMar, Chairman	
Citizens' Nursing Home Board[192]	*Not yet appointed*	
Board of Education	William C. Savage	1966
	James T. Cabler	1967
	Thomas G. Mason	1968
	Charles H. Lynch	1969
	Abraham D. Spinak	1971
Superintendent of Schools	Paul S. Hyde	
Library Board	Herman J. Baker	1966
	Grace Jones	1967
	Elizabeth Laws	1968
	Mrs. J. Warner Foley	1969
	Klein Leister	1970
	Mrs. G. Ewell Dryden	1971
	Hugh McMullen	1972
Librarian	Dorothy G. Moore	
Welfare Board	Robert C. Pike, Chairman	1968
	Preston Jones, Vice Chairman	1966
	Robert Jackson, Jr.	1966
	Armand Hall	1966
	Marc A. Nocerino	1968
	Paul Cutler	1970
	Myron Smith	1970
Director of Public Welfare	Dorothea Lankford, Worker-in-Charge	

[192] Established by Chapter 518, Acts of 1965.

Office	*Name*	*Term Expires*
Planning and Zoning Commission	David L. Johnson, Chairman	1968
	Walter T. Onley, Jr., County Commissioner	1966
	Ernest E. Burbage	1966
	Ray W. Boston	1969
	C. Kenneth Carter	1970
Shoreline Commission[193]	George B. Cropper, Chairman	1967
	M. James Brown	1966
	Joseph G. Harrison	1968
	John E. Johnson	1969
	William S. Miles	1970
	Marcus J. Williams, City Solicitor, Ocean City, ex officio	
	Ray F. Redden, Board of County Commissioners, ex officio	
Roads Board	Board of County Commissioners, ex officio	
County Roads Engineer[194]	William F. Waller	
Economic Development Commission[194]	William G. Kerbin, Jr., Chairman	
	William H. Buchanan	
	T. Howard Collins	
	Russell Kline	
	Eugene Lusby	
	John H. Pigman	
	Calvin P. Pruitt	
	Angelo Villani	
Machine Licenses Inspector[194]	Walter R. Dennis	
Worcester County Bingo Board[195]	Clarence E. Carey, Chairman	1967
	Harvey C. Pusey	1969
	Benjamin Cohen	1971
Board of Liquor License Commissioners	Board of County Commissioners, ex officio	
Liquor Control Board	Lynwood W. Duncan	1975
	William H. Scott	1975
	W. Earl Timmons	1975
Liquor License Inspector[196]	T. Howard Collins, Jr.	
Zoning Appeals Board	Ray Jarvis, Jr., Chairman	
	N. Paul Joyner	
	Merrill Locksaw	
Sanitary Commission	George E. Young, Jr., Chairman	1966
	William F. Goodman, Secretary-Treasurer	1970
	Robert S. Hall	1968
Extension Agents	Roy D. Porter	
	Hobert K. Nicholson	
	Rose N. Canny	
	Juanita L. Nofflet	

[193] Created by Chapter 690, Acts of 1965. The Commission consists of seven members, five of whom are appointed by the Governor for five-year terms. The City Solicitor of Ocean City and the Chairman of the Board of County Commissioners of Worcester County serve ex officio.

[194] Appointed by the Board of County Commissioners.

[195] Appointed by the Governor for 6-year terms (Ch. 266, Acts of 1961).

[196] Appointed by the Board of County Commissioners.

Office	*Name*	*Term Expires*
Soil Conservation District Supervisors	Gerald F. Holloway, Chairman	1966
	Sidney L. Cropper, Vice Chairman	1966
	Hugh McMullen, Treasurer[197]	1968
	Clinton Hudson	1966
	W. Dan Redden[197]	1967
	Roy D. Porter, Extension Agent, Secretary	

[197] Appointed by the State Soil Conservation Committee.

II. BALTIMORE CITY

When Baltimore City became a separate governmental entity, divorced from all county connections, it maintained the officers characteristic of Maryland county government at that time with the exception of those in the Executive Branch, who were called Mayor and Council rather than Board of County Commissioners. Since that time the expansion of the City has brought about a high degree of specialization in the executive and administrative agencies so that the present government of Baltimore, with the exception of the traditional county offices and functions, bears little resemblance to the government of most counties. Nevertheless, there seems to be sufficient resemblance between the city charter and the charters of Montgomery and Baltimore counties to justify grouping the city offices in categories similar to those worked out for the charter counties. Information about the methods of appointment and terms of office of the traditional county officers will be found on pp. 397-401. Such information about all other city officials will be found in the footnotes.

Office	*Name*	*Term Expires*
JUDICIAL OFFICERS		
Judges, Supreme Bench	Michael J. Manley, Chief	1977
	Charles E. Moylan	1977
	Joseph R. Byrnes	1967
	Joseph L. Carter	1969
	James K. Cullen	1969
	Edwin Harlan	1971
	Anselm Sodaro	1973
	Dulany Foster	1975
	J. Gilbert Prendergast	1975
	Shirley Brannock Jones	1977
	Meyer M. Cardin	1977
	Charles D. Harris	1979
	J. Harold Grady	1979
	Albert L. Sklar	1966
	William J. O'Donnell	1966
	James A. Perrott	1966
Clerk, Superior Court	James F. Carney	1966
Clerk, Court of Common Pleas	Frank C. Robey	1966
Clerk, Baltimore City Court	John O. Rutherford	1966
Clerk, Circuit Court	Henry J. Ripperger	1966
Clerk, Circuit Court No. 2	G. Gordon Kirby	1966
Clerk, Criminal Court	Lawrence R. Mooney	1966
State's Attorney	Charles E. Moylan, Jr.	1967
Sheriff	Frank J. Pelz	1966
Register of Wills	LeRoy C. Shaughnessy	1966
Judges, Orphans' Court	Daniel Friedman, Chief	1966
	Anthony F. DiDomenico	1966
	C. Warren Colgan	1966
Judges, People's Court of Baltimore City[1]	Allan W. Rhynhart, Chief Judge	1966
	Henry L. Rogers	1968
	William T. Tippett, Jr.	1968
	Carl W. Bacharach	1970
Judges, Municipal Court of Baltimore City[2]	T. Barton Harrington, Chief	1966

[1] For method of appointment, see Constitution 1867, Art. IV, sec. 41-A.
[2] For method of appointment, see Constitution 1867, Art. IV, sec. 41-C.

Office	*Name*	*Term Expires*
	William M. Hudnut	1974
	I. Sewell Lamdin	1974
	John A. McGuire	1974
	Basil A. Thomas	1974
	Robert I. H. Hammerman	1966
	Jerome Robinson	1966
	Howard L. Aaron	1973
	Mary Arabian	1973
	Aaron A. Baer	1973
	Albert H. Blum	1973
	A. Jerome Diener	1973
	Joseph G. Finnerty	1973
	Joseph L. Broccolino, Jr.	1973
	Robert B. Watts	1966
	Edgar Silver	1966

ADMINISTRATIVE OFFICERS

Mayor[3]	Theodore R. McKeldin	1967
Members of the City Council[3]	Thomas J. D'Alesandro III	1967
Councilmanic District 1	William Bonnett	1967
	James J. Duffy	1967
	Joseph J. Staszak	1967
Councilmanic District 2	Charles Panuska	1967
	Clement J. Prucha	1967
	Thomas Ward	1967
Councilmanic District 3	Larry S. Best	1967
	J. Joseph Curran	1967
	Frank X. Gallagher	1967
	John A. Pica	1967
Councilmanic District 4	Walter T. Dixon	1967
	Henry G. Parks, Jr.	1967
	Maurice Soypher	1967
Councilmanic District 5	Reuben Caplan	1967
	Jacob J. Edelman	1967
	Leon A. Rubenstein	1967
	William D. Schaefer	1967
Councilmanic District 6	John J. Hines	1967
	Dominic M. Leone	1967
	William J. Myers	1967
Board of Estimates	Theodore R. McKeldin, Mayor, ex officio	
	Thomas J. D'Alesandro III, President, City Council, ex officio	
	Joseph Allen, City Solicitor, ex officio	
	Hyman A. Pressman, Comptroller, ex officio	
	Bernard L. Werner, Director, Department of Public Works, ex officio	
	Finance	
Comptroller[3]	Hyman A. Pressman	1967
Treasurer[4]	John E. Weyer	
Director of Finance[5]	Charles L. Benton	

[3] Elected by the voters of Baltimore City for a 4-year term.
[4] Appointed by the Mayor with the consent of the City Council.
[5] Appointed by the Mayor within the Civil Service system.

Office	*Name*	*Term Expires*
Auditor[5a]	Howard C. Beck, Jr.	
Director of Assessments[5b]	John G. Arthur	
Supervisor of Assessments	Robert L. Mainen	
Commissioners of Finance[6]	John E. Weyer, President	1967
Fiscal Adviser[7]	Janet L. Hoffman	

Elections

Board of Supervisors of Elections	Betty M. Silbert	1965
	Henry W. Stichel, Jr.	1965
	Marshall W. Jones, Jr.	1967
Permanent Board of Registry	Ellen W. Meyer	
	Kathleen Schelhause	
	Jane Lego	
	Rose Zoltowski	

Law

City Solicitor[8]	Joseph Allen	1967
Director, Department of Legislative Reference[9]	Carl N. Everstine	

Public Safety

Police Commissioner[10]	Bernard J. Schmidt	1967
Jail Board[11]	Harry Kaufman, Chairman	1965
Director of Probation, Supreme Bench of Baltimore City[12]	William L. Quirk	
Chief Medical Examiner	Russell S. Fisher, M.D.	
Fire Commissioners[13]	Stanley Scherr, President	1967
	James J. Lacy, Jr.	1967
	Charles A. Masson	1967
Commissioner of Transit and Traffic	James L. Foley, Jr.	1967
Director of Civil Defense	Paul E. Tignor	
Mayor's Advisory Committee on Civil Defense[14]	Stanley Scherr, Chairman	

Health, Education and Welfare

Commissioner of Health[15]	Robert E. Farber, M.D.	1968
Physical Fitness Commission	Harry D. Kaufman, Chairman	

[5a] Appointed by the Comptroller.
[5b] Appointed by the Mayor within the Civil Service system.
[6] Composed of 5 members, 2 appointed by the Mayor with the consent of the City Council for 4-year terms, 3 appointed ex officio.
[7] Appointed by the Board of Financial Review, which is composed of 5 ex officio members, including the President of the City Council and the Chairman of the Budget and Finance Committee of the City Council.
[8] Appointed by the Mayor with the consent of the City Council for a 4-year term.
[9] Appointed by the Board of Legislative Reference, which is composed of 5 ex officio members, including the Mayor and the City Solicitor.
[10] Appointed by the Governor for a 6-year term.
[11] Composed of 7 members, 6 appointed by the Mayor with the consent of the City Council, for 4-year overlapping terms, 1 ex officio.
[12] Appointed by the Supreme Bench of Baltimore City.
[13] Appointed by the Mayor with the consent of the City Council.
[14] Composed of 11 members appointed by the Mayor.
[15] Appointed by the Mayor with the consent of the City Council for a 6-year term.

Office	*Name*	*Term Expires*
Bureau of Smoke Control Advisory and Appeal Board[16]	John W. Peach, Chairman	1964
Board of School Commissioners[17]	J. Percy Bond	1966
	Elizabeth Murphy Moss	1966
	John J. Sweeney, Jr.	1966
	Eli Frank, Jr.	1968
	Mrs. M. Richmond Farring	1968
	William S. Stone, M.D.	1968
	William D. McElroy	1970
	Philip Macht	1970
	Sidney H. Tinley, Jr.	1970
Superintendent of Instruction[18]	Lawrence G. Paquin	
Director, Department of Welfare[19]	Esther Lazarus	1968
Welfare Advisory Commission[20]	Francis A. Davis, Sr., Chairman	1970
	Jerome Dorsey Grant	1966
	Mrs. William M. Garner	1966
	Lester S. Levy	1968
	Thomas J. S. Waxter	1968
	Mrs. John William Fischer	1970
	Mrs. Roger S. B. Hartz	1970
	Theodore R. McKeldin, Mayor, ex officio	
	Robert E. Farber, M.D., Commissioner of Health, ex officio	
Commission on the Aging	James C. Anderson, Chairman	
	Franklyn C. Hochreiter, Executive Secretary	
Baltimore Youth Service Agency[21]	*Vacancy*	
Community Relations Commission[22]	H. Warren Buckler, Chairman	1965
	Samuel T. Daniels, Director	
Board of Recreation and Parks[23]	Samuel Hopkins, President	1971
	Joseph J. King, Executive Secretary	
	Douglas S. Tawney, Executive Director	

Planning, Building and Inspection

Planning Commission[24]	David W. Barton, Jr., Chairman	1971
	John R. Royster	1967
	Mrs. Donald A. Thompson	1967
	M. Peter Moser	1968
	Alexander S. Cochran	1969
	John Berry	1970

[16] Composed of 5 members appointed by the Mayor for 5-year terms.
[17] Appointed by the Mayor with the consent of the City Council for 6-year terms.
[18] Appointed by the Board of School Commissioners.
[19] Appointed by the Mayor with the consent of the City Council for a 6-year term.
[20] Composed of 9 members, 7 appointed by the Mayor for 6-year overlapping terms, 2 ex officio.
[21] Composed of 13 members appointed by the Mayor for indefinite terms. The Commission appoints the Executive Director.
[22] Composed of 9 members appointed by the Mayor with the consent of the City Council for 3-year staggered terms. The Commission appoints the Director.
[23] Composed of 7 members, 6 appointed by the Mayor with the consent of the City Council for 6-year staggered terms, 1 appointed by the Board of School Commissioners.
[24] Composed of 9 members, 7 appointed by the Mayor with the consent of the City Council for 6-year overlapping terms, 3 ex officio.

Office	*Name*	*Term Expires*
	Joseph Allen, City Solicitor, ex officio	
	William Bonnett, City Councilman, ex officio	
	Bernard L. Werner, Director of Public Works, ex officio	
Zoning Commission[25]	George M. Radcliffe, Chairman	
	James J. Dembeck, Director	
Board of Municipal and Zoning Appeals[26]	Walter E. Black, Jr., Chairman	1967
	Gilbert V. Rubin, Executive Secretary	
Economic Development Commission[27]	G. Neilson Sigler, Chairman	1969
Baltimore Urban Renewal and Housing Agency[28]	Eugene M. Feinblatt, Chairman	1967
	Richard L. Steiner, Director	
Director, Department of Public Works[29]	Bernard L. Werner	
Chief, Bureau of Building Construction[29]	Raughley L. Porter	
Chief, Bureau of Building Inspection[29]	Robert G. Deitrich	
Chief, Bureau of Highways[29]	George V. Walters	
Chief, Bureau of Mechanical-Electrical Service[29]	James Fairbank	
Chief, Bureau of Sanitation[29]	Joseph H. McCarthy	
Chief, Bureau of Sewerage[29]	B. F. Suwall, Acting Chief	
Chief, Bureau of Surveys[29]	Harry H. Reynolds, Acting Engineer	
Chief, Bureau of Tests[29]	Carl W. A. Supp, Engineer	
Chief, Bureau of Transportation[29]	John W. Valis	1968
Chief, Bureau of Water[29]	Richard J. Kretzchmer	
Gas Appliance Board[30]	Bernard L. Werner, Director, Department of Public Works, Chairman	
Off-Street Parking Commission[31]	James F. Fanseen, Chairman	1968
Lexington Market Authority[32]	S. Page Nelson, Chairman	1966
Marsh Market Authority[33]	Melvin Kenney, Sr., Chairman	
	Aviation	
Airport Board[34]	Charles P. Crane, Chairman	1968
	John O. Colonna, Director of Aviation	

[25] The enabling Ordinance of 1957 (No. 792) names the present members. Vacancies are to be filled by the Mayor with the consent of the Council. The Commission appoints the Director.

[26] Composed of 5 members appointed by the Mayor with the consent of the City Council for 4-year overlapping terms.

[27] Composed of 11 members appointed by the Mayor for 4-year terms.

[28] Composed of 5 members appointed by the Mayor for 5-year staggered terms. The Director is appointed by the Mayor with the consent of the agency.

[29] Appointed by the Mayor with the consent of the City Council for a 4-year term.

[30] Composed of 5 members, 2 appointed by the Mayor for 2-year terms, 3 ex officio.

[31] Composed of 5 members appointed by the Mayor with the consent of the City Council for 6-year overlapping terms.

[32] Composed of 5 members appointed by the Mayor for 5-year staggered terms.

[33] Composed of 7 members, 5 appointed by the Mayor for 5-year staggered terms, 2 ex officio.

[34] Composed of 5 members, 4 appointed by the Mayor with the consent of the City Council for 6-year overlapping terms, 1 ex officio. The Board appoints the Director of Aviation.

Office	*Name*	*Term Expires*
Airport Zoning Board[35]	Donald H. Connolly, Chairman	1966
Airport Zoning Appeals Board[36]	Walter Albrecht, Chairman	1968
	Licenses[37]	
Board of Electrical Examiners and Supervisors[38]	George Winters, President	1967
Board of Examining Engineers[39]	Roscoe Eminizer, Chairman	1967
Board of Examining Moving Picture Machine Operators[39]	Meyer Leventhal, President	1967
Board of License Commissioners	Jerome A. Dashner	1965
	Leroy Frederick	1965
	Frank J. Hanson	1965
Board of Bail Bond License Commissioners[40]	Thomas B. Sprague, Chairman	1968
	Internal Administration[41]	
Civil Service Commission[42]	Norman P. Ramsey, Chairman	1967
Committee on Municipal Employee Relations[43]	*Inactive*	
Retirement Systems of the City of Baltimore[44]	Hyman A. Pressman, Comptroller, Chairman of the Board of Trustees, ex officio	
	Philip Wagner, Secretary	
	Extension Service	
Extension Agents	Margaret E. Holloway	
	Martha T. Andrews	
	Ethel L. Bianchi	
	Miscellaneous Boards and Commissions	
Civic Center Commission[45]	Harry B. Cummings, Chairman	1970
	Douglas S. Tawney, Executive Director	
Commission on Human Relations[46]	William C. Rogers, Chairman	
Bureau of Kosher Meat and Food Control[47]	*Inactive*	

[35] Composed of 5 members, 2 appointed by the Mayor, 2 by the Anne Arundel County Commissioners, 1 by the Airport Zoning Board, all for 4-year overlapping terms.
[36] Composed of 5 members, 2 appointed by the Mayor with the consent of the City Council, 3 by the Anne Arundel County Executive, all for 4-year overlapping terms.
[37] Most licenses required under the city code are issued by the Assistant Cashier in Bureau of Receipts in the office of the Treasurer. Licenses required under the State code are issued by the Clerk of the Court of Common Pleas.
[38] Composed of 5 members appointed by the Governor for 2-year terms.
[39] Composed of 3 members appointed by the Governor for 2-year terms.
[40] Composed of 5 members appointed by the Mayor for 4-year terms.
[41] Other departments of internal administration are within the Comptroller's office.
[42] Composed of 3 members appointed by the Mayor with the consent of the City Council for 6-year overlapping terms.
[43] Appointed by the Mayor for indefinite terms.
[44] The Board of Trustees is composed of 5 members, 2 appointed by the Mayor with the consent of the City Council, 2 elected by the membership, all for 4-year overlapping terms.
[45] Composed of 5 members appointed by the Mayor for staggered 5-year terms.
[46] Composed of 7 members appointed by the Mayor for overlapping 6-year terms.
[47] Composed of 6 members appointed by the Mayor for 3-year staggered terms.

Office	*Name*	*Term Expires*
Free Public Bath Commission[48]	*Inactive*	
Architectural Commission[49]	Theodore R. McKeldin, Mayor, Chairman, ex officio	
	Raughley L. Porter, Secretary	
Art Commission[50]	Theodore R. McKeldin, Mayor, Chairman, ex officio	
	Walter Beuchelt, Executive Director	
Baltimore Museum of Art[51]	John W. Avirett II, President, Executive Board, Board of Trustees	
	Charles P. Parkhurst, Director	
Municipal Museum of the City of Baltimore[52]	Arthur W. Sherwood, President, Board of Trustees	
	Wilbur H. Hunter, Jr., Executive Director	
Walters Art Gallery[52]	D. Luke Hopkins, Chairman, Board of Trustees	
	Francis D. Murnaghan, Jr., President	
	Edward S. King, Director	
Enoch Pratt Free Library[52]	Henry C. Evans, Chairman, Board of Trustees	
	Edwin Castagna, Director	
Downtown Landscaping Committee[53]	Bernard L. Werner, Chairman	

[48] Composed of 7 members appointed by the Mayor and City Council for 4-year terms.
[49] Composed of 7 members, 3 appointed by the Mayor with the consent of the City Council for 4-year terms, 4 ex officio.
[50] Composed of 8 members, 7 appointed by specific institutions with the consent of the Mayor and City Council for 4-year terms, 1 ex officio.
[51] The Board of Trustees is self-perpetuating. The Board appoints the Director.
[52] The Board of Trustees is self-perpetuating. The Board appoints the Director.
[53] Composed of 14 members.

Incorporated Cities and Towns

INCORPORATED CITIES AND TOWNS

The title of the executive officer is Mayor, except in those towns marked with an asterisk (*), where the title is President of the Town Commission, and in other towns as noted in the list below. The term of the Mayor and the date of election is specified in each town's charter, and differs from town to town. However, the voluntary model for municipal government, contained in the Municipal Corporation's Charter Act of 1955, provides that the Mayor shall be elected in May of every second odd number year. The list below was compiled from information furnished by the Maryland Municipal League.

ALLEGANY

City or Town	*Original Incorporation*	*Executive Officer*	*Term Expires*
Barton	1900	Ernest L. Poland	June 1967
Cumberland	1815	Earl D. Chaney	July 1966
Frostburg	1839	T. William Preston	May 1966
Lonaconing	1880	Wilbur J. Lancaster	June 1967
Luke	1922	Herman J. Haywood	October 1966
Midland	1900	Lionel D. Baker	June 1968
Westernport	1858	Ray L. Wilt	June 1966

ANNE ARUNDEL

Annapolis	1708	Roger W. Moyer	June 1969
Highland Beach	1922	Edward J. Austin	July 1966
BALTIMORE CITY	1797	Theodore R. McKeldin	Nov. 1967

BALTIMORE

No Incorporated Towns

CALVERT

Chesapeake Beach	1886	William Fortier	Nov. 1968
North Beach	1924	William W. Malone	Nov. 1966
Solomons	1892	Inactive	

CAROLINE

Bridgetown	1839	Inactive	
Denton*	1802	G. Daniel Crowse	July 1966
Federalsburg	1823	Lee James	April 1967
Goldsboro*	1906	Noble J. Dhue	
Greensboro	1870	R. Irving Ober	April 1967
Henderson*	1949	Roland C. Thompson	April 1967
Hillsboro*	1822	Inactive	
Marydel*	1929	T. E. Heather	July 1966
Preston*	1892	Robert L. Stanton	May 1967
Ridgely*	1896	Gene P. Stedman	May 1966
Templeville		*See under Queen Anne's County*	

CARROLL

City or Town	*Original Incorporation*	*Executive Officer*	*Term Expires*	
Hampstead	1888	William L. Wheeler	May	1967
Manchester	1833	J. Frank Getty	May	1967
Mount Airy	1894	C. M. Van Poole	May	1966
New Windsor	1843	Randall G. Spoerlein	June	1969
Sykesville	1904	Bernard C. McDougall	May	1969
Taneytown	1836	Raymond P. Perry	June	1967
Union Bridge	1872	Edward L. Williar	May	1967
Westminster	1819	Joseph H. Hahn, Jr.	May	1966

CECIL

Cecilton*	1864	Carroll Davis	June	1966
Charlestown*	1786	Ralph H. Murphy	Jan.	1967
Chesapeake City	1849	James Wharton	June	1966
Elkton*	1787	John P. Stanley	May	1967
North East	1849	John F. Johnson	March	1967
Perryville*	1882	Donald B. Whitaker	May	1966
Port Deposit	1824	Hubert F. Ryan	Feb.	1967
Rising Sun	1860	Samuel H. Johnson	June	1967

CHARLES

Indian Head	1920	Garner Maddox	May	1967
La Plata	1888	Lowell E. Hawthorn	May	1967

DORCHESTER

Brookview[1]	1953	Dryden Brinsfield	June	1967
Cambridge	1793	Osvrey C. Pritchett	July	1968
Church Creek	1867	Howard F. Jones	April	1967
East New Market	1832	T. Hammill Smith	May	1966
Eldorado*	1947	Frederick M. Bramble	June	1966
Galestown*	1951	Robert Lankford		1965
Hurlock	1892	William V. Smith	Dec.	1965
Secretary*	1900	Paul T. Birch	May	1966
Vienna	1833	Harold Richardson	June	1966

FREDERICK

Brunswick	1890	James E. Cummings	Sept.	1968
Burkittsville[2]	1894	Paul M. Smith	April	1969
Emmitsburg*[2]	1824	Ralph Irelan	May	1966
Frederick	1786	E. Paul Magaha	July	1966
Middletown*	1833	Floyd E. Stine	April	1966
Mt. Airy		*See under Carroll County*		
Myersville	1904	Gilbert S. Stroup	May	1966
New Market	1878	W. F. Smith	May	1969
Point of Rocks	1847	Inactive		
Rosemont[2]	1953	John T. Graham	May	1967
Thurmont*	1831	Roy W. Lookingbill	May	1967
Walkersville[2]	1892	Gilmore C. Trout	May	1966
Woodsboro*	1836	C. Carroll Wickless	May	1967

[1] The Town Commission of Brookview has no President.
[2] Burgess.

GARRETT

City or Town	Original Incorporation	Executive Officer	Term Expires	
Accident	1916	John A. Brenneman	March	1967
Deer Park	1884	Edward E. Sollers	May	1966
Friendsville	1902	John W. Capel	March	1966
Grantsville	1864	Charles C. Bender	May	1969
Kitzmillersville	1906	Ralph Calandrella	Feb.	1966
Loch Lynn Heights	1896	Lawrence Groves	Jan.	1967
Mountain Lake Park	1888	Allen Murray	Jan.	1967
Oakland	1861	Russell L. Smith	March	1966

HARFORD

Aberdeen*	1892	William Cooper, Jr.	May	1967
Bel Air*	1874	Werner Buchal	Dec.	1966
Havre de Grace	1785	Henry J. Loeblein	May	1967

HOWARD

No Incorporated Towns

KENT

Betterton*	1906	Julian Toulson	June	1966
Chestertown	1806	David Haacke	Dec.	1965
Galena	1904	James E. Ryan	May	1969
Millington*	1824	Robert F. Irwin	April	1966
Rock Hall	1908	Charles J. Heinefeld	July	1969

MONTGOMERY

Barnesville*	1888	Elizabeth H. Tolbert	May	1967
Brookville*	1890	Alexander Casanges	May	1966
Chevy Chase View[3]		A. Stuart Baldwin		
Chevy Chase Village[3]	1910	George M. Ferris	April	1967
Chevy Chase Section Four[3]		William E. Carpenter	May	1966
Friendship Heights*		M. Robert Deutsch	May	1966
Gaithersburg	1878	Merton F. Duvall	June	1966
Garrett Park	1898	Edward D. Friedman	May	1966
Glen Echo	1904	Frank G. Corder	May	1969
Kensington	1894	A. Victor Gentilini	June	1966
Laytonsville	1892	W. W. White	May	1966
North Chevy Chase[3]		Edward Yardley	April	1966
Oakmont[3]		Parker A. Small, Jr.	April	1966
Poolesville*	1867	Eugene P. Halmos	Nov.	1966
Rockville	1860	Frank A. Ecker	April	1966
Somerset	1906	Warren J. Vinton	May	1966
Takoma Park	1890	George M. Miller	April	1966
Washington Grove	1937	George A. Pughe, Jr.	July	1966

PRINCE GEORGE'S

Berwyn Heights*	1896	George E. Lauterbach	May	1966
Bladensburg	1854	Francis C. O'Donnell	May	1967
Bowie	1874	Frank J. Wilson	April	1966
Brentwood	1922	Leonard A. Johnson, Sr.	June	1967

[3] President of Council.
[4] Chairman, Citizens' Committee.

City or Town	*Original Incorporation*	*Executive Officer*	*Term Expires*
Capitol Heights	1910	Elmer L. Hockman	May 1966
Carrollton	1953	Roger Williams	May 1966
Cheverly	1931	Terrell M. Wertz	March 1967
College Park	1947	William Gullett	May 1967
Colmar Manor	1927	Robert A. Yost	July 1967
Cottage City*	1924	George P. Duvall	May 1966
District Heights	1936	E. Michael Roll	May 1967
Eagle Harbor*	1929	Upton E. Jackson	Sept. 1967
Edmonston	1924	George W. Page	May 1967
Fairmount Heights	1929	Doswell E. Brooks	May 1967
Forest Heights	1949	Clifford R. Armhold	May 1967
Glenarden	1939	James R. Cousins, Jr.	May 1967
Greenbelt	1937	Edgar L. Smith	Sept. 1967
Hyattsville	1886	Joseph F. Lilly	May 1967
Landover Hills	1945	Charles R. Kline	May 1967
Laurel	1870	Merrill L. Harrison	March 1966
Morningside	1949	Gerald A. Glaubitz	May 1966
Mt. Rainier	1910	Frederick J. Richardson	May 1967
North Brentwood	1924	Raymond A. Hall	May 1967
Piscataway	1843	Inactive	
Riverdale	1920	Samuel N. Bell	May 1967
Seat Pleasant	1931	Edward J. Goodwin	May 1966
Takoma Park		*See under Montgomery County*	
University Park	1936	Benjamin M. Bolinger	July 1966
Upper Marlboro*	1870	Roland R. Ryon	Jan. 1966

QUEEN ANNE'S

Barclay	1831	Clyde H. Cecil	June 1966
Centreville*	1794	William E. Price	April 1967
Church Hill*	1817	D. Edgar Hurlock	June 1966
Queen Anne*	1953	Irvin Crosson	
Queenstown	1892	Glen Messick	June 1966
Sudlersville*	1870	Lemuel H. Benton, Jr.	April 1966
Templeville*	1865	Harry D. Knotts	June 1966

ST. MARY'S

Leonardtown*	1858	T. Webster Bell	May 1967

SOMERSET

Crisfield	1872	John S. Catlin	June 1966
Princess Anne*	1867	Lionel B. Howland	June 1966

TALBOT

Easton	1790	Sherwood M. Hubbard	May 1967
Oxford*	1706	George L. Willey	June 1968
Queen Anne		*See under Queen Anne's County*	
St. Michaels*	1804	Emerson E. Langrell	April 1966
Trappe*	1856	Maurice T. Adams	June 1966

WASHINGTON

City or Town	*Original Incorporation*	*Executive Officer*	*Term Expires*
Boonsboro	1831	John L. Herr	May 1966
Clear Spring	1836	Christian Hawbaker	Dec. 1965
Funkstown[5]	1840	Harvey R. Kersher	May 1966
Hagerstown	1791	Herman L. Mills	March 1969
Hancock	1853	Daniel R. Fleming	Jan. 1967
Keedysville	1872	Rome F. Schwagel	May 1966
Sharpsburg	1832	Elmer C. Koontz	Dec. 1966
Smithsburg	1841	Stanley E. Hauver	June 1966
Williamsport	1823	L. Beard Miller	March 1969

WICOMICO

Delmar*	1888	Charles A. Whaley	April 1967
Fruitland*	1947	Irl R. Hobbs	October 1968
Hebron*	1931	Charles W. Trader	August 1967
Mardela Springs*	1906	Leslie G. Shaffer	August 1967
Pittsville	1945	Grant E. Powell	June 1969
Salisbury	1811	Frank H. Morris	May 1966
Sharptown*	1874	Ernest Bailey	Dec. 1966
Willards	1906	James E. Lewis	May 1966

WORCESTER

Berlin	1868	John Howard Burbage	May 1968
Ocean City	1880	Hugh Thomas Cropper, Jr.	August 1966
Pocomoke City	1865	Elton "Jack" Killmon	April 1966
Snow Hill	1812	James T. Sturgis	May 1966

[5] Burgess.

Election Returns

General Election, November 3, 1964 477

Primary Election, May 19, 1964 489

General Election, November 6, 1962 499

Primary Election, May 15, 1962 522

Voter Registration Figures 536

Qualifications for Voting in Maryland 536

GENERAL ELECTION RETURNS

November 3, 1964

PRESIDENT AND VICE PRESIDENT OF THE UNITED STATES

Democratic Party	Republican Party
Lyndon B. Johnson Johnson City, Texas and Hubert H. Humphrey Waverly, Minnesota	Barry M. Goldwater Phoenix, Arizona and William E. Miller Olcott, New York

Counties and Baltimore City	Johnson	Goldwater
Allegany	20,425	12,384
Anne Arundel	37,981	26,725
Baltimore	117,153	77,870
Calvert	3,335	1,765
Caroline	3,710	2,696
Carroll	8,451	8,332
Cecil	7,854	5,330
Charles	6,546	3,455
Dorchester	4,564	5,327
Frederick	14,548	9,264
Garrett	3,515	3,624
Harford	13,550	9,968
Howard	8,185	6,833
Kent	4,113	2,008
Montgomery	103,113	52,554
Prince George's	81,806	46,413
Queen Anne's	4,052	1,955
St. Mary's	5,831	2,878
Somerset	4,527	3,155
Talbot	4,671	3,693
Washington	19,858	12,756
Wicomico	8,695	7,448
Worcester	3,713	2,973
TOTALS	490,196	309,406
Baltimore City	240,716	76,089
GRAND TOTAL	730,912	385,495

UNITED STATES SENATOR

Democratic Party	Republican Party
Joseph D. Tydings	J. Glenn Beall
Havre de Grace	Frostburg

Counties and Baltimore City	Tydings	Beall
Allegany	14,402	17,994
Anne Arundel	35,846	26,585
Baltimore	116,269	75,849
Calvert	2,664	2,089
Caroline	3,514	2,432
Carroll	8,045	8,318
Cecil	7,738	4,825
Charles	6,049	3,488
Dorchester	4,425	4,514
Frederick	12,400	10,766
Garrett	2,650	4,232
Harford	15,475	7,867
Howard	8,083	6,673
Kent	3,443	2,414
Montgomery	93,878	59,311
Prince George's	80,726	43,472
Queen Anne's	3,778	1,867
St. Mary's	5,234	2,908
Somerset	3,170	3,617
Talbot	4,305	3,359
Washington	17,631	14,258
Wicomico	7,641	7,178
Worcester	2,763	3,059
TOTALS	460,129	317,075
Baltimore City	218,520	85,318
GRAND TOTAL	678,649	402,393

MEMBERS OF THE EIGHTY-NINTH CONGRESS OF THE UNITED STATES

At-Large District

Democratic Party	Republican Party
Carlton R. Sickles Lanham	David Scull Silver Spring

Counties and Baltimore City	Sickles	Scull
Allegany	17,449	12,000
Anne Arundel	38,034	17,960
Baltimore	118,866	57,779
Calvert	2,701	1,248
Caroline	3,359	1,908
Carroll	8,123	6,984
Cecil	7,070	3,971
Charles	6,224	2,713
Dorchester	4,702	3,194
Frederick	12,777	8,532
Garrett	3,009	3,320
Harford	13,245	6,654
Howard	8,069	5,612
Kent	3,508	1,839
Montgomery	91,894	57,073
Prince George's	85,112	34,684
Queen Anne's	3,961	1,229
St. Mary's	5,131	1,699
Somerset	3,905	1,875
Talbot	4,016	2,687
Washington	18,040	11,900
Wicomico	8,537	4,965
Worcester	3,361	1,881
TOTALS	471,093	251,707
Baltimore City	212,050	49,543
GRAND TOTAL	683,143	301,250

First Congressional District

Democrat: Harry R. Hughes
Denton

Republican: Rogers C. B. Morton
Easton

	Hughes	Morton
Caroline	3,386	2,874
Cecil	6,538	5,723
Dorchester	4,214	5,144
Kent	2,960	2,961
Queen Anne's	3,363	2,347
Somerset	3,390	3,850
Talbot	2,776	5,228
Wicomico	6,593	9,072
Worcester	2,793	3,563
TOTALS	36,013	40,762

Second Congressional District

Democrat: Clarence D. Long
Ruxton

Republican: George A. Price
Phoenix

	Long	Price
Baltimore	119,035	61,031
Carroll	8,909	6,891
Harford	15,188	6,145
TOTALS	143,132	74,067

Third Congressional District

Democrat: Edward A. Garmatz
2210 Lake Avenue
Baltimore 21213

Republican: (No Candidate)

Baltimore City

	Garmatz
Wards 1-8, 22-24; prec. 3-9 Ward 26; and prec. 1, Ward 27	56,295
TOTALS	56,295

Fourth Congressional District

Democrat: George H. Fallon
3806 Hadley Square, East
Baltimore 21218

Republican: Charles O'Donovan Evans
5109 Underwood Road
Baltimore 21212

Baltimore City

	Fallon	Evans
Wards 9-14, and 17; prec. 1 and 2 of Ward 18; Wards 19-20; prec. 37-56, 76 to 80 of Ward 27	57,229	16,372
TOTALS	57,229	16,372

Fifth Congressional District

Democrat: Hervey G. Machen
Hyattsville

Republican: Edward A. Potts
Forest Heights

Counties

	Machen	Potts
Anne Arundel	34,356	20,915
Calvert	2,861	1,458
Charles	6,177	3,007
Howard	7,454	6,215
Prince George's	72,849	49,314
St. Mary's	4,886	2,407
Baltimore City prec. 12-19 of Ward 25	3,129	1,002
TOTALS	131,712	84,318

Sixth Congressional District

Democrat: Royce Hanson
Bethesda

Republican: Charles McC. Mathias, Jr.
Frederick

Counties

	Hanson	Mathias
Allegany	14,410	17,075
Frederick	6,608	16,910
Garrett	2,375	4,434
Montgomery	75,204	78,144
Washington	13,813	17,958
TOTALS	112,410	134,521

Seventh Congressional District

Democrat: Samuel N. Friedel
2201 South Road
Baltimore 21206

Republican: Thomas C. Hofstetter
4613 Briarclift Road
Baltimore 21229

Baltimore City

	Friedel	Hofstetter
Ward 15; prec. 4A, 4B, and 4C; Wards 16-21; prec. 1-11, 35-45 Ward 25; prec. 2-36, 57-75, 81-105 of Ward 27; prec. 2A, 12A, 13A, and 13B of Ward 28	99,654	25,706
TOTALS	99,654	25,706

JUDICIARY

JUDGES OF THE CIRCUIT COURTS

Third Judicial Circuit

(One to be elected from Harford County)

Harry E. Dyer, Jr.
Havre de Grace
(No Contest)

	Dyer
Harford	16,700

Fourth Judicial Circuit

(One to be elected from Washington County)

Irvine H. Rutledge
Hagerstown
(No Contest)

	Rutledge
Washington	12,082

Fifth Judicial Circuit

(One to be elected from Anne Arundel County)

George Sachse
Annapolis
(No Contest)

	Sachse
Anne Arundel	17,968

Eighth Judicial Circuit

The Supreme Bench of Baltimore City

Wilson K. Barnes
Baltimore

J. Harold Grady
Baltimore

Charles D. Harris
Baltimore
(unopposed)

	Barnes	Grady	Harris
Baltimore City	93,587	109,503	90,494

Judges of the Municipal Court of Baltimore City

William M. Hudnet
Baltimore

I. Sewell Lamdin
Baltimore

John A. McGuire
Baltimore

Basil A. Thomas
Baltimore
(unopposed)

	Hudnet	Lamdin	McGuire	Thomas
Baltimore City	85,063	82,458	87,198	83,034

CONSTITUTIONAL AMENDMENTS

Chapter 192—Acts of 1963
(House Bill 271)

An Act to propose an amendment to Section 1 of Article 11A of the Constitution of Maryland (1957 Edition), title "Local Legislation", extending the time during which a charter board under the home rule provisions for counties may prepare a charter or form of government, and correcting errors therein, and providing for the submission of this amendment to the qualified voters of the State for adoption or rejection.

Chapter 744—Acts of 1963
(House Bill 924)

An Act to propose amendments to certain sections of the Constitution of Maryland, being Sections 20 and 40 of Article 4, title "Judiciary Department," amending the Constitution to provide that in Montgomery County, on and after the Tuesday next after the first Monday in November, 1966, the several judges of the Circuit Court for Montgomery County shall sit alternately in rotation as an Orphans' Court for said County, exercising all the power, authority, and jurisdiction which Orphans' Courts now or hereafter have or exercise; to eliminate the election of Orphans' Court judges in Montgomery County; and to provide for the submission of these amendments to the legally qualified voters of the State for their adoption or rejection at the next general election.

Counties and Baltimore City	Chapter 192—Acts of 1963 For	Chapter 192—Acts of 1963 Against	Chapter 744—Acts of 1963 For	Chapter 744—Acts of 1963 Against
Allegany	6,341	3,086	4,695	3,445
Anne Arundel	22,035	15,879	18,505	14,024
Baltimore	88,960	45,580	80,312	45,561
Calvert	1,519	671	1,330	597
Caroline	1,412	623	1,065	707
Carroll	4,843	2,097	3,780	2,475
Cecil	3,350	1,896	2,538	1,992
Charles	1,982	846	1,573	840
Dorchester	1,963	854	1,404	1,017
Frederick	6,268	2,057	4,944	2,687
Garrett	949	793	706	811
Harford	11,214	2,974	9,558	3,251
Howard	6,051	2,926	5,027	2,350
Kent	1,460	519	960	610
Montgomery	88,980	15,959	95,948	16,046
Prince George's	45,919	26,616	33,087	20,103
Queen Anne's	1,595	697	1,289	542
St. Mary's	2,022	1,540	1,778	1,420
Somerset	1,126	412	834	421
Talbot	2,509	687	2,035	750
Washington	9,093	3,358	4,825	3,839
Wicomico	5,266	2,504	4,299	1,986
Worcester	1,728	363	1,307	416
Baltimore City	59,268	34,070	55,754	33,549
TOTALS	375,853	167,007	337,553	159,439

CONSTITUTIONAL AMENDMENTS

Chapter 129—Acts of 1964
(House Bill 53)

An Act to propose an amendment to Article 35 of the Declaration of Rights of the Constitution of Maryland, title "Declaration of Rights," and by the amendment to declare that the office of Notary Public shall not be considered an office of profit within the meaning of that Article, and submitting this amendment to the qualified voters of the State for adoption or rejection.

Chapter 161—Acts of 1964
(House Bill 13)

An Act to propose amendments to certain sections of the Constitution of Maryland, being Sections 1, 3 and 13 of Article 2, title "Executive Department," and Sections 14, 15, 27 and 52(3) of Article 3, title "Legislative Department," relating to the duration of the Sessions of the General Assembly, making accompanying changes in the present Constitutional provisions concerning the salary of members of the General Assembly, the term of office of the Governor, the nomination of civil officers appointed by the Governor, the time and conditions for introduction of bills and the submission of the budget to the General Assembly by the Governor, correcting an error in Section 15 of Article 3, and submitting these amendments to the qualified voters of the State for adoption or rejection.

Counties and Baltimore City	Chapter 129—Acts of 1964 For	Against	Chapter 161—Acts of 1964 For	Against
Allegany	6,034	4,308	6,555	4,245
Anne Arundel	21,064	11,371	15,992	15,794
Baltimore	87,589	45,573	72,944	57,603
Calvert	1,422	643	1,352	752
Caroline	1,361	740	1,079	950
Carroll	4,864	2,303	3,909	2,892
Cecil	3,239	2,246	2,753	2,442
Charles	2,033	984	1,935	975
Dorchester	1,838	1,102	1,611	1,256
Frederick	6,076	2,926	5,374	3,185
Garrett	950	877	899	936
Harford	10,734	3,629	9,153	4,468
Howard	6,140	2,589	5,050	3,119
Kent	1,325	678	1,157	815
Montgomery	86,488	22,382	86,097	17,761
Prince George's	49,259	21,204	46,107	20,619
Queen Anne's	1,602	614	1,414	739
St. Mary's	2,073	1,530	1,814	1,624
Somerset	1,054	502	902	658
Talbot	2,359	853	2,078	1,053
Washington	6,983	5,093	6,775	5,109
Wicomico	5,010	2,104	4,336	2,357
Worcester	1,623	465	1,324	587
Baltimore City	57,894	34,822	52,484	41,209
TOTALS	369,014	169,538	333,094	191,148

STATE-WIDE REFERENDUM

Chapter 29, Acts of the Special Session of March 11, 1964 (Senate Bill 15)

An Act to repeal and re-enact, with amendments, Section 11 of Article 49B of the Annotated Code of Maryland (1963 Supplement), title "Interracial Commission", sub-title "Discrimination in Public Accommodations"; and to add new Section 11A to the said Article and sub-title of the Code to follow immediately after Section 11 thereof; to repeal Section 16 of said Article, sub-title "Enforcement Powers of Commission"; amending the laws concerning discrimination in certain forms of public accommodations in this State and also the laws concerning the enforcement powers of the Interracial Commission, clarifying the application of the law concerning public accommodations and prohibiting the receiving of remuneration by persons for participating in racial demonstrations and providing penalties for violations; and to repeal Section 2 of Chapter 228 of the Acts of 1963, repealing present provisions for a referendum election of the effect of these sub-titles in Carroll County.

Counties and Baltimore City	Chapter 29—Acts of the Special Session of March 11, 1964 For	Against
Allegany	7,087	4,781
Anne Arundel	15,122	22,445
Baltimore	63,444	77,669
Calvert	1,650	1,234
Caroline	1,262	2,161
Carroll	4,195	4,879
Cecil	2,781	3,907
Charles	2,125	1,840
Dorchester	1,979	4,522
Frederick	6,544	5,512
Garrett	857	1,091
Harford	9,157	7,230
Howard	4,922	4,998
Kent	1,441	2,167
Montgomery	75,829	38,143
Prince George's	42,955	29,679
Queen Anne's	1,600	1,603
St. Mary's	2,087	2,664
Somerset	1,817	1,635
Talbot	2,482	3,114
Washington	6,625	8,478
Wicomico	4,333	4,236
Worcester	1,525	1,454
Baltimore City	80,896	66,063
TOTALS	342,715	301,505

LOCAL REFERENDA:

Anne Arundel County:

Chapter 854—Acts of 1963
(House Bill 126)

AN ACT to repeal and re-enact, with amendments, Sections 18-1 and 18-2 of the Anne Arundel County Code (1957 Edition, being Article 2 of the Code of Public Local Laws of Maryland), title "Anne Arundel County", sub-title "Schools", relating to the use of public school buses by children attending parochial schools and relating to the payment of the costs incurred in the transportation of private school students in Anne Arundel County and the establishment of new routes for the transportation of such students.

FOR ADOPTION	AGAINST ADOPTION
21,604	27,648

Chapter 855—Acts of 1963
(House Bill 268)

AN ACT to add new Section 2-14.1 to the Code of Public Local Laws of Anne Arundel County (1957 Edition and 1961 Supplement, being Article 2 of the Code of Public Local Laws of Maryland), title "Anne Arundel County", sub-title "Chapter 2. Administration", subheading "Article III. County Commissioners", to follow immediately after Section 2-14 thereof; and to repeal and re-enact, with amendments, Sections 2-13 and 2-15 of said Code, relating to the County Commissioners of Anne Arundel County, changing the number elected and the time of election, relating to their meetings, providing for County Commissioner Districts for residence of candidates for County Commissioners and providing for qualifications for candidates for County Commissioners in the county.

FOR ADOPTION	AGAINST ADOPTION
19,022	21,434

Chapter 894—Acts of 1963
(Senate Bill 224)

AN ACT to repeal and re-enact, with amendments, Sections 6 (n), 12, 97, 108 (2), 109, 112 (a), 113, 119 (a) and (j) and 120 of Article 52 of the Annotated Code of Maryland (1957 Edition and 1962 Supplement), title "Justices of the Peace", sub-titles "Civil Jurisdiction" and "Trial Magistrates System", respectively, and to add new Sections 25C and 125B to the said Article of the Code, sub-titles "Criminal Jurisdiction" and "Trial Magistrates System", respectively, to follow immediately after Sections 25B and 125A thereof, and to add new Sections 14A-1 to 14A-15, inclusive, to the Anne Arundel County Code (1957 Edition, being Article 2 of the Code of Public Local Laws of Maryland), title "Anne Arundel County", to follow immediately after Section 14-18 thereof, (which Section was added to said Code by Chapter 839 of the Acts of 1961), and to be under the new sub-title "Chapter 14A. People's Court of Anne Arundel

County", relating to justices of the peace designated as trial magistrates and providing for a People's Court of Anne Arundel County, for the qualifications, method of selection and salaries of the judges thereof, and for certain committing magistrates thereof, providing for its jurisdiction (including certain exclusive jurisdiction in civil cases), its powers and duties, and relating to justices of the peace designated as trial magistrates and to the People's Court of Anne Arundel County.

FOR ADOPTION	AGAINST ADOPTION
22,816	15,002

Chapter 896—Acts of 1963
(Senate Bill 460)

AN ACT to repeal and re-enact, with amendments, Sections 16-1, 16-8.1, 16-9, 16-12, 16-15, 16-21, 16-25, 16-28, 16-37, 16-43 and 16-46 of the Anne Arundel County Code (1957 Edition and 1961 Supplement, being Article 2 of the Code of Public Local Laws of Maryland), title "Anne Arundel County", sub-title "Chapter 16. Police"; and to repeal Sections 16-2, 16-3, 16-4, 16-5, 16-6, 16-7, 16-8, 16-10, 16-13, 16-14, 16-16, 16-17, 16-18, 16-19, 16-20, 16-22, 16-23, 16-24, 16-26, 16-27, 16-29, 16-30, 16-31, 16-32, 16-33, 16-34, 16-35, 16-36, 16-41, 16-42, 16-44 and 16-45 of the said Code and sub-title, and to enact new Section 16-2 in lieu of the Section 16-2 thereof, to stand in the place of the Section 16-2 so repealed; and to renumber and recodify Sections 16-1, 16-2, 16-8.1, 16-9, 16-11, 16-12, 16-15, 16-21, 16-25, 16-28, 16-37, 16-38, 16-39, 16-40, 16-41A, as said section was enacted by Chapter 6 of the first Extra Session of 1962, 16-43 and 16-46 of the said Code and sub-title, said sections to be renumbered and recodified as Sections 16-1 through 16-17, inclusive, of the said Code and sub-title, to revise and amend the laws relating to the Police Department of Anne Arundel County in order to provide for a Police Commissioner as the head of the Police Force of the County, in lieu of the former Board of Police Examiners, and relating generally to the Police Force of Anne Arundel County.

FOR ADOPTION	AGAINST ADOPTION
23,369	17,130

Chapter 897—Acts of 1963
(Senate Bill 474)

AN ACT to repeal and re-enact, with amendments, Section 12-13 of the Anne Arundel County Code (1957 Edition, being Article 2 of the Code of Public Local Laws of Maryland), title "Anne Arundel County", sub-title "Chapter 12. Licenses", to transfer the authority vested in the Anne Arundel County Commissioners to examine and approve applicants for certain amusement and other licenses and to examine licensed premises in the county to the new Board of Amusement License Commissioners, created herein, and relating to the exercise and effect of such authority.

FOR ADOPTION	AGAINST ADOPTION
23,069	18,311

Chapter 898—Acts of 1963
(Senate Bill 478)

AN ACT to repeal and re-enact, with amendments, Section 97 (e) of Article 52 of the Annotated Code of Maryland (1957 Edition and 1962 Supplement), title "Justices of the Peace", sub-title "Trial Magistrates Systems", as amended by Chapter 894 of the Acts of 1963 (Senate Bill 224); and to repeal and re-enact, with amendments, Section 14A-6 of the Anne Arundel County Code (1957 Edition), being Article 2 of the Code of Public Local Laws of Maryland, title "Anne Arundel County", sub-title "Chapter 14A. People's Court of Anne Arundel County", as said Chapter 14A was added by Chapter 894 of the Acts of 1963 (Senate Bill No. 224), relating to the number of justices of the peace appointed in Anne Arundel County after creation of the People's Court of the County and to the places of sitting and rotation of the Judges of the People's Court of the County.

FOR ADOPTION	AGAINST ADOPTION
24,755	14,980

Chapter 899—Acts of 1963
(Senate Bill 544)

AN ACT to repeal and re-enact, with amendments, Sections 22-33, 22-35 and 22-36 of the Anne Arundel County Code (1957 Edition and 1961 Supplement, being Article 2 of the Code of Public Local Laws of Maryland), title "Anne Arundel County", sub-title "Waters and Sewers"; and to repeal Section 22-34 of said Article and sub-title and enact new Section 22-34 to stand in place of the section so repealed; providing for the composition, appointment, compensation and duties of the Sanitary Commission of Anne Arundel County; making certain changes in the duties of administrative personnel employed by the Sanitary Commission; providing for the appointment of an Executive Director of the Sanitary Commission, his duties and bond.

FOR ADOPTION	AGAINST ADOPTION
23,785	16,179

Cecil County:

Chapter 208—Acts of 1963
(House Bill 521)

AN ACT to repeal and re-enact, with amendments, Section 37 (g) of Article 87 of the Annotated Code of Maryland (1962 Supplement), title "Sheriffs", sub-title "Compensation and Duties", relating to sheriffs in Cecil County, and their deputies, compensation and duties; increasing the number of deputies and the compensation of all sheriffs and deputies.

FOR ADOPTION	AGAINST ADOPTION
3,408	3,540

Montgomery County:

Chapter 813—Acts of 1963
(House Bill 550)

AN ACT to repeal and re-enact, with amendments, Section 12 (b) through (f) of Article 77 of the Annotated Code of Maryland (1957 Edition and 1962 Supplement), and to add a new sub-section to follow immediately thereafter, designated sub-section (g) title "Public Education", sub-title "Chapter 2. Formation of Boards", providing generally for a primary election system for the County Board of Education of Montgomery County.

FOR ADOPTION	AGAINST ADOPTION
54,146	53,848

St. Mary's County:

Chapter 893—Acts of 1963
(Senate Bill 319)

AN ACT to repeal and re-enact, with amendments, Section 37 (r) of Article 87 of the Annotated Code of Maryland (1962 Supplement), title "Sheriffs", sub-title "Compensation and Duties"; to repeal Sections 203 and 204 of Article 19 of the Code of Public Local Laws of Maryland (1930 Edition), title "St. Mary's County", sub-title "Sheriff", and to enact new Sections 203, 204, 204A and 204B in lieu thereof, to stand in the place of the sections so repealed; repealing obsolete local laws relating to the Sheriff of St. Mary's County; providing for a chief deputy sheriff and for deputy sheriffs of the county; establishing a county board of public safety, providing for its powers and duties; authorizing and directing the county commissioners to make certain provisions and appropriations for the sheriff's office, and generally relating to the office of Sheriff of St. Mary's County.

FOR ADOPTION	AGAINST ADOPTION
2,972	3,951

PRIMARY ELECTION RETURNS

May 19, 1964

PRESIDENT OF THE UNITED STATES

Democratic Party: Daniel B. Brewster, Towson
Andrew J. Easter, Baltimore
George C. Wallace, Montgomery, Alabama

Republican Party: Robert E. Ennis, Capitol Heights
John W. Steffey, Annapolis

Counties	Brewster	Easter	Wallace	Uninstructed Delegation	Ennis	Steffey	Uninstructed Delegation
Allegany	5,166	41	1,278	112	855	1,150	2,847
Anne Arundel	10,632	154	19,287	739	930	2,395	2,015
Baltimore	46,980	1,242	46,656	2,303	1,533	2,957	9,429
Calvert	783	8	1,630	38	162	84	145
Caroline	757	16	1,796	55	121	53	312
Carroll	1,902	50	2,050	123	351	266	929
Cecil	1,667	30	2,449	157	252	106	521
Charles	1,085	20	2,441	62	378	312	900
Dorchester	966	14	4,316	75	198	178	305
Frederick	3,892	44	2,436	167	703	579	1,715
Garrett	924	28	223	41	232	310	802
Harford	5,293	41	5,435	448	343	190	1,519
Howard	3,138	34	3,452	195	298	620	1,567
Kent	791	11	1,693	44	92	60	308
Montgomery	39,400	556	14,776	1,322	1,439	6,077	14,208
Prince George's	26,173	481	24,145	920	1,947	2,278	6,376
Queen Anne's	1,107	22	1,940	62	87	55	138
St. Mary's	1,487	31	2,727	84	181	73	175
Somerset	842	15	2,421	37	130	62	219
Talbot	1,124	13	2,071	81	259	284	352
Washington	5,343	122	2,453	181	616	743	2,222
Wicomico	1,645	23	4,513	168	248	157	497
Worcester	545	19	2,545	56	106	35	140
	161,642	3,015	152,733	7,470	11,461	19,024	47,641
Baltimore City	105,464	5,260	62,116	4,907	7,398	3,111	9,363
TOTALS	267,106	8,275	214,849	12,377	18,859	22,135	57,004

UNITED STATES SENATOR FROM MARYLAND

Democratic Party

Morgan L. Amaimo, Baltimore
Louis L. Goldstein, Prince Frederick
John J. Harbaugh, Glen Burnie
Joseph D. Tydings, Havre de Grace

Counties	Amaimo	Goldstein	Harbaugh	Tydings
Allegany	95	3,767	101	2,531
Anne Arundel	632	10,351	2,203	15,788
Baltimore	1,964	25,150	4,647	61,875
Calvert	11	1,776	33	652
Caroline	20	900	43	1,500
Carroll	169	942	495	2,307
Cecil	32	1,504	75	2,712
Charles	27	1,827	87	1,488
Dorchester	65	1,854	275	2,264
Frederick	155	2,905	151	3,243
Garrett	21	857	29	310
Harford	37	1,464	195	9,566
Howard	78	1,511	286	4,677
Kent	34	1,108	55	1,278
Montgomery	575	18,699	1,659	33,196
Prince George's	1,254	15,774	3,491	27,718
Queen Anne's	28	1,631	74	1,352
St. Mary's	21	1,975	80	2,105
Somerset	37	1,517	172	1,103
Talbot	20	1,023	126	1,887
Washington	289	3,515	224	3,976
Wicomico	73	2,580	244	2,623
Worcester	29	1,409	151	1,006
	5,666	104,039	14,896	185,157
Baltimore City	10,255	51,047	7,769	94,407
TOTALS	15,921	155,086	22,665	279,564

UNITED STATES SENATOR FROM MARYLAND

Republican Party

William A. Albaugh, Mt. Rainier
J. Glenn Beall, Frostburg
James P. Gleason, Silver Spring
Henry J. Laque, Jr., Baltimore

Counties	Albaugh	Beall	Gleason	Laque
Allegany	87	5,331	1,468	42
Anne Arundel	443	3,547	1,576	361
Baltimore	636	9,078	5,770	257
Calvert	33	334	76	16
Caroline	34	484	58	10
Carroll	95	966	742	23
Cecil	59	780	124	25
Charles	127	883	401	48
Dorchester	67	541	146	32
Frederick	74	3,067	721	88
Garrett	23	1,392	324	18
Harford	101	1,419	593	67
Howard	105	1,390	1,124	42
Kent	26	381	77	15
Montgomery	486	12,695	11,012	333
Prince George's	1,552	6,097	4,229	198
Queen Anne's	31	308	58	12
St. Mary's	36	394	80	8
Somerset	32	579	89	23
Talbot	56	673	219	28
Washington	182	3,833	802	75
Wicomico	52	785	342	18
Worcester	25	235	73	6
Baltimore City	4,362	55,192	30,104	1,745
	3,990	13,738	5,541	625
TOTALS	8,352	68,930	35,645	2,370

MEMBERS OF THE EIGHTY-NINTH CONGRESS OF THE UNITED STATES

At Large District

Democratic Party: Wilsie H. Adams, Dundalk
Carlton R. Sickles, Lanham

Republican Party: Louise Gore, Rockville
Dr. Roland I. Perusse, Bethesda
David Scull, Silver Spring

Counties	Adams	Sickles	Gore	Perusse	Scull
Allegany	504	4,977	2,092	380	2,258
Anne Arundel	3,043	15,962	3,501	642	1,080
Baltimore	12,579	52,791	5,001	955	7,754
Calvert	127	1,214	263	30	63
Caroline	241	1,310	163	29	320
Carroll	804	1,748	700	168	660
Cecil	581	2,455	228	83	243
Charles	240	2,173	866	111	197
Dorchester	951	2,378	388	83	307
Frederick	520	4,516	1,392	415	1,222
Garrett	109	984	862	136	492
Harford	1,786	6,120	815	177	855
Howard	816	4,179	1,055	305	1,085
Kent	338	1,421	197	32	220
Montgomery	3,210	43,594	8,734	2,891	12,205
Prince George's	4,669	34,703	5,410	1,055	4,379
Queen Anne's	261	2,057	246	25	81
St. Mary's	277	2,440	208	30	116
Somerset	224	1,618	396	40	95
Talbot	350	1,808	372	87	422
Washington	938	5,345	2,313	638	945
Wicomico	515	3,059	284	128	385
Worcester	256	1,305	88	35	94
	33,339	198,157	35,574	8,475	35,478
Baltimore City	19,881	68,894	7,430	2,421	7,617
TOTALS	53,220	267,051	43,004	10,896	43,095

First Congressional District

Democratic Party: Harry R. Hughes, Denton
Agnes S. Johnson, Berlin
Robert Alfred Lord, Salisbury
Samuel J. Setta, Easton
E. Homer White, Jr., Salisbury

Republican Party: Rogers C. B. Morton, Easton
(No Contest)

Counties	Hughes	Johnson	Lord	Setta	White
Caroline	1,555	198	27	543	233
Cecil	1,871	971	113	635	388
Dorchester	737	715	156	1,886	1,643
Kent	1,032	533	158	289	189
Queen Anne's	1,829	262	57	541	322
Somerset	982	644	48	444	927
Talbot	1,071	247	63	1,453	293
Wicomico	1,118	881	185	910	3,123
Worcester	382	1,195	50	454	1,028
TOTALS	10,577	5,646	857	7,155	8,146

Second Congressional District

Democratic Party: Hillard P. Albert, Baltimore
Maurice W. Baldwin, Whitehall
Joshua F. Cockey, Baltimore
Angelo V. Glorioso, Baltimore
Edward W. Hickey, Baltimore
Clarence D. Long, Ruxton

Republican Party: John Hardwicke, Joppa
George A. Price, Phoenix

Counties	Albert	Baldwin	Cockey	Glorioso	Hickey	Long	Hardwicke	Price
Baltimore	2,231	13,293	15,129	2,744	1,450	46,286	4,946	7,176
Carroll	187	220	642	56	192	1,998	943	621
Harford	198	871	1,049	148	175	7,612	1,758	442
TOTALS	2,616	14,384	16,820	2,948	1,817	55,896	7,647	8,239

Third Congressional District

Democratic Party: Edward A. Garmatz, Baltimore
John A. Pica, Baltimore

Republican Party: (No Contest)

Baltimore City

	Garmatz	Pica
Wards 1-8, 23-24; prec. 3-9 of Ward 26; and prec. 1 of Ward 27.	24,473	17,479
	24,473	17,479

Fourth Congressional District

Democratic Party: George H. Fallon, Baltimore
Jerome M. Kennedy, Baltimore
William C. Lehnert, Baltimore
Maurice J. O'Connell, Baltimore
Warren S. Shaw, Baltimore
Joseph Taylor, Baltimore

Republican Party: Robert P. Conrad, Baltimore
Charles O'Donovan Evans, Baltimore

Baltimore City
Wards 9-17; prec. 1-2 of Ward 18; Wards 19-20; prec. 37-56, 76-80 incl. of Ward 27.

Baltimore City...	Fallon	Kennedy	Lehnert	O'Connell	Shaw	Taylor	Conrad	Evans
	21,079	4,504	1,687	2,800	3,430	1,119	2,080	2,650
TOTALS	21,079	4,504	1,687	2,800	3,430	1,119	2,080	2,650

Fifth Congressional District

Democratic Party:

Ralph C. Boyd, Glen Burnie
Hugh Burgess, Ellicott City
Elbert M. Byrd, Jr., Riverdale
H. C. Byrd, College Park
Fendall M. Clagett, Harwood
James Clark, Jr., Ellicott City
Edward T. Conroy, Bowie
Richard E. Gast, Linthicum
Edward J. Klima, Glen Burnie
George R. Lilly, Elkridge
Hervey G. Machen, Hyattsville
Raymond J. McDonough, Forest Heights
Emmett Michael Roll, District Heights
E. Steuart Vaughan, Prince Frederick

Counties	Boyd	Burgess	Byrd, Jr.	Byrd	Clagett	Clark	Conroy
Anne Arundel	4,314	258	963	3,106	3,166	2,355	1,509
Calvert	63	15	36	81	201	147	64
Charles	51	25	131	302	280	656	108
Howard	75	792	90	116	108	4,401	96
Prince George's	833	349	6,945	4,904	2,237	1,837	12,246
St. Mary's	106	31	97	226	109	588	210
	5,442	1,470	8,262	8,735	6,101	9,984	14,233
Baltimore City							
Prec. 12-19 of Ward 25.	437	73	188	105	30	133	133
TOTALS	5,879	1,543	8,450	8,840	6,131	1,017	14,366

Counties	Gast	Klima	Lilly	Machen	McDonough	Roll	Vaughan
Anne Arundel	1,151	9,046	123	1,455	229	101	1,552
Calvert	4	21	4	500	6	14	1,216
Charles	8	32	14	1,234	140	13	362
Howard	10	80	345	366	9	4	181
Prince George's	271	180	84	13,223	2,888	1,010	1,175
St. Mary's	7	789	15	1,422	154	10	452
	1,451	10,148	585	18,200	3,426	1,152	4,938
Baltimore City							
Prec. 12-19 of Ward 25.	137	1,368	113	99	21	2	29
TOTALS	1,588	11,516	698	18,299	3,447	1,154	4,967

Republican Party: Edward H. Cockerham, Adelphi
Lewis Straughn Nippard, West Friendship
Edward A. Potts, Forest Heights

Counties	Cockerham	Nippard	Potts
Anne Arundel	939	1,224	1,992
Calvert	60	100	110
Charles	228	409	191
Howard	193	2,001	292
Prince George's	3,260	840	6,555
St. Mary's	65	30	129
	4,745	4,604	9,269
Baltimore City			
Prec. 12-19 of Ward 25.	35	39	38
TOTALS	4,780	4,643	9,307

Sixth Congressional District

Democratic Party: R. Samuel Dillon, Jr., Hancock
John Vincent Gaughan, Silver Spring
Royce Hanson, Bethesda
John P. Moore, Silver Spring

Republican Party: Brent Bozell, Chevy Chase
Charles McC. Mathias, Jr., Frederick
Harry Simms, Silver Spring

Counties	Dillon	Gaughan	Hanson	Moore	Bozell	Mathias	Simms
Allegany	3,451	175	333	1,625	1,814	4,640	227
Frederick	3,102	302	801	1,257	524	3,568	138
Garrett	790	13	34	354	527	1,162	57
Montgomery	3,776	1,771	24,941	20,775	7,362	16,951	1,103
Washington	6,003	313	410	812	903	3,875	152
TOTALS	17,122	2,574	26,519	24,823	11,130	30,196	1,677

Seventh Congressional District

Democratic Party: Samuel N. Friedel, Baltimore
Louis Jefferson, Baltimore

Republican Party: Thomas C. Hofstetter, Baltimore
Dr. Sylvan M. Shane, Baltimore

Baltimore City

Ward 15, prec. 4A, 4B, and 4C; Wards 16-21, prec. 1-11, 34-45 of Ward 25; prec. 2-36, 57-75 and 81-105 of Ward 27; prec. 2A, 12A, 13A, and 13B of Ward 28.

	Friedel	Jefferson	Hofstetter	Shane
	46,134	5,788	4,048	2,155
TOTALS	46,134	5,788	4,048	2,155

JUDICIARY
JUDGES OF THE CIRCUIT COURTS

Third Judicial Circuit

Harford County

Democratic Party:	Republican Party:
Harry E. Dyer, Jr., Havre de Grace (Unopposed)	Harry E. Dyer, Jr., Havre de Grace (Unopposed)

Fourth Judicial Circuit

Washington County

Democratic Party:	Republican Party:
Irvine H. Rutledge, Hagerstown (Unopposed)	Irvine H. Rutledge, Hagerstown (Unopposed)

Fifth Judicial Circuit

Anne Arundel County

Democratic Party:	Republican Party:
George Sachse, Annapolis (Unopposed)	George Sachse, Annapolis (Unopposed)

Eighth Judicial Circuit

Supreme Bench of Baltimore City

Democratic Party:	Republican Party:
Wilson K. Barnes, Baltimore J. Harold Grady, Baltimore Charles D. Harris, Baltimore (Unopposed)	Wilson K. Barnes, Baltimore J. Harold Grady, Baltimore Charles D. Harris, Baltimore (Unopposed)

For Associate Judge of the Municipal Court

(Four to be nominated)

Democratic Party:

Lottie Friedler, Baltimore
William M. Hudnet, Baltimore
I. Sewell Lamdin, Baltimore
Kenneth E. Lee, Baltimore
Harold Lewis, Baltimore
John A. McGuire, Baltimore
Alan M. Resnick, Baltimore
Basil A. Thomas, Baltimore

Republican Party:

Lottie Friedler, Baltimore
William M. Hudnet, Baltimore
I. Sewell Lamdin, Baltimore
Kenneth E. Lee, Baltimore
Harold Lewis, Baltimore
John A. McGuire, Baltimore
Alan M. Resnick, Baltimore
Basil A. Thomas, Baltimore

Baltimore City

Friedler		Hudnet		Lamdin	
Dem.	Rep.	Dem.	Rep.	Dem.	Rep.
31,360	5,382	66,407	10,595	69,606	10,266

Lee		Lewis		McGuire	
Dem.	Rep.	Dem.	Rep.	Dem.	Rep.
25,296	5,220	49,381	4,720	69,965	10,496

Resnick		Thomas	
Dem.	Rep.	Dem.	Rep.
34,245	4,946	55,002	10,050

GENERAL ELECTION RETURNS

November 6, 1962

UNITED STATES SENATOR

Democratic Party	Republican Party
Daniel B. Brewster	Edward T. Miller
204 Post Office Building	The Pines
Towson	Easton

Counties	Brewster	Miller
Allegany	10,090	12,348
Anne Arundel	25,522	16,036
Baltimore	92,742	44,889
Calvert	2,306	1,395
Caroline	2,083	2,412
Carroll	6,719	5,888
Cecil	4,921	4,584
Charles	4,009	3,958
Dorchester	4,073	3,093
Frederick	9,234	7,652
Garrett	2,080	3,438
Harford	9,139	5,381
Howard	5,397	4,550
Kent	2,538	2,509
Montgomery	49,323	48,139
Prince George's	44,248	26,489
Queen Anne's	2,752	2,196
St. Mary's	3,550	1,354
Somerset	2,946	2,798
Talbot	2,461	4,090
Washington	12,339	10,525
Wicomico	5,523	5,571
Worcester	2,601	2,067
	306,596	221,362
Baltimore City		
1st Leg. Dist.	16,947	3,275
2nd Leg. Dist.	10,037	3,059
3rd Leg. Dist.	38,587	20,274
4th Leg. Dist.	14,250	4,275
5th Leg. Dist.	36,851	12,712
6th Leg. Dist.	16,455	4,174
	133,127	47,769
TOTALS	439,723	269,131

GOVERNOR OF MARYLAND

Democratic Party	Republican Party
J. Millard Tawes Hall Highway Crisfield	Frank Small, Jr. Clinton

Counties	Tawes	Small
Allegany	12,413	13,674
Anne Arundel	26,007	19,724
Baltimore	82,774	63,850
Calvert	2,208	2,168
Caroline	2,860	2,067
Carroll	6,583	7,301
Cecil	6,284	3,906
Charles	3,920	5,217
Dorchester	5,062	3,151
Frederick	9,906	9,167
Garrett	2,728	3,516
Harford	8,101	7,270
Howard	5,065	5,690
Kent	2,990	2,536
Montgomery	41,251	56,629
Prince George's	37,679	35,714
Queen Anne's	3,298	2,100
St. Mary's	3,808	2,727
Somerset	4,695	2,317
Talbot	4,026	3,065
Washington	12,885	12,290
Wicomico	7,422	4,683
Worcester	3,632	1,645
	295,597	270,407
Baltimore City		
1st Leg. Dist.	16,714	5,459
2nd Leg. Dist.	10,115	4,356
3rd Leg. Dist.	37,848	25,543
4th Leg. Dist.	14,200	8,772
5th Leg. Dist.	36,740	20,354
6th Leg. Dist.	16,857	6,380
	132,474	70,864
TOTALS	428,071	341,271

Write-in Votes—

Howard County
David Hume—3 votes
Theodore McKeldin—2 votes

COMPTROLLER OF THE TREASURY

Democratic Party	Republican Party
Louis L. Goldstein Prince Frederick	David C. Champion 11-D Ridge Road Greenbelt

Counties	Goldstein	Champion
Allegany	10,527	11,774
Anne Arundel	26,654	14,508
Baltimore	83,338	51,408
Calvert	3,106	1,240
Caroline	2,758	1,622
Carroll	6,372	6,171
Cecil	5,728	3,391
Charles	4,320	3,802
Dorchester	5,175	1,960
Frederick	9,645	7,413
Garrett	2,432	3,004
Harford	8,340	5,728
Howard	5,476	4,387
Kent	3,248	1,766
Montgomery	46,994	48,685
Prince George's	42,527	27,999
Queen Anne's	3,502	1,502
St. Mary's	4,076	1,301
Somerset	3,995	1,863
Talbot	3,844	2,285
Washington	12,827	10,166
Wicomico	7,224	3,603
Worcester	3,380	1,232
	305,488	216,810
Baltimore City		
1st Leg. Dist.	16,017	2,954
2nd Leg. Dist.	9,351	2,615
3rd Leg. Dist.	37,401	17,980
4th Leg. Dist.	13,789	3,507
5th Leg. Dist.	37,155	10,669
6th Leg. Dist.	15,771	3,603
	129,484	41,328
TOTALS	434,972	258,138

ATTORNEY GENERAL

Democratic Party	Republican Party
Thomas B. Finan 532 Washington Street Cumberland	Martin A. Ferris III 3405 Croydon Road Baltimore 7

Counties	Finan	Ferris
Allegany	13,223	10,725
Anne Arundel	25,173	14,714
Baltimore	80,725	52,977
Calvert	2,396	1,413
Caroline	2,561	1,601
Carroll	6,200	6,046
Cecil	5,444	3,440
Charles	4,135	3,707
Dorchester	4,658	2,096
Frederick	9,393	7,180
Garrett	2,390	2,942
Harford	8,166	5,689
Howard	5,363	4,259
Kent	2,956	1,780
Montgomery	45,638	48,629
Prince George's	42,621	26,336
Queen Anne's	3,328	1,477
St. Mary's	3,654	1,214
Somerset	3,725	1,819
Talbot	3,631	2,273
Washington	12,272	10,121
Wicomico	6,818	3,609
Worcester	3,144	1,251
	297,614	215,298
Baltimore City		
1st Leg. Dist.	16,075	2,941
2nd Leg. Dist.	9,037	2,650
3rd Leg. Dist.	37,964	18,161
4th Leg. Dist.	11,904	3,705
5th Leg. Dist.	33,952	11,151
6th Leg. Dist.	15,589	3,609
	124,521	42,217
TOTALS	422,135	257,515

MEMBERS OF THE EIGHTY-EIGHTH CONGRESS OF THE UNITED STATES

At Large District

Democrat:
Carlton R. Sickles
7111 Kempton Road
Lanham

Republican:
Newton I. Steers
6601 River Road
Bethesda 14

Counties	Sickles	Steers
Allegany	10,536	12,443
Anne Arundel	22,350	17,878
Baltimore	70,554	63,852
Calvert	2,229	1,643
Caroline	2,263	1,988
Carroll	5,290	7,081
Cecil	4,966	4,306
Charles	3,923	4,010
Dorchester	4,256	2,487
Frederick	7,807	9,489
Garrett	2,107	3,287
Harford	7,075	7,127
Howard	4,664	5,239
Kent	2,645	2,132
Montgomery	45,241	52,649
Prince George's	44,251	27,127
Queen Anne's	3,029	1,842
St. Mary's	3,688	1,512
Somerset	3,189	2,475
Talbot	2,763	3,089
Washington	10,816	11,835
Wicomico	5,462	5,049
Worcester	2,635	1,891
	271,739	250,431
Baltimore City	116,368	58,370
TOTALS	388,107	308,801

First Congressional District

Democrat: Thomas F. Johnson
R. F. D.
Berlin

Republican: Rogers C. B. Morton
R. F. D. 1
Easton

	Johnson	Morton
Caroline	2,162	2,619
Cecil	4,456	5,413
Dorchester	3,930	3,714
Kent	2,591	2,683
Queen Anne's	2,614	2,420
Somerset	3,202	3,274
Talbot	2,292	4,438
Wicomico	5,276	6,747
Worcester	3,130	2,356
TOTALS	29,653	33,664

Second Congressional District

Democrat: Clarence D. Long
1015 Boyce Avenue
Ruxton 4

Republican: John Fife Symington, Jr.
Lutherville

	Long	Symington
Baltimore	73,374	63,587
Carroll	5,195	7,591
Harford	6,814	7,897
TOTALS	85,383	79,075

Third Congressional District

Democrat: Edward A. Garmatz
2210 Lake Avenue
Baltimore 13

Republican:
(No Candidate)

Baltimore City

	Garmatz
Wards 1–8, 22–24, and prec. 9 Ward 26; prec. 1 of Ward 27	41,446
	41,446

Fourth Congressional District

Democrat: George H. Fallon
3806 Hadley Square, East
Baltimore 18

Republican: John E. Brandau
1415 Kitmore Road
Baltimore 12

Baltimore City

	Fallon	Brandau
Wards 9–14, 17; prec. 1–2 of Ward 18; Wards 19–20; prec. 37–56, 76–80 of Ward 27	35,077	13,425
TOTALS	35,077	13,425

Fifth Congressional District

Democrat: Richard E. Lankford
R. F. D. 3
Annapolis

Republican: Joseph M. Baker, Jr.
12 Woodlawn Drive
Annapolis

	Lankford	Baker
Anne Arundel	25,177	16,976
Calvert	2,242	1,519
Charles	4,647	3,819
Howard	4,999	4,881
Prince George's	42,080	28,949
St. Mary's	4,009	1,583
Baltimore City prec. 12–19 of Ward 25	2,452	605
TOTALS	85,606	58,332

Sixth Congressional District

Democrat: John R. Foley
9730 Byeforde Road
Kensington

Republican: Charles McC. Mathias, Jr.
Route 2
Frederick

	Foley	Mathias
Allegany	9,713	15,361
Frederick	5,783	13,197
Garrett	1,966	4,165
Montgomery	39,908	59,579
Washington	10,746	13,910
TOTALS	68,116	106,212

Seventh Congressional District

Democrat: Samuel N. Friedel
2201 South Road
Baltimore

Republican: Caroline R. Ramsay
800 W. Belvedere Avenue
Baltimore 10

Baltimore City

	Friedel	Ramsay
Ward 15, incl. prec. 4A, 4B and 4C; Wards 16–21; prec. 1–11 of Ward 25; prec. 35–45 of Ward 26; prec. 2–36, 57–75, 81–105 of Ward 27; Ward 28, prec. 2A–12A, 13A, 13B	57,958	24,825
TOTALS	57,958	24,825

JUDICIARY

COURT OF APPEALS

Fourth Appellate Circuit

Charles C. Marbury
Upper Marlboro
(unopposed)

	Marbury
Calvert	1,325
Charles	1,550
Prince George's	20,103
St. Mary's	1,035
TOTALS	24,013

Fifth Appellate Circuit

C. Ferdinand Sybert
212 S. St. Johns Lane
Ellicott City
(unopposed)

	Sybert
Anne Arundel	31,262
Carroll	2,290
Howard	9,887
TOTALS	43,439

Sixth Appellate Circuit

William L. Henderson
1218 Bolton Street
Baltimore
(unopposed)

	Henderson
Baltimore City	50,216

CIRCUIT COURTS

First Judicial Circuit

W. Laird Henry, Jr.
Cambridge
(unopposed)

	Henry
Dorchester	6,774
Somerset	561
Wicomico	2,205
Worcester	948
TOTALS	10,488

Second Judicial Circuit

George B. Rasin, Jr.
205 Valley Road
Chestertown
(unopposed)

	Rasin
Caroline	1,162
Cecil	8,139
Kent	2,219
Queen Anne's	863
Talbot	5,159
TOTALS	17,542

Third Judicial Circuit

(One to be elected from Baltimore County)

John Grason Turnbull
Belfast Road
Sparks
(unopposed)

	Turnbull
Baltimore	97,272

Fourth Judicial Circuit
(One to be elected from Allegany County)

W. Earle Cobey
The Dingle
Cumberland
(unopposed)

	Cobey
Allegany	4,463

Write-In Votes 1—William H. Geppert (R.)

Fourth Judicial Circuit
(One to be elected from Garrett County)

Democrat: S. Fairfax Hamill
87 Alder Street
Oakland

Republican: W. Dwight Stover
Route 1, Box 19
Oakland

	Hamill	Stover
Garrett	3,006	2,970

Sixth Judicial Circuit
(One to be elected from Montgomery County)

Democrat: Plummer M. Shearin
3800 Woodbine St.
Chevy Chase

Republican: Walter H. Moorman
6001 Melvern Drive
Bethesda

	Shearin	Moorman
Montgomery	36,102	36,923

Seventh Judicial Circuit
(Four to be elected from Prince George's County)

William B. Bowie
Upper Marlboro

Ernest A. Loveless, Jr.
Clinton

Roscoe H. Parker
6012 Inwood Street
Cheverly

Ralph W. Powers
Upper Marlboro
(unopposed)

	Bowie	Loveless	Parker	Powers
Prince George's	18,944	18,662	17,903	17,370

Eighth Judicial Circuit
The Supreme Bench of Baltimore City

Democratic Party

Meyer M. Cardin
3606 Sequoia Avenue
Baltimore

Shirley B. Jones
3810 Tudor Arms Avenue
Baltimore

Michael J. Manley
104 Taplow Road
Baltimore

Charles E. Moylan, Sr.
401 Bretton Place
Baltimore
(unopposed)

	Cardin	Jones	Manley	Moylan
Baltimore City	60,435	60,516	60,512	60,415

Chief Judge of the People's Court of Baltimore City

Democratic Party
Allan W. Rhynhart
Baltimore 11

For continuance in office
57,644

Against continuance in office
10,597

Associate Judge of the People's Court of Baltimore City

Democratic Party
Carl A. Bacharach
Baltimore

Republican Party
John R. Hargrove
Baltimore

Baltimore City

Bacharach	Hargrove
83,593	52,635

Associate Judges of the Municipal Court of Baltimore City

Democratic Party

Howard L. Aaron
4650 Park Heights Avenue
Baltimore

Mary Arabian
3311 Richmond Avenue
Baltimore

Aaron A. Baer
3505 Olympia Avenue
Baltimore

William L. K. Barrett
3501 St. Paul Street
Baltimore 18

Albert H. Blum
2502 Brookfield Avenue
Baltimore

Joseph L. Broccolino, Jr.
3006 Iona Terrace
Baltimore

A. Jerome Diener
6204 Wirt Avenue
Baltimore

Joseph G. Finnerty
3545 Newland Avenue
Baltimore

Robert B. Watts
3401 Callaway Avenue
Baltimore

Republican Party

W. A. C. Hughes, Jr.
2400 Arunah Avenue
Baltimore 16

Baltimore City

Aaron	Arabian	Baer	Barrett	Blum
68,692	64,693	67,887	67,389	61,770
Broccolino	**Diener**	**Finnerty**	**Hughes**	**Watts**
58,229	62,373	65,365	31,340	56,823

MEMBERS OF THE GENERAL ASSEMBLY

SENATE

BALTIMORE CITY

First Legislative District
(Seat not contested)
Joseph A. Bertorelli....D....17,363

Second Legislative District
Joseph V. Mach....D.... 8,493
David Shay ....R.... 2,827

Third Legislative District
J. Joseph Curran, Jr....D....34,561
Samuel A. Culotta ....R....20,400

Fourth Legislative District
Verda Welcome....D....12,498
John C. Woodland....R.... 8,375

Fifth Legislative District
Paul A. Dorf ....D....31,174
William C. Raith....R....14,002

Sixth Legislative District
William L. Hodges....D....16,441
Augustus D. Knox ....R.... 3,677

ALLEGANY COUNTY

George R. Hughes, Jr. R....14,651
William Walsh ....D....10,779

ANNE ARUNDEL COUNTY

Joseph W. Alton, Jr....R....25,253
J. Nelson Clark....D....18,851

BALTIMORE COUNTY

James A. Pine....D....67,646
Gordon G. Power ....R....62,492
Charles A. Velte ....Ind.... 3,171

CALVERT COUNTY

Edward T. Hall....R.... 2,715
H. Gordon Trueman....D.... 1,745

CAROLINE COUNTY

(Seat not contested)
Harry R. Hughes ....D.... 3,304

CARROLL COUNTY

Edward O. Weant, Jr. D.... 6,784
Joseph H. Hahn, Jr....R.... 6,769

CECIL COUNTY

J. Albert Roney, Jr....D.... 5,333
Edward D. E. Rollins, Jr.
R.... 4,687

CHARLES COUNTY

John T. Parran, Jr....D.... 4,890
LeMerton E. Crist, Jr. R.... 4,000

DORCHESTER COUNTY

Frederick C. Malkus, Jr.
D.... 5,774
Charles H. Gibson....R.... 1,807

FREDERICK COUNTY

John A. Derr....R.... 9,026
Charles H. Smelser....D.... 8,839

GARRETT COUNTY

Spencer W. Graham....R.... 3,615
Maurice S. Brookhart D.... 2,667

HARFORD COUNTY

William S. James....D.... 8,907
John M. Harris, Sr....R.... 5,542

HOWARD COUNTY

James Clark, Jr....D.... 6,279
Howard G. Crist, Jr....R.... 4,048

KENT COUNTY

Percy M. Hepbron ....D.... 3,236
Gilbert L. Watson....R.... 2,092

MONTGOMERY COUNTY

Gilbert Gude ....R....55,479
Margaret Schweinhaut
D....41,824

PRINCE GEORGE'S COUNTY

H. Winship Wheatley, Jr.
D....40,093
Richard V. Waldron....R....29,315

QUEEN ANNE'S COUNTY

Robert P. Dean....D.... 2,595
Howard Wood III....R.... 1,645
Felix V. Goldsborough, Jr.
Ind.... 1,472

ST. MARY'S COUNTY

J. Frank Raley, Jr....D.... 4,813
Hume Peabody ....R.... 1,784

SOMERSET COUNTY

Harry T. Phoebus....R.... 4,578
Stanley T. McCready...D.... 2,475

TALBOT COUNTY

John-Clarence North...D.... 4,111
Frank H. Lamson-Scribner
R.... 2,429

WASHINGTON COUNTY

George E. Snyder....D....15,970
D. Keller Ridenour....R.... 7,779

WICOMICO COUNTY

Mary L. Nock ....D.... 6,685
Luther Elwood Payne R.... 5,077

WORCESTER COUNTY

(Seat not contested)
John L. Sanford, Jr....D.... 3,667

HOUSE OF DELEGATES

BALTIMORE CITY

First Legislative District

(Six to be elected)
(Five seats not contested)

Chester G. Kosakowski	D	15,501
James J. Silk	D	15,449
Ben A. Mrozinski	D	15,316
James S. Dembowski	D	15,018
Elmer E. Walters	D	14,654
Joseph E. Bullock	D	14,520
Sam Baccala	R	3,621

Second Legislative District

(Six to be elected)
(Five seats not contested)

Charles Panuska	D	7,900
Camillo N. Antonelli	D	7,682
Frances Holub	D	7,491
Julian L. Lapides	D	7,473
Frank J. McCourt	D	7,466
Chester J. Ray	D	7,444
Elizabeth R. Mathias	R	2,711

Third Legislative District

(Eight to be elected)

Thomas J. Mooney III	D	31,061
Joseph A. Acker	D	30,212
Maurice J. O'Connell	D	29,797
Martin A. Kircher	D	29,699
William C. O'Malley	D	29,450
Andrew J. Krug	D	29,296
Angelo F. Palmisano	D	29,088
Chester W. Tawney	D	28,186
John P. Manley, Jr.		19,252
Robert F. McGarry		18,151
Cleonice Tavanni		17,944
Bernice S. Gilbert	R	17,087
Andrew F. Beaty	R	17,069
James P. Detweiler	R	16,938
Richard R. Beauchinen	R	16,881
David Wiegman	R	16,301

Fourth Legislative District

(Six to be elected)

Clarence M. Mitchell III	D	11,962
Irma G. Dixon	D	11,930
Ernest D. Young	D	10,908
Murray Abramson	D	10,749
Joseph Abramson	D	10,637
Harvey A. Epstein	D	10,401
Brenda Satterfield	R	3,481
Glenn W. Hilbert	R	3,203
Dorothy J. Austin	R	3,186
Thomas Jefferson	R	3,088
Prodgell Green	R	3,021
King Ross	R	2,996

Fifth Legislative District

(Seven to be elected)

Marvin Mandel	D	30,672
Sol J. Friedman	D	30,211
Maurice Cardin	D	29,964
Edgar P. Silver	D	29,131
Alexander Stark	D	28,784
Alan M. Resnick	D	28,167
Gerald Siegel	D	27,760
G. Neilson Sigler		11,218
Samuel Barber	R	10,616
A. LeRoy Jackson	R	10,402
Louis C. Carliner	R	10,312
Claudenia Brown	R	10,253
Luther B. Miller, Jr.		10,141
Richard M. Hartman	R	9,917

Sixth Legislative District

(Six to be elected)
(Two seats not contested)

Charles H. Wheatley	D	14,516
Henry T. Baynes	D	14,498
William J. Myers	D	14,307
Harry J. McGuirk	D	14,302
Albert F. Baumann	D	14,222
William P. Corrigan	D	14,033
M. Elizabeth Greer	R	3,372
Joseph C. Woodhouse	R	3,191
Edna M. Middleton	R	3,125
Viola Z. Scales	R	2,982

ALLEGANY COUNTY

(Six to be elected)

J. Glenn Beall, Jr.	R	14,898
Charles M. See	R	14,214
Lester B. Reed	R	13,988
Fred H. Anderson	R	13,247
Noel Speir Cook	R	13,075
David J. Williams	R	12,385
Thomas F. Conlon, Jr.	D	10,565
James S. Stafford	D	9,590
George D. Walters	D	8,564
George A. Bock	D	7,312
John R. Hutzell	D	7,190
Irvin Charles Alexander	D	6,920

ANNE ARUNDEL COUNTY
(Seven to be elected)

W. Garrett Larrimore	D	22,765
C. Maurice Weidemeyer	D	22,400
C. Hayes Duvall	D	21,983
John F. McNulty	D	21,276
John J. Fallon	D	21,153
Charles R. Brockmeyer	D	20,891
William J. Helms, Jr.	D	20,310
Samuel Foster	R	17,226
Marjorie S. Holt	R	16,386
William J. Smith, Jr.	R	16,155
John S. Collins	R	15,143
Richard B. Callahan	R	14,798
John W. Hisley	R	14,296
Eleanor A. Crawford	R	14,256

BALTIMORE COUNTY
(Thirteen to be elected)

H. Kemp MacDaniel	D	68,417
A. Gordon Boone	D	65,231
Herbert H. Tyler	D	64,489
Gaines McMillan	D	62,279
Bernard John Medairy, Jr.	D	61,148
Francis X. Bossle	D	60,873
John N. Maguire	D	60,522
William H. Peters, Jr.	D	58,597
William Rush	D	57,435
Roy N. Staten	D	56,499
Norman R. Stone, Jr.	D	55,562
LeRoy B. Spurrier	D	55,485
George Price	R	54,291
Charles A. Porter Hopkins	R	53,252
John B. Gillett	R	51,604
Fred E. Waldrop	D	51,585
William Frank Downey, Jr.	R	51,254
James H. Baker	R	51,371
John F. Leitzel	R	51,144
Dorothy W. Captain	R	48,789
Ormsby S. Moore	R	48,013
Wiley R. Coffman	R	47,274
William M. Manko	R	46,892
H. Roland Otto	R	45,403
Charles R. Paddy	R	45,517
Samuel Kimmel	R	44,866
LaRoy I. Chadwick		12,404
Casimir M. Cymek		11,176

CALVERT COUNTY
(Two to be elected)

Bennie C. Dowell	D	2,174
Robert W. Benner	R	2,009
James E. Hance	D	1,962
Julius P. Parran	R	1,941

CAROLINE COUNTY
(Two to be elected)
(Two seats not contested)

James A. Wise	D	2,958
Orland B. Blades	D	2,928

CARROLL COUNTY
(Four to be elected)

Jacob M. Yingling	R	7,415
William B. Dulany	D	6,813
Thomas R. O'Farrell	D	6,546
Wilbur W. Magin	D	6,231
Randall G. Spoerlein	D	6,006
Leonard E. Sherman	R	5,832
Herman J. Manahan	R	5,761
Elsie B. Arbaugh	R	5,722

CECIL COUNTY
(Three to be elected)
(Two seats not contested)

Guy Johnson	D	6,252
Frank H. Harris	D	6,083
Nancy Ann Brown	D	5,431
William F. Groff	R	5,177

CHARLES COUNTY
(Two to be elected)

Frank G. Perrin	R	4,698
Samuel C. Linton, Jr.	D	4,215
George F. Zverina	R	4,088
Brisson M. Hungerford	D	3,872

DORCHESTER COUNTY
(Four to be elected)
(One seat not contested)

Richard M. Matthews	D	5,308
Earl Bennett	D	5,247
Thomas T. Spicer	D	5,222
Thomas L. Merryweather	D	5,190
Paul W. Nichols	R	2,313
George J. Wittstadt	R	2,171
Walter E. Huelle	R	1,850

FREDERICK COUNTY

(Six to be elected)

C. Clifton Virts	D	12,183
Goodloe E. Byron	D	10,465
Joseph B. Payne	R	9,639
Charles E. Collins	D	9,419
William M. Houck	D	9,286
E. Earl Remsberg	R	8,439
Ray H. Smith	R	8,308
C. Lease Bussard	D	8,027
Philip H. Beard	D	7,481
Merhle H. Duvall	R	7,069
Harry F. Rhoderick	R	6,981
Esli S. Conway	R	5,628

GARRETT COUNTY

(Three to be elected)

Elwood S. Groves	R	3,754
Elza E. Bray	R	3,493
Martha I. Glotfelty	R	3,423
Helen T. Baumgartner	D	2,243
Helen B. Robeson	D	2,230
Leslie E. Savage	D	2,183

HARFORD COUNTY

(Four to be elected)

W. Dale Hess	D	7,714
C. Stanley Blair	R	7,705
R. Wilson Scarff	R	7,029
John Webster Hardwicke	R	6,983
Morton Henry Getz	D	6,734
W. Lester Davis	D	6,609
Charles M. Moore	D	6,495
Charles T. Nealy	R	5,492

HOWARD COUNTY

(Two to be elected)

Edwin Warfield III	D	5,327
William Sawyer Hanna	D	4,939
W. Irvin Cousins, Jr.	R	4,817
Robert E. Wieder	R	4,681
W. Howard Brown	1—write-in	

KENT COUNTY

(Two to be elected)

Elroy G. Boyer	D	3,507
W. Paul Joiner	D	2,905
Harry W. Willis	R	2,071
Brian B. Kane, Jr.	R	1,954

MONTGOMERY COUNTY

(Ten to be elected)

Thomas M. Anderson, Jr.	R	54,625
James R. Miller, Jr.	R	53,146
Louise Gore	R	52,876
John S. McInerney	R	52,019
Charles S. Bresler	R	50,987
John P. Moore	D	50,466
W. Perry Doing	R	50,285
James S. McAuliffe, Jr.	D	48,604
Edna P. Cook	D	48,171
Leonard S. Blondes	D	47,672
Henry J. Noyes	R	44,758
Robert E. Bullard	R	44,225
Elaine Lady	R	43,395
Henry F. Lerch	R	41,930
Theodore A. Miller	D	41,800
David L. Cahoon	D	40,542
Richard P. Abell	D	40,404
Lathrop Smith		39,464
Samuel B. Sterrett	D	38,714
Merit Thorson	D	37,668

PRINCE GEORGE'S COUNTY

(Ten to be elected)

Hervey G. Machen	D	41,990
Edward T. Conroy	D	41,927
Raymond T. McDonough	D	39,515
Sarah Ada Koonce	D	39,494
Jerome J. Swartz	D	39,329
Robert J. Dentz	D	39,288
William J. Goodman	D	39,259
Royal Hart	D	39,240
Meyer M. Emanuel, Jr.	D	38,329
Dennis H. Marshall	D	38,226
Kenneth E. Pruden	R	29,396
Joseph A. DePaul	R	27,443
Don C. Freeman	R	27,375
George T. Curtis, Jr.	R	27,092
Maurice W. Griffith	R	26,994
Thomas R. Murray	R	26,913
Graham N. Lewis	R	26,188
Robert S. Hoyert	R	25,653
Mary L. Gennari	R	25,197
Muriel E. Wingard	R	24,660

QUEEN ANNE'S COUNTY

(Two to be elected)

Carter M. Hickman	D	2,909
Charles Elliott Risley	D	2,695
Oscar Alwood Schults	Ind	1,313
Walter Litvinuck	Ind	1,274
Morton-Gibbons Neff, Jr.	R	1,262
Gordon L. Drummer	R	1,174

ST. MARY'S COUNTY

(Two to be elected)
(Two seats not contested)

John Hanson Briscoe	D	4,612
Henry J. Fowler	D	4,468

SOMERSET COUNTY

(Three to be elected)

Robert Charles Biggy Long	D	3,366
Earl D. Butler	D	3,112
Egbert L. Quinn	D	3,073
William G. Vessey	R	2,694
Littleton T. Dryden	R	2,620
Woodrow Wilson Ward	R	2,559

TALBOT COUNTY

(Three to be elected)
(One seat not contested)

Thomas Hunter Lowe	D	4,600
James C. Latham	D	4,058
W. Randolph Harrison	D	3,299
Charles B. Adams, Jr.	R	3,267
John Albin Baker	R	2,130

WASHINGTON COUNTY

(Six to be elected)

R. Samuel Dillon, Jr.	D	12,656
Irwin F. Hoffman	D	12,589
John B. Huyett	D	12,534
Richard Grumbacher	D	12,519
R. Noel Spence	R	12,254
Joseph H. McElwee	D	11,906
Gale B. Cohill	D	11,185
Paul E. Brewer	R	11,115
John N. Newcomer	R	11,023
Ellsworth L. Moats	R	8,665

WICOMICO COUNTY

(Four to be elected)
(Three seats not contested)

E. Homer White, Jr.	D	8,183
Hermus W. Lowe	D	7,763
Joseph J. Long	D	7,155
James H. Caldwell	D	7,146
Michael E. Voigt	R	4,828

WORCESTER COUNTY

(Three to be elected)
(Three seats not contested)

Russell O. Hickman	D	3,283
Mark O. Pilchard	D	3,228
Norman E. Polk	D	3,019

CONSTITUTIONAL AMENDMENTS

Chapter 329—Acts of 1961

An Act to propose an amendment to Section 40A of Article III of the Constitution of the State of Maryland, title "Legislative Department," changing the procedure for the immediate taking of property under certain circumstances in Baltimore City, and providing for the continuation of the present procedure for taking of property for a certain period.

Chapter 6—Acts of 1962

An Act to propose an amendment to Section 3(a) of Article XVI of the Constitution of the State of Maryland, entitled "The Referendum," to change the number of signers required on a petition to refer an act of the General Assembly of State-wide application to a referendum, and submitting this amendment to the qualified voters of the State for adoption or rejection.

	Chapter 329—Acts of 1961		Chapter 6—Acts of 1962	
	For	Against	For	Against
Allegany	2,146	2,811	2,355	3,528
Anne Arundel	10,960	6,512	14,813	6,894
Baltimore	43,355	25,679	50,025	19,975
Calvert	762	404	760	503
Caroline	852	356	948	362
Carroll	2,678	1,450	2,913	1,793
Cecil	1,656	1,124	1,757	1,422
Charles	1,098	826	1,162	826
Dorchester	1,164	476	1,257	589
Frederick	2,866	1,872	3,423	2,500
Garrett	464	1,286	562	1,441
Harford	4,962	2,185	5,022	2,610
Howard	3,366	1,321	3,375	1,682
Kent	672	349	780	428
Montgomery	22,106	13,869	18,537	34,183
Prince George's	18,951	10,797	23,548	13,960
Queen Anne's	702	221	785	267
St. Mary's	1,012	686	1,152	764
Somerset	543	208	542	270
Talbot	1,900	510	2,001	566
Washington	4,488	2,593	4,863	3,383
Wicomico	2,324	870	2,561	1,035
Worcester	857	237	902	289
Baltimore City	47,674	30,874	49,797	25,330
TOTALS	177,558	107,516	193,840	124,600

CONSTITUTIONAL AMENDMENTS

Chapter 100—Acts of 1962

An Act to propose an amendment to Section 40A of Article III of the Constitution of Maryland, title "Legislative Department," amending the procedure for the immediate taking of property in Montgomery County, and providing for the submission of this amendment to the legally qualified voters of the State for their adoption or rejection.

Chapter 112—Acts of 1962

An Act to propose an amendment to Section 15 of Article III of the Constitution of Maryland, title "Legislative Department," to increase the compensation of the members and presiding officers of the General Assembly, and to correct an error therein, and submitting this amendment to the legally qualified voters of the State for their adoption or rejection.

	Chapter 100—Acts of 1962		Chapter 112—Acts of 1962	
	For	Against	For	Against
Allegany	2,277	2,649	1,870	5,290
Anne Arundel	10,709	5,202	6,876	15,262
Baltimore	41,904	18,743	18,689	54,598
Calvert	708	453	636	866
Caroline	815	345	417	1,307
Carroll	2,679	1,325	1,346	4,228
Cecil	1,653	1,079	1,135	2,640
Charles	1,017	600	1,224	1,028
Dorchester	1,004	404	797	1,281
Frederick	2,922	1,979	2,197	4,995
Garrett	418	1,317	355	2,088
Harford	4,703	1,946	2,426	6,078
Howard	3,324	1,384	1,726	3,819
Kent	633	348	510	1,022
Montgomery	23,415	30,357	34,408	20,214
Prince George's	19,142	8,917	21,505	15,911
Queen Anne's	701	232	529	811
St. Mary's	1,005	651	1,076	1,056
Somerset	506	214	375	823
Talbot	1,797	515	1,311	1,714
Washington	4,543	2,538	3,392	7,234
Wicomico	2,182	831	1,344	3,150
Worcester	818	226	594	1,066
Baltimore City	44,186	24,238	19,585	56,127
TOTALS	173,061	106,493	124,323	212,608

CONSTITUTIONAL AMENDMENT

Chapter 121—Acts of 1962

An Act to propose an amendment to Section 38 of Article III of the Constitution of Maryland, title "Legislative Department," amending the provision concerning imprisonment for debt in order to provide that a valid decree of a court of competent jurisdiction or agreement approved by decree of said court for the support of an illegitimate child or children shall not constitute a debt within the meaning of this section; and providing for the submission of this amendment to the qualified voters of the State of Maryland for adoption or rejection.

	For	Against
Allegany	4,696	2,179
Anne Arundel	21,597	3,362
Baltimore	61,153	11,967
Calvert	1,151	271
Caroline	1,385	253
Carroll	4,783	895
Cecil	3,349	690
Charles	2,105	432
Dorchester	2,037	298
Frederick	5,699	1,379
Garrett	1,170	1,108
Harford	7,540	1,157
Howard	4,825	719
Kent	1,314	264
Montgomery	47,582	7,134
Prince George's	32,289	6,024
Queen Anne's	1,117	145
St. Mary's	1,967	474
Somerset	962	173
Talbot	2,618	321
Washington	7,907	1,881
Wicomico	3,611	681
Worcester	1,596	194
Baltimore City	58,198	17,328
TOTALS	280,651	59,329

STATE-WIDE REFERENDA

Chapter 206—Acts of 1961

An Act to repeal and re-enact, with amendments, Sections 159, 162, and 164 of Article 33 of the Annotated Code of Maryland (1957 Edition), title "Elections," sub-title "House of Representatives," and to add a new Section 166A to said Article and sub-title, to follow immediately after Section 166 thereof, creating a new eighth congressional district in the State of Maryland, making changes in certain other districts in conformity therewith, making provisions for the application of this Act and regulating generally, to the several congressional districts of the State of Maryland and the tenure of the several Representatives from the State of Maryland.

Chapter 883—Acts of 1961

An Act to add new Sections 4 (f), 6 (h) and 6 (i) to follow immediately after Sections 4 (e) and 6 (g), respectively, and to repeal and re-enact, with amendments, Sections 3 (b) (1), 3 (c), 6 (a), (c), (d) and (f), and to repeal Sections 20 (n) (10), of Article 95A of the Annotated Code of Maryland (1957 Edition and 1960 Supplement), title "Unemployment Insurance Law," sub-title "Benefits," to amend unemployment insurance laws generally with respect to eligibility for benefits, to the amount and period of benefits payable to claimants and for their dependents, and to disqualifications or reductions of benefits to certain claimants, and for certain causes, and to eliminate vacation pay from the exemption from the definition of wages.

	Chapter 206—Acts of 1961		Chapter 883—Acts of 1961	
	For	Against	For	Against
Allegany	2,168	3,750	4,145	10,842
Anne Arundel	11,566	8,901	16,453	13,605
Baltimore	17,174	51,466	49,487	43,531
Calvert	691	609	1,264	408
Caroline	710	594	2,136	428
Carroll	2,009	2,729	5,833	2,486
Cecil	1,485	1,664	3,782	1,436
Charles	1,315	764	1,964	598
Dorchester	954	717	2,373	1,261
Frederick	2,008	5,300	7,356	2,418
Garrett	378	1,524	1,089	2,144
Harford	3,416	4,074	7,615	2,617
Howard	833	6,295	4,994	1,916
Kent	468	674	2,114	344
Montgomery	10,143	53,721	37,100	17,892
Prince George's	26,336	12,143	18,535	19,781
Queen Anne's	584	471	1,766	291
St. Mary's	1,224	698	1,776	615
Somerset	359	513	1,469	816
Talbot	1,675	859	3,415	471
Washington	4,396	3,954	7,412	7,237
Wicomico	1,520	2,018	5,106	2,216
Worcester	704	532	2,290	400
Baltimore City	23,441	47,934	53,421	51,257
TOTALS	115,557	211,904	242,895	185,010

STATE-WIDE REFERENDA

Chapter 205—Acts of 1961

An Act to add new Sections 161A-161KK to Article 23 of the Annotated Code of Maryland (1957 Edition), title "Corporations," sub-title "Building or Homestead Associations," to follow immediately after Section 161 thereof, providing generally for the organization, incorporation, operation, conduct, regulation of and supervision over the savings and loan business, which is known generally as the building, savings, and loan or homestead business; providing further for the investments, withdrawal of accounts, taxation, membership, promotional activities, management and functions of such businesses, including class and type of securities, and allocation of profits, reserves and dividends; providing for the branching, consolidation, merger, dissolution, and revival of such businesses; making provision for conservators and receivers for such businesses; exempting accounts of such businesses from "Blue Sky Law"; creating a Board of Building, Savings and Loan Association Commissioners, and making provision for the members of such Board and for their qualifications, tenure, powers, and duties; creating a Department of Building, Savings and Loan Associations, providing for a Director and for other officers and employees of this Department, and making provision for the appointment, duties, compensation, policy, powers and duties of all such officers and employees of this Department; providing methods for compliance with stock class requirements; providing penalties for failure or refusal to comply with certain provisions of this Act; and relating generally to the organizations and businesses known generally as building, savings and loan or association homestead businesses in this State.

	For	Against
Allegany	5,463	2,089
Anne Arundel	19,897	2,584
Baltimore	59,519	11,853
Calvert	945	229
Caroline	1,172	244
Carroll	4,110	1,004
Cecil	2,872	794
Charles	1,859	359
Dorchester	1,523	273
Frederick	5,434	1,334
Garrett	698	1,272
Harford	7,229	1,093
Howard	4,853	647
Kent	1,117	234
Montgomery	51,377	4,240
Prince George's	34,510	4,287
Queen Anne's	1,074	129
St. Mary's	1,693	412
Somerset	729	163
Talbot	2,477	282
Washington	7,642	1,713
Wicomico	3,566	505
Worcester	1,251	153
Baltimore City	57,941	16,813
TOTALS	278,951	52,706

STATE-WIDE REFERENDA

Chapter 616—Acts of 1961

An Act to implement Article IV, Section 41-C of the Constitution of Maryland, approved at the general election of November, 1960; creating a Municipal Court of Baltimore City; to add 23 new sections to Article 26 of the Annotated Code of Maryland (1957 Edition), title "Courts," to be known as Sections 107 through 128, under a new subtitle headed "Municipal Court of Baltimore City," relating generally to the organization and operation of said Court, including but not limited to, the number of judges, divisions and parts, jurisdiction, powers, sentencing, requests for jury trials, removals, probation, warrants, show cause orders, summonses, service, bail, contempt, judgments, rules, quarters, duties, powers, compensation and retirement of Judges, duties, powers, bonds, compensation, appointment, and tenure of employees, the transfer of employees from the Traffic Court of Baltimore City, financing, records, amount of costs, and distribution of the fines and costs in, of, by, and to the Municipal Court of Baltimore City and creating the Municipal Court Special Fund and creating four additional Associate Judgeships over those created by said Article IV, Section 41-C of the Constitution.

	For	Against
Allegany	2,312	2,989
Anne Arundel	13,047	4,151
Baltimore	45,778	16,369
Calvert	696	309
Caroline	845	371
Carroll	2,719	1,401
Cecil	1,815	1,126
Charles	1,241	505
Dorchester	1,150	406
Frederick	3,326	1,735
Garrett	430	1,387
Harford	5,618	1,729
Howard	3,717	1,080
Kent	717	370
Montgomery	27,409	6,799
Prince George's	27,581	6,305
Queen Anne's	714	213
St. Mary's	1,185	558
Somerset	520	235
Talbot	1,984	442
Washington	4,635	2,773
Wicomico	2,311	828
Worcester	851	272
Baltimore City	50,190	21,104
TOTALS	200,791	73,457

LOCAL REFERENDA:

Anne Arundel County:

Chapter 495—Acts of 1961

AN ACT to repeal and re-enact, with amendments, Section 28 (c) of Article 2B of the Annotated Code of Maryland (1960 Supplement), title "Alcoholic Beverages", sub-title "Local Licenses and License Provisions", relating to the alcoholic content of beverages sold by Alcoholic Beverage Licensees in the First Election District of Anne Arundel County, and providing for a referendum thereon.

FOR ADOPTION	AGAINST ADOPTION
1,391	1,009

Chapter 721—Acts of 1961

AN ACT to repeal and re-enact, with amendments, Section 28 (c) of Article 2B of the Annotated Code of Maryland (1960 Supplement), title "Alcoholic Beverages", sub-title "Local Licenses and License Provisions", relating to the alcoholic content of beverages sold by Alcoholic Beverage Licensees in the Seventh Election District of Anne Arundel County, and providing for a referendum thereon.

FOR ADOPTION	AGAINST ADOPTION
586	351

Chapter 734—Acts of 1961

AN ACT to add new Sections 25A-1 to 25A-10 to the Code of Public Local Laws of Anne Arundel County (1957 Edition, being Article 2 of the Code of Public Local Laws of Maryland), title "Anne Arundel County", sub-title "Local Laws Applicable to Cities, Towns, and Special Taxing Areas", to follow immediately after Section 25-10 of said Code, and to be under the new sub-heading "Chapter 25A. Seventh and Eighth Election Districts of Anne Arundel County", to be paid to the Seventh District Ambulance and Rescue Squad, Inc., for the purpose of providing ambulance, rescue and life saving facilities and equipment, relating to the accounting for and disbursement of said funds, providing certain rules and regulations which must be complied with by said squad, relating generally to the establishment and maintenance of ambulance, rescue, and life saving equipment in said Election Districts and providing for a referendum thereon.

FOR ADOPTION	AGAINST ADOPTION
1,145	194

Providing for the creation of a charter board.

FOR ADOPTION	AGAINST ADOPTION
19,080	8,271

Baltimore County:

Chapter 525—Acts of 1961

AN ACT to repeal and re-enact, with amendments, Section 29-11 of the Code of Public Local Laws of Baltimore County (1958 Edition, being Article 3 of the Code of Public Local Laws of Maryland), title

"Baltimore County", sub-title "Title 29. Schools", relating to the payment of the costs incurred in the transportation of private school students in Baltimore County and the establishment of new routes for the transportation of such students.

FOR ADOPTION	AGAINST ADOPTION
51,833	62,421

Dorchester County:

Chapter 365—Acts of 1961

AN ACT to repeal and re-enact, with amendments, Section 710 of Article 66C of the Annotated Code of Maryland (1957 Edition), title "Natural Resources", sub-title "Oysters and Clams", to prevent the leasing of any submerged areas in Dorchester County for oyster cultivation after a certain date, notwithstanding other laws to the contrary, and preserving the validity of existing leases, and providing for the renewal, assignment, transfer and disposition of such leases under certain conditions.

FOR ADOPTION	AGAINST ADOPTION
4,344	1,398

Garrett County:

Chapter 2—Acts of Special Session of March 1962

AN ACT to add new Sections 62A through 62H to the Code of Public Local Laws of Garrett County (1957 Edition, being Article 12 of the Code of Public Local Laws of Maryland), title "Garrett County", to follow immediately after Section 62 thereof, and to be under the new sub-title "County Business Manager"; and to repeal and re-enact, with amendments, Section 68 and Section 501 of said Code and title, sub-titles, respectively, "County Commissioners" and "Reports"; creating the office of county business manager for Garrett County, providing for his appointment, compensation, tenure and removal, establishing his authority and duties, and relating generally to matters incident thereto.

FOR ADOPTION	AGAINST ADOPTION
488	3,047

Harford County:

Chapter 696—Acts of 1961

AN ACT to repeal and re-enact, with amendments, Sections 19 (n) and 20 (n) of Article 2B of the Annotated Code of Maryland (1960 Supplement), title "Alcoholic Beverages", sub-title "Beer, Wine and Liquor Licenses"; and to add new Sections 19 (f-1) and 20 (h-½) to said Article and sub-title (1957 Edition), to follow respectively after Sections 19 (f) and 20 (h) thereof, providing for the issue of certain beer, wine and liquor licenses to certain hotels, restaurants and clubs in Harford County, regulating and providing for the conditions for the issue and maintenance of such licenses and for the conduct of any such hotel, restaurant or club and relating generally to the sale of alcoholic beverages in hotels, restaurants and clubs in Harford County and providing for a referendum thereon.

FOR ADOPTION	AGAINST ADOPTION
6,710	4,234

Montgomery County:

Chapter 735—Acts of 1961

AN ACT to repeal and re-enact, with amendments, sub-section (A) of Section 37 of Article 2B of the Annotated Code of Maryland (1957 Edition), title "Alcoholic Beverages", sub-title "Local Licenses and License Provisions", to exclude Darnestown (6th District) from the Election Districts in Montgomery County where issuance of alcoholic beverages are prohibited and providing for referendum thereon.

FOR ADOPTION	AGAINST ADOPTION
131	254

Montgomery County Charter.

FOR ADOPTION	AGAINST ADOPTION
38,538	5,805

Prince George's County:

Providing for the creation of a Charter Board.

FOR ADOPTION	AGAINST ADOPTION
23,649	23,960

St. Mary's County:

Chapter 414—Acts of 1961

AN ACT to authorize and empower the county commissioners of St. Mary's County to borrow, upon the faith and credit of the county, a sum or sums of money not to exceed in the aggregate the sum of two million dollars ($2,000,000.00), and to evidence such borrowing by the issuance and sale of the general obligation bonds of the county in such form and bearing such rate or rates of interest as said county commissioners may by resolution determine, provided the average interest cost of each issue of such bonds shall not exceed five per centum (5%) per annum; to provide that proceeds of the sale of any such bonds shall be used exclusively for the purpose of erecting new school buildings, including land for such buildings and for facilities appurtenant thereto, the payment of architects' and other professional fees in connection therewith, the alteration or repair of existing school buildings and the equipping of school buildings, all in St. Mary's County; to authorize and direct the county commissioners of St. Mary's County to provide for the payment of the maturing principal of and the interest on any bond issued hereunder by the annual levy, until all of said bonds and the interest thereon, shall have been paid or provisions made for their payment, of ad valorem taxes upon all property subject to assessment for taxation in said County, said taxes to be in rate and amount sufficient for said purpose, subject to the application, hereby permitted, on account of such principal and interest of any school building incentive funds allocated to St. Mary's County by the State of Maryland and not otherwise pledged and providing a referendum thereon.

FOR ADOPTION	AGAINST ADOPTION
1,992	1,140

Wicomico County:

Providing for election of a Charter Board.

FOR ADOPTION	AGAINST ADOPTION
3,879	1,134

PRIMARY ELECTION RETURNS

May 15, 1962

UNITED STATES SENATOR

Democratic Party

Daniel B. Brewster, Towson
Elbert M. Byrd, Jr., Riverdale
Andrew J. Easter, Baltimore
Herbert J. Hoover, Rockville
Blair Lee III, Silver Spring

Counties	Brewster	Byrd	Easter	Hoover	Lee
Allegany	2,154	652	145	721	1,074
Anne Arundel	13,198	2,133	779	1,103	2,520
Baltimore	67,881	3,402	1,410	2,199	20,815
Calvert	1,330	146	26	124	569
Caroline	1,406	126	42	216	614
Carroll	3,020	91	99	170	854
Cecil	2,506	594	85	528	1,505
Charles	1,331	530	59	307	759
Dorchester	2,131	314	130	316	1,280
Frederick	2,441	594	117	730	2,614
Garrett	583	286	63	185	509
Harford	5,934	293	83	324	1,093
Howard	2,172	300	112	432	2,101
Kent	1,458	180	36	233	619
Montgomery	5,196	3,147	1,084	2,854	21,219
Prince George's	10,814	6,291	1,754	1,249	6,685
Queen Anne's	1,715	118	31	155	618
St. Mary's	2,316	495	74	520	1,363
Somerset	2,015	219	76	224	172
Talbot	1,639	237	122	270	867
Washington	2,791	957	292	1,325	2,643
Wicomico	2,985	736	110	914	741
Worcester	1,540	353	54	477	198
	138,556	22,194	6,783	15,576	71,432
Baltimore City					
1st Leg. Dist.	2,803	562	324	177	1,836
2nd Leg. Dist.	3,235	702	475	316	2,294
3rd Leg. Dist.	17,812	3,570	2,529	1,398	7,769
4th Leg. Dist.	3,160	1,047	807	537	4,035
5th Leg. Dist.	11,692	2,882	2,451	1,240	9,472
6th Leg. Dist.	5,014	1,190	907	475	4,077
	43,716	9,953	7,493	4,143	29,483
TOTALS	182,272	32,147	14,276	19,719	100,915

UNITED STATES SENATOR

Republican Party

James P. Gleason, Silver Spring
Henry J. Laque, Jr., Baltimore
Edward T. Miller, Easton
Harry L. Simms, Silver Spring

Counties	Gleason	Laque	Miller	Simms
Allegany	2,747	322	1,260	665
Anne Arundel	2,873	869	1,745	248
Baltimore	3,362	515	11,005	1,085
Calvert	187	42	150	37
Caroline	59	8	398	46
Carroll	805	75	1,151	289
Cecil	210	41	1,575	130
Charles	221	33	457	72
Dorchester	211	42	479	46
Frederick	1,449	125	647	624
Garrett	1,418	115	803	315
Harford	616	71	581	215
Howard	771	67	543	111
Kent	66	11	421	21
Montgomery	8,725	610	5,165	1,095
Prince George's	1,790	424	4,846	635
Queen Anne's	84	11	397	47
St. Mary's	262	48	238	133
Somerset	171	37	1,045	125
Talbot	213	25	795	25
Washington	1,835	182	1,323	518
Wicomico	414	37	743	106
Worcester	94	8	206	19
	28,583	3,718	35,973	6,607
Baltimore City				
1st Leg. Dist.	311	41	319	33
2nd Leg. Dist.	550	81	571	105
3rd Leg. Dist.	1,692	166	2,846	277
4th Leg. Dist.	988	179	1,142	216
5th Leg. Dist.	1,698	245	2,096	323
6th Leg. Dist.	701	135	490	128
	5,940	847	7,464	1,082
TOTALS	34,523	4,565	43,437	7,689

GOVERNOR OF MARYLAND

Democratic Party

Morgan L. Amaimo, Baltimore
William George Bennett Crain, Charles County
David Hume, Charles County
Charles J. Luthardt, Sr., Glen Burnie
George P. Mahoney, Owings Mills
Lester Posner, Owings Mills
J. Millard Tawes, Crisfield

Counties	Amaimo	Crain	Hume	Luthardt	Mahoney	Posner	Tawes
Allegany	43	82	885	25	1,749	38	3,472
Anne Arundel	381	459	7,154	294	5,764	91	14,262
Baltimore	1,176	568	23,717	943	31,704	2,533	38,793
Calvert	10	20	453	10	447	7	1,602
Caroline	21	8	661	11	706	2	1,617
Carroll	34	33	833	33	1,155	43	2,414
Cecil	25	54	899	96	1,691	15	3,222
Charles	28	147	1,255	15	621	11	1,667
Dorchester	44	60	743	31	1,873	35	3,193
Frederick	45	75	1,423	29	2,099	62	4,076
Garrett	15	26	222	18	885	11	931
Harford	115	108	2,338	46	2,302	28	3,696
Howard	621	51	1,825	63	2,119	98	2,233
Kent	30	29	523	27	828	15	1,452
Montgomery	196	197	20,966	656	7,170	161	8,735
Prince George's	653	365	13,518	497	4,421	343	11,632
Queen Anne's	35	26	520	26	861	6	1,726
St. Mary's	13	54	2,160	18	1,242	19	2,576
Somerset	55	41	239	24	511	110	2,948
Talbot	30	38	804	21	889	12	2,129
Washington	77	131	3,484	33	2,460	118	3,190
Wicomico	56	82	1,017	58	901	32	4,762
Worcester	33	37	436	29	340	20	2,629
	3,736	2,691	86,075	3,003	72,738	3,810	122,957
Baltimore City							
1st Leg. Dist.	248	170	2,487	143	8,803	126	7,205
2nd Leg. Dist.	254	113	1,832	192	4,733	117	3,598
3rd Leg. Dist.	612	359	10,745	369	13,500	210	19,015
4th Leg. Dist.	362	224	3,128	217	6,456	172	4,640
5th Leg. Dist.	551	376	10,673	241	12,958	530	14,642
6th Leg. Dist.	286	202	3,355	193	6,778	105	6,735
	2,313	1,444	32,220	1,355	53,228	1,260	55,835
TOTALS	6,049	4,135	118,295	4,358	125,966	5,070	178,792

Republican Party

Karla M. E. Balentine, Bethesda
Joseph L. Pavlock, Silver Spring
Frank Small, Jr., Clinton

Counties	Balentine	Pavlock	Small
Allegany	572	764	3,816
Anne Arundel	964	577	4,400
Baltimore	1,682	595	14,134
Calvert	44	42	353
Caroline	47	17	410
Carroll	263	132	2,024
Cecil	149	102	1,482
Charles	57	37	790
Dorchester	122	76	558
Frederick	261	287	2,310
Garrett	248	331	1,924
Harford	184	83	1,132
Howard	114	83	1,389
Kent	55	26	408
Montgomery	1,314	2,375	11,912
Prince George's	621	450	7,196
Queen Anne's	35	44	412
St. Mary's	58	43	704
Somerset	105	53	945
Talbot	98	47	630
Washington	510	379	3,597
Wicomico	157	85	936
Worcester	33	18	210
	7,693	6,646	61,672
Baltimore City			
1st Leg. Dist.	171	115	447
2nd Leg. Dist.	429	257	669
3rd Leg. Dist.	848	447	3,951
4th Leg. Dist.	790	491	1,420
5th Leg. Dist.	1,088	705	2,933
6th Leg. Dist.	485	311	699
	3,811	2,326	10,119
TOTALS	11,504	8,972	71,791

COMPTROLLER OF THE TREASURY

Democratic Party: Louis L. Goldstein, Prince Frederick
Marshall A. Levin, Baltimore

Republican Party: David C. Champion, Greenbelt
(Unopposed)

Counties	Goldstein	Levin
Allegany	3,151	887
Anne Arundel	16,168	3,349
Baltimore	49,917	29,287
Calvert	2,159	219
Caroline	1,910	474
Carroll	2,859	488
Cecil	3,596	1,244
Charles	2,673	488
Dorchester	3,229	1,161
Frederick	4,058	1,673
Garrett	983	496
Harford	5,209	1,511
Howard	2,987	1,703
Kent	1,964	449
Montgomery	17,925	13,978
Prince George's	17,413	6,255
Queen Anne's	2,309	428
St. Mary's	4,253	694
Somerset	2,596	263
Talbot	2,292	635
Washington	5,385	2,088
Wicomico	4,672	684
Worcester	2,543	243
	160,251	68,697
Baltimore City		
1st Leg. Dist.	5,965	4,256
2nd Leg. Dist.	3,273	2,587
3rd Leg. Dist.	18,017	9,604
4th Leg. Dist.	3,834	4,815
5th Leg. Dist.	13,344	12,651
6th Leg. Dist.	5,207	4,534
	49,640	38,447
TOTALS	209,891	107,144

ATTORNEY GENERAL OF MARYLAND

Democratic Party: Samuel W. Barrick, Frederick
Thomas B. Finan, Cumberland

Republican Party: Martin A. Ferris III, Baltimore
(Unopposed)

Counties	Barrick	Finan
Allegany	576	4,298
Anne Arundel	3,508	11,577
Baltimore	26,256	47,897
Calvert	395	1,506
Caroline	826	1,348
Carroll	1,761	1,130
Cecil	1,646	2,915
Charles	759	1,862
Dorchester	1,256	2,486
Frederick	4,919	1,661
Garrett	548	825
Harford	2,194	3,517
Howard	2,397	2,115
Kent	612	1,162
Montgomery	16,180	13,375
Prince George's	6,944	15,010
Queen Anne's	598	1,491
St. Mary's	1,202	2,792
Somerset	376	1,877
Talbot	881	1,754
Washington	3,171	3,264
Wicomico	997	3,300
Worcester	398	1,952
	78,400	129,114
Baltimore City		
1st Leg. Dist.	2,862	5,671
2nd Leg. Dist.	1,974	3,105
3rd Leg. Dist.	6,108	19,372
4th Leg. Dist.	3,036	3,871
5th Leg. Dist.	6,766	13,467
6th Leg. Dist.	3,110	5,313
	23,856	50,799
TOTALS	102,256	179,913

MEMBERS OF THE EIGHTY-EIGHTH CONGRESS OF THE UNITED STATES

At Large District

Democratic Party: William A. Albaugh, Mt. Rainier
Carlton R. Sickles, Lanham
Perry O. Wilkinson, Hyattsville

Republican Party: Robert E. Ennis, Capitol Heights
Newton I. Steers, Bethesda

Counties	Albaugh	Sickles	Wilkinson	Ennis	Steers
Allegany	314	2,095	1,961	1,435	1,787
Anne Arundel	1,907	4,265	8,385	1,423	3,016
Baltimore	5,414	34,137	33,716	2,262	11,521
Calvert	66	422	1,436	125	182
Caroline	167	709	1,276	109	300
Carroll	748	694	1,760	624	1,146
Cecil	356	1,803	2,404	511	832
Charles	293	1,191	976	169	527
Dorchester	385	1,458	1,513	212	442
Frederick	1,046	2,402	1,854	526	1,564
Garrett	135	753	421	775	1,074
Harford	722	2,052	2,974	377	604
Howard	564	2,181	1,444	324	908
Kent	211	571	1,119	105	274
Montgomery	2,155	20,310	6,653	1,125	12,645
Prince George's	1,705	15,298	12,337	2,075	4,655
Queen Anne's	143	595	1,357	102	377
St. Mary's	262	1,442	2,507	205	360
Somerset	154	248	1,748	172	571
Talbot	232	890	1,367	251	435
Washington	1,024	3,645	2,066	1,077	2,128
Wicomico	365	1,219	2,952	360	708
Worcester	280	374	1,385	84	138
	18,648	98,754	93,611	14,428	46,194
Baltimore City					
1st Leg. Dist.	856	5,394	3,406	328	250
2nd Leg. Dist.	596	3,197	1,821	649	430
3rd Leg. Dist.	2,604	11,473	12,310	1,921	2,183
4th Leg. Dist.	815	4,597	2,061	1,184	656
5th Leg. Dist.	2,096	11,689	7,720	1,540	1,671
6th Leg. Dist.	789	5,120	3,538	704	403
	7,756	41,470	30,856	6,326	5,593
TOTALS	26,404	140,224	124,467	20,754	51,787

First Congressional District

Democratic Party: Henry Herbert Balch, Easton
Howard C. Eley, Queen Anne
Thomas F. Johnson, Berlin
Leonard Harrison Lockhart, Elkton

Republican Party: Rogers C. B. Morton, Easton
(Unopposed)

Counties	Balch	Eley	Johnson	Lockhart
Caroline	234	568	1,779	45
Cecil	76	308	1,948	3,337
Dorchester	169	722	3,381	169
Kent	112	317	1,694	309
Queen Anne's	83	1,014	1,499	89
Somerset	107	369	2,355	162
Talbot	424	1,468	1,580	158
Wicomico	195	1,405	3,981	237
Worcester	146	467	2,548	143
TOTALS	1,546	6,638	20,765	4,659

Second Congressional District

Democratic Party: James M. Burke, Baltimore
Robert Y. Dubel, Baltimore
Clarence D. Long, Ruxton
Benjamin H. Murray, Monkton

Republican Party: George H. C. Arrowsmith, Upperco
Henry T. Fields, Sr., Westminster
John Fife Symington, Jr., Lutherville

Counties	Burke	Dubel	Long	Murray	Arrowsmith	Fields	Symington
Baltimore	6,487	24,961	41,200	3,800	7,056	604	9,438
Carroll	667	402	2,064	144	853	297	1,392
Harford	836	905	2,812	1,533	399	124	929
TOTALS	7,990	26,268	46,076	5,477	8,308	1,025	11,759

Third Congressional District

Democratic Party: Edward A. Garmatz, Baltimore
Peter J. Ladzinski, Baltimore

Republican Party: (No Contest)

Baltimore City

Wards 1–8, 22–24; prec. 3–9 of Ward 26; and prec. 1 of Ward 27. Baltimore City	Garmatz	Ladzinski
	24,784	4,011
TOTALS	24,784	4,011

Fourth Congressional District

Democratic Party: J. Robert Brown, Baltimore
George H. Fallon, Baltimore
Logan Kearse, Baltimore
Joseph Taylor, Baltimore

Republican Party: John E. Brandau, Baltimore
(Unopposed)

Baltimore City

9–14 and 17; prec. 1–2 of Ward 18; Wards 19–20; prec. 37–56, 76–80 of Ward 27. Baltimore City	Brown	Fallon	Kearse	Taylor
	4,685	17,362	4,954	678
TOTALS	4,685	17,362	4,954	678

Fifth Congressional District

Democratic Party: Richard E. Lankford, Annapolis
Lawrence A. Oosterhous, Takoma Park

Republican Party: Joseph M. Baker, Jr., Annapolis
Clifton Loren Clevenger, Hyattsville

Counties and Baltimore City	Lankford	Oosterhous	Baker	Clevenger
Anne Arundel	17,754	2,462	3,560	1,673
Calvert	2,020	185	245	90
Charles	2,992	213	497	126
Howard	3,863	658	978	244
Prince George's	22,892	5,229	4,085	2,450
St. Mary's	4,418	449	348	191
Baltimore City—				
Precincts 12–19 of Ward 25.	922	199	89	15
TOTALS	54,861	9,395	9,802	4,789

Sixth Congressional District

Democratic Party: William Prescott Allen, Bethesda
John H. Douglas, Chevy Chase
Edward J. Doyle, Silver Spring
John R. Foley, Kensington
Sidney Silverman, Rockville

Republican Party: William J. Amelse, Rockville
Charles McC. Mathias, Jr., Frederick

Counties	Allen	Douglas	Doyle	Foley	Silverman	Amelse	Mathias
Allegany	693	348	299	2,806	148	442	4,667
Frederick	1,136	553	400	3,470	220	121	2,988
Garrett	86	111	174	971	42	205	2,340
Montgomery	7,193	2,353	4,790	14,928	2,114	1,162	14,463
Washington	1,489	505	444	4,988	156	315	4,159
TOTALS	10,597	3,870	6,107	27,163	2,680	2,245	28,617

Seventh Congressional District

Democratic Party: Samuel N. Friedel, Baltimore
(Unopposed)

Republican Party: David A. Halley, Baltimore
Caroline R. Ramsay, Baltimore

Baltimore City

	Halley	Ramsay
Ward 15 incl. prec. 4A, 4B and 4C; Wards 16–21; prec. 1–11 of Ward 25; prec. 35–45 of Ward 26; prec. 2–36, 57–75, 81–105 of Ward 27, Ward 28; incl. prec. 2A–12A, 13A, 13B.	2,500	2,794
TOTALS	2,500	2,794

JUDICIARY

JUDGES OF THE COURT OF APPEALS

Fourth Appellate Circuit

Democratic Party: Charles C. Marbury, Upper Marlboro
(Unopposed)

Republican Party: Charles C. Marbury, Upper Marlboro
(Unopposed)

Fifth Appellate Circuit

Democratic Party: C. Ferdinand Sybert, Ellicott City
(Unopposed)

Republican Party: C. Ferdinand Sybert, Ellicott City
(Unopposed)

Sixth Appellate Circuit–Baltimore City

Democratic Party: William L. Henderson, Baltimore (Unopposed)

Republican Party: William L. Henderson, Baltimore (Unopposed)

JUDGES OF THE CIRCUIT COURTS

First Judicial Circuit

Democratic Party: W. Laird Henry, Jr., Cambridge (Unopposed)

Republican Party: W. Laird Henry, Jr., Cambridge (Unopposed)

Second Judicial Circuit

Democratic Party: Preston P. Heck, Chestertown
George B. Rasin, Jr., Chestertown

Republican Party: Preston P. Heck, Chestertown
George B. Rasin, Jr., Chestertown

	Heck		Rasin	
Counties	Dem.	Rep.	Dem.	Rep.
Caroline	650	104	1,321	306
Cecil	1,244	446	3,319	1,031
Kent	1,032	241	1,643	233
Queen Anne's	557	117	1,317	378
Talbot	698	231	1,643	468
TOTALS	4,181	1,139	9,243	2,416

Third Judicial Circuit

Democratic Party: John Grason Turnbull, Sparks (Unopposed)

Republican Party: John Grason Turnbull, Sparks (Unopposed)

Fourth Judicial Circuit

Allegany County

Democratic Party: W. Earle Cobey, Cumberland (Unopposed)

Republican Party: W. Earle Cobey, Cumberland (Unopposed)

Garrett County
(One to be nominated)

Democratic Party: Stuart Fairfax Hamill, Oakland
Stephen Richard Pagenhardt, Oakland
W. Dwight Stover, Oakland

Republican Party: Stuart Fairfax Hamill, Oakland
Stephen Richard Pagenhardt, Oakland
W. Dwight Stover, Oakland

Counties	Hamill		Pagenhardt		Stover	
	Dem.	Rep.	Dem.	Rep.	Dem.	Rep.
Garrett	1,371	1,054	193	607	386	1,562

Sixth Judicial Circuit

Montgomery County
(One to be nominated)

Democratic Party: John P. Moore, Chevy Chase
Walter H. Moorman, Bethesda
Stedman Prescott, Jr., Chevy Chase
John T. Reges, Bethesda
Plummer M. Shearin, Chevy Chase

Republican Party: John P. Moore, Chevy Chase
Walter H. Moorman, Bethesda
Stedman Prescott, Jr., Chevy Chase
John T. Reges, Bethesda
Plummer M. Shearin, Chevy Chase

Moore		Moorman		Prescott	
Dem.	Rep.	Dem.	Rep.	Dem.	Rep.
9,231	2,794	1,752	8,179	8,844	2,302

Reges		Shearin	
Dem.	Rep.	Dem.	Rep.
594	453	11,341	1,893

Seventh Judicial Circuit

Prince George's County

Democratic Party: William B. Bowie, Upper Marlboro
Ernest A. Loveless, Jr., Clinton
Roscoe H. Parker, Cheverly
Ralph W. Powers, Upper Marlboro
(No Contest)

Republican Party: William B. Bowie, Upper Marlboro
Ernest A. Loveless, Jr., Clinton
Roscoe H. Parker, Cheverly
Ralph W. Powers, Upper Marlboro
(No Contest)

Eighth Judicial Circuit

Supreme Bench of Baltimore City

Democratic Party:
Meyer M. Cardin, Baltimore
Shirley B. Jones, Baltimore
Michael J. Manley, Baltimore
Nellie Marie Marshall, Baltimore
Charles E. Moylan, Sr., Baltimore

Republican Party:
Meyer M. Cardin, Baltimore
Shirley B. Jones, Baltimore
Michael J. Manley, Baltimore
Nellie Marie Marshall, Baltimore
Charles E. Moylan, Sr., Baltimore

Cardin		Jones		Manley	
Dem.	Rep.	Dem.	Rep.	Dem.	Rep.
61,374	8,570	49,818	7,843	64,349	9,845

Marshall		Moylan	
Dem.	Rep.	Dem.	Rep.
41,516	5,478	62,987	9,814

For Associate Judge of The People's Court of Baltimore City

Democratic Party:
Carl W. Bacharach, Baltimore
Donald H. Frye, Baltimore
Herbert Matz, Baltimore
John Ambrose Meyer, Baltimore

Republican Party:
John R. Hargrove, Baltimore
(No Contest)

Bacharach	Frye	Matz	Meyer
25,385	11,171	15,055	10,233

For Associate Judge of the Municipal Court of Baltimore City

Democratic Party:
Howard L. Aaron, Baltimore
Mary Arabian, Baltimore
Aaron A. Baer, Baltimore
William L. K. Barrett, Baltimore
Albert H. Blum, Baltimore
Joseph L. Broccolino, Jr., Baltimore
George B. Cavanagh, Baltimore
Edward Elmer Cohee, Baltimore
A. Jerome Diener, Baltimore
Calvin A. Douglass, Baltimore
Bernard B. Feikin, Baltimore
Joseph G. Finnerty, Baltimore
Harold L. Lewis, Baltimore
Julius P. Robinson, Baltimore
Robert B. Watts, Baltimore

Republican Party:

Howard L. Aaron, Baltimore
Mary Arabian, Baltimore
Aaron A. Baer, Baltimore
William L. K. Barrett, Baltimore
Albert H. Blum, Baltimore
Joseph L. Broccolino, Jr., Baltimore
George B. Cavanagh, Baltimore
Edward Elmer Cohee, Baltimore
A. Jerome Diener, Baltimore
Calvin A. Douglass, Baltimore
Bernard B. Feikin, Baltimore
Joseph G. Finnerty, Baltimore
*W. A. C. Hughes, Jr., Baltimore
Harold L. Lewis, Baltimore
Julius P. Robinson, Baltimore
Robert B. Watts, Baltimore

Aaron		Arabian		Baer	
Dem.	Rep.	Dem.	Rep.	Dem.	Rep.
49,438	6,966	44,518	6,343	47,397	5,990

Barrett		Blum		Broccolino	
Dem.	Rep.	Dem.	Rep.	Dem.	Rep.
35,020	6,126	39,817	6,384	42,480	4,775

Cavanagh		Cohee		Diener	
Dem.	Rep.	Dem.	Rep.	Dem.	Rep.
22,632	5,299	15,157	1,964	42,213	5,510

Douglass		Feikin		Finnerty	
Dem.	Rep.	Dem.	Rep.	Dem.	Rep.
21,665	4,502	24,461	3,650	40,379	3,856

Hughes
*Republican Only
6,707

Lewis		Robinson		Watts	
Dem.	Rep.	Dem.	Rep.	Dem.	Rep.
32,049	2,717	19,209	4,758	48,463	8,744

ELECTORAL VOTE

Maryland has ten electoral votes, which were cast for Johnson and Humphrey at the meeting of the electors held in Annapolis, December 14, 1964.

PRIMARY ELECTIONS

By Chapter 784, Acts of 1965, the date of holding the primary elections by the political parties was changed to the second Tuesday after the first Monday in September in those years in which elections are to be held (Code 1957, 1965 Supp., Art. 33, sec. 62A).

VOTER REGISTRATION FIGURES

As of October 9, 1964

Counties	Registered Democrats	Registered Republicans	Registered All Others	Total Reg.	Perm. Reg.	Precincts	Polling Places	Type Voting Machine
Allegany	18,895	22,273	351	41,519	Yes	68	46	A.
Anne Arundel	62,254	20,747	1,883	84,884	Yes	27	27	A.
Baltimore	185,456	50,024	2,877	238,357	Yes	273	195	A.
Calvert	4,675	2,550	106	7,331	No	10	10	S.
Caroline	6,415	3,417	154	9,986	No	11	9	S.
Carroll	11,981	9,969	250	22,200	Yes	28	23	A.
Cecil	11,400	5,950	250	17,600	No	28	13	S.
Charles	7,563	6,477	230	14,270	No	27	11	S.
Dorchester	10,020	3,915	101	14,036	Yes	24	24	A.
Frederick	17,974	12,903	708	31,585	Yes	73	73	A.
Garrett	3,900	5,871	45	9,816	Yes	21	16	A.
Harford	20,896	8,123	603	29,622	No	17	17	S.
Howard	10,796	5,515	269	16,580	Yes	18	13	A.
Kent	4,960	2,559	110	7,629	No	11	11	S.
Montgomery	111,074	64,522	11,220	186,816	Yes	96	96	A.
Prince George's	115,092	44,405	7,078	166,575	Yes	78	78	A.
Queen Anne's	6,039	1,878	69	7,986	Yes	15	15	S.
St. Mary's	7,832	1,971	52	9,855	No	20	10	S.
Somerset	6,397	3,789	172	10,358	No	25	15	S.
Talbot	6,669	3,760	89	10,518	No	21	21	S.
Washington	23,999	16,959	575	41,533	Yes	43	41	A.
Wicomico	14,385	6,247	302	20,934	No	22	22	S.
Worcester	6,258	2,074	92	8,424	No	11	11	S.
TOTAL	674,930	305,898	27,586	1,008,414		967	797	
Baltimore City	326,964	69,010	5,893	401,867	Yes	554	555	A.
GRAND TOTAL	1,001,894	374,908	33,479	1,410,281		1,521	1,352	

"S" Shoup Machine

"A" Automatic Machine

All polling places in State are open from 7 A.M. to 7 P.M., except in Baltimore City where they open at 6 A.M. and close at 7 P.M.

QUALIFICATIONS FOR VOTING IN MARYLAND

In order to vote in Maryland, a person must be a citizen of the United States at least twenty-one years of age. He must have resided in the State for one year, and in the county or legislative district for six months prior to the date of the election. He must also have been registered with the Board of Election Supervisors in the county or legislative district in which he resides.

State Central Committees

DEMOCRATIC STATE CENTRAL COMMITTEE OF MARYLAND

Room 308, Emerson Hotel
Baltimore 21202

Telephone: MUlberry 5-6730

(Terms expire 1966)

Harry Troth Gross, Chairman
Ann Brown, Vice Chairman
Mrs. Areal W. Moore, Secretary

National Committeeman
J. Millard Tawes

National Committeewoman
Mildred Otenasek

ALLEGANY COUNTY

William L. Wilson, Chairman ..... Cumberland
James L. Conlon ..... Cumberland
Edward P. Flanigan ..... Frostburg
William V. Keegan ..... Cumberland
John Ralph Kelly ..... Cumberland
James E. Kenny ..... Westernport
F. Allan Weatherholt ..... Cumberland

ANNE ARUNDEL COUNTY

Vacancy, Chairman .....
Charles L. Chaney ..... Linthicum
Nelson J. Clark ..... Odenton
David O. Colburn ..... Annapolis
Mrs. H. Chester Goudy ..... Severna Park
Edward M. Hart ..... Annapolis
Paul Denis Whelan ..... Annapolis

BALTIMORE CITY

Maxwell Alpert, Chairman ..... District 4
Louis N. Beach ..... District 1
James J. Stankowski ..... District 1
Theodore P. Valmis ..... District 1
Joseph Hertz ..... District 2
Lawrence J. Stevenson ..... District 2
Franklin L. Waldt ..... District 2
Thomas P. Kelly, Jr. ..... District 3
Edward P. O'Malley ..... District 3
J. R. Buffington, Jr. ..... District 3
Avon E. Cooper ..... District 4
Lawrence H. Goodman ..... District 4
Isadore B. Cohen ..... District 5
Charles E. Falter ..... District 5
David Sherman ..... District 5
Angelo Agro ..... District 6
Mary M. Avara ..... District 6
John J. Hines ..... District 6

BALTIMORE COUNTY

John N. Maguire, Chairman ..... Baltimore
Alfred P. Grubb ..... Baltimore
W. Ross Hoffman ..... Towson
Vincent J. O'Malley ..... Baltimore
Genevieve L. Sealover ..... Baltimore
LeRoy B. Spurrier ..... Reisterstown
J. Roland Volz ..... Baltimore

CALVERT COUNTY

George Weems, Chairman ..... Huntingtown
J. W. Gott ..... Prince Frederick
W. Dorsey Gray ..... Port Republic

CAROLINE COUNTY

William D. Bailey, Chairman ..... Greensboro
Lee L. James ..... Federalsburg
William D. Kleinwachter ..... Preston
James H. Lynch ..... Ridgely
Elizabeth C. Merrick ..... Denton
Clarence C. Ringgold ..... Ridgely

CARROLL COUNTY

Harry B. Dougherty, Chairman ..... Taneytown
Edward O. Bollinger ..... Westminster
Raymond A. Grimes ..... Sykesville
Henry H. Himler ..... Westminster
Edgar E. Sellers ..... Manchester
William F. Stem ..... Sykesville

CECIL COUNTY

J. Evans McKinney, Chairman ..... Elkton
Joseph B. Biggs ..... Rising Sun
Frances S. Denver ..... Elkton
John F. DeWitt ..... Elkton
Isabelle C. Lynch ..... North East
Alice K. Scott ..... Elkton

CHARLES COUNTY

Rudolph A. Carrico, Chairman ..... Bryantown
Margaret H. Addison ..... Bryan's Road
James A. Dyer ..... Issue
John W. Matthews ..... La Plata
Frederick A. Trotter ..... Waldorf

DORCHESTER COUNTY

Walter Lee Travers, Chairman ..... Cambridge
Walter Beaner Andrews ..... Cambridge
Calvin Harrington, Jr. ..... Cambridge
James Ira Johnson ..... Cambridge
William L. Wise, Jr. ..... Cambridge

FREDERICK COUNTY

Austin Clifford Powell, Chairman ..... Frederick
George F. Albrecht ..... Frederick
Earl W. Bartgis ..... Frederick
Alton Y. Bennett ..... Frederick
Ruby V. Hahn ..... New Market
G. Raymond Shipley ..... Frederick
Edward D. Storm ..... Frederick

GARRETT COUNTY

George M. Browning, Chairman ..... Oakland
Eugene I. Baumgartner ..... Oakland
Margaret N. Coffey ..... McHenry
Lawrence Groves ..... Mountain Lake Park
Guy William Hinebaugh ..... Oakland
Harry Seggie ..... Accident

HARFORD COUNTY

W. Lester Davis, Chairman ..... Aberdeen
Robert H. Archer ..... Bel Air
J. Wilmer Cronin ..... Aberdeen
Harry E. Dyer, Jr. ..... Havre de Grace
Paul L. Glackin ..... Cardiff
R. Lee Mitchell ..... Havre de Grace

HOWARD COUNTY

Alva S. Baker, Jr., Chairman ..... Marriottsville
James Robert Brown ..... Brookeville
Charles A. Hobbs IV ..... Glenelg
Edward G. Pickett ..... Ellicott City
Allen Van Sant ..... West Friendship
James M. Wall ..... Ellicott City

KENT COUNTY

E. Clyde Sparks, Chairman ..... Chestertown
John Groves ..... Rock Hall
R. Clayton Mitchell ..... Galena
Walter T. Morris, Jr. ..... Chestertown
J. Carville Robinson ..... Millington

MONTGOMERY COUNTY

Ann Brown, Chairman ..... Garrett Park
Stella W. Allison ..... Chevy Chase
Frank L. Hewitt ..... Silver Spring
Alice W. Hostetler ..... Rockville
Irving A. Levine ..... Silver Spring
Ray V. Murphy ..... Silver Spring
William B. Wheeler ..... Silver Spring

PRINCE GEORGE'S COUNTY

James J. Casey, Chairman ..... Chillum
Sam Barranca ..... College Park
Claude D. Curlin ..... Takoma Park
Lyle DeWees ..... Silesia
Oscar R. Duley ..... Upper Marlboro
Evelyn Fatzie ..... Adelphi
Robert W. McAlwee ..... Hillcrest Heights
F. Howard McGuigan ..... Adelphi
John A. Meloy ..... Upper Marlboro
Eileen M. Moore ..... Hyattsville
Marshall O. Robbins ..... Coral Hills
Robert P. Smith ..... Oxon Hill
L. Harold Sotheron ..... Hyattsville

QUEEN ANNE'S COUNTY

Herbert Goldstein, Chairman ..... Centreville
Marie Catherine Jewell ..... Grasonville
Roberta B. Robinson ..... Queen Anne
Grace L. Seward ..... Chester
Leon H. Stack ..... Sudlersville
Edward W. VanSant ..... Millington

ST. MARY'S COUNTY

William D. Boyd, Co-Chairman ..... Leonardtown
J. Maguire Mattingly, Jr., Co-Chairman ..... Leonardtown
Samuel L. Bailey, Jr. ..... Bushwood
Malcolm S. Guy, Jr. ..... Ridge
W. Clarke Mattingly ..... Leonardtown
Robert B. Swann ..... Piney Point

SOMERSET COUNTY

Norman C. Mason, Chairman ..... Crisfield
Hilton M. Dize ..... Crisfield
Woodland N. Evans ..... Crisfield
G. Beverly Holland ..... Princess Anne
Stanley E. Lankford, Jr. ..... Pocomoke City
Edward J. Price ..... Princess Anne

TALBOT COUNTY

A. Raymond Marvel, Chairman ..... Easton
Parker Callahan ..... Wye Mills
Levin Harrison ..... Tilghman
Alex J. Spencer ..... St. Michaels
Upshur Stevenson ..... Oxford

WASHINGTON COUNTY

Chester Delphy, Chairman ..... Hagerstown
John E. Corderman ..... Hagerstown
Harry Fridinger ..... Hagerstown
Charles Grice ..... Hagerstown
Leonard Humelsine ..... Hagerstown
Charles Huyett ..... Hagerstown
E. Leister Mobley, Jr. ..... Hagerstown

WICOMICO COUNTY

Victor H. Laws, Chairman ..... Salisbury
Pat Meise Banks ..... Salisbury
P. Elliott Burroughs ..... Salisbury
Hamilton P. Fox, Jr. ..... Salisbury
A. Clyde Shockley ..... Salisbury
Charles R. Smith, Jr. ..... Salisbury
Mary H. Smith ..... Salisbury

WORCESTER COUNTY

O. Sheldon Chandler, Chairman ..... Berlin
John Howard Burbage ..... Berlin
Hugh Thomas Cropper, Jr. ..... Ocean City
John L. Harrison ..... Berlin
M. William Miller ..... Pocomoke
Harrison M. Walters, Jr. ..... Pocomoke

REPUBLICAN STATE CENTRAL COMMITTEE OF MARYLAND

1203 Fidelity Building, Baltimore 21201 Telephone: 727-1064

(Terms expire 1966)

Newton I. Steers, Jr., Chairman
Joseph M. Dukert, Vice Chairman
Mrs. William A. Hepburn, Vice Chairman
Mrs. Douglas C. Saum, Secretary
Mrs. George A. Terpay, Assistant Secretary
Eliot P. Hurd, Treasurer
Charles E. Cornish, Assistant Treasurer
Vincent A. Wheeler, Sergeant-at-Arms
Isabelle U. Mohsberg, Headquarters Secretary

National Committeeman	*National Committeewoman*
D. Eldred Rinehart	Katherine B. Massenburg

ALLEGANY COUNTY

James W. Bishop, Chairman ..... Cumberland
Edgar M. Lewis, Vice Chairman ..... Cumberland
L. Fred Dean, Treasurer ..... Frostburg
J. Wallace Close ..... Cumberland
Leah Durst Hafer ..... La Vale
Dallas W. Hite ..... Cumberland
George W. Lucas ..... Cumberland
Melvin Sloan ..... Lonaconing

ANNE ARUNDEL COUNTY

Joseph M. Baker, Jr., Chairman	Annapolis
J. Alexander Wiseman, 1st Vice Chairman	Annapolis
Milton Henry Haskins, 2nd Vice Chairman	Annapolis
Robert J. Gilmore, Secretary-Treasurer	Annapolis
Robert A. Barrows	Linthicum Heights
Frederick P. Carmody	Annapolis
Albert F. Clauss	Glen Burnie
Charles S. Dell, Sr.	Annapolis

BALTIMORE CITY

Walter E. Black, Jr., Chairman	Baltimore
George H. Douglass, 1st Vice Chairman	Baltimore
Cedalia C. Small, 2nd Vice Chairman	Baltimore
Elmer Harris, Secretary	Baltimore
George D. Hubbard, Treasurer	Baltimore
Magruder Jackson, Sergeant-at-Arms	Baltimore
William J. Evans, Parliamentarian	Baltimore
Michael J. Ginski	District 1
Arthur Sherwood	District 2
Katherine B. Massenburg	District 3
Peter Parker	District 3
Robert C. Prem	District 3
George D. Hubbard	District 4
David M. Blum	District 5
Joseph Sachs	District 5
William F. Diggs	District 6
Sam Baccala	Ward 1
R. Wayne Gilpin	Ward 1
James Caldwell	Ward 2
Charles A. Prince	Ward 3
Magruder Jackson	Ward 4
Oscar H. Johnson	Ward 5
Robert J. Gerstung	Ward 6
Mary E. Smith	Ward 7
William J. Reid	Ward 8
June B. Roberts	Precincts 1-5, 26-31, Ward 9
Marshall W. Jones	Precincts 6-25, Ward 9
Donald Boyce	Ward 10
David Shay	Ward 11
Charles A. Dorsey	Ward 12
Thomas C. Hofstetter	Ward 13
George H. Douglass	Ward 14
Elmer Harris	Precincts 1-20, Ward 15
Louis H. Davidson	Precincts 21-42, Ward 15
William N. Turks	Ward 16
Helen Woodland	Ward 17
Clarence E. Medley	Ward 18
William H. Chew	Ward 19
Samuel Barber	Ward 20
Samuel Bryan	Ward 21
Vincent A. Wheeler	Ward 22
Joseph C. Woodhouse	Ward 23
Dorothy S. Fraker	Ward 24
Harry Oglesby	Ward 25
Mrs. Edith B. Finch	Precincts 1-20, Ward 26
William O. Doub	Precincts 21-45, Ward 26
Charles F. Peace III	Precincts 1-23, Ward 27

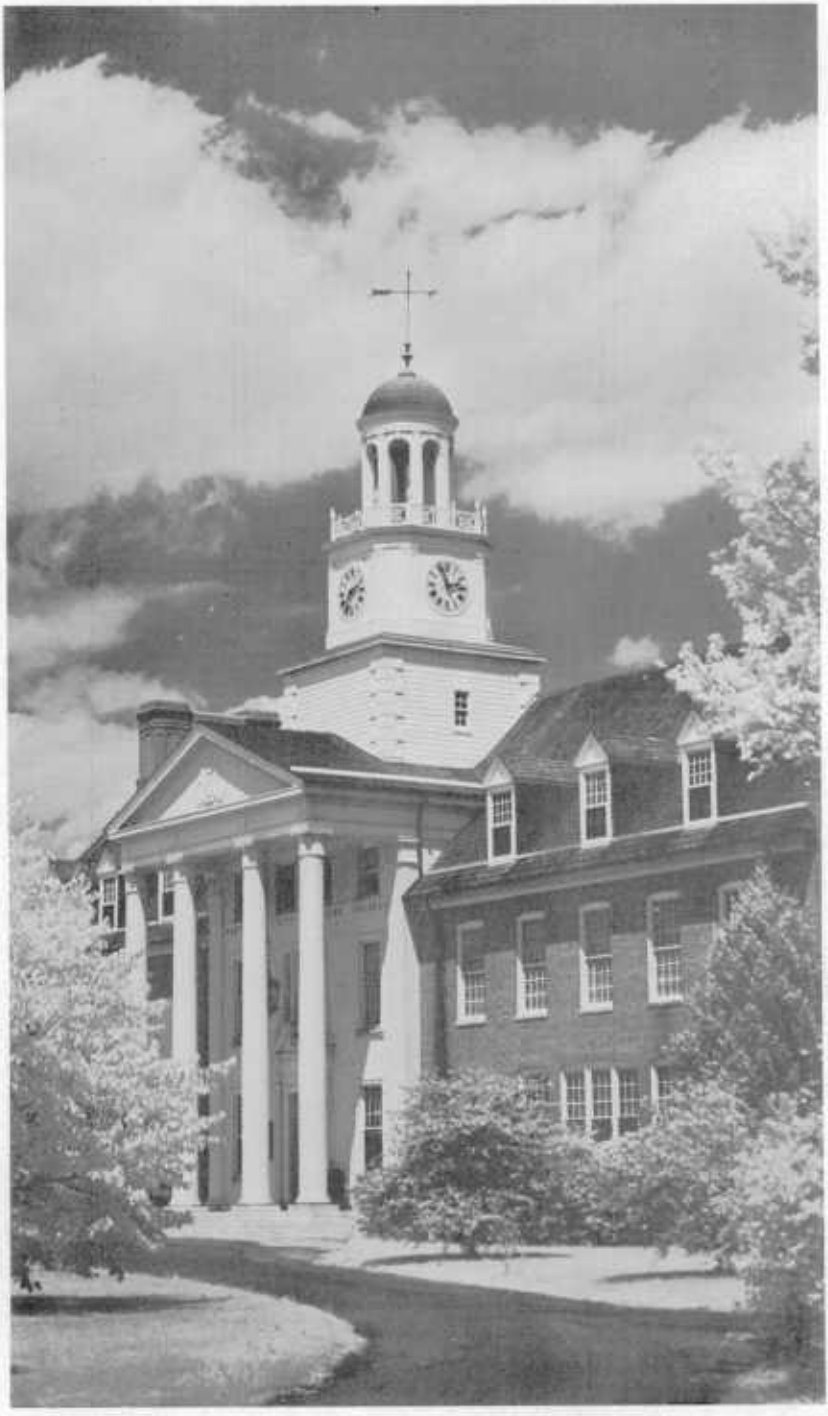

SALISBURY STATE COLLEGE



MARYLAND PAVILION, NEW YORK WORLD'S FAIR
Photograph by M. E. Warren

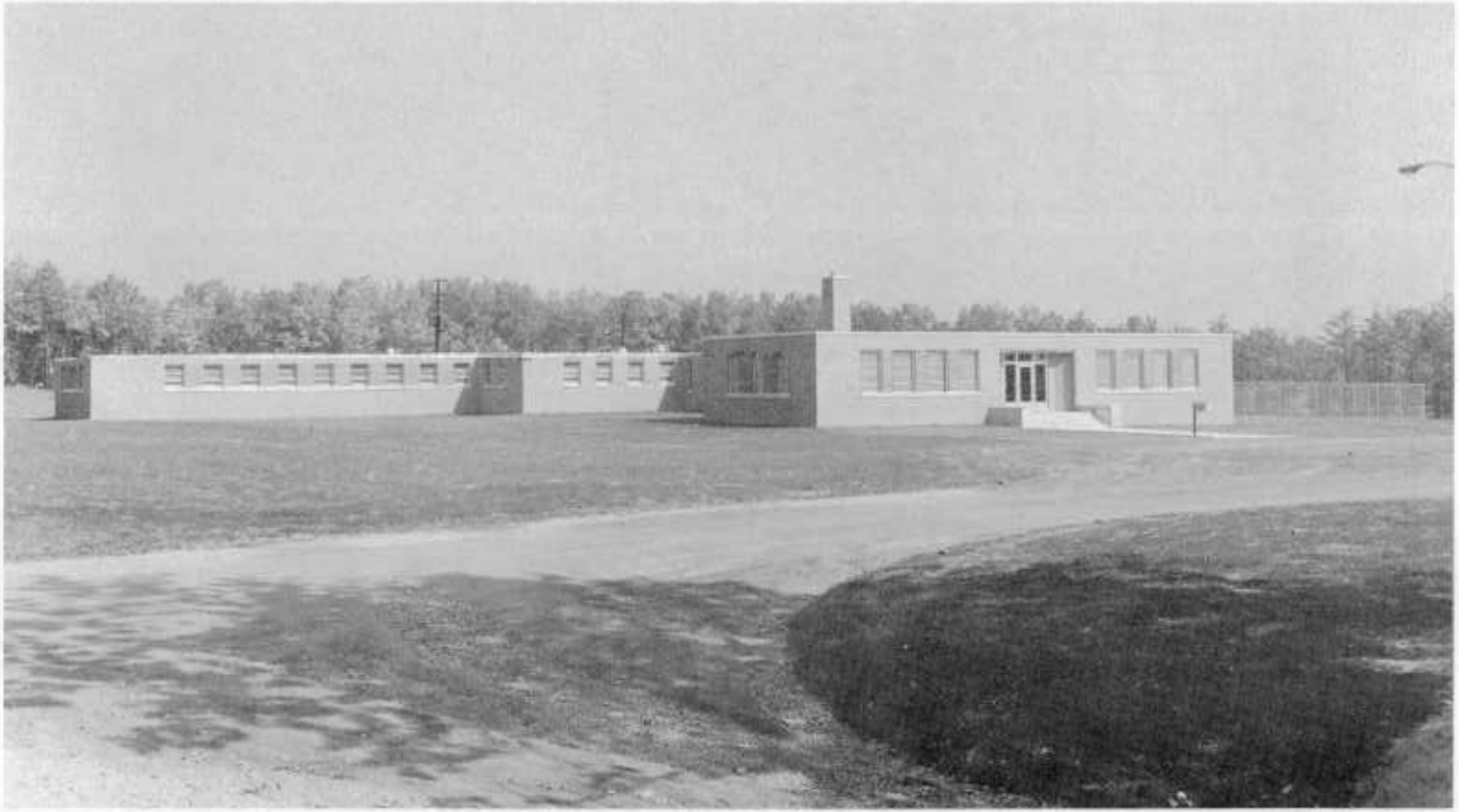

THOMAS J. S. WAXTER CHILDREN'S CENTER
Photograph by Nat Lipsitz



PEMBERTON HALL, BUILT 1741
Courtesy, Maryland Historical Trust



CHARLES CENTER, BALTIMORE
Photograph by M. E. Warren



WASHINGTON COUNTY FREE LIBRARY
Courtesy, Washington County Free Library



BOYS' DORMITORY AND GIRLS' DORMITORY, MARYLAND SCHOOL FOR THE DEAF

Courtesy, Maryland School for the Deaf



PACA HOUSE, ANNAPOLIS
Photograph by M. E. Warren

Caroline Watchman	Precincts 24-46, Ward 27
Harry E. Silverwood, Jr.	Precincts 47-70, Ward 27
John S. Thomsen	Precincts 71-85, Ward 27
Cedalia C. Small	Precincts 86-105, Ward 27
Donald Henderson	Ward 28

BALTIMORE COUNTY

William R. Smith, Chairman	Baltimore 21204
Mrs. W. Warren Whittle, Vice Chairman	Baltimore 21228
Everett T. Hay, Secretary	Baltimore 21236
Wayne N. Schelle, Treasurer	Baltimore 21221
Mrs. Sydney S. Captain	Baltimore 21207
Mrs. Charles H. DeForte	Baltimore 21221
Wilbur E. Harrison, Jr.	Baltimore 21228
Charles H. Heist	Baltimore 21221
Robert W. Jackson	Baltimore 21204
Albert H. Kessler	Dundalk
Carl H. Laubenstein	Baltimore 21222
Wayne C. McGinnis	White Hall 21161
Malcolm M. McKnight	Fork 21051
William G. Nicodemus	Randallstown
Mrs. Malcolm M. Remington	Lutherville 21093
William D. Rust III	Baltimore 21227
Jerome J. Tiralla	Owings Mills 21117

CALVERT COUNTY

Maurice T. Lusby, Jr., Chairman	Prince Frederick
Kenneth F. Gerard, Secretary-Treasurer	St. Leonards
J. Melvin Stewart	Prince Frederick

CAROLINE COUNTY

Marvin H. Smith, Chairman	Denton
Harold K. Shults, Secretary	Marydel
Douglas C. Bennington, Treasurer	Denton
Noble J. Dhue	Denton
W. Carlos Mosley	Ridgely
B. J. Spence	Ridgely
Elbert J. Todd	Preston

CARROLL COUNTY

Alvie G. Spencer, Chairman	Westminster
Augustus C. Barnes	Westminster
Elizabeth Baumgardner	Taneytown
Irma Brown	New Windsor
J. Richard Gardner	Sykesville
Evelyn B. Gordon	Westminster
Emma Massicott	Westminster
Richard C. Matthews	Hampstead
Stanley H. Tevis, Jr.	Westminster
Anne Whitmore	Westminster

CECIL COUNTY

Franklin T. Williams, Jr., Chairman ..... Elkton
F. Grove Miller, Secretary ..... North East
Norman Anderson, Treasurer ..... Rising Sun
James Abrams ..... North East

CHARLES COUNTY

Robert T. Barbour, Chairman ..... La Plata
Mrs. Robert Case ..... Cobb Island
Samuel A. Gray ..... Marbury
David L. James ..... Port Tobacco
William T. Maberry ..... Hughesville
Mary Newman ..... Malcolm

DORCHESTER COUNTY

C. Rutledge Turner, Chairman ..... Cambridge
Douglas S. Allen, Vice Chairman ..... Cambridge
James Edward Cornish, Secretary ..... Cambridge
James T. Nichols, Treasurer ..... Hurlock

FREDERICK COUNTY

Mehrl F. Wachter, Chairman ..... Frederick
William B. Crum, Vice Chairman ..... Walkersville
Edgar B. Palmer, Secretary ..... Thurmont
David H. Brown, Treasurer ..... Brunswick
Hilda B. Croghan ..... Frederick
Francis C. Harshman ..... Myersville
John T. Strawder ..... Frederick

GARRETT COUNTY

Harry P. Collier, Chairman ..... Accident
Arthur C. Savage, Secretary ..... McHenry
John C. Beach, Treasurer ..... Swanton
Homer L. Bennett ..... Oakland

HARFORD COUNTY

Harry St. A. O'Neill, Chairman ..... Fallston
Richard G. Strickland, Vice Chairman ..... Stewartstown
Howard S. O'Neill, Treasurer ..... Nr. Bel Air
Edward N. Hall ..... Bel Air
John M. Harris, Sr. ..... Havre de Grace
Richard P. Krauss ..... Aberdeen

HOWARD COUNTY

Mrs. James M. Beggs, Chairman ..... Ellicott City
Mrs. David W. Force, Vice Chairman ..... Ellicott City
Claude Kruhm, Treasurer ..... Clarksville
Jesse K. Wilson ..... Highland

KENT COUNTY

Earl H. Pinder, Chairman ..... Kennedyville
A. Parks Rasin, Jr., Treasurer ..... Chestertown
Elmer Campher ..... Chestertown

MONTGOMERY COUNTY

Don R. Kendall, Chairman ..... Chevy Chase
Mrs. Alvin Aubinoe, Vice Chairman ..... Bethesda
Jane Lockwood, Secretary ..... Washington
S. Thomas Stathes, Treasurer ..... Silver Spring
James E. Bacon, Jr. ..... Silver Spring
Thomas Canby ..... Brookeville
Walter W. Dawson ..... Rockville
George M. Fetrow ..... Germantown
W. Lee Hammer ..... Silver Spring
Gordon L. Hawk ..... Bethesda
Fred Shand ..... Silver Spring

PRINCE GEORGE'S COUNTY

Robert L. Beall, Chairman ..... Landover
Mrs. George A. Terpay, Vice Chairman ..... Hyattsville
C. Calvert Lancaster, Treasurer ..... Cheverly
William Cardin ..... Hillcrest Heights
George T. Curtis ..... Washington
Charles N. Dow ..... Hyattsville
Maurice W. Griffith ..... Laurel
Sherman H. Hollingsworth ..... Hyattsville
Peter L. Moore ..... Brandywine
Kenneth E. Pruden ..... Upper Marlboro
Richard V. Waldron ..... Cheverly

QUEEN ANNE'S COUNTY

Herbert A. Willis, Chairman ..... Sudlersville
Francis Fisher ..... Grasonville
William V. Riggs, Jr. ..... Centreville

SOMERSET COUNTY

Elmer F. Catlin, Chairman ..... Fairmount
Carlton Dize, Vice Chairman ..... Crisfield
Walter B. Ward, Secretary-Treasurer ..... Marion Station
Mrs. J. E. Bowland ..... Kingston

ST. MARY'S COUNTY

Mrs. Hume Peabody, Chairman ..... Chaptico
Valvard A. Madsen, Secretary-Treasurer ..... Lexington Park
James N. Bush, Assistant Secretary-Treasurer ..... St. Inigoes
Paul H. Hayward ..... Campton
Preston I. Insley ..... Campton
Ellis Stateman ..... Valley Lee

TALBOT COUNTY

Robert E. Cox, Chairman ..... Easton
Giles J. Jump ..... Oxford
Arthur L. O'Brien ..... Easton
Mrs. Charles Wheeler ..... Easton

WASHINGTON COUNTY

Omer T. Kaylor, Jr., Chairman ..... Hagerstown
Mrs. Douglas Saum, Secretary ..... Hagerstown
Allen Myers, Treasurer ..... Hagerstown
Robert H. Nichols ..... Hagerstown
J. Edward Shafer ..... Hagerstown
H. Marcellus Swain ..... Hagerstown
Carl S. Withmer, Jr. ..... Hagerstown

WICOMICO COUNTY

Joseph F. Morreale, Chairman ..... Salisbury
Mrs. Fred W. Wieslander, Secretary ..... Salisbury
William Blan Harcum, Treasurer ..... Mardela
Harold Bounds ..... Allen
I. Rivers Hansen ..... Salisbury

WORCESTER COUNTY

John H. Shockley, Chairman ..... Berlin
Mark Callahan, Vice Chairman ..... Pocomoke
Margaret Wimbrow, Secretary-Treasurer ..... Berlin
Robert C. LaMar ..... Snow Hill

Charter of Maryland

Charter of Maryland

TRANSLATED FROM THE LATIN ORIGINAL

CHARLES,* by the grace of God, of *England, Scotland, France, and Ireland,* KING, Defender of the Faith, &c. To ALL to whom these Presents shall come, GREETING.

II. WHEREAS, our well beloved and right trusty Subject CÆCILIUS CALVERT, Baron of BALTIMORE, in our Kingdom of *Ireland,* Son and Heir of GEORGE CALVERT, Knight, late Baron of BALTIMORE in our said Kingdom of *Ireland,* treading in the Steps of his Father, being animated with a laudable, and pious Zeal for extending the *Christian Religion,* and also the Territories of our Empire, hath humbly besought leave of US, that he may transport by his own Industry, and Expense, a numerous Colony of the *English* Nation, to a certain region, hereinafter described, in a Country hitherto uncultivated, in the parts of *America,* and partly occupied by Savages, having no Knowledge of the Divine Being, and that all that Region, with some certain Privileges, and Jurisdiction, appertaining unto the wholesome Government, and State of his Colony and Region aforesaid, may by our Royal Highness be given, granted, and confirmed unto him, and his heirs.

III. KNOW YE therefore, that WE, encouraging with our Royal Favour, the pious and noble Purpose of the aforesaid Baron of Baltimore, of our special Grace, certain Knowledge, and mere Motion, have GIVEN, GRANTED, and CONFIRMED, and by this our present CHARTER, for US, our Heirs, and Successors, do GIVE, GRANT, AND CONFIRM, unto the aforesaid CÆCILIUS, now Baron of BALTIMORE, his Heirs, and Assigns, all that Part of the Peninsula, or *Chersonese,* lying in the Parts of *America,* between the Ocean on the East, and the Bay of *Chesopeake* on the West, divided from the Residue thereof by a Right Line drawn from the Promontory, or Head-Land, called *Watkin's Point,* situate upon the Bay aforesaid, near the River of *Wighco,* on the West, unto the Main Ocean on the East; and between that Boundary on the South, unto that Part

* Charles the First, of England.

of the Bay of *Delaware* on the North, which lieth under the Fortieth Degree of North Latitude from the Æquinoctial, where *New-England* is terminated: And all the Tract of that Land within the Metes underwritten (*that is to say*) passing from the said Bay, called *Delaware Bay,* in a right line, by the degree aforesaid, unto the true Meridian of the first Fountain of the River of *Pattowmack,* thence verging toward the South, unto the further Bank of the said River, and following the same on the West and South, unto a certain place called *Cinquack,* situate near the Mouth of the said River, where it disembogues into the aforesaid Bay of *Chessopeake,* and thence by the shortest line unto the aforesaid Promontory or Place called *Watkin's Point;* so that the whole Tract of Land, divided by the Line aforesaid, between the Main Ocean, and *Watkin's Point,* unto the Promontory called *Cape-Charles,* and every the Appendages thereof, may entirely remain excepted for ever to US, our Heirs and Successors.

IV. ALSO WE do GRANT, and likewise CONFIRM unto the said Baron of BALTIMORE, his Heirs, and Assigns, all Islands and Islets within the Limits aforesaid, all and singular the Islands, and Islets, from the Eastern Shore of the aforesaid Region, toward the East, which have been, or shall be formed in the Sea, situate within Ten marine Leagues from the said Shore; with all and singular the Ports, Harbors, Bays, Rivers, and Straits belonging to the Region or Islands aforesaid, and all the Soil, Plains, Woods, Mountains, Marshes, Lakes, Rivers, Bays, and Straits, situate, or being within the Metes, Bounds, and Limits aforesaid, with the Fishings of every kind of Fish, as well of Whales, Sturgeons, and other royal Fish, as of other Fish, in the Sea, Bays, Straits, or Rivers, within the Premisses, and the Fish there taken: And moreover all Veins, Mines, and Quarries, as well opened as hidden, already found, or that shall be found within the Region, Islands, or Limits aforesaid, of Gold, Silver, Gems, and precious Stones, and any other whatsoever, whether they be of Stones, or Metals, or of any other Thing, or Matter whatsoever: And furthermore the PATRONAGES, and ADVOWSONS of all churches which (with the increasing Worship and Religion of CHRIST) within the said Region, Islands, Islets, and Limits aforesaid, hereafter shall happen to be built, together with Licence and Faculty of erecting and founding Churches, Chapels, and Places of Worship, in convenient and suitable Places, within the Premisses, and of causing the same to be dedicated and consecrated according to the Ecclesiastical Laws of our Kingdom of *England,* with all,

and singular such, and as ample Rights, Jurisdictions, Privileges, Prerogatives, Royalties, Liberties, Immunities, and royal Rights, and temporal Franchises whatsoever, as well by Sea as by Land, within the Region, Islands, Islets, and Limits aforesaid, to be had, exercised, used, and enjoyed, as any Bishop of *Durham*, within the Bishoprick or County Palatine of *Durham*, in our Kingdom of *England*, ever heretofore hath had, held, used, or enjoyed, or of Right could, or ought to have, hold, use or enjoy.

V. AND WE do by these presents, for US, our Heirs and Successors, MAKE, CREATE and CONSTITUTE HIM, the now Baron of BALTIMORE, and his Heirs, the TRUE and ABSOLUTE LORDS and PROPRIETARIES of the Region aforesaid, and of all other the Premisses (except the before excepted) saving always the Faith and Allegiance and Sovereign Dominion due to US, our Heirs, and Successors; to HAVE, HOLD, POSSESS, and ENJOY the aforesaid Region, Islands, Islets, and other the Premisses, unto the aforesaid now Baron of BALTIMORE, and to his Heirs and Assigns, to the sole and proper Behoof and Use of him, the now Baron of BALTIMORE, his Heirs and Assigns, forever. To HOLD of US, our Heirs and Successors, Kings of *England*, as of our Castle of *Windsor*, in our County of *Berks*, in free and common SOCCAGE, by Fealty only for all Services, and not *in Capite*, nor by Knight's Service, YIELDING therefore unto US, our Heirs and Successors, TWO INDIAN ARROWS of those Parts, to be delivered at the said Castle of *Windsor*, every Year, on Tuesday in Easter-week: and also the fifth Part of all Gold and Silver Ore, which shall happen from Time to Time, to be found within the aforesaid Limits.

VI. Now, That the aforesaid Region, thus by us granted and described, may be eminently distinguished above all other Regions of that Territory, and decorated with more ample Titles, KNOW YE, that WE, of our mose especial Grace, certain Knowledge, and mere Motion, have thought fit that the said Region and Islands be erected into a PROVINCE, as out of the Plenitude of our royal Power and Prerogative, WE do, for Us, our Heirs and Successors, ERECT and INCORPORATE the same into a PROVINCE, and nominate the same MARYLAND, by which name WE will that it shall from henceforth be called.

VII. AND forasmuch as WE have above made and ordained the aforesaid now Baron of BALTIMORE, the true LORD and PROPRIETARY of the whole PROVINCE aforesaid, KNOW YE therefore further, that WE, for Us, our Heirs

and Successors do grant unto the said now Baron, (in whose Fidelity, Prudence, Justice, and provident Circumspection of Mind, WE repose the greatest Confidance) and to his Heirs, for the good and happy Government of the said PROVINCE, free, full, and absolute Power, by the Tenor of these Presents, to Ordain, Make, and Enact LAWS, of what kind soever, according to their sound Discretions, whether relating to the Public State of the said PROVINCE, or the private Utility of Individuals, of and with the Advice, Assent, and Approbation of the Free-Men of the same PROVINCE, or of the great Part of them, or of their Delegates or Deputies, whom WE will shall be called together for the framing of LAWS, when, and as often as Need shall require, by the aforesaid now Baron of BALTIMORE, and his Heirs, and in the Form which shall seem best to him or them, and the same to publish under the Seal of the aforesaid now Baron of BALTIMORE, and his Heirs, and duly to execute the same upon all Persons, for the Time being, within the aforesaid PROVINCE, and the Limits thereof, or under his or their Government and Power, in Sailing toward MARYLAND, or thence Returning, Outward-bound, either to *England*, or elsewhere, whether to any other Part of Our, or of any foreign Dominions, wheresoever established, by the Imposition of Fines, Imprisonment, and other Punishment whatsoever; even if it be necessary, and the Quality of the Offence require it, by Privation of Member, or Life, by him the aforesaid now Baron of BALTIMORE, and his Heirs, or by his or their Deputy, Lieutenant, Judges, Justices, Magistrates, Officers, and Ministers, to be constituted and appointed according to the Tenor and true Intent of these Presents, and to constitute and ordain Judges, Justices, Magistrates and Officers, of what Kind, for what Cause, and with what Power soever, within that Land, and the Sea of those Parts, and in such Form as to the said now Baron of BALTIMORE, or his Heirs, shall seem most fitting: And also to Remit, Release, Pardon, and Abolish, all Crimes and Offences whatsoever against such Laws, whether before, or after Judgment passed; and to do all and singular other Things belonging to the Completion of Justice, and to Courts, Prætorian Judicatories, and Tribunals, judicial Forms and Modes of Proceeding, although express Mention thereof in these Presents be not made; and, by Judges by them delegated, to award Process, hold Pleas, and determine in those Courts, Prætorian Judicatories, and Tribunals, in all Actions, Suits, Causes, and Matters whatsoever, as well Criminal as Personal, Real and Mixed, and Prætorian: Which said Laws, so to be published as above said, WE will, en-

join, charge, and command, to be most absolute and firm in Law, and to be kept in those Parts by all the Subjects and Liege-Men of US, our Heirs and Successors, so far as they concern them, and to be inviolably observed under the Penalties therein expressed, or to be expressed. So NEVERTHELESS, that the Laws aforesaid be Consonant to Reason, and be not repugnant or contrary, but (so far as conveniently may be) agreeable to the Laws, Statutes, Customs and rights of this Our Kingdom of *England*.

VIII. AND FORASMUCH as, in the Government of so great a PROVINCE, sudden Accidents may frequently happen, to which it will be necessary to apply a Remedy, before the Freeholders of the said PROVINCE, their Delegates, or Deputies, can be called together for the framing of Laws; neither will it be fit that so great a number of People should immediately, on such emergent Occasion, be called together, WE THEREFORE, for the better Government of so great a PROVINCE, do Will and Ordain, and by these Presents, for US, our Heirs and Successors, do grant unto the said now Baron of BALTIMORE, and to his Heirs, that the aforesaid now Baron of BALTIMORE, and his Heirs, by themselves, or by their Magistrates and Officers, thereunto duly to be constituted as aforesaid, may, and can make and constitute fit and wholesom Ordinances from Time to Time, to be kept and observed within the PROVINCE aforesaid, as well for the Conservation of the Peace, as for the Better Government of the People inhabiting therein, and publickly to notify the same to all Persons whom the same in anywise do or may affect. Which Ordinances WE will to be inviolably observed within the said PROVINCE, under the Pains to be expressed in the same. So that the said Ordinances be Consonant to Reason, and be not repugnant nor contrary, but (so far as conveniently may be done) agreeable to the Laws, Statutes, or Rights of our Kingdom of *England*: and so that the same Ordinances do not, in any Sort, extend to oblige, bind, charge, or take away the Right or Interest of any Person or Persons, of, or in Member, Life, Freehold, Goods or Chattels.

IX. FURTHERMORE, that the New Colony may more happily increase by a Multitude of People resorting thither, and at the same Time may be more firmly secured from the Incursions of Savages, or of other Enemies, Pirates, and Ravagers: WE therefore, for US, our Heirs and Successors, do by these Presents give and grant Power, Licence and Liberty, to all the Liege-Men and Subjects, present and future, of US, our Heirs and Successors, except such to whom it shall be expressly forbidden, to transport them-

selves and their Families to the said PROVINCE, with fitting Vessels, and suitable provisions, and therein to settle, dwell, and inhabit; and to build and fortify Castles, Forts, and other Places of Strength, at the Appointment of the aforesaid now Baron of BALTIMORE, and his Heirs, for the Public and their own Defense; the Statute of Fugitives, or any other whatsoever to the contrary of the Premisses in any wise notwithstanding.

X. WE will also, out of our more abundant Grace, for US, our Heirs and Successors, do firmly charge, constitute, ordain, and commend, that the said PROVINCE be of our Allegiance; and that all and singular the Subjects and Liege-Men of US, our Heirs and Successors, transplanted, or hereafter to be transplanted into the PROVINCE aforesaid, and the children of them, and of others their Descendants, whether already born there, or hereafter to be born, be and shall be natives and Liege-Men of US, our Heirs and Successors, of our Kingdom of *England* and *Ireland;* and in all Things shall be held, treated, reputed, and esteemed as the faithful Liege-Men of US, and our Heirs and Successors, born within our Kingdom of *England;* also Lands, Tenements, Revenues, Services, and other Hereditaments whatsoever, within our Kingdom of *England,* and other our Dominions, to inherit, or otherwise purchase, receive, take, have, hold, buy, and possess, and the same to use and enjoy, and the same to give, sell, alien and bequeath; and likewise all Privileges, Franchises and Liberties of this our Kingdom of *England,* freely, quietly, and peaceably to have and possess, and the same may use and enjoy in the same Manner as our Liege-Men born, or to be born within our same Kingdom of *England,* without Impediment, Molestation, Vexation, Impeachment, or Grievance of US, or any of our Heirs or Successors; any Statute, Act, Ordinance, or Provisions to the contrary thereof, notwithstanding.

XI. FURTHERMORE, That our Subjects may be incited to undertake this Expedition with a ready and chearful Mind: KNOW YE, that WE, of our especial Grace, certain Knowledge, and mere Motion, do, by the Tenor of these Presents, give and grant, as well to the aforesaid Baron of BALTIMORE, and to his Heirs, as to all other Persons who shall from Time to Time repair to the said Province, either for the sake of Inhabiting, or of Trading with the Inhabitants of the Province aforesaid, full License to Ship and Lade in any the Ports of US, our Heirs and Successors, all and singular their Goods, as well moveable as immoveable, Wares and Merchandise, likewise Grain of what Sort soever, and other Things whatsoever necessary for Food and

Clothing, by the Laws and Statutes of our Kingdoms and Dominions, not prohibited to be transported out of the said Kingdoms; and the same to transport, by themselves, or their Servants or Assigns, into the said PROVINCE, without the Impediment or Molestation of US, our Heirs or Successors, or of any officers of US, our Heirs or Successors, (SAVING unto Us, our Heirs and Successors, the Impositions, Subsidies, Customs, and other Dues payable for the same Goods and Merchandizes) any Statute, Act, Ordinance, or other Thing whatsoever to the contrary notwithstanding.

XII. BUT BECAUSE, that in so remote a Region, placed among so many barbarous Nations, the Incursions as well of the Barbarians themselves, as of other Enemies, Pirates and Ravagers, probably will be feared, THEREFORE WE have Given, and for US, our Heirs, and Successors, do Give by these Presents, as full and unrestrained Power, as any Captain-General of an Army ever hath had, unto the aforesaid now Baron of BALTIMORE, and to his Heirs and Assigns, by themselves or by their Captains, or other Officers, to summon to their Standards, or to array all Men, of whatsoever Condition, or wheresoever born, for the Time being, in the said Province of MARYLAND, to wage War, and to pursue, even beyond the Limits of their Province, the Enemies and Ravagers aforesaid, infesting those Parts by Land and by Sea, and (if GOD shall grant it) to vanquish and captivate them, and the Captives to put to Death, or, according to their Discretion, to save, and to do all other and singular the Things which appertain, or have been accustomed to appertain unto the Authority and Office of a Captain-General of an Army.

XIII. We also WILL, and by this our CHARTER, do Give unto the aforesaid now Baron of BALTIMORE, and to his Heirs, and Assigns, Power, Liberty, and Authority, that, in Case of Rebellion, sudden Tumult, or Sedition, if any (which GOD forbid) should happen to arise, whether upon Land within the PROVINCE aforesaid, or upon the High Sea in making a Voyage to the said PROVINCE of MARYLAND, or in returning thence, they may, by themselves, or by their Captains, or other Officers, thereunto deputed under their Seals (to whom WE, for US, our Heirs and Successors, by these Presents, do Give and Grant the fullest Power and Authority) exercise Martial Law as freely, and in as ample Manner and Form, as any Captain-General of an Army, by virtue of his Office may, or hath accustomed to use the same, against the seditious Authors of Innovations in those Parts, withdrawing themselves

from the Government of him or them, refusing to serve in War, flying over to the Enemy, exceeding their Leave of Absence, Deserters, or otherwise howsoever offending against the Rule, Law, or Discipline of War.

XIV. MOREOVER, lest in so remote and far distant a Region, every Access to Honours and Dignities may seem to be precluded, and utterly barred to, Men well born, who are preparing to engage in the present Expedition, and desirous of deserving well, both in Peace and War, of US, and our Kingdoms; for this Cause, WE, for US, our Heirs and Successors, do give free and plenary Power to the aforesaid now Baron of BALTIMORE, and to his Heirs and Assigns, to confer Favours, Rewards and Honours, upon such Subjects, inhabiting within the PROVINCE aforesaid, as shall be well deserving, and to adorn them with whatsoever Titles and Dignities they shall appoint; (so that they be not such as are now used in *England*) also to erect and incorporate Towns into BUROUGHS, and Buroughs into CITIES, with suitable Privileges and Immunities, according to the Merits of the Inhabitants, and Convenience of the places; and to do all and singular other Things in the Premisses, which to him or them shall seem fitting and convenient; even although they shall be such as, in their own Nature, require a more special Commandment and Warrant than in these Presents may be expressed.

XV. WE WILL also, and by these Presents do, for US, our Heirs and Successors, give and grant Licence by this our CHARTER, unto the aforesaid now Baron of BALTIMORE, his Heirs and Assigns, and to all Persons whatsoever, who are, or shall be Residents and Inhabitants of the PROVINCE aforesaid, freely to import and unlade, by themselves, their Servants, Factors or Assigns, all Wares and Merchandizes whatsoever, which shall be collected out of the Fruits and Commodities of the said PROVINCE, whether the Product of the Land or the Sea, into any the Ports whatsoever of US, our Heirs and Successors, of *England* or *Ireland,* or otherwise to dispose of the same there; and, if Need be, within One Year, to be computed immediately from the Time of unlading thereof, to lade the same Merchandizes again, in the same, or other Ships, and to export the same to any other Countries they shall think proper, whether belonging to US, or any foreign Power which shall be in Amity with US, our Heirs or Successors: Provided always, that they be bound to pay for the same to US, our Heirs and Successors, such Customs and Impositions, Subsidies and Taxes, as our other Subjects of our Kingdom of *England,* for the Time being shall be bound to

pay, beyond which WE WILL that the Inhabitants of the aforesaid PROVINCE of the said Land, called MARYLAND, shall not be burdened.

XVI. AND FURTHERMORE, of our more ample special Grace, and of our certain Knowledge, and mere Motion, WE do, for US, our Heirs and Successors, grant unto the aforesaid now Baron of BALTIMORE, his Heirs and Assigns, full and absolute Power and Authority to make, erect, and constitute, within the PROVINCE of MARYLAND, and the islands and Islets aforesaid, such, and so many Sea-Ports, Harbours, Creeks, and other Places of Unlading and Discharge of Goods and Merchandizes out of Ships, Boats, and other Vessels, and of Lading in the same, and in so many, and such places, and with such Rights, Jurisdictions, Liberties, and Privileges, unto such Ports respecting, as to him or them shall seem most expedient: And, that all and every the Ships, Boats, and other Vessels whatsoever, coming to, or going from the PROVINCE aforesaid, for the Sake of Merchandizing, shall be laden and unladen at such Ports only as shall be so erected and constituted by the said now Baron of BALTIMORE, his Heirs and Assigns, any Usage, Custom, or any other Thing whatsoever to the contrary notwithstanding. SAVING always to US, our Heirs and Successors, and to all the Subjects of our Kingdoms of *England* and *Ireland,* of US, our Heirs and Successors, the Liberty of Fishing for Sea-Fish as well in the Sea, Bays, Straits and navigable Rivers, as in the Harbours, Bays, and Creeks of the PROVINCE aforesaid; and the Privilege of Salting and Drying Fish on the Shores of the same PROVINCE; and, for that Cause, to cut down and take Hedging-Wood and Twigs there growing, and to build Huts and Cabbins, necessary in this Behalf, in the same Manner as heretofore they reasonably might, or have used to do. Which Liberties and Privileges, the said Subjects of US, our Heirs and Successors, shall enjoy, without notable Damage or Injury in any wise to be done to the aforesaid now Baron of BALTIMORE, his Heirs or Assigns, or to the Residents and Inhabitants of the same PROVINCE in the Ports, Creeks, and Shores aforesaid, and especially in the Woods and Trees there growing. And if any Person shall do damage or Injury of this kind, he shall incur the Peril and Pain of the heavy Displeasure of US, our Heirs and Successors, and of the due Chastisement of the Laws, besides making Satisfaction.

XVII. MOREOVER, WE will, appoint, and ordain, and by these Presents, for US, our Heirs and Successors, do grant unto the aforesaid now Baron of BALTIMORE, his Heirs

and Assigns, that the same Baron of BALTIMORE, his Heirs and Assigns, from Time to Time, for ever, shall have, and enjoy the Taxes and Subsidies payable, or arising within the Ports, Harbours, and other Creeks and Places aforesaid, within the PROVINCE aforesaid, for Wares bought and sold, and Things there to be laden, and unladen, to be reasonably assessed by them, and the People there as aforesaid, on emergent Occasion; to Whom WE grant Power by these Presents, for US, our Heirs and Successors, to assess and impose the said taxes and Subsidies there, upon just Cause, and in due Proportion.

XVIII. AND FURTHERMORE, of our special Grace, and certain Knowledge, and mere Motion, WE have given, granted, and confirmed, and by these Presents, for US, our Heirs and Successors, do give, grant, and confirm, unto the aforesaid now Baron of BALTIMORE, his Heirs and Assigns, full and absolute Licence, Power, and Authority, that he, the aforesaid now Baron of BALTIMORE, his Heirs and Assigns, from Time to Time hereafter, for ever, may and can, at his or their Will and Pleasure, assign, alien, grant, demise, or enfeoff so many, such, and proportionate Parts and Parcels of the Premisses, to any Person or Persons willing to purchase the same, as they shall think convenient, to have and to hold to the same Person or Persons willing to take or purchase the same, and his and their Heirs and Assigns, in Fee-Simple, or Fee-tail, or for Term of Life, Lives, or Years; to hold of the aforesaid now Baron of BALTIMORE, his Heirs and Assigns, by so many, such, and so great Services, Customs and Rents OF THIS KIND, as to the same now Baron of Baltimore, his Heirs and Assigns, shall seem fit and agreeable, and not immediately of US, our Heirs or Successors. And WE do give, and by these Presents, for US, our Heirs and Successors, do grant to the same Person and Persons, and to each and every of them, Licence, Authority and Power, that such Person and Persons, may take the premisses, or any Parcel thereof, of the aforesaid now Baron of BALTIMORE, his Heirs and Assigns, and hold the same to them and their Assigns, or their Heirs, of the aforesaid Baron of BALTIMORE, his Heirs and Assigns, of what Estate of Inheritance soever, in Fee-simple or Fee-tail, or otherwise, as to them and the now Baron of BALTIMORE, his Heirs and Assigns, shall seem expedient; the Statute made in the Parliament of Lord EDWARD, son of King HENRY, late King of *England,* our Progenitor, commonly called the "STATUTE QUIA EMPTORES TERRARUM," heretofore published in our Kingdom of *England,* or any other Statute, Act, Ordi-

nance, Usage, Law, or Custom, or any other Thing, Cause or Matter, to the contrary thereof, heretofore had, done, published, ordained or provided to the contrary thereof notwithstanding.

XIX. WE, also, by these Presents, do give and grant Licence to the same Baron of BALTIMORE, and to his Heirs, to erect any Parcels of Land within the PROVINCE aforesaid, into Manors, and in every of those Manors, to have and to hold a Court-Baron, and all Things which to a Court-Baron do belong; and to have and to keep View of Frank-Pledge, for the Conservation of the Peace and Better Government of those Parts, by themselves and their Stewards, or by the Lords, for the Time being to be deputed, of other of those Manors when they shall be constituted, and in the same to exercise all Things to the View of Frank-Pledge belonging.

XX. AND FURTHER WE will, and do, by these Presents, for US, our Heirs and Successors, covenant and grant to, and with the aforesaid now Baron of BALTIMORE, his Heirs and Assigns, that We, our Heirs, and Successors, at no Time hereafter, will impose, or make or cause to be imposed, any Impositions, Customs, or other Taxations, Quotas or Contributions whatsoever, in or upon the Residents or Inhabitants of the PROVINCE aforesaid for their Goods, Lands, or Tenements within the same PROVINCE, or upon any tenements, lands, goods or chattels within the PROVINCE aforesaid, or in or upon any Goods or Merchandizes within the PROVINCE aforesaid, or within the Ports or Harbours of the said PROVINCE, to be laden or unladen: And WE Will and do, for US, our Heirs and Successors, enjoin and command that this our Declaration shall, from Time to Time, be received and allowed in all our Courts and Prætorian Judicatories, and before all the Judges whatsoever of US, our Heirs and Successors, for a Sufficient and lawful Discharge, Payment, and Acquittance thereof, charging all and singular the Officers and Ministers of US, our Heirs and Successors, and enjoining them, under our heavy Displeasure, that they do not at any Time presume to attempt any Thing to the contrary of the Premisses, or that may in any wise contravene the same, but that they, at all Times, as is fitting, do aid and assist the aforesaid now Baron of BALTIMORE, and his Heirs, and the aforesaid Inhabitants and Merchants of the PROVINCE of MARYLAND aforesaid, and their Servants and Ministers, Factors and Assigns, in the fullest Use and Enjoyment of this our CHARTER.

XXI. AND FURTHERMORE WE WILL, and by these Presents, for US, our Heirs and Successors, do grant unto the aforesaid now Baron of BALTIMORE, his Heirs and Assigns, and to the Freeholders and Inhabitants of the said PROVINCE, both present and to come, and to every of them, that the said PROVINCE, and the Freeholders or Inhabitants of the said Colony or Country, shall not henceforth be held or reputed a member or Part of the Land of *Virginia*, or of any other Colony already transported, or hereafter to be transported, or be dependent on the same, or subordinate in any kind of Government, from which WE do separate both the said PROVINCE, and Inhabitants thereof, and by these presents do WILL to be distinct, and that they may be immediately subject to our Crown of *England*, and dependent on the same for ever.

XXII. AND if, peradventure, hereafter it may happen, that any Doubts or Questions should arise concerning the true Sense and Meaning of any Word, Clause, or Sentence, contained in this our present CHARTER, WE will, charge and command, THAT Interpretation to be applied, always, and in all Things, and in all our Courts and Judicatories whatsoever, to obtain which shall be judged to be the more beneficial, profitable, and favourable to the aforesaid now Baron of BALTIMORE, his Heirs and Assigns: PROVIDED always, that no Interpretation thereof be made, whereby GOD'S holy and true Christian Religion, or the Allegiance due to US, our Heirs and Successors, may in any wise suffer by Change, Prejudice, or Diminution; although express Mention be not made in these Presents of the true yearly Value or Certainty of the Premisses, or any Part thereof, or of other Gifts and Grants made by US, our Heirs and Predecessors, unto the said now Lord BALTIMORE, or any Statute, Act, Ordinance, Provision, Proclamation or Restraint, heretofore had, made, published, ordained or provided, or any other Thing, Cause, or Matter Whatsoever, to the contrary thereof in any wise notwithstanding.

XXIII. IN WITNESS whereof WE have caused these our Letters to be made Patent. WITNESS OURSELF at *Westminster*, the Twentieth Day of *June*, in the Eighth Year of our Reign. (June 20, 1632).

Constitution of Maryland

Constitution of Maryland

ADOPTED BY THE CONVENTION

WHICH ASSEMBLED AT THE CITY OF ANNAPOLIS ON THE EIGHTH DAY OF MAY, EIGHTEEN HUNDRED AND SIXTY-SEVEN, AND ADJOURNED ON THE SEVENTEENTH DAY OF AUGUST, EIGHTEEN HUNDRED AND SIXTY-SEVEN, AND WAS RATIFIED BY THE PEOPLE ON THE EIGHTEENTH DAY OF SEPTEMBER, EIGHTEEN HUNDRED AND SIXTY-SEVEN, WITH AMENDMENTS TO AND INCLUDING NINETEEN HUNDRED AND SIXTY-FOUR[1]

—o—

DECLARATION OF RIGHTS.

We, the People of the State of Maryland, grateful to Almighty God for our civil and religious liberty, and taking into our serious consideration the best means of establishing a good Constitution in this State for the sure foundation and more permanent security thereof, declare:

Article 1. That all Government of right originates from the People, is founded in compact only, and instituted solely for the good of the whole; and they have, at all times, the inalienable right to alter, reform or abolish their Form of Government in such manner as they may deem expedient.

Art. 2. The Constitution of the United States, and the Laws made, or which shall be made, in pursuance thereof, and all Treaties made, or which shall be made, under the authority of the United States, are, and shall be the Supreme Law of the State; and the Judges of this State, and all the People of this State, are, and shall be bound thereby; anything in the Constitution or Law of this State to the contrary notwithstanding.

Art. 3. The powers not delegated to the United States by the Constitution thereof, nor prohibited by it to the States, are reserved to the States respectively, or to the people thereof.

[1] Including amendments proposed by the General Assembly of 1965 and adopted by the people in November 1964.

Art. 4. That the People of this State have the sole and exclusive right of regulating the internal government and police thereof, as a free, sovereign and independent State.

Art. 5. That the Inhabitants of Maryland are entitled to the Common Law of England, and the trial by Jury, according to the course of that Law, and to the benefit of such of the English statutes as existed on the Fourth day of July, seventeen hundred and seventy-six; and which, by experience, have been found applicable to their local and other circumstances, and have been introduced, used and practiced by the Courts of Law or Equity; and also of all Acts of Assembly in force on the first day of June, eighteen hundred and sixty-seven; except such as may have since expired, or may be inconsistent with the provisions of this Constitution; subject, nevertheless, to the revision of, and amendment or repeal by, the Legislature of this State. And the Inhabitants of Maryland are also entitled to all property derived to them from, or under the Charter granted by His Majesty Charles the First to Cæcilius Calvert, Baron of Baltimore.

Art. 6. That all persons invested with the Legislative or Executive powers of Government are the Trustees of the Public, and, as such, accountable for their conduct: Wherefore, whenever the ends of Government are perverted, and public liberty manifestly endangered, and all other means of redress are ineffectual, the People may, and of right ought, to reform the old, or establish a new Government; the doctrine of non-resistence against arbitrary power and oppression is absurd, slavish and destructive of the good and happiness of mankind.

[1]Art. 7. That the right of the People to participate in the Legislature is the best security of liberty and the foundation of all free Government; for this purpose elections ought to be free and frequent; and every white male citizen having the qualifications prescribed by the Constitution, ought to have the right of suffrage.

Art. 8. That the Legislative, Executive and Judicial powers of Government ought to be forever separate and distinct from each other; and no person exercising the functions of one of said Departments shall assume or discharge the duties of any other.

Art. 9. That no power of suspending Laws or the execution of Laws, unless by, or derived from the Legislature, ought to be exercised, or allowed.

[1]The words "white" and "male" are now ineffective, under the 15th and 19th Amendments to the Constitution of the United States.

Art. 10. That freedom of speech and debate, or proceedings in the Legislature, ought not to be impeached in any Court of Judicature.

Art. 11. That Annapolis be the place of meeting of the Legislature; and the Legislature ought not to be convened, or held at any other place but from evident necessity.

Art. 12. That for redress of grievances, and for amending, strengthening and preserving the Laws, the Legislature ought to be frequently convened.

Art. 13. That every man hath a right to petition the Legislature for the redress of grievances in a peaceable and orderly manner.

Art. 14. That no aid, charge, tax, burthen or fees ought to be rated or levied, under any pretense, without the consent of the Legislature.

[1]Art. 15. That the levying of taxes by the poll is grievous and oppressive, and ought to be prohibited; that paupers ought not to be assessed for the support of the government; that the General Assembly shall, by uniform rules, provide for the separate assessment, classification and subclassification of land, improvements on land and personal property, as it may deem proper; and all taxes thereafter provided to be levied by the State for the support of the general State Government, and by the Counties and by the City of Baltimore for their respective purposes, shall be uniform within each class or sub-class of land, improvements on land and personal property which the respective taxing powers may have directed to be subjected to the tax levy; yet fines, duties or taxes may properly and justly be imposed, or laid with a political view for the good government and benefit of the community.

Art. 16. That sanguinary Laws ought to be avoided as far as it is consistent with the safety of the State; and no Law to inflict cruel and unusual pains and penalties ought to be made in any case, or at any time, hereafter.

Art. 17. That retrospective Laws, punishing acts committed before the existence of such Laws, and by them only declared criminal are oppressive, unjust and incompatible with liberty; wherefore, no *ex post facto* Law ought to be made; nor any retrospective oath or restriction be imposed, or required.

[1] Thus amended by Chapter 64, Acts of 1960, ratified November 8, 1960.

Art. 18. That no Law to attaint particular persons of treason or felony, ought to be made in any case, or at any time, hereafter.

Art. 19. That every man, for any injury done to him in his person or property, ought to have remedy by the course of the Law of the Land, and ought to have justice and right, freely without sale, fully without any denial, and speedily without delay, according to the Law of the Land.

Art. 20. That the trial of facts, where they arise, is one of the greatest securities of the lives, liberties and estate of the People.

Art. 21. That in all criminal prosecutions, every man hath a right to be informed of the accusation against him; to have a copy of the Indictment, or charge, in due time (if required) to prepare for his defence; to be allowed counsel; to be confronted with the witnesses against him; to have process for his witnesses; to examine the witnesses for and against him on oath; and to a speedy trial by an impartial jury, without whose unanimous consent he ought not to be found guilty.

Art. 22. That no man ought to be compelled to give evidence against himself in a criminal case.

Art. 23. That no man ought to be taken or imprisoned or disseized of his freehold, liberties, or privileges, or outlawed, or exiled, or, in any manner, destroyed, or deprived of his life, liberty or property, but by the judgment of his peers, or by the Law of the Land.

Art. 24. That Slavery shall not be re-established in this State; but having been abolished under the policy and authority of the United States, compensation, in consideration thereof, is due from the United States.

Art. 25. That excessive bail ought not to be required, nor excessive fines imposed, nor cruel or unusual punishment inflicted, by the Courts of Law.

Art. 26. That all warrants, without oath or affirmation, to search suspected places, or to seize any person or property, are grievous and oppressive; and all general warrants to search suspected places, or to apprehend suspected persons, without naming or describing the place, or the person in special, are illegal, and ought not to be granted.

Art. 27. That no conviction shall work corruption of blood or forfeiture of estate.

Art. 28. That a well regulated Militia is the proper and natural defence of a free Government.

Art. 29. That Standing Armies are dangerous to liberty, and ought not to be raised, or kept up, without the consent of the Legislature.

Art. 30. That in all cases, and at all times, the military ought to be under strict subordination to, and control of, the civil power.

Art. 31. That no soldier shall, in time of peace, be quartered in any house, without the consent of the owner, nor in time of war, except in the manner prescribed by Law.

Art. 32. That no person except regular soldiers, marines, and mariners in the service of this State, or militia, when in actual service, ought, in any case, to be subject to, or punishable by Martial Law.

Art. 33. That the independency and uprightness of Judges are essential to the impartial administration of Justice, and a great security to the rights and liberties of the People: Wherefore, the Judges shall not be removed, except in the manner, and for the causes provided in this Constitution. No Judge shall hold any other office, civil or military or political trust, or employment of any kind, whatsoever, under the Constitution or Laws of this State, or of the United States, or any of them; or receive fees, or perquisites of any kind, for the discharge of his official duties.

Art. 34. That a long continuance in the Executive Departments of power or trust is dangerous to liberty; a rotation therefore, in those departments is one of the best securities of permanent freedom.

[1]Art. 35. That no person shall hold, at the same time, more than one office of profit, created by the Constitution or Laws of this State; nor shall any person in public trust receive any present from any foreign Prince or State, or from the United States, or any of them, without the approbation of this State. The position of Notary Public shall not be considered an office of profit within the meaning of this Article.

Art. 36. That as it is the duty of every man to worship God in such manner as he thinks most acceptable to Him, all persons are equally entitled to protection in their religious liberty; wherefore, no person ought by any law to be molested in his person or estate, on account of his re-

[1] Thus amended by Chapter 129, Acts of 1964, ratified November 3, 1964.

ligious persuasion, or profession, or for his religious practice, unless, under the color of religion, he shall disturb the good order, peace or safety of the State, or shall infringe the laws of morality, or injure others in their natural, civil or religious rights; nor ought any person to be compelled to frequent, or maintain, or contribute, unless on contract, to maintain, any place of worship, or any ministry; nor shall any person, otherwise competent, be deemed incompetent as a witness, or juror, on account of his religious belief; provided, he believes in the existence of God, and that under His dispensation such person will be held morally accountable for his acts, and be rewarded or punished therefor either in this world or in the world to come.

Art. 37. That no religious test ought ever to be required as a qualification for any office of profit or trust in this State, other than a declaration of belief in the existence of God; nor shall the Legislature prescribe any other oath of office than the oath prescribed by this Constitution.

[1]Art. 38. That every gift, sale or devise of land to any Minister, Public Teacher, or Preacher of the Gospel, as such, or to any Religious Sect, Order or Denomination, or to, or for the support, use or benefit of, or in trust for, any Minister, Public Teacher, or Preacher of the Gospel, as such, or any Religious Sect, Order or Denomination; and every gift or sale of goods, or chattels to go in succession, or to take place after the death of the Sellor or Donor, to or for such support, use or benefit; and also every devise of goods or chattels to or for the support, use or benefit of any Minister, Public Teacher, or Preacher of the Gospel, as such, or any Religious Sect, Order or Denomination, without the prior or subsequent sanction of the Legislature, shall be void; except always, any sale, gift, lease or devise of any quantity of land, not exceeding five acres, for a church, meeting-house, or other house of worship, or parsonage, or for a burying ground, which shall be improved, enjoyed or used only for such purpose; or such sale, gift, lease or devise shall be void. Provided, however, that except in so far as the General Assembly shall hereafter by law otherwise enact, the consent of the Legislature shall not be required to any gift, grant, deed, or conveyance executed after the 2nd day of November, 1948, or to any devise or bequest contained in the will of any person dying after said 2nd day of November, 1948, for any of the purposes hereinabove in this Article mentioned.

[1] Thus amended by Chapter 623, Acts of 1947, ratified November 2, 1948.

Art. 39. That the manner of administering an oath or affirmation to any person, ought to be such as those of the religious persuasion, profession, or denomination, of which he is a member, generally esteem the most effectual confirmation by the attestation of the Divine Being.

Art. 40. That the liberty of the press ought to be inviolably preserved; that every citizen of the State ought to be allowed to speak, write and publish his sentiments on all subjects, being responsible for the abuse of that privilege.

Art. 41. That monopolies are odious, contrary to the spirit of a free government and the principles of commerce, and ought not to be suffered.

Art. 42. That no title of nobility or hereditary honors ought to be granted in this State.

[1]Art. 43. That the Legislature ought to encourage the diffusion of knowledge and virtue, the extension of a judicious system of general education, the promotion of literature, the arts, sciences, agriculture, commerce and manufactures, and the general melioration of the condition of the People. The Legislature may provide that land actively devoted to farm or agricultural use shall be assessed on the basis of such use and shall not be assessed as if sub-divided.

Art. 44. That the provisions of the Constitution of the United States, and of this State, apply, as well in time of war, as in time of peace; and any departure therefrom, or violation thereof, under the plea of necessity, or any other plea, is subversive of good Government, and tends to anarchy and despotism.

Art. 45. This enumeration of Rights shall not be construed to impair or deny others retained by the People.

[1] Thus amended by Chapter 65, Acts of 1960, ratified November 8, 1960.

CONSTITUTION

ARTICLE I

ELECTIVE FRANCHISE.

[1] SECTION 1. All elections shall be by ballot; and every citizen of the United States, of the age of twenty-one years, or upwards, who has been a resident of the State for one year, and of the Legislative District of Baltimore city, or of the county, in which he may offer to vote, for six months next preceding the election, shall be entitled to vote, in the ward or election district, in which he resides, at all elections hereafter to be held in this State; and in case any county, or city, shall be so divided as to form portions of different electoral districts, for the election of Representatives in Congress, Senators, Delegates or other Officers, then, to entitle a person to vote for such officer, he must have been a resident of that part of the county, or city, which shall form a part of the electoral district, in which he offers to vote, for six months next preceding the election; but a person, who shall have acquired a residence in such county or city, entitling him to vote at any such election, shall be entitled to vote in the election district from which he removed, until he shall have acquired a residence in the part of the county, or city, to which he has removed.

[2] SECTION 1A. The General Assembly of Maryland shall have power to provide by suitable enactment for voting by qualified voters of the State of Maryland who are absent at the time of any election from the ward or election district in which they are entitled to vote and for voting by other qualified voters who are unable to vote personally by reason of physical disability which shall confine said voters to a hospital or cause them to be confined to bed, and for the manner in which and the time and place at which such absent voters may vote, and for the canvass and return of their votes.

SEC. 2. No person above the age of twenty-one years, convicted of larceny, or other infamous crime, unless pardoned by the Governor, shall ever thereafter be entitled to vote at any election in this State; and no person under guardianship, as a lunatic, or, as a person *non compos mentis,* shall be entitled to vote.

[1] Amended by Chapter 99, Acts of 1956, approved by the voters November 6, 1956.
[2] Thus amended by Chapter 100, Acts of 1956, ratified November 6, 1956.

[1] SEC. 3. If any person shall give, or offer to give, directly or indirectly, any bribe, present or reward, or any promise, or any security, for the payment or delivery of money, or any other thing, to induce any voter to refrain from casting his vote, or to prevent him in any way from voting, or to procure a vote for any candidate or person proposed, or voted for as the elector of President, and Vice-President of the United States, or Representative in Congress or for any office of profit or trust, created by the Constitution or Laws of this State, or by the Ordinances, or Authority of the Mayor and City Council of Baltimore, the person giving, or offering to give and the person receiving the same, and any person who gives or causes to be given, an illegal vote, knowing it to be such, at any election to be hereafter held in this State, shall, on conviction in a Court of Law, in addition to the penalties now or hereafter to be imposed by law, be forever disqualified to hold any office of profit or trust, or to vote at any election thereafter. But the General Assembly may in its discretion remove the above penalty and all other penalties upon the vote seller so as to place the penalties for the purchase of votes on the vote buyer alone.

SEC. 4. It shall be the duty of the General Assembly to pass Laws to punish, with fine and imprisonment, any person, who shall remove into any election district, or precinct of any ward of the City of Baltimore, not for the purpose of acquiring a *bona fide* residence therein, but for the purpose of voting at an approaching election, or, who shall vote in any election district, or ward, in which he does not reside (except in the case provided for in this Article), or shall, at the same election, vote in more than one election district, or precinct, or shall vote, or offer to vote, in any name not his own, or in place of any other person of the same name, or shall vote in any county in which he does not reside.

[2] SEC. 5. The General Assembly shall provide by law for a uniform Registration of the names of all the voters in this State, who possess the qualifications prescribed in this Article, which Registration shall be conclusive evidence to the Judges of election of the right of every person, thus registered, to vote at any election thereafter held in this State; but no person shall vote, at any election, Federal or State, hereafter to be held in this State, or at any municipal election in the City of Baltimore, unless his name appears in the list of registered voters; the names of all persons shall be added to the list of qualified voters by the officers

[1] Thus amended by Chapter 602, Acts of 1912, ratified November 4, 1913.
[2] Thus amended by Chapter 99, Acts of 1956, approved November 6, 1956.

of Registration, who have the qualifications prescribed in the first section of this Article, and who are not disqualified under the provisions of the second and third sections thereof.

SEC. 6. Every person elected, or appointed, to any office of profit or trust, under this Constitution, or under the Laws, made pursuant thereto, shall, before he enters upon the duties of such office, take and subscribe the following oath, or affirmation: I,————, do swear, (or affirm, as the case may be), that I will support the Constitution of the United States; and that I will be faithful and bear true allegiance to the State of Maryland, and support the Constitution and Laws thereof; and that I will, to the best of my skill and judgment, diligently and faithfully, without partiality or prejudice, execute the office of————, according to the Constitution and Laws of this State (and, if a Governor, Senator, Member of the House of Delegates or Judge), that I will not directly or indirectly, receive the profits or any part of the profits of any other office during the term of my acting as————.

SEC. 7. Every person, hereafter elected, or appointed, to office, in this State, who shall refuse, or neglect, to take the oath, or affirmation of office, provided for in the sixth section of this Article, shall be considered as having refused to accept the said office; and a new election, or appointment, shall be made, as in case of refusal to accept, or resignation of an office; and any person violating said oath, shall, on conviction thereof, in a Court of Law, in addition to the penalties now, or hereafter, to be imposed by Law, be thereafter incapable of holding any office of profit or trust in this State.

——o——

ARTICLE II.

EXECUTIVE DEPARTMENT.

[1]SECTION 1. The executive power of the State shall be vested in a Governor, whose term of office shall commence on the fourth Wednesday of January next ensuing his election, and continue for four years, and until his successor shall have qualified; and a person who has served two consecutive popular elective terms of office as Governor shall be ineligible to succeed himself as Governor for the term immediately following the second of said two consecutive popular elective terms.

[1] Thus amended by Chapter 161, Acts of 1964, ratified November 3, 1964.

[1] SEC. 2. An election for Governor, under this Constitution, shall be held on the Tuesday next after the first Monday of November, in the year nineteen hundred and fifty-eight, and on the same day and month in every fourth year thereafter, at the places of voting for Delegates to the General Assembly; and every person qualified to vote for Delegates, shall be qualified and entitled to vote for Governor; the election to be held in the same manner as the election of Delegates, and the returns thereof, under seal, to be addressed to the Speaker of the House of Delegates, and enclosed and transmitted to the Secretary of State, and delivered to said Speaker, at the commencement of the session of the General Assembly, next ensuing said election.

[2] SEC. 3. The Speaker of the House of Delegates shall then open the said Returns, in the presence of both Houses; and the person having the highest number of votes, and being Constitutionally eligible, shall be the Governor, and shall qualify, in the manner herein prescribed, on the fourth Wednesday of January next ensuing his election, or as soon thereafter as may be practicable.

SEC. 4. If two or more persons shall have the highest and an equal number of votes for Governor, one of them shall be chosen Governor by the Senate and House of Delegates; and all questions in relation to the eligibility of Governor, and to the Returns of said election, and to the number and legality of votes therein given, shall be determined by the House of Delegates; and if the person, or persons, having the highest number of votes, be ineligible, the Governor shall be chosen by the Senate and House of Delegates. Every election of Governor by the General Assembly shall be determined by a joint majority of the Senate and House of Delegates; and the vote shall be taken *viva voce*. But if two or more persons shall have the highest and an equal number of votes, then, a second vote shall be taken, which shall be confined to the persons having an equal number; and if the vote should again be equal, then the election of Governor shall be determined by lot between those, who shall have the highest and an equal number on the first vote.

SEC. 5. A person to be eligible to the office of Governor, must have attained the age of thirty years, and must have been for ten years a citizen of the State of Maryland, and for five years next preceding his election, a resident of the State, and, at the time of his election, a qualified voter therein.

[1] Thus amended by Chapter 99, Acts of 1956, approved by the voters Nov. 6, 1956.
[2] Thus amended by Chapter 161, Acts of 1964, ratified November 3, 1964.

[1] SEC. 6. In case of the death, resignation, removal from the State, or other disqualification of the Governor, the General Assembly, if in session with a quorum present, or if not, at its next session with a quorum present, shall elect some other qualified person to be Governor for the residue of the term for which the said Governor had been elected.

[2] SEC. 7. In case of any vacancy in the office of Governor, and until the General Assembly meets in session with a quorum present and elects a Governor as provided for in Section 6, the President of the Senate, at the time such vacancy occurred, shall discharge the duties of said office; and in case there be no President of the Senate or in the case of his refusal to serve, and in the case of his death, resignation, removal from the State, or other disqualification while discharging the duties of said office of Governor, then the duties of said office shall, in like manner and for the same interval, devolve upon the Speaker of the House of Delegates, at the time such vacancy occurred; and in case there be no Speaker of the House of Delegates or in the case of his refusal to serve, and in the case of his death, resignation, removal from the State, or other disqualification while discharging the duties of said office of Governor, then the duties of said office shall, in like manner and for the same interval, devolve upon the Comptroller of the State, at the time such vacancy occurred; and in case there be no Comptroller of the State, or in the case of his refusal to serve, and in the case of his death, resignation, removal from the State or other disqualification while discharging the duties of said office of Governor, then the duties of said office shall, in like manner and for the same interval devolve upon the Attorney General of the State, at the time such vacancy occurred. And the Legislature may provide by law, for the impeachment of the Governor; and in case of his conviction, or his inability, may declare what person shall perform the Executive duties; and for any vacancy in said office not herein provided for, provision may be made by law; and if such vacancy should occur without such provision being made, the Legislature shall be convened by the Secretary of State, for the purpose of filling said vacancy.

SEC. 8. The Governor shall be the Commander-in-Chief of the land and naval forces of the State; and may call out the Militia to repel invasions, suppress insurrections, and enforce the execution of the Laws; but shall not take the command in person, without the consent of the Legislature.

[1] Thus amended by Chapter 743, Acts of 1959, ratified November 8, 1960.
[2] Thus amended by Chapter 743, Acts of 1959, ratified November 8, 1960.

SEC. 9. He shall take care that the Laws are faithfully executed.

SEC. 10. He shall nominate, and, by and with the advice and consent of the Senate, appoint all civil and military officers of the State, whose appointment, or election, is not otherwise herein provided for, unless a different mode of appointment be prescribed by the Law creating the office.

[1]SEC. 11. In case of any vacancy, during the recess of the Senate, in any office which the Governor has power to fill, he shall appoint some suitable person to said office, whose commission shall continue in force until the end of the next session of the Legislature, or until some other person is appointed to the same office, whichever shall first occur; and the nomination of the person thus appointed, during the recess, or, of some other person in his place, shall be made to the Senate on the first day of the next regular meeting of the Senate.

SEC. 12. No person, after being rejected by the Senate, shall be again nominated for the same office at the same session, unless at the request of the Senate; or, be appointed to the same office during the recess of the Legislature.

[2] SEC. 13. All civil officers nominated by the Governor and subject to confirmation by the Senate, shall be nominated to the Senate within thirty days from the commencement of each regular session of the Legislature; and their term of office, except in cases otherwise provided for in this Constitution, shall commence on the first Monday of May next ensuing their appointment, and continue for two years, (unless removed from office), and until their successors, respectively, qualify according to Law.

SEC. 14. If a vacancy shall occur, during the session of the Senate, in any office which the Governor and Senate have the power to fill, the Governor shall nominate to the Senate before its final adjournment, a proper person to fill said vacancy, unless such vacancy occurs within ten days before said final adjournment.

SEC. 15. The Governor may suspend or arrest any military officer of the State for disobedience of orders, or other military offense; and may remove him in pursuance of the sentence of a Court-Martial; and may remove for incompetency, or misconduct, all civil officers who received appointment from the Executive for a term of years.

[1] Thus amended by Chapter 626, Acts of 1955, approved by the voters November 6, 1956.
[2] Thus amended by Chapter 161, Acts of 1964, ratified November 3, 1964.

SEC. 16. The Governor shall convene the Legislature, or the Senate alone, on extraordinary occasions; and whenever from the presence of an enemy, or from any other cause, the Seat of Government shall become an unsafe place for the meeting of the Legislature, he may direct their sessions to be held at some other convenient place.

[1] SEC. 17. To guard against hasty or partial legislation and encroachments of the Legislative Department upon the coordinate Executive and Judicial Departments, every Bill which shall have passed the House of Delegates, and the Senate shall, before it becomes a law, be presented to the Governor of the State; if he approves he shall sign it, but if not he shall return it with his objections to the House in which it originated, which House shall enter the objections at large on its Journal and proceed to reconsider the Bill; if, after such reconsideration, three-fifths of the members elected to that House shall pass the Bill, it shall be sent with the objections to the other House, by which it shall likewise be reconsidered, and if it pass by three-fifths of the members elected to that House it shall become a law; but in all such cases the votes of both Houses shall be determined by yeas and nays, and the names of the persons voting for and against the Bill shall be entered on the Journal of each House respectively. If any Bill shall not be returned by the Governor within six days (Sundays excepted), after it shall have been presented to him, the same shall be a law in like manner as if he signed it, unless the General Assembly shall, by adjournment, prevent its return, in which case it shall not be a law.

Any bill which is vetoed by the Governor following the adjournment of the General Assembly, or any bill which fails to become a law by reason of not having been signed by the Governor following the adjournment of the General Assembly, shall be returned to the House in which it originated, immediately after said House shall have organized at the next regular or special session of the General Assembly. Said bill may then be reconsidered according to the procedure specified hereinabove. If the bill is passed over the veto of the Governor, it shall take effect on June 1 following, unless the bill is an emergency measure to take effect when passed. No such vetoed bill shall be returned to the Legislature when a new General Assembly of Maryland has been elected and sworn since the passage of the vetoed bill.

The Governor shall have power to disapprove of any item or items of any Bills making appropriations of money embracing distinct items, and the part or parts of the Bill approved shall be the law, and the item or items of ap-

[1] Thus amended by Chapter 664, Acts of 1959, ratified November 8, 1960.

propriations disapproved shall be void unless repassed according to the rules or limitations prescribed for the passage of other Bills over the Executive veto.

SEC. 18. It shall be the duty of the Governor, semi-annually (and oftener, if he deem it expedient) to examine under oath the Treasurer and Comptroller of the State on all matters pertaining to their respective offices; and inspect and review their Bank and other Account Books.

SEC. 19. He shall, from time to time, inform the Legislature of the conditions of the State and recommend to their consideration such measures as he may judge necessary and expedient.

SEC. 20. He shall have power to grant reprieves and pardons, except in cases of impeachment, and in cases, in which he is prohibited by other Articles of this Constitution; and to remit fines and forfeitures for offences against the State; but shall not remit the principal or interest of any debt due the State, except in cases of fines and forfeitures; and before granting a *nolle prosequi,* or pardon, he shall give notice, in one or more newspapers, of the application made for it, and of the day on, or after which, his decision will be given; and in every case, in which he exercises this power, he shall report to either Branch of the Legislature, whenever required, the petitions, recommendations and reasons, which influenced his decision.

[1] SEC. 21. The Governor shall reside at the seat of government, and, from and after the fourth Wednesday in January 1967, shall receive for his services an annual salary of Twenty-five Thousand Dollars.

[2] SEC. 22. A Secretary of State shall be appointed by the Governor, by and with the advice and consent of the Senate, who shall continue in office, unless sooner removed by the Governor, till the end of the official term of the Governor from whom he received his appointment, and receive such annual salary as the General Assembly may from time to time by law prescribe.

SEC. 23. The Secretary of State shall carefully keep and preserve a Record of all official acts and proceedings, which may at all times be inspected by a committee of either Branch of the Legislature; and he shall perform such other duties as may be prescribed by Law, or as may properly belong to his office, together with all clerical duty belonging to the Executive Department.

---

[1] Thus amended by Chapter 641, Acts of 1965, to be voted upon at the next general election in November 1966. Up to the time this amendment takes effect, the salary of the Governor is Fifteen Thousand Dollars.

[2] Thus amended by Chapter 42 of the Acts of 1954, ratified by the voters November 2, 1954.

ARTICLE III.

LEGISLATIVE DEPARTMENT.

SECTION 1. The Legislature shall consist of two distinct branches; a Senate, and a House of Delegates; and shall be styled the General Assembly of Maryland.

[1]SEC. 2. The City of Baltimore shall be divided into six legislative districts as near as may be of equal population and of contiguous territory, and each of said legislative districts of Baltimore City, as they may from time to time be laid out, in accordance with the provisions hereof, and each county in the State, shall be entitled to one Senator, who shall be elected by the qualified voters of the said legislative districts of Baltimore City and of the counties of the State, respectively, and shall serve for four years from the date of his election.

[2] SEC. 3. Vacant.

[3]SEC. 4. The General Assembly shall have the power to provide by law, from time to time, for altering and changing the boundaries of the existing Legislative Districts of the City of Baltimore, so as to make them as near as may be of equal population; but said district shall always consist of contiguous territory.

[4]SEC. 5. The membership of the House of Delegates shall consist of one hundred and twenty-three (123) Delegates, apportioned as follows: Calvert, Caroline, Charles, Howard, Kent, Queen Anne's, and St. Mary's Counties, two Delegates each; Cecil, Garrett, Somerset, Talbot, and Worcester Counties, three Delegates each; Carroll, Dorchester, Harford, and Wicomico Counties, four Delegates each; Allegany, Anne Arundel, Baltimore, Frederick, Montgomery, Prince George's, and Washington Counties, and each of the six legislative districts of Baltimore City, six Delegates each.

[5] SEC. 6. The members of the House of Delegates shall be elected by the qualified voters of the Counties, and the Legislative Districts of Baltimore city, respectively, to serve for four years, from the day of their election.

[6] SEC. 7. The election for Senators and Delegates shall take place on the Tuesday next, after the first Monday in

---

[1] Thus amended by Chapter 99, Acts of 1956, ratified November 6, 1956.
[2] Repealed by Chapter 99, Acts of 1956, adopted by the voters November 6, 1956.
[3] Thus amended by Chapter 99, Acts of 1956, adopted by the voters November 6, 1956.
[4] Thus amended by Chapter 99, Acts of 1956, adopted by the voters November 6, 1956. Held invalid in Committee v. Tawes, 228 Md. 412, 180 A(2d) 656; See Art. 40, Sec. 42, Annotated Code of Maryland (1957 Edition, 1965 Supplement).
[5] Thus amended by Chapter 99, Acts of 1956, adopted by the voters November 6, 1956
[6] Thus amended by Chapter 99, Acts of 1956, adopted by the voters November 6, 1956.

the month of November, nineteen hundred and fifty-eight, and in every fourth year thereafter.

[1] SEC. 8. Vacant.

SEC. 9. No person shall[2] eligible as a Senator or Delegate, who at the time of his election, is not a citizen of the State of Maryland, and who has not resided therein, for at least three years, next preceding the day of his election, and the last year thereof, in the County, or in the Legislative District of Baltimore city, which he may be chosen to represent, if such County, or Legislative District of said City, shall have been so long established; and if not, then in the County, or City, from which, in whole, or in part, the same may have been formed; nor shall any person be eligible as a Senator, unless he shall have attained the age of twenty-five years, nor as a Delegate, unless he shall have attained the age of twenty-one years, at the time of his election.

SEC. 10. No member of Congress, or person holding any civil, or military office under the United States, shall be eligible as a Senator, or Delegate; and if any person shall after his election as Senator, or Delegate, be elected to Congress, or be appointed to any office, civil, or military, under the Government of the United States, his acceptance thereof, shall vacate his seat.

SEC. 11. No Minister or Preacher of the Gospel, or of any religious creed, or denomination, and no person holding any civil office of profit, or trust, under this State, except Justices of the Peace, shall be eligible as Senator, or Delegate.

SEC. 12. No Collector, Receiver, or Holder of public money shall be eligible as Senator or Delegate, or to any office of profit, or trust, under this State, until he shall have accounted for, and paid into the Treasury all sums on the books thereof, charged to, and due by him.

[3] SEC. 13. In case of death, disqualification, resignation, refusal to act, expulsion, or removal from the county or city for which he shall have been elected, of any person who shall have been chosen as a Delegate or Senator, or in case of a tie between two or more such qualified persons, the Governor shall appoint a person to fill such vacancy from a person whose name shall be submitted to him in writing by the State Central Committee of the political

[1] Repealed by Chapter 99, Acts of 1956, adopted by the voters November 6, 1956.
[2] The word "be" evidently omitted.
[3] Thus amended by Chapter 584, Acts of 1935, ratified November 3, 1936.

party with which the Delegate or Senator, so vacating, had been affiliated in the County or District from which he or she was elected, provided that the appointee shall be of the same political party as the person whose office is to be filled; and it shall be the duty of the Governor to make said appointment within fifteen days after the submission thereof to him. In the event there is no State Central Committee in the County or District from which said vacancy is to be filled, the Governor shall within fifteen days after the occurrence of such vacancy appoint a person who is otherwise properly qualified to hold the office of delegate or senator in such District or County. In every case when any person is so appointed by the Governor, his appointment shall be deemed to be for the unexpired term of the person whose office has become vacant.

[1] SEC. 14. The General Assembly shall meet on the third Wednesday of January, nineteen hundred and sixty-five, and on the same day in every year thereafter, and at no other time, unless convened by Proclamation of the Governor.

[2] SEC. 15. The General Assembly may continue its session so long as in its judgment the public interest may require, for a period not longer than seventy days in each year; and on and after January 1, 1965, each member thereof shall receive a compensation of Twenty-four Hundred Dollars ($2,400.00), per annum, payable quarterly, with a deduction of Fifteen Dollars ($15.00) per diem for each day of unexcused absence from any session; and he shall also receive such mileage as may be allowed by law, not exceeding Twenty Cents per mile; and the presiding officers of each House shall receive an additional compensation of Two Hundred and Fifty Dollars ($250.00) per annum. When the General Assembly shall be convened by Proclamation of the Governor, the session shall not continue longer than thirty days, but no additional compensation other than mileage and other allowances provided by law shall be paid members of the General Assembly for special session.

SEC. 16. No book, or other printed matter not appertaining to the business of the session, shall be purchased, or subscribed for, for the use of the members of the General Assembly, or be distributed among them, at the public expense.

SEC. 17. No Senator or Delegate, after qualifying as such, notwithstanding he may thereafter resign, shall dur-

[1] Thus amended by Chapter 161, Acts of 1964, ratified November 3, 1964.
[2] Thus amended by Chapter 161, Acts of 1964, ratified November 3, 1964.

ing the whole period of time, for which he was elected, be eligible to any office, which shall have been created, or the salary, or profits of which shall have been increased, during such term.

SEC. 18. No Senator or Delegate shall be liable in any civil action, or criminal prosecution, whatever, for words spoken in debate.

SEC. 19. Each House shall be judge of the qualifications and elections of its members, as prescribed by the Constitution and Laws of the State; shall appoint its own officers, determine the rules of its own proceedings, punish a member for disorderly, or disrespectful behavior, and with the consent of two-thirds of its whole number of members elected, expel a member; but no member shall be expelled a second time for the same offence.

SEC. 20. A majority of the whole number of members elected to each House shall constitute a quorum for the transaction of business; but a smaller number may adjourn from day to day, and compel the attendance of absent members, in such manner, and under such penalties, as each House may prescribe.

SEC. 21. The doors of each House, and of the Committee of the Whole, shall be open, except when the business is such as ought to be kept secret.

SEC. 22. Each House shall keep a Journal of its proceedings, and cause the same to be published. The yeas and nays of members on any question, shall at the call of any five of them in the House of Delegates, or one in the Senate, be entered on the Journal.

SEC. 23. Each House may punish by imprisonment, during the session of the General Assembly, any person, not a member, for disrespectful, or disorderly behavior in its presence, or for obstructing any of its proceedings, or any of its officers in the execution of their duties; provided, such imprisonment shall not, at any one time, exceed ten days.

SEC. 24. The House of Delegates may inquire, on the oath of witnesses, into all complaints, grievances and offences, as the grand inquest of the State, and may commit any person, for any crime, to the public jail, there to remain, until discharged by due course of Law. They may examine and pass all accounts of the State, relating either to the collection or expenditure of the revenue, and appoint audi-

tors to state and adjust the same. They may call for all public, or official papers and records, and send for persons, whom they may judge necessary in the course of their inquiries, concerning affairs relating to the public interest, and may direct all office bonds which shall be made payable to the State, to be sued for any breach thereof; and with a view to the more certain prevention, or correction of the abuses in the expenditures of the money of the State, the General Assembly shall create, at every session thereof, a Joint Standing Committee of the Senate and House of Delegates, who shall have power to send for persons, and examine them on oath, and call for Public, or Official Papers and Records, and whose duty it shall be to examine and report upon all contracts made for printing stationery, and purchases for the Public offices, and the Library, and all expenditures therein, and upon all matters of alleged abuse in expenditures, to which their attention may be called by Resolution of either House of the General Assembly.

SEC. 25. Neither House shall, without the consent of the other, adjourn for more than three days, at any one time, nor adjourn to any other place, than that in which the House shall be sitting, without the concurrent vote of two-thirds of the members present.

SEC. 26. The House of Delegates shall have the sole power of impeachment in all cases; but a majority of all the members elected must concur in the impeachment. All impeachments shall be tried by the Senate, and when sitting for that purpose, the Senators shall be on oath, or affirmation, to do justice according to the law and evidence; but no person shall be convicted without the concurrence of two-thirds of all the Senators elected.

[1] SEC. 27. Any bill may originate in either House of the General Assembly and be altered, amended or rejected by the other. No bill shall originate in either House during the last twenty-eight calendar days of a regular session, unless two-thirds of the members elected thereto shall so determine by yeas and nays, and in addition the two Houses by joint and similar rule may further regulate the right to introduce bills during this period; nor shall any bill become a law until it be read on three different days of the session in each House, unless two-thirds of the members elected to the House where such bill is pending shall so determine by yeas and nays, and no bill shall be read a third time until it shall have been actually engrossed or printed for a third reading.

[1] Thus amended by Chapter 161, Acts of 1964, ratified November 3, 1964.

SEC. 28. No bill shall become a Law unless it be passed in each House by a majority of the whole number of members elected, and on its final passage, the yeas and nays be recorded; nor shall any Resolution, requiring the action of both Houses, be passed except in the same manner.

SEC. 29. The style of all Laws of this State shall be, "Be it enacted by the General Assembly of Maryland:" and all Laws shall be passed by original bill; and every Law enacted by the General Assembly shall embrace but one subject, and that shall be described in its title; and no Law, nor section of Law, shall be revived, or amended by reference to its title, or section only; nor shall any Law be construed by reason of its title, to grant powers, or confer rights which are not expressly contained in the body of the Act; and it shall be the duty of the General Assembly, in amending any article, or section of the Code of Laws of this State, to enact the same, as the said article, or section would read when amended. And whenever the General Assembly shall enact any Public General Law, not amendatory of any section, or article in the said Code, it shall be the duty of the General Assembly to enact the same, in articles and sections, in the same manner, as the Code is arranged, and to provide for the publication of all additions and alterations, which may be made to the said Code.

SEC. 30. Every bill, when passed by the General Assembly, and sealed with the Great Seal, shall be presented to the Governor, who, if he approves it, shall sign the same in the presence of the presiding officers and Chief Clerks of the Senate and House of Delegates. Every Law shall be recorded in the office of the Court of Appeals, and in due time, be printed, published and certified under the Great Seal, to the several Courts, in the same manner as has been heretofore usual in this State.

SEC. 31. No Law passed by the General Assembly shall take effect, until the first day of June, next after the Session, at which it may be passed, unless it be otherwise expressly declared therein.

SEC. 32. No money shall be drawn from the Treasury of the State, by any order or resolution, nor except in accordance with an appropriation by Law; and every such Law shall distinctly specify the sum appropriated, and the object, to which it shall be applied; provided, that nothing herein contained, shall prevent the General Assembly from placing a contingent fund at the disposal of the Executive, who shall report to the General Assembly, at each Session, the amount

expended, and the purposes to which it was applied. An accurate statement of the receipts and expenditures of the public money, shall be attached to, and published with the Laws, after each regular Session of the General Assembly.

SEC. 33. The General Assembly shall not pass local, or special Laws, in any of the following enumerated cases, viz.: For extending the time for the collection of taxes; granting divorces; changing the name of any person; providing for the sale of real estate, belonging to minors, or other persons laboring under legal disabilities, by executors, administrators, guardians or trustees; giving effect to informal, or invalid deeds or wills; refunding money paid into the State Treasury, or releasing persons from their debts, or obligations to the State, unless recommended by the Governor, or officers of the Treasury Department. And the General Assembly shall pass no special Law, for any case, for which provision has been made, by an existing General Law. The General Assembly, at its first Session after the adoption of this Constitution, shall pass General Laws, providing for the cases enumerated in this section, which are not already adequately provided for, and for all other cases, where a General Law can be made applicable.

[1] SEC. 34. No debt shall be hereafter contracted by the General Assembly unless such debt shall be authorized by a law providing for the collection of an annual tax or taxes sufficient to pay the interest on such debt as it falls due, and also to discharge the principal thereof within fifteen years from the time of contracting the same; and the taxes laid for this purpose shall not be repealed or applied to any other object until the said debt and interest thereon shall be fully discharged. The credit of the State shall not in any manner be given, or loaned to, or in aid of any individual association or corporation; nor shall the General Assembly have the power in any mode to involve the State in the construction of works of internal improvement, nor in granting any aid thereto which shall involve the faith or credit of the State; nor make any appropriation therefor, except in aid of the construction of works of internal improvement in the counties of St. Mary's, Charles and Calvert, which have had no direct advantage from such works as have been heretofore aided by the State; and provided that such aid, advances or appropriations shall not exceed in the aggregate the sum of five hundred thousand dollars. And they shall not use or appropriate the proceeds of the internal improvement companies, or of the

[1] Thus amended by Chapter 234, Acts of 1959, ratified November 8, 1960.

State tax, now levied, or which may hereafter be levied, to pay off the public debt (or) to any other purpose until the interest and debt are fully paid or the sinking fund shall be equal to the amount of the outstanding debt; but the General Assembly may authorize the Board of Public Works to direct the State Treasurer to borrow in the name of the State, in anticipation of the collection of taxes, such sum or sums as may be necessary to meet temporary deficiencies in the treasury, to preserve the best interest of the State in the conduct of the various State institutions, departments, bureaus, and agencies during each fiscal year. Subject to the approval of the Board of Public Works and as provided by law, the State Treasurer is authorized to make and sell short-term notes for temporary emergencies, but such notes must only be made to provide for appropriations already made by the General Assembly. The General Assembly may contract debts to any amount that may be necessary for the defense of the State. And provided further that nothing in this section shall be construed to prohibit the raising of funds for the purpose of aiding or compensating in such manner or way as the General Assembly of the State shall deem proper, those citizens of the State who have served, with honor, their Country and State in time of War; provided, however, that such action of the General Assembly shall be effective only when submitted to and approved by a vote of the people of the State at the General Election next following the enactment of such legislation.

[1]SEC. 35. No extra compensation shall be granted or allowed by the General Assembly to any public Officer, Agent, Servant or Contractor, after the service shall have been rendered, or the contract entered into; nor shall the salary or compensation of any public officer be increased or diminished during his term of office. Provided, however, from and after January 1, 1956, for services rendered after that date, that the salary or compensation of any appointed public officer of the Mayor and City Council of Baltimore may be increased or diminished at any time during his term of office; except that as to officers in the Classified City Service, when the salary of any appointed public officer of the Mayor and City Council of Baltimore shall be so increased or decreased, it shall not again be increased or decreased, as the case may be, during the term of such public officer.

---

[1] Thus amended by Chapter 416, Acts of 1957, ratified November 4, 1958.

[1] SEC. 35A. Nothing in this Constitution shall exempt the salary or compensation of any judge or other public officer from the imposition by the General Assembly of a non-discriminatory tax upon income.

SEC. 36. No Lottery grant shall ever hereafter be authorized by the General Assembly.

SEC. 37. The General Assembly shall pass no Law providing for payment by this State, for Slaves emancipated from servitude in this State; but they shall adopt such measures, as they may deem expedient, to obtain from the United States, compensation for such Slaves, and to receive, and distribute the same, equitably, to the persons entitled.

[2] SEC. 38. No person shall be imprisoned for debt, but a valid decree of a court of competent jurisdiction or agreement approved by decree of said court for the support of a wife or dependent children, or for the support of an illegitimate child or children, or for alimony, shall not constitute a debt within the meaning of this section.

[3] SEC. 39. The books, papers and accounts of all banks shall be open to inspection under such regulations as may be prescribed by law.

SEC. 40. The General Assembly shall enact no Law authorizing private property to be taken for public use without just compensation, as agreed upon between the parties, or awarded by a jury, being first paid or tendered to the party entitled to such compensation.

[4] SEC. 40A. The General Assembly shall enact no law authorizing private property to be taken for public use without just compensation, to be agreed upon between the parties, or awarded by a jury, being first paid or tendered to the party entitled to such compensation, but where such property is situated in Baltimore City and is desired by this State or by the Mayor and City Council of Baltimore, the General Assembly may provide that such property may be taken immediately upon payment therefor to the owner or owners thereof by the State or by the Mayor and City Council of Baltimore, or into court, such amount as the State or the Mayor and City Council of Baltimore, as the case may be, shall estimate to be the fair value of said property, provided such legislation also requires the payment of any further sum that may subsequently be added by a jury;

[1] Thus added by Chapter 771, Acts of 1939, ratified November 5, 1940.
[2] Thus amended by Chapter 121, Acts of 1962, ratified November 6, 1962.
[3] Thus amended by Chapter 151, Acts of Sp. Sess. of 1936, ratified Nov. 3, 1936.
[4] Thus amended by Chapter 100, Acts of 1962, ratified November 6, 1962.

and further provided that the authority and procedure for the immediate taking of property as it applies to the Mayor and City Council of Baltimore on June 1, 1961, shall remain in force and effect to and including June 1, 1963, and where such property is situated in Baltimore County and is desired by Baltimore County, Maryland, the County Council of Baltimore County, Maryland, may provide for the appointment of an appraiser or appraisers by a Court of Record to value such property and that upon payment of the amount of such evaluation, to the party entitled to compensation, or into Court, and securing the payment of any further sum that may be awarded by a jury, such property may be taken; and where such property is situated in Montgomery County and in the judgment of and upon a finding by the County Council of said County that there is immediate need therefor for right of way for County roads or streets, the County Council may provide that such property may be taken immediately upon payment therefor to the owner or owners thereof, or into court, such amount as a licensed real estate broker appointed by the County Council shall estimate to be the fair market value of such property, provided that the Council shall secure the payment of any further sum that may subsequently be awarded by a jury. This section 40A shall not apply in Montgomery County if the property actually to be taken includes a building or buildings.

[1] SEC. 40B. The General Assembly shall enact no law authorizing private property to be taken for public use without just compensation, to be agreed upon between the parties or awarded by a jury, being first paid or tendered to the party entitled to such compensation, except that where such property in the judgment of the State Roads Commission is needed by the State for highway purposes, the General Assembly may provide that such property may be taken immediately upon payment therefor to the owner or owners thereof by said State Roads Commission, or into Court, such amount as said State Roads Commission shall estimate to be of the fair value of said property, provided such legislation also requires the payment of any further sum that may subsequently be awarded by a jury.

[2] SEC. 40C. The General Assembly shall enact no law authorizing private property to be taken for public use without just compensation, to be agreed upon between the parties or awarded by a jury, being first paid or tendered

[1] Added by Chapter 607, Acts of 1941, ratified November 3, 1942.
[2] Added by Chapter 781, Acts of 1965, to be voted upon at the next general election in November, 1966.

to the party entitled to such compensation, except that where such property, located in Prince George's County in this State, is in the judgment of the Washington Suburban Sanitary Commission needed for water supply, sewerage and drainage systems to be extended or constructed by the said Commission, the General Assembly may provide that such property, except any building or buildings may be taken immediately upon payment therefor by the condemning authority to the owner or owners thereof or into the Court to the use of the person or persons entitled thereto, such amount as the condemning authority shall estimate to be the fair value of said property, provided such legislation requires that the condemning authority's estimate be not less than the appraised value of the property being taken as evaluated by at least one qualified appraiser, whose qualifications have been accepted by a Court of Record of this State, and also requires the payment of any further sum that may subsequently be awarded by a jury, and provided such legislation limits the condemning authority's utilization of the acquisition procedures specified in this section to occasions where it has acquired or is acquiring by purchase or other procedures one-half or more of the several takings of land or interests in land necessary for any given water supply, sewerage or drainage extension or construction project.

SEC. 41. Any citizen of this State, who shall after the adoption of this Constitution, either in, or out of this State, fight a duel with deadly weapons, or send, or accept a challenge so to do, or who shall act as a second, or knowingly aid or assist in any manner, those offending, shall, ever thereafter, be incapable of holding any office of profit or trust, under this State, unless relieved from the disability by an act of the Legislature.

SEC. 42. The General Assembly shall pass Laws necessary for the preservation of the purity of Elections.

SEC. 43. The property of the wife shall be protected from the debts of her husband.

SEC. 44. Laws shall be passed by the General Assembly, to protect from execution a reasonable amount of the property of the debtor, not exceeding in value, the sum of five hundred dollars.

[1] SEC. 45. The General Assembly shall provide a simple and uniform system of charges in the offices of Clerks of Courts and Registers of Wills, in the Counties of this State

[1] Thus amended by Chapter 509, Acts of 1941, ratified November 3, 1942.

and the City of Baltimore, and for the collection thereof; provided, the amount of compensation to any of the said officers in the various Counties and in the City of Baltimore shall be such as may be prescribed by law.

SEC. 46. The General Assembly shall have power to receive from the United States, any grant, or donation of land, money, or securities for any purpose designated by the United States, and shall administer, or distribute the same according to the conditions of the said grant.

SEC. 47. The General Assembly, shall make provisions for all cases of contested elections of any of the officers, not herein provided for.

[1] SEC. 48. Corporations may be formed under general laws, but shall not be created by Special Act, except for municipal purposes and except in cases where no general laws exist, providing for the creation of corporations of the same general character, as the corporation proposed to be created; and any act of incorporation passed in violation of this section shall be void. All charters granted, or adopted in pursuance of this section, and all charters heretofore granted and created, subject to repeal or modification, may be altered, from time to time, or be repealed; Provided, nothing herein contained shall be construed to extend to Banks, or the incorporation thereof. The General Assembly shall not alter or amend the charter, of any corporation existing at the time of the adoption of this Article, or pass any other general or special law for the benefit of such corporation, except upon the condition that such corporation shall surrender all claim to exemption from taxation or from the repeal or modification of its charter, and that such corporation shall thereafter hold its charter subject to the provisions of this Constitution; and any corporation chartered by this State which shall accept, use, enjoy, or in any wise avail itself of any rights, privileges, or advantages that may hereafter be granted or conferred by any general or special Act, shall be conclusively presumed to have thereby surrendered any exemption from taxation to which it may be entitled under its charter, and shall be thereafter subject to taxation as if no such exemption has been granted by its charter.

SEC. 49. The General Assembly shall have power to regulate by Law, not inconsistent with this Constitution, all matters which relate to the Judges of election, time, place and manner of holding elections in this State, and of making returns thereof.

[1] Thus amended by Chapter 195, Acts of 1890, ratified November 3, 1891.

SEC. 50. It shall be the duty of the General Assembly, at its first session, held after the adoption of this Constitution, to provide by Law for the punishment, by fine, or imprisonment in the Penitentiary, or both, in the discretion of the Court, of any person, who shall bribe, or attempt to bribe, any Executive, or Judicial officer of the State of Maryland, or any member, or officer, of the General Assembly of the State of Maryland, or of any Municipal corporation in the State of Maryland, or any Executive officer of such corporation, in order to influence him in the performance of any of his official duties; and, also, to provide by Law for the punishment, by fine, or imprisonment in the Penitentiary, or both, in the discretion of the Court, of any of said officers, or members, who shall demand, or receive any bribe, fee, reward, or testimonial, for the performance of his official duties, or for neglecting, or failing to perform the same; and, also, to provide by Law for compelling any person, so bribing, or attempting to bribe, or so demanding, or receiving a bribe, fee, reward, or testimonial, to testify against any person, or persons, who may have committed any of said offenses; provided, that any person, so compelled to testify, shall be exempted from trial and punishment for the offence, of which he may have been guilty; and any person, convicted of such offense, shall, as part of the punishment thereof, be forever disfranchised and disqualified from holding any office of trust, or profit, in this State.

[1]SEC. 51. The personal property of residents of this State, shall be subject to taxation in the County or City where the resident *bona fide* resides for the greater part of the year for which the tax may or shall be levied, and not elsewhere, except goods and chattels permanently located, which shall be taxed in the City or County where they are so located, but the General Assembly may by law provide for the taxation of mortgages upon property in this State and the debts secured thereby, in the County or City where such property is situated.

[2]SEC. 52. (1) The General Assembly shall not appropriate any money out of the Treasury except in accordance with the provisions of this section.

(2) Every appropriation bill shall be either a Budget Bill, or a Supplementary Appropriation Bill, as hereinafter provided.

[3] (3) On the third Wednesday in January in each year, (except in the case of a newly elected Governor, and then

[1] Thus amended by Chapter 426, Acts of 1890, ratified November 3, 1891.
[2] Thus amended by Chapter 497, Acts of 1947, ratified November 2, 1948.
[3] Thus amended by Chapter 161, Acts of 1964, ratified November 3, 1964.

not later than ten days after the convening of the General Assembly), unless such time shall be extended by the General Assembly, the Governor shall submit to the General Assembly a Budget for the next ensuing fiscal year. Each Budget shall contain a complete plan of proposed expenditures and estimated revenues for said fiscal year and shall show the estimated surplus or deficit of revenues at the end of the preceding fiscal year. Accompanying each Budget shall be a statement showing: (a) the revenues and expenditures for the preceding fiscal year; (b) the current assets, liabilities, reserves and surplus or deficit of the State; (c) the debts and funds of the State; (d) an estimate of the State's financial condition as of the beginning and end of the preceding fiscal year; (e) any explanation the Governor may desire to make as to the important features of the Budget and any suggestions as to methods for reduction or increase of the State's revenue.

[1](4) Each Budget shall embrace an estimate of all appropriations in such form and detail as the Governor shall determine or as may be prescribed by law, as follows: (a) for the General Assembly as certified to the Governor in the manner hereinafter provided; (b) for the Executive Department; (c) for the Judiciary Department, as provided by law, certified by the Comptroller; (d) to pay and discharge the principal and interest of the debt of the State in conformity with Section 34 of Article 3 of the Constitution, and all laws enacted in pursuance thereof; (e) for the salaries payable by the State and under the Constitution and laws of the State; (f) for the establishment and maintenance throughout the State of a thorough and efficient system of public schools in conformity with Article 8 of the Constitution and with the laws of the State; (g) for such other purposes as are set forth in the Constitution or laws of the State.

[2](5) The Governor shall deliver to the presiding officer of each House the Budget and a bill for all the proposed appropriations of the Budget classified and in such form and detail as he shall determine or as may be prescribed by law; and the presiding officer of each House shall promptly cause said bill to be introduced therein, and such bill shall be known as the "Budget Bill." The Governor may, with the consent of the General Assembly, before final action thereon by the General Assembly, amend or supplement said Budget to correct an oversight, provide funds contingent on passage of pending legislation or, in case of an emergency,

[1] Thus amended by Chapter 20, Acts of 1952, ratified November 4, 1952.
[2] Thus amended by Chapter 20, Acts of 1952, ratified November 4, 1952.

by delivering such an amendment or supplement to the presiding officers of both Houses; and such amendment or supplement shall thereby become a part of said Budget Bill as an addition to the items of said bill or as a modification of or a substitute for any item of said bill such amendment or supplement may affect.

(6) The General Assembly shall not amend the Budget Bill so as to affect either the obligations of the State under Section 34 of Article 3 of the Constitution, or the provisions made by the laws of the State for the establishment and maintenance of a system of public schools or the payment of any salaries required to be paid by the State of Maryland by the Constitution thereof; and the General Assembly may amend the bill by increasing or diminishing the items therein relating to the General Assembly, and by increasing the items therein relating to the judiciary, but except as hereinbefore specified, may not alter the said bill except to strike out or reduce items therein, provided, however, that the salary or compensation of any public officer shall not be decreased during his term of office; and such bill, when and as passed by both Houses, shall be a law immediately without further action by the Governor.

(7) The Governor and such representatives of the executive departments, boards, officers and commissions of the State expending or applying for State's moneys, as have been designated by the Governor for this purpose, shall have the right, and when requested by either House of the General Assembly, it shall be their duty to appear and be heard with respect to any Budget Bill during the consideration thereof, and to answer inquiries relative thereto.

(8) Supplementary Appropriation Bill. Neither House shall consider other appropriations until the Budget Bill has been finally acted upon by both Houses, and no such other appropriation shall be valid except in accordance with the provisions following: (a) Every such appropriation shall be embodied in a separate bill limited to some single work, object or purpose therein stated and called herein a Supplementary Appropriation Bill; (b) Each Supplementary Appropriation Bill shall provide the revenue necessary to pay the appropriation thereby made[1] a tax, direct or indirect, to be levied and collected as shall be directed in said bill; (c) No Supplementary Appropriation Bill shall become a law unless it be passed in each House by a vote of a majority of the whole number of the members elected, and the yeas and nays recorded on its final passage; (d)

[1] The word "by" apparently omitted.

Each Supplementary Appropriation Bill shall be presented to the Governor of the State as provided in Section 17 of Article 2 of the Constitution and thereafter all the provisions of said section shall apply.

(9) Nothing in this section shall be construed as preventing the General Assembly from passing at any time, in accordance with the provisions of Section 28 of Article 3 of the Constitution and subject to the Governor's power of approval as provided in Section 17 of Article 2 of the Constitution, an appropriation bill to provide for the payment of any obligation of the State within the protection of Section 10 of Article 1 of the Constitution of the United States.

(10) If the Budget Bill shall not have been finally acted upon by the Legislature three days before the expiration of its regular session, the Governor may, and it shall be his duty to issue a proclamation extending the session for some further period as may, in his judgment, be necessary for the passage of such bill; but no other matter than such bill shall be considered during such extended session except a provision for the cost thereof.

(11) The Governor for the purpose of making up his Budget shall have the power, and it shall be his duty, to require from the proper State officials, including herein all executive departments, all executive and administrative offices, bureaus, boards, commissions and agencies, expending or supervising the expenditure of, and all institutions applying for State moneys and appropriations, such itemized estimates and other information, in such form and at such times as he shall direct. The estimates for the Legislative Department, certified by the presiding officer of each House, of the Judiciary, as provided by law, certified by the Comptroller, and for the public schools, as provided by law, shall be transmitted to the Governor, in such form and at such times as he shall direct, and shall be included in the Budget without revision.

(12) The Governor may provide for public hearings on all estimates and may require the attendance at such hearings of representatives of all agencies, and for all institutions applying for State moneys. After such public hearings he may, in his discretion, revise all estimates except those for the legislative and judiciary departments, and for the public schools, as provided by law.

(13) The General Assembly may, from time to time, enact such laws not inconsistent with this section, as may be necessary and proper to carry out its provisions.

(14) In the event of any inconsistency between any of the provisions of this Section and any of the other provisions of the Constitution, the provisions of this Section shall prevail. But nothing herein shall in any manner affect the provisions of Section 34 of Article 3 of the Constitution or of any laws heretofore or hereafter passed in pursuance thereof, or be construed as preventing the Governor from calling extraordinary sessions of the General Assembly, as provided by Section 16 of Article 2, or as preventing the General Assembly at such extraordinary sessions from considering any emergency appropriation or appropriations.

(15) If any item of any appropriation bill passed under the provisions of this Section shall be held invalid upon any ground, such invalidity shall not affect the legality of the bill or of any other item of such bill or bills.

SEC. 53. No person shall be incompetent, as a witness, on account of race or color, unless hereafter so declared by Act of the General Assembly.

[1]SEC. 54. No County of this State shall contract any debt, or obligation, in the construction of any Railroad, Canal, or other Work of Internal Improvement, nor give, or loan its credit to, or in aid of any association, or corporation, unless authorized by an Act of the General Assembly.

SEC. 55. The General Assembly shall pass no Law suspending the privilege of the Writ of *Habeas Corpus*.

SEC. 56. The General Assembly shall have power to pass all such Laws as may be necessary and proper for carrying into execution the powers vested, by this Constitution, in any Department, or office of the Government, and the duties imposed upon them thereby.

SEC. 57. The Legal Rate of Interest shall be Six per cent per annum, unless otherwise provided by the General Assembly.

[2]SEC. 58. The Legislature shall provide by Law for State and municipal taxation upon the revenues accruing from business done in the State by all foreign corporations.

SEC. 59. The office of "State Pension Commissioner" is hereby abolished; and the Legislature shall pass no law creating such office, or establishing any general pension system within this State.

[1] Thus amended by Chapter 71, Acts of 1960, ratified November 8, 1960.
[2] Thus amended by Chapter 99, Acts of 1956, ratified November 6, 1956.

[1] SEC. 60. The General Assembly of Maryland shall have the power to provide by suitable general enactment (a) for the suspension of sentence by the Court in criminal cases; (b) for any form of the indeterminate sentence in criminal cases, and (c) for the release upon parole in whatever manner the General Assembly may prescribe, of convicts imprisoned under sentence for crimes.

[2] SEC. 61. (a) The General Assembly may authorize and empower any county or any municipal corporation, by public local law:

(1) To carry out urban renewal projects which shall be limited to slum clearance in slum or blighted areas and redevelopment or the rehabilitation of slum or blighted areas, and to include the acquisition, within the boundary lines of such county or municipal corporation, of land and property of every kind and any right, interest, franchise, easement or privilege therein, by purchase, lease, gift, condemnation or any other legal means. The term "slum area" shall mean any area where dwellings predominate which, by reason of depreciation, overcrowding, faulty arrangement or design, lack of ventilation, light or sanitary facilities, or any combination of these factors, are detrimental to the public safety, health or morals. The term "blighted area" shall mean an area in which a majority of buildings have declined in productivity by reason of obsolescence, depreciation or other causes to an extent they no longer justify fundamental repairs and adequate maintenance.

(2) To sell, lease, convey, transfer or otherwise dispose of any of said land or property, regardless of whether or not it has been developed, redeveloped, altered or improved and irrespective of the manner or means in or by which it may have been acquired, to any private, public or quasi public corporation, partnership, association, person or other legal entity.

No land or property taken by any county or any municipal corporation for any of the aforementioned purposes or in connection with the exercise of any of the powers which may be granted to such county or municipal corporation pursuant to this section by exercising the power of eminent domain shall be taken without just compensation, as agreed upon between the parties, or awarded by a jury, being first paid or tendered to the party entitled to such compensation.

[1] Added by Chapter 453, Acts of 1914, ratified November 2, 1915.
[2] Added by Chapter 444, Acts of 1959, ratified November 8, 1960.

All land or property needed, or taken by the exercise of the power of eminent domain, by any county or any municipal corporation for any of the aforementioned purposes or in connection with the exercise of any of the powers which may be granted pursuant to this Section is hereby declared to be needed or taken for public uses and purposes. Any or all of the activities authorized pursuant to this section shall constitute governmental functions undertaken for public uses and purposes and the power of taxation may be exercised, public funds expended and public credit extended in furtherance thereof.

(b) The General Assembly may grant to any county or any municipal corporation, by public local law, any and all additional power and authority necessary or proper to carry into full force and effect any and all of the specific powers authorized by this section and to fully accomplish any and all of the purposes and objects contemplated by the provisions of this section, provided such additional power or authority is not inconsistent with the terms and provisions of this section or with any other provision or provisions of the Constitution of Maryland.

(c) The General Assembly of Maryland, by public local law, may establish or authorize the establishment of a public body or agency to undertake in a county or municipal corporation (other than Baltimore City) the activities authorized by this section, and may provide that any or all of the powers, except the power of taxation, herein authorized to be granted to such county or municipal corporation shall be vested in such public body or agency or in any existing public body or agency.

(d) The General Assembly may place such other and further restrictions or limitations on the exercise of any of the powers provided for in this section, as it may deem proper and expedient.

(e) The provisions of this section are independent of, and shall in no way affect, the powers granted under Article XIB of the Constitution of Maryland, title "City of Baltimore—Land Development and Redevelopment." Also, the power provided in this section for the General Assembly to enact public local laws authorizing any municipal corporation or any county to carry out urban renewal projects prevails over the restrictions contained in Article 11A "Local Legislation" and in Article 11E "Municipal Corporations" of this Constitution.

ARTICLE IV.

JUDICIARY DEPARTMENT.

Part I.—General Provisions.

SECTION 1. The Judicial power of this State shall be vested in a Court of Appeals, Circuit Courts, Orphans' Courts, such Courts for the city of Baltimore, as are hereinafter provided for, and Justices of the Peace; all said Courts shall be Courts of Record, and each shall have a seal to be used in the authentication of all process issuing therefrom. The process and official character of Justices of the Peace shall be authenticated as hath heretofore been practiced in this State, or may hereafter be prescribed by Law.

SEC. 2. The Judges of all of the said Courts shall be citizens of the State of Maryland, and qualified voters under this Constitution, and shall have resided therein not less than five years, and not less than six months next preceding their election, or appointment, in the Judicial Circuit, as the case may be, for which they may be, respectively, elected, or appointed. They shall be not less than thirty years of age at the time of their election, or appointment, and shall be selected from those who have been admitted to practice Law in this State, and who are most distinguished for integrity, wisdom and sound legal knowledge.

[1] SEC. 3. The Judges of the said several Courts shall be elected in Baltimore City and in each county, by the qualified voters of the city and of each county, respectively, except that in the First and Second Judicial Circuits the said Judges of the several Courts shall be elected by the qualified voters in each respective Judicial Circuit as hereinafter provided, all of the said Judges to be elected at the general election to be held on the Tuesday after the first Monday in November, as now provided for in the Constitution. Each of the said Judges shall hold his office for the term of fifteen years from the time of his election, and until his successor is elected and qualified, or until he shall have attained the age of seventy years, whichever may first happen, and be re-eligible thereto until he shall have attained the age of seventy years, and not after. In case of the inability of any of said Judges to discharge his duties with efficiency, by reason of continued sickness, or of physical or mental infirmity, it shall be in the power of the General

[1] Thus amended by Chapter 607, Acts of 1953, ratified November 2, 1954.

Assembly, two-thirds of the members of each House concurring, with the approval of the Governor, to retire said Judge from office.

SEC. 4. Any Judge shall be removed from office by the Governor, on conviction in a Court of Law, of incompetency, of wilful neglect of duty, misbehavior in office, or any other crime, or on impeachment, according to this Constitution, or the Laws of the State; or on the address of the General Assembly, two-thirds of each House concurring in such address, and the accused having been notified of the charges against him, and having had opportunity of making his defence.

[1] SEC. 4A. (a) There is created a Commission on Judicial Disabilities, composed of five persons appointed by the Governor of Maryland. The members of the Commission shall be citizens and residents of this State. Three members of the Commission shall be appointed from among the judges of the Court of Appeals, the Circuit Court for the Counties and of the Supreme Bench of Baltimore City; one member shall be appointed from among those persons who are admitted to the practice of law in the State, who have been so engaged for at least fifteen years, and who is not a judge of any court; and one member shall represent the public, who shall not be a judge, active or retired, and who is not admitted to the practice of law in this State. The term of office of each member shall be for four years commencing on January 1, except that of those persons first appointed to the Commission one shall be appointed for a term of one year, one for two years, one for three years, and two for four years and thereafter all terms shall be for four years. Whenever any member of the Commission appointed from among judges in the State ceases to be a judge, when any member appointed from among those admitted to the practice of law becomes a judge, when any member representing the public becomes a judge or is admitted to the practice of law in this State, or when any member ceases to be a resident of the State, in such case the membership of this member shall forthwith terminate. Any vacancies on the Commission shall be filled for the unexpired term by the Governor in the same manner as for making of appointments to the Commission and subject to the same qualifications which were applicable to the person causing the vacancy. No member of the Commission shall receive any compensation for his services as such but shall

[1] Added by Chapter 773, Acts of 1965, to be voted upon at the next general election in November, 1966.

be allowed any expenses necessarily incurred in the performance of his duties as such member.

(b) The concurrence of a majority of the appointed members shall be sufficient for the validity of any act of the Commission. The Commission shall select one of its members to serve as Chairman.

[1] SEC. 4B. (a) A judge of the Court of Appeals, of the Circuit Courts for the Counties, of the Supreme Bench of Baltimore City, of the Orphans' Courts and all other judges elected or subject to election, and those appointed if the full term of the particular office is for not less than four years, (including a judge holding office on the date of adoption of this Amendment) may, in accordance with the procedure described in this section, be removed for misconduct in office, persistent failure to perform the duties of his office or conduct which shall prejudice the proper administration of justice, or may be retired for disability seriously interfering with the performance of his duties, which is, or is likely to become, of a permanent character. The Commission may, after such investigation as it deems necessary, order a hearing to be held before it concerning the removal or retirement of a judge. If, after hearing, the Commission finds good cause therefor as aforesaid, it shall recommend to the General Assembly the removal or retirement, as the case may be, of the judge.

(b) The General Assembly shall review the record of the proceedings on the law and facts and in its discretion may permit the introduction of additional evidence and by a joint resolution passed by a two-thirds vote of the members elected in each House thereof, shall order the removal or retirement, as it finds just and proper, or wholly reject the recommendation. Upon an order for retirement, the judge shall thereby be retired with the rights and privileges provided by law. Upon an order of removal, the judge shall thereby be removed from office, his salary shall cease from the date of such order, and neither he nor his widow, upon his death, shall receive any benefits, pension, or retirement allowance accruing from judicial service.

(c) All papers filed with and proceedings before the Commission on Judicial Disabilities, pursuant to this section shall be confidential, and the filing of papers with and the giving of testimony before the Commission shall be privileged. No other publication of such papers or proceedings

[1] Added by Chapter 773, Acts of 1965, to be voted upon at the next general election in November, 1966.

shall be privileged in any action for defamation except that (a) the record filed by the Commission in the General Assembly continues to be privileged and upon such filing loses its confidential character and (b) a writing which was privileged prior to its filing with the Commission does not lose such privilege by such filing. The Commission and the General Assembly shall have the power to issue and enforce process to compel the attendance of witnesses and the production of evidence. The General Assembly shall by statute provide for procedure under this section before the Commission on Judicial Disabilities and by rule shall provide for procedure under this section in the General Assembly. A judge who is a member of the Commission shall not participate in any proceedings involving his own removal or retirement, and the Governor shall appoint a substitute member of the Commission for the purpose of said particular proceedings.

(d) This section is alternative to, and cumulative with, the methods of retirement and removal provided in Sections 3 and 4 of this Article, and in Section 26 of Article III of this Constitution.

[1] SEC. 5. Upon every occurrence or recurrence of a vacancy through death, resignation, removal, disqualification by reason of age or otherwise, or expiration of the term of fifteen years of any judge, or creation of the office of any judge, or in any other way, the Governor shall appoint a person duly qualified to fill said office, who shall hold the same until the election and qualification of his successor; except that when a vacancy shall exist in the office of Chief Judge of the Supreme Bench of Baltimore City, the Governor may designate an Associate Judge of said Supreme Bench as Chief Judge of said Supreme Bench, and such appointee as Chief Judge shall hold such office for the residue of the term for which he was last elected an Associate Judge of said Supreme Bench. His successor shall be elected at the first biennial general election for Representatives in Congress after the expiration of the term of fifteen years (if the vacancy occurred in that way) or the first such general election after one year after the occurrence of the vacancy in any other way than through expiration of such term. Except in case of reappointment of a judge upon expiration of his term of fifteen years, no person shall be appointed who will become disqualified by reason of age and thereby unable to continue to hold office until the prescribed time when his successor would have been elected.

[1] Thus amended by Chapter 703, Acts of 1945, ratified November 5, 1946.

SEC. 6. All Judges shall, by virtue of their offices, be Conservators of the Peace throughout the State; and no fees, or perquisites, commission, or reward of any kind; shall be allowed to any Judge in this State, besides his annual salary, for the discharge of any Judicial duty.

SEC. 7. No Judge shall sit in any case wherein he may be interested, or where either of the parties may be connected with him, by affinity or consanguinity, within such degrees as now are, or may hereafter be prescribed by Law, or where he shall have been of counsel in the case.

[1] SEC. 8. The parties to any cause may submit the same to the Court for determination without the aid of a jury, and in all suits or actions, at law issues from the Orphans' Court, or from any court sitting in equity and in all cases of Presentments or indictments for offences, which are or may be punishable by death, pending in any of the courts of law in this State having jurisdiction thereof upon suggestion in writing under oath of either of the parties to said proceedings that such party cannot have a fair and impartial trial in the court in which the same may be pending, the said court shall order and direct the record of proceedings in such suit or action, issue presentment, or indictment, to be transmitted to some other court having jurisdiction in such case for trial, but in all other cases of presentment or indictment, pending in any of the Courts of law in this State having jurisdiction thereof, in addition to the suggestion in writing of either of the parties to such presentment or indictment that such party cannot have a fair and impartial trial in the court in which the same may be pending, it shall be necessary for the party making such suggestion to make it satisfactorily appear to the Court that such suggestion is true, or that there is reasonable ground for the same, and thereupon the said court shall order and direct the record of proceedings in such presentment or indictment to be transmitted to some other Court having jurisdiction in such cases for trial and such right of removal shall exist upon suggestion in cases where all the Judges of said Court may be disqualified under the provisions of this Constitution to sit in any such case and said Court to which the record of proceedings in such suit, or action, issue, presentment or indictment may be so transmitted shall hear and determine the same in like manner as if such suit or action, issue, presentment or indictment had been originally instituted therein, and the General Assembly shall make such

[1] Thus amended by Chapter 364, Acts of 1874, ratified November 2, 1875.

modification of existing law as may be necessary to regulate and give force to this provision.

SEC. 9. The Judge, or Judges of any Court, may appoint such officers for their respective Courts as may be found necessary; and such officers of the Courts in the City of Baltimore shall be appointed by the Judges of the Supreme Bench of Baltimore city. It shall be the duty of the General Assembly to prescribe, by Law, a fixed compensation for all such officers; and said Judge or Judges shall, from time to time, investigate the expenses, costs and charges of their respective courts, with a view to a change or reduction thereof, and report the result of such investigation to the General Assembly for its action.

SEC. 10. The Clerks of the several Courts, created, or continued by this Constitution, shall have charge and custody of the records and other papers, shall perform all the duties, and be allowed the fees, which appertain to their several offices, as the same now are, or may hereafter be regulated by Law. And the office and business of said Clerks, in all their departments, shall be subject to the visitorial power of the Judges of their respective Courts, who shall exercise the same, from time to time, so as to insure the faithful performance of the duties of said officers; and it shall be the duty of the Judges of said Courts respectively, to make, from time to time, such rules and regulations as may be necessary and proper for the government of said Clerks, and for the performance of the duties of their offices, which shall have the force of Law until repealed or modified by the General Assembly.

SEC. 11. The election for Judges, hereinbefore provided, and all elections for Clerks, Registers of Wills, and other officers, provided in this Constitution, except State's Attorneys, shall be certified, and the returns made, by the Clerks of the Circuit Courts of the Counties, and the Clerk of the Superior Court of Baltimore city, respectively, to the Governor, who shall issue commissions to the different persons for the offices to which they shall have been, respectively, elected; and in all such elections, the person having the greatest number of votes shall be declared to be elected.

SEC. 12. If in any case of election for Judges, Clerks of the Courts of Law, and Registers of Wills, the opposing candidates shall have an equal number of votes, it shall be the duty of the Governor to order a new election; and in case of any contested election, the Governor shall send the re-

turns to the House of Delegates, which shall judge of the election and qualification of the candidates at such election; and if the judgment shall be against the one who has been returned elected, or the one who has been commissioned by the Governor, the House of Delegates shall order a new election within thirty days.

SEC. 13. All Public Commissions and Grants shall run thus: "The State of Maryland, etc.," and shall be signed by the Governor, with the Seal of the State annexed; all writs and process shall run in the same style, and be tested, sealed and signed, as heretofore, or as may hereafter be, provided by Law; and all indictments shall conclude, "against the peace, government and dignity of the State."

[1] SEC. 13A. The General Assembly shall provide by General Law for the assignment by the Court of Appeals of any of the Chief Judges and any of the Associate Judges of the several Judicial Circuits of this State, including any Judge of the Court of Appeals from Baltimore City, and any of the Judges of the Supreme Bench of Baltimore, to sit in any other or different Judicial Circuits for designated and limited periods, for the purpose of relieving accumulation of business or because of the indisposition or disqualification of any judge. And any judge so assigned by the Court of Appeals shall have all the power and authority pertaining to the judge of the court to which he is assigned.

Part II—Court of Appeals.

[2] SEC. 14. The Court of Appeals shall be composed of seven judges, one from the First Appellate Judicial Circuit consisting of Cecil, Kent, Queen Anne's, Caroline, Talbot, Dorchester, Wicomico, Worcester and Somerset counties; one from the Second Appellate Judicial Circuit consisting of Baltimore and Harford counties; one from the Third Appellate Judicial Circuit, consisting of Allegany, Frederick, Garrett, Montgomery and Washington counties; one from the Fourth Appellate Judicial Circuit, consisting of Prince George's, Calvert, Charles and St. Mary's counties; one from the Fifth Appellate Judicial Circuit, consisting of Anne Arundel, Carroll and Howard counties; and two from the Sixth Appellate Judicial Circuit, consisting of Baltimore City. The Judges of the Court of Appeals shall be residents of and be elected by the qualified voters of their respective Appellate Judicial Circuits. The term of each Judge of the Court of Appeals shall begin on the date of his

[1] Added by Chapter 796, Acts of 1943, ratified November 7, 1944.
[2] Thus amended by Chapter 11, Acts of 1960, ratified November 8, 1960.

qualification except that each of the Judges of the Court of Appeals in office at the time this amendment to the Constitution takes effect shall continue to hold office for the balance of the term for which he was elected or appointed or until he shall have attained the age of seventy years, whichever may first happen. One of the Judges of the Court of Appeals shall be designated by the Governor as the Chief Judge. The jurisdiction of the Court of Appeals shall be co-extensive with the limits of the State and such as now is or may hereafter be prescribed by law. It shall hold its sessions in the City of Annapolis at such time or times as it shall from time to time by rule prescribe. Its session or sessions shall continue not less than ten months in each year, if the business before it shall so require, and it shall be competent for the judges temporarily to transfer their sittings elsewhere upon sufficient cause. The salary of each Judge of the Court of Appeals shall be that now or hereafter prescribed by the General Assembly and shall not be diminished during his continuance in office. Five of the judges shall constitute a quorum, and five judges shall sit in each case unless the Court shall direct that an additional judge or judges sit for any case. The concurrence of a majority of those sitting shall be sufficient for the decision of any cause, and an equal division of those sitting in a case has the effect of affirming the decision appealed from if there is no application for re-argument as hereinafter provided. In any case where there is an equal division or a three to two division of the Court a re-argument before the full Court of seven judges shall be granted to the losing party upon application as a matter of right.

[1] SEC. 15. The Judge who heard the cause below shall not participate in the decision; in every case an opinion, in writing, shall be filed within three months after the argument, or submission of the cause; and the judgment of the Court shall be final and conclusive; and all cases shall stand for hearing at the first term after the transmission of the Record.

SEC. 16. Provision shall be made by Law for publishing Reports of all causes, argued and determined in the Court of Appeals, which the Judges shall designate as proper for publication.

[2] SEC. 17. There shall be a Clerk of the Court of Appeals, who shall be appointed by and shall hold his office at the pleasure of said Court of Appeals.

[1] Thus amended by Chapter 99, Acts of 1956, adopted November 6, 1956.
[2] Thus amended by Chapter 99, Acts of 1956, ratified November 6, 1956.

[1] SEC. 18. It shall be the duty of the Judges of the Court of Appeals to make and publish rules and regulations for the prosecution of appeals to said appellate Court, whereby they shall prescribe the periods within which appeals may be taken, what part or parts of the proceedings in the Court below shall constitute the record on appeal, and the manner in which such appeals shall be brought to hearing or determination, and shall regulate, generally, the practice of said Court of Appeals, so as to prevent delays, and promote brevity in all records and proceedings brought into said Court, and to abolish and avoid all unnecessary costs and expenses in the prosecution of appeals therein; and the said Judges shall make such reduction in the fees and expenses of the said Court as they may deem advisable. It shall also be the duty of said Judges of the Court of Appeals to devise, and promulgate by rules, or orders, forms and modes of framing and filing bills, answers, and other proceedings and pleadings in Equity; and also forms and modes of taking and obtaining evidence, to be used in Equity cases; and to revise and regulate, generally, the practice in the Courts of Equity of this State, so as to prevent delays, and to promote brevity and conciseness in all pleadings and proceedings therein, and to abolish all unnecessary costs and expenses attending the same. And all rules and regulations hereby directed to be made, shall, when made, have the force of Law, until rescinded, changed, or modified by the said Judges, or the General Assembly.

[2] SEC. 18A. The Chief Judge of the Court of Appeals shall be the administrative head of the judicial system of the State. He shall from time to time require, from each of the judges of the Circuit Courts for the several counties and of the Supreme Bench of Baltimore City, reports as to the judicial work and business of each of the judges and their respective courts. He may, in case of a vacancy or of illness, disqualification or other absence of one or more judges of the Court of Appeals, designate any judge of any of the Circuit Courts for the counties or of the Supreme Bench of Baltimore City to sit in any case or for a specified period as a judge of the Court of Appeals in lieu of a judge of that court, and may designate, to sit as a judge of the Circuit Court for any county or of any Court or Courts of Baltimore City, either alone or with one or more other judges, in any case or for a specified period, any judge of the Court of Appeals or of any other Circuit Court or of the Supreme Bench of Baltimore City. In the

[1] Thus amended by Chapter 99, Acts of 1956, ratified November 6, 1956.
[2] Added by Chapter 772, Acts of 1943, ratified November 7, 1944.

absence of the Chief Judge of the Court of Appeals the provisions of this Section shall be applicable to the senior judge present. The powers of the Chief Judge under the aforegoing provisions of this section shall be subject to such rules and regulations, if any, as the Court of Appeals may make. The Court of Appeals from time to time shall make rules and regulations to regulate and revise the practice and procedure in that Court and in the other courts of this State, which shall have the force of law until rescinded, changed or modified by the Court of Appeals or otherwise by law. The power of the courts other than the Court of Appeals to make rules of practice and procedure shall be subject to the rules and regulations prescribed by the Court of Appeals or otherwise by law.

Part III—Circuit Courts.

[1] SEC. 19. The State shall be divided into eight Judicial Circuits, in manner following, viz.: The Counties of Worcester, Wicomico, Somerset, and Dorchester, shall constitute the First Circuit; the Counties of Caroline, Talbot, Queen Anne's, Kent and Cecil, the Second; the Counties of Baltimore and Harford, the Third; the Counties of Allegany, Garrett, and Washington, the Fourth; the Counties of Carroll, Howard and Anne Arundel, the Fifth; the Counties of Montgomery and Frederick, the Sixth; the Counties of Prince George's, Charles, Calvert, and St. Mary's, the Seventh; and Baltimore City, the Eighth.

[2] SEC. 20. A Court shall be held in each County of the State to be styled the Circuit Court for the County, in which it may be held. The said Circuit Courts shall have and exercise, in the respective counties, all the power, authority and jurisdiction, original and appellate, which the present Circuit Courts of this State now have and exercise, or which may hereafter be prescribed by law.

The several judges of the Circuit Court for Montgomery County on and after the Tuesday next after the first Monday in November, nineteen hundred and sixty-six, shall each, alternately and in rotation and on schedules to be established by the said judges, sit as an Orphan's[3] Court for said County, and shall have and exercise all the power, authority and jurisdiction which the present Orphans' Courts now have and exercise, or which may hereafter be prescribed by law.

[1] Thus amended by Chapter 99, Acts of 1956, ratified November 6, 1956.
[2] Thus amended by Chapter 744, Acts of 1963, ratified November 3, 1964.
[3] Thus in the original.

[1] SEC. 21. From and after January 1, 1955, there shall be in the third, fourth, fifth, sixth and seventh circuits at least one judge for each county, who shall be a resident of the county in which he shall hold office, and who shall be elected by the voters thereof, to be styled judges of the Circuit Court, to be elected or appointed as herein provided. The number of judges for any of the circuits or for any of the counties, may be increased or decreased by the General Assembly from time to time, and any vacancy so created shall be filled as provided in Section 5 of this Article except that in the third, fourth, fifth, sixth and seventh judicial circuits there shall never be less than one judge for each county and in all of the circuits there shall never be less than four for each circuit. The senior judge in length of service shall be the chief judge of the circuit; the other judge or judges shall be associate judges. In the first and second judicial circuits no two of said judges of the Circuit Court shall at the time of their election or appointment, or during the term for which they may have been elected or appointed, reside in any one county. In the first and second judicial circuits, in case any candidate or candidates for judge at any election shall receive sufficient votes to cause such candidate or candidates to be declared elected, but the election of such candidate or candidates would cause more judges than herein permitted to reside in any county of the circuit, then and in that event there shall be declared elected only that candidate or those candidates residing in said county, in the order of the votes received, whose election would provide the permitted number of judges from said county, and also the candidate or candidates residing in some other county, and not similarly disqualified, who shall have the next highest number of votes in said election. If, by reason of such a condition or by reason of an equal vote for two or more candidates a sufficient number of judges duly qualified as to residence shall not be elected at any election, then it shall be the duty of the Governor to order a new election for such unfilled office or offices. From and after December 1, 1954, there shall be not less than two judges resident in Anne Arundel County, and not less than three judges resident in Baltimore County. From and after December 1, 1960, there shall be not less than four judges resident in Prince George's County. From and after December 1, 1960, there shall be not less than five judges resident in Montgomery County.

Notwithstanding any other provision of this Article the vacancy in Montgomery County created by the adoption of

[1] Thus amended by Chapter 761, Acts of 1959, ratified November 8, 1960.

this amendment shall not be filled by appointment as provided in Section 5 of this Article, but at the first biennial general election for Representatives in Congress, after the adoption of this amendment a judge shall be elected by the qualified voters of Montgomery County to fill such vacancy in such county. Any other vacancy in the office of Judge of the Circuit Court for Montgomery County and any vacancy in the second judicial circuit shall be filled as provided in Sections 3 and 5 of this Article, except that the person initially appointed to fill the vacancy in the second judicial circuit shall be a resident of Kent County.

The said judges shall hold such terms of the Circuit Court in each of the counties composing their respective circuits, at such times as are now prescribed or may hereafter be prescribed by rules or regulations by the Court of Appeals or otherwise by law. One judge in each of the first seven circuits shall constitute a quorum for the transaction of any business; and the said judges, or any of them, may hold special terms of their Courts, when in their discretion, the business of the several counties renders such terms necessary.

All provisions of the Constitution of Maryland and all Acts of the General Assembly relating to the Court of Appeals or any other courts, and all rules heretofore adopted by the Court of Appeals, not inconsistent with the provisions of the sections amended or added by this amendment, shall remain in full force and effect unless and until amended or repealed by proper authority. All salaries now prescribed by law for associate judges of the Circuit Courts shall continue to apply to all judges (including chief judges) of the Circuit Court. No member of the General Assembly at which either of these amendments was proposed, or at which the number or salary of judges for any of the eight circuits or for any of the counties may be or may have been increased or decreased by the General Assembly from time to time, if otherwise qualified, shall be ineligible for appointment or election as judge of the Court of Appeals or any other court by reason of his membership in such General Assembly.

In the event and to the extent of any inconsistency between the provisions of any section amended or added by these amendments and any of the other provisions of this Constitution or the provisions of any existing law, the provisions of the sections amended or added shall prevail, and such other provisions shall be repealed or abrogated to the extent of such inconsistency, except Section 35A of Article

III of this Constitution; provided, however, that in the event of any inconsistency between the provisions of the sections thus amended or added and any of the other provisions of the sections thus amended or added and any of the other provisions of this Constitution as amended by any other amendments which may be adopted at the same time or times as these amendments, i.e. at the election held in November, 1944, or at the election held in November, 1954, or at the election held in November, 1960, the changes made by these amendments and all such other amendments to this Constitution shall all be given effect.

SEC. 22. Where any Term is held, or trial conducted by less than the whole number of said Circuit Judges, upon the decision or determination of any point, or question, by the Court, it shall be competent to the party, against whom the ruling or decision is made, upon motion, to have the point, or question reserved for the consideration of the three Judges of the Circuit, who shall constitute a court in *banc* for such purpose; and the motion for such reservation shall be entered of record, during the sitting, at which such decision may be made; and the several Circuit Courts shall regulate, by rules, the mode and manner of presenting such points, or questions to the court in *banc,* and the decision of the said Court in *banc* shall be the effective decision in the premises, and conclusive, as against the party, at whose motion said points, or questions were reserved; but such decision in *banc* shall not preclude the right of appeal, or writ of error to the adverse party, in those cases, civil or criminal, in which appeal, or writ of error to the Court of Appeals may be allowed by Law. The right of having questions reserved shall not, however, apply to trials of Appeals from judgments of Justices of the Peace, nor to criminal cases below the grade of felony, except when the punishment is confinement in the Penitentiary; and this Section shall be subject to such provisions as may hereafter be made by Law.

SEC. 23. The Judges of the respective Circuit Courts of this State, and of the Courts of Baltimore city, shall render their decisions, in all cases argued before them, or submitted for their judgment, within two months after the same shall have been so argued or submitted.

[1] SEC. 24. The salary of each Chief Judge and of each Associate Judge of the Circuit Court shall not be diminished during his continuance in office.

[1] Thus amended by Chapter 99, Acts of 1956, ratified November 6, 1956. See also sections 14 and 31A of this Article.

[1] SEC. 25. There shall be a Clerk of the Circuit Court for each County, who shall be elected by a plurality of the qualified voters of said County, and shall hold his office for four years from the time of his election, and until his successor is elected and qualified, and be re-eligible, subject to be removed for wilful neglect of duty or other misdemeanor in office, on conviction in a Court of Law. In case of a vacancy in the office of Clerk of a Circuit Court, the Judges of said Court shall have power to fill such vacancy until the general election for Delegates to the General Assembly, to be held next thereafter, when a successor shall be elected for the term of four years.

SEC. 26. The said Clerks shall appoint, subject to the confirmation of the Judges of their respective Courts, as many deputies under them, as the said Judges shall deem necessary to perform, together with themselves, the duties of the said office, who shall be removable by the said Judges for incompetency, or neglect of duty, and whose compensation shall be according to existing, or future provisions of the General Assembly.

Part IV—Courts of Baltimore City.

SEC. 27. There shall be in the Eighth Judicial Circuit, six Courts, to be styled the Supreme Bench of Baltimore City, the Superior Court of Baltimore City, the Court of Common Pleas, the Baltimore City Court, the Circuit Court of Baltimore City[2] and the Criminal Court[3] of Baltimore.

SEC. 28. The Superior Court of Baltimore City, the Court of Common Pleas, and the Baltimore City Court[4] shall, each, have concurrent jurisdiction in all civil common Law cases, and concurrently, all the jurisdiction which the Superior Court of Baltimore City and the Court of Common Pleas now have, except jurisdiction in Equity, and except in applications for the benefit of the Insolvent Laws of Maryland, and in cases of Appeal from judgments of Justices of the Peace in said City, whether civil or criminal, or arising under the ordinances of the Mayor and City Council of Baltimore, of all of which appeal cases the Baltimore City Court shall have exclusive jurisdiction; and the said Court of Common Pleas shall have exclusive jurisdiction in all applications for the benefit of the Insolvent

[1] Thus amended by Chapter 99, Acts of 1956, ratified November 6, 1956.
[2] Circuit Court No. 2 established by Chapter 194, Acts of 1888.
[3] Criminal Court No. 2 established by rule of the Supreme Bench, Dec. 21, 1897. See Jackson v. State, 87 Md. 191.
[4] The jurisdiction of the Baltimore City Court, the Superior Court, and the Court of Common Pleas was enlarged by Chapter 177, Acts of 1870.

Laws of Maryland, and the supervision and control of the Trustees thereof.

SEC. 29. The Circuit Court of Baltimore City shall have exclusive jurisdiction in Equity within the limits of said city, and all such jurisdiction as the present Circuit Court of Baltimore City has; provided, the said Court shall not have jurisdiction in applications for the writ of *habeas corpus* in cases of persons charged with criminal offenses.

SEC. 30. The Criminal Court of Baltimore shall have and exercise all the jurisdiction, now held and exercised by the Criminal Court of Baltimore, except in such appeal cases as are herein assigned to the Baltimore City Court.

SEC. 31. There shall be elected by the legal and qualified voters of said city, at the election, hereinbefore provided for, one Chief Judge, and four Associate Judges, who, together, shall constitute the Supreme Bench of Baltimore City, and shall hold their offices for the term of fifteen years, subject to the provisions of this Constitution with regard to the election and qualifications of Judges, and their removal from office, and shall exercise the jurisdiction, hereinafter specified, and shall each receive an annual salary of three thousand five hundred dollars[1], payable quarterly, which shall not be diminished during their term of office; but authority is hereby given to the Mayor and City Council of Baltimore to pay to each of the said judges an annual addition of five hundred dollars to their respective salaries; provided, that the same, being once granted, shall not be diminished, nor increased, during the continuance of said Judges in office.

[2] SEC. 31A. In addition to the authority granted to the Mayor and City Council of Baltimore by the preceding section to pay to each of the judges of the Supreme Bench the annual sum of Five Hundred Dollars, authority is hereby given to said Mayor and City Council to pay to each of said judges such further annual sum as an addition to their respective salaries as the Mayor and City Council of Baltimore shall from time to time deem right and proper, provided, that any such sum being once granted shall not be diminished during the continuance of said judges in office.

SEC. 32. It shall be the duty of the said Supreme Bench of Baltimore City, as soon as the Judges thereof shall be elected and duly qualified, and from time to time, to pro-

[1] See note to Article 4, Section 24, above.
[2] Added by Chapter 116, Acts of 1924, ratified November 2, 1926. See footnote to Article 4, Section 24, above.

vide for the holding of each of the aforesaid Courts, by the assignment of one, or more of their number to each of the said Courts, who may sit either, separately, or together, in the trial of cases; and the said Supreme Bench of Baltimore City may, from time to time, change the said assignment, as circumstances may require, and the public interest may demand; and the Judge, or Judges, so assigned to the said several Courts, shall, when holding the same, have all the powers and exercise all the jurisdiction, which may belong to the Court so being held; and it shall also be the duty of the said Supreme Bench of Baltimore City, in case of the sickness, absence or disability of any Judge or Judges, assigned as aforesaid, to provide for the hearing of the cases, or transaction of the business assigned to said Judge or Judges, as aforesaid, before some one, or more of the Judges of said Court.

[1] SEC. 33. The said Supreme Bench of Baltimore City shall have power, and it shall be its duty, to provide for the holding of as many general terms as the performance of its duties may require, such general terms to be held by not less than three judges; to make all needful rules and regulations for the conduct of business in each of the said Courts, during the session thereof, and in vacation, or in Chambers, before any of said Judges; and shall also have jurisdiction to hear and determine all motions for a new trial in cases tried in any of said Courts, where such motions arise, either on questions of fact, or for misdirection upon any matters of Law, and all motions in arrest of judgment, or upon any matters of Law determined by the said Judge, or Judges, while holding said several Courts; and the said Supreme Bench of Baltimore City shall make all needful rules and regulations for the hearing before it of all said matters; and the same right of appeal to the Court of Appeals shall be allowed from the determination of the said Court on such matters, as would have been the right of the parties if said matters had been decided by the Court in which said cases were tried.

SEC. 34. No appeal shall lie to the Supreme Bench of Baltimore City from the decision of the Judge, or Judges, holding the Baltimore City Court, in case of appeal from a Justice of the Peace; but the decision by said Judge, or Judges, shall be final; and all writs and other process issued out of either of said Courts, requiring attestation, shall be

[1] A paragraph first added to this section in the Code of 1904 has been removed. It was enacted as a public local law of Baltimore City, by Chapter 177 of 1870, and never had the effect of a Constitutional amendment. The Act of 1870 is still in the local laws of Baltimore City. See Charter and Public Local Laws of Baltimore City (1949 Edition), Sections 224 and 225.

attested in the name of the Chief Judge of the said Supreme Bench of Baltimore City.

SEC. 35. Three of the Judges of said Supreme Bench of Baltimore City, shall constitute a quorum of said Court.

SEC. 36. All causes depending, at the adoption of this Constitution, in the Superior Court of Baltimore City, the Court of Common Pleas, the Criminal Court of Baltimore, and the Circuit Court of Baltimore City, shall be proceeded in, and prosecuted to final judgment, or decree, in the Courts, respectively, of the same name established by this Constitution, except cases belonging to that class, jurisdiction over which is by this Constitution transferred to the Baltimore City Court, all of which shall, together with all cases now pending in the City Court of Baltimore, be proceeded in and prosecuted to final judgment in said Baltimore City Court.

[1] SEC. 37. There shall be a Clerk of each of the said Courts of Baltimore city, except the Supreme Bench, who shall be elected by the legal and qualified voters of said City, at the election to be held in said City on the Tuesday next after the First Monday of November, in the year nineteen hundred and fifty-eight, and shall hold his office for four years from the time of his election, and until his successor is elected and qualified, and be re-eligible thereto, subject to be removed for willful neglect of duty, or other misdemeanor in office, on conviction in a Court of Law. The salary of each of the said Clerks shall be payable as provided in Section 45 of Article 3 of this Constitution, and they shall be entitled to no other perquisites, or compensation. In case of a vacancy in the office of Clerk of any of said Courts, the Judges of said Supreme Bench of Baltimore City, shall have power to fill such vacancy until the general election of Delegates to the General Assembly, to be held next thereafter, when a Clerk of said Court shall be elected to serve for four years thereafter; and the provisions of this Article in relation to the appointment of Deputies by the Clerks of the Circuit Courts in the Counties shall apply to the Clerks of the Courts in Baltimore City.

SEC. 38. The Clerk of the Court of Common Pleas shall have authority to issue within said City, all marriage and other licenses required by Law, subject to such provisions as are now, or may be prescribed by Law. The Clerk of the Superior Court of said city shall receive and record all Deeds, Conveyances, and other papers, which are, or may be

[1] Thus amended by Chapter 99, Acts of 1956, ratified November 6, 1956.

required by Law, to be recorded in said City. He shall also have custody of all papers connected with the proceedings on the Law, or Equity side of Baltimore County Court, and of the Dockets thereof, so far as the same have relation to the City of Baltimore, and shall also discharge the duties of Clerk to the Supreme Bench of Baltimore City, unless otherwise provided by Law.

[1] SEC. 39. The General Assembly shall, as often, as it may think the same proper and expedient, provide by law for the election of an additional Judge of the Supreme Bench of Baltimore City, and whenever provision is so made by the General Assembly, there shall be elected by the voters of said City another Judge of the Supreme Bench of Baltimore City, who shall be subject to the same constitutional provisions, hold his office for the same term of years, receive the same compensation and have the same powers as are, or shall be provided by the Constitution, or laws of this State, for the Judges of said Supreme Bench of Baltimore City, and the General Assembly may provide by laws, or the Supreme Bench by its rules, for requiring causes in any of the Courts of Baltimore City to be tried before the Court without a jury, unless the litigants or some one of them shall within such reasonable time or times as may be prescribed, elect to have their causes tried before a jury. And the General Assembly may reapportion, change or enlarge the jurisdiction of the several Courts in said City.

Part V—Orphans' Court.

[2] SEC. 40. The qualified voters of the City of Baltimore, and of the several Counties, except Montgomery County, shall on the Tuesday next after the first Monday in November, (nineteen hundred and fifty-eight)[3] nineteen hundred and sixty-six, and on the same day in every fourth year thereafter, elect three men to be Judges of the Orphans' Courts of said City and Counties, respectively, who shall be citizens of the State, and residents for the twelve months preceding, in the City, or County, for which they may be elected. They shall have all the powers now vested in the Orphans' Courts of the State, subject to such changes as the Legislature may prescribe. Each of said Judges shall be paid such compensation as may be regulated by Law, and to be paid by the said City, or Counties, respectively. In case of a vacancy in the office of Judge of the Orphans' Court, the Governor shall appoint, subject to confirmation,

[1] Thus amended by Chapter 313, Acts of 1892, ratified November 7, 1893.
[2] Thus amended by Chapter 744, Acts of 1963, ratified November 3, 1964.
[3] Thus in the original.

or rejection by the Senate, some suitable person to fill the same for the residue of the term.

[1] SEC. 41. There shall be a Register of Wills in each county of the State, and the City of Baltimore, to be elected by the legal and qualified voters of said counties and city, respectively, who shall hold his office for four years from the time of his election and until his successor is elected and qualified; he shall be re-eligible, and subject at all times to removal for willful neglect of duty, or misdemeanor in office in the same manner that the Clerks of the Courts are removable. In the event of any vacancy in the office of the Register of Wills, said vacancy shall be filled by the Judges of the Orphans' Court, in which such vacancy occurs, until the next general election for Delegates to the General Assembly when a Register shall be elected to serve for four years thereafter.

Part V-A—People's Courts

[2]SEC. 41A. There is hereby created a People's Court of Baltimore City. Said Court shall consist originally of a Chief Judge and two Associate Judges; the number of such Judges may thereafter be increased or decreased by the General Assembly by law but no such decrease shall affect the term of any Judge then in office or his right to stand for election for further terms as hereinafter provided. The Judges of said Court shall have the qualifications prescribed by Section 2 of this Article and shall have practiced law in the City of Baltimore for a total period of at least five years; shall hold office subject to the provisions of Sections 3 and 4 of this Article with regard to retirement and removal from office; and shall receive from the Mayor and City Council of Baltimore City such compensation as shall be fixed by law by the General Assembly, which shall not be diminished during continuance in office.

The Governor shall appoint to said Court, to take office on the first Monday of May, 1941, one Associate Judge for a term expiring December 31, 1942, one Associate Judge for a term expiring December 31, 1944, and a Chief Judge for a term expiring December 31, 1946; and, upon the creation of any additional office on said Court by increase in the number of Judges pursuant to this Section, shall appoint an Associate Judge for such term, not exceeding eight years and expiring on the thirty-first day of December immediately following a Congressional election, as the law

[1] Thus amended by Chapter 99, Acts of 1956, ratified November 6, 1956.
[2] Thus amended by Chapter 575, Acts of 1959, ratified November 8, 1960.

creating such office shall prescribe. If any vacancy occurs during any such original term, the Governor shall appoint a successor to serve for the remainder of such term. After the expiration of said original terms, the terms of office of said Court shall be for eight years from the expiration of the preceding term, and shall be filled as follows:

(1) Any incumbent Judge of said Court shall be eligible, at the Congressional election immediately preceding the expiration of his period of appointment or term, for election or re-election to succeed himself (a) for a full term of eight years, except as provided in (b) hereof; or (b) for the unexpired remainder of the current eight year term, if his appointment will expire before the end of such term. Any qualified person including an incumbent Judge shall be eligible for election to said Court. Provided, however, that any Judge who is in office when this act takes effect shall be entitled to have his name placed upon the ballot with no party designation and with no opposing candidate; and the voters shall cast their votes for or against the continuance in office of said Judge.

(2) Whenever a vacancy shall occur on said Court from any cause the Governor shall appoint to said Court a Judge who shall hold office under such appointment until the thirty-first day of December immediately following the first Congressional election occurring six months or more after the date of his appointment. No Judge of said Court, who has stood for election to succeed himself and not been elected, shall thereafter be appointed to said Court, and no Judge of said Court, who has failed to stand for election when eligible, shall be appointed to succeed himself.

(3) In order to qualify for election or re-election all candidates shall file with the Supervisors of Elections of Baltimore City not later than thirty days before the date of the applicable election a certificate of candidacy in a form to be supplied by the Supervisors.

Unless his office shall have been abolished pursuant to this section, each Judge of said Court shall continue to hold office after the expiration of his period of appointment or term until a successor shall qualify. As used in this section, "Congressional election" means any of the biennial elections at which members of the House of Representatives are regularly chosen.

Said Court shall have such jurisdiction (which may be made exclusive as to any class or classes of civil cases in Baltimore City), with such right of appeal, therefrom, and

the Chief Judge and Associate Judges thereof shall have such powers and duties, as the General Assembly shall prescribe from time to time by law. The Judges of said Court shall have full power to regulate by rules the administration, procedure and practice of said Court; such rules shall have the force of law until rescinded or modified by said Judges or the General Assembly. Unless otherwise provided by law, (1) all powers granted by this section or by law to said Court or the Judges thereof as a body may be exercised by a majority of the Judges thereof, and (2) said Court shall not be a Court of Record.

There shall be a Chief Constable of said Court, who shall perform therein the duties prescribed for Clerks of Court by Section 10 of this Article and such other duties as shall be prescribed by law or by rule of said Court. Such Chief Constable shall be appointed, in the manner hereinafter prescribed, by the Judges of said Court; and such Chief Constable shall appoint, in the manner hereinafter prescribed, all original, subsequent and additional constables and clerks employed pursuant to this section, and shall supervise and direct the work of all such constables and clerks. There shall be appointed originally fourteen such constables and sixteen such clerks; the number of either may, on the joint recommendation of said Court and said Chief Constable, be increased by the Mayor and City Council of Baltimore City; no vacancy in the position of any constable or clerk, however arising, shall be filled by said Chief Constable unless the Judges of said Court and said Chief Constable shall expressly find that the filling of such vacancy is necessary for the efficient operation of said Court. The positions of said Chief Constable and of all such constables and clerks shall be positions in the Classified City Service of Baltimore and the provisions of the Charter of said City with respect to said City Service are hereby expressly made applicable thereto, provided that, the Chief Constable at the time this amendment becomes effective shall continue and remain in said position and immediately become a member of said Classified City Service of Baltimore; all such positions shall be classified by the City Service Commission and all appointments, promotions, transfers, re-instatements, and removals with respect to such positions shall be made only in accordance with the provisions, rules and regulations of said Classified City Service in force from time to time. Such Chief Constable and all of such other constables and all such clerks shall receive from the Mayor and City Council of Baltimore City such compensation as said Mayor and City Council shall

prescribe. Such constables and clerks shall perform such duties as may now or hereafter be prescribed by law or rule of Court.

After adoption of this section no constable shall be appointed by the Mayor and City Council of Baltimore City pursuant to Section 42 or Section 43 of this Article IV, but constables in office upon the adoption of this section shall hold office for the remainder of their terms, and the constables first appointed under this section shall take office at the expiration of such terms.

[1]SEC. 41-B. The General Assembly shall have power by law to establish a People's Court in any county, or any part thereof, incorporated city or town in this State, except Baltimore City, and to prescribe and from time to time to alter (1) the number, qualifications, tenure, and method of selection of the Judges of any such Court, and their powers, duties and compensation, except that the term of office or compensation of any Judge shall not be reduced during his continuance in office; (2) the jurisdiction of any such Court (which may be made exclusive as to any class or classes of civil cases in such county, or any part thereof, city or town) and the right of appeal therefrom; (3) the number, qualifications, tenure, method of selection, duties, and compensation of all constables, clerks or other employees for such Court; and (4) all other matters relating to such Court. After adoption of this Section the Governor shall not be required to appoint any particular number of Justices of the Peace in any county or in any of the several election districts of the counties as now provided in Section 42 of the Constitution.

[2]*Part V-B—Municipal Court*

SEC. 41C. (a). There is hereby created a Municipal Court of Baltimore City. Said Court shall consist originally of eleven Judges; the number of such Judges may thereafter be increased or decreased by the General Assembly by law, but no such decrease shall affect the term of any Judge then in office or his right to stand for election for further terms as hereinafter provided. The Judges of said Court shall have the qualifications prescribed by Section 2 of this Article, shall each have practiced law in the City of Baltimore for a total period of at least five years and shall devote their full time to the duties of said Court; they shall

[1] Added by Chapter 163, Acts of 1939, ratified November 5, 1940.
[2] Added by Chapter 373, Acts of 1959, ratified November 8, 1960.

hold office subject to the provisions of Sections 3 and 4 of this Article with regard to retirement and removal from office; and they shall receive such compensation from such sources as shall be provided by law by the General Assembly, which shall not be diminished during their continuance in office. Authority is hereby given to the Mayor and City Council of Baltimore to pay to each of the Judges of the Court herein created such annual sum as an addition to their respective salaries as the Mayor and City Council of Baltimore shall from time to time deem right and proper, provided that any such sum, being once granted, shall not be diminished during the continuance of said Judges in office.

(b). The Governor shall appoint to said Court, to take office on the first Monday of May, 1961, four Associate Judges for a term expiring December 31, 1962; four Associate Judges for a term expiring December 31, 1964; and three Associate Judges, one of whom shall be designated Chief Judge, for a term expiring December 31, 1966; and upon the creation of any additional office in said Court by increase in the number of Judges pursuant to this section, the Governor shall appoint an Associate Judge for a term expiring on the thirty-first day of December in the year of the first biennial general election for Representatives in Congress after one year from the effective date of the legislation creating the additional office. If any vacancy occurs during any such original term, the Governor shall appoint a successor to serve for the remainder of such term. After the expiration of said original terms, the terms of office of said Court shall be for ten years from the expiration of the preceding term, and shall be filled as follows:

(1) Any qualified person, including an incumbent Judge holding office by any such initial or subsequent appointment or election, shall be eligible for election for a term of ten years, at the biennial election for Representatives in Congress immediately preceding the expiration of a term of office.

(2) Whenever a vacancy shall occur in said Court (other than in an original term or other than upon expiration of a term), for any cause, the Governor shall appoint to said Court a Judge who shall hold office under such appointment until the thirty-first day of December immediately following the first Congressional election occurring at least one year after the date of his appointment.

(3) In order to qualify for election or re-election a candidate shall file a certificate of candidacy with the Super-

visors of Elections of Baltimore City not later than midnight of the day which is ten weeks or seventy days prior to the day on which the primary election should be held.

(4) The names of all candidates for judge of the Municipal Court created herein shall be placed in the voting machines without any party label or other distinguishing mark or location which might directly or indirectly indicate the party affiliation of any such candidate.

(5) When a vacancy shall exist in the Chief Judgeship of said Court, the Governor may designate an Associate Judge of said Court as Chief Judge, and such appointee as Chief Judge shall continue as such for the residue of the term for which he was originally appointed or subsequently elected an Associate Judge of said Court; or the Governor may designate as Chief Judge the person appointed to fill the vacancy on said Court under sub-section (b) (2) herein.

(c) The jurisdiction of said Court shall consist originally of the jurisdiction vested on the day immediately preceding the first Monday of May, 1961, in the Justices of the Peace of Baltimore City, including the Police Magistrates, the Chief Police Magistrate of Baltimore City, the Magistrates-at-Large of Baltimore City, and the Traffic Court of Baltimore City, and thereafter shall consist of such greater or lesser jurisdiction (which may be made exclusive as to any class or classes of cases), with such right of appeal therefrom, as the General Assembly shall prescribe from time to time by law. The Chief Judge and the Associate Judges thereof shall have such powers and duties as the General Assembly shall prescribe from time to time by law. The Judges of said Court shall have full power to regulate by rules the administration, procedure and practice of said Court, including, but not limited to, the creation of divisions of said Court to hear exclusively any class or classes of cases and the assignment of a particular judge or judges exclusively to such divisions and the vesting of administrative duties in the Chief Judge; such rules shall have the force of law until rescinded or modified by said judges or the General Assembly. Unless otherwise provided by law, all powers granted by this section or by law to said Court or the Judges thereof as a body may be exercised by a majority of the Judges thereof. Said Court shall not be a Court of Record.

(d) There shall be a Chief Clerk of said Court who shall be appointed by said Court and who shall perform such duties as may be prescribed from time to time by said Court

or by law by the General Assembly. He shall be paid such compensation from such sources as the General Assembly shall prescribe from time to time by law. There shall be such deputy and assistant clerks, clerical, probationary, stenographic and other employees as may be prescribed from time to time by the General Assembly by law and such law shall prescribe the method of selection, amount and manner of compensation and tenure of such employees and that such employees and the Chief Clerk shall be or become members of the Classified City Service of Baltimore or the Classified Service of the State or another classified service or merit system which may be hereafter established. Such employees shall perform such duties as may be prescribed from time to time by said Court or by law by the General Assembly. The employees of the Traffic Court of Baltimore City shall be transferred from the Traffic Court to the Municipal Court, as of the first Monday in May, 1961.

(e) After the day immediately preceding the first Monday in May, 1961, no Justice of the Peace of Baltimore City, including the Police Magistrates of Baltimore City, the Chief Police Magistrate of Baltimore City, the Magistrates-at-Large for Baltimore City, the Magistrates of the Traffic Court of Baltimore City, and the Chief Magistrate of the Traffic Court of Baltimore City, shall exercise any of the jurisdiction, or have any of the powers or duties conferred on the Court herein created.

(f) No member of the General Assembly at which this amendment is proposed, if otherwise qualified, shall be ineligible for appointment or election as judge of the Municipal Court for Baltimore City by reason of his membership in such General Assembly.

Part VI—Justices of the Peace.

SEC. 42. The Governor, by and with the advice and consent of the Senate, shall appoint such number of Justices of the Peace, and the County Commissioners of the several counties, and the Mayor and City Council of Baltimore, respectively, shall appoint such number of Constables, for the several Election Districts of the Counties, and Wards of the City of Baltimore, as are now, or may hereafter be prescribed by Law; and Justices of the Peace and Constables, so appointed, shall be subject to removal by the Judge, or Judges having criminal jurisdiction in the county, or city, for incompetency, willful neglect of duty, or misdemeanor in

office, on conviction in a Court of Law. The Justices of the Peace and Constables, so appointed, and commissioned, shall be Conservators of the Peace, shall hold their office for two years, and shall have such jurisdiction, duties and compensation, subject to such right of appeal, in all cases, from the judgment of Justices of the Peace, as hath been heretofore exercised, or shall be hereafter prescribed by Law.

SEC. 43. In the event of a vacancy in the office of a Justice of the Peace, the Governor shall appoint a person to serve, as Justice of the Peace, for the residue of the term; and in case of a vacancy in the office of Constable, the County Commissioners of the county in which the vacancy occurs, or the Mayor and City Council of Baltimore, as the case may be, shall appoint a person to serve as Constable for the residue of the term.

Part VII—Sheriffs.

[1]SEC. 44. There shall be elected in each county and in Baltimore City in the year 1946 and in every fourth year thereafter, one person, resident in said county, or city, above the age of twenty-five years and at least five years preceding his election, a citizen of the State, to the office of Sheriff. He shall hold office for four years, and until his successor is duly elected and qualified; shall give such bond, exercise such powers and perform such duties as now are or may hereafter be fixed by law.

In case of vacancy by death, resignation, refusal to serve, or neglect to qualify, or give bond, or by disqualification or removal from the County or City, the Governor shall appoint a person to be Sheriff for the remainder of the official term.

The Sheriff in each county and in Baltimore City shall receive such salary or compensation and such expenses necessary to the conduct of his office as may be fixed by law. All fees collected by the Sheriff shall be accounted for and paid to the Treasury of the several counties and of Baltimore City, respectively.

SEC. 45. Coroners, Elisors, and Notaries Public may be appointed for each county, and the city of Baltimore, in the manner, for the purpose, and with the powers now fixed, or which may hereafter be prescribed by Law.

[1] Thus amended by Chapter 55, Acts of 1953, ratified November 2, 1954.

ARTICLE V.

ATTORNEY-GENERAL AND STATE'S ATTORNEY.

Attorney-General.

[1]SEC. 1. There shall be an Attorney-General elected by the qualified voters of the State, on general ticket, on the Tuesday next after the first Monday in the month of November, nineteen hundred and fifty-eight, and on the same day, in every fourth year thereafter, who shall hold his office for four years from the time of his election and qualification, and until his successor is elected and qualified, and shall be re-eligible thereto, and shall be subject to removal for incompetency, willful neglect of duty or misdemeanor in office, on conviction in a Court of Law.

SEC. 2. All elections for Attorney-General shall be certified to, and returns made thereof by the Clerks of the Circuit Courts for the several counties, and the Clerk of the Superior Court of Baltimore City, to the Governor of the State, whose duty it shall be to decide on the election and qualification of the person returned; and in case of a tie between two or more persons, to designate which of said persons shall qualify as Attorney-General, and to administer the oath of office to the person elected.

[2]SEC. 3. It shall be the duty of the Attorney-General to prosecute and defend on the part of the State all cases, which at the time of his appointment and qualification and which thereafter may be depending in the Court of Appeals, or in the Supreme Court of the United States, by or against the State, or wherein the State may be interested; and he shall give his opinion in writing whenever required by the General Assembly or either branch thereof, the Governor, the Comptroller, the Treasurer or any State's Attorney, on any legal matter or subject depending before them, or either of them; and when required by the Governor or General Assembly, he shall aid any State's Attorney in prosecuting any suit or action brought by the State in any Court of this State, and he shall commence and prosecute or defend any suit or action in any of said Courts, on the part of the State, which the General Assembly, or the Governor, acting according to law, shall direct to be commenced, prosecuted or defended, and he shall have and perform such other duties and shall appoint such number of deputies or assistants as the General Assembly may from time to time

[1] Thus amended by Chapter 99, Acts of 1956, ratified November 6, 1956.
[2] Thus amended by Chapter 663, Acts of 1912, ratified November 4, 1913.

by law prescribe: And he shall receive for his services an annual salary of three thousand dollars, or such annual salary as the General Assembly may from time to time by law prescribe: but he shall not be entitled to receive any fees, perquisites or rewards whatever, in addition to the salary aforesaid, for the performance of any official duty; nor shall the Governor employ any additional Counsel, in any Case whatever, unless authorized by the General Assembly.

SEC. 4. No person shall be eligible to the office of Attorney-General, who is not a citizen of this State, and a qualified voter therein, and has not resided and practiced Law in this State for at least ten years.

SEC. 5. In case of vacancy in the office of Attorney-General, occasioned by death, resignation, removal from the State, or from office, or other disqualification, the said vacancy shall be filled by the Governor, for the residue of the term thus made vacant.

SEC. 6. It shall be the duty of the Clerk of the Court of Appeals and of the Commissioner of the Land Office, respectively, whenever a case shall be brought into said Court, or office, in which the State is a party, or has interest, immediately to notify the Attorney-General thereof.

The State's Attorneys.

[1]SEC. 7. There shall be an Attorney for the State in each county, and the City of Baltimore, to be styled "The State's Attorney," who shall be elected by the voters thereof, respectively, on the Tuesday next after the first Monday of November, in the year, nineteen hundred and fifty-eight, and on the same day every fourth year thereafter; and shall hold his office for four years from the first Monday in January next ensuing his election, and until his successor shall be elected and qualified; and shall be re-eligible thereto, and be subject to removal therefrom, for incompetency, willful neglect of duty, or misdemeanor in office, on conviction in a Court of Law, or by a vote of two-thirds of the Senate, on the recommendation of the Attorney-General.

SEC. 8. All elections for the State's Attorney shall be certified to, and Returns made thereof, by the Clerks of the said Counties and City, to the Judges thereof, having criminal jurisdiction, respectively, whose duty it shall be to decide upon the elections and qualifications of the Persons re-

[1] Thus amended by Chapter 99, Acts of 1956, ratified November 6, 1956.

turned; and, in case of a tie between two or more persons, to designate which of said persons shall qualify as State's Attorney, and to administer the oaths of office to the Person elected.

[1]SEC. 9. The State's Attorney shall perform such duties and receive such salary as shall be prescribed by law; and if any State's Attorney shall receive any other fee or reward than such as is or may be allowed by law, he shall, on conviction thereof, be removed from office; provided, that the State's Attorney for Baltimore City shall have the power to appoint a Deputy and such other Assistants as the Supreme Bench of Baltimore City may authorize or approve and until otherwise provided by the General Assembly, the said State's Attorney, Deputy and Assistants shall receive the following annual salaries: State's Attorney, seven thousand five hundred dollars; Deputy State's Attorney, five thousand dollars; Assistant State's Attorneys, four thousand dollars each; said salaries, or such salaries as the General Assembly may subsequently provide, and such expenses for conducting the office of the State's Attorney as the Supreme Bench of Baltimore City may authorize or approve shall be paid by the Mayor and City Council of Baltimore to the extent that the total of them exceeds the fees of his office, or as the General Assembly shall otherwise provide, and the Mayor and City Council of Baltimore shall not be liable for appearance fees to the State's Attorney.

SEC. 10. No person shall be eligible to the office of State's Attorney, who has not been admitted to practice Law in this State, and who has not resided, for at least two years, in the county, or city, in which he may be elected.

[2]SEC. 11. In case of a vacancy in the office of State's Attorney, or of his removal from the county or city in which he shall have been elected, or on his conviction as herein specified, the said vacancy shall be filled by the Judge or Judges resident in the county or, if there be no resident Judge, the Judge or Judges having jurisdiction in the Circuit Court of the county in which the vacancy occurs, or by the Supreme Bench of Baltimore City for a vacancy occurring in Baltimore City, for the residue of the term thus made vacant.

[3]SEC. 12. The State's Attorney in each County, and the City of Baltimore, shall have authority to collect, and give

[1] Thus amended by Chapter 490, Acts of 1943, ratified November 7, 1944.
[2] Thus amended by Chapter 14, Acts of 1959, ratified November 8, 1960.
[3] Thus amended by Chapter 529, Acts of 1945, ratified November 5, 1946.

receipt, in the name of the State, for such sums of money as may be collected by him, and forthwith make return of and pay over the same to the proper accounting officer. And the State's Attorney of each county, and the City of Baltimore, before he shall enter on the discharge of his duties, and from time to time thereafter, shall give such corporate surety bond as may hereafter be prescribed by Act of the General Assembly.

——o——

ARTICLE VI.

TREASURY DEPARTMENT.

[1]SECTION 1. There shall be a Treasury Department, consisting of a Comptroller chosen by the qualified electors of the State, at each general election at which the Governor is chosen, who shall receive such salary as may be fixed by law; and a Treasurer, to be appointed by the two Houses of the Legislature, at each regular session thereof, in which begins the term of the Governor, on joint ballot, who shall receive an annual salary of two thousand five hundred dollars; and the terms of office of the said Comptroller and Treasurer shall be for four years, and until their successors shall qualify; and neither of the said officers shall be allowed, or receive any fees, commissions or perquisites of any kind in addition to his salary for the performance of any duty or services whatsoever. In case of a vacancy in either of the offices by death or otherwise, the Governor, by and with the advice and consent of the Senate, shall fill such vacancy by appointment, to continue until another election or a choice by the Legislature, as the case may be, and until the qualification of the successor. The Comptroller and the Treasurer shall keep their offices at the seat of government, and shall take such oath, and enter into such bonds for the faithful discharge of their duties as are now, or may hereafter be prescribed by law.

[2]SEC. 2. The Comptroller shall have the general superintendence of the fiscal affairs of the State; he shall digest and prepare plans for the improvement and management of the revenue, and for the support of the public credit; prepare and report estimates of the revenue and expenditures of the State; superintend and enforce the prompt collection of all taxes and revenue; adjust and settle, on terms prescribed by law, with delinquent collectors and re-

[1] Thus amended by Chapter 141, Acts of 1922, ratified November 7, 1922.
[2] Thus amended by Chapter 133, Acts of 1929, ratified November 4, 1930.

ceivers of taxes and State revenue; preserve all public accounts; and decide on the forms of keeping and stating accounts. He, or such of his deputies as may be authorized to do so by the Legislature, shall grant, under regulations prescribed by Law, all warrants for money to be paid out of the Treasury, in pursuance of appropriations by law, and countersign all checks drawn by the Treasurer upon any bank or banks in which the moneys of the State, may, from time to time, be deposited. He shall prescribe the formalities of the transfer of stock, or other evidence of the State debt, and countersign the same, without which such evidence shall not be valid; he shall make to the General Assembly full reports of all his proceedings, and of the state of the Treasury Department within ten days after the commencement of each session; and perform such other duties as shall be prescribed by law.

[1]SEC. 3. The Treasurer shall receive the moneys of the State, and, until otherwise prescribed by law, deposit them, as soon as received, to the credit of the State, in such bank or banks as he may, from time to time, with the approval of the Governor, select (the said bank or banks giving security, satisfactory to the Governor, for the safekeeping and forthcoming, when required of said deposits), and he or such of his deputies as may be authorized to do so by the Legislature shall disburse the same for the purposes of the State according to law, upon warrants drawn by the Comptroller, or his duly authorized deputy, and on checks countersigned by the Comptroller, or his duly authorized deputy, and not otherwise. The Treasurer or such of his deputies as may be authorized to do so by the Legislature shall take receipts for all moneys paid from the Treasury Department; and receipt for moneys received by him shall be endorsed upon warrants signed, by the Comptroller, or such deputy as may be authorized to do so by law, without which warrants, so signed, no acknowledgment of money received into the Treasury shall be valid; and upon warrants issued by the Comptroller, or his duly authorized deputy, the Treasurer shall make arrangements for the payment of the interest of the public debt, and for the purchase thereof, on account of the sinking fund. Every bond, certificate, or other evidence of the debt of the State shall be signed by the Treasurer, Chief Deputy Treasurer, or a Deputy Treasurer, and countersigned by the Comptroller, Chief Deputy Comptroller, or a Deputy Comptroller; and no new certificate or other evidence intended to replace another shall be

[1] Thus amended by Chapter 7, Acts of 1965, to be voted upon at the next general election in November, 1966. This amendment adds the words "or a Deputy Treasurer and "or a Deputy Comptroller" to the existing provision.

issued until the old one shall be delivered to the Treasurer, and authority executed in due form for the transfer of the same filed in his office, and the transfer accordingly made on the books thereof, and the certificate or other evidence cancelled; but the Legislature may make provisions for the loss of certificates, or other evidences of the debt; and may prescribe, by law, the manner in which the Treasurer shall receive and keep the moneys of the State.

SEC. 4. The Treasurer shall render his Accounts, quarterly, to the Comptroller; and shall publish, monthly, in such newspapers as the Governor may direct, an abstract thereof, showing the amount of cash on hand, and the place, or places of deposit thereof; and on the third day of each regular session of the Legislature, he shall submit to the Senate and House of Delegates fair and accurate copies of all Accounts by him, from time to time, rendered and settled with the Comptroller. He shall, at all times, submit to the Comptroller the inspection of the money in his hands, and perform all other duties that shall be prescribed by Law.

SEC. 5. The Comptroller shall qualify, and enter on the duties of his office, on the third Monday of January next succeeding the time of his election, or as soon thereafter as practicable. And the Treasurer shall qualify within one month after his appointment by the Legislature.

SEC. 6. Whenever during the recess of the Legislature charges shall be preferred to the Governor against the Comptroller or Treasurer, for incompetency, malfeasance in office, willful neglect of duty, or misappropriation of the funds of the State, it shall be the duty of the Governor forthwith to notify the party so charged, and fix a day for a hearing of said charges; and if, from the evidence taken, under oath, on said hearing before the Governor, the said allegations shall be sustained, it shall be the duty of the Governor to remove said offending officer, and appoint another in his place, who shall hold the office for the unexpired term of the officer so removed.

——o——

ARTICLE VII.

SUNDRY OFFICERS

[1]SECTION 1. County Commissioners shall be elected on general ticket of each county by the qualified voters of the several counties of the State on the Tuesday next after the

[1] Thus amended by Chapter 99, Acts of 1956, ratified November 6, 1956.

first Monday in the month of November, commencing in the year nineteen hundred and fifty-eight; their number in each county, their compensation, powers and duties shall be such as now or may be hereafter prescribed by law; they shall be elected at such times, in such numbers and for such periods, not exceeding four years, as may be prescribed by law.

[1]SEC. 2. The qualified voters of each County, and of the City of Baltimore, shall, on the Tuesday next after the first Monday in the month of November, in the year nineteen hundred and fifty-eight, and on the same day in every fourth year thereafter, elect a Surveyor for each County and the City of Baltimore, respectively, whose term of office shall commence on the first Monday of January next ensuing their election, and whose duties and compensation shall be the same as are now or may hereafter be prescribed by Law. And any vacancy in the office of Surveyor, shall be filled by the Commissioners of the counties, or by the Mayor and City Council of Baltimore, respectively, for the residue of the term.

[2]SEC. 3. The State Librarian shall be appointed by the Governor, by and with the advice and consent of the Senate, and shall hold his office during the term of the Governor, by whom he shall have been appointed, and until his successor shall be appointed and qualified. His salary shall be fifteen hundred dollars a year; and he shall perform such duties as are now, or may hereafter be prescribed by Law; and no appropriation shall be made by Law, to pay for any Clerk, or assistant to the Librarian. And it shall be the duty of the Legislature, at its first Session after the adoption of this Constitution, to pass a Law regulating the mode and manner in which the Books in the Library shall be kept and accounted for by the Librarian, and requiring the Librarian to give a Bond, in such penalty as the Legislature may prescribe, for the proper discharge of his duties. The office of the State Librarian shall be abolished as of the end of the term of the present incumbent.

SEC. 4. There shall be a Commissioner of the Land Office, who shall be appointed by the Governor, by and with the advice and consent of the Senate, who shall hold his office during the term of the Governor, by whom he shall have been appointed, and until his successor shall be appointed and qualified. He shall perform such duties as are now required of the Commissioner of the Land Office, or

[1] Thus amended by Chapter 99, Acts of 1956, ratified November 6, 1956.
[2] Thus amended by Chapter 97, Acts of 1958, ratified November 4, 1958.

such as may hereafter be prescribed by Law, and shall also be the Keeper of the Chancery Records. He shall receive a salary of one thousand five hundred dollars per annum, to be paid out of the Treasury, and shall charge such fees as are now, or may be hereafter fixed by Law. He shall make a semi-annual report of all the fees of his office, both as Commissioner of the Land Office, and as Keeper of the Chancery Records, to the Comptroller of the Treasury, and shall pay the same semi-annually into the Treasury.

SEC. 5. The Commissioner of the Land Office shall also, without additional compensation, collect, arrange, classify, have charge of, and safely keep all Papers, Records, Relics, and other Memorials connected with the Early History of Maryland, not belonging to any other office.

[1]SEC. 6. Vacant.

——o——

ARTICLE VIII.

EDUCATION.

SECTION 1. The General Assembly, at its First Session after the adoption of this Constitution, shall by Law establish throughout the State a thorough and efficient System of Free Public Schools; and shall provide by taxation, or otherwise, for their maintenance.

SEC. 2. The System of Public Schools, as now constituted, shall remain in force until the end of the said First Session of the General Assembly, and shall then expire; except so far as adopted, or continued by the General Assembly.

SEC. 3. The School Fund of the State shall be kept inviolate, and appropriated only to the purposes of Education.

——o——

ARTICLE IX.

MILITIA AND MILITARY AFFAIRS.

SECTION 1. The General Assembly shall make, from time to time, such provisions for organizing, equipping and disciplining the Militia, as the exigency may require, and pass such Laws to promote Volunteer Militia organizations as may afford them effectual encouragement.

[1] Repealed by Chapter 99, Acts of 1956, ratified November 6, 1956.

SEC. 2. There shall be an Adjutant-General, appointed by the Governor, by and with the advice and consent of the Senate. He shall hold his office until the appointment and qualification of his successor, or until removed in pursuance of the sentence of a Court Martial. He shall perform such duties, and receive such compensation, or emoluments, as are now, or may be prescribed by Law. He shall discharge the duties of his office at the seat of Government, unless absent, under orders, on duty; and no other officer of the General Staff of the Militia shall receive salary or pay, except when on service, and mustered in with troops.

[1]SEC. 3. Vacant.

——o——

ARTICLE X.[1]

VACANT

——o——

ARTICLE XI.[2]

CITY OF BALTIMORE.

SECTION 1. The Inhabitants of the City of Baltimore, qualified by Law to vote in said city for members of the House of Delegates, shall on the Tuesday after the first Monday of November, eighteen hundred and eighty-nine, and on the same day and month in every second year thereafter, elect a person to be Mayor of the City of Baltimore, who shall have such qualifications, receive such compensation, discharge such duties, and have such powers as are now, or may hereafter be prescribed by Law; and the term of whose office shall commence on the third Wednesday in the November of the year of his election, and shall continue for two years, and until his successor shall have qualified.

SEC. 2. The City Council of Baltimore shall consist of two branches, one of which shall be called the First Branch, and the other the Second Branch, and each shall consist of such number of members, having such qualification, receiving such compensation, performing such duties, possessing such powers, holding such terms of office, and elected in

[1] Repealed by Chapter 99, Acts of 1956, ratified November 6, 1956.
[2] Thus amended by Chapter 397, Acts of 1888. See Section 9, Article XI, and the Charter of Baltimore City (1949 Edition), for changes in this Article made under the authority of Article 11A of the Constitution.

such manner, as are now, or may hereafter be prescribed by Law.

SEC. 3. An election for members of the First Branch of the City Council of Baltimore shall be held in the City of Baltimore on the Tuesday after the first Monday of November, eighteen hundred and eighty-nine, and on the same day in every year thereafter; and for members of the Second Branch on the Tuesday after the first Monday of November, eighteen hundred and eighty-nine, and on the same day in every second year thereafter; and the qualification for electors of the members of the City Council shall be the same as those prescribed for the electors of Mayor.

SEC. 4. The regular sessions of the City Council of Baltimore (which shall be annual), shall commence on the third Monday of January of each year, and shall not continue more than ninety days, exclusive of Sundays; but the Mayor may convene the City Council in extra session whenever, and as often as it may appear to him that the public good may require, but no called or extra session shall last longer than twenty days, exclusive of Sundays.

SEC. 5. No person elected and qualified as Mayor, or as a member of the City Council, shall during the term for which he was elected, hold any other office of profit or trust, created, or to be created, by the Mayor and City Council of Baltimore, or by any Law relating to the Corporation of Baltimore, or hold any employment, or position, the compensation of which shall be paid, directly or indirectly, out of the City Treasury; nor shall any such person be interested, directly or indirectly, in any contract, to which the City is a party; nor shall it be lawful for any person, holding any office, under the City, to be interested, while holding such office, in any contract, to which the City is a party.

SEC. 6. The Mayor shall, on conviction in a Court of Law, of wilful neglect of duty, or misbehavior in office, be removed from office by the Governor of the State, and a successor shall thereafter be elected, as in a case of vacancy.

[1]SEC. 7. From and after the adoption of this Constitution, no bonded debt (except as hereinafter excepted), shall be created by the Mayor and City Council of Baltimore unless such bonded debt be authorized by an Act of the General Assembly of Maryland, and by an ordinance of the

[1] Thus amended by Chapter 687, Acts of 1965, to be voted upon at the next general election in November, 1966. The provisions of this section up to the time of this amendment were somewhat more restrictive on the City of Baltimore.

Mayor and City Council of Baltimore, submitted to the legal voters of the City of Baltimore, at such time and place as may be fixed by said ordinance, and approved by a majority of the votes cast at such time and place; such ordinance shall provide for the discharge of any such debt within the period of forty (40) years from the time of contracting the same; and provided further that nothing contained herein shall in any manner prohibit the Mayor and City Council of Baltimore from creating any debt to the State of Maryland which may be authorized by an Act of the General Assembly of Maryland; but the Mayor and City Council may, temporarily, borrow any amount of money to meet any deficiency in the City Treasury, and may borrow any amount at any time to provide for any emergency arising from the necessity of maintaining the police, or preserving the health, safety and sanitary condition of the City, and may make due and proper arrangements and agreements for the renewal and extension, in whole or in part, of any and all debts and obligations created according to law before the adoption of this Constitution. Provided, however, that the credit of the Mayor and City Council of Baltimore may be given, or loaned to, or in aid of any individual, association or corporation as the same may be authorized from time to time by an Act of the General Assembly of Maryland.

SEC. 8. All Laws and Ordinances, now in force, applicable to the City of Baltimore, not inconsistent with this Article, shall be, and they are hereby continued until changed in due course of Law.

SEC. 9. The General Assembly may make such changes in this Article, except in Section seventh thereof, as it may deem best; and this Article shall not be so construed, or taken as to make the political corporation of Baltimore independent of, or free from the control, which the General Assembly of Maryland has over all such Corporations in this State.

———o———

ARTICLE XI-A.[1]

LOCAL LEGISLATION

[2]SECTION 1. On demand of the Mayor of Baltimore and City Council of the City of Baltimore, or on petition bear-

[1] Added by Chapter 416, Acts of 1914, ratified November 2, 1915.
[2] Thus amended by Chapter 192, Acts of 1963, ratified November 3, 1964.

ing the signatures of not less than 20% of the registered voters of said City or any County (Provided, however, that in any case 10,000 signatures shall be sufficient to complete a petition), the Board of Election Supervisors of said City or County shall provide at the next general or congressional election, occurring after such demand or the filing of such petition, for the election of a charter board of eleven registered voters of said City or five registered voters in any such Counties. Nominations for members for said charter board may be made not less than forty days prior to said election by the Mayor of Baltimore and City Council of the City of Baltimore or the County Commissioners of such County, or not less than twenty days prior to said election by petition bearing the signatures written in their own handwriting (and not by their mark) of not less than 5% of the registered voters of the said City of Baltimore or said County; provided, that in any case two thousand signatures of registered voters shall be sufficient to complete any such nominating petition, and if not more than eleven registered voters of the City of Baltimore or not more than five registered voters in any such County are so nominated their names shall not be printed on the ballot, but said eleven registered voters in the City of Baltimore or five in such County shall constitute said charter board from and after the date of said election. At said election the ballot shall contain the names of said nominees in alphabetical order without any indication of the source of their nomination, and shall also be so arranged as to permit the voter to vote for or against the creation of said charter board, but the vote cast against said creation shall not be held to bar the voter from expressing his choice among the nominees for said board, and if the majority of the votes cast for and against the creation of said charter board shall be against said creation the election of the members of said charter board shall be void; but if such majority shall be in favor of the creation of said charter board, then and in that event the eleven nominees of the City of Baltimore or five nominees in the County receiving the largest number of votes shall constitute the charter board, and said charter board, or a majority thereof, shall prepare within twelve months from the date of said election a charter or form of government for said city or such county and present the same to the Mayor of Baltimore or President of the Board of County Commissioners of such county, who shall publish the same in at least two newspapers of general circulation published in the City of Baltimore or County within thirty days after it shall be reported to him. Such charter shall

be submitted to the voters of said City or County at the next general or Congressional election after the report of said charter to said Mayor of Baltimore or President of the Board of County Commissioners; and if a majority of the votes cast for and against the adoption of said charter shall be in favor of such adoption, the said charter from and after the thirtieth day from the date of such election shall become the law of said City or County, subject only to the Constitution and Public General Laws of this State, and any public local laws inconsistent with the provisions of said charter and any former charter of the City of Baltimore or County shall be thereby repealed.

SEC. 2. The General Assembly at its first session after the adoption of this amendment shall by public general law provide a grant of express powers for such County or Counties as may thereafter form a charter under the provisions of this Article. Such express powers granted to the Counties and the powers heretofore granted to the City of Baltimore, as set forth in Article 4, Section 6, Public Local Laws of Maryland, shall not be enlarged or extended by any charter formed under the provisions of this Article, but such powers may be extended, modified, amended or repealed by the General Assembly.

[1]SEC. 3. Every charter so formed shall provide for an elective legislative body in which shall be vested the law-making power of said City or County. Such legislative body in the City of Baltimore shall be known as the City Council of the City of Baltimore, and in any County shall be known as the County Council of the county. The chief executive officer, if any such charter shall provide for the election of such executive officer, or the presiding officer of said legislative body, if such charter shall not provide for the election of a chief executive officer, shall be known in the City of Baltimore as Mayor of Baltimore, and in any County as the President of the County Council of the County, and all references in the Constitution and laws of this State to the Mayor of Baltimore and City Council of the City of Baltimore or to the County Commissioners of the Counties, shall be construed to refer to the Mayor of Baltimore and City Council of the City of Baltimore and to the President and County Council herein provided for whenever such construction would be reasonable. From and after the adoption of a charter by the City of Baltimore, or any County of this State, as hereinbefore provided, the Mayor of Baltimore and City Council of the City of Balti-

[1] Thus amended by Chapter 557, Acts of 1955, ratified November 6, 1956.

more or the County Council of said County, subject to the Constitution and Public General Laws of this State, shall have full power to enact local laws of said City or County including the power to repeal or amend local laws of said city or county enacted by the General Assembly, upon all matters covered by the express powers granted as above provided; provided that nothing herein contained shall be construed to authorize or empower the County Council of any County in this State to enact laws or regulations for any incorporated town, village, or municipality in said County, on any matter covered by the powers granted to said town, village, or municipality by the Act incorporating it, or any subsequent Act or Acts amendatory thereto. Provided, however, that the charters for the various Counties shall specify the number of days, not to exceed forty-five, which may but need not be consecutive, that the County Council of the Counties may sit in each year for the purpose of enacting legislation for such Counties, and all legislation shall be enacted at the times so designated for that purpose in the charter, and all laws and ordinances so enacted shall be published once a week for three successive weeks in at least one newspaper published in such Counties, so that the taxpayers and citizens may have notice thereof. This provision shall not apply to Baltimore City. All such local laws enacted by the Mayor of Baltimore and City Council of the City of Baltimore or the Council of the Counties as hereinbefore provided, shall be subject to the same rules of interpretation as those now applicable to the Public Local Laws of this State, except that in case of any conflict between said local law and any Public General Law now or hereafter enacted the Public General Law shall control.

SEC. 4. From and after the adoption of a charter under the provisions of this Article by the City of Baltimore or any County of this State, no public local law shall be enacted by the General Assembly for said City or County on any subject covered by the express powers granted as above provided. Any law so drawn as to apply to two or more of the geographical sub-divisions of this State shall not be deemed a Local Law, within the meaning of this Act. The term "geographical sub-division" herein used shall be taken to mean the City of Baltimore or any of the Counties of this State.

SEC. 5. Amendments to any charter adopted by the City of Baltimore or by any County of this State under the provisions of this Article may be proposed by a resolution of

the Mayor of Baltimore and the City Council of said the City of Baltimore, or the Council of said County, or by a petition signed by not less than 20% of the registered voters of said City or County, provided, however, that in any case 10,000 signatures shall be sufficient to complete a petition, and filed with the Mayor of Baltimore or the President of the County Council, and when so proposed shall be submitted to the voters of said City or County at the next general or congressional election occurring after the passage of said resolution, or the filing of said petition; and if at said election the majority of the votes cast for and against said amendments shall be in favor thereof, said amendment shall be adopted and becomes a part of the charter of said City or County from and after the thirtieth day after said election. Said amendments shall be published by said Mayor of Baltimore or President of the County Council once a week for five successive weeks prior to said election in at least one newspaper published in said City or County.

SEC. 6. The power heretofore conferred upon the General Assembly to prescribe the number, compensation, powers and duties of the County Commissioners in each county, and the power to make changes in Sections 1 to 6 inclusive, Article XI of this Constitution, when expressly granted as hereinbefore provided, are hereby transferred to the voters of each County and the voters of City of Baltimore, respectively, provided that said powers so transferred shall be exercised only by the adoption or amendment of a charter as hereinbefore provided; and provided further that this Article shall not be construed to authorize the exercise of any powers in excess of those conferred by the Legislature upon said Counties or City as this Article sets forth.

SEC. 7. The word "Petition" as used in this Article, means one or more sheets written or printed, or partly written and partly printed; "Signature" means the signature of a registered voter written by himself in his own handwriting (and not by his mark), together with the ward or district and precinct in which he is registered. The authenticity of such signatures and the fact that the persons so signing are registered voters shall be evidenced by the affidavit of one or more registered voters of the City or County in which said voters so signing are registered, and one affidavit may apply to or cover any number of signatures to such petition. The false signing of any name, or the signing of any fictitious name to said petition shall be forgery, and the making of any false affidavit in connection with said petition shall be perjury.

ARTICLE XI-B.[1]

CITY OF BALTIMORE—LAND DEVELOPMENT AND REDEVELOPMENT.

SECTION 1. The General Assembly of Maryland, by public local law, may authorize and empower the Mayor and City Council of Baltimore:

(a) To acquire, within the boundary lines of Baltimore City, land and property of every kind, and any right, interest, franchise, easement or privilege therein, by purchase, lease, gift, condemnation or any other legal means, for development or redevelopment, including, but not limited to, the comprehensive renovation or rehabilitation thereof; and

(b) To sell, lease, convey, transfer or otherwise dispose of any of said land or property, regardless of whether or not it has been developed, redeveloped, altered or improved and irrespective of the manner or means in or by which it may have been acquired, to any private, public or quasi public corporation, partnership, association, person or other legal entity.

No land or property taken by the Mayor and City Council of Baltimore for any of the aforementioned purposes or in connection with the exercise of any of the powers which may be granted to the Mayor and City Council of Baltimore pursuant to this Article by exercising the power of eminent domain, shall be taken without just compensation, as agreed upon between the parties, or awarded by a jury, being first paid or tendered to the party entitled to such compensation.

All land or property needed, or taken by the exercise of the power of eminent domain, by the Mayor and City Council of Baltimore for any of the aforementioned purposes or in connection with the exercise of any of the powers which may be granted to the Mayor and City Council of Baltimore pursuant to this Article is hereby declared to be needed or taken for a public use.

SEC. 2. The General Assembly of Maryland may grant to the Mayor and City Council of Baltimore any and all additional power and authority necessary or proper to carry into full force and effect any and all of the specific powers which the General Assembly is authorized to grant to the Mayor and City Council of Baltimore pursuant to this Article and to fully accomplish any and all of the purposes

[1] Thus amended by Chapter 162, Acts of 1947, ratified November 2, 1948.

and objects contemplated by the provisions of this Article, provided such additional power or authority is not inconsistent with the terms and provisions of this Article or with any other provision or provisions of the Constitution of Maryland. The General Assembly may place such other and further restrictions or limitations on the exercise of any of the powers which it may grant to the Mayor and City Council of Baltimore under the provisions of this Article as it may deem proper and expedient.

SEC. 3. The Baltimore Redevelopment Commission may continue in existence and shall have and may continue to exercise any of the power and authority which is now or hereafter may be vested in the Commission by law, until such time as such power and authority of the Commission is validly repealed by an Act of the General Assembly of Maryland or by an ordinance or resolution of the Mayor and City Council of Baltimore and a new agency of the Mayor and City Council of Baltimore is created to carry out the objects and purposes for which the Baltimore Redevelopment Commission was originally created; and nothing contained in this Article shall be taken or construed to the contrary.

——o——

ARTICLE XI-C.[1]

OFF-STREET PARKING

SECTION 1. The General Assembly of Maryland, by public local law, may authorize the Mayor and City Council of Baltimore:

(a) Within the City of Baltimore to acquire land and property of every kind, and any right, interest, franchise, easement or privilege therein, by purchase, lease, gift, condemnation or any other legal means, for storing, parking and servicing self-propelled vehicles, provided, that no petroleum products shall be sold or offered for sale at any entrance to or exit from, any land so acquired or at any entrance to, or exit from, any structure erected thereon, when any entrance to, or exit from, any such land or structure faces on a street or highway which is more than 25 feet wide from curb to curb; and

(b) To sell, lease, convey, transfer or otherwise dispose of any of said land or property, regardless of whether or not it has been developed, redeveloped, altered, or im-

[1] Added by Chapter 505, Acts of 1947, ratified November 2, 1948.

proved and irrespective of the manner or means in or by which it may have been acquired, to any private, public or quasi public corporation, partnership, association, person or other legal entity.

No land or property taken by the Mayor and City Council of Baltimore for any of the aforementioned purposes or in connection with the exercise of any of the powers which may be granted to the Mayor and City Council of Baltimore pursuant to this Article by exercising the power of eminent domain, shall be taken without just compensation, as agreed upon between the parties, or awarded by a jury, being first paid or tendered to the party entitled to such compensation.

All land or property needed, or taken by the exercise of the power of eminent domain, by the Mayor and City Council of Baltimore for any of the aforementioned purposes or in connection with the exercise of any of the powers which may be granted to the Mayor and City Council of Baltimore pursuant to this Article is hereby declared to be needed or taken for a public use.

SEC. 2. The General Assembly of Maryland may grant to the Mayor and City Council of Baltimore any and all additional power and authority necessary or proper to carry into full force and effect any and all of the specific powers which the General Assembly is authorized to grant to the Mayor and City Council of Baltimore pursuant to this Article and to fully accomplish any and all of the purposes and objects contemplated by the provisions of this Article, provided such additional power or authority is not inconsistent with the terms and provisions of this Article or with any other provision or provisions of the Constitution of Maryland. The General Assembly may place such other and further restrictions or limitations on the exercise of any of the powers which it may grant to the Mayor and City Council of Baltimore under the provisions of this Article as it may deem proper and expedient.

——o——

ARTICLE XI-D[1]

PORT DEVELOPMENT.

SECTION 1. The General Assembly of Maryland, by public local law, may authorize the Mayor and City Council of Baltimore:

[1] Thus amended by Chapter 754, Acts of 1953, ratified November 2, 1954.

(a) To acquire land and property of every kind, and any right, interest, franchise, easement or privilege therein, in, adjoining or in the vicinity of the Patapsco River or its tributaries, by purchase, lease, gift, condemnation or any other legal means, for or in connection with extending, developing or improving the harbor or port of Baltimore and its facilities and the highways and approaches thereto; and providing, further, that the Mayor and City Council of Baltimore shall not acquire any such land or property, or any such right, interest, franchise, easement or privilege therein, for any of said purposes, in any of the counties of this State without the prior consent and approval by resolution duly passed after a public hearing, by the Board of County Commissioners of the county in which such land or property, or such right, interest, franchise, easement or privilege therein, is situate; and provided, further, that Anne Arundel County shall retain jurisdiction and power to tax any land so acquired by the Mayor and City Council of Baltimore under the provisions of this Act.

(b) To sell, lease, convey, transfer or otherwise dispose of any of said land or property, regardless of whether or not it is undeveloped or has been developed, redeveloped, altered, or improved and irrespective of the manner or means in or by which it may have been acquired, to any private, public or quasi public corporation, partnership, association, person or other legal entity.

No land or property taken by the Mayor and City Council of Baltimore for any of the aforementioned purposes or in connection with the exercise of any of the powers which may be granted to the Mayor and City Council of Baltimore pursuant to this Article by exercising the power of eminent domain, shall be taken without just compensation, as agreed upon between the parties, or awarded by a jury, being first paid or tendered to the party entitled to such compensation.

All land or property needed, or taken by the exercise of the power of eminent domain, by the Mayor and City Council of Baltimore for any of the aforementioned purposes or in connection with the exercise of any of the powers which may be granted to the Mayor and City Council of Baltimore pursuant to this Article is hereby declared to be needed or taken for a public use.

SEC. 2. The General Assembly of Maryland may grant to the Mayor and City Council of Baltimore any and all additional power and authority necessary or proper to

carry into full force and effect any and all of the specified powers which the General Assembly is authorized to grant to the Mayor and City Council of Baltimore pursuant to this Article and to fully accomplish any and all of the purposes and objects contemplated by the provisions of this Article, provided such additional power or authority is not inconsistent with the terms and provisions of this Article or with any other provision or provisions of the Constitution of Maryland. The General Assembly may place such other and further restrictions or limitations on the exercise of any of the powers which it may grant to the Mayor and City Council of Baltimore under the provisions of this Article as it may deem proper and expedient.

SEC. 3. Provided, however, that no public local law enacted under the provisions and authority of this Article shall be enacted or construed to authorize the Mayor and City Council of Baltimore to exercise or apply any of the powers or authority in this Article enumerated within the territorial limits of Howard County.

——o——

ARTICLE XI-E[1]

SECTION 1. Except as provided elsewhere in this Article, the General Assembly shall not pass any law relating to the incorporation, organization, government, or affairs of those municipal corporations which are not authorized by Article 11-A of the Constitution to have a charter form of government which will be special or local in its terms or in its effect, but the General Assembly shall act in relation to the incorporation, organization, government, or affairs of any such municipal corporation only by general laws which shall in their terms and in their effect apply alike to all municipal corporations in one or more of the classes provided for in Section 2 of this Article. It shall be the duty of the General Assembly to provide by law the method by which new municipal corporations shall be formed.

SEC. 2. The General Assembly, by law, shall classify all such municipal corporations by grouping them into not more than four classes based on populations as determined by the most recent census made under the authority of the United States or the State of Maryland. No more than one such grouping of municipal corporations into four (or

[1] Added by Chapter 53, Acts of 1954, ratified November 2, 1954.

fewer) classes shall be in effect at any time, and the enactment of any such grouping of municipal corporations into four (or fewer) classes shall repeal any such grouping of municipal corporations into four (or fewer) classes then in effect. Municipal corporations shall be classified only as provided in this section and not otherwise.

SEC. 3. Any such municipal corporation, now existing or hereafter created, shall have the power and authority, (a) to amend or repeal an existing charter or local laws relating to the incorporation, organization, government, or affairs of said municipal corporation heretofore enacted by the General Assembly of Maryland, and (b) to adopt a new charter, and to amend or repeal any charter adopted under the provisions of this Article.

SEC. 4. The adoption of a new charter, the amendment of any charter or local laws, or the repeal of any part of a charter or local laws shall be proposed either by a resolution of the legislative body of any such municipal corporation or by a petition containing the signatures of at least five per cent of the registered voters of a municipal corporation and filed with the legislative body of said municipal corporation. The General Assembly shall amplify the provisions of this section by general law in any manner not inconsistent with this Article.

SEC. 5. Notwithstanding any other provision in this Article, the General Assembly may enact, amend, or repeal local laws placing a maximum limit on the rate at which property taxes may be imposed by any such municipal corporation and regulating the maximum amount of debt which may be incurred by any municipal corporation. However, no such local law shall become effective in regard to a municipal corporation until and unless it shall have been approved at a regular or special municipal election by a majority of the voters of that municipal corporation voting on the question. No such municipal corporation shall levy any type of tax, license fee, franchise tax or fee which was not in effect in such municipal corporation on January 1, 1954, unless it shall receive the express authorization of the General Assembly for such purpose, by a general law which in its terms and its effect applies alike to all municipal corporations in one or more of the classes provided for in Section 2 of this Article. All charter provisions enacted under the authority of Section 3 of this Article shall be subject to any local laws enacted by the General Assembly and approved by the municipal voters under the provisions of this section.

SEC. 6. All charter provisions, or amendments thereto, adopted under the provisions of this Article, shall be subject to all applicable laws enacted by the General Assembly; except that any local laws, or amendments thereto, relating to the incorporation, organization, government, or affairs of any municipal corporation and enacted before this Article becomes effective, shall be subject to any charter provisions, or amendments thereto, adopted under the provisions of this Article. Any local law, or amendments thereto, relating to the incorporation, organization, government, or affairs of any municipal corporation and in effect at the time this Article becomes effective, shall be subject to any applicable State law enacted after this Article becomes effective. All laws enacted by the General Assembly and in effect at the time this Article becomes effective, shall remain in effect until amended or repealed in accordance with the provisions of this Constitution. Nothing in this Article shall be construed to authorize any municipal corporation by any amendment or addition to its charter, to permit any act which is prohibited by the laws of this State concerning the observance of the Sabbath Day or the manufacture, licensing or sale of alcoholic beverages.

———o———

ARTICLE XI-F.[1]

HOME RULE FOR CODE COUNTIES.

SECTION 1. For the purposes of this Article, (1) "code county" means a county which is not a charter county under Article 11A of this Constitution and has adopted the optional powers of home rule provided under this Article; and (2) "public local law" means a law applicable to the incorporation, organization, or government of a code county and contained in the county's code of public local laws; but this latter term specifically does not include (i) the charters of municipal corporations under Article 11E of this Constitution, (ii) the laws or charters of counties under Article 11A of this Constitution, (iii) laws, whether or not Statewide in application, in the code of public general laws, (iv) laws which apply to more than one county, and (v) ordinances and resolutions of the county government enacted under public local laws.

SEC. 2. The governing body of any county, by a vote of at least two-thirds of the members elected thereto, may

[1] Added by Chapter 493, Acts of 1965, to be voted upon at the next general election in November, 1966.

propose by resolution that the county become a code county and be governed by the provisions of this Article. Upon the adoption of such a resolution, it shall be certified to the Board of Supervisors of Elections in the county, which Board (pursuant to the election laws of the State) shall submit to the voters of the county at the next ensuing general election the question whether the resolution shall be approved or rejected. If in the referendum a majority of those persons voting on this question vote for the resolution, the resolution is approved, and the county shall become a code county under the provisions of this Article, on the thirtieth day after the election. If in the referendum a majority of those persons voting on this question vote against the resolution, the resolution is rejected, and of no further effect.

Provided that if at the next ensuing general election there shall be submitted to the voters of the county a proposed charter under Article 11A of this Constitution, the proposed charter only shall be submitted to the voters at that next ensuing general election. If the proposed charter is adopted by the voters, this particular resolution to become a code county shall not be submitted to the voters and shall have no further effect. If the proposed charter is rejected by the voters, the code question under this Article shall be submitted to the voters at the general election two years later, and no charter question under Article 11A shall be submitted to the voters at that general election.

SEC. 3. Except as otherwise provided in this Article, a code county may enact, amend, or repeal a public local law of that county, following the procedure in this Article.

SEC. 4. Except as otherwise provided in this Article, the General Assembly shall not enact, amend, or repeal a public local law which is special or local in its terms or effect within a code county. The General Assembly may enact, amend, or repeal public local laws applicable to code counties only by general enactments which in term and effect apply alike to all code counties in one or more of the classes provided for in Section 5 of this Article.

SEC. 5. The General Assembly, by law, shall classify all code counties by grouping them into not more than four classes based either upon population as determined in the most recent Federal or State census or upon such other criteria as determined by the General Assembly to be appropriate. Not more than one such grouping of code counties into four (or fewer) classes may be in effect at any one

time, and the enactment of any grouping of code counties into four (or fewer) classes repeals any other such grouping then in effect. Code counties may be classified only as provided in this section.

SEC. 6. A code county may enact, amend, or repeal a public local law of that county by a resolution of the board of county commissioners. The General Assembly may amplify the provisions of this section by general law in any manner not inconsistent with this Article.

SEC. 7. Any action of a code county in the enactment, amendment, or repeal of a public local law is subject to a referendum of the voters in the county, as in this section provided. The enactment, amendment, or repeal shall be effective unless a petition of the registered voters of the county requires that it be submitted to a referendum of the voters in the county. The General Assembly shall amplify the provisions of this section by general law in any manner not inconsistent with this Article, except that in any event the number of signatures required on such a petition shall not be fewer than five percentum (5%) of the voters in a county registered for county and State elections.

SEC. 8. Notwithstanding any other provisions of this Article, the General Assembly has exclusive power to enact, amend, or repeal any local law for a code county which (1) authorizes or places a maximum limit upon the rate of property taxes which may be imposed by the code county; or (2) authorizes or regulates the maximum amount of indebtedness which may be incurred by the code county. Public local laws enacted by the General Assembly under this section prevail over any public local laws enacted by the code county under other sections in this Article.

SEC. 9. A code county shall not levy any type of tax, license fee, franchise tax, or fee which was not in effect or authorized in the code county at the time it came under the provisions of this Article, until an express authorization of the General Assembly has been enacted for this purpose by a general law which in its terms and effect applies alike to all code counties in one or more of the classes provided for in Section 5 of this Article.

SEC. 10. All laws enacted by the General Assembly and in effect when this Article was added to the Constitution shall remain in effect until amended or repealed under this Constitution. Every public local law enacted, amended, or repealed by a county under the provisions of this Article

prevails over the previous public local law, except to the extent it is subject to an applicable law enacted by the General Assembly.

——o——

ARTICLE XII.

PUBLIC WORKS.

SECTION 1. The Governor, the Comptroller of the Treasury and the Treasurer, shall constitute the Board of Public Works in this State. They shall keep a journal of their proceedings, and shall hold regular sessions in the City of Annapolis, on the first Wednesday in January, April, July and October, in each year, and oftener, if necessary; at which sessions they shall hear and determine such matters as affect the Public Works of the State, and as the General Assembly may confer upon them the power to decide.

[1]SEC. 2. They shall exercise a diligent and faithful supervision of all Public Works in which the State may be interested as Stockholder or Creditor, and shall appoint the Directors in every Railroad and Canal Company, in which the State has the legal power to appoint Directors, which said Directors shall represent the State in all meetings of the Stockholders of the respective Companies for which they are appointed or elected. They shall require the Directors of all said Public Works to guard the public interest, and prevent the establishment of tolls which shall discriminate against the interest of the citizens or products of this State, and from time to time, and as often as there shall be any change in the rates of toll on any of the said Works, to furnish the said Board of Public Works a schedule of such modified rates of toll, and so adjust them as to promote the agricultural interests of the State; they shall report to the General Assembly at each regular session, and recommend such legislation as they may deem necessary and requisite to promote or protect the interests of the State in the said Public Works; they shall perform such other duties as may be hereafter prescribed by Law, and a majority of them shall be competent to act. The Governor, Comptroller and Treasurer shall receive no additional salary for services rendered by them as members of the Board of Public Works.

[2]SEC. 3. The Board of Public Works is hereby authorized, subject to such regulations and conditions as the Gen-

[1] Thus amended by Chapter 99, Acts of 1956, ratified November 6, 1956.
[2] Thus amended by Chapter 362, Acts of 1890, ratified November 3, 1891.

eral Assembly may from time to time prescribe, to sell the State's interest in all works of Internal Improvement, whether as a stockholder or a creditor, and also the State's interest in any banking corporation, receiving in payment the bonds and registered debt now owing by the State, equal in amount to the price obtained for the State's said interest.

——o——

ARTICLE XIII.

NEW COUNTIES.

[1]SECTION 1. The General Assembly may provide, by Law, for organizing new Counties, locating and removing county seats, and changing county lines; but no new county shall be organized without the consent of the majority of the legal voters residing within the limits proposed to be formed into said new county; and whenever a new county shall be proposed to be formed out of portions of two or more counties, the consent of a majority of the legal voters of such part of each of said counties, respectively, shall be required; nor shall the lines of any county nor of Baltimore City be changed without the consent of a majority of the legal voters residing within the district, which under said proposed change, would form a part of a county or of Baltimore City different from that to which it belonged prior to said change; and no new county shall contain less than four hundred square miles, nor less than ten thousand white inhabitants; nor shall any change be made in the limits of any county, whereby the population of said county would be reduced to less than ten thousand white inhabitants, or its territory reduced to less than four hundred square miles.

SEC. 2. At the election to be held for the adoption, or rejection of this Constitution, in each Election District, in those parts of Worcester and Somerset Counties, comprised within the following limits, viz.: Beginning at the point, where Mason and Dixon's line crosses the channel of Pocomoke River, thence following said line to the channel of the Nanticoke River, thence with the channel of said river to Tangier Sound, or the intersection of Nanticoke and Wicomico Rivers, thence up the channel of the Wicomico River to the mouth of Wicomico Creek, thence with the channel of said creek and Passerdyke Creek to Dashield's, or Disharoon's Mills, thence with the mill pond of said mills and

[1] Thus amended by Chapter 618, Acts of 1947, ratified November 2, 1948.

Branch following the middle prong of said Branch, to Meadow Bridge, on the road, dividing the Counties of Somerset and Worcester, near the southwest corner of the farm of William P. Morris, thence due east to the Pocomoke River, thence with the channel of said river to the beginning, the Judges of election, in each of said Districts, shall receive the ballots of each elector, voting at said election, who has resided for six months, preceding said election within said limits, for or against a new county; and the Return Judges of said Election Districts shall certify the result of such voting, in the manner, now prescribed by Law, to the Governor, who shall by Proclamation make known the same; and if a majority of the legal votes, cast within that part of Worcester County, contained within said lines, and also a majority of the legal votes cast within that part of Somerset County, contained within said lines, shall be in favor of a new County, then said parts of Worcester and Somerset Counties shall become and constitute a new County, to be called Wicomico County; and Salisbury shall be the County Seat. And the Inhabitants thereof shall thenceforth have and enjoy all such rights and privileges as are held and enjoyed by the Inhabitants of the other Counties of this State.

SEC. 3. When said new County shall have been so created, the Inhabitants thereof shall cease to have any claim to, or interest in the county buildings, and other public property of every description, belonging to said Counties of Somerset and Worcester, respectively, and shall be liable for their proportionate shares of the then existing debts and obligations of the said Counties, according to the last assessment in said Counties, to be ascertained and apportioned by the Circuit Court of Somerset county, as to the debts and obligations of said County, and by the Circuit Court of Worcester County, as to the debts and obligations of Worcester County, on the petition of the County Commissioners of the said Counties, respectively; and the property in each part of the said Counties, included in said new County, shall be bound only for the share of the debts and obligations of the county from which it shall be separated; and the Inhabitants of said new County shall also pay the County taxes levied upon them at the time of the creation of such new County, as if such new County had not been created; and on the application of twelve citizens of the proposed county of Wicomico, the Surveyor of Worcester County shall run and locate the line from Meadow Bridge to the Pocomoke River, previous to the adoption, or rejection of this Constitution, and at the expense of said petitioners.

SEC. 4. At the first general election, held under this Con-

stitution, the qualified voters of said new County shall be entitled to elect a Senator, and two Delegates to the General Assembly, and all such County or other officers as this Constitution may authorize, or require to be elected by other Counties of the State; a notice of such election shall be given by the Sheriffs of Worcester and Somerset Counties in the manner now prescribed by Law; and in case said new County shall be established, as aforesaid, then the Counties of Somerset and Worcester shall be entitled to elect but two Delegates each to the General Assembly.

SEC. 5. The county of Wicomico, if formed according to the provisions of this Constitution, shall be embraced in the First Judicial Circuit; and the times for holding the Courts therein shall be fixed and determined by the General Assembly.

SEC. 6. The General Assembly shall pass all such Laws as may be necessary more fully to carry into effect the provisions of this Article.

———o———

ARTICLE XIV.

AMENDMENTS TO THE CONSTITUTION.

[1]SECTION 1. The General Assembly may propose Amendments to this Constitution; provided that each Amendment shall be embraced in a separate bill, embodying the Article or Section, as the same will stand when amended and passed by three-fifths of all the members elected to each of the two Houses, by yeas and nays, to be entered on the Journals with the proposed Amendment. The bill or bills proposing amendment or amendments shall be published by order of the Governor, in at least two newspapers, in each County, where so many may be published, and where not more than one may be published, then in that newspaper, and in three newspapers published in the City of Baltimore, once a week for four weeks immediately preceding the next ensuing general election, at which the proposed amendment or amendments shall be submitted, in a form to be prescribed by the General Assembly, to the qualified voters of the State for adoption or rejection. The votes cast for and against said proposed amendment or amendments, severally, shall be returned to the Governor, in the manner prescribed in other cases, and if it shall appear to the Governor that a majority of the votes cast at

[1] Thus amended by Chapter 476, Acts of 1943, ratified November 7, 1944.

said election on said amendment or amendments, severally, were cast in favor thereof, the Governor shall, by his proclamation, declare the said amendment or amendments having received said majority of votes, to have been adopted by the people of Maryland as part of the Constitution thereof, and thenceforth said amendment or amendments shall be part of the said Constitution. When two or more amendments shall be submitted in manner aforesaid, to the voters of this State at the same election, they shall be so submitted as that each amendment shall be voted on separately.

[1] SEC. 2. It shall be the duty of the General Assembly to provide by Law for taking, at the general election to be held in the year nineteen hundred and seventy, and every twenty years thereafter, the sense of the People in regard to calling a Convention for altering this Constitution; and if a majority of voters at such election or elections shall vote for a Convention, the General Assembly, at its next session, shall provide by Law for the assembling of such convention, and for the election of Delegates thereto. Each County, and Legislative District of the City of Baltimore, shall have in such Convention a number of Delegates equal to its representation in both Houses at the time at which the Convention is called. But any Constitution, or change, or amendment of the existing Constitution, which may be adopted by such Convention, shall be submitted to the voters of this State, and shall have no effect unless the same shall have been adopted by a majority of the voters voting thereon.

——o——

ARTICLE XV.

MISCELLANEOUS.

[2] SECTION 1. Every person holding any office created by, or existing under the Constitution, or Laws of the State (except Justices of the Peace, Constables and Coroners), or holding any appointment under any Court of this State, whose pay, or compensation is derived from fees, or moneys coming into his hands for the discharge of his official duties, or, in any way, growing out of, or connected with his office, shall keep a book in which shall be entered every sum, or sums of money, received by him, or on his account, as a payment or compensation for his performance of official

[1] Thus amended by Chapter 99, Acts of 1956, ratified November 6, 1956.
[2] Thus amended by Chapter 99, Acts of 1956, ratified November 6, 1956.

duties, a copy of which entries in said book, verified by the oath of the officer, by whom it is directed to be kept, shall be returned yearly to the Comptroller of the State for his inspection, and that of the General Assembly of the State, to which the Comptroller shall, at each regular session thereof, make a report showing what officers have complied with this Section; and each of the said officers, when the amount received by him for the year shall exceed the sum which he is by Law entitled to retain, as his salary or compensation for the discharge of his duties, and for the expenses of his office, shall yearly pay over to the Treasurer of the State the amount of such excess, subject to such disposition thereof as the General Assembly may direct; if any of such officers shall fail to comply with the requisitions of this Section for the period of thirty days after the expiration of each and every year of his office, such officer shall be deemed to have vacated his office, and the Governor shall declare the same vacant, and the vacancy therein shall be filled as in case of vacancy for any other cause, and such officer shall be subject to suit by the State for the amount that ought to be paid into the Treasury.

SEC. 2. The several Courts existing in this State at the time of the adoption of the Constitution shall, until superseded under its provisions, continue with like powers and jurisdiction, and in the exercise thereof, both at Law and in Equity, in all respects, as if this Constitution had not been adopted; and when said Courts shall be so superseded, all causes, then depending in said Courts shall pass into the jurisdiction of the several Courts, by which they may, respectively,[1] superseded.

[2]SEC. 3. Vacant.

SEC. 4. If at any election directed by this Constitution, any two or more candidates shall have the highest and an equal number of votes, a new election shall be ordered by the Governor, except in cases specially provided for by this Constitution.

[3]SEC. 5. In the trial of all criminal cases, the jury shall be the Judges of the Law, as well as of fact, except that the Court may pass upon the sufficiency of the evidence to sustain a conviction.

SEC. 6. The right of trial by Jury of all issues of fact in civil proceedings in the several Courts of Law in this State,

[1] The word "be" evidently omitted.
[2] Repealed by Chapter 99, Acts of 1956, ratified November 6, 1956.
[3] Thus amended by Chapter 407, Acts of 1949, ratified November 7, 1950.

where the amount in controversy exceeds the sum of five dollars, shall be inviolably preserved.

[1]SEC. 7. All general elections in this State shall be held on the Tuesday next after the first Monday in the month of November, in the year in which they shall occur.

[2]SEC. 8. Vacant.

SEC. 9. The Term of office of all Judges and other officers, for whose election provision is made by this Constitution, shall except in cases otherwise expressly provided herein; commence from the time of their Election; and all such officers shall qualify as soon after their election as practicable, and shall enter upon the duties of their respective offices immediately upon their qualification; and the Term of office of the State Librarian and of the Commissioner of the Land Office shall commence from the time of their appointment.

[3]SEC. 10. Any officer elected or appointed in pursuance of the provisions of this Constitution, may qualify, either according to the existing provisions of law, in relation to officers under the present Constitution, or before the Governor of the State, or before any Clerk of any Court of Record in any part of the State; but in case an officer shall qualify out of the County in which he resides, an official copy of his oath shall be filed and recorded in the Clerk's office of the Circuit Court of the County in which he may reside, or in the Clerk's office of the Superior Court of the City of Baltimore, if he shall reside therein. All words or phrases, used in creating public offices and positions under the Constitution and laws of this State, which denote the masculine gender shall be construed to include the feminine gender, unless the contrary intention is specifically expressed.

[4]SEC. 11. No person who is a member of an organization that advocates the overthrow of the Government of the United States or of the State of Maryland through force or violence shall be eligible to hold any office, be it elective or appointive, or any other position of profit or trust in the Government of or in the administration of the business of this State or of any county, municipality or other political subdivision of this State.

---

[1] Thus amended by Chapter 275, Acts of 1922, ratified November 7, 1922.
[2] Repealed by Chapter 99, Acts of 1956, ratified November 6, 1956.
[3] Thus amended by Chapter 275, Acts of 1922, ratified November 7, 1922.
[4] Added by Chapter 721, Acts of 1947, ratified November 2, 1948.

ARTICLE XVI.[1]

THE REFERENDUM.

SECTION 1. (a) The people reserve to themselves power known as The Referendum, by petition to have submitted to the registered voters of the State, to approve or reject at the polls, any Act, or part of any Act of the General Assembly, if approved by the Governor, or, if passed by the General Assembly over the veto of the Governor;

(b) The provisions of this Article shall be self-executing; provided that additional legislation in furtherance thereof and not in conflict therewith may be enacted.

SEC. 2. No law enacted by the General Assembly shall take effect until the first day of June next after the session at which it may be passed, unless it contain a Section declaring such law an emergency law and necessary for the immediate preservation of the public health or safety, and passed upon a yea and nay vote supported by three-fifths of all the members elected to each of the two Houses of the General Assembly; provided, however, that said period of suspension may be extended as provided in Section 3 (b) hereof. If before said first day of June there shall have been filed with the Secretary of the State a petition to refer to a vote of the people any law or part of a law capable of referendum, as in this Article provided, the same shall be referred by the Secretary of State to such vote, and shall not become a law or take effect until thirty days after its approval by a majority of the electors voting thereon at the next ensuing election held throughout the State for Members of the House of Representatives of the United States. An emergency law shall remain in force notwithstanding such petition, but shall stand repealed thirty days after having been rejected by a majority of the qualified electors voting thereon; provided, however, that no measure creating or abolishing any office, or changing the salary, term or duty of any officer, or granting any franchise or special privilege, or creating any vested right or interest, shall be enacted as an emergency law. No law making any appropriation for maintaining the State Government, or for maintaining or aiding any public institution, not exceeding the next previous appropriation for the same purpose, shall be subject to rejection or repeal under this Section. The increase in any such appropriation for maintaining or aiding any public institution shall only take effect as in the case of other laws, and such increase or

[1] Added by Chapter 673, Acts of 1914, ratified November 2, 1915.

any part thereof specified in the petition, may be referred to a vote of the people upon petition.

SEC. 3. [1](a) The referendum petition against an Act or part of an Act passed by the General Assembly, shall be sufficient if signed by three per centum of the qualified voters of the State of Maryland, calculated upon the whole number of votes cast therein for Governor at the last preceding Gubernatorial election, of whom not more than half shall be residents of Baltimore City, or of any one County; provided that any Public Local Law for any one County or the City of Baltimore, shall be referred by the Secretary of State only to the people of said County or City of Baltimore, upon a referendum petition of ten per cent. of the qualified voters of said County or City of Baltimore, as the case may be, calculated upon the whole number of votes cast therein respectively for Governor at the last preceding Gubernatorial election.

(b) If more than one-half, but less than the full number of signatures required to complete any referendum petition against any law passed by the General Assembly, be filed with Secretary of State before the first day of June, the time for the law to take effect, and for filing the remainder of signatures to complete the petition shall be extended to the thirtieth day of the same month, with like effect.

SEC. 4. A petition may consist of several papers, but each paper shall contain the full text of the Act or part of Act petitioned upon; and there shall be attached to each such paper an affidavit of the person procuring the signatures thereon that of the said person's own personal knowledge every signature thereon is genuine and bona fide, and that the signers are registered voters of the State of Maryland, and of the City of Baltimore, or County, as the case may be, as set opposite their names, and no other verification shall be required.

SEC. 5. (a) The General Assembly shall provide for furnishing the voters of the State the text of all measures to be voted upon by the people; provided, that until otherwise provided by law the same shall be published in the manner prescribed by Article XIV of the Constitution for the publication of proposed Constitutional Amendments.

(b) All laws referred under the provisions of this Article shall be submitted separately on the ballots to the voters of the people, but if containing more than two hun-

[1] Thus amended by Chapter 6, Acts of 1962, ratified November 6, 1962.

dred words, the full text shall not be printed on the official ballots, but the Secretary of State shall prepare and submit a ballot title of each such measure in such form as to present the purpose of said measure concisely and intelligently. The ballot title may be distinct from the legislative title, but in any case the legislative title shall be sufficient. Upon each of the ballots, following the ballot title or text, as the case may be, of each such measure, there shall be printed the words "For the referred law" and "Against the referred law," as the case may be. The votes cast for and against any such referred law shall be returned to the Governor in the manner prescribed with respect to proposed amendments to the Constitution under Article XIV of this Constitution, and the Governor shall proclaim the result of the election, and, if it shall appear that the majority of the votes cast on any such measure were cast in favor thereof, the Governor shall by his proclamation declare the same having received a majority of the votes to have been adopted by the people of Maryland as a part of the laws of the State, to take effect thirty days after such election, and in like manner and with like effect the Governor shall proclaim the result of the local election as to any Public Local Law which shall have been submitted to the voters of any County or of the City of Baltimore.

SEC. 6. No law or Constitutional Amendment, licensing, regulating, prohibiting, or submitting to local option, the manufacture or sale of malt or spirituous liquors, shall be referred or repealed under any Act of the provisions of this Article.

——o——

ARTICLE XVII.[1]

QUADRENNIAL ELECTIONS.

SECTION 1. All State officers elected by qualified voters (except judges of the Circuit Courts of the several circuits, the member of the Court of Appeals from Baltimore City, and members of the Supreme Bench of Baltimore City), and all county officers elected by qualified voters, shall hold office for terms of four years, and until their successors shall qualify.

SEC. 2. Elections by qualified voters for State and county officers shall be held on the Tuesday next after the first Monday of November, in the year nineteen hundred and twenty-six, and on the same day in every fourth year thereafter.

[1] Added by Chapter 227, Acts of 1922, ratified November 7, 1922.

[1]SEC. 3. All State and county officers elected by the qualified voters shall hold office for terms of four years.

[1]SEC. 4. All officers to be appointed by the Governor shall hold office for the terms fixed by law. All officers appointed by County Commissioners shall hold office for terms of four years, unless otherwise duly changed by law.

[2]SEC. 5. Vacant.

[2]SEC. 6. Vacant.

[2]SEC. 7. Vacant.

SEC. 8. The terms of the members of the Board of Supervisors of elections of Baltimore City and of the several counties shall commence on the first Monday of June next ensuing their appointment.

[2]SEC. 9. Vacant.

[2]SEC. 10. Vacant.

SEC. 11. The purpose of this Article is to reduce the number of elections, by providing that all State and county elections shall be held only in every fourth year, and at the time now provided by law for holding congressional elections; and to bring the terms of appointive officers into harmony with the changes effected in the time of the beginning of the terms of elective officers; and the administrative and judicial officers of the State shall construe the provisions of this Article so as to effectuate that purpose. For the purpose of this Article only the word "officers" shall be construed to include those holding positions and other places of employment in the State and county governments whose terms are fixed by law, but it shall not include any appointments made by the Board of Public Works, nor appointments by the Governor for terms of three years.

[3]SEC. 12. Vacant.

SEC. 13. In the event of any inconsistency between the provisions of this Article and any of the other provisions of the Constitution, the provisions of this Article shall prevail, and all other provisions shall be repealed or abrogated to the extent of such inconsistency.

VOTE ON THE CONSTITUTION.

For the purpose of ascertaining the sense of the people of this State, in regard to the adoption, or rejection of this

[1] Thus amended by Chapter 99, Acts of 1956, ratified November 6, 1956.
[2] Repealed by Chapter 99, Acts of 1956, ratified November 6, 1956.
[3] Repealed by Chapter 99, Acts of 1956, ratified November 6, 1956.

Constitution, the Governor shall issue his Proclamation within five days after the adjournment of this Convention, directed to the Sheriffs of the City of Baltimore, and of the several Counties of this State, commanding them to give notice, in the manner now prescribed by Law in reference to the election of members of the House of Delegates, that an election for the adoption or rejection of this Constitution, will be held in the City of Baltimore, and in the several Counties of this State, on Wednesday, the Eighteenth day of September, in the year eighteen hundred and sixty-seven, at the usual places of holding elections for members of the House of Delegates in said City and Counties. At the said election the vote shall be by ballot, and upon each ballot, there shall be written or printed the words "For the Constitution", or "Against the Constitution", as the voter may elect; and the provisions of the Laws of this State, relating to the holding of general elections for members of the House of Delegates, shall, in all respects, apply to, and regulate the holding of the said election. It shall be the duty of the Judges of Election, in said City, and in the several Counties of the State, to receive, accurately count, and duly return the number of ballots, so cast for, or against the adoption of this Constitution, as well as any blank ballots, which may be cast, to the several Clerks of the Circuit Courts of this State, and to the Clerk of the Superior Court of Baltimore City, in the manner now prescribed by Law, in reference to the election of members of the House of Delegates, and duplicates thereof directly to the Governor; and the several Clerks, aforesaid shall return to the Governor, within ten days after said election, the number of ballots cast for or against the Constitution, and the number of blank ballots; and the Governor, upon receiving the returns, from the Judges of Election or the Clerks as aforesaid and ascertaining the aggregate vote throughout the State, shall, by his proclamation, make known the same; and if a majority of the votes cast shall be for the adoption of this Constitution, it shall go into effect on Saturday, the fifth day of October, eighteen hundred and sixty-seven.

Done in Convention, the seventeenth day of August, in the year of our Lord one thousand eight hundred and sixty-seven, and of the Independence of the United States the ninety-second.

RICHD. B. CARMICHAEL,
President of the Convention

ATTEST:
MILTON Y. KIDD,
Secretary

INDEX TO CONSTITUTION

Where no section numbers are given, the references are to Articles in the Declaration of Rights

	Art.	Sec.
Absentee voting	1	1A
Acts (See Governor—Veto)		
Acts of Assembly in Force	5	..
Adjournment of Legislature	8	25
Adjutant General, appointment, duties, etc	9	2
Advertisements, internal improvements—county assistance	3	54
Affirmations (See Oaths of office)		
Alcoholic Beverages, local option laws not subject to referendum	16	6
Allegany County, Circuit Court Judges—number	4	21
Amendments to Constitution, convention for altering—vote of people as to	14 17	2 9
Amendments to Constitution proposed by Legislature, publication, adoption, proclamation, etc	14	1
Annapolis, Adjutant General to be at	9	2
Court of Appeals to meet at	4	14
Governor to reside at	2	21
Legislature may meet elsewhere during emergency	2	16
Legislature to meet in	11	..
State Comptroller and Treasurer to keep offices at	6	1
Appellate Judicial Circuits	4	14
Appointments, Governor and Senate to make	2	10–14
Appropriations, bills for	3	32
How to make	3	52
Restriction as to referendum	16	2
Armies, standing	29	.
Assessments, how made, on land	15 43	.. ..
Attainder, laws of	18	.
Attorney General, Clerk of Court of Appeals and Commissioner of Land Office to notify as to cases	5	6
Duties, compensation, additional counsel	5	3
Election, term, removal	5	1, 2
Qualifications for	5	4
State's Attorneys—recommends removal of	5	7
Term of office	17	3
Vacancy filled by Governor	5	5
Attorney (State's)—(See State's Attorney)		
Bail, excessive, not to be required	25	..
Ballots, elections to be by	1	1
Baltimore City, charter provisions as to Mayor and Council		
Condemnation of property in	3	40A
Constables—appointment	4	42, 43
Constables and clerks in People's Court	4	41A
Home rule (See Home Rule)		
Legislative districts of	3	2, 4
Mayor and City Council	11	1–9
Municipal Court	4	41C
Off-street parking	11C	1, 2
Officers, salary not to be changed during term	3	35
People's Court (See Courts)		
Port Development	11D	1–3
Redevelopment Commission (See Baltimore Redevelopment Commission)		
Sheriff, election, powers, etc	4	44
State's Attorney, Deputy, etc	5	9
Supreme Bench (See Courts)		
Baltimore County, Circuit Court Judges—number	4	21
Condemnation of property in	3	40A
Baltimore Redevelopment Commission, authorized, creation, powers, etc	11B	1–3
Banks, books, etc., to be open for inspection	3	39
Bequests, sanction	38	
Bill of Rights	1-45	

	Art.	Sec.
Bills (See Governor—veto; Legislature)		
Board of Public Works, duties, powers	12	2, 3
Borrowing power	3	34
Members, journal, meetings	12	1
Bonds (Surety), Sheriffs	4	44
State Comptroller and Treasurer	6	1
State Librarian	7	3
State's Attorneys	5	12
Books not to be purchased for members of Legislature	3	16
Bribery, voters	1	3
State officers	3	50
Budget Amendment	3	52
Calvert County, internal improvements in	3	34
Charles County, internal improvements in	3	34
Charters of corporations	3	48
Circuit Courts (See Courts)		
Civil cases, trial by jury, for sums over $5.00	15	6
Clerks of Courts (See Courts)		
Code Counties	11-F	
Commander of State military forces	2	8
Commissioner of the Land Office (See Land Office)		
Commission on Judicial Disabilities	4	4A, 4B
Commissions, form	4	18
Common Law, people entitled to	5	..
Compact theory of Government	1	..
Compensation of public officers, contractors, etc.	3	35, 35A
Comptroller (See State Comptroller)		
Condemnation, Baltimore Redevelopment Commission	11B	1
Private property	3	40, 40A 40B
Congressman may not serve in Legislature	3	10
Constables, account of fees; exception	15	1
Appointment, number, term, duties	4	42, 43
People's Court of Baltimore City	4	41A
Constitution of Maryland applies at all times	44	..
Constitution of United States applies at all times	44	..
Constitution of United States supreme law of State	2	..
Constitution amendments (See amendments to Constitution)		
Contested elections	3	47
Contingent fund	3	32
Convictions, corruption of blood, forfeiture of estate	27	..
Coroners, account of fees, exception	15	1
Appointment	4	45
Corporations, bribery of officers	3	50
Foreign, taxation of	3	58
Formation, rights, taxation	3	48
Corruption of blood	27	..
Counsel, right of in criminal prosecution	21	..
Counties, Delegates in Legislature	3	5
Internal improvements, restricted as to	3	54
Legislature may form new; restriction	13	1
Wicomico County formed	13	2-5
County charters (See Home Rule)		
County Commissioners, Constables—appointment	4	42, 43
Election, numbers, compensation, term, etc.	7	1
Legislature's powers as to, under Home Rule	11A	6
Court of Appeals (See Courts)		
Courts (See also Judiciary)		
Certification of laws to	3	30
Circuit Courts—Chief Judges, salaries	4	24
Court *in banc*	4	22
Decisions to be rendered in two months	4	23
Exception as to quadrennial elections	17	1
Held in each county; jurisdiction	4	20
Judge to fill Clerk's vacancy	4	25
Judges on Court of Appeals	4	14

	Art.	Sec.
Judicial circuits	4	19
Number of Judges, appointment, election, Chief Judge, terms, quorum, salaries	4	21
Power vested in	4	1
Reports of work of	4	18A
Somerset and Worcester Counties—apportion debts, etc., of Wicomico County	13	3
Clerk of Court of Appeals—notify Attorney General of State cases	5	6
Selection	4	17
Clerks of Courts, deputies	4	26
Duties, fees, regulations as to	4	10
Election returns for Attorney General	5	2
Election returns and certification	4	11, 12
Election, term, vacancy	4	25
Fees, compensation	3	45
Officers may qualify before	15	10
Supreme Bench	4	37, 38
Term of office	17	3
Court of Appeals—Annapolis to be meeting place	4	14
Appointment; vacancy	4	14
Assignment of Judges	4	13A, 18A
Chief Judge—Administrative head of judiciary	4	18A
Chief Judge—designated	4	14
Clerk	4	17
Election to	4	14
Eligibility of members of Legislature	4	21
Exception as to quadrennial elections	17	1
Hearings, opinions, judgments	4	15
Laws recorded with	3	30
Number of Judges; appellate circuits	4	14
Power vested in	4	1
Reports to be published	4	15, 16
Rules of, practice, forms, fees, etc	4	18, 18A
Salary, sessions, quorum	4	14, 15, 24
Supreme Bench, appeals from	4	33
Jurisdiction after adoption of Constitution	15	2
Justices of the Peace, appeals from	4	42
Appeals from, in Baltimore City	4	28, 34
Hearing *in banc* on appeals from	4	22
Number to be appointed	4	41B, 42
Process in	4	1
Municipal Court	4	41C
Orphans' Court, election powers, vacancy, compensation	4	40
Power vested in	4	1
Transfer of venue	4	8
People's Courts—Constables and Clerks	4	41A
Establishment, Judges, jurisdiction, etc	4	41B
Number of Judges, term, election, qualifications, compensation, jurisdiction	4	41A
Rules; powers as to	4	18A
Supreme Bench—additional Judge	4	39
Appeals from Baltimore City Court	4	34
Assignment of Judges	4	32
Clerks; election, salaries, duties	4	37, 38
Courts comprising	4	27
Decisions to be rendered in two months	4	23
Election, terms, salaries	4	31, 31A
Exception as to quadrennial elections	17	1, 5
Jurisdiction of several courts of	4	28, 29, 30, 36, 39
Motions for new trial, in arrest of judgment	4	33
Officers appointed, compensation	4	9
Power vested in	4	1
Quorum	4	35
Reports of work of	4	18A
State's Attorney, assistants, expenses	5	9
Terms, jurisdictions, appeals from	4	33
Trials without jury	4	39
Vacancy as Chief Judge	4	5
Writs and process in name of Chief Judge	4	34
Credit of State not to be given	3	34
Criminal cases; indeterminate sentences, suspension, parole	3	60
Jury judge of law as well as fact	15	5
Right of accused	21	..

	Art.	Sec.
Cruel and unusual punishments	16, 25	..
Debt, no person to be imprisoned for	3	38
Debts of State, to be discharged within fifteen years	3	34
Debtors' laws to be passed	3	44
Declaration of rights	1–45	..
Deeds not to be validated by special act	3	33
Divorces not to be granted by Legislature	3	33
Duels, penalty for	3	41
Education (See Public Schools)	8	1–3
Education to be encouraged	43	..
Elections (See Referendum)		
Absentee voting	1	1A
Attorney General	5	1, 2
Ballots to be used	1	1
Bribery of voters	1	3
Clerks of Courts, election of	4	25, 37
Returns, certifications	4	11, 12
Commissions issued by Governor	4	11, 12, 13
Contested	3	47
County Commissioners	7	1
Court of Appeals	4	14
General, when to be held	15	7
Governor; time, manner, etc	2	2–4
Illegal voting	1	4
Judges, election of	4	3, 5
Returns, certifications	4	11, 12
Laws to be passed for	3	42
Legislature—to regulate	3	49
Time for	3	7
Oath for officeholders	1	6, 7
Orphans' Courts	4	40
Quadrennial (See Quadrennial elections)		
Registers of Wills, election of	4	41
Returns, certification	4	11, 12
Registration; uniform laws, effect of	1	5
Residence requirements for voting	1	1, 1A
Returns and certification	4	11, 12
Right of people to participate in	7	..
Sheriffs, election of	4	44
To give notice of	15	8
State Comptroller	6	1
State's Attorneys, election of	5	7, 8
Returns	4	11
Supervisors of—term	17	8
Supreme Bench of Baltimore City	4	31, 39
Surveyor	7	2
Tie votes—House of Delegates to decide	4	12
New election to be ordered	15	4
Voters, qualifications for	7	..
Who may vote	1	1–5
When to be held	17	2
Wicomico County	13	4
Elisors — appointment	4	45
Emergency laws—emergency clause; effect of referendum; what laws may not be	16	2
Eminent domain (See Condemnation)		
English statutes, people entitled to benefit of	5	..
Evidence—self incrimination	22	..
Ex post facto laws	17	..
Execution, property protected from	3	44
Executive (See Governor; Secretary of State)		
Department; powers, etc	2	1–23
Powers of, as trustee of public	6	..
Rotation in office of	34	..
Separation of powers of	8	..
Fees, account of, reports	15	1
Clerks of courts	3	45
	4	10
Registers of Wills	3	45
Sheriffs—paid to counties	4	44
State's Attorneys	5	9
Feminine gender included in masculine	15	10

	Art.	Sec.
Fines and forfeitures, excesaive, not to be required	25	..
Governor may remit	2	20
Foreign corporations, taxation of	3	58
Foreign powers, presents to officers from, prohibited	35	..
Forfeiture of estate	27	..
Freedom of speech	40	..
General Assembly (See Legislature)		
General Elections, when to be held	15	7
God, belief in existence of	36, 37	..
Government, Constitutions to apply at ali times	44	..
Militia as defense of	28	..
Origin of, in compact	1	..
Right to alter	1, 6	..
State—powers of the people	4	..
Governor (See Executive; Secretary of State)		
Adjutant General, appointment	9	2
Annapoiis, to reside at	2	21
Appoints civil and military officors; removal	2	10–15
Attorney General, receive election returns for; oath	5	2
Supervision over, employment of additional counsel	5	3
Vacancy in office of	5	5
Bills, approval of	3	30
Board of Public Works—member	12	1
Budget, To submit	3	52
Civil officera, appointment	2	10
Removal, auspension	2	15
Commander of State military forces	2	8
Commission on Judicial Disabilities, appointed by	4	4A
Commiasioner of the Land Office appointed by	7	4
Comptroller's accounts to be examined by	2	18
Constitutional amendments, proclamation as to	14	1
Contingent fund	3	32
Court of Appeals appointment to, vacancies	4	14
Elections—commiasions issued by	4	11, 12, 13
Tie votes—new election to be ordered	15	4
Time, manner, tie vote, etc	2	2–4
Execution of iawa by	2	9
Executive power vested in	2	1
Fines and forfeitures remitted by	2	20
Grants signed by	4	13
Holds position after adoption of Constitution	15	3
Judges, appointment of	4	5
Removal from office	4	4, 4B
Retirement of	4	3, 4B
Justices of the Peace, number to be appointed	4	41B, 42
Legislature—convened by, for special sessions	2	16
Messages, measures to be sent to	2	19
Proclamation for special session	3	14
Representation in, arranged by	3	5
Vacancy in, filled by	3	13
Military officers, appointment	2	10
Removal, suspension	2	15
Nolle prosequi granted by	2	20
Officers may qualify before	15	10
Offices declared vacant for not filing reports	15	1
Orphans' Courts—vacancy in, filled by	4	40
Pardons, power of	2	20
People's Courts, appointment to	2	41A
Private Secretary, office abolished	2	22
Referendum, proclamation of results	16	5
Reprieves, powers of	2	20
Requirements to be eligible as	2	5
Salary	2	21
Secretary of State appointed by	2	22
Sheriff—to fill vacancy in office	4	44
State Comptroller, vacancy filled by; charges against	6	1, 6
State Librarian, appointment of	7	3
State Treasurer—approve banking institutions	6	3
Publication of accounts of	6	4
Vacancy filled by, charges against	6	1, 6
Term of office	2	1
	17	3
Treasurer's accounts to be examined by	2	18
Vacancy in office, how filled	2	6, 7
Veto—effect of item veto	3	52
Power of	2	17
Wicomico County, proclamation as to	13	2

	Art.	Sec.
Grand inquest	3	24
Grants, form	4	13
Great Seal, commissions and grants	4	13
Habeas Corpus, jurisdiction in Baltimore City	4	29
Not to be suspended	3	55
Hereditary honors not to be granted	42	..
Highways (See Roads)		
Home Rule—		
Charter,		
Amendments to	11A	5
Provisions of	11A	3
Definitions, miscellaneous	11A	7
Express powers to be enacted	11A	2
Municipalities	11E	1–6
Petition for charter board, election, preparation of charter, submission to voters	11A	1
Code Counties	11F	1–10
House of Delegates (See Legislature)		
Husband (See Wife)		
Impeachment, Judges	4	4
Legislature has power of	3	26
No power of reprieve or pardon	2	20
Income tax on Judges, etc	3	35A
Indictments, accused to have copy of	21	..
Form	4	13
Infamous crime, conviction of, disqualifies for voting	1	2
Interest, legal rate of	3	57
Internal improvements—Board of Public Works may sell State's interest in	12	3
Counties restricted in assisting	3	54
State not to be involved in; exception	3	34
Item veto (See Governor—veto)		
Journals (See Legislature)		
Judges, income tax on	3	35A
Judiciary (See Courts, Juries)		
Administrative head, Chief Judge of Court of Appeals	4	18A
Appellate circuits	4	14
Courts in which power vested	4	1
Independence of	33	..
Judges—appoint officers; report as to	4	9
Appointments by Governor	4	5
Assignment	4	13A, 18A
Cases in which disqualified	4	7
Conservators of peace	4	6
Election; returns and certification	4	11, 12
Election, term, retirement	4	3, 5
Not to hold other office	33	..
Qualifications	4	2, 5
Removal from Office	33	..
	4	4, 4B
Removal of Justices of the Peace and Constables	4	42
Salary, perquisites, etc	4	6, 24
State's Attorney's vacancy filled by	5	11
Supervision over Clerks of Courts	4	10
Vacancy in office	4	3, 5
Judicial Circuits, described	4	19
Wicomico County in First	13	5
Judicial Disabilities, Commission on	4	4A, 4B
Officers of courts—appointment, compensation, etc	4	9
Punishments, fines, bail	25	..
Reports of work of	4	18A
Separation of powers of	8	..
Transfer of venue	4	8
Juries—case may be tried without	4	8
Condemnation proceedings	3	40, 40A, 40B
Depriving of life, liberty and property	23	..
Judges of law as well as of fact	15	5
People entitled to trial by	5	..
Religious belief of jurors not to make incompetent	36	..
Speedy trial by	21	..
Supreme Bench, trials without	4	39
Trial by, in civil cases for sums over $5.00	15	6
Trial of facts	20	..

	Art.	Sec.
Justice, speedy right to	19	..
Justices of the Peace (See Courts)		
Account of fees; exception	15	1
Legislature, eligible for	3	11
Land Office—Commissioner; appointment, duties, salary, report	7	4, 5
Commissioner to notify Attorney General of State cases	5	6
Term of office	15	9
Law Department (See Attorney General)		
Laws (See Legislature)		
Attainder by	18	..
Ex post facto	17	..
Execution of by Governor	2	9
Retrospective, oppressive	17	..
Sanguinary, to be avoided	16	..
Suspension of	9	..
When to take effect	16	2
Legislature, absent voting—may provide for	1	1A
Accounts of officers may be inspected by	15	1
Acts as of 1867 in force	5	..
Adjournment—neither House to adjourn without consent of other	3	25
Annapolis as place of meeting	11	..
Appropriations, bills for	3	32
How to make	3	52
Attorney General, additional counsel for	5	3
To write opinions for	5	3
Baltimore City, districts of	3	2, 4
Baltimore Redevelopment Commission, powers as to	11B	1
Banks—books, etc. to be open for inspection	3	39
Bills (See Laws, hereunder)		
Great Seal affixed; approval	3	30
Majority required for passage	3	28
Originate in either House	3	27
Printed or engrossed for third reading	3	27
Ten or twenty day limit on introduction	3	27
Three readings required	3	27
Yeas and nays on	3	28
Board of Public Works, powers given to	12	1
Books which may not be purchased for members	3	16
Bribery of State officers	3	50
Budget amendment	3	52
Charters of corporations	3	48
Clerks of Courts—fees, compensation	3	45
Regulations as to	4	10
Compensation of public officers, contractors, etc.	3	35
Condemnation of private property	3	40, 40A, 40B
Constitutional amendments—proposed by Legislature	14	1
Vote of people as to convention	14	2
Contested elections	3	47
Contingent fund	3	32
Convened frequently	12	..
Corporations, bribery of officer of	3	50
Foreign, taxation of	3	58
Laws as to	3	48
Counties—may be formed by; restriction	13	1, 6
Number of delegates in	3	3–5
Restricted as to internal improvements	3	54
County Commissioners, powers as to, under Home Rule	11A	6
Court of Appeals, rules of	4	18
Court officers, report as to	4	9
Credit of State not to be given	3	34
Debts, no person to be imprisoned for	3	38
To be discharged within 15 years	3	34
Debtors' laws to be passed	3	44
Doors to be kept open generally	3	21
Duels, penalty for	3	41
Education, arts, sciences, etc., to be encouraged	43	..
Elections—contested	3	47
Judges of, regulation of, etc.	3	49
Laws to be changed to fit quadrennial elections	17	12
Laws to be passed for	3	42
Emergency laws to have 3/5 majority	16	2
Eminent domain	3	40, 40A, 40B
Execution, property protected from	3	44
Fees—Clerks of Courts, Register of Wills	3	45

	Art.	Sec.
Freedom of speech in	10	..
General powers	3	56
Governor, chosen by, in event of tie	2	4
Elect successor to fill vacancy	2	6, 7
Messages and measures sent by	2	19
Pardons, etc., reported to	2	20
Grand inquest	3	24
Habeas corpus not to be suspended	3	55
Home rule powers to be enacted; restrictions upon Legislature	11A 11E	2, 4, 6 1–6
House of Delegates, accounts examined by	3	24
Chief Clerk, bills signed in presence of	3	30
County representation in	3	5
Election, term	3	6, 7
Established	3	1
Grand inquest	3	24
Impeachments brought by	3	26
Speaker, bills signed in presence of	3	30
Budget bill sent to	3	52
Open election returns for Governor	2	2, 3
Salary	3	15
Tie votes in elections decided by	4	12
Impeachment—Judges	4	4
Procedure	3	26
Interest, legal rate of	3	57
Internal improvements, counties restricted as to	3	54
Not to be made by	3	34
Journals—constitutional amendments	14	1
Publication	3	22
Veto messages entered in, votes entered in	2	17
Yeas and nays on any question entered in	3	22
Judges, assignment of	4	13A
Eligibility of members to be	4	21
Income tax on	3	35A
Removal from office	4	4, 4A, 4B
Retirement of	4	3, 4A, 4B
Laws (See Bills, hereunder)		
Certification of	3	30
Financial statement published with	3	32
Publication of	3	30
Recorded with Court of Appeals	3	30
Requirements as to passing	3	29
Time to take effect	3	31
Title to describe subject	3	29
Local Laws not to be passed	3	33
Lotteries not to be authorized	3	36
Members, each House to judge qualifications of	3	19
Expulsion or punishment of	3	19
Not eligible for certain offices	3	17
Not liable for words spoken in debate	3	18
Mileage of members	3	15
Militia—consent to Governor to command in person	2	8
To provide for	9	1, 3
Montgomery County—Condemnation of property in	3	40A
Mortgages, taxation of	3	51
Municipal corporations	3	48
Nays (See Yeas and nays, hereunder)	11E	1–6
Officers, appointed by	3	19
Punishment of	3	23
Salary not to be changed during term	3	35
Orphans' Courts, powers of	4	40
Paroles authorized	3	60
Pensions—general system forbidden	3	59
People's Courts, establishment, etc.	4	41B
Number of Judges	4	41A
Personal property, taxation	3	51
Petition, right to	13	..
Port Development	11D	1, 2
Powers of, as trustees of public	6	..
Printing and stationery committee	3	24
Program Budget	3	52
Public schools, to provide for	8	1–3
Punishment of officers and others	3	23
Qualifications for members of	3	9–12
Quorum	3	20
Referendum—Text of measures to be furnished to voters	16	5
Registers of Wills—fees, compensation	3	45
Regular sessions—extended for budget bill	3	52
Length	3	15

	Art.	Sec.
Time of	3	14
When to meet	17	6
Resolutions—passage	3	28
Right of people to participate in	7	..
Rules of procedure determined by	3	19
Salaries of members	3	15
Salary of public officers	3	35, 35A
Secretary of State, records may be inspected by	2	23
Senate—Adjutant General—confirm appointment	9	2
Appointments confirmed by	2	10–14
Baltimore City districts	3	2
Election, term	3	7, 8
Established	3	1
Impeachments tried by	3	26
Orphans' Courts, confirm appointments to	4	40
President, bills signed in presence of	3	30
Budget bill sent to	3	52
Salary	3	15
Succeeds to Governor	2	7
Secretary, bills signed in presence of	3	30
Secretary of State's appointment confirmed by	2	22
State Librarian, appointment confirmed by	7	3
State's Attorneys removed by	5	7
Separation of powers of	8	..
Slaves, no payment for	3	37
Soldiers' bonus—payment	3	34
Somerset County, representation in	13	4
Special laws not to be passed by	3	33
Special sessions, budget amendment not to affect	3	52
Convened by Governor	2	16
How convened	3	14
Length	3	15
Standing armies—consent to	29	..
State Comptroller—report to	6	2
State Librarian—duties, bond	7	3
State Pension Commissioner—abolished	3	59
State Treasurer elected by	6	1
Reports to	6	4
State's Attorney, Baltimore City, Assistants	5	9
Supplementary appropriation bills	3	52
Supreme Bench, additional Judge for	4	39
Suspension of criminal sentences	3	60
Suspension of laws by	9	..
Tax power vested in	14	..
Taxation—personal property, mortgages	3	51
Two branches of	3	1
United States, donations from	3	46
Usury—legal rate of interest	3	57
Vacancy in—how filled	3	13
Veto of bills of (See Governor—veto)		
Who may or may not serve in	3	9–12
Wicomico County—fix time for holding courts	13	5
Representation in	13	4
Wife—property protected from husband's debts	3	43
Witnesses—bribery cases	3	50
Race or color not to disqualify	3	53
Worcester County, representation in	13	4
Yeas and nays—bills and resolutions	3	28
When entered in Journal	3	22
Liberty of press	40	..
Librarian (See State Librarian)		
Licenses—iasue in Baltimore City		38
Local legislation (See Home Rule)		
Local option laws not subject to referendum	16	6
Lotteries not to be authorized	3	36
Lunatic may not vote	1	2
Marriage licenses, issue in Baltimore City	4	38
Martial Law, soldiers punishable by	32	..
Maryland Reports	4	16
Masculine gender includes feminine	15	10
Military Power, subordinate of	30	..
Militia, Adjutant General, appointment, duties, etc	9	2
Defense of free government	28	..
Governor may call out	2	8
Legislature to provide for	9	1, 8
Subject to martial law	32	..

	Art.	Sec.
Minister may not serve in Legislature	3	11
Minors, sale of real estate belonging to	3	33
Monopolies are odious	41	..
Montgomery County, Circuit Court Judges—number	4	21
Mortgages, taxation of	3	51
Municipal corporations, formation	3	48
Home rule for	11E	1-6
Taxation of foreign corporations	3	58
Municipal Court	4	41C
Names, special act not to be passed for changing	3	33
Nolle prosequi, Governor may grant	2	20
Notaries Public, appointment	4	45
Oaths, retrospective, not to be required	17	..
Oaths of Office, Attorney General	5	2
Officers, how to qualify	15	10
State Comptroller and Treasurer	6	1
State's Attorneys	5	8
Oaths of Officers, form of administering	39	..
Holders to take	1	6
Refusal to take; effect	1	7
Off-street parking, Baltimore	11C	1, 2
Officers, account of fees; reports	15	1
Appointment, confirmation, removal	10	15
Baltimore City, salaries not to be changed during term	3	35
Bribery of	3	50
Oath, how to qualify	15	10
Salary not to be changed during term	3	35
State, not eligible for Legislature	3	11, 12
Term—when to begin	15	9
Terms—to be four years	17	1, 2, 8
Offices, no person to hold two offices	35	..
Members of Legislature not eligible for certain	3	17
Rotation in	34	..
Orphans' Courts (See Courts)		
Paroles	3	60
Pensions, general system forbidden	3	59
People, amelioration of conditions of	43	..
Rights of, not restricted	45	..
People's Court (See Courts)		
Personal property, taxation of	3	51
Petitions (See Referendum)		
Right of	13	..
Poll Taxes, oppressive	15	..
Port Development—Baltimore, Md.	11D	1, 2
Preacher may not serve in Legislature	3	11
President of Senate (See Legislature—Senate)		
Press, liberty of	40	..
Prince George's County, Circuit Court Judges—number	4	21
Private Secretary, office abolished	2	22
Process—form	4	13
Property Taxes uniform	15	..
Public Schools, system of; school fund	8	1-3
Public Works (See Board of Public Works)		
Quadrennial Elections; elections—Laws to be changed as necessary	17	12
Elections—when to be held	17	2
Purpose and interpretation of article	17	11, 13
Supervisors of elections—term	17	8
Terms of four years for officers	17	1, 3, 4, 8
Quorum, Circuit Courts	4	21
Court of Appeals	4	14
Legislature	3	20
Supreme Bench	4	35
Receipts and expenditures, statement of, published	3	32
Recordation, Baltimore City	4	38
Oaths of office	15	10

	Art.	Sec.
Redevelopment Commission, Baltimore	11B	1-3
Referendum, ballots—form	16	5
Emergency laws—effect of	16	2
Laws to be submitted separately	16	5
Petition—form; verification	16	4
Number of signers necessary	16	3
When to file; effect	16	2, 3
Power of, reserved to people	16	1
Soldiers' Bonus	3	34
Text of measure to be furnished to voters	16	5
What laws may not be submitted to	16	6
Refunds not to be made by special act	3	33
Register of Wills, election—returns, certification	4	11, 12
Election—term, duties, vacancy	4	41
Fees: compensation	3	45
Term of office	17	3
Registration (See Elections)		
Religious freedom	36	..
Religious tests	36, 37	..
Reports of the Court of Appeals	4	16
Reserved Powers Doctrine	2	..
Residence requirements for voting	1	1, 1A
Roads, condemnation of property for	3	40B
St. Mary's County, internal improvements in	3	34
Salaries, limitation on	15	1
Salary of public officers	3	35, 35A
Salisbury, County seat of Wicomico County	13	2
Sanction of Bequests	38	..
Seal of the State (See Great Seal)	38	..
Search Warrants	26	..
Secretary of State (See Executive; Governor)		
Appointment, salary	2	22
Duties	2	23
Election returns for Governor sent to	2	2
Laws referred to referendum by	16	2, 3, 5
Legislature convened by	2	7
Self incrimination, Bribery cases	3	50
Rule against	22	..
Senate (See Legislature)		
Separation of Powers	8	..
Sheriffs, elections—qualifications, term, bond, salary, fees	4	44
Elections—to give notice of	15	8
Somerset and Worcester Counties—notice of election	13	4
Slavery not to be re-established	24	..
Slaves, payment for	3	37
Soldiers, punishable by martial law	32	..
Quartered in houses	31	..
Soldiers' Bonus	3	34
Somerset County, Wicomico County to be formed from	13	2-5
Sovereignty of State	4	..
Speaker of House (See Legislature—House of Delegates)		
Speech, freedom of	10, 40	..
Standing armies consent to	29	..
State Central Committee, nomination for vacancy in Legislature	3	13
State Comptroller, accounts of officers to be inspected by	15	1
Attorney General—to write opinions for	5	3
Board of Public Works—member	12	1
Charges against; hearing	6	6
Commissioner of the Land Office—report to	7	4
Duties	6	2
Election, term, salary, office, vacancy	6	1, 5
Governor to examine accounts	2	18
Treasurer's accounts rendered to; inspections	6	4
State Librarian, office abolished	7	3
Term of office	15	9
State Pension Commissioner abolished	3	59

	Art.	Sec.
State Roads Commission, condemnation of property for	4	40B
State Treasurer, accounts rendered to comptroller; published	6	4
Board of Public Works—member	12	1
Charges against; hearing	6	6
Dnties	6	3, 4
Election, term, salary, office vacancy	6	1, 5
Excess fees of officers paid to	15	1
Governor to examine accounts	2	18
State's Attorney—Attorney General, to write opinions for	5	3
Baltimore City—Deputy, etc.	5	9
Collections; surety bond	5	12
Duties; salaries, fees	5	9
Election—returns	4	11
Term, removal	5	7, 8
Qualifications	5	10
Vacancy; filled by judge	5	11
Supplementary Appropriation Bills	3	52
Support orders, not debts	3	38
Supreme Bench (See Courts)		
Surety Bonds (See Bonds—Surety)		
Surveyor, election, term, duties, vacancy, etc.	7	2
Worcester County—run Wicomico County line	13	3
Suspension of criminal sentences	3	60
Taxation, general principles of	15	..
Personal property; mortgages	3	51
Taxes, collection—special law not to be passed	3	33
Taxing Power vested in Legislature	14	..
Terms of office—quadrennial elections	17	1, 3, 4, 8
When to begin	15	9
Titles not to be granted	42	..
Towns (See Municipal Corporations)		
Treasurer (See State Treasurer)		
Treasury Department (See State Comptroller; State Treasurer)		
Trial by jury (See Juries)		
Trial of facts, right to	20	..
Trial Magistrates (See Courts—Justices of the Peace)		
United States—Baltimore Redevelopment Commission—loans to	11B	1
Constitution—supreme law of State	2	..
Donations, etc., from	3	46
Officers of, may not serve in Legislature	3	10
Reserved powers doctrine	3	..
Slaves—compensation to be obtained for	3	37
Urban renewal projects	3	61
Usury; legal rate of interest	3	57
Venue; transfer	4	8
Vetoes (See Governor—Veto)		
Voters (See Elections)		
Warrants—special; general	26	..
Wicomico County, duties and obligations of inhabitants	13	2–5
Elections in	13	4
First Judicial Circuit	13	5
Formation; boundaries; county seat; rights of inhabitants	13	2–5
Wife; property protected from husband's debts	3	43
Wills not to bo validated by special act	3	33
Witnesses, Bribery cases	3	50
Race or color not to disqualify	3	53
Religious belief not to make incompetent	36	..
Right to be confronted by	21	..
Worcester County, Wicomico County to be formed from	13	2–5
Writs—form	4	18
Yeas and nays (See Legislature)		

PROPOSED AMENDMENTS TO THE CONSTITUTION OF MARYLAND

Acts of 1965 to be submitted to the voters for ratification or rejection at the General Election to be held in November 1966.

CHAPTER 7
(Senate Bill 39)

AN ACT to propose an amendment to Section 3 of Article VI of the Constitution of Maryland, title "Treasury Department," to permit bonds, certificates, or other evidences of the debt of the State to be signed by a Deputy Treasurer and countersigned by a Deputy Comptroller and providing for the submission of this amendment to the legally qualified voters of the State for adoption or rejection.

SECTION 1. *Be it enacted by the General Assembly of Maryland,* (three-fifths of all the members of each of the two Houses concurring), That the following section be and it is hereby proposed as an amendment to Section 3 of Article VI of the Constitution of Maryland, title "Treasury Department," the same, if adopted by the legal and qualified voters of the State, as herein provided, to become a part of the Constitution of Maryland and to read as follows:

3.

The Treasurer shall receive the moneys of the State, and, until otherwise prescribed by law, deposit them, as soon as received, to the credit of the State, in such bank or banks as he may, from time to time, with the approval of the Governor, select (the said bank or banks giving security, satisfactory to the Governor, for the safekeeping and forthcoming, when required of said deposits), and he or such of his deputies as may be authorized to do so by the Legislature shall disburse the same for the purposes of the State according to law, upon warrants drawn by the Comptroller, or his duly authorized deputy, and on checks countersigned by the Comptroller, or his duly authorized deputy, and not otherwise. The Treasurer or such of his deputies as may be authorized to do so by the Legislature shall take receipts for all moneys paid from the Treasury Department; and receipt for moneys received by him shall be endorsed upon warrants signed, by the Comptroller, or such deputy as may be authorized to do so by law, without which warrants, so signed, no acknowledgment of money received into the

Treasury shall be valid; and upon warrants issued by the Comptroller, or his duly authorized deputy, the Treasurer shall make arrangements for the payment of the interest of the public debt, and for the purchase thereof, on account of the sinking fund. Every bond, certificate, or other evidence of the debt of the State shall be signed by the Treasurer [or], Chief Deputy Treasurer, *or a Deputy Treasurer,* and countersigned by the Comptroller [or], Chief Deputy Comptroller [;], *or a Deputy Comptroller;* and no new certificate or other evidence intended to replace another shall be issued until the old one shall be delivered to the Treasurer, and authority executed in due form for the transfer of the same filed in his office, and the transfer accordingly made on the books thereof, and the certificate or other evidence cancelled; but the Legislature may make provisions for the loss of certificates, or other evidences of the debt; and may prescribe, by law, the manner in which the Treasurer shall receive and keep the moneys of the State.

SEC. 2. *And be it further enacted,* That the aforegoing section hereby proposed as an amendment to the Constitution of Maryland shall be, at the next general election, to be held in this State in the year 1966, submitted to the legal and qualified voters thereof for their adoption or rejection in pursuance of directions contained in Article 14 of the Constitution of this State, and at the said general election, the vote on the said proposed amendment to the Constitution shall be by ballot, and upon each ballot there shall be printed the words "For the Constitutional Amendment" and "Against the Constitutional Amendment" as now prescribed by law, and immediately after said election, due returns shall be made to the Governor of the vote for and against said proposed amendment, as directed by said Article 14 of the Constitution and further proceedings had in accordance with said Article 14.

Approved February 18, 1965.

CHAPTER 493
(Senate Bill 10)

AN ACT to propose an amendment to the Constitution of Maryland by the addition of a new Article 11F thereto, title "Home Rule for Code Counties," to follow immediately after Article 11E, providing an optional system of home rule powers for certain counties in this State; establishing the procedure for becoming a code county; defining the powers of these counties and of the General Assembly for enacting, amending, or repealing certain

public local laws; relating generally to powers of home rule for the counties here defined as "code counties"; and submitting this amendment to the qualified voters of the State for adoption or rejection.

SECTION 1. *Be it enacted by the General Assembly of* Maryland, (three-fifths of all the members elected to each of the two Houses concurring), That Article 11F be and it is hereby proposed as an amendment to the Constitution of Maryland, title "Home Rule for Code Counties," to follow immediately after Article 11E thereof, the same if adopted by the legal and qualified voters of the State as herein provided to become a part of the Constitution of Maryland.

Article 11F

Home Rule for Code Counties

Section 1. For the purposes of this Article, (1) "code county" means a county which is not a charter county under Article 11A of this Constitution and has adopted the optional powers of home rule provided under this Article; and (2) "public local law" means a law applicable to the incorporation, organization, or government of a code county and contained in the county's code of public local laws; but this latter term specifically does not include (i) the charters of municipal corporations under Article 11E of this Constitution, (ii) the laws or charters of counties under Article 11A of this Constitution, (iii) laws, whether or not Statewide in application, in the code of public general laws, (iv) laws which apply to more than one county, and (v) ordinances and resolutions of the county government enacted under public local laws.

Section 2. The governing body of any county, BY A VOTE OF AT LEAST TWO-THIRDS OF THE MEMBERS ELECTED THERETO, *may propose by resolution that the county become a code county and be governed by the provisions of this Article. Upon the adoption of such a resolution, it shall be certified to the Board of Supervisors of Elections in the county, which Board (pursuant to the election laws of the State) shall submit to the voters of the county at the next ensuing general election the question whether the resolution shall be approved or rejected. If in the referendum a majority of those persons voting on this question vote for the resolution, the resolution is approved, and the county shall become a code county under the provisions of this Article, on the thirtieth day after the election. If in the referendum a majority of those persons voting on this ques-*

tion vote against the resolution, the resolution is rejected, and of no further effect.

PROVIDED THAT IF AT THE NEXT ENSUING GENERAL ELECTION THERE ~~ALREADY IS SCHEDULED TO~~ SHALL BE SUBMITTED TO THE VOTERS OF THE COUNTY A PROPOSED CHARTER UNDER ARTICLE 11A OF THIS CONSTITUTION, THE PROPOSED CHARTER ONLY SHALL BE SUBMITTED TO THE VOTERS AT THAT NEXT ENSUING GENERAL ELECTION. IF THE PROPOSED CHARTER IS ADOPTED BY THE VOTERS, THIS PARTICULAR RESOLUTION TO BECOME A CODE COUNTY SHALL NOT BE SUBMITTED TO THE VOTERS AND SHALL HAVE NO FURTHER EFFECT. IF THE PROPOSED CHARTER IS REJECTED BY THE VOTERS, THE CODE QUESTION UNDER THIS ARTICLE SHALL BE SUBMITTED TO THE VOTERS AT THE GENERAL ELECTION TWO YEARS LATER, AND NO CHARTER QUESTION UNDER ARTICLE 11A SHALL ~~THEN~~ BE SUBMITTED TO THE VOTERS~~.~~ AT THAT GENERAL ELECTION.

Section 3. Except as otherwise provided in this Article, a code county may enact, amend, or repeal a public local law of that county, following the procedure in this Article.

Section 4. Except as otherwise provided in this Article, the General Assembly shall not enact, amend, or repeal a public local law which is special or local in its terms or effect within a code county. The General Assembly may enact, amend, or repeal public local laws applicable to code counties only by general enactments which in term and effect apply alike to all code counties in one or more of the classes provided for in Section 5 of this Article.

Section 5. The General Assembly, by law, shall classify all code counties by grouping them into not more than four classes based either upon population as determined in the most recent Federal or State census or upon such other criteria as determined by the General Assembly to be appropriate. Not more than one such grouping of code counties into four (or fewer) classes may be in effect at any one time, and the enactment of any grouping of code counties into four (or fewer) classes repeals any other such grouping then in effect. Code counties may be classified only as provided in this section.

Section 6. A code county may enact, amend, or repeal a public local law of that county by a resolution of the board

of county commissioners. The General Assembly may amplify the provisions of this section by general law in any manner not inconsistent with this Article.

Section 7. Any action of a code county in the enactment, amendment, or repeal of a public local law is subject to a referendum of the voters in the county, as in this section provided. The enactment, amendment, or repeal shall be effective unless a petition of the registered voters of the county requires that it be submitted to a referendum of the voters in the county. The General Assembly shall amplify the provisions of this section by general law in any manner not inconsistent with this Article, except that in any event the number of signatures required on such a petition shall not be fewer than five percentum (5%) of the voters in a county registered for county and State elections.

Section 8. Notwithstanding any other provisions of this Article, the General Assembly has exclusive power to enact, amend, or repeal any local law for a code county which (1) authorizes or places a maximum limit upon the rate of property taxes which may be imposed by the code county; or (2) authorizes or regulates the maximum amount of indebtedness which may be incurred by the code county. Public local laws enacted by the General Assembly under this section prevail over any public local laws enacted by the code county under other sections in this Article.

Section 9. A code county shall not levy any type of tax, license fee, franchise tax, or fee which was not in effect or authorized in the code county at the time it came under the provisions of this Article, until an express authorization of the General Assembly has been enacted for this purpose by a general law which in its terms and effect applies alike to all code counties in one or more of the classes provided for in Section 5 of this Article.

Section 10. All laws enacted by the General Assembly and in effect when this Article was added to the Constitution shall remain in effect until amended or repealed under the Constitution. Every public local law enacted, amended, or repealed by a county under the provisions of this Article prevails over the previous public local law, except to the extent it is subject to an applicable law enacted by the General Assembly.

SEC. 2. *And be it further enacted,* That the aforegoing Article hereby proposed as an amendment to the Constitution of this State shall be, at the next general election, to be

held in this State in the year 1966, submitted to the legal and qualified voters thereof for their adoption or rejection in pursuance of directions contained in Article 14 of the Constitution of this State, and at the said general election, the vote on the said proposed amendments shall be by ballot, and upon each ballot there shall be printed the words "For the Constitutional Amendment" and "Against the Constitutional Amendment" as now prescribed by law and immediately after said election, due returns shall be made to the Governor of the vote for and against said proposed amendment, as directed by Article 14 of the Constitution and further proceedings had in accordance with said Article 14.

Approved April 8, 1965.

CHAPTER 641
(Senate Bill 162)

AN ACT to propose an amendment to Section 21 of Article 2 of the Constitution of Maryland, title "Executive Department", increasing the annual salary of the Governor and correcting the wording of this section, and providing that this amendment shall be submitted to the qualified voters of the State for their adoption and rejection.

SECTION 1. *Be it enacted by the General Assembly of Maryland,* (three-fifths of all the members elected to each of the two Houses concurring), That the following section be and the same is hereby proposed as an amendment to Section 21 of Article 2 of the Constitution of Maryland, title "Executive Department", the same, if adopted by the legally qualified voters of the State, as herein provided, to become a part of the Constitution of Maryland:

21.

The Governor shall reside at the seat of government, and, from and after the [second] *fourth* Wednesday in January [1955] *1967,* shall receive for his services an annual salary of [Fifteen] ~~*Thirty-five*~~ TWENTY-FIVE Thousand Dollars.

SEC. 2. *And be it further enacted,* That said aforegoing section hereby proposed as an amendment to the Constitution of the State of Maryland shall, at the next general election to be held in November, 1966, be submitted to the legal and qualified voters of the State, for their adoption or rejection, in pursuance of the directions contained in Article 14 of the Constitution of the State of Maryland, and at the said general election the vote on the said proposed

amendment to the Constitution shall be by ballot and upon each ballot there shall be printed the words "For the Constitutional Amendment," and "Against the Constitutional Amendment", as now provided by law, and immediately after said election due returns shall be made to the Governor of the vote for and against the proposed amendment, as directed by said Fourteenth Article of the Constitution, and further proceedings had in accordance with said Article 14.

Approved May 4, 1965.

CHAPTER 687
(Senate Bill 365)

AN ACT to propose an amendment to Section 7 of Article XI of the Constitution of Maryland, title "City of Baltimore", relating to the manner in which, and the procedure to be followed by, the Mayor and City Council of Baltimore in connection with the creation of a debt or credit by it, and providing for the submission of this amendment to the legally qualified voters of the State of Maryland for their adoption or rejection.

SECTION 1. *Be it enacted by the General Assembly of Maryland,* (three-fifths of all the members elected to each of the two Houses concurring), That the following section be and the same is hereby proposed as an amendment to Section 7 of Article XI of the Constitution of the State of Maryland, title "City of Baltimore", the same, if adopted by the legally qualified voters of the State, as herein provided, to become a part of the Constitution of the State of Maryland:

7.

From and after the adoption of this Constitution, no BONDED debt (except as hereinafter excepted), shall be created by the Mayor and City Council of Baltimore [; nor shall the credit of the Mayor and City Council of Baltimore be given, or loaned to, or in aid of any individual, association, or corporation; nor shall the Mayor and City Council of Baltimore have the power to involve the City of Baltimore in the construction of works of internal improvement, nor in granting any aid thereto, which shall involve the faith and credit of the city, nor make any appropriation therefor,] unless such BONDED debt [or credit] be authorized by [an Act of the General Assembly of Maryland, and by] an ordinance of the Mayor and City Council of Balti-

more, submitted to the legal voters of the City of Baltimore, at such time and place as may be fixed by said ordinance, and approved by a majority of the votes cast at such time and place; such ordinance shall provide for the discharge of any such debt ~~or credit~~ within the period of forty (40) years from the time of contracting the same; ~~*provided, however, that the authority hereinabove granted shall be subject to such general limitations as the General Assembly, from time to time, may adopt;*~~ *and provided further that nothing contained herein shall in any manner prohibit the Mayor and City Council of Baltimore from creating any debt to the State of Maryland which may be authorized by an Act of the General Assembly of Maryland;* but the Mayor and City Council may, temporarily, borrow any amount of money to meet any deficiency in the City Treasury, and may borrow any amount at any time to provide for any emergency arising from the necessity of maintaining the police, or preserving the health, safety and sanitary condition of the City, and may make due and proper arrangements and agreements for the renewal and extension, in whole or in part, of any and all debts and obligations created according to law before the adoption of this Constitution ~~; *nor shall the credit of the Mayor and City Council of Baltimore be given, or loaned to, or in aid of any individual, association or corporation; nor shall the Mayor and City Council of Baltimore have the power to involve the City of Baltimore in the construction of works of internal improvement, nor in granting any aid thereto, which shall involve the faith and credit of the city, nor make any appropriation therefor, unless such be authorized by an Act of the General Assembly of Maryland.*~~ . PROVIDED, HOWEVER, THAT THE CREDIT OF THE MAYOR AND CITY COUNCIL OF BALTIMORE MAY BE GIVEN, OR LOANED TO, OR IN AID OF ANY INDIVIDUAL, ASSOCIATION OR CORPORATION AS THE SAME MAY BE AUTHORIZED FROM TIME TO TIME BY AN ACT OF THE GENERAL ASSEMBLY OF MARYLAND.

SEC. 2. *And be it further enacted,* That the aforegoing section hereby proposed as an amendment to the Constitution of this State shall, at the next general election to be held in this State in the year 1966, be submitted to the legal and qualified voters of the State, for their adoption or rejection, in pursuance of the directions contained in Article 14 of the Constitution of this State, and at the same general election, the vote on the said proposed amendment shall be by ballot, and upon each ballot there shall be printed the words: "For the Constitutional Amendment" and "Against

the Constitutional Amendment", as now prescribed by law, and immediately after said election due returns shall be made to the Governor of the vote for and against said proposed amendment, as directed by said Article 14 of the Constitution, and further proceedings had in accordance with said Article 14.

Approved May 4, 1965.

CHAPTER 773
(House Bill 21)

AN ACT to propose an amendment to Article IV of the Constitution of Maryland, title "Judiciary Department", subtitle "Part I—General Provisions", by adding new Sections 4A and 4B thereto, to follow immediately after Section 4 thereof, creating a Commission on Judicial Disabilities, providing for its members, powers and duties, relating generally to the early retirement and removal of judges~~, as therein defined,~~ BY THE GENERAL ASSEMBLY ON RECOMMENDATION OF THE COMMISSION, and submitting this amendment to the qualified voters of the State for their adoption or rejection.

SECTION 1. *Be it enacted by the General Assembly of Maryland,* (three-fifths of all the members elected to each of the two Houses concurring), that the following sections be, and the same are hereby proposed as an amendment to Article IV of the Constitution of Maryland, title "Judiciary Department", sub-title "Part I—General Provisions", by adding new Sections 4A and 4B thereto, to follow immediately after Section 4 thereof, the same, if adopted by the legal and qualified voters of the State, as herein provided, to become a part of the Constitution of Maryland:

4A.

~~*(a) There is created a Commission on Judicial Disabilities, composed of five members: (i) three members shall be appointed by the Court of Appeals from among the judges of the Circuit Court for the Counties and the Supreme Bench of Baltimore City; (ii) one member, who shall be actively engaged in the practice of law, who shall have been so engaged for at least fifteen years, and who is not a judge of any court, shall be appointed by the Executive Council of the Maryland State Bar Association from among the resident members of said Association; and (iii) one member who is a citizen and resident of this State, who is not a judge, active or retired, and who is not admitted to the*~~

~~practice of law in any jurisdiction, who shall be appointed by the Governor by and with the advice and consent of the Senate. The term of office of each member shall be for four years, commencing on January 1, except that, of those judges first appointed, the Court of Appeals shall designate one whose term shall expire December 31, 1969, another for a term expiring on December 31, 1970, and a third for a term expiring on December 31, 1971. Whenever a member appointed under subdivision (i) ceases to be a judge of the court from which he was selected, or whenever the member appointed under subdivision (ii) becomes a judge or ceases to be a resident member of the Maryland State Bar Association, or whenever the member appointed under subdivision (iii) becomes a judge of any court or is admitted to the practice of law in any jurisdiction, or ceases to be a resident of this State, the membership of such member shall forthwith terminate. Any vacancy on the Commission shall be filled for the unexpired term by the respective appointing authority, subject to the same qualifications. If a vacancy in the office appointed by the Governor occurs when the General Assembly is not in session, the Governor may issue an interim commission which shall expire on the last day of the next regular or special session of the General Assembly. No member of the Commission shall receive any compensation for his services as such, but shall be allowed any expenses necessarily incurred in the performance of his duties as such member.~~

(A) THERE IS CREATED A COMMISSION ON JUDICIAL DISABILITIES, COMPOSED OF FIVE PERSONS APPOINTED BY THE GOVERNOR OF MARYLAND. THE MEMBERS OF THE COMMISSION SHALL BE CITIZENS AND RESIDENTS OF THIS STATE. THREE MEMBERS OF THE COMMISSION SHALL BE APPOINTED FROM AMONG THE JUDGES OF THE COURT OF APPEALS, THE CIRCUIT COURT FOR THE COUNTIES AND OF THE SUPREME BENCH OF BALTIMORE CITY; ONE MEMBER SHALL BE APPOINTED FROM AMONG THOSE PERSONS WHO ARE ADMITTED TO THE PRACTICE OF LAW IN THE STATE, WHO HAVE BEEN SO ENGAGED FOR AT LEAST FIFTEEN YEARS, AND WHO IS NOT A JUDGE OF ANY COURT; AND ONE MEMBER SHALL REPRESENT THE PUBLIC, WHO SHALL NOT BE A JUDGE, ACTIVE OR RETIRED, AND WHO IS NOT ADMITTED TO THE PRACTICE OF LAW IN THIS STATE. THE TERM OF OFFICE OF EACH MEMBER SHALL BE FOR FOUR YEARS COMMENCING ON JANUARY 1,

EXCEPT THAT OF THOSE PERSONS FIRST APPOINTED TO THE COMMISSION ONE SHALL BE APPOINTED FOR A TERM OF ONE YEAR, ONE FOR TWO YEARS, ONE FOR THREE YEARS, AND TWO FOR FOUR YEARS AND THEREAFTER ALL TERMS SHALL BE FOR FOUR YEARS. WHENEVER ANY MEMBER OF THE COMMISSION APPOINTED FROM AMONG JUDGES IN THE STATE CEASES TO BE A JUDGE, WHEN ANY MEMBER APPOINTED FROM AMONG THOSE ADMITTED TO THE PRACTICE OF LAW BECOMES A JUDGE, WHEN ANY MEMBER REPRESENTING THE PUBLIC BECOMES A JUDGE OR IS ADMITTED TO THE PRACTICE OF LAW IN THIS STATE, OR WHEN ANY MEMBER CEASES TO BE A RESIDENT OF THE STATE, IN SUCH CASE THE MEMBERSHIP OF THIS MEMBER SHALL FORTHWITH TERMINATE. ANY VACANCIES ON THE COMMISSION SHALL BE FILLED FOR THE UNEXPIRED TERM BY THE GOVERNOR IN THE SAME MANNER AS FOR MAKING OF APPOINTMENTS TO THE COMMISSION AND SUBJECT TO THE SAME QUALIFICATIONS WHICH WERE APPLICABLE TO THE PERSON CAUSING THE VACANCY. NO MEMBER OF THE COMMISSION SHALL RECEIVE ANY COMPENSATION FOR HIS SERVICES AS SUCH BUT SHALL BE ALLOWED ANY EXPENSES NECESSARILY INCURRED IN THE PERFORMANCE OF HIS DUTIES AS SUCH MEMBER.

(b) The concurrence of a majority of the appointed members shall be sufficient for the validity of any act of the Commission. The Commission shall select one of its members to serve as Chairman.

4B.

(a) A judge of the Court of Appeals, of the Circuit Courts for the Counties, of the Supreme Bench of Baltimore City, of the Orphans' Courts and all other judges elected or subject to election, and those appointed if the full term of the particular office is for not less than four years, (including a judge holding office on the date of adoption of this Amendment) may, in accordance with the procedure described in this section, be removed for misconduct in office, persistent failure to perform the duties of his office or conduct which shall prejudice the proper administration of justice, or may be retired for disability seriously interfering with the performance of his duties, which is, or is likely to become, of a

permanent character. The Commission may, after such investigation as it decms necessary, order a hearing to be held before it concerning the removal or retirement of a judge. If, after hearing, the Commission finds good cause therefor as aforesaid, it shall recommend to the ~~Court of Appeals~~ GENERAL ASSEMBLY *the removal or retirement, as the case may be, of the judge.*

(b) The ~~Court of Appeals~~ GENERAL ASSEMBLY *shall review the record of the proceedings on the law and facts and in its discretion may permit thc introduction of additional evidence and* BY A JOINT RESOLUTION PASSED BY A TWO-THIRDS VOTE OF THE MEMBERS ELECTED IN EACH HOUSE THEREOF, *shall order removal or retirement, as it finds just and proper, or wholly reject the recommendation. Upon an order for retirement, the judge shall thereby be retired with the rights and privileges provided by law. Upon an order of removal, the judge shall thereby be removed from office, his salary shall cease from the date of such order, and neither he nor his widow, upon his death, shall receive any benefits, pension, or retirement allowance accruing from judicial service.*

(c) All papers filed with and proceedings before the Commission on Judicial Disabilities, pursuant to this section shall be confidential, and the filing of papers with and the giving of testimony before the Commission shall be privileged. No other publication of such papers or proceedings shall be privileged in any action for defamation except that (a) the record filed by the Commission in the ~~Court of Appeals~~ GENERAL ASSEMBLY *continues to be privileged and upon such filing loses its confidential character and (b) a writing which was privileged prior to its filing with the Commission does not lose such privilegc by such filing. The Commission and the ~~Court of Appeals~~* GENERAL ASSEMBLY *shall have the power to issue and enforce process to compel the attendance of witnesses and the production of evidence. The ~~Court of Appeals~~* GENERAL ASSEMBLY *shall by ~~rules~~* STATUTE *provide for procedure under this section before the Commission on Judicial Disabilities and ~~the Court of Appeal.~~* BY RULE SHALL PROVIDE FOR PROCEDURE UNDER THIS SECTION IN THE GENERAL ASSEMBLY. *A judge who is a member of the Commission ~~or the Court of Appeals~~ shall not participate in any proceedings involving his own removal or retirement, and the ~~Court of Appeals~~* GOVERNOR *shall appoint a substitute member of the Commission for the purpose of said particular proceedings.*

(d) This section is alternative to, and cumulative with, the methods of retirement and removal provided in Sections 3 and 4 of this Article, and in Section 26 of Article III of this Constitution.

SEC. 2. *And be it further enacted,* That the foregoing sections hereby proposed as an amendment to the Constitution of this State shall, at the next General Election to be held in this State in November, 1966, be submitted to the legal and qualified voters thereof for their adoption or rejection in pursuance of the directions contained in Article XIV of the Constitution of Maryland, and at the said General Election the vote on the said proposed amendment to the Constitution shall be by ballot and upon each ballot there shall be printed the words "For Constitutional Amendment" and "Against Constitutional Amendment" as now provided by law and immediately after said election due returns shall be made to the Governor of the vote for and against said proposed amendment as directed by said Article XIV of the Constitution and further proceedings had in accordance with said Article XIV.

Approved May 4, 1965.

CHAPTER 781
(House Bill 209)

AN ACT to propose an amendment to Article III of the Constitution of the State of Maryland, title "Legislative Department", by adding thereto a new section, to be known as Section 40C, to follow immediately after Section 40B of said Article, providing for an optional procedure for the acquisition of land and interests in land IN PRINCE GEORGE'S COUNTY by the Washington Suburban Sanitary Commission for the construction and extension of water supply, sewerage and drainage systems, and to provide for the submission of said amendment to the qualified voters of the State for adoption or rejection.

SECTION 1. *Be it enacted by the General Assembly of Maryland,* (three-fifths of all the members elected to each of the two Houses concurring), That the following new Section 40C, to follow immediately after Section 40B of Article III, be and the same is hereby proposed as an amendment to Article III of the Constitution of Maryland, the same, if adopted by the legal and qualified voters of the State as herein provided, to become a part of the Constitution of Maryland.

40C. Eminent Domain—Water, Sewerage and Drainage Systems of the Washington Suburban Sanitary Commission. ; IN PRINCE GEORGE'S COUNTY.

The General Assembly shall enact no law authorizing private property to be taken for public use without just compensation, to be agreed upon between the parties or awarded by a jury, being first paid or tendered to the party entitled to such compensation, except that where such property, located IN PRINCE GEORGE'S COUNTY *in this State, is in the judgment of the Washington Suburban Sanitary Commission needed for water supply, sewerage and drainage systems to be extended or constructed by the said Commission, the General Assembly may provide that such property, except* ~~*an occupied dwelling*~~ ANY BUILDING OR BUILDINGS *may be taken immediately upon payment therefor by the condemning authority to the owner or owners thereof or into the Court to the use of the person or persons entitled thereto, such amount as the condemning authority shall estimate to be the fair value of said property, provided such legislation requires that the condemning authority's estimate be not less than the appraised value of the property being taken as evaluated by at least one qualified appraiser, whose qualifications have been accepted by a Court of Record of this State, and also requires the payment of any further sum that may subsequently be awarded by a jury.* , AND PROVIDED SUCH LEGISLATION LIMITS THE CONDEMNING AUTHORITY'S UTILIZATION OF THE ACQUISITION PROCEDURES SPECIFIED IN THIS SECTION TO OCCASIONS WHERE IT HAS ACQUIRED OR IS ACQUIRING BY PURCHASE OR OTHER PROCEDURES ONE-HALF OR MORE OF THE SEVERAL TAKINGS OF LAND OR INTERESTS IN LAND NECESSARY FOR ANY GIVEN WATER SUPPLY, SEWERAGE OR DRAINAGE EXTENSION OR CONSTRUCTION PROJECT.

SEC. 2. *And be it further enacted,* That the aforegoing section hereby proposed as an amendment to the Constitution of this State shall, at the next general election, to be held in this State in the year 1966, be submitted to the legal and qualified voters thereof for their adoption or rejection in pursuance of directions contained in Article 14 of the Constitution of this State, and at the said general election, the vote on the said proposed amendment shall be by ballot, and upon each ballot there shall be printed the words "For the Constitutional Amendment" and "Against the Constitutional Amendment," as now prescribed by law, and imme-

diately after said election, due returns shall be made to the Governor of the vote for and against said proposed amendment, as directed by said Article 14 of the Constitution, and further proceedings had in accordance with said Article 14.

Approved May 4, 1965.

EXPLANATION: *Italics indicate new matter added to existing law.*
[Brackets] indicate matter stricken from existing law.
CAPITALS indicate amendments to bill.
~~Strike out~~ indicates matter stricken out of bill.

Principal Officers of Maryland—Historical List

	Page
Barons of Baltimore	691
Colonial Governors	691
Conventions of the Province of Maryland	694
Councils of Safety	694
Constitutional Convention, 1776	695
Governors of the State of Maryland	696
Governor's Councils	700
Secretaries of State	703
Treasurers	704
Comptrollers of the Treasury	705
Adjutants General	705
Presidents of the Senate	706
Speakers of the House of Delegates	707
Political Composition of the Maryland General Assembly	710
Judges of the Court of Appeals	711
Chief Judges of the Court of Appeals	712
Clerks of the Court of Appeals	713
Attorneys General	713
Members of the 1867 Constitutional Convention	714
Delegates to the Colonial Congress, 1765	715
Signers of the Declaration of Independence, 1776	715
Signers of the Articles of Confederation, 1781	715
Signers of the Federal Constitution, 1787	715
Convention for Ratification of the Federal Constitution, 1788	716
Delegates to the Continental Congress	716
United States Senators from Maryland	717
Maryland Congressional Districts	720
United States Representatives from Maryland	724
Maryland's Electoral Vote for President of the United States	730
Mayors of the City of Baltimore	732
Cabinet Members from Maryland	732
Justices of the Supreme Court of the United States from Maryland	732

PRINCIPAL OFFICERS OF THE PROVINCE AND STATE OF MARYLAND

—o—

BARONS OF BALTIMORE AND LORDS PROPRIETARY

1580(?)–1632 George Calvert, created First Lord Baltimore in February 1625. Petitioned for grant of land north of the Potomac.[1]

1605–1675 Cecilius Calvert, Second Lord Baltimore. Succeeded to title on death of George, April 15, 1632. Granted Charter of Maryland on June 20, 1632.

1637–1715 Charles Calvert, Third Lord Baltimore. Succeeded to title on death of Cecilius, November 30, 1675.

1679–1715 Benedict Leonard Calvert, Fourth Lord Baltimore. Succeeded to title on death of Charles, February 21, 1715.

1699–1751 Charles Calvert, Fifth Lord Baltimore. Succeeded to title on death of Benedict Leonard, April 16, 1715.

1732–1771 Frederick Calvert, Sixth Lord Baltimore. Succeeded to title on death of Charles, April 24, 1751.

1760–1834 Henry Harford. Harford did not succeed to the title when Frederick died on September 4, 1771, because he was an illegitimate son. He was bequeathed the Province of Maryland in Frederick's will. After the Revolution, Harford relinquished his claim to Maryland in return for a monetary grant from the General Assembly.

COLONIAL GOVERNORS

Prior to the granting of the Charter to Cecilius Calvert, Captain William Claiborne, acting under a commission from the King, had established a trading post and plantation on Kent Island in 1631. He was driven from the Island by Leonard Calvert a few months after the colonists landed.

PROPRIETARY GOVERNMENT

1634–1644/5 Leonard Calvert

Calvert had occasion to leave the colony several times, usually for a month or two but once for over a year. During his absences the following men governed the Province: 1637/8 and 1638, John Lewger; 1638 and 1641, Captain Thomas Cornwaleys; 1643–1644, Giles Brent; 1644, William Brainthwait.

1644/5–1646 Captain Richard Ingle

Usurped the government and maintained control until about the middle of 1646.

[1] James W. Foster, the most recent biographer of George Calvert, gives "about 1580" as the date of birth (*Maryland Historical Magazine*, Vol. 55, p. 264). Others have given dates ranging from 1578/9 to 1584.

1646	Captain Edward Hill Elected Governor by the Council while Leonard Calvert was still in Virginia. He also claimed to have a commission from Calvert. His appointment was illegal, as he was not a member of the Council when elected, and Calvert was out of the Province when the commission was issued. He does seem to have held office, however, for he later attempted to collect certain fees and emoluments which were due him by virtue of his service.
1646–1647	Leonard Calvert
1647–1648/9	Thomas Greene
1649–1651/2	Captain William Stone During absences from the Province he left the following men to act in his place: 1649, Thomas Greene; 1650, Thomas Hatton.
1652	Parliamentary Commissioners
1652–1654	Captain William Stone
1654–1657	Commissioners appointed by Parliamentary Commissioners
1657–1660	Josias Fendall Appointed Luke Barber to serve in his place while he was absent from the Province from June 1657 to February 1657/8.
1660–1661	Philip Calvert
1661–1676	Charles Calvert Left Philip Calvert, William Calvert, Jerome White and Baker Brooke as deputies governing the Colony from May 1669 to November 1670 while he was in England. On November 30, 1675, his father died, and he became Lord Proprietary.
1676	Jesse Wharton Cecilius Calvert, infant son of the Lord Proprietary, was the nominal Governor from June to October 1676, but, actually, the Province was governed by the Deputy Governors.
1676–1679	Thomas Notley Succeeded Wharton as Deputy Governor, and later, in October 1676, was commissioned as Governor by the Lord Proprietary.
1678/9–1684	Charles Calvert, Lord Proprietary Calvert was definitely back in the Province by January 1678/9, perhaps earlier, but he appears to have permitted Notley to retain the title of Governor until his death in April 1679.
1684–1688	Council of Deputy Governors Benedict Leonard Calvert, infant son of the Lord Proprietary, was commissioned Governor, but the duties were actually performed by the Deputies. The Deputies named in the commission were George Talbot, Thomas Tailler, Colonel Vincent Lowe, Colonel William Stevens, Colonel William Burgess, Major Nicholas Sewall, and John Darnall.

Most of them served the entire period indicated, but there were a few changes.

1688–1689 William Joseph
Named as President of the Council of Deputies in a commission from the Lord Proprietary.

ROYAL GOVERNMENT

1689–1690 John Coode
Leader of the Protestant Associators who seized the government on August 1, 1689.

1690–1692 Nehemiah Blackiston
Appointed President of the Committee for the Government of Maryland when Coode went to England.

1692–1693 Sir Lionel Copley

1693 Sir Thomas Lawrence
Elected Governor after death of Copley, but had served only a week or two when Sir Edmund Andros arrived in Maryland to assume control.

1693 Sir Edmund Andros
Remained in Maryland about ten days before returning to Virginia.

1693–1694 Colonel Nicholas Greenberry
Appointed President of the Council by Andros.

1694 Sir Edmund Andros
Remained in Maryland about a week.

1694 Sir Thomas Lawrence
Appointed President of the Council by Andros.

1694–1698/9 Sir Francis Nicholson

1698/9–1702 Colonel Nathaniel Blackiston

1702–1704 Thomas Tench
Appointed President of the Council by Blackiston.

1704–1709 Colonel John Seymour

1709–1714 Major General Edward Lloyd
Elected President of the Council when Colonel Francis Jenkins, who was senior member of the Council and thus entitled to succeed Seymour, failed to assert his right promptly.

1714–1715 John Hart

RESTORATION OF THE PROPRIETARY GOVERNMENT

1715–1720 John Hart

1720 Thomas Brooke
Became President of the Council by virtue of his seniority when Hart returned to England.

1720–1727 Charles Calvert

1727–1731 Benedict Leonard Calvert

1731–1732 Samuel Ogle

1732–1733 Charles Calvert, Lord Proprietary

1733–1742 Samuel Ogle

1742–1746/7 Thomas Bladen

1746/7–1752 Samuel Ogle

1752–1753 Benjamin Tasker
Became President of the Council upon the death of Governor Ogle.

1753–1769 Horatio Sharpe

1769–1776 Robert Eden
Eden was in England from May to November 1774, during which time Richard Lee, President of the Council, governed the Province. Lee also governed the Province briefly in 1776 during the interval between the departure of Eden and the assumption of the government by the Convention.

REVOLUTIONARY INTERREGNUM

During the years 1774–76 more and more of the powers of government came to be exercised by popular bodies, though the authority of the Governor was still acknowledged until Eden's departure. The Conventions were composed of delegates from each county elected by the freemen of the Province in much the same manner as was the House of Delegates. It was inconvenient for so large a group (at one meeting there were 141 delegates) to remain in continuous session; therefore, Councils of Safety were elected by the Conventions to exercise executive power during the intervals between Convention meetings. With some exceptions, the Councils of Safety were composed of nine members, five from the Western Shore and four from the Eastern Shore. The Convention, which met from August 14, 1776, about six weeks after the Declaration of Independence, through November 11, 1776, framed the Constitution which governed Maryland until 1851. The General Assembly established by the Constitution began meeting on February 5, 1777, but the Council of Safety continued to function as the executive body of the State until March 20 of the same year. On March 22, 1777, the Assembly adopted a resolution "for dissolving the Council of Safety and Vesting the Governor and Council with their Powers." The Governor and Council had qualified two days earlier on March 20, and they immediately began to perform the duties assigned to them.

Conventions of the Province of Maryland

June 22–25, 1774	Matthew Tilghman	Chairman
Nov. 21–25, 1774	Matthew Tilghman	Chairman
Dec. 8–12, 1774	John Hall	Chairman
April 24–May 3, 1775	Matthew Tilghman	Chairman
July 26–Aug. 14, 1775	Matthew Tilghman	Chairman
Dec. 7, 1775–Jan. 18, 1776	Matthew Tilghman	President
May 8–25, 1776	Charles Carroll, Barrister	President
June 21–July 6, 1776	Matthew Tilghman	President
Aug. 14–Nov. 11, 1776	Matthew Tilghman	President

Councils of Safety

August 29, 1775–October 21, 1775 Daniel of St. Thomas Jenifer, President, Thomas Johnson, Jr., William Paca, Charles Carroll, Barrister, Thomas Stone (never acted), Samuel Chase, Robert Alexander, Charles Carroll of Carrollton, Matthew Tilghman, John Beale Bordley (declined), Robert Goldsborough (never acted), James Hollyday, Richard Lloyd, Edward Lloyd, Thomas Smyth, Henry Hooper.

January 18, 1776–May 25, 1776 Daniel of St. Thomas Jenifer, President, Charles Carroll, Barrister, John Hall, Benjamin Rumsey, James Tilghman, Thomas Smyth, Thomas Bedingfield Hands.

May 27, 1776–July 6, 1776 Daniel of St. Thomas Jenifer, President, Charles Carroll, Barrister, John Hall, Benjamin Rumsey (never acted), George Plater, James Tilghman, Thomas Smyth, Thomas Bedingfield Hands, William Hayward.

July 6, 1776–November 11, 1776 Daniel of St. Thomas Jenifer, President, John Hall, George Plater, Charles Carroll, Barrister, Thomas Bedingfield Hands (declined), Benjamin Rumsey, Thomas Smyth, James Tilghman, Joseph Nicholson, Jr., Nicholas Thomas (appointed by Council, September 18, 1776).

November 12, 1776–March 20, 1777 Daniel of St. Thomas Jenifer, President, John Hall, George Plater, Brice T. B. Worthington, Charles Grahame (declined), Joseph Nicholson, Jr., Nicholas Thomas, William Rumsey (declined), James Tilghman (declined), Thomas Contee (elected *vice* Grahame, November 11, 1776), Samuel Wilson (appointed by Council *vice* Tilghman, December 13, 1776), William Hemsley (appointed by Council *vice* Rumsey, December 13, 1776, declined), James Lloyd Chamberlaine (appointed by Council *vice* Hemsley, January 3, 1777, declined), Turbutt Wright (appointed by Council *vice* Chamberlaine, February 3, 1777).

—o—

MEMBERS OF THE CONVENTION WHICH FRAMED THE FIRST STATE CONSTITUTION

AUGUST 14—NOVEMBER 11, 1776

MATTHEW TILGHMAN, President
GABRIEL DUVALL, Secretary

St. Mary's County—Richard Barnes, Ignatius Fenwick, George Plater, Jeremiah Jordan.

Kent County—Thomas Ringgold, William Ringgold, Joseph Earle, Thomas Smyth.

Anne Arundel County—John Hall, Brice T. B. Worthington,[1] Rezin Hammond, Samuel Chase,[1] Charles Carroll, Barrister.[1]

Calvert County—Benjamin Mackall IV, Charles Grahame, William Fitzhugh, John Mackall.

Charles County—Robert T. Hooe, John Dent, Thomas Semmes, John Parnham.

Baltimore County—Charles Ridgely, Thomas Cockey Deye, John Stevenson, Peter Shepherd.

Talbot County—Pollard Edmondson, John Gibson, Matthew Tilghman, James Lloyd Chamberlaine.

Somerset County—Gustavus Scott, George Scott, William Horsey, Henry Lowes.

Dorchester County—Robert Goldsborough, James Murray, John Ennalls, Joseph Ennalls.

Cecil County—Joseph Gilpin, Patrick Ewing, David Smith, Benjamin Brevard.

Prince George's County—Walter Bowie, Benjamin Hall, Osborn Sprigg, Luke Marbury.

Queen Anne's County—Turbutt Wright, James Kent, William Bruff, Solomon Wright.

[1] Resigned August 27, 1776. Worthington and Chase were re-elected September 10, 1776. Hall elected in place of Carroll.

Worcester County—Samuel Handy, Peter Chaille, Smith Bishop, Josiah Mitchell.

Frederick County—Lower District: Thomas Sprigg Wootton, Jonathan Wilson, William Bayly, Jr., Elisha Williams.

Frederick County—Middle District: Adam Fischer, Upton Sheredine, Christopher Edelen, David Shriver.

Frederick County—Upper District: Samuel Beall, Samuel Hughes, John Stull, Henry Schnebly.

Caroline County—Nathaniel Potter, William Richardson,[1] Richard Mason, Henry Dickinson, Thomas Johnson.[2]

Harford County—Jacob Bond, Henry Wilson, Jr., John Love, John Archer.

Baltimore Town—John Smith, Jeremiah Townley Chase.

Annapolis—William Paca, Charles Carroll of Carrollton.

——o——

GOVERNORS OF THE STATE OF MARYLAND

Elected Under the Constitution of 1776 by the Legislature for One Year

Thomas Johnson, No Party, 1777-1779. Born in Calvert County, November 4, 1732. Episcopalian. Married Ann Jennings. Died at Rose Hill, Frederick County, October 26, 1819. Buried in Mount Olivet Cemetery, Frederick.

Thomas Sim Lee, No Party, 1779-1782, Federalist, 1792-1794. Born in Prince George's County, October 29, 1745. Roman Catholic. Married Mary Digges. Died at Needwood, Frederick County, October 9, 1819. Buried in the Roman Catholic Cemetery, Upper Marlboro.

William Paca, No Party, 1782-1785. Born at Wye Hall, Abingdon, Harford County, October 31, 1740. Resident of Queen Anne's County when elected. Episcopalian. Married Mary Lloyd. Died at Wye Hall, Queen Anne's County, October 23, 1799. Buried in the family cemetery in Queen Anne's County.

William Smallwood, No Party, 1785-1788. Born in Kent County in 1732. Episcopalian. Unmarried. Died at Mattawoman, February 14, 1792. Buried at Smallwood's Retreat, Charles County.

John Eager Howard, Federalist, 1788-1791. Born in Baltimore, June 4, 1752. Episcopalian. Married Margaret Chew. Died in Baltimore, October 12, 1827. Buried in Old St. Paul's Cemetery, Baltimore.

George Plater, Federalist, 1791-1792. Born in St. Mary's County, November 8, 1735. Married Hannah Lee. Died in Annapolis, February 10, 1792. Buried at Sotterly, St. Mary's County.

James Brice, 1792. Resident of Anne Arundel County when he became acting governor.[3]

---

[1] Elected Colonel of Battalion from Eastern Shore for flying camp, August 16,1776, and thereby vacated his seat.

[2] Elected August 30, 1776.

[3] Became Governor upon the death of Governor Plater, February 1792.

John H. Stone, Federalist, 1794-1797. Born in Charles County in 1745. Episcopalian. Married Mary Couden. Died, October 5, 1804. Buried in Annapolis.

John Henry, Federalist, 1797-1798. Born at Weston, Dorchester County, in November 1750. Episcopalian. Married Margaret Campbell. Died at Weston, Dorchester County, December 16, 1798. Buried in Christ Protestant Episcopal Church Cemetery, Cambridge.

Benjamin Ogle, Federalist, 1798-1801. Born in Annapolis, February 7, 1746. Episcopalian. Married Rebecca Stilley. Died at Belair, Prince George's County, July 6, 1809.

John Francis Mercer, Federalist, 1801-1803. Born in Marlborough, Stafford County, Virginia, May 17, 1759. Resident of Anne Arundel County when elected. Episcopalian. Married Sophia Sprigg. Died in Philadelphia, August 20, 1821. Buried in Cedar Park, Anne Arundel County.

Robert Bowie, Democrat, 1803-1806, 1811-1812. Born at Mattaponi, Prince George's County, March 1750. Married Priscilla Mackall. Died, January 8, 1818.

Robert Wright, Democrat, 1806-1809. Born in Queen Anne's County, November 20, 1752. Episcopalian. Married Sarah deCoursey. Died at Blakeford, Queen Anne's County, September 7, 1826. Buried at Chestonon-Wye, Queen Anne's County.

James Butcher, 1809. Resident of Queen Anne's County when he became acting governor. Episcopalian. Died at Church Hill, January 12, 1824.[1]

Edward Lloyd, Democrat, 1809-1811. Born in Talbot County, July 22, 1779. Episcopalian. Married Sally Scott Murray. Died in Annapolis, June 2, 1834. Buried at Wye House, Talbot County.

Levin Winder, Federalist, 1812-1815. Born in Somerset County, September 4, 1757. Married Mary Sloss. Died near Princess Anne, July 1, 1819.

Charles Ridgely of Hampton, Federalist, 1815-1818. Born in Baltimore County, December 6, 1760. Married Priscilla Dorsey. Died at Hampton, Baltimore County, July 17, 1829.

Charles Goldsborough, Federalist, 1818-1819. Born at Hunting Creek, Dorchester County, July 15, 1765. Married Elizabeth Goldsborough. Died at Shoal Creek, December 13, 1834. Buried in the Christ Protestant Episcopal Church Cemetery, Cambridge.

Samuel Sprigg, Democrat, 1819-1822. Thought to have been born in Prince George's County about 1782. Married Violette Lansdale. Died, April 21, 1855. Buried in Oak Hill Cemetery, Georgetown, D. C.

Samuel Stevens, Jr., Democrat, 1822-1825. Born in Talbot County, July 13, 1778. Married Eliza May. Died at Trappe, February 7, 1860.

Joseph Kent, Democrat, 1825-1828. Born in Calvert County, January 14, 1779. Resident of Prince George's County when elected. Married Eleanor Lee Wallace. Died at Rose Mount, Prince George's County, November 24, 1837.

[1] Governor for one month, May-June 1809 following the resignation of Governor Wright and before the convening of a special session of the Legislature.

Daniel Martin, Anti-Jackson, 1829-1830, 1831. Born at The Wilderness, Talbot County, in 1780. Married Mary Clare Maccubbin. Died in Talbot County, July 11, 1831. Buried in Talbot County.

Thomas King Carroll, Anti-Jackson, 1830-1831. Born at Kingston Hall, Somerset County, April 29, 1793. Roman Catholic. Married Julianna Stevenson. Died October 3, 1783.

George Howard, Anti-Jackson, 1831-1833. Born at Belvedere, Baltimore County, November 21, 1789. Married Prudence Gough Ridgely. Died at Waverly, Baltimore County, August 2, 1846.[1]

James Thomas, Anti-Jackson, 1833-1835. Born at De La Brooke Manor, St. Mary's County, March 11, 1785. Married Elizabeth Coates. Died at Deep Falls, St. Mary's County, December 25, 1845.

Thomas W. Veazey, Whig, 1836-1839. Born in Cecil County, January 31, 1774. Married Sarah Worrell. Died in Cecil County, July 1, 1842.

Elected by the People for Three Years Under the Constitution of 1776 as Amended in 1838

William Grason, Democrat, 1839-1842. Born at Eagle's Nest, Wye River, Queen Anne's County, in 1786. Married Susan Orrick Sullivane. Died in Queen Anne's County, July 2, 1868.

Francis Thomas, Democrat, 1842-1845. Born in Frederick County, February 3, 1799. Married Sally McDowell. Died at Frankville, January 23, 1876. Buried in Rose Hill Cemetery, Cumberland.

Thomas G. Pratt, Whig, 1845-1848. Born in Georgetown, D. C., February 18, 1804. Resident of Prince George's County when elected. Married Adelaide Kent. Died in Baltimore, November 9, 1869. Buried in St. Anne's Cemetery, Annapolis.

Philip Francis Thomas, Democrat, 1848-1851. Born in Easton, Talbot County, September 12, 1810. Married Sarah Maria Kerr. Died in Baltimore, October 2, 1890. Buried in Spring Hill Cemetery, Easton.

Enoch Louis Lowe, Democrat, 1851-1854. Born in Frederick County, August 10, 1820. Roman Catholic. Married Esther Winder Polk. Died in Brooklyn, N. Y., August 23, 1892. Buried in Frederick.

Elected Under the Constitution of 1851 by the People for Four Years

Thomas Watkins Ligon, Democrat, 1854-1858. Born in Farmville, Prince Edward County, Va., May 10, 1810. Episcopalian. Resident of Howard County when elected. Married Sallie Dorsey. Died at Chatham, Howard County, January 12, 1881. Buried in St. John's Protestant Episcopal Church Cemetery, Ellicott City.

Thomas Holliday Hicks, Native American, 1858-1862. Born in Dorchester County, September 2, 1798. Methodist. Married Anna Thompson. Died in Washington, D. C., February 13, 1865. Buried in Cambridge Cemetery.

[1] Became Governor on the death of Governor Martin, July 1831.

Augustus W. Bradford, Whig, 1862-1866. Born in Bel Air, Harford County, January 9, 1806. Resident of Baltimore County when elected. Methodist. Married Elizabeth Kell. Died in Baltimore, March 1, 1881.

Elected Under the Constitution of 1864 by the People for Four Years

Thomas Swann, Whig, 1866-1869. Born in Alexandria, Va., February 3, 1809. Resident of Baltimore City when elected. Married Elizabeth Gilmor Sherlock. Died in Leesburg, Va., July 24, 1882. Buried in Greenmount Cemetery, Baltimore.

Elected Under the Constitution of 1867 by the People for Four Years

Oden Bowie,[1] Democrat, 1869-1872. Born in Prince George's County, November 10, 1826. Episcopalian. Married Alice Carter. Died in Prince George's County, December 4, 1894. Buried at Fairview, Prince George's County.

William Pinkney Whyte, Democrat, 1872-1874. Born in Baltimore, August 9, 1824. Episcopalian. Married Mrs. Raleigh Thomas. Died in Baltimore, March 17, 1908. Buried in Greenmount Cemetery, Baltimore.

James Black Groome,[2] Democrat, 1874-1876. Born in Cecil County, April 4, 1838. Presbyterian. Married Alice L. Edmondson. Died in Baltimore, October 4, 1893. Buried in the Presbyterian Cemetery in Elkton.

John Lee Carroll, Democrat, 1876-1880. Born in Baltimore, September 30, 1830. Roman Catholic. Married Mary Carter Thompson. Died in Washington, D. C., February 27, 1911. Buried in Bonnie Brae Cemetery in Howard County.

William T. Hamilton, Democrat, 1880-1884. Born in Washington County, September 8, 1820. Presbyterian. Married Clara Jenness. Died in Hagerstown, October 26, 1888. Buried in Rose Hill Cemetery, Hagerstown.

Robert M. McLane, Democrat, 1884-1885. Born in Wilmington, Delaware, June 23, 1815. Resident of Baltimore City when elected. Married Georgine Urquhart. Died in Paris, France, April 16, 1898. Buried in Greenmount Cemetery, Baltimore.

Henry Lloyd,[3] Democrat, 1885-1888. Born in Dorchester County, February 21, 1852. Episcopalian. Married Mary Elizabeth Staplefort. Died in Cambridge, December 30, 1920. Buried in Christ Protestant Episcopal Church Cemetery, Cambridge.

Elihu E. Jackson, Democrat, 1888-1892. Born in Wicomico County, November 3, 1837. Methodist. Married Annie Francis Rider. Died in Baltimore, December 27, 1907. Buried in Salisbury.

Frank Brown, Democrat, 1892-1896. Born in Carroll County, August 8, 1846. Presbyterian. Married Mrs. Mary Ridgely Preston. Died in Baltimore, February 3, 1920. Buried in Greenmount Cemetery, Baltimore.

Lloyd Lowndes, Republican, 1896-1900. Born in Clarksburg, West Virginia, February 21, 1845. Resident of Allegany County when elected. Episcopalian. Married Elizabeth Tasker Lowndes. Died in Cumberland, January 8, 1905. Buried in Rose Hill Cemetery, Cumberland.

[1] Served three years by special provision of the Constitution.
[2] Became Governor on the resignation of Governor Whyte, March 1874.
[3] Became Governor on the resignation of Governor McLane, March 1885.

John Walter Smith, Democrat, 1900-1904. Born in Worcester County, February 5, 1845. Presbyterian. Married Mary Frances Richardson. Died in Baltimore, April 19, 1925. Buried in Presbyterian Cemetery, Snow Hill.

Edwin Warfield, Democrat, 1904-1908. Born in Howard County, May 7, 1848. Presbyterian. Married Emma Nichodemus. Died in Baltimore, March 31, 1920. Buried in family burial ground at Cherry Grove, Howard County.

Austin L. Crothers, Democrat, 1908-1912. Born in Cecil County, May 17, 1860. Presbyterian. Unmarried. Died in Elkton, May 25, 1912. Buried in the Presbyterian Cemetery, Colora.

Phillips Lee Goldsborough, Republican, 1912-1916. Born in Somerset County, August 6, 1865. Resident of Dorchester County when elected. Episcopalian. Married Mary Ellen Showell. Died in Baltimore, October 22, 1946. Buried in Christ Protestant Episcopal Church Cemetery, Cambridge.

Emerson C. Harrington, Democrat, 1916-1920. Born in Dorchester County, March 26, 1864. Episcopalian. Married Gertrude Johnson. Died in Cambridge, December 15, 1945. Buried in Christ Protestant Episcopal Church Cemetery, Cambridge.

Albert C. Ritchie,[1] Democrat, 1920-1935. Born in Richmond, Virginia, August 29, 1876. Resident of Baltimore City when elected. Episcopalian. Married Elizabeth Catherine Baker. Died in Baltimore, February 24, 1936. Buried in Greenmount Cemetery, Baltimore.

Harry W. Nice, Republican, 1935-1939. Born in Washington, D. C., December 5, 1877. Resident of Baltimore City when elected. Methodist. Married Edna Viola Ames. Died in Richmond, Virginia, February 25, 1941. Buried in Greenmount Cemetery, Baltimore.

Herbert R. O'Conor, Democrat, 1939-1947. Born in Baltimore, November 17, 1896. Roman Catholic. Married M. Eugenia Byrnes. Died in Baltimore, March 4, 1960. Buried in New Cathedral Cemetery, Baltimore.

William Preston Lane, Jr., Democrat, 1947-1951. Born in Washington County, May 12, 1892. Episcopalian. Married Dorothy Byron.

Theodore R. McKeldin, Republican, 1951-1959. Born in Baltimore, November 20, 1900. Episcopalian. Married Honolulu Manzer.

J. Millard Tawes, Democrat, 1959- . Born in Somerset County, April 8, 1894. Methodist. Married Helen Avalynne Gibson.

—o—

GOVERNORS' COUNCILS, 1777-1838

The Constitution of 1776 (Art. XXVI) provided that both houses of the Legislature elect by joint ballot five men to be "the Council to the Governor." This was an advisory body of considerable influence. It was also provided that on the death, removal, or incapacity of the Governor the first named of the Council should become Governor and proceed to the calling of a special session of the Legislature for the election of a new Governor. The Council was abolished in 1838 by means of a constitutional amendment (Acts 1836, ch. 197, sec. 13; Acts 1837, ch. 84).

[1] Due to constitutional amendment of 1922, providing for quadrennial elections, the Governor elected in 1923 served three years. Thereafter gubernatorial terms began in odd years.

Mar. 1777—Charles Carroll, Sr., (declined), Josiah Polk, John Rogers, Edward Lloyd, John Contee (declined), Thomas Sim Lee (elected *vice* Carroll March 26, 1777), James Brice (elected *vice* Contee April 16, 1777, declined), Joseph Sim (elected *vice* Brice April 19, 1777).

Nov. 1777—Thomas Sim Lee, Joseph Sim (declined), Edward Lloyd, John Rogers (declined), Josiah Polk (declined), James Brice (elected *vice* Sim November 25, 1777), William Hemsley (elected *vice* Rogers November 25, 1777 declined), Daniel Carroll (elected *vice* Polk November 25, 1777), James Hindman (elected *vice* Hemsley December 23, 1777).

Nov. 1778—Thomas Sim Lee, James Brice, Daniel Carroll, Edward Lloyd, James Hindman.

Nov. 1779—John H. Stone, Jeremiah Townley Chase, James Brice, Daniel Carroll, John Brice.

Nov. 1780—Daniel Carroll, James Brice, John H. Stone, Jeremiah Townley Chase, Samuel T. Wright.

Nov. 1781—John H. Stone, James Brice, Jeremiah Townley Chase, Samuel T. Wright, Benjamin C. Stoddert.

Nov. 1782—Benjamin C. Stoddert, Gabriel Duvall, Jeremiah Townley Chase, James Brice, John H. Stone.

Nov. 1783—Jeremiah Townley Chase (resigned), Gabriel Duvall (resigned), John H. Stone, James Brice (resigned), Benjamin Ogle (resigned), John Davidson (elected *vice* Chase January 5, 1784), James Brice (elected *vice* Duvall July 29, 1784, declined), Aquila Paca (elected *vice* Brice August 4, 1784), Samuel T. Wright (elected *vice* Ogle April 3, 1784).

Nov. 1784—Charles Wallace, Aquila Paca, John Davidson, John H. Stone, Samuel T. Wright.

Nov. 1785—Jeremiah Townley Chase, James Brice, Gabriel Duvall (resigned), John Kilty, Samuel T. Wright, William Paca (elected *vice* Duvall April 27, 1786).

Dec. 1786—Jeremiah Townley Chase, James Brice, James Hindman, John Kilty, John Davidson.

Nov. 1787—Jeremiah Townley Chase, James Brice, John Kilty, John Davidson, Benjamin Harrison.

Nov. 1788—James Brice, John Davidson, William Hindman, Josias C. Hall, John Kilty.

Nov. 1789—John Kilty, James Brice, John Davidson, William Hindman, Randolph B. Latimer.

Nov. 1790—Henry Ridgely, Randolph B. Latimer, John Davidson, William Hindman, John Kilty.

Nov. 1791—James Brice, Henry Ridgely, Randolph B. Latimer (declined), John H. Stone, John Davidson, Uriah Forrest (elected *vice* Latimer December 31, 1791).

Nov. 1792—James Brice, John Kilty, Henry Ridgely, John Davidson, William Pinkney.

Nov. 1793—William Pinkney, John Davidson, James Brice, John Kilty (declined), Henry Ridgely, Christopher Richmond (elected *vice* Kilty November 23, 1793).

Nov. 1794—William Pinkney, John Davidson, James Brice, Henry Ridgely, William Kilty.

Nov. 1795—James Brice, Henry Ridgely, John Davidson, William Kilty, James Thomas.

Nov. 1796—William Kilty, James Thomas, John Davidson, James Brice, John Johnson.

Nov. 1797—John Davidson, James Thomas, Jonathan R. Wilmer, Arthur Shaaff, John Johnson.

Nov. 1798—Arthur Shaaff, John Davidson, James Brice, James Thomas, Jonathan R. Wilmer.

Nov. 1799—Thomas Buchanan, Arthur Shaaff, Jonathan R. Wilmer, James Thomas, John Davidson.

Nov. 1800—Thomas Buchanan, Arthur Shaaff, James Thomas, John Davidson, Samuel Ridout.

Nov. 1801—Francis Digges, Allen B. Duckett, Reverdy Ghiselin, Edward Hall, Davidson David.

Nov. 1802—Francis Digges, Allen B. Duckett, Edward Hall, Reverdy Ghiselin, Davidson David.

Nov. 1803—Allen B. Duckett, Francis Digges, Davidson David, Reverdy Ghiselin, Edward Hall.

Nov. 1804—Richard H. Harwood, Allen B. Duckett, Richard Tilghman Earle, Reverdy Ghiselin, Francis Digges.

Nov. 1805—Allen B. Duckett, Reverdy Ghiselin, Richard Tilghman Earle, Francis Digges, Philip Reed.

Nov. 1806—Reverdy Ghiselin, Thomas W. Hall, Lewis Duvall, Philip Reed (resigned), James Nabb, James Butcher (elected *vice* Reed December 20, 1806).

Nov. 1807—James Butcher, Lewis Duvall, Thomas W. Hall, Reverdy Ghiselin, James Nabb.

Nov. 1808—James Butcher, Reverdy Ghiselin, Lewis Duvall, Thomas W. Hall, Benjamin Hodges.

Nov. 1809—James Butcher, George E. Mitchell, Thomas W. Hall, Reverdy Ghiselin, Lewis Duvall.

Nov. 1810—John Stephen, James Butcher, Reverdy Ghiselin, Thomas W. Hall, George E. Mitchell.

Nov. 1811—George E. Mitchell (resigned), John Stephen, James Butcher, Thomas W. Hall, Reverdy Ghiselin, James Nabb (elected *vice* Mitchell July 14, 1812).

Nov. 1812—Benjamin Stoddert (resigned), Alexander Contee Magruder, William H. Ward, William Bond Martin, Walter Dorsey (resigned), Thomas G. Addison (elected *vice* Stoddert November 24, 1812), Samuel Ridout (elected *vice* Dorsey June 15, 1813).

Dec. 1813—William Bond Martin, William H. Ward, Thomas G. Addison, Samuel Ridout, Alexander Contee Magruder.

Dec. 1814—Alexander Contee Magruder, William H. Ward, Thomas G. Addison, Samuel Ridout, John Murray.

Dec. 1815—Alexander Contee Magruder, James Shaw, Virgil Maxcy, John Murray, William H. Ward.

Dec. 1816—William Potter, Henry H. Chapman, Richard Frisby, James Shaw, William H. Ward.

Dec. 1817—Daniel Murray, John Stoops, John E. Howard, Jr., Henry A. Callis, Arnold E. Jones.

Dec. 1818—John E. Howard, Jr., Henry H. Chapman, Henry A. Callis, Arnold E. Jones, John Stoops.

Dec. 1819—James Nabb, James Butcher, Grafton Duvall, John Stephen, Thomas H. Wilkinson.

Dec. 1820—John Stephen, Thomas H. Wilkinson, Grafton Duvall, James Butcher, James Nabb.

Dec. 1821—Israel D. Maulsby, James Butcher, Thomas H. Wilkinson, Nicholas Brewer, James Nabb.

Dec. 1822—Thomas Emory, Joshua Prideaux, Philemon Chew, Israel D. Maulsby, Nicholas Brewer.

Dec. 1823—Thomas Emory, Joshua Prideaux, Philemon Chew, Robert H. Archer, Nicholas Brewer.

Dec. 1824—Philemon Chew, Thomas Emory, Robert H. Archer, Joseph Gabby, Joshua Prideaux.

Jan. 1826—Joseph Gabby, William Steuart, Robert H. Archer, James Roberts (dead when elected), Daniel Martin, John N. Steele (elected *vice* Roberts January 3, 1826).

Jan. 1827—Joseph Gabby, William Steuart, Daniel Martin, Otho Scott, Arnold E. Jones.

Jan. 1828—Daniel Martin, William Steuart, Thomas Davis, Arnold E. Jones, Rezin Estep.

Jan. 1829—Thomas Davis, Rezin Estep, Luke Tiernan (declined), Littleton James Dennis, Thomas S. Thomas, George R. Richardson (elected *vice* Tiernan January 27, 1829).

Jan. 1830—Hugh McElderry, Robert D. C. Wright, Otho Scott (resigned), Benjamin E. Mackall, Robert Wason, John Forwood (elected July 14, 1830).

Jan. 1831—George Howard, Thomas C. Worthington, Samuel Turner, Henry Page, William Potter.

Jan. 1832—William Potter, Thomas C. Worthington, Samuel Turner, George W. Purnell, Robert W. Bowie.

Jan. 1833—Samuel Turner, Thomas C. Worthington, John S. Martin, Robert W. Bowie, William Potter.

Jan. 1834—Samuel Mass, George C. Washington, John S. Martin, Thomas W. Veazey, Robert W. Bowie.

Jan. 1835—Thomas W. Veazey, George C. Washington, Nathaniel F. Williams, John S. Martin, Gwinn Harris.

Jan. 1836—Gwinn Harris, John McKenny, William F. Johnson, Nathaniel F. Williams, John C. Henry (resigned), William L. Jones (elected *vice* Henry July 27, 1836).

Jan. 1837—Gwinn Harris (deceased), Nathaniel F. Williams, William F. Johnson, John McKenny, William L. Jones, Benedict I. Heard (elected *vice* Harris October 17, 1837).

Jan. 1838—Thomas G. Pratt, Benedict I. Heard, William F. Johnson, John McKenny, Thomas Holliday Hicks.

SECRETARIES OF STATE

The office of Secretary of State was created in 1838 by a constitutional amendment (Acts 1836, Ch. 197, sec. 17; Acts 1837, Ch. 84).

Thomas Culbreth	1838
Joseph H. Nicholson	1838
Cornelius McLean	1839
James Murray	1840
Thomas Wright III	1841
Henry Hobbs[1]	1842
John Carroll LeGrand	1842
John N. Watkins[2]	1844
William Van Buskirk	1844
William T. Wootton	1845
Richard C. Hollyday	1848
John N. Watkins	1849
Thomas H. O'Neal	1851
John Randolph Quinn	1853
Nathaniel Cox	1854
Jonathan Pinkney	1857
James R. Partridge	1858
Grayson Eichelberger	1861
Thomas J. Wilson	1861
William B. Hill	1862
John M. Carter	1866
Richard C. Hollyday	1869
John Thomson Mason	1872
Richard C. Hollyday	1873
James T. Briscoe	1880
Richard C. Hollyday	1884
George B. Milligan	1884
Edward W. LeCompte	1886
William T. Brantly	1893
Edwin Gott	1894
Richard Dallam	1896
George E. Loweree	1899
Wilfred Bateman	1900
Oswald Tilghman	1904
N. Winslow Williams	1908
Robert P. Graham	1912
Thomas W. Simmons	1916
George L. Radcliffe	1919
Philip B. Perlman	1920
E. Brooke Lee	1923
David C. Winebrenner III	1925
Thomas L. Dawson	1935
E. Ray Jones	1936
John B. Gontrum	1939
Francis Petrott	1939
Miles T. Tull	1941
Thomas Elmo Jones	1941
William J. McWilliams[3]	1946
Edward G. Chaney	1946
John B. Funk	1947
Bertram Lee Boone II	1947
Vivian V. Simpson	1949
John R. Reeves	1951
Blanchard Randall	1955
Claude B. Hellmann	1957
Thomas B. Finan	1959
Lloyd L. Simpkins	1961

TREASURERS OF THE WESTERN AND EASTERN SHORES

Western Shore

Thomas Harwood, Jr.	1775
Benjamin Harwood	1804
George Mackubin	1826
James S. Owens	1843
Dennis Claude	1844–1852

Eastern Shore

William Hindman	1775
James Hindman	1777
Edward Hindman	1778
Henry Dickinson	1779
William Richardson	1789
William Chambers	1802
William Richardson	1813
John K. B. Emory	1825
William K. Lambdin	1826
Pere Robinson	1840
John H. Harris	1841
Pere Robinson	1842–1843

[1] Acting Secretary of State January 4–February 1, 1842.
[2] Ad interim Secretary of State March 2–8, 1844.
[3] Appointed Assistant to the Secretary of State during the absence of Thomas Elmo Jones April 20, 1944–February 7, 1946. McWilliams actually held the title only two days, February 7–8, 1946.

The office of Treasurer of the Eastern Shore was abolished by an amendment to the Constitution (Ch. 200, 1841 and Ch. 239, 1842).

—o—

TREASURERS

The office of Treasurer was created by the Constitution of 1851 (Art. VI, Sec. 1).

James S. Owens 1852
Dennis Claude 1854
Sprigg Harwood 1860
Robert Fowler 1862
John Merryman 1870
John W. Davis 1872
Barnes Compton 1874
John S. Gittings 1885
Stevenson Archer 1886
Edwin H. Brown 1890
Spencer C. Jones 1892
Thomas J. Shryock 1896
Murray Vandiver 1900
John M. Dennis 1916
William P. Jackson 1918
John M. Dennis 1920
Hooper S. Miles 1935
John A. Luetkemeyer 1963

—o—

COMPTROLLERS OF THE TREASURY

The office of Comptroller of the Treasury was created by the Constitution of 1851 (Art. VI, Sec. 1).

Philip Francis Thomas 1852
Henry E. Bateman 1853
William Pinkney Whyte 1854
William Henry Purnell 1856
Dennis Claude 1861
Abram Lingan Jarrett 1861
Samuel Snowden Maffit 1862
Henry Hollyday Goldsborough 1864
Robert J. Jump 1864
William J. Leonard 1867
Levin Woolford 1870
Thomas J. Keating 1878
J. Frank Turner 1884
L. Victor Baughman 1888
Marion deKalb Smith 1892
Robert P. Graham 1896
Phillips Lee Goldsborough 1898
Joshua W. Hering 1900
Gordon T. Atkinson 1904
Joshua W. Hering 1908
William B. Clagett 1910
Charles H. Stanley 1911
Emerson C. Harrington 1912
Hugh A. McMullen 1916
E. Brooke Lee 1920
William S. Gordy, Jr. 1922
J. Millard Tawes 1939
James J. Lacy 1947
J. Millard Tawes 1950
Louis L. Goldstein 1959

—o—

ADJUTANTS GENERAL

Henry Carberry 1794
Samuel T. Wright 1807

John Kilty	1810
John Gassaway	1811
Richard Harwood of Thomas	1817
John N. Watkins	1835
John Wilmot	1856
Nicholas Brewer of John	1858
John S. Berry	1864
George H. Bier	1869
Charles H. McBlair	1871
Frank A. Bond	1874
J. Wesley Watkins	1880
James Howard	1884
Henry Kyd Douglas	1892
L. Allison Wilmer	1896
John S. Saunders	1900
Clinton L. Riggs	1904
Henry M. Warfield	1908
Charles F. Macklin	1912
Henry M. Warfield	1916
Milton A. Reckord[1]	1920

PRESIDENTS OF THE SENATE

Daniel of St. Thomas Jenifer	Charles County	1777
George Plater	St. Mary's County	1781
Matthew Tilghman	Talbot County	1782
Charles Carroll of Carrollton	Anne Arundel County	1783
Daniel Carroll	Prince George's County	1783
Charles Carroll of Carrollton	Anne Arundel County	1783
George Plater	St. Mary's County	1784
John Smith	Baltimore County	1785
George Plater	St. Mary's County	1785
Daniel Carroll	Prince George's County	1786
George Plater	St. Mary's County	1786
Daniel Carroll	Prince George's County	1787
George Plater	St. Mary's County	1787
Daniel Carroll	Prince George's County	1788
John Smith	Baltimore County	1788
George Plater	St. Mary's County	1788
Daniel Carroll	Prince George's County	1789
George Plater	St. Mary's County	1790
William Smallwood	Charles County	1791
George Dent	Charles County	1792
William Perry	Talbot County	1792
John Thomas	St. Mary's County	1797
William Perry	Talbot County	1797
John Thomas	St. Mary's County	1799
Richard Harwood	Anne Arundel County	1801
William Thomas	St. Mary's County	1806
Stephen Lowrey	Queen Anne's County	1807
William Thomas	St. Mary's County	1807
Stephen Lowrey	Queen Anne's County	1809
William Thomas	St. Mary's County	1809
Elijah Davis	Harford County	1813
William Spencer	Kent County	1816
William R. Stuart	Anne Arundel County	1821
Edward Lloyd	Talbot County	1826
William H. Marriott	Anne Arundel County	1828

[1] During General Reckord's absence, May 1941–November 1945, the Acting Adjutant General was General Francis Petrott.

Benjamin S. Forrest	Montgomery County	1831
Thomas Sappington	Frederick County	1834
John G. Chapman	Charles County	1835
Richard Thomas	St. Mary's County	1836
William Williams	Somerset County	1844
William L. Gaither	Montgomery County	1850
Edward Lloyd	Talbot County	1852
William L. Gaither	Montgomery County	1854
George Wells	Anne Arundel County	1856
Edwin H. Webster	Harford County	1858
John B. Brooke	Prince George's County	1860
Henry H. Goldsborough	Talbot County	1861
John Sellman	Anne Arundel County	1864
Lieut.-Gov. Christopher C. Cox	Baltimore City	1865
Barnes Compton	Charles County	1868
Henry Snyder	Baltimore City	1872
John Lee Carroll	Howard County	1874
Daniel Fields	Caroline County	1876
Edward Lloyd	Talbot County	1878
Herman Stump, Jr.	Harford County	1880
George Hawkins Williams	Baltimore County	1882
Henry Lloyd	Dorchester County	1884
Edwin Warfield	Howard County	1886
George Peter	Montgomery County	1888
Robert F. Bratton	Somerset County	1890
Edward Lloyd	Talbot County	1892
John Walter Smith	Worcester County	1894
William Cabell Bruce	Baltimore City	1896
John Wirt Randall	Anne Arundel County	1898
John Hubner	Baltimore County	1900
Spencer C. Jones	Montgomery County	1904
Joseph B. Seth	Talbot County	1906
Arthur Pue Gorman, Jr.	Howard County	1910
Jesse D. Price	Wicomico County	1912
Peter J. Campbell	Baltimore City	1916
William I. Norris	Baltimore City	1920
David G. McIntosh, Jr.	Baltimore County	1924
Walter J. Mitchell	Charles County	1931
Lansdale G. Sasscer	Prince George's County	1935
Arthur H. Brice	Kent County	1939
James J. Lindsay	Baltimore County	1944
Joseph R. Byrnes	Baltimore City	1947
L. Harold Sothoron[1]	Prince George's County	1950
George W. Della	Baltimore City	1951
Louis L. Goldstein	Calvert County	1955
George W. Della	Baltimore City	1959
William S. James	Harford County	1963

SPEAKERS OF THE HOUSE OF DELEGATES

Thomas S. Wootton	Montgomery County	1777
Nicholas Thomas	Talbot County	1777
William Fitzhugh	Calvert County	1778
Josias Beall	Prince George's County	1779
William Bruff	Queen Anne's County	1780
Thomas Cockey Deye	Baltimore County	1781
George Dent	Charles County	1789

[1] Extraordinary Session of one day held November 10, 1950.

Levin Winder	Somerset County	1791
Matthew Tilghman	Kent County	1794
Philip Key	St. Mary's County	1795
James Carroll	Baltimore County	1797
Henry H. Chapman	Charles County	1798
Edward Hall	Anne Arundel County	1800
Charles Frazier	Queen Anne's County	1801
Tobias E. Stansbury	Baltimore County	1803
Charles Frazier	Queen Anne's County	1804
Archibald Van Horn	Prince George's County	1805
Tobias E. Stansbury	Baltimore County	1806
Levin Winder	Somerset County	1808
Tobias E. Stansbury	Baltimore County	1809
John C. Herbert	Prince George's County	1812
Henry H. Chapman	Charles County	1814
Nicholas Stonestreet	Charles County	1816
James Brown	Queen Anne's County	1818
Tobias E. Stansbury	Baltimore County	1819
William H. Marriott	Anne Arundel County	1822
Tobias E. Stansbury	Baltimore County	1823
William H. Marriott	Anne Arundel County	1824
Benedict J. Semmes	Prince George's County	1825
James W. McCulloh	Baltimore County	1826
John G. Chapman	Charles County	1828
Francis Thomas	Frederick County	1829
Richard Thomas	St. Mary's County	1830
Thomas Wright	Queen Anne's County	1833
William J. Blackistone	St. Mary's County	1834
Benjamin L. Gantt	Prince George's County	1835
William H. Tuck	Prince George's County	1837
Charles Sterret Ridgely	Anne Arundel County	1838
James W. Williams	Harford County	1839
Charles Sterret Ridgely	Anne Arundel County	1839
John Carroll LeGrand	Baltimore City	1841
Daniel S. Biser	Frederick County	1842
William H. Watson	Baltimore City	1843
John G. Chapman	Baltimore City	1844
William S. Waters	Somerset County	1845
John P. Kennedy	Baltimore County	1846
William J. Blackistone	St. Mary's County	1847
John R. Franklin	Worcester County	1850
Elias Ware	Baltimore City	1852
John F. Dent	St. Mary's County	1854
William H. Travers	Baltimore City	1856
John S. Berry	Baltimore County	1858
E. G. Kilbourn	Anne Arundel County	1860
John S. Berry	Baltimore County	1861
Thomas H. Kemp	Caroline County	1864
John M. Frazier	Baltimore City	1865
Oliver Miller	Anne Arundel County	1867
William A. Stewart	Baltimore City	1868
Ferdinand C. Latrobe	Baltimore City	1870
Arthur Pue Gorman	Howard County	1872
Jesse K. Hines	Kent County	1874
Lewis C. Smith	Washington County	1876
Fetter S. Hoblitzell	Baltimore City	1878
Hiram McCullough	Cecil County	1880
Otis Keilholtz	Baltimore City	1882
J. Pembroke Thom	Baltimore City	1884
Joseph B. Seth	Talbot County	1886

George M. Upshur	Worcester County	1888
John Hubner	Baltimore County	1890
Murray Vandiver	Harford County	1892
James H. Preston	Baltimore City	1894
Sydney E. Mudd	Charles County	1896
Louis Schaefer	Baltimore City	1898
Lloyd Wilkinson	Worcester County	1900
Noble L. Mitchell	Harford County	1902
Dr. George Y. Everhart	Baltimore County	1904
Carville D. Benson	Baltimore County	1906
J. Enos Ray, Jr.	Prince George's County	1908
Adam Peeples	Cecil County	1910
James McC. Trippe	Baltimore City	1912
Philip D. Laird	Montgomery County	1916
David G. McIntosh	Baltimore County	1917
Herbert R. Wooden	Carroll County	1918
Millard E. Tydings	Harford County	1920
John L. G. Lee	Harford County	1922
Francis P. Curtis	Baltimore City	1924
E. Brooke Lee	Montgomery County	1927
Francis A. Michel	Baltimore City	1931
T. Barton Harrington	Baltimore City	1933
Emanuel Gorfine	Baltimore City	1935
Thomas E. Conlon	Baltimore City	1939
John S. White	Prince George's County	1944
C. Ferdinand Sybert	Howard County	1947
John C. Luber	Baltimore City	1951
Perry O. Wilkinson	Prince George's County	1959
A. Gordon Boone	Baltimore County	1963
Marvin Mandel	Baltimore City	1964

POLITICAL COMPOSITION OF THE MARYLAND GENERAL ASSEMBLY

Years	Senate				House			
	Democrats	Republicans	Fusionists	Miscellaneous	Democrats	Republicans	Fusionists	Miscellaneous
1868	Not available				Not available			
1870	Not available				Not available			
1872	Not available				Not available			
1874	Not available				Not available			
1876	20	4	—	2[2]	Not available			
1878	18	5	—	3[1]	67	12	2	3[3]
1880	19	7	—	—	63	21	—	—
1882	16	10	—	—	60	31	—	—
1884	14	12	—	—	63	28	—	—
1886	22	4	—	—	80	10	1	—
1888	22	4	—	—	71	20	—	—
1890	18	8	—	—	68	24	—	—
1892	22	4	—	—	81	7	3	—
1894	21	5	—	—	68	23	—	—
1896	14	12	—	—	21	70	—	—
1898	8	18	—	—	42	49	—	—
1900	15	11	—	—	65	26	—	—
1902	17	9	—	—	51	44	—	—
1904	19	8	—	—	71	30	—	—
1906	18	8	1	—	51	46	1	3[4]
1908	17	9	1	—	71	30	—	—
1910	21	6	—	—	70	31	—	—
1912	19	8	—	—	60	41	—	—
1914	18	9	—	—	79	23	—	—
1916	16	11	—	—	56	44	—	2[5]
1918	14	13	—	—	47	55	—	—
1920	15	12	—	—	56	46	—	—
1922	21	6	—	—	73	33	—	—
1924	22	7	—	—	93	25	—	—
1927-30	21	8	—	—	82	36	—	—
1931-34	23	6	—	—	91	28	—	—
1935-36	18	11	—	—	94	24	2	—
1937-38	18	11	—	—	95	23	2	—
1939-42	23	6	—	—	104	16	—	—
1943-46	20	9	—	—	101	22	—	—
1947-50	18	11	—	—	87	36	—	—
1951-54	18	11	—	—	88	35	—	—
1955-58	21	8	—	—	98	25	—	—
1959-62	26	3	—	—	116	7	—	—
1963-66	22	7	—	—	117	25	—	—

[1] Two Independent Democrats, one Reformer.
[2] One Independent Democrat, one Reformer.
[3] Three Reformers.
[4] Three Independents.
[5] Two People's Party.

JUDGES OF THE COURT OF APPEALS [1]

Benjamin Rumsey, Baltimore County	1778–1806
Benjamin Mackall IV, Calvert County	1778–1806
Thomas Jones, Baltimore County	1778–1806
Solomon Wright, Queen Anne's County	1778–1792
James Murray, Dorchester County	1778–1784
Richard Potts, Frederick County	1801–1806
Littleton Dennis, Somerset County	1801–1806
Jeremiah Townley Chase, Anne Arundel County	1806–1824
James Tilghman, Queen Anne's County	1806–1809
William Polk, Somerset County	1806–1812
Richard Sprigg, Prince George's County	1806
Joseph Hopper Nicholson, Baltimore County	1806–1817
John Mackall Gantt, Prince George's County	1806–1811
John Buchanan, Washington County	1806–1844
Richard Tilghman Earle, Queen Anne's County	1809–1834
John Johnson, Prince George's County	1811–1821
John Done, Worcester County	1812–1814
William Bond Martin, Dorchester County	1814–1835
Walter Dorsey, Baltimore County	1817–1823
John Stephen, Prince George's County	1822–1844
Stevenson Archer, Harford County	1823–1848
Thomas Beale Dorsey, Anne Arundel County	1824–1851
Ezekiel Forman Chambers, Kent County	1834–1851
Ara Spence, Worcester County	1835–1851
William B. Stone, Charles County	1844–1845
Samuel M. Semmes, Allegany County	1844–1845
Alexander Contee Magruder, Prince George's County	1844–1851
Robert N. Martin, Frederick County	1845–1851
William Frick, Baltimore County	1848–1851
John Carroll LeGrand, Baltimore City	1851–1861
John Bowers Eccleston, Kent County	1851–1860
William Hallam Tuck, Anne Arundel County	1851–1861
John Thomson Mason, Washington County	1851–1857
James Lawrence Bartol, Baltimore City	1857–1883
Brice John Goldsborough, Dorchester County	1860–1867
Silas Morris Cochran, Baltimore City	1861–1866
Richard Johns Bowie, Montgomery County	1861–1867
Daniel Weisel, Washington County	1864–1867
Peter Wood Crain, Charles County	1867
James Augustus Stewart, Dorchester County	1867–1879
Richard Henry Alvey, Washington County	1867–1893
Richard Grason, Baltimore County	1867–1882
John Mitchell Robinson, Queen Anne's County	1867–1896
Oliver Miller, Anne Arundel County	1867–1892
Madison Nelson, Frederick County	1867–1870
George Brent, Charles County	1867–1881
William Pinkney Maulsby, Frederick County	1870–1871
Richard Johns Bowie, Montgomery County	1871–1881
Levin Thomas Handy Irving, Somerset County	1879–1892
John Ritchie, Frederick County	1881–1887
Daniel Randall Magruder, Calvert County	1881
Frederick Stone, Charles County	1881–1890
George Yellott, Baltimore County	1882–1889
William Shepard Bryan, Baltimore City	1883–1898
James McSherry, Frederick County	1887–1907
David Fowler, Baltimore County	1889–1905

[1] Includes all judges. A separate list of chief judges will be found immediately following.

John Parran Briscoe, Calvert County.....1890–1923
Henry Page, Somerset County.....1892–1908
Charles Boyle Roberts, Carroll County.....1892–1899
Andrew Hunter Boyd, Allegany County.....1893–1924
George Mitchell Russum, Caroline County.....1896–1897
James Alfred Pearce, Kent County.....1897–1912
Samuel D. Schmucker, Baltimore City.....1898–1911
James A. C. Bond, Carroll County..... 1899
Isaac Thomas Jones, Howard County.....1899–1907
Nicholas Charles Burke, Baltimore County.....1905–1920
John G. Rogers, Howard County..... 1907
W. Laird Henry, Dorchester County.....1908–1909
William H. Thomas, Carroll County.....1907–1924
Glenn H. Worthington, Frederick County.....1908–1909
John R. Pattison, Dorchester County.....1909–1934
Hammond Urner, Frederick County.....1909–1938
Henry Stockbridge, Baltimore City.....1911–1924
Albert Constable, Cecil County.....1912–1919
William H. Adkins, Talbot County.....1919–1934
T. Scott Offutt, Baltimore County.....1920–1942
W. Mitchell Digges, Charles County.....1923–1934
Carroll T. Bond, Baltimore City.....1924–1943
Francis Neal Parke, Carroll County.....1924–1941
William C. Walsh, Allegany County.....1924–1926
D. Lindley Sloan, Allegany County.....1926–1944
Benjamin A. Johnson, Wicomico County.....1934–1943
Wm. Mason Shehan, Talbot County.....1934–1940
Walter J. Mitchell, Charles County.....1934–1941
Edward S. Delaplaine, Frederick County.....1938–1956
Stephen R. Collins, Kent County.....1940–1957
Wm. H. Forsythe, Howard County.....1941–1942
Ogle Marbury, Prince George's County.....1941–1952
Ridgely P. Melvin, Anne Arundel County.....1942–1945
C. Gus Grason, Baltimore County.....1942–1951
Levin C. Bailey, Wicomico County.....1943–1944
Rowland K. Adams, Baltimore City.....1943–1944
Walter C. Capper, Allegany County..... 1944
William L. Henderson, Baltimore City.....1944–1964
Charles Markell, Baltimore City.....1945–1952
Hall Hammond, Baltimore County.....1952–
Simon E. Sobeloff, Baltimore City.....1952–1954
Frederick W. Brune, Baltimore City.....1954–1964
Stedman Prescott, Montgomery County.....1956–
William R. Horney, Queen Anne's County.....1957–
Charles C. Marbury, Prince George's County.....1960–
C. Ferdinand Sybert, Howard County.....1961–1965
Reuben Oppenheimer, Baltimore City.....1964–
Wilson K. Barnes, Baltimore City.....1964–
William J. McWilliams, Anne Arundel County.....1965–

—o—

CHIEF JUDGES OF THE COURT OF APPEALS

Benjamin Rumsey.....1778–1806
Jeremiah Townley Chase.....1806–1824
John Buchanan.....1824–1844
Stevenson Archer.....1844–1848
Thomas Beale Dorsey.....1848–1851
John Carroll LeGrand.....1851–1861
Richard Johns Bowie.....1861–1867
James Lawrence Bartol.....1867–1883
Richard Henry Alvey.....1883–1893

John Mitchell Robinson	1893–1896
James McSherry	1896–1907
Andrew Hunter Boyd	1907–1924
Carroll T. Bond	1924–1943
D. Lindley Sloan	1943–1944
Ogle Marbury	1944–1952
Charles Markell	1952
Simon E. Sobeloff	1952–1954
Frederick W. Brune	1954–1964
William L. Henderson	1964
Stedman Prescott	1964–

CLERKS OF THE COURT OF APPEALS

1781–1805

David Bradford	1781–1784
Thomas D. Merrick	1784–1794
Burton Whetcroft	1795–1805

1806–1851

Under the several acts reorganizing the judiciary of Maryland in 1806, the Court of Appeals held separate terms for the Western Shore and the Eastern Shore, and a clerk was appointed for each shore (See Acts 1804, chap. 55; Acts 1805, chaps. 16, 65).

Western Shore

Thomas Harris, Jr.	1806–1829
John Johnson	1829–1836
Richard W. Gill	1836–1851

Eastern Shore

James Earle, Jr.	1806–1814
James Parrott	1814–1835
Thomas C. Nicols	1836–1842
H. E. Bateman	1842–1851

1851—

Since the adoption of the Constitution of 1851, the Court of Appeals has held its sessions at Annapolis only and it has had only one Clerk of Court.

Richard W. Gill	1851–1852
William A. Spencer	1852–1863
George Earle	1863–1867
James S. Franklin	1867–1879
Spencer C. Jones	1879–1891
John Frank Ford	1891–1897
Allan D. Rutherford	1897–1900
John Frank Ford	1900–1901
J. Frank Turner	1901
Thomas Parran	1901–1907
Caleb C. Magruder	1907–1923
Luther H. Gadd	1923
James A. Young	1923–1942
Maurice Ogle	1942–1957
J. Lloyd Young	1957–

ATTORNEYS GENERAL

Luther Martin	1778
William Pinkney	1805
John Thomson Mason	1806

John Johnson 1806
John Montgomery 1811
Luther Martin [1] 1818
Thomas Beale Dorsey 1822
Thomas Kell 1824
Roger Brooke Taney 1827
Josiah Bayly 1831
George R. Richardson 1846
Robert J. Brent [2] 1851
Alexander Randall 1865
Isaac D. Jones 1867
Andrew K. Syester 1871
Charles J. M. Gwinn 1875
Charles Boyle Roberts 1883
William Pinkney Whyte 1887
John P. Poe 1891
Harry M. Clabaugh 1895
George R. Gaither, Jr. 1899
Isidor Rayner 1899
William S. Bryan, Jr. 1903
Isaac Lobe Strauss 1907
Edgar Allan Poe 1911
Albert C. Ritchie [3] 1915
Ogle Marbury 1918
Alexander Armstrong 1919
Thomas H. Robinson 1923
Wm. Preston Lane, Jr. 1930
Herbert R. O'Conor 1934
William C. Walsh 1938
William Curran 1945
Hall Hammond 1946
Edward D. E. Rollins 1952
C. Ferdinand Sybert 1954
Thomas B. Finan 1961

—o—

MEMBERS OF THE 1867 CONSTITUTIONAL CONVENTION

Allegany County—Thomas Perry, Alfred Spates, William Walsh, J. Philip Roman, Jacob Hoblitzell, Thomas J. McKaig.

Anne Arundel County—James R. Howison, Thomas I. Hall, E. G. Kilbourn, Luther Giddings.

Baltimore City—1st Legislative Dist.—Lindsay H. Rennolds, Ezra Whitman, John H. Barnes, Isaac S. George, Joshua Vansant, Edward F. Flaherty, James A. Henderson.

Baltimore City—2d Legislative Dist.—George M. Gill, George Wm. Brown, Bernard Carter, Albert Ritchie, Henry F. Garey, George W. Dobbin, J. Hall Pleasants.

Baltimore City—3d Legislative Dist.—James R. Brewer, John Ferry, J. Montgomery Peters, John Franck, Jos. P. Merryman, I. M. Denson, Walter S. Wilkinson.

Baltimore County—Chas. A. Buchanan, John Wethered, Ephraim Bell, Anthony Kennedy, Samuel W. Starr, Charles H. Nicolai, Robert C. Barry.

[1] During the physical incapacity of Luther Martin, 1820-22, the Governor appointed Nathaniel Williams, Assistant Attorney General, to act as Attorney General.
[2] The office of Attorney General was abolished by the Constitution of 1851 but was re-established by the Constitution of 1864 (Art. V, Sec. 1).
[3] During Ritchie's absence, June 1918-January 1919, the Assistant Attorney General, Ogle Marbury, became Acting Attorney General.

Calvert County—John Parran, Charles S. Parran, John F. Ireland.

Caroline County—R. E. Hardcastle, Chas. E. Tarr, Tilghman H. Hubbard, W. H. Watkins.

Carroll County—John K. Longwell, George W. Manro, Sterling Galt, Benj. W. Bennett, Thomas F. Cover, Wm. N. Hayden.

Cecil County—Benj. B. Chambers, George R. Howard, James B. Groome, James O. McCormick, Eli Cosgrove.

Charles County—Walter Mitchell, Vivian Brent, John T. Stoddert.

Dorchester County—James Wallace, Wm. T. Goldsborough, George E. Austin, Levin Hodson.

Frederick County—William P. Maulsby, Frederick J. Nelson, Harry W. Dorsey, Outerbridge Horsey, William S. McPherson, John B. Thomas, Dewitt C. Johnson.

Harford County—Henry D. Farnandis, Henry W. Archer, John Evans, Evans S. Rogers, Henry A. Silver.

Howard County—Wm. M. Merrick, James Mackubin, Henry O. Devries, James Morris.

Kent County—Joseph A. Wickes, Richard W. Ringgold, C. H. B. Massey, Wm. Janvier.

Montgomery County—Greenbury M. Watkins, Nicholas Brewer, Samuel Riggs, of R., Washington DuVall.

Prince George's County—John F. Lee, John B. Brooke, Fendall Marbury, Elbert G. Emack.

Queen Anne's County—Richard B. Carmichael, Thomas J. Keating, Washington Finley, Stephen J. Bradley.

St. Mary's County—Robert Ford, John F. Dent, Baker A. Jamison.

Somerset County—Purnell Toadvine, Thomas F. J. Rider, James L. Horsey, Isaac D. Jones, Henry Page.

Talbot County—William Goldsborough, Richard C. Hollyday, Henry E. Bateman, Ormo D. Hammond.

Washington County—Andrew K. Syester, Richard H. Alvey, Joseph Murray, S. S. Cunningham, Wm. Motter, Geo. Pole.

Worcester County—J. Hopkins Tarr, Littleton P. Franklin, Thomas P. Parker, Samuel S. McMaster, George W. Covington.

———o———

MARYLAND IN CONGRESS

DELEGATES TO THE COLONIAL CONGRESS, 1765

William Murdock Thomas Ringgold Edward Tilghman

SIGNERS OF DECLARATION OF INDEPENDENCE, 1776

Samuel Chase William Paca Charles Carroll of Carrollton
Thomas Stone

SIGNERS OF ARTICLES OF CONFEDERATION, 1781

John Hanson Daniel Carroll

SIGNERS OF FEDERAL CONSTITUTION, 1787

James McHenry Daniel Carroll Daniel of St. Thomas Jenifer

MEMBERS OF THE CONVENTION OF MARYLAND WHICH RATIFIED THE FEDERAL CONSTITUTION, APRIL 21–29, 1788[1]

George Plater, President
William Harwood, Secretary

Annapolis—Nicholas Carroll, Alexander Contee Hanson.

Baltimore Town—James McHenry, John Coulter.

Anne Arundel County—Jeremiah Townley Chase, Samuel Chase, John Francis Mercer, Benjamin Harrison.

St. Mary's County—George Plater, Richard Barnes, Charles Chilton, Nicholas Lewis Sewall.

Kent County—William Tilghman, Donaldson Yeates, Isaac Perkins, William Granger.

Calvert County—Joseph Wilkinson, Charles Graham, Walter Smith, John Chesley, Jr.

Charles County—Zephaniah Turner, Gustavus Richard Brown, Michael Jenifer Stone, John Parnham.

Somerset County—George Gale, John Stewart, John Gale, Henry Waggaman.

Talbot County—Robert Goldsborough, Jr., Edward Lloyd, John Stevens, Jeremiah Banning.[2]

Dorchester County—Robert Goldsborough, Sr.,[2] Nicholas Hammond, James Shaw, Daniel Sulivane.

Baltimore County—Charles Ridgely, Charles Ridgely of William, Edward Cockey, Nathan Cromwell.

Cecil County—Henry Hollingsworth, James Gordon Heron, Joseph Gilpin, Samuel Evans.

Prince George's County—Fielder Bowie, George Digges, Osborn Sprigg, Benjamin Hall.

Queen Anne's County—James Tilghman III, James Hollyday, William Hemsley, John Seney.

Worcester County—John Done, Peter Chaille, William Morris, James Martin.

Frederick County—Thomas Johnson, Thomas Sim Lee, Richard Potts, Abraham Faw.

Harford County—Luther Martin, William Paca, William Pinkney, John Love.

Caroline County—William Richardson, Joseph Richardson, Matthew Driver, Peter Edmondson.

Washington County—John Stull, Moses Rawlings, Thomas Sprigg, Henry Shryock.

Montgomery County—Benjamin Edwards, Richard Thomas, Thomas Cramphin, William Deakins, Jr.

—o—

DELEGATES TO THE CONTINENTAL CONGRESS

Robert Alexander	1775–1777
William Carmichael	1778–1780
Charles Carroll, Barrister	1776-1777

[1] Copied with corrections from Philip A. Crowl, *Maryland During and After the Revolution* (The Johns Hopkins University Studies in Historical and Political Science, LX, Baltimore, 1943), 165-68.

[2] Elected a member, but did not attend the Convention.

Charles Carroll of Carrollton	1776–1778
Daniel Carroll	1780–1784
Jeremiah Townley Chase	1783–1784
Samuel Chase	1774–1778
Samuel Chase	1784–1785
Benjamin Contee	1787–1788
James Forbes	1778–1780
Uriah Forrest	1786–1787
Robert Goldsborough	1774–1775
John Hall	1775
John Hall	1783–1784
John Hanson	1780–1783
William Harrison	1785–1787
William Hemsley	1782–1784
John Henry	1778–1781
John Henry	1784–1787
William Hindman	1784–1787
John E. Howard	1787–1788
Daniel of St. Thomas Jenifer	1778–1782
Thomas Johnson	1774–1777
Thomas Sim Lee	1783–1784
Edward Lloyd	1783–1784
James McHenry	1783–1786
Luther Martin	1784–1785
William Paca	1774–1779
George Plater	1778–1781
Richard Potts	1781–1782
Nathaniel Ramsey	1785–1787
Richard Ridgely	1785–1786
John Rogers	1775–1776
David Ross	1786–1787
Benjamin Rumsey	1776–1778
Gustavus Scott	1784–1785
Joshua Seney	1787–1788
William Smith	1777–1778
Thomas Stone	1775–1779
Thomas Stone	1784–1785
Matthew Tilghman	1774–1777
Turbutt Wright	1781–1782

—o—

UNITED STATES SENATORS FROM MARYLAND

1789—John Henry, Charles Carroll of Carrollton.
1791—John Henry, Charles Carroll of Carrollton,[1] Richard Potts.[2]
1793—John Henry, Richard Potts.
1795—John Henry, Richard Potts,[3] John Eager Howard.[4]
1797—John Henry,[5] James Lloyd,[6] John Eager Howard.
1799—John E. Howard, James Lloyd,[7] William Hindman.[8]

[1] Resigned November 30, 1792.
[2] Elected to fill vacancy caused by resignation of Charles Carroll of Carrollton, and took his seat February 4, 1793.
[3] Resigned October 24, 1796.
[4] Elected to fill vacancy caused by resignation of Richard Potts, and took his seat December 27, 1796.
[5] Resigned December 10, 1797, having been elected governor.
[6] Elected to fill vacancy caused by resignation of John Henry, and took his seat January 11, 1798.
[7] Resigned December 1, 1800.
[8] Elected to fill vacancy caused by resignation of James Lloyd, and took his seat December 15, 1800.

1801—John E. Howard, William Hindman, Robert Wright.[9]
1803—Robert Wright, Samuel Smith.
1805—Robert Wright,[10] Philip Reed, [11] Samuel Smith.
1807—Samuel Smith, Philip Reed.
1809—Samuel Smith,[12] Philip Reed.
1811—Samuel Smith, Philip Reed.
1813—Samuel Smith, Robert H. Goldsborough.[13]
1815—Robert H. Goldsborough, Robert G. Harper,[14] Alexander C. Hanson.[15]
1817—Robert H. Goldsborough, Alexander C. Hanson.
1819—Alexander C. Hanson,[16] William Pinkney,[17] Edward Lloyd.[18]
1821—Edward Lloyd, William Pinkney,[19] Samuel Smith.[20]
1823—Edward Lloyd, Samuel Smith.
1825—Edward Lloyd,[21] Ezekiel Foreman Chambers,[22] Samuel Smith.
1827—Samuel Smith, Ezekiel Foreman Chambers.
1829—Samuel Smith, Ezekiel Foreman Chambers.
1831—Samuel Smith, Ezekiel Foreman Chambers.
1833—Ezekiel Foreman Chambers,[23] Robert H. Goldsborough,[24] Joseph Kent.
1835—Robert H. Goldsborough,[25] John S. Spence,[26] Joseph Kent.
1837—Joseph Kent,[27] William D. Merrick,[28] John S. Spence.
1839—John S. Spence,[29] John L. Kerr,[30] William D. Merrick.
1841—William D. Merrick, John L. Kerr.
1843—William D. Merrick, James Alfred Pearce.
1845—James Alfred Pearce, Reverdy Johnson.
1847—James Alfred Pearce, Reverdy Johnson.
1849—James Alfred Pearce, Reverdy Johnson,[31] David Stewart,[32] Thomas G. Pratt.[33]

---

[9] Elected to fill vacancy in term beginning March 4, 1801, and took his seat December 7, 1801.
[10] Resigned in 1806.
[11] Elected to fill vacancy caused by resignation of Robert Wright, and took his seat December 29, 1806.
[12] Appointed and subsequently reelected for the term beginning March 4, 1809.
[13] Elected for term beginning March 4, 1813, and took his seat May 27, 1813; vacancy in this class from March 4, 1813, to May 12, 1813.
[14] Elected to serve "from January 29, 1816, to March 3, 1821," and took his seat February 5, 1816; resigned December 6, 1816; vacancy in this class from March 4, 1815, to January 28, 1816, caused by failure of legislature to elect.
[15] Elected to fill vacancy caused by resignation of Robert G. Harper, and took his seat January 2, 1817.
[16] Died April 23, 1819.
[17] Elected to fill vacancy caused by death of Alexander C. Hanson, and took his seat January 4, 1820.
[18] Elected for the term beginning March 4, 1819, and took his seat December 27, 1819; vacancy in this class from March 4, 1819, to December 20, 1819.
[19] Died February 25, 1822.
[20] Elected to fill vacancy caused by death of William Pinkney, and took his seat December 17, 1822.
[21] Resigned in January, 1826.
[22] Elected to fill vacancy caused by resignation of Edward Lloyd, and took his seat February 22, 1826.
[23] Resigned in 1834.
[24] Elected to fill vacancy caused by resignation of Ezekiel Foreman Chambers, and took his seat January 23, 1835.
[25] Died October 5, 1836.
[26] Elected to fill vacancy caused by the death of Robert H. Goldsborough, and took his seat January 11, 1837.
[27] Died November 24, 1837.
[28] Elected to fill vacancy caused by death of Joseph Kent, and took his seat January 5, 1838.
[29] Died October 24, 1840.
[30] Elected to fill vacancy caused by death of John S. Spence, and took his seat January 13, 1841.
[31] Resigned March 7, 1849.
[32] Appointed to fill vacancy caused by resignation of Reverdy Johnson, and took his seat December 8, 1849.
[33] Elected to fill vacancy caused by resignation of Reverdy Johnson, and took his seat January 14, 1850.

1851—James Alfred Pearce, Thomas G. Pratt.
1853—James Alfred Pearce, Thomas G. Pratt.
1855—James Alfred Pearce, Thomas G. Pratt.
1857—James Alfred Pearce, Anthony Kennedy.
1859—James Alfred Pearce, Anthony Kennedy.
1861—James Alfred Pearce,[34] Thomas Holliday Hicks,[35] Anthony Kennedy.
1863—Thomas Holliday Hicks,[36] Reverdy Johnson.
1865—Reverdy Johnson, John A. J. Creswell.[37]
1867—Reverdy Johnson,[38] William Pinkney Whyte,[39] George Vickers.[40]
1869—George Vickers, William T. Hamilton.
1871—George Vickers, William T. Hamilton.
1873—William T. Hamilton, George R. Dennis.
1875—George R. Dennis, William Pinkney Whyte.
1877—George R. Dennis, William Pinkney Whyte.
1879—William Pinkney Whyte, James B. Groome.
1881—James B. Groome, Arthur Pue Gorman.
1883—James B. Groome, Arthur Pue Gorman.
1885—Arthur Pue Gorman, Ephraim K. Wilson.
1887—Arthur Pue Gorman, Ephraim K. Wilson.
1889—Arthur Pue Gorman, Ephraim K. Wilson.[41]
1891—Arthur Pue Gorman, Charles H. Gibson.[42]
1893—Arthur Pue Gorman, Charles H. Gibson.
1895—Arthur Pue Gorman, Charles H. Gibson.
1897—Arthur Pue Gorman, George L. Wellington.
1899—George L. Wellington, Louis E. McComas.
1901—George L. Wellington, Louis E. McComas.
1903—Louis E. McComas, Arthur Pue Gorman.
1905—Arthur Pue Gorman,[43] William Pinkney Whyte,[44] Isidor Rayner.
1907—Isidor Rayner, William Pinkney Whyte,[45] John Walter Smith.[46]
1909—Isidor Rayner, John Walter Smith.
1911—Isidor Rayner,[47] William P. Jackson,[48] John Walter Smith.

---

[34] Died December 20, 1862.

[35] Appointed to fill vacancy caused by death of James Alfred Pearce, and took his seat January 14, 1863.

[36] Died February 14, 1865.

[37] Elected to fill vacancy caused by death of Thomas Holliday Hicks, in preceding Congress, and took his seat December 4, 1865.

[38] Resigned July 10, 1868.

[39] Appointed to fill vacancy caused by resignation of Reverdy Johnson, and took his seat July 14, 1868.

[40] Elected for term beginning March 4, 1867, and took his seat March 9, 1868. The credentials of Philip Francis Thomas, Senator-elect, were presented March 18, 1867, but he was not permitted to qualify; on February 19, 1868, the Senate adopted a resolution that he was not entitled to qualify as he had "voluntarily given aid, countenance, and encouragement to persons engaged in armed hostility to the United States."

[41] Died February 24, 1891; had been reelected for the term beginning March 4, 1891.

[42] Appointed to fill vacancy caused by death of Ephraim K. Wilson, in preceding Congress, and took his seat December 7, 1891; subsequently elected; vacancy in this class from February 25 to November 18, 1891.

[43] Died June 4, 1906.

[44] Appointed to fill vacancy caused by death of Arthur Pue Gorman, and took his seat June 11, 1906; subsequently elected.

[45] Died March 17, 1908.

[46] Elected to fill vacancy caused by death of William Pinkney Whyte, and took his seat March 26, 1908.

[47] Died November 25, 1912.

[48] Appointed to fill vacancy caused by death of Isidor Rayner, and took his seat December 3, 1912.

1913—John Walter Smith, William P. Jackson, Blair Lee.[49]
1915—John Walter Smith, Blair Lee.
1917—John Walter Smith, Joseph I. France.
1919—John Walter Smith, Joseph I. France.
1921—Joseph I. France, Ovington E. Weller.
1923—Ovington E. Weller, William Cabell Bruce.
1925—Ovington E. Weller, William Cabell Bruce.
1927—William Cabell Bruce, Millard E. Tydings.
1929—Millard E. Tydings, Phillips Lee Goldsborough.
1931—Millard E. Tydings, Phillips Lee Goldsborough.
1933—Millard E. Tydings, Phillips Lee Goldsborough.
1935—Millard E. Tydings, George L. Radcliffe.
1937—Millard E. Tydings, George L. Radcliffe.
1939—Millard E. Tydings, George L. Radcliffe.
1941—Millard E. Tydings, George L. Radcliffe.
1943—Millard E. Tydings, George L. Radcliffe.
1945—Millard E. Tydings, George L. Radcliffe.
1947—Millard E. Tydings, Herbert R. O'Conor.
1949—Millard E. Tydings, Herbert R. O'Conor.
1951—Herbert R. O'Conor, John Marshall Butler.
1953—John Marshall Butler, J. Glenn Beall.
1955—John Marshall Butler, J. Glenn Beall.
1957—John Marshall Butler, J. Glenn Beall.
1959—John Marshall Butler, J. Glenn Beall.
1961—John Marshall Butler, J. Glenn Beall.
1963—J. Glenn Beall, Daniel B. Brewster.
1965—Daniel B. Brewster (D.), 1969. Joseph D. Tydings (D.), 1971.

—o—

MARYLAND CONGRESSIONAL DISTRICTS

First District: Worcester, Somerset, Wicomico, Dorchester, Talbot, Queen Anne's, Caroline, Kent, and Cecil counties.

Second District: Harford, Carroll and Baltimore counties.

Third District: First, Second, Third, Fourth, Fifth, Sixth, Seventh, Eighth, Twenty-second, Twenty-third, and Twenty-fourth Wards of Baltimore City; the third, fourth, fifth, sixth, seventh, eighth and ninth precincts of the Eighteenth Ward of Baltimore City; the first to thirty-fourth precincts, inclusive, of the Twenty-sixth Ward; and the first precinct of the Twenty-seventh ward.

Fourth District: Ninth, Tenth, Eleventh, Twelfth, Thirteenth, Fourteenth, Seventeenth, Nineteenth and Twentieth Wards of Baltimore City; the first and second precincts of the Eighteenth Ward; the thirty-seventh to fifty-sixth precincts, inclusive, and the seventy-sixth to eightieth precincts, inclusive, of the Twenty-seventh Ward of Baltimore City.

Fifth District: The twelfth to the nineteenth precincts, inclusive, of the Twenty-fifth Ward of Baltimore City, and St. Mary's, Charles, Calvert, Prince George's, Anne Arundel and Howard counties.

Sixth District: Allegany, Garrett, Washington, Frederick and Montgomery counties.

[49] Elected on November 4, 1913, to fill vacancy caused by death of Isidor Rayner (in preceding Congress); credentials were presented on December 5, 1913, and referred to the Committee on Privileges and Elections, and pending report he did not attempt to qualify; on January 19, 1914, a resolution was reported to the effect that he had been legally elected and was entitled to the seat; on January 28, 1914, the Senate adopted the resolution and he took his seat the same day. This was the first election by popular vote held pursuant to the seventeenth amendment to the Constitution.

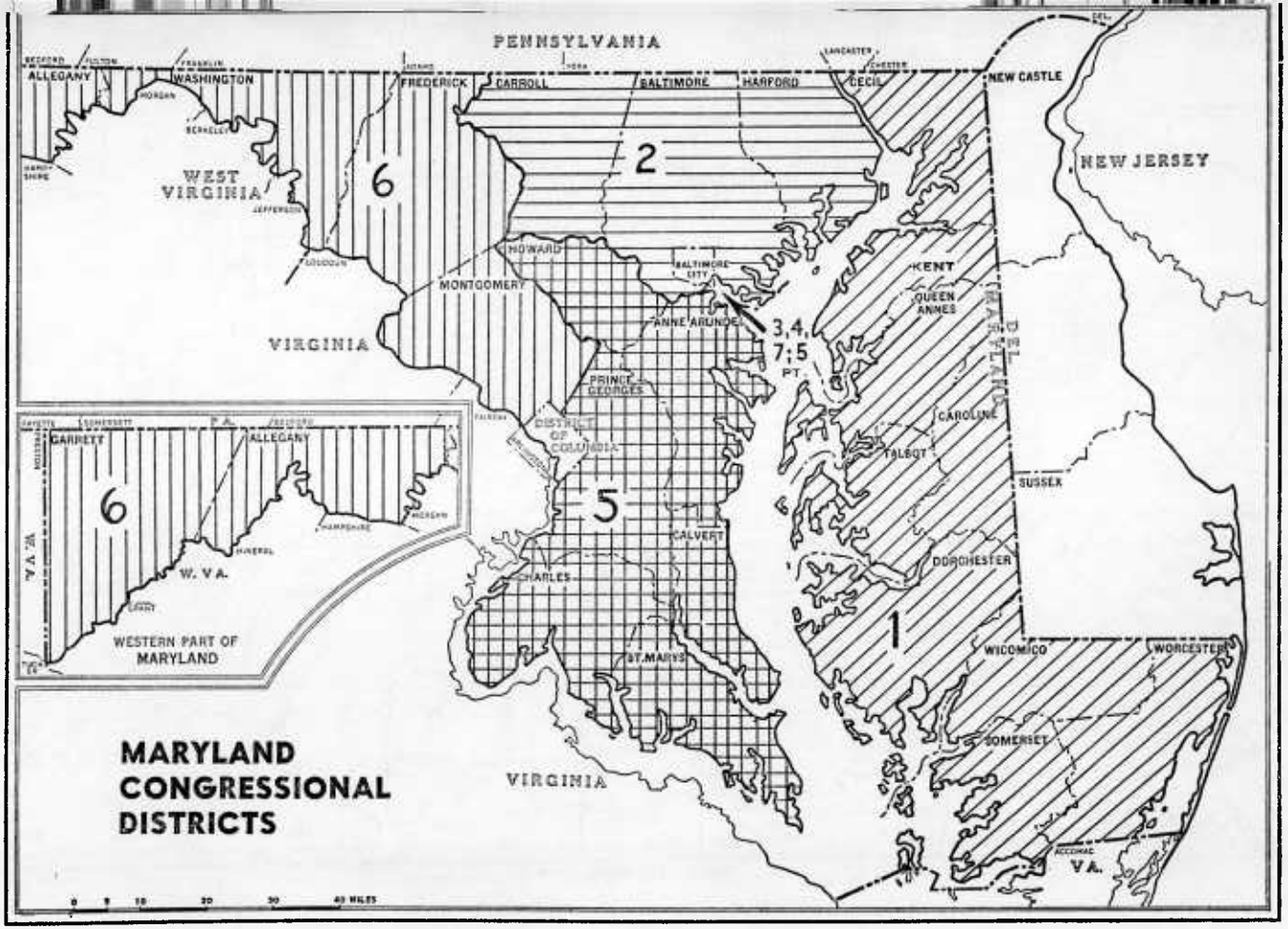

NOT SHOWN ARE BOUNDARIES OF THE 8TH CONGRESSIONAL DISTRICT WHICH HAVE NOT YET BEEN DETERMINED.

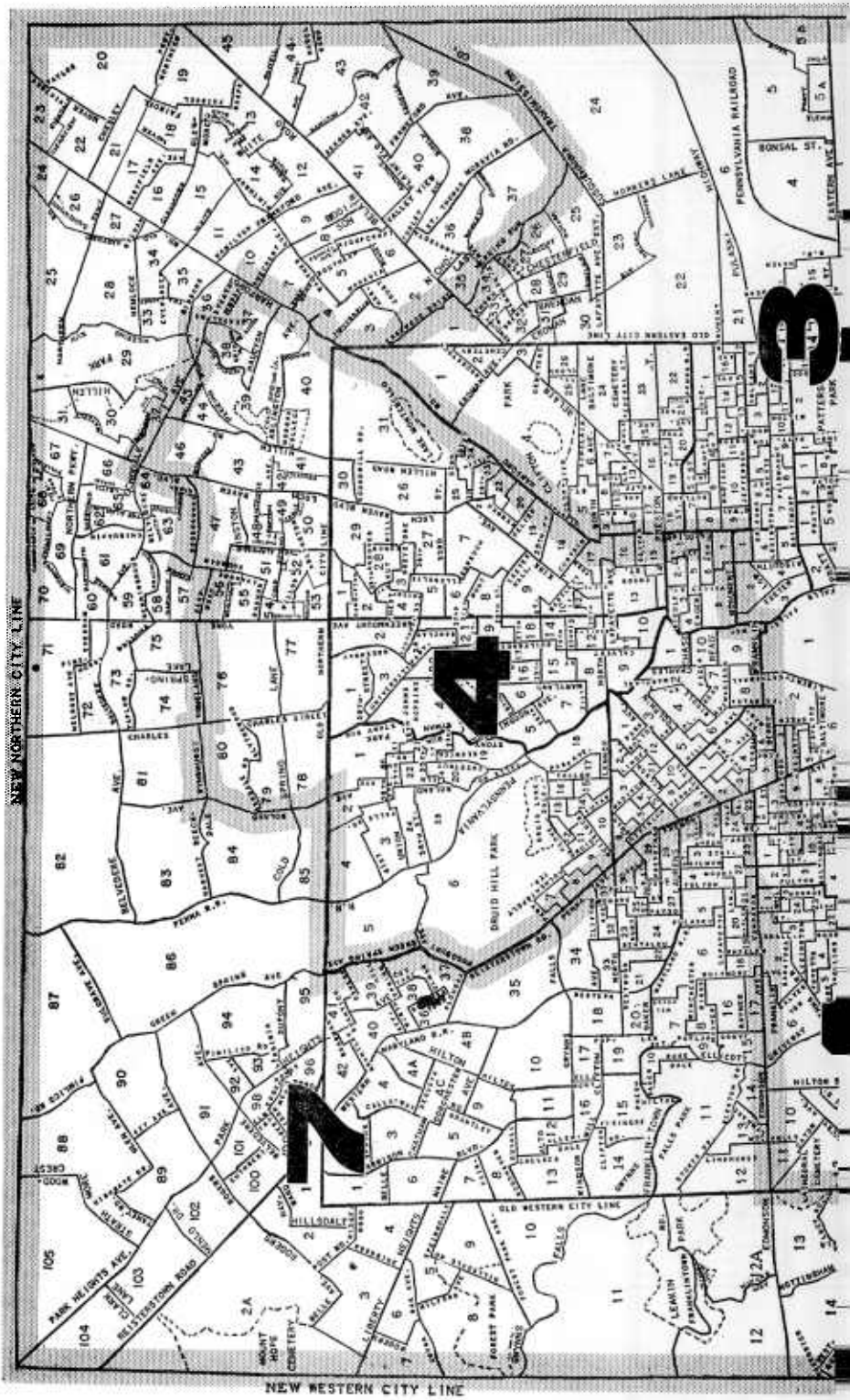
NEW NORTHERN CITY LINE
NEW WESTERN CITY LINE
OLD WESTERN CITY LINE
DRUID HILL PARK
PENNSYLVANIA RAILROAD
BONSAL ST.
EASTERN AVE.
PARK HEIGHTS AVE.
REISTERSTOWN ROAD
MOUNT HOPE CEMETERY
HILLSDALE
LIBERTY HEIGHTS
FALLS
FRANKLINTOWN PARK
LEAKIN
3
4
N

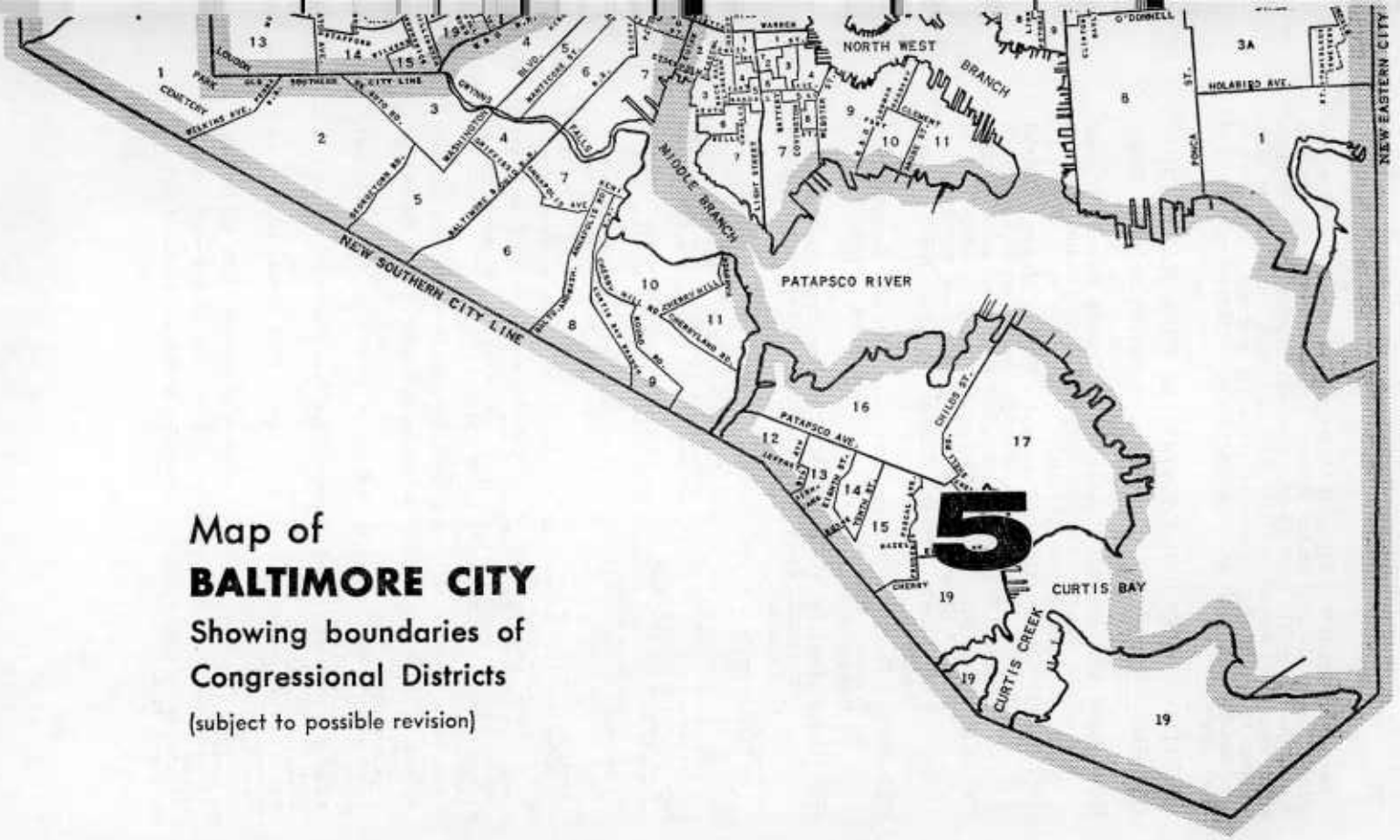

Map of
BALTIMORE CITY
Showing boundaries of
Congressional Districts
(subject to possible revision)

Seventh District: The Fifteenth, Sixteenth, Twenty-first and Twenty-eighth Wards; the first to the eleventh precincts of the Twenty-fifth Ward; the thirty-fifth to forty-fifth precincts, inclusive, of the Twenty-sixth Ward; the second to thirty-sixth precincts, inclusive, the fifty-seventh to seventy-fifth precincts, inclusive, and the eighty-first to one-hundred-fifth precincts, inclusive, of the Twenty-seventh Ward of Baltimore City.*

UNITED STATES REPRESENTATIVES FROM MARYLAND

1789—Daniel Carroll, Benjamin Contee, George Gale, Joshua Seney, William Smith, Michael Jenifer Stone.

1791—Philip Key, William Pinkney,[1] John Francis Mercer,[2] William Vans Murray, Joshua Seney[3], William Hindman,[4] Upton Sheridine, Samuel Sterett.

1793—Gabriel Christie, George Dent, John Francis Mercer,[5], Gabriel Duvall,[6] William Vans Murray, Uriah Forrest,[7] Benjamin Edwards,[8] William Hindman, Samuel Smith, Thomas Sprigg.

1795—Gabriel Christie, Jeremiah Crabb,[9] William Craik,[10] Gabriel Duvall,[11] Richard Sprigg, Jr.,[12] George Dent, William Hindman, Samuel Smith, Thomas Sprigg, William Vans Murray.

1797—George Baer, Jr., William Craik, John Dennis, George Dent, William Hindman, William Matthews, Samuel Smith, Richard Sprigg, Jr.

1799—George Baer, Jr., Gabriel Christie, William Craik, George Dent, John Dennis, Joseph Hopper Nicholson, Samuel Smith, John C. Thomas.

---

* By Chapter 371, Acts of 1965, the State was divided into eight Congressional Districts. These changes were to be effective for the election of the eight representatives in the primary and the general elections of 1966. However, a referendum petition will cause the election of the eighth representative to be from the State at large. By terms of the Act, the boundaries of the Congressional Districts were adjusted as follows:

First District: Caroline, Cecil, Dorchester, Harford, Kent, Queen Anne's, Somerset, Talbot, Wicomico and Worcester Counties and the 6th, 7th, and 10th Election Districts of Baltimore County.

Second District: Baltimore County, except Election Districts 4, 5, 6, 7, 8, and 10.

Third District: Wards 1, 2, 3, 5, 6, 7, 8, 9, 10, 12, and 26 and precincts 1 through 77 of Ward 27 of Baltimore County.

Fourth District: Prince George's County.

Fifth District: Anne Arundel, Calvert, Charles, Howard, and St. Mary's County and Ward 25 of Baltimore City.

Sixth District: Allegany, Carroll, Frederick, Garrett and Washington Counties and Election Districts 4, 5, and 8 of Baltimore County.

Seventh District: Wards 4, 11, 13, 14, 15, 16, 17, 18, 19, 20, 21, 22, 23, 24, precincts 78-105 of Ward 27 and Ward 28 of Baltimore City.

Eighth District: Montgomery County.

[1] Resigned in November, 1791, the question of ineligibility owing to his residence having been raised.

[2] Elected to fill vacancy caused by resignation of William Pinkney, and took his seat February 6, 1792.

[3] Resigned May 1, 1792.

[4] Elected to fill vacancy caused by resignation of Joshua Seney, and took his seat January 30, 1793.

[5] Resigned April 13, 1794.

[6] Elected to fill vacancy caused by resignation of John Francis Mercer, and took his seat November 1, 1794.

[7] Resigned November 8, 1794.

[8] Elected to fill vacancy caused by resignation of Uriah Forrest, and took his seat January 2, 1795.

[9] Resigned in 1796.

[10] Elected to fill vacancy caused by resignation of Jeremiah Crabb, and took his seat December 5, 1796.

[11] Resigned March 28, 1796, having been appointed Judge of the General Court of Maryland.

[12] Elected to fill vacancy caused by resignation of Gabriel Duvall, and took his seat May 5, 1796.

1801—John Archer, John Campbell, John Dennis, Daniel Hiester, Joseph Hopper Nicholson, Thomas Plater, Samuel Smith, Richard Sprigg, Jr.,[13] Walter Bowie.[14]

1803—John Archer, Walter Bowie, John Campbell, John Dennis, Nicholas R. Moore, William McCreery, Daniel Hiester,[15] Roger Nelson,[16] Joseph Hopper Nicholson, Thomas Plater.

1805—John Archer, John Campbell, Leonard Covington, Joseph Hopper Nicholson,[17] Edward Lloyd,[18] Patrick Magruder, William McCreery, Nicholas R. Moore, Roger Nelson, Charles Goldsborough.

1807—John Campbell, Charles Goldsborough, Philip Barton Key,[19] Edward Lloyd, William McCreery,[20] John Montgomery, Nicholas R. Moore, Roger Nelson, Archibald Van Horne.

1809—John Brown,[21] Robert Wright,[22] John Campbell, Charles Goldsborough, Philip Barton Key, Alexander McKim, John Montgomery, Nicholas R. Moore, Roger Nelson,[23] Samuel Ringgold,[24] Archibald Van Horne.

1811—Charles Goldsborough, Joseph Kent, Philip Barton Key, Peter Little, Alexander McKim, John Montgomery,[25] Stevenson Archer,[26] Samuel Ringgold, Philip Stuart, Robert Wright.[27]

1813—Stevenson Archer, Charles Goldsborough, Alexander C. Hanson, Joseph Kent, Alexander McKim, Nicholas R. Moore, Samuel Ringgold, Philip Stuart, Robert Wright.

1815—Stevenson Archer, George Baer, Jr., Charles Goldsborough, John C. Herbert, William Pinkney,[28] Peter Little,[29] Alexander C. Hanson,[30] George Peter,[31] Nicholas R. Moore,[32] Samuel Smith,[33] Philip Stuart, Robert Wright.

1817—Thomas Bayly, Thomas Culbreth, John C. Herbert, Peter Little, George Peter, Philip Reed, Samuel Ringgold, Samuel Smith, Philip Stuart.

---

[13] Resigned February 11, 1802.
[14] Elected to fill vacancy caused by resignation of Richard Sprigg, Jr., and took his seat March 24, 1802.
[15] Died March 7, 1804.
[16] Elected to fill vacancy caused by death of Daniel Hiester, and took his seat November 6, 1804.
[17] Resigned March 1, 1806.
[18] Elected to fill vacancy caused by resignation of Joseph H. Nicholson, and took his seat December 3, 1806.
[19] Election was questioned upon the grounds that he was not a resident of the district from which elected and that he was a British pensioner; a resolution declaring him entitled to his seat was passed by a vote of 57 to 52, March 18, 1808.
[20] Election unsuccessfully contested by Joshua Barney.
[21] Resigned in 1810, before the commencement of the Twelfth Congress, to which he had been elected.
[22] Elected to fill vacancy caused by resignation of John Brown, and took his seat December 3, 1810.
[23] Resigned May 14, 1810.
[24] Elected to fill vacancy caused by resignation of Roger Nelson, and took his seat December 7, 1810.
[25] Resigned April 29, 1811, before Congress assembled.
[26] Elected to fill vacancy caused by resignation of John Montgomery, and took his seat November 4, 1811.
[27] Elected to fill vacancy caused by resignation of Representative-elect John Brown, in preceding Congress.
[28] Resigned April 18, 1816, having been appointed minister to Russia.
[29] Elected to fill vacancy caused by resignation of William Pinkney, and took his seat December 2, 1816.
[30] Resigned in 1816.
[31] Elected to fill vacancy caused by resignation of Alexander C. Hanson, and took his seat December 2, 1816.
[32] Resigned in 1815, before Congress assembled.
[33] Elected to fill vacancy caused by resignation of Nicholas R. Moore, and took his seat February 4, 1816.

1819—Stevenson Archer, Thomas Bayly, Thomas Culbreth, Joseph Kent, Peter Little, Raphael Neale, Samuel Ringgold, Samuel Smith, Henry R. Warfield.

1821—Thomas Bayly, Jeremiah Cosden,[34] Philip Reed,[35] Joseph Kent, Peter Little, Raphael Neale, John Nelson, Samuel Smith,[36] Isaac McKim,[37] Henry R. Warfield, Robert Wright.

1823—William Heyward, Jr., Joseph Kent, John Lee, Peter Little, Isaac McKim,[38] George E. Mitchell, Raphael Neale, John S. Spence, Henry R. Warfield.

1825—John Barney, Clement Dorsey, Joseph Kent,[39] John C. Weems,[40] John L. Kerr, Peter Little, Robert N. Martin, George E. Mitchell, George Peter, Thomas C. Worthington.

1827—John Barney, Clement Dorsey, Levin Gale, John L. Kerr, Peter Little, Michael C. Sprigg, George C. Washington, John C. Weems, Ephraim K. Wilson.

1829—Elias Brown, Clement Dorsey, Benjamin C. Howard, George E. Mitchell, Benedict J. Semmes, Richard Spencer, Michael C. Sprigg, George C. Washington, Ephraim K. Wilson.

1831—Benjamin C. Howard, Daniel Jenifer, John L. Kerr, George E. Mitchell,[41] Charles S. Sewall,[42] Benedict J. Semmes, John S. Spence, Francis Thomas, George C. Washington, John T. H. Worthington.

1833—Richard B. Carmichael, Littleton Purnell Dennis,[43] John N. Steele,[44] James P. Heath, William Cost Johnson, Isaac McKim, John T. Stoddert, Francis Thomas, James Turner.

1835—John N. Steele, James Alfred Pearce, James Turner, Benjamin C. Howard, Isaac McKim, George C. Washington, Francis Thomas, Daniel Jenifer.

1837—John Dennis, James Alfred Pearce, John T. H. Worthington, Benjamin C. Howard, Isaac McKim,[45] John P. Kennedy,[46] William Cost Johnson, Francis Thomas, Daniel Jenifer.

1839—John Dennis, Philip Francis Thomas, John T. H. Worthington, Solomon Hillen, Jr., James Carroll, William Cost Johnson, Francis Thomas, Daniel Jenifer.

1841—Isaac D. Jones, James Alfred Pearce, James W. Williams,[47] Charles S. Sewall,[48] John P. Kennedy, Alexander Randall, William Cost Johnson, John Thomson Mason, Augustus R. Sollers.

---

[34] Served until March 19, 1822; succeeded by Philip Reed, who contested his election.

[35] Successfully contested the election of Jeremiah Cosden, and took his seat March 19, 1822.

[36] Resigned December 17, 1822, before the commencement of the Eighteenth Congress, to which he had been elected, having been elected Senator.

[37] Elected to fill vacancy caused by resignation of Samuel Smith, and took his seat January 8, 1823.

[38] Elected to fill vacancy caused by resignation of Representative-elect Samuel Smith, in preceding Congress.

[39] Resigned January 6, 1826, having been elected governor.

[40] Elected to fill vacancy caused by resignation of Joseph Kent, and took his seat February 7, 1826.

[41] Died June 28, 1832.

[42] Elected to fill vacancy caused by death of George E. Mitchell, and took his seat December 3, 1832.

[43] Died April 14, 1834.

[44] Elected to fill vacancy caused by death of Littleton Purnell Dennis, and took his seat June 9, 1834.

[45] Died April 1, 1838.

[46] Elected to fill vacancy caused by death of Isaac McKim, and took his seat April 30, 1838.

[47] Died December 2, 1842.

[48] Elected to fill vacancy caused by death of James W. Williams, and took his seat January 7, 1843.

1843—John M. S. Causin, Francis Brengle, John Wethered, John P. Kennedy, Jacob A. Preston, Thomas A. Spence.

1845—John G. Chapman, Albert Constable, William F. Giles, Thomas W. Ligon, Edward H. C. Long, Thomas J. Perry.

1847—John G. Chapman, J. Dixon Roman, Thomas W. Ligon, Robert M. McLane, Alexander Evans, John W. Crisfield.

1849—Richard Johns Bowie, William T. Hamilton, Edward Hammond, Robert M. McLane, Alexander Evans, John B. Kerr.

1851—Richard Johns Bowie, William T. Hamilton, Edward Hammond, Thomas Yates Walsh, Alexander Evans, Joseph S. Cottman.

1853—John R. Franklin, Jacob Shower, Joshua Vansant, Henry May, William T. Hamilton, Augustus R. Sollers.

1855—James Augustus Stewart, James B. Ricaud, J. Morrison Harris, Henry Winter Davis, Henry W. Hoffman, Thomas F. Bowie.

1857—James Augustus Stewart, James B. Ricaud, J. Morrison Harris,[49] Henry Winter Davis,[50] Jacob M. Kunkel, Thomas F. Bowie.

1859—James Augustus Stewart, Edwin H. Webster, J. Morrison Harris,[51] Henry Winter Davis,[52] Jacob M. Kunkel, George W. Hughes.

1861—Charles B. Calvert, John W. Crisfield, Cornelius L. L. Leary, Henry May, Francis Thomas, Edwin H. Webster.

1863—John A. J. Creswell, Henry Winter Davis, Benjamin G. Harris, Francis Thomas, Edwin H. Webster.

1865—Hiram McCullough, Edwin H. Webster,[53] John L. Thomas, Jr.,[54] Charles E. Phelps, Francis Thomas, Benjamin G. Harris.

1867—Hiram McCullough, Stevenson Archer, Charles E. Phelps, Francis Thomas, Frederick Stone.

1869—Samuel Hambleton, Stevenson Archer, Thomas Swann, Patrick Hamill, Frederick Stone.

1871—Samuel Hambleton, Stevenson Archer, Thomas Swann, John Ritchie, William M. Merrick.

1873—Ephraim K. Wilson, Stevenson Archer, William J. O'Brien, Thomas Swann, William J. Albert, Lloyd Lowndes, Jr.

1875—Philip Francis Thomas, Charles Boyle Roberts, William J. O'Brien, Thomas Swann, Eli J. Henkle, William Walsh.

1877—Daniel M. Henry, Charles Boyle Roberts, William Kimmel, Thomas Swann, Eli J. Henkle, William Walsh.

1879—Daniel M. Henry, J. Fred. C. Talbott, Robert M. McLane, Eli J. Henkle, Milton G. Urner, William Kimmel.

1881—George W. Covington, J. Fred. C. Talbott, Fetter S. Hoblitzell, Robert M. McLane, Andrew G. Chapman, Milton G. Urner.

1883—George W. Covington, J. Fred. C. Talbott, Fetter S. Hoblitzell, John V. L. Findlay, Hart B. Holton, Louis E. McComas.

---

[49] Election unsuccessfully contested by William Pinkney Whyte.
[50] Election unsuccessfully contested by Henry P. Brooks.
[51] Election unsuccessfully contested by William P. Preston.
[52] Election unsuccessfully contested by William G. Harrison.
[53] Resigned in July, 1865, before Congress assembled, to become collector of the port of Baltimore.
[54] Elected to fill vacancy caused by resignation of Edwin H. Webster, and took his seat December 4, 1865.

1885—Charles H. Gibson, Frank T. Shaw, William H. Cole,[55] Harry W. Rusk,[56] John V. L. Findlay, Barnes Compton, Louis E. McComas.

1887—Charles H. Gibson, Frank T. Shaw, Harry W. Rusk, Isidor Rayner, Barnes Compton, Louis E. McComas.

1889—Charles H. Gibson, Herman Stump, Harry W. Rusk, Henry Stockbridge, Jr., Barnes Compton,[57] Sydney E. Mudd,[58] Louis E. McComas.

1891—Henry Page,[59] John B. Brown,[60] Herman Stump, Harry W. Rusk, Isidor Rayner, Barnes Compton, William M. McKaig.

1893—Robert F. Bratton,[61] W. Laird Henry,[62] J. Fred. C. Talbott, Harry W. Rusk, Isidor Rayner, Barnes Compton,[63] Charles E. Coffin,[64] William M. McKaig.

1895—Joshua W. Miles, William B. Baker, Harry W. Rusk,[65] John K. Cowen, Charles E. Coffin, George L. Wellington.

1897—Isaac A. Barber, William B. Baker, William S. Booze, William W. McIntire, Sydney E. Mudd, John McDonald.

1899—John W. Smith,[66] Josiah L. Kerr,[67] William B. Baker, Frank C. Wachter, James W. Denny, Sydney E. Mudd, George A. Pearre.

1901—William H. Jackson, Albert A. Blakeney, Frank C. Wachter, Charles Schirm, Sydney E. Mudd, George A. Pearre.

1903—William H. Jackson, J. Fred. C. Talbott, Frank C. Wachter, James W. Denny, Sydney E. Mudd, George A. Pearre.

1905—Thomas A. Smith, J. Fred. C. Talbott, Frank C. Wachter, John Gill, Jr., Sydney E. Mudd, George A. Pearre.

1907—William H. Jackson, J. Fred. C. Talbott, Harry B. Wolf, John Gill, Jr., Sydney E. Mudd, George A. Pearre.

1909—J. Harry Covington, J. Fred. C. Talbott, John Kronmiller, John Gill, Jr., Sydney E. Mudd, George A. Pearre.

1911—J. Harry Covington, J. Fred. C. Talbott, George Konig, J. Charles Linthicum, Thomas Parran, David J. Lewis.

1913—J. Harry Covington,[68] Jesse D. Price,[69] J. Fred. C. Talbott, George Konig,[70] Charles P. Coady,[71] J. Charles Linthicum, Frank O. Smith, David J. Lewis.

---

[55] Died July 8, 1886.
[56] Elected to fill vacancy caused by death of William H. Cole, and took his seat December 6, 1886.
[57] Served until March 20, 1890; succeeded by Sydney E. Mudd, who contested his election.
[58] Successfully contested the election of Barnes Compton, and took his seat March 20, 1890.
[59] Resigned September 3, 1892, having been appointed judge of first judicial district of Maryland.
[60] Elected to fill vacancy caused by resignation of Henry Page, and took his seat December 5, 1892.
[61] Died May 10, 1894.
[62] Elected to fill vacancy caused by death of Robert F. Bratton, and took his seat December 3, 1894.
[63] Resigned, effective May 15, 1894.
[64] Elected to fill vacancy caused by resignation of Barnes Compton, and took his seat December 3, 1894.
[65] Election unsuccessfully contested by William S. Booze.
[66] Resigned January 12, 1900.
[67] Elected to fill vacancy caused by resignation of John W. Smith, and took his seat December 3, 1900.
[68] Resigned September 30, 1914.
[69] Elected to fill vacancy caused by resignation of J. Harry Covington, and took his seat December 7, 1914.
[70] Died May 31, 1913.
[71] Elected to fill vacancy caused by death of George Konig, and took his seat November 26, 1913.

1915—Jesse D. Price, J. Fred. C. Talbott, Charles P. Coady, J. Charles Linthicum, Sydney E. Mudd, David J. Lewis.

1917—Jesse D. Price, J. Fred. C. Talbott,[72] Carville D. Benson,[73] Charles P. Coady, J. Charles Linthicum, Sydney E. Mudd, Frederick N. Zihlman.

1919—William N. Andrews, Carville D. Benson, Charles P. Coady, J. Charles Linthicum, Sydney E. Mudd, Frederick N. Zihlman.

1921—T. Alan Goldsborough, Albert A. Blakeney, John Philip Hill, J. Charles Linthicum, Sydney E. Mudd, Frederick N. Zihlman.

1923—T. Alan Goldsborough, Millard E. Tydings, John Philip Hill, J. Charles Linthicum, Sydney E. Mudd,[74] Stephen W. Gambrill,[75] Frederick N. Zihlman.

1925—T. Alan Goldsborough, Millard E. Tydings, John Philip Hill, J. Charles Linthicum, Stephen W. Gambrill, Frederick N. Zihlman.

1927—T. Alan Goldsborough, William P. Cole, Jr., Vincent L. Palmisano, J. Charles Linthicum, Stephen W. Gambrill, Frederick N. Zihlman.

1929—T. Alan Goldsborough, Linwood L. Clark, Vincent L. Palmisano,[76] J. Charles Linthicum, Stephen W. Gambrill, Frederick N. Zihlman.

1931—T. Alan Goldsborough, William P. Cole, Jr., Vincent L. Palmisano, J. Charles Linthicum,[77] Ambrose J. Kennedy,[78] Stephen W. Gambrill, David J. Lewis.

1933—T. Alan Goldsborough, William P. Cole, Jr., Vincent L. Palmisano, Ambrose J. Kennedy, Stephen W. Gambrill, David J. Lewis.

1935—T. Alan Goldsborough, William P. Cole, Jr., Vincent L. Palmisano, Ambrose J. Kennedy, Stephen W. Gambrill, David J. Lewis.

1937—T. Alan Goldsborough, William P. Cole, Jr., Vincent L. Palmisano, Ambrose J. Kennedy, Stephen W. Gambrill,[79] David J. Lewis.

1939—T. Alan Goldsborough,[80] David J. Ward,[81] William P. Cole, Jr., Thomas D'Alesandro, Jr., Ambrose J. Kennedy, Lansdale G. Sasscer,[82] William D. Byron.

---

[72] Died October 5, 1918.

[73] Elected to fill vacancy caused by death of J. Fred. C. Talbott, and took his seat November 18, 1918.

[74] Died October 11, 1924.

[75] Elected to fill vacancy caused by death of Sydney E. Mudd, and took his seat December 1, 1924.

[76] Election unsuccessfully contested by John P. Hill.

[77] Died October 5, 1932.

[78] Elected to fill vacancy caused by death of J. Charles Linthicum, and took his seat December 5, 1932.

[79] Died December 19, 1938, before the commencement of the Seventy-sixth Congress, to which he had been reelected; vacancy throughout remainder of the Congress.

[80] Resigned April 5, 1939, having been appointed as associate justice of the District Court of the United States for the District of Columbia.

[81] Elected to fill vacancy caused by resignation of T. Alan Goldsborough, and took his seat June 13, 1939.

[82] Elected to fill vacancy caused by death of Representative-elect Stephen W. Gambrill in preceding Congress, and took his seat February 16, 1939.

1941—David J. Ward, William P. Cole, Jr.,[83] Thomas D'Alesandro, Jr., John A. Meyer, Lansdale G. Sasscer, William D. Byron,[84] Katherine E. Byron.[85]

1943—David J. Ward, H. Streett Baldwin, Thomas D'Alesandro, Jr., Daniel Ellison, Lansdale G. Sasscer, J. Glenn Beall.

1945—Dudley G. Roe, H. Streett Baldwin, Thomas D'Alesandro, Jr., George H. Fallon, Lansdale G. Sasscer, J. Glenn Beall.

1947—Edward T. Miller, Hugh A. Meade, Thomas D'Alesandro, Jr.,[86] Edward A. Garmatz,[87] George H. Fallon, Lansdale G. Sasscer, J. Glenn Beall.

1949—Edward T. Miller, William P. Bolton, Edward A. Garmatz, George H. Fallon, Lansdale G. Sasscer, J. Glenn Beall.

1951—Edward T. Miller, James P. S. Devereux, Edward A. Garmatz, George H. Fallon, Lansdale G. Sasscer, J. Glenn Beall.

1953—Edward T. Miller, James P. S. Devereux, Edward A. Garmatz, George H. Fallon, Frank Small, Jr., DeWitt S. Hyde, Samuel N. Friedel.

1955—Edward T. Miller, James P. S. Devereux, Edward A. Garmatz, George H. Fallon, Richard E. Lankford, DeWitt S. Hyde, Samuel N. Friedel.

1957—Edward T. Miller, James P. S. Devereux, Edward A. Garmatz, George H. Fallon, Richard E. Lankford, DeWitt S. Hyde, Samuel N. Friedel.

1959—Thomas F. Johnson, Daniel B. Brewster, Edward A. Garmatz, George H. Fallon, Richard E. Lankford, John R. Foley, Samuel N. Friedel.

1961—Thomas F. Johnson, Daniel B. Brewster, Edward A. Garmatz, George H. Fallon, Richard E. Lankford, Charles McC. Mathias, Jr., Samuel N. Friedel.

1963—Carlton R. Sickles, Rogers C. B. Morton, Clarence D. Long, Edward A. Garmatz, George H. Fallon, Richard E. Lankford, Charles McC. Mathias, Jr., Samuel N. Friedel.

1965—Carlton R. Sickles (D.), At Large, Rogers C. B. Morton (R.), 1st Dist., Clarence D. Long (D.), 2nd Dist., Edward A. Garmatz (D.), 3rd Dist., George H. Fallon (D.), 4th Dist., Hervey G. Machen (D.), 5th Dist., Charles McC. Mathias, Jr. (R.), 6th Dist., Samuel N. Friedel (D.), 7th Dist.

MARYLAND'S ELECTORAL VOTE FOR PRESIDENT OF THE UNITED STATES

1789—George Washington (no party) 6, Robert Hanson Harrison (no party) 6.

1792—George Washington (Federalist) 8, John Adams (Federalist) 8.

1796—John Adams (Federalist) 7, John Henry (Democrat-Republican) 2, Thomas Jefferson (Democrat-Republican) 4, Thomas Pinckney (Federalist) 4, Aaron Burr (Democrat-Republican) 3.

---

[83] Resigned October 26, 1942; vacancy throughout remainder of the Congress.
[84] Died February 27, 1941.
[85] Elected to fill vacancy caused by death of her husband, William D. Byron, and took her seat June 11, 1941.
[86] Resigned May 16, 1947, having been elected Mayor of Baltimore.
[87] Elected to fill vacancy caused by resignation of Thomas D'Alesandro, Jr., and took his seat July 24, 1947.

1800—John Adams (Federalist) 5, Thomas Jefferson (Democrat-Republican) 5, Charles Cotesworth Pinckney (Federalist) 5, Aaron Burr (Democrat-Republican) 5.

1804—Thomas Jefferson (Democrat-Republican) 9, Charles Cotesworth Pinckney (Federalist) 2.

1808—James Madison (Democrat-Republican) 9, Charles Cotesworth Pinckney (Federalist) 2.

1812—James Madison (Democrat-Republican) 6, DeWitt Clinton (Federalist) 5.

1816—James Madison (Democrat-Republican) 8.

1820—James Monroe (Democrat-Republican) 11.

1824—John Quincy Adams (no party) 3, William Crawford (no party) 1, Andrew Jackson (no party) 7.

1828—John Quincy Adams (Democrat-Republican) 6, Andrew Jackson (National Republican) 5.

1832—Henry Clay (Democrat-Republican) 5, Andrew Jackson (National Republican) 3.

1836—William Henry Harrison (Whig) 10.

1840—William Henry Harrison (Whig) 10.

1844—Henry Clay (Whig) 8.

1848—Zachary Taylor (Whig) 8.

1852—Franklin Pierce (Democrat) 8.

1856—Millard Fillmore (American) 8.

1860—John C. Breckinridge (Democrat) 8.

1864—Abraham Lincoln (Union) 7.

1868—Horatio Seymour (Democrat) 7.

1872—Thomas A. Hendricks (Democrat) 8.

1876—Samuel A. Tilden (Democrat) 8.

1880—Winfield Scott Hancock (Democrat) 8.

1884—Grover Cleveland (Democrat) 8.

1888—Grover Cleveland (Democrat) 8.

1892—Grover Cleveland (Democrat) 8.

1896—William McKinley (Republican) 8.

1900—William McKinley (Republican) 8.

1904—Alton B. Parker (Democrat) 7, Theodore Roosevelt (Republican) 1.

1908—William Jennings Bryan (Democrat) 6, William Howard Taft (Republican) 2.

1912—Woodrow Wilson (Democrat) 8.

1916—Woodrow Wilson (Democrat) 8.

1920—Warren G. Harding (Republican) 8.

1924—Calvin Coolidge (Republican) 8.

1928—Herbert Hoover (Republican) 8.

1932—Franklin D. Roosevelt (Democrat) 8.

1936—Franklin D. Roosevelt (Democrat) 8.

1940—Franklin D. Roosevelt (Democrat) 8.

1944—Franklin D. Roosevelt (Democrat) 8.

1948—Thomas E. Dewey (Republican) 8.

1952—Dwight D. Eisenhower (Republican) 9.

1956—Dwight D. Eisenhower (Republican) 9.
1960—John F. Kennedy (Democrat) 9.
1964—Lyndon B. Johnson (Democrat) 10.

MAYORS OF THE CITY OF BALTIMORE

1797—James Calhoun
1804—Thorowgood Smith
1808—Edward Johnson
1816—George Stiles
1819—Edward Johnson
1820—John Montgomery
1823—Edward Johnson
1826—Jacob Small
1831—William Stewart
1832—Jesse Hunt
1835—Samuel Smith
1838—Sheppard C. Leakin
1840—Samuel Brady
1842—Solomon Hillen, Jr.
1843—James O. Law
1844—Jacob G. Daviess
1848—Elijah Stansbury
1850—J. Hanson T. Jerome
1852—J. Smith Hollins
1854—Samuel Hinks
1856—Thomas Swann
1860—George William Brown
1861—John Lee Chapman
1867—Robert T. Banks
1871—Joshua Vansant
1875—Ferdinand C. Latrobe
1877—George P. Kane
1878—Ferdinand C. Latrobe
1881—William Pinkney Whyte
1883—Ferdinand C. Latrobe
1885—James Hodges
1887—Ferdinand C. Latrobe
1889—Robert C. Davidson
1891—Ferdinand C. Latrobe
1895—Alcaeus Hooper
1897—William T. Malster
1899—Thomas G. Hayes
1903—Robert M. McLane
1904—E. Clay Timanus
1907—J. Barry Mahool
1911—James H. Preston
1919—William F. Broening
1923—Howard W. Jackson
1927—William F. Broening
1931—Howard W. Jackson
1943—Theodore R. McKeldin
1947—Thomas D'Alesandro, Jr.
1959—J. Harold Grady
1962—Philip H. Goodman
1963—Theodore R. McKeldin

CABINET MEMBERS

James McHenry	Secretary of War	1796–1800
Benjamin Stoddert	Secretary of the Navy	1798–1801
Benjamin Stoddert[88]	Secretary of War	1800
Robert Smith	Secretary of the Navy	1801–1809
Robert Smith	Secretary of State	1809–1811
William Pinkney	Attorney General	1812–1814
William Wirt	Attorney General	1817–1829
Roger Brooke Taney	Attorney General	1831–1833
Roger Brooke Taney	Secretary of the Treasury	1833–1834
John Nelson	Attorney General	1843–1845
Reverdy Johnson	Attorney General	1849–1850
John P. Kennedy	Secretary of the Navy	1852–1853
Philip Francis Thomas	Secretary of the Treasury	1860–1861
Montgomery Blair	Postmaster General	1861–1864
John A. J. Creswell	Postmaster General	1869–1874
James A. Gary	Postmaster General	1897–1898
Charles J. Bonaparte	Secretary of the Navy	1905–1906
Charles J. Bonaparte	Attorney General	1906–1909

JUSTICES OF THE SUPREME COURT OF THE UNITED STATES

Thomas Johnson, Associate Justice	1791–1793
Samuel Chase, Associate Justice	1796–1811
Gabriel Duvall, Associate Justice	1811–1835
Roger Brooke Taney, Chief Justice	1836–1864

[88] *Ad interim* June 1 to June 12, 1800.

Miscellaneous Information

Legal Holidays 735
Poet Laureate of Maryland 736
Maryland Sport 736
State Dog 736
State Fish 736
Names and Origins of Counties 736
Court Terms 739
Area of Counties 741
Population—Census of 1960 742
Newspapers of General Circulation 756
Maryland Institutions of Higher Learning 759
Radio and Television Stations 760

LEGAL HOLIDAYS

1. Fixed

January 1	(Acts 1862, chap. 70)	New Year's Day
February 12	(Acts 1947, chap. 729)	Lincoln's Birthday
February 22	(Acts 1862, chap. 70)	Washington's Birthday
March 25	(Acts 1916, chap. 633)	Maryland Day
May 30	(Acts 1890, chap. 238)	Decoration Day
July 4	(Acts 1862, chap. 70)	Independence Day
September 12	(Acts 1908, chap. 181)	Defenders' Day
October 12	(Acts 1908, chap. 181)	Columbus Day
November 11	(Acts 1927, chap. 239)	Armistice Day
	(Acts 1957, chap. 252)	Veterans' Day
December 25	(Acts 1862, chap. 70)	Christmas Day

Should any of the dates listed above fall on a Sunday, the holiday is observed on the following Monday (Acts of 1882, chap. 23).

2. Movable

The Friday before Easter Sunday (Acts 1882, chap. 23), Good Friday.

The first Monday in September (Acts 1916, chap. 633), Labor Day.

The fourth Thursday in November (Acts 1890, chap. 238), Thanksgiving Day.

All days of general and Congressional Elections (Acts 1882, chap. 23).

Days of public thanksgiving proclaimed by Governor (Acts 1862, chap. 70) or by President of the United States (Acts of 1882, chap. 23).

3. Saturdays

It is lawful for any banking institution to remain closed on any one or more or all Saturdays if this closing is authorized by resolution of its board of directors. Any Saturday on which such bank may remain closed shall constitute a legal holiday. This provision does not apply in Queen Anne's County (Code 1957, Art. 13, sec. 10).

It is lawful for banks in Maryland to close their doors at twelve o'clock noon on every Saturday of the year. After twelve o'clock noon, Saturday is a legal holiday. This does not apply in Howard and Talbot counties (Code 1957, Art. 13, sec. 12).

Special Observances

The General Assembly has authorized the Governor to proclaim special "Days" as follows:

Republic of Lithuania Day (Res. No. 8, 1935)	February 16
Arbor Day (Res. No. 7, 1894)	One day in April
Law Day, U. S. A. (Ch. 115, 1962)	May 1
National Anthem Day (Res. No. 11, 1964)	September 14
Constitution Day (Res. No. 8, 1951)	September 17
General Pulaski Memorial Day (Res. No. 5, 1931)	October 11
Poetry Day (Ch. 19, 1951)	October 15
Republic of Czechoslovakia Day (Res. No. 3, 1935)	October 28

Frederick County Only

Repudiation Day: After twelve o'clock noon, November 23 is a legal bank half-holiday (Acts 1894, chap. 510).

POET LAUREATE OF MARYLAND

By Chapter 178, Acts of 1959, the Governor was authorized to appoint a citizen of Maryland as Poet Laureate of Maryland. Under the provisions of this Chapter, the Governor appointed Vincent Godfrey Burns (Code 1957, 1965 Supp., Art. 41, sec. 77A).

MARYLAND SPORT

By Chapter 135, Acts of 1962, the age old equestrian sport of Jousting was proclaimed as the official sport of the State of Maryland (Code 1957, 1965 Supp., Art. 41, sec. 79A).

STATE DOG

By Chapter 156, Acts of 1964, the Chesapeake Bay Retriever was declared to be the official Dog of Maryland (Code 1957, 1965 Supp., Art. 41, sec. 77B).

STATE FISH

By Chapter 513, Acts of 1965, the striped bass or rockfish *(Roccus saxatilis)* was designated as the official fish of the State of Maryland (Code 1957, 1965 Supp., Art. 41, sec. 71A).

NAMES AND ORIGINS OF COUNTIES

ALLEGANY

The name is from the Indian word Oolikhanna meaning "Beautiful Stream." The County was erected by an Act of Assembly, Chapter 29, Acts of 1789. The County Seat is Cumberland.

ANNE ARUNDEL

This County was named for the Lady Anne Arundel, wife of Cecilius, Second Lord Baltimore and founder of the Colony. It owes its origin to an Act of Assembly, Chapter 8, Acts of 1650 (April Session). The County seat is Annapolis, which is also the Capital of the State.

BALTIMORE CITY

The existence of Baltimore City as a governmental unit distinct from Baltimore County was provided for by the Constitutional Convention of 1850. The name is that of the Proprietary's Irish Barony.

BALTIMORE

The name of this County, like that of Baltimore City, derives from the name of the Proprietary's Irish Barony. The legal origin of Baltimore County is not known, but it was surely in existence by January 12, 1659/60 when a writ was issued to the sheriff of the County. The County seat is Towson.

CALVERT

This County takes its name from the family name of the Proprietary. It was established by an Order in Council of 1654, and it was called Patuxent County until 1658. The County seat is Prince Frederick.

CAROLINE

The sister of the last Lord Baltimore, Lady Caroline Eden, gave her name to this County. It owes its existence to Chapter 10 of the Acts of Assembly of 1773. The County seat is Denton.

CARROLL

This County was named for the distinguished Revolutionary statesman Charles Carroll of Carrollton. It was erected by Chapter 256, Acts of 1835 and confirmed by Chapter 19 of the Acts of 1836. The County seat is Westminster.

CECIL

Named for Cecilius, Second Lord Baltimore and founder of the Colony. This County was erected in 1674 by Proclamation of the Governor. The County seat is Elkton.

CHARLES

Named for Charles Calvert, son and heir of Cecilius, Second Lord Baltimore. It owes its origin to an Order in Council of 1658. It is not to be confused with an earlier Charles County, known as Old Charles County. The County seat is La Plata.

DORCHESTER

Named for the Earl of Dorset, a family friend of the Calverts. The exact date and the legal origin of the County are unknown, but it was certainly in existence by February 16, 1668/69 when a writ was issued to the sheriff of the County. The County seat is Cambridge.

FREDERICK

Named probably for Frederick Calvert who became sixth and last Lord Baltimore. It was created by Chapter 15, Acts of 1748. The County seat is Frederick.

GARRETT

Named for John W. Garrett, industrialist and financier. It was created by Chapter 212 of the Acts of 1872. The County seat is Oakland.

HARFORD

Named for Henry Harford, last Proprietary. He was a son of Frederick, sixth Lord Baltimore, but because of his illegitimate birth did not inherit the title. The County was erected by Chapter 6 of the Acts of 1773. The County seat is Bel Air.

HOWARD

Named for John Eager Howard, soldier and statesman. The County was created in 1851 by Article VIII, Section 1 of the Constitution of that year. However, the area which later became Howard County was set up as Howard District of Anne Arundel County by Chapter 22 of the Acts of 1838; confirmed by Chapter 50, Acts of 1839 and thereafter, until 1851, enjoyed the status of a county except that it was not represented in the General Assembly. The County seat is Ellicott City.

KENT

This County derives its name from the English county of the same name. It was first referred to as a county in 1642, but it could have acquired this status as early as 1640 when mention is made of a sheriff for the Isle of Kent. The County seat is Chestertown.

MONTGOMERY

Named for the Revolutionary General Richard Montgomery. The County was created by the Constitutional Convention of 1776. The County seat is Rockville.

PRINCE GEORGE'S

Named for Prince George of Denmark, husband of Queen Anne. This County was erected by Chapter 13, Acts of 1695 (May Session). The County seat is Upper Marlboro.

QUEEN ANNE'S

Named for Queen Anne. It was erected by Chapter 3 of the Acts of 1706. The County seat is Centreville.

ST. MARY'S

Named in honor of the Virgin Mary. Here the *Ark* and the *Dove* landed on Annunciation Day (March 25). This was the first county erected in Maryland, having been created in 1637 by an order of the Governor. The County seat is Leonardtown.

SOMERSET

Named after Mary Somerset, sister-in-law of Cecilius, Second Lord Baltimore. It was created by an Order in Council of 1666. The County seat is Princess Anne.

TALBOT

Named after Grace Talbot, sister of Cecilius, Second Lord Baltimore. The form of the creation of this County is not known, but it was probably by virtue of an order of the Governor in Council. It was certainly in existence by February 18, 1661/62, when a writ was issued to the sheriff. The County seat is Easton.

WASHINGTON

Named for George Washington. The County owes its creation to the Constitutional Convention of 1776. The County seat is Hagerstown.

WICOMICO

Named after the river of that name, from the Indian words for house (wicko) and building (mekee), apparently referring to an Indian town on the banks of the river. Provision for the creation of this County was made by the Constitution of 1867 (Article XIII, Sections 2-6). The County seat is Salisbury.

WORCESTER

Named after the Earl of Worcester. Created by Chapter 9 of the Acts of 1742. The County seat is Snow Hill.

———o———

COURT TERMS

ALLEGANY—
Circuit Court—Jury, first Monday in April and October; non-jury, first Monday in January and July.
Orphans' Court Days—Every Tuesday and Friday.

ANNE ARUNDEL—
Circuit Court—Jury, first Monday in April and October; non-jury, first Monday in January and July.
Orphans' Court Days—Every Tuesday and two Thursdays if necessary.

BALTIMORE CITY—
Terms of all Courts fixed by the Supreme Bench; present terms, second Monday in January, May, and September.

BALTIMORE—
Circuit Court—Jury, second Monday in January, April and September.
Orphans' Court Days—Every Monday, Tuesday, Wednesday, Thursday, Friday and Saturday.

CALVERT—
Circuit Court—Jury, first Monday in May and second Monday in November; non-jury, first Monday in February, second Monday in July.
Orphans' Court Days—Second and fourth Tuesday of every month.

CAROLINE—
Circuit Court—Jury, first Monday in April and October.
Orphans' Court Days—Every Tuesday.

CARROLL—
Circuit Court—Jury, second Monday in February, May, and November; jury or non-jury at the will of the Court, second Monday in August.
Orphans' Court Days—Every Monday and Tuesday.

CECIL—
Circuit Court—Jury, first Monday in March, third Monday in September, and second Monday in December; non-jury, third Monday in June.
Orphans' Court Days—Every Wednesday.

CHARLES—
Circuit Court—Jury and non-jury, fourth Monday in May and November.
Orphans' Court Days—First and third Tuesday in every month.

DORCHESTER—
Circuit Court—Fourth Monday in April and October.
Orphans' Court Days—Every Tuesday.

FREDERICK—
Circuit Court—Jury, first Monday in February, and second Monday in September; non-jury, first Monday in May, and second Monday in December.
Orphans' Court Days—Every Monday and Wednesday.

GARRETT—
Circuit Court—Jury, second Monday in March and September; non-jury, first Monday in June and December.
Orphans' Court Days—Every Tuesday.

HARFORD—
Circuit Court—Jury, first Monday in May and November (optional with Court).
Orphans' Court Days—Every Tuesday.

HOWARD—
Circuit Court—Jury, third Monday in March and September; non-jury, third Monday in June and December.
Orphans' Court Days—First and third Tuesdays.

KENT—
Circuit Court—Jury, first Monday in February; first Tuesday in September.
Orphans' Court Days—Every Tuesday.

MONTGOMERY—
Circuit Court—Jury, first Monday in March, first Monday in October; non-jury, third Monday in January, first Monday in June.
Orphans' Court Days—Every Tuesday, Wednesday, and Thursday.

PRINCE GEORGE'S—
Circuit Court—Jury, first Monday in April and October; non-jury, third Monday in January and June.
Orphans' Court Days—Every Tuesday and Friday.

QUEEN ANNE'S—
Circuit Court—Jury, first Monday in May and November; non-jury, fourth Monday in January and third Monday in July.
Orphans' Court Days—Every Tuesday.

ST. MARY'S—
Circuit Court—Jury, third Monday in March and November; non-jury, first Monday in June and December.
Orphans' Court Days—Second and fourth Tuesdays in every month.

SOMERSET—
Circuit Court—Jury, second Monday in April and fourth Monday in September.
Orphans' Court Days—Every Tuesday.

TALBOT—
Circuit Court—Jury, third Monday in May and November.
Orphans' Court Days—Every Tuesday.

WASHINGTON—
Circuit Court—Jury, second Monday in March and September; non-jury, second Monday in June and December.
Orphans' Court Days—Every Tuesday and Friday.

WICOMICO—
Circuit Court—Second Monday in March and September.
Orphans' Court Days—Every Tuesday.

WORCESTER—
Circuit Court—Jury, fourth Monday in March and second Monday in October.
Orphans' Court Days—Every Tuesday.

AREA

The Geography Division of the Bureau of the Census, U. S. Department of Commerce, has furnished the following figures from the 1960 final census figures for Maryland. Areas are given in square miles.

County	*Total*	*Land*	*Water*
Allegany	428	426	2
Anne Arundel	458	417	41
Baltimore	638	608	30
Baltimore City	86	79	7
Calvert	244	219	25
Caroline	325	320	5
Carroll	456	453	3
Cecil	386	352	34
Charles	502	458	44
Dorchester	688	580	108
Frederick	670	664	6
Garrett	668	662	6
Harford	475	448	27
Howard	251	250	1
Kent	308	284	24
Montgomery	506	493	13
Prince George's	496	485	11
Queen Anne's	408	373	35
St. Mary's	420	367	53
Somerset	378	332	46
Talbot	331	279	52
Washington	471	462	9
Wicomico	395	380	15
Worcester	589	483	106
	10,577	9,874	703

POPULATION-CENSUS OF 1960

POPULATION OF MARYLAND: APRIL 1, 1960

The total population of Maryland on April 1, 1960, was 3,100,689, according to figures for the State released by the Bureau of the Census, Department of Commerce. Between 1950 and 1960, the population of the State increased 757,688, or 32.3 percent, over the 2,343,001 inhabitants enumerated in 1950. Among the States, Maryland ranked twenty-first in population. The 1960 population was almost ten times as large as its population in 1790 when it was enumerated in the first Federal census.

According to the urban definition, Maryland had 2,256,634 persons living in urban territory and 844,055 in rural territory. The urban population accounted for 72.8 percent of the total population of the State.

There are 23 counties and 1 independent city—Baltimore—in Maryland. Between 1950 and 1960, 20 of the counties increased in population. Three of the counties and Baltimore City showed a decrease. The rates of change for the counties ranged from a decline of 6.3 percent for Allegany County to an increase of 105 percent for Montgomery County. Baltimore County experienced the largest numerical gain with an increase of 490,465. The Washington and Baltimore metropolitan areas accounted for the greatest increases in the State since 1950. Montgomery and Prince George's Counties combined have increased 94 percent during the past ten years. The Baltimore metropolitan area has a population of 1,706,961, a gain of 301,562 over 1950, despite the City's loss of 26,484 or 2.7 percent. The counties in Maryland ranged in size from Kent with a population of 15,481 to Baltimore with a population of 492,428.

In 1960 there were 155 places incorporated as cities, towns and villages in Maryland and 40 unincorporated places of 1,000 inhabitants or more. These ranged in size from Highland Beach town with a population of 5 to Baltimore City with a population of 939,024.

Under the urban definition established for use in the 1960 census, urban territory comprises (a) places of 2,500 inhabitants or more incorporated as cities, boroughs, towns,[1] and villages; (b) the densely settled urban fringe, including both incorporated and unincorporated areas, around cities of 50,000 or more; and (c) unincorporated places of 2,500 inhabitants or more outside any urban fringe. All other territory is classified as rural. According to the definition used in previous censuses, urban territory was designated as all incorporated places of 2,500 inhabitants or more and areas (usually minor civil divisions) classified as urban under special rules relating to population size and density.

In both definitions, the most important component of the urban territory is the group of incorporated places having 2,500 inhabitants or more. A definition of urban territory restricted to such places, however, would exclude a number of equally large and densely settled places, merely because they were not incorporated places. Under the old definition, an effort was made to avoid some of the more obvious omissions by the inclusion of the places urban under special rules.

[1]Except in New England, New York, and Wisconsin, where "towns" are minor civil divisions of counties and are not necessarily densely settled centers like the towns in other States.

Even with these rules, however, many large and closely built-up places were excluded from the urban territory. To improve the situation in the 1960 Census, the Bureau of the Census set up, in advance of enumeration, boundaries for urban-fringe areas around cities of 50,000 or more and for unincorporated places outside urban fringes. All the population residing in urban-fringe areas and in unincorporated places of 2,500 or more is classified as urban according to the new definition. (Of course, the incorporated places of 2,500 or more are urban in their own right.) Consequently, the special rules of the old definition are no longer necessary.

To the primary political divisions into which the Maryland counties are divided, the Bureau applies the general term "minor civil divisions". These vary from State to State, but in Maryland they are known as "election districts". An election district is analogous to a township but it serves only as a unit for elections and has no political organization with its own individual government.

The term "place" as used in census reports refers to a concentration of population regardless of the existence of legally prescribed limits, powers or functions. Most of the places listed are incorporated as cities or towns. In addition, unincorporated places of 1,000 inhabitants or more are also presented.

TABLE 1.—POPULATION OF MARYLAND, URBAN AND RURAL: 1790 TO 1960

(For description of new and old urban definitions, see text)

Date	Population			Percent urban
	Total	Urban	Rural	
New urban definition:				
1960 (Apr. 1)	3,100,689	2,256,634	844,055	72.8
1950 (Apr. 1)	2,343,001	1,615,902	727,099	69.0
Old urban definition:				
1940 (Apr. 1)	1,821,244	1,080,351	740,893	59.3
1930 (Apr. 1)	1,631,526	974,869	656,657	59.8
1920 (Jan. 1)	1,449,661	869,422	580,239	60.0
1910 (Apr. 1)	1,295,346	658,192	637,154	50.8
1900 (June 1)	1,188,044	591,206	596,838	49.8
1890 (June 1)	1,042,390	495,702	546,688	47.6
1880 (June 1)	934,943	375,843	559,100	40.2
1870 (June 1)	780,894	295,459	485,435	37.8
1860 (June 1)	687,049	233,300	453,749	34.0
1850 (June 1)	583,034	188,045	394,989	32.3
1840 (June 1)	470,019	113,912	356,107	24.2
1830 (June 1)	447,040	91,041	355,999	20.4
1820 (Aug. 7)	407,350	66,378	340,972	16.3
1810 (Aug. 6)	380,546	46,555	333,991	12.2
1800 (Aug. 4)	341,548	26,514	315,034	7.8
1790 (Aug. 2)	319,728	13,503	306,225	4.2

TABLE 2.—POPULATION OF MARYLAND, BY COUNTIES: 1960 AND 1950

County	Population 1960	1950
The State	3,100,689	2,343,001
Allegany	84,169	89,556
Anne Arundel	206,634	117,392
Baltimore	492,428	270,273
Baltimore City	939,024	949,708
Calvert	15,826	12,100
Caroline	19,462	18,234
Carroll	52,785	44,907
Cecil	48,408	33,356
Charles	32,572	23,415
Dorchester	29,666	27,815
Frederick	71,930	62,287
Garrett	20,420	21,259
Harford	76,722	51,782
Howard	36,152	23,119
Kent	15,481	13,677
Montgomery	340,928	164,401
Prince George's	357,395	194,182
Queen Anne's	16,569	14,579
St. Mary's	38,915	29,111
Somerset	19,623	20,745
Talbot	21,578	19,428
Washington	91,219	78,886
Wicomico	49,050	39,641
Worcester	23,733	23,148

TABLE 3.—POPULATION OF ALL INCORPORATED PLACES AND OF UNINCORPORATED PLACES OF 1,000 OR MORE: 1960 AND 1950

("Uninc." designates an unincorporated place.)

Place	County	Population	
		1960	1950
Aberdeen	Harford	9,679	2,944
Accident	Garrett	237	242
Annapolis	Anne Arundel	23,385	10,047
Arbutus-Halethorpe-Relay (uninc.)	Baltimore	22,402	.....
Baltimore		939,024	949,708
Barclay	Queen Anne's	142	108
Barnesville	Montgomery	145	130
Barton	Allegany	731	695
Bel Air	Harford	4,300	2,578
Berlin	Worcester	2,046	2,001
Berwyn Heights	Prince George's	2,376	674
Bethesda (uninc.)	Montgomery	56,527	.....
Betterton	Kent	328	314
Bladensburg	Prince George's	3,103	2,899
Boonsboro	Washington	1,211	1,071
Bowie	Prince George's	1,489	860
Brentwood	Prince George's	3,693	3,523
Bridgetown	Caroline	39	16
Brookeville	Montgomery	140	117
Brookview	Dorchester	83	.....
Brunswick	Frederick	3,555	3,752
Burkittsville	Frederick	208	190
Cambridge	Dorchester	12,239	10,351
Capitol Heights	Prince George's	3,138	2,729
Carrollton	Prince George's	3,385	.....
Catonsville (uninc.)	Baltimore	37,372	.....
Cecilton	Cecil	596	510
Centreville	Queen Anne's	1,863	1,804
Charlestown	Cecil	711	551
Chesapeake Beach	Calvert	731	504
Chesapeake City	Cecil	1,104	1,154
Chestertown	Kent	3,602	3,143
Cheverly	Prince George's	5,223	3,318
Chevy Chase	Montgomery	2,405	1,971
Chevy Chase Section Four	Montgomery	2,243	.....
Church Creek	Dorchester	146	187
Church Hill	Queen Anne's	263	271
Clear Spring	Washington	488	558
Clinton (uninc.)	Prince George's	1,578	.....
Cockeysville (uninc.)	Baltimore	2,582	.....
College Park	Prince George's	18,482	11,170
Colmar Manor	Prince George's	1,772	1,732

TABLE 3.—POPULATION OF ALL INCORPORATED PLACES AND OF UNINCORPORATED PLACES OF 1,000 OR MORE: 1960 AND 1950—Continued

Place	County	Population	
		1960	1950
Cottage City	Prince George's	1,099	1,249
Cresaptown (uninc.)	Allegany	1,680	.....
Crisfield	Somerset	3,540	3,688
Cumberland	Allegany	33,415	37,679
Deer Park	Garrett	379	320
Delmar	Wicomico	1,291	1,328
Denton	Caroline	1,938	1,806
District Heights	Prince George's	7,524	1,735
Dundalk (uninc.)	Baltimore	82,428	.....
Eagle Harbor	Prince George's	15	7
East New Market	Dorchester	225	264
Easton	Talbot	6,337	4,836
Edgewood (uninc.)	Harford	1,670	.....
Edmonston	Prince George's	1,197	1,190
Eldorado	Dorchester	80	79
Elkton	Cecil	5,989	5,245
Emmitsburg	Frederick	1,369	1,261
Essex (uninc.)	Baltimore	35,205	.....
Fairmount Heights	Prince George's	2,308	2,097
Federalsburg	Caroline	2,060	1,878
Forest Heights	Prince George's	3,524	1,125
Frederick	Frederick	21,744	18,142
Friendsville	Garrett	580	607
Frostburg	Allegany	6,722	6,876
Fruitland	Wicomico	1,147	1,028
Funkstown	Washington	968	879
Gaithersburg	Montgomery	3,847	1,755
Galena	Kent	299	259
Galestown	Dorchester	151	.....
Garrett Park	Montgomery	965	524
Glenarden	Prince George's	1,336	492
Glen Echo	Montgomery	356	310
Glynden-Reisterstown (uninc.)	Baltimore	4,216	.....
Goldsboro	Caroline	204	198
Grantsville	Garrett	446	461
Greenbelt	Prince George's	7,479	7,074
Green Haven (uninc.)	Anne Arundel	1,302	.....
Greensboro	Caroline	1,160	1,181
Hagerstown	Washington	36,660	36,260
Halfway (uninc.)	Washington	4,256	2,153
Hampstead	Carroll	696	677
Hancock	Washington	2,004	963

TABLE 3.—POPULATION OF ALL INCORPORATED PLACES AND OF UNINCORPORATED PLACES OF 1,000 OR MORE: 1960 AND 1950—Continued

Place	County	Population	
		1960	1950
Havre de Grace	Harford	8,510	7,809
Hebron	Wicomico	754	723
Henderson	Caroline	129	106
Highland Beach	Anne Arundel	5	5
Hillcrest Heights (uninc.)	Prince George's	15,295	.....
Hillsboro	Caroline	201	179
Hurlock	Dorchester	1,035	944
Hyattsville	Prince George's	15,168	12,308
Indian Head	Charles	780	491
Keedysville	Washington	433	417
Kensington	Montgomery	2,175	1,611
Kitzmillersville	Garrett	535	870
Landover Hills	Prince George's	1,850	1,661
Langley Park (uninc.)	Prince George's	11,510	.....
Lansdowne-Baltimore Highlands (uninc.)	Baltimore	13,134	.....
La Plata	Charles	1,214	780
Laurel	Prince George's	8,503	4,482
LaVale-Narrows Park (uninc.)	Allegany	4,031	.....
Laytonsville	Montgomery	196	132
Leonardtown	St. Mary's	1,281	1,017
Lexington Park	St. Mary's	7,039	.....
Loch Lynn Heights	Garrett	476	415
Loch Raven (uninc.)	Baltimore	23,278	.....
Lonaconing	Allegany	2,077	2,289
Luke	Allegany	587	820
Manchester	Carroll	1,108	1,027
Mardela Springs	Wicomico	380	428
Marydel	Caroline	130	110
Middle River (uninc.)	Baltimore	10,825	.....
Middletown	Frederick	1,036	936
Midland	Allegany	737	889
Millington	Kent / Queen Anne's	408	356
Morningside	Prince George's	1,708	1,520
Mountain Lake Park	Garrett	975	891
Mount Airy	Carroll / Frederick	1,352	1,061
Mount Rainier	Prince George's	9,855	10,989
Mount Savage (uninc.)	Allegany	1,639	2,094
Myersville	Frederick	355	250
New Market	Frederick	358	301
New Windsor	Carroll	738	707
North Beach	Calvert	606	314

TABLE 3.—POPULATION OF ALL INCORPORATED PLACES AND OF UNINCORPORATED PLACES OF 1,000 OR MORE: 1960 AND 1950—Continued

Place	County	Population	
		1960	1950
North Brentwood	Prince George's	864	833
North East	Cecil	1,628	1,517
Oakland	Garrett	1,977	1,640
Ocean City	Worcester	983	1,234
Odenton (uninc.)	Anne Arundel	1,914	1,059
Oliver Beach-Twin River Beach (uninc.)	Baltimore	1,426	.....
Orchard Beach (uninc.)	Anne Arundel	1,691	1,203
Overlea (uninc.)	Baltimore	10,795	.....
Owings Mills (uninc.)	Baltimore	3,810	.....
Oxford	Talbot	852	757
Parkville-Carney (uninc.)	Baltimore	27,236	.....
Perryville	Cecil	674	679
Pikesville (uninc.)	Baltimore	18,737	.....
Pittsville	Wicomico	488	497
Pocomoke City	Worcester	3,329	3,191
Point of Rocks	Frederick	326	361
Poolesville	Montgomery	298	161
Port Deposit	Cecil	953	1,139
Potomac Park (uninc.)	Allegany	1,016	.....
Preston	Caroline	469	353
Princess Anne	Somerset	1,351	1,407
Queen Anne	Queen Anne's	283	.....
Queenstown	Queen Anne's	355	316
Ridgely	Caroline	886	834
Rising Sun	Cecil	824	668
Riverdale	Prince George's	4,389	5,530
Riviera Beach (uninc.)	Anne Arundel	4,902	1,849
Rock Hall	Kent	1,073	786
Rockville	Montgomery	26,090	6,934
Rosemont	Frederick	212	.....
St. Michaels	Talbot	1,484	1,470
Salisbury	Wicomico	16,302	15,141
Savage (uninc.)	Howard	1,341	1,238
Seat Pleasant	Prince George's	5,365	2,255
Secretary	Dorchester	351	344
Severna Park-Round Bay (uninc.)	Anne Arundel	3,728	1,095
Sharpsburg	Washington	861	866
Sharptown	Wicomico	620	680
Silver Spring (uninc.)	Montgomery	66,348	.....
Smithsburg	Washington	586	641
Snow Hill	Worcester	2,311	2,091

TABLE 3.—POPULATION OF ALL INCORPORATED PLACES AND OF UNINCORPORATED PLACES OF 1,000 OR MORE: 1960 AND 1950—Continued

Place	County	Population	
		1960	1950
Solomons	Calvert	183	270
Somerset	Montgomery	1,444	430
Sparrows Point-Fort Howard-Edgemere (uninc.)	Baltimore	11,775	.....
Stoneleigh-Rodgers Forge (uninc.)	Baltimore	15,645	.....
Sudlersville	Queen Anne's	394	347
Suitland-Silver Hills (uninc.)	Prince George's	10,300	.....
Sykesville	Carroll	1,196	941
Takoma Park	Montgomery	16,799	13,341
	Prince George's		
Taneytown	Carroll	1,519	1,420
Templeville	Caroline	98	82
	Queen Anne's		
Timonium-Lutherville (uninc.)	Baltimore	12,265	.....
Thurmont	Frederick	2,802	1,676
Towson (uninc.)	Baltimore	19,090	.....
Trappe	Talbot	358	325
Union Bridge	Carroll	833	840
University Park	Prince George's	3,098	2,205
Upper Marlboro	Prince George's	673	702
Vienna	Dorchester	420	414
Waldorf (uninc.)	Charles	1,048	.....
Walkersville	Frederick	1,020	761
Washington Grove	Montgomery	576	400
Westernport	Allegany	3,559	3,431
Westminster	Carroll	6,123	6,140
Wheaton (uninc.)	Montgomery	54,635	.....
Willards	Wicomico	531	464
Williamsport	Washington	1,853	1,890
Woodland Beach (uninc.)	Anne Arundel	1,855	.....
Woodlawn-Rockdale-Milford Mills (uninc.)	Baltimore	19,254	.....
Woodsboro	Frederick	430	427

TABLE 4.—POPULATION OF COUNTIES BY MINOR CIVIL DIVISIONS: 1960

County and minor civil division	Population, 1960
Allegany County	84,169
Dist. 1, Orleans	596
Dist. 2, Oldtown	843
Dist. 3, Flintstone	1,328
Dist. 4, Cumberland Canal	12,652
Dist. 5, Wills Creek	7,944
Dist. 6, Cumberland River	8,453
Dist. 7, Rawlings	3,250
Dist. 8, Westernport	5,281
Dist. 9, Barton	1,315
Dist. 10, Lonaconing	1,617
Dist. 11, Frostburg	962
Dist. 12, Frostburg	2,262
Dist. 13, Mount Savage	2,435
District 14	1,208
Dist. 15, Lonaconing	2,186
Dist. 16, North Branch	2,165
Dist. 17, Vale Summit	356
Dist. 18, Midland	1,476
Dist. 19, Borden Shaft	767
Dist. 20, Ellerslie	1,931
Dist. 21, Gross	1,263
Dist. 22, Union Street	4,247
Dist. 23, Decatur Street	4,284
Dist. 24, Eckhart	1,655
Dist. 25, Pekin	284
Dist. 26, Frostburg	2,081
Dist. 27, Filmore	390
Dist. 28, Frostburg	1,980
Dist. 29, La Vale	5,899
Dist. 30, Zihlman	734
Dist. 31, McCoole	1,471
Dist. 32, East Frostburg	723
Dist. 33, Kiefer	181
Anne Arundel County	206,634
District 1	10,322
District 2	14,082
District 3	58,992
District 4	37,329
District 5	50,214
District 6	28,006
District 7	4,144
District 8	3,545
Baltimore County	492,428
District 1	53,809
District 2	27,504
District 3	26,999
District 4	15,604
District 5	2,551
District 6	1,627
District 7	4,167
District 8	21,408
District 9	86,045
District 10	3,740
District 11	20,582
District 12	70,659
District 13	35,708
District 14	27,742
District 15	94,283
Baltimore City	939,024
Calvert County	15,826
Dist. 1, Solomons Island	5,423
Dist. 2, Prince Frederick	4,760
Dist. 3, Sunderland	5,643
Caroline County	19,462
Dist. 1, Henderson	1,739
Dist. 2, Greensboro	2,744
Dist. 3, Denton	4,071
Dist. 4, Preston	2,405
Dist. 5, Federalsburg	3,965
Dist. 6, Hillsboro	1,382
Dist. 7, Ridgely	1,771
Dist. 8, American Corner	1,385

TABLE 4.—POPULATION OF COUNTIES BY MINOR CIVIL DIVISIONS: 1960—Continued

County and minor civil division	Population, 1960
Carroll County	52,785
Dist. 1, Taneytown	3,603
Dist. 2, Uniontown	2,114
Dist. 3, Myers	2,130
Dist. 4, Woolerys	4,368
Dist. 5, Freedom	8,481
Dist. 6, Manchester	4,238
Dist. 7, Westminster	13,175
Dist. 8, Hampstead	3,410
Dist. 9, Franklin	1,350
Dist. 10, Middleburg	1,080
Dist. 11, New Windsor	2,032
Dist. 12, Union Bridge	1,649
Dist. 13, Mount Airy	2,420
Dist. 14, Berrett	2,735
Cecil County	48,408
Dist. 1, Cecilton	2,515
Dist. 2, Chesapeake City	2,795
Dist. 3, Elkton	12,710
Dist. 4, Fair Hill	2,696
Dist. 5, North East	7,442
Dist. 6, Rising Sun	4,318
Dist. 7, Port Deposit	13,125
Dist. 8, Oakwood (Mount Pleasant)	1,394
Dist. 9, Calvert (Brick Meeting House)	1,413
Charles County	32,572
Dist. 1, La Plata	3,353
Dist. 2, Hill Top	1,089
Dist. 3, Cross Roads	1,962
Dist. 4, Allens Fresh	2,182
Dist. 5, Harris Lot	2,056
Dist. 6, White Plain	5,036
Dist. 7, Pomonkey	9,252
Dist. 8, Bryantown	3,698
Dist. 9, Patuxent	1,735
Dist. 10, Marbury	2,209
Dorchester County	29,666
Dist. 1, Fork	1,528
Dist. 2, East New Market	1,763
Dist. 3, Vienna	1,356
Dist. 4, Taylors Island	376
Dist. 5, Lakes	681
Dist. 6, Hooper Island	871
Dist. 7, Cambridge	14,797
Dist. 8, Neck	758
Dist. 9, Church Creek	688
Dist. 10, Straits Neck	940
Dist. 11, Drawbridge	134
Dist. 12, Williamsburg	846
Dist. 13, Bucktown	635
Dist. 14, Linkwood	1,101
Dist. 15, Hurlock	2,413
Dist. 16, Madison	310
Dist. 17, Salem	342
Dist. 18, Elliott	127
Frederick County	71,930
Dist. 1, Buckeystown	2,396
Dist. 2, Frederick	24,010
Dist. 3, Middletown	2,266
Dist. 4, Creagerstown	976
Dist. 5, Emmitsburg	4,574
Dist. 6, Catoctin	1,176
Dist. 7, Urbana	2,232
Dist. 8, Liberty	1,123
Dist. 9, New Market	3,596
Dist. 10, Hauvers	1,802
Dist. 11, Woodsboro	1,933
Dist. 12, Petersville	1,566
Dist. 13, Mount Pleasant	1,018
Dist. 14, Jefferson	1,098
Dist. 15, Thurmont	4,067
Dist. 16, Jackson	1,327
Dist. 17, Johnsville	1,102
Dist. 18, Woodville	1,448
Dist. 19, Linganore	760
Dist. 20, Lewistown	1,554
Dist. 21, Tuscarora	2,042
Dist. 22, Burkittsville	1,082
Dist. 23, Ballenger	892
Dist. 24, Braddock	2,576
Dist. 25, Brunswick	3,555
Dist. 26, Walkersville	1,759
Garrett County	20,420
Dist. 1, Swanton	911
Dist. 2, Friendsville and Selbysport	1,661
Dist. 3, Grantsville	2,423

TABLE 4.—POPULATION OF COUNTIES BY MINOR CIVIL DIVISIONS: 1960—Continued

County and minor civil division	Population, 1960
Dist. 4, Bloomington	696
Dist. 5, Accident	1,100
Dist. 6, Sang Run	870
Dist. 7, East Oakland	1,558
Dist. 8, Ryans Glade	1,561
Dist. 9, Johnsons	970
Dist. 10, Deer Park	956
Dist. 11, The Elbow	189
Dist. 12, Bittinger	520
Dist. 13, Kitzmillersville	1,180
Dist. 14, West Oakland	3,235
Dist. 15, Avilton	478
Dist. 16, Mountain Lake Park	2,132
Harford County	76,722
Dist. 1, Abingdon	14,426
Dist. 2, Halls Cross Roads	23,236
Dist. 3, Bel Air	17,335
Dist. 4, Marshall	5,803
Dist. 5, Dublin	7,412
Dist. 6, Havre de Grace	8,510
Howard County	36,152
Dist. 1, Elkridge	7,262
Dist. 2, Ellicott City	9,575
Dist. 3, West Friendship	2,721
Dist. 4, Lisbon	3,309
Dist. 5, Clarksville	4,119
Dist. 6, Guilford	9,166
Kent County	15,481
Dist. 1, Masseys	2,576
Dist. 2, Kennedyville	1,797
Dist. 3, Worton (Betterton)	1,919
Dist. 4, Chestertown	3,964
Dist. 5, Edesville	2,929
Dist. 6, Fairlee	1,320
Dist. 7, Pomona	976
Montgomery County	340,928
Dist. 1, Laytonsville	2,133
Dist. 2, Clarksburg	3,136
Dist. 3, Poolesville	1,920
Dist. 4, Rockville	37,896
Dist. 5, Colesville	20,904
Dist. 6, Darnestown	3,526
Dist. 7, Bethesda	83,197
Dist. 8, Olney	5,320
Dist. 9, Gaithersburg	8,760
Dist. 10, Potomac	4,247
Dist. 11, Barnesville	2,071
Dist. 12, Damascus	4,488
Dist. 13, Wheaton	163,330
Prince George's County	357,395
Dist. 1, Vansville	8,410
Dist. 2, Bladensburg	31,033
Dist. 3, Marlboro	3,301
Dist. 4, Nottingham	1,910
Dist. 5, Piscataway	7,301
Dist. 6, Spaldings	54,335
Dist. 7, Queen Anne	3,001
Dist. 8, Aquasco	1,618
Dist. 9, Surratts	11,943
Dist. 10, Laurel	11,204
Dist. 11, Brandywine	4,709
Dist. 12, Oxon Hill	23,530
Dist. 13, Kent	14,192
Dist. 14, Bowie	6,646
Dist. 15, Melwood	3,721
Dist. 16, Hyattsville	16,002
Dist. 17, Chillum	68,547
Dist. 18, Seat Pleasant	26,754
Dist. 19, Riverdale	15,895
Dist. 20, Lanham	12,488
Dist. 21, Berwyn	30,855
Queen Anne's County	16,569
Dist. 1, Dixon	2,095
Dist. 2, Church Hill	1,555
Dist. 3, Centreville	3,591
Dist. 4, Kent Island	3,114
Dist. 5, Queenstown	3,375
Dist. 6, Ruthsburg	975
Dist. 7, Crumpton	1,864
St. Mary's County	38,915
Dist. 1, St. Inigoes	3,496
Dist. 2, Valley Lee	2,438
Dist. 3, Leonardtown	5,023
Dist. 4, Chaptico	1,858
Dist. 5, Mechanicsville	2,481
Dist. 6, Hillville (Patuxent)	3,341
Dist. 7, Milestown	2,392
Dist. 8, Bay	16,510
Dist. 9, St. George's Island	876

TABLE 4.—POPULATION OF COUNTIES BY MINOR CIVIL DIVISIONS: 1960—Continued

County and minor civil division	Population, 1960
Somerset County	19,623
Dist. 1, West Princess Anne	2,144
Dist. 2, St. Peters	617
Dist. 3, Brinkleys	1,587
Dist. 4, Dublin	1,292
Dist. 5, Mount Vernon	903
Dist. 6, Fairmount	847
Dist. 7, Crisfield	3,816
Dist. 8, Lawsons	1,525
Dist. 9, Tangier	509
Dist. 10, Smith Island	688
Dist. 11, Dames Quarter	324
Dist. 12, Asbury	1,327
Dist. 13, Westover	1,013
Dist. 14, Deal Island	810
Dist. 15, Princess Anne	2,221
Talbot County	21,578
Dist. 1, Easton	10,127
Dist. 2, St. Michaels	3,824
Dist. 3, Trappe	2,906
Dist. 4, Chapel	2,714
Dist. 5, Bay Hundred	1,957
Washington County	91,219
Dist. 1, Sharpsburg	2,051
Dist. 2, Williamsport	3,529
Dist. 3, Hagerstown	9,589
Dist. 4, Clear Spring	1,909
Dist. 5, Hancock	3,509
Dist. 6, Boonsboro	3,105
Dist. 7, Cavetown	2,445
Dist. 8, Rohrersville	1,440
Dist. 9, Leitersburg	1,677
Dist. 10, Funkstown	4,124
Dist. 11, Sandy Hook	1,364
Dist. 12, Tilghmanton	2,612
Dist. 13, Conococheague	3,406
Dist. 14, Ringgold	2,876
Dist. 15, Indian Spring	1,592
Dist. 16, Beaver Creek	1,700
Dist. 17, Hagerstown	5,311
Dist. 18, Chewsville	3,931
Dist. 19, Keedysville	910
Dist. 20, Downsville	1,064
Dist. 21, Hagerstown	5,765
Dist. 22, Hagerstown	5,938
Dist. 23, Wilsons	2,143
*Dist. 24, Cedar Lawn	682
Dist. 25, Hagerstown	10,057
Dist. 26, Halfway	5,232
*Dist. 27, Fountain Head	3,258
Wicomico County	49,050
Dist. 1, Barren Creek	1,493
Dist. 2, Quantico	1,024
Dist. 3, Tyaskin	1,116
Dist. 4, Pittsburg	1,542
Dist. 5, Parsons	11,239
Dist. 6, Dennis	815
Dist. 7, Trappe	1,182
Dist. 8, Nutters	1,871
Dist. 9, Salisbury	8,331
Dist. 10, Sharptown	1,213
Dist. 11, Delmar	2,136
Dist. 12, Nanticoke	1,246
Dist. 13, Camden	9,945
Dist. 14, Willards	1,231
Dist. 15, Hebron	1,324
Dist. 16, Fruitland	3,342
Worcester County	23,733
Dist. 1, Costen's	5,262
Dist. 2, Snow Hill	4,522
Dist. 3, East Berlin	6,195
Dist. 4, Newark	896
Dist. 5, St. Martin's	1,599
‡Dist. 6, Colbourne's	
Dist. 7, Atkinson's	526
Dist. 8, Stockton	2,021
†Dist. 9, West Berlin	
Dist. 10, Ocean City	2,712

*Redistricted since 1950.
‡District abolished. Combined with No. 2 and No. 7.
†District abolished. Combined with No. 3.

TABLE 5.—PROVISIONAL MARYLAND POPULATION ESTIMATE, JULY 1, 1965 BY POLITICAL SUBDIVISION[1]

	Total
Allegany	88,300
Anne Arundel	258,360
Baltimore	551,020
Calvert	17,660
Caroline	19,750
Carroll	58,180
Cecil	58,340
Charles	37,870
Dorchester	31,610
Frederick	85,190
Garrett	22,890
Harford	96,560
Howard	49,330
Kent	16,590
Montgomery	430,370
Prince George's	516,080
Queen Anne's	17,750
St. Mary's	45,570
Somerset	20,170
Talbot	23,380
Washington	102,480
Wicomico	54,120
Worcester	25,600
Baltimore City	921,150
Total Maryland	3,548,320

[1] Estimated by Maryland State Department of Health, Division of Statistical Research and Records.

NEWSPAPERS OF GENERAL CIRCULATION

This list does not include collegiate, fraternal, professional, trade, religious or similar journals. It was compiled from information supplied by the Maryland-Delaware Press Association.

I. Dailies

Town	*Name of Paper*	*Date Estab.*	*Time of Issue*
Annapolis	Evening Capital	1884	Daily exc. Sun.
Baltimore	The Sun	1837	Morning exc. Sun.
	The Evening Sun	1910	Evening exc. Sun.
	The Sunday Sun	1837	Sunday
	The Baltimore News American	1872	Evening exc. Sun.
	The Sunday American	1773	Sunday
	The Daily Record	1888	Daily exc. Sun.
Cambridge	The Daily Banner	1897	Evening exc. Sun.
Cumberland	The Cumberland Daily News	1870	Morning exc. Sun.
	Cumberland Evening Times	1869	Evening exc. Sun.
	Cumberland Sunday Times	1869	Sunday
Frederick	The Frederick Post	1910	Morning exc. Sun.
	The News	1883	Evening exc. Sun.
Hagerstown	The Daily Mail	1828	Evening exc. Sun.
	The Morning Herald	1873	Morning exc. Sun.
Salisbury	The Salisbury Daily Times	1923	Evening exc. Sun.
Washington, D. C.	The Washington Post and Times Herald	1877	Morning and Sun.
	The Evening Star	1852	Evening exc. Sun.
	The Sunday Star	1852	Sunday
	The Daily News	1921	Evening exc. Sun.

II. Weeklies

Town	*County*	*Name of Paper*	*Date Estab.*	*Day of Issue*
Aberdeen	Harford	The Harford Democrat	1856	Thursday
Arbutus	Baltimore	The Times	1956	Thursday
Baltimore		Afro-American	1892	Tue. & Fri.
Baltimore		Catholic Review	1913	Friday
Baltimore		Jewish Times	1919	Friday
Baltimore		Labor Herald	1888	Friday
Bel Air	Harford	The Aegis	1856	Thursday
Berlin	Worcester	Eastern Shore Times	1925	Thursday
Bethesda	Montgomery	The Bethesda-Chevy Chase Tribune	1937	Friday
Boonsboro	Washington	The Boonsboro News	1946	Thursday
Brunswick	Frederick	The Blade-Times	1915	Thursday
Cambridge	Dorchester	Democrat and News	1838	Thursday
Catonsville	Baltimore	The Herald-Argus and Baltimore Countian	1881	Thursday
Centreville	Queen Anne's	Queen Anne's Record Observer	1824	Thursday
Chestertown	Kent	Chester River Press	1962	Wednesday
Chestertown	Kent	Kent County News	1793	Wednesday
Crisfield	Somerset	The Crisfield Times	1888	Friday
Denton	Caroline	The County Record	1952	Thursday

Dundalk	Baltimore	Community Press and Baltimore Countian	1929	Wednesday
Easton	Talbot	The Easton Star-Democrat	1799	Friday
Elkton	Cecil	The Cecil Democrat	1840	Wednesday
Elkton	Cecil	The Cecil Whig	1841	Wednesday
Ellicott City	Howard	The Times	1840	Wednesday
Emmitsburg	Frederick	The Chronicle	1879	Friday
Essex	Baltimore	Eastern Beacon	1962	Wednesday
Federalsburg	Caroline	The Federalsburg Times	1929	Wednesday
Frostburg	Allegany	The Allegany Citizen	1948	Tuesday
Gaithersburg	Montgomery	Gazette	1960	Thursday semi-monthly
Glen Burnie	Anne Arundel	The Anne Arundel Star	1951	Thursday
Glen Burnie	Anne Arundel	Maryland Gazette-Glen Burnie News	1727	Thursday
Hancock	Washington	The Hancock News	1914	Thursday
Havre de Grace	Harford	The Havre de Grace Record	1868	Thursday
Hurlock	Dorchester	The Upper Dorchester News	1923	Thursday
Hyattsville	Pr. George's	The Independent	1888	Friday
Hyattsville	Pr. George's	The Prince George's Post	1932	Thursday
La Plata	Charles	Charles County Leaf	1927	Thursday
La Plata	Charles	Maryland Independent	1872	Thursday
La Plata	Charles	Times-Crescent	1844	Thursday
Laurel	Pr. George's	The News Leader	1897	Thursday
Leonardtown	St. Mary's	St. Mary's Beacon	1839	Thursday
Lexington Park	St. Mary's	The Enterprise	1883	Thursday
Middletown	Frederick	The Valley Register	1844	Friday
Mt. Airy	Carroll	Community Reporter	1929	Friday
Oakland	Garrett	The Republican	1877	Thursday
Pocomoke City	Worcester	Worcester Democrat and Ledger Enterprise	1880	Thursday
Preston	Caroline	News and Bay County Farmer	1866	Thursday
Pr. Frederick	Calvert	Calvert Independent	1939	Tuesday
Pr. Frederick	Calvert	Calvert Journal-Gazette	1863	Saturday
Princess Anne	Somerset	Marylander and Herald	1828	Thursday
Queenstown	Queen Anne's	Bay Times	1964	Friday
Reisterstown	Baltimore	The Community News and Baltimore Countian	1828	Friday
Rockville	Montgomery	Maryland Monitor	1963	Thursday
Rockville	Montgomery	Montgomery County Sentinel	1855	Thursday
Salisbury	Wicomico	The Salisbury Advertiser and Wicomico Countian	1867	Thursday
Silver Hill	Pr. George's	Courier	1945	Thursday
Silver Spring	Montgomery	The Maryland News	1927	Friday
Silver Spring	Montgomery	Suburban Record		Thursday
Snow Hill	Worcester	Democratic-Messenger	1867	Thursday
Sykesville	Carroll	Sykesville Herald	1913	Thursday
Taneytown	Carroll	Carroll Record	1894	Thursday
Thurmont	Frederick	The Catoctin Enterprise	1940	Friday

Towson	Baltimore	The Jeffersonian	1912	Friday
Union Bridge	Carroll	The Pilot	1905	Thursday
Upper Marlboro	Pr. George's	The Enquirer-Gazette	1850	Thursday
Washington, D. C.		Afro-American	1934	Tues. & Fri.
		Catholic Standard	1951	Thursday
Westminster	Carroll	The Carroll County Times	1911	Thursday
Westminster	Carroll	The Democratic-Advocate	1838	Thursday

MARYLAND INSTITUTIONS OF HIGHER LEARNING

Approved by
Maryland State Board of Education

Colleges:

Baltimore College of Commerce	Baltimore	21201
Bowie State College	Bowie	20715
Columbia Union College	Takoma Park	20012
Coppin State College	Baltimore	21216
Eastern College	Baltimore	21201
Frostburg State College	Frostburg	21553
Goucher College	Towson	21204
Hood College	Frederick	21702
The Johns Hopkins University	Baltimore	21218
Loyola College	Baltimore	21210
Maryland Institute	Baltimore	21227
Maryland State College	Princess Anne	21853
Morgan State College	Baltimore	21212
Mount Saint Agnes College	Baltimore	21209
Mount Saint Mary's College	Emmitsburg	21727
College of Notre Dame of Maryland	Baltimore	21210
Peabody Institute of the City of Baltimore	Baltimore	21202
St. John's College	Annapolis	21404
Saint Joseph College	Emmitsburg	21727
St. Mary's Seminary and University	Baltimore	21210
Salisbury State College	Salisbury	21801
Towson State College	Towson	21204
University of Baltimore	Baltimore	21201
University of Maryland	College Park 20740 and Baltimore	21201
Washington College	Chestertown	21620
Western Maryland College	Westminster	21158
Woodstock College	Woodstock	21163

Community and Junior Colleges:

Allegany Community College	Cumberland	21501
Anne Arundel Community College	Severna Park	21446
Baltimore Junior College	Baltimore	21215
Catonsville Community College	Catonsville	21228
Charles County Community College	La Plata	20646
Essex Community College	Baltimore	21221
Frederick Community College	Frederick	21701
Hagerstown Junior College	Hagerstown	21740
Harford Junior College	Bel Air	21014
Montgomery Junior College	Takoma Park	20012
Mount Providence Junior College	Baltimore	21227
Prince George's Community College	Suitland	20028
Saint Charles College	Catonsville	21229
Saint Mary's College of Maryland	St. Mary's City	20686
Saint Peter's College[1]	Baltimore	21229
Villa Julie College	Stevenson	21153
Xaverian College[2]	Silver Spring	20903

Separate Professional Schools:

Baltimore Hebrew College	Baltimore	21215
The Baltimore Psychoanalytic Institute	Baltimore	21201
Ner Israel Rabbinical College	Baltimore	21215

[1] Admission is limited to the Congregation of St. Paul.
[2] Admission is limited to the Congregation of St. Francis Xavier.

RADIO AND TELEVISION STATIONS

RADIO STATIONS

City & Call Letters	*Est.*	*Frequency Power*	*Network*
Aberdeen			
WAMD	1957	970 kc 500 w-d	.....
Annapolis			
WANN	1947	1,190 kc 10,000 w-d	.....
WNAV	1949	1,430 kc 5,000 w-d 1,000 w-n	MBS
WYRE	1946	810 kc 250 w	.....
Baltimore			
WAYE	1955	860 kc 1,000 w	.....
WBAL	1925	1,090 kc 50,000 w	NBC
WBMD	1947	750 kc 1,000 w-d	.....
WCAO	1922	600 kc 5,000 w	.....
WCBM	1924	680 kc 10,000 w-d 5,000 w-n	CBS
WEBB	1955	1,360 kc 5,000 w	.....
WFBR	1922	1,300 kc 5,000 w	.....
WITH	1941	1,230 kc 1,000 w-d 250 w-n	MBS
WSID	1947	1,010 kc 1,000 w-d	UBC
WWIN	1951	1,400 kc 1,000 w-d 250 w-n	ABC

City & Call Letters	*Est.*	*Frequency Power*	*Network*
Bel Air			
WVOB	1963	1,520 kc 250 w-d	.....
Bethesda			
WGMS	1946	570 kc 5,000 w-d 1,000 w-n	.....
Braddock Heights			
WMHI	1961	1,370 kc 500 w-d	.....
Cambridge			
WCEM	1947	1,230 kc 250 w	.....
Chestertown			
WCTR	1963	1,530 kc 250 w	.....
Cumberland			
WCUM	1948	1,230 kc 1,000 w-d 250 w-n	CBS
WTBO	1928	1,450 kc 1,000 w	NBC
Easton			
WEMD	1960	1,460 kc 500 w	KBS
Elkton			
WSER	1963	1,550 kc 250 w-d	.....
Frederick			
WFMD	1936	930 kc 5,000 w-d 1,000 w-n	CBS
Frostburg			
WFRB	1958	740 kc 250 w-d	.....
Gaithersburg			
WHMC	1962	1,150 kc 1,000 w-d 500 w-n	.....

City & Call Letters	*Est.*	*Frequency Power*	*Network*
Glen Burnie			
WISZ	1963	1,590 kc 500 w-d	.....
Hagerstown			
WARK	1947	1,490 kc 1,000 w-d 250 w-n	CBS
WJEJ	1932	1,240 kc 1,000 w-d 250 w-n	MBS-ABC
Halfway			
WHAG	1962	1,410 kc 1,000 w	.....
Havre de Grace			
WASA	1948	1,330 kc 1,000 w-d	.....
Leonardtown			
WKIK	1953	1,370 kc 1,000 w-d	.....
Lexington Park			
WPTX	1953	920 kc 500 w-d	.....
Morningside			
WPGC	1954	1,580 kc 10,000 w-d	.....
Oakland			
WMSG	1963	1,050 kc 500 w-d	.....
Ocean City			
WETT	1960	1,590 kc 1,000 w-d 500 w-n	.....
Pocomoke City			
WDMV	1955	540 kc 500 w-d	.....
Rockville			
WINX	1951	1,600 kc 1,000 w-d 500 w-n	.....

City & Call Letters	*Est.*	*Frequency Power*	*Network*
Salisbury			
WBOC	1940	960 kc 5,000 w-d 1,000 w-n	ABC
WICO	1957	1,320 kc 1,000 w	ABC-KBS
WDJY	1958	1,470 kc 5,000 w-d	.....
Silver Spring			
WQMR	1946	1,050 kc 1,000 w-d	.....
Towson			
WAQE	1955	1,580 kc 5,000 w	.....
Westminster			
WTTR	1953	1,470 kc 1,000 w-d	KBS
Wheaton			
WDON	1954	1,540 kc 1,000 w-d	.....

TELEVISION STATIONS

City & Call Letters	*Est.*	*Channel Power*	*Network*
Baltimore			
WBAL-TV	1948	ch. 11 158 A.P. 316 V.P.	NBC
WJZ-TV	1948	ch. 13 158 A.P. 316 V.P.	ABC
WMAR-TV	1947	ch. 2 50 A.P. 100 V.P.	CBS
Salisbury			
WBOC-TV	1954	ch. 16 40 A.P. 200 V.P.	ABC-CBS-NBC

F-M STATIONS

City & Call Letters	*Established*	*Frequency*
Annapolis		
WNAV-FM	1947	99.1
WXTC-FM	1960	107.9
Baltimore		
WAQE-FM	1960	101.9
WBAL-FM	1958	97.9
WCAO-FM	1947	102.7
WCBM-FM	1960	106.5
WFMM-FM	1960	93.1
WITH-FM	1947	104.3
WRBS-FM	1960	95.1
WSID-FM	1960	92.3
Bethesda		
WGMS-FM	1946	103.9
WHFS-FM	1961	102.3
WJMD-FM	1949	94.7
Catonsville		
WCBC-FM	1963	105.7
Cumberland		
WCUM-FM	1948	102.9
WTBO-FM	1962	106.1
Frederick		
WFMD-FM	1961	99.9
Glen Burnie		
WISZ-FM	1964	95.9

City & Call Letters	*Est.*	*Frequency*
Hagerstown		
WARK-FM	1957	106.9
WJEJ-FM	1946	104.7
Havre de Grace		
WASA-FM	1960	103.7
Morningside		
WPGC-FM	1959	95.5
Waldorf		
WSMD-FM	1961	104.1
Westminster		
WTTR-FM	1959	100.7

Key to Abbreviations:

Network: ABC—American Broadcasting Co.; CBS—Columbia Broadcasting System; KBS—Keystone Broadcasting System; MBS—Mutual Broadcasting System; NBC—National Broadcasting Co.; UBC—United Broadcasting Corp.

Compiled from *1965 Broadcasting Yearbook.*

INDEX TO PROPER NAMES

—O—

A

Page

Aaron, Howard L. 460, 507, 534, 535
Abell, B. Kennedy 444
Abell, J. Walter 444
Abell, Richard P. 511
Abraham, Robert W. 125
Abrams, James 546
Abrams, Julian 182
Abrams, Samuel T. 150
Abramson, Joseph 263, 274, 509
Abramson, Murray 202, 254, 263, 274, 509
Abramson, Stephanie Z. 426
Acker, Joseph A. 186, 263, 274, 509
Adams, Charles B., Jr. 512
Adams, John 730, 731
Adams, John Quincy 731
Adams, Maurice T. 472
Adams, Merhl 426
Adams, Rowland K. 712
Adams, Thomas L. 428
Adams, Thurston R. 89, 199
Adams, Wilsie H. 492
Aderhold, O. C. addenda
Addison, Margaret H. 540
Addison, Thomas G. 702
Addison, Walter D. 439
Addison, Walter J. 114
Adkins, E. Dale 73, 194, 197, 454
Adkins, E. Stanton 353
Adkins, Edith D. 449
Adkins, Mrs. Harry C. 454
Adkins, Ralph J. 450
Adkins, Raymond L. 145
Adkins, Robert T. 454
Adkins, William H. 712
Adkins, William H., II 178
Adler, Charles 122
Ager, J. Norman 66
Agnew, Spiro T. 408, 410
Agro, Angelo 539
Aiello, Caesar L. 440
Aiken, J. Donn 92, 97, 99, 155, 158
Aiton, Edward W. 67, 100, 135, 158
Aizkrauklis, Valdis 81
Akehurst, Carville M. 410
Albaugh, William A. 491, 528
Albert, Hillard P. 493
Albert, William J. 727
Albrecht, George F. 541
Albrecht, Walter 464
Alderman, R. Bruce 408

Page

Alexander, Henry 416
Alexander, Horace W. 269, 424
Alexander, Irvin Charles 509
Alexander, Robert 694, 716
Alexander, Robert B. 97
Alexander, Stanley H. 125
Algire, G. Watson 68, 189
Allen, Aris T. 406
Allen, Charles B. 142, 410
Allen, Douglas S. 546
Allen, Franklin G. 105, 203
Allen, Joseph 460, 461, 463
Allen, Richard 454
Allen, Richard M. 166
Allen, Russell B. 67
Allen, William P. 199
Allen, William Prescott 197, 531
Allender, Patrick 402
Allison, Benedict 407
Allison, Stella W. 541
Allred, Floyd, Jr. 419
Alpert, Maxwell 263, 297, 539
Alton, Joseph W., Jr. 140, 141, 261, 268, 273, 404, 406, 508
Alvey, Leonard S. 444
Alvey, Richard Henry 711, 712, 715
Amaimo, Morgan L. 490, 524
Amato, Louis 161
Ambrosen, Lloyd A. 66
Amelse, William J. 531
Ammerman, J. F. 432
Amos, Wallace R. 182
Anders, William A. B., Jr. 163
Anderson, Charles R. 201
Anderson, Christina J. 176
Anderson, Dale 408
Anderson, Fred H. 281, 402, 509
Anderson, G. C. A. 100
Anderson, H. Edward 451, 452
Anderson, James C. 138, 462
Anderson, Joseph B. 449
Anderson, Katherine E. 429
Anderson, Marvin H. 404
Anderson, Norman 546
Anderson, R. W. 449
Anderson, Thomas M. 305, 434
Anderson, Thomas M., Jr. 266, 274, 511
Anderson, Vernon E. 67
Anderson, Walter C. 454
Andrew, Louis C. 413

	Page
Andrews, Mrs. Buck	423
Andrews, Evelyn B.	447
Andrews, Francis M.	354
Andrews, Mrs. Lewis R.	405
Andrews, Martha T.	464
Andrews, Walter Beaner	540
Andrews, William N.	729
Andros, Edmund	693
Ankeney, Jacob M.	453
Anne, Queen of England	73B
Ansel, P. E.	194
Anthony, Clarence	95
Anthony, Luke T.	404
Anthony, William	65
Antisdel, Allan F.	B9
Antill, Ronald G.	12B
Anton, Mary Ann	193
Antonelli, Camillo N.	263, 275, 509
Applegarth, Harold G.	423
Arabian, Mary	203, 460, 507, 534, 535
Arbaugh, Elsie B.	202, 510
Archer, Henry W.	715
Archer, John	696, 725
Archer, Robert H.	132, 42B, 541, 703
Archer, Stevenson	711, 712, 725, 726, 727
Archibald, Fred I.	65, 191
Armacost, Eldridge L.	411
Armbruster, Willis T.	141
Armhold, Clifford R.	472
Arms, Mrs. Thomas S.	449
Armstrong, Alexander	714
Armstrong, Raymond W.	407
Arnick, John Steven	40B
Arrington, Dorothy	416
Arrington, Mrs. R. Neville	431
Arrowsmith, George H. C.	529
Arthur, John G.	461
Arthur, Stanley C.	175
Ashby, Ward	128
Asplen, Reginald A.	422
Asplen, S. Herbert	424
Athey, Edward L.	433
Atkinson, Gordon T.	705
Aubinger, Rudolph	416
Aubinoe, Mrs. Alvin	547
Audubon, John James	167
Auer, Albert	174
Auld, David V.	195
Ausherman, Ernest W.	425
Austin, Dorothy J.	509
Austin, Edward J.	469
Austin, George E.	715
Austin, William C.	211, 437
Avara, Mary	14B
Avara, Mary M.	539
Avara, Simon V.	173
Avery, Mary Ellen	addenda
Avirett, James A.	402
Avirett, John W. II	465
Ayares, Richard B.	122
Ayers, Ellis	419
Ayers, Norman H.	451
Ayers, Richard W.	137
Azar, Wilfred T.	406

B

	Page
Babich, Charles, Jr.	403
Babylon, W. Warfield	416
Baccala, Sam	509, 544
Bacharach, Carl W.	459, 507, 534
Bachman, George F., Jr.	404
Backhaus, Albert P.	42, 119, 136, 200
Bacon, James E., Jr.	547
Baer, Aaron A.	269, 460, 507, 534, 535
Baer, Adam D.	176, 402
Baer, Eli	53
Baer, George, Jr.	724, 725
Baetjer, Anna M.	B4
Baggett, Jesse	190, 439
Bahr, Richard	407
Bailey, Albert J.	165, 453, 454
Bailey, Charles	444
Bailey, Ernest	473
Bailey, Henry J.	448
Bailey, Herbert G., Jr.	15B
Bailey, Levin C.	712
Bailey, Paul J.	114
Bailey, Samuel L., Jr.	542
Bailey, William D.	540
Bailey, Mrs. William J.	202
Bair, Scott S.	163
Baker, Albert	123
Baker, Alva S., Jr.	432, 532
Baker, Earl L.	119
Baker, Elizabeth H.	449
Baker, Frank	454
Baker, Frank, Jr.	199
Baker, Guy A., Sr.	424
Baker, Herman J.	456
Baker, Horace C.	453
Baker, James H.	510
Baker, James S.	441
Baker, John Albin	512
Baker, Joseph D., Jr.	66
Baker, Joseph M., Jr.	504, 530, 544
Baker, Lionel D.	469
Baker, Robert H., Jr.	41B
Baker, Rollie R.	456
Baker, Walter M.	417
Baker, William B.	72B
Balassone, F. S.	1B0, 192
Balch, Henry Herbert	529
Balderston, Lloyd, III	166
Baldwin, A. Stuart	471
Baldwin, H. Streett	730
Baldwin, J. Rush	42B
Baldwin, Maurice W.	493
Baldwin, William S.	40B

	Page
Balentine, Karla M. E.	525
Baliko, Rudolph J.	129
Ball, Edwin F.	137
Ball, John	436
Bamford, Ronald	67, 122, 161
Bandiere, Charles M.	132
Banks, Mrs. George W.	416
Banks, Pat Meise	543
Banks, Robert T.	732
Banks, Walton G.	441
Bannigan, Thomas A.	441
Banning, Jeremiah	716
Barber, Isaac A.	728
Barber, Lawrence T.	430
Barber, Luke	692
Barber, Mary Combs	445
Barber, Samuel	509, 544
Barbour, Robert T.	546
Bard, Harry	75, 197
Barley, Frank	193, 446
Barnes, Augustus C.	545
Barnes, Mrs. Edgar G.	416
Barnes, Henry F.	429
Barnes, John H.	714
Barnes, R. Kenneth	59, 76, 97, 153
Barnes, Richard	695, 716
Barnes, Virginia R.	152
Barnes, Mrs. Webster	132
Barnes, Whitney	420
Barnes, William	159, 163
Barnes, Wilson K.	303, 4B1, 497, 712
Barnett, Cleatus E.	435
Barnett, Paul W.	402
Barney, John	726
Barney, Joshua	30
Barranca, Sam	542
Barranco, Santi B.	173
Barranger, J. J.	151
Barrett, James H.	407
Barrett, Lester L.	304, 407
Barrett, William L. K.	507, 534, 535
Barrick, Claude H.	122
Barrick, Samuel W.	425, 527
Barrow, John T., Jr.	419
Barrows, Robert A.	544
Barry, David	431
Barry, Edwin M.	125
Barry, James M.	154
Barry, Robert C.	714
Barry, Rose F.	17B
Bartell, Joseph E.	441
Bartemeier, Leo	78
Bartgis, Earl W.	541
Barth, John J.	422
Barthel, Geneva V.	425
Barthelme, Albert	445
Bartley, Dorothy	433
Bartol, James Lawrence	711, 712
Barton, David W., Jr.	462
Barton, Harry J.	159
Barton, Richard A.	154
Barton, Thomas G.	401
Bassford, George Melvin	407
Bateman, Henry E.	705, 713, 715
Bateman, Wilfred	704
Bateman, William	161
Bates, David N.	40B
Bathon, Dan	41B
Bathon, Philip	41B
Batterton, Richard A.	90, 96
Bauer, Gordon A.	129
Bauer, Milton A.	175
Baughan, C. N.	447
Baughman, L. Victor	705
Baumann, Albert F.	264, 275, 509
Baumgardner, Elizabeth	545
Baumgartner, E. I.	7B, B4
Baumgartner, Eugene I.	541
Baumgartner, Helen T.	511
Bay, Walter C.	417
Bayle, C. Frank	443
Bayley, Josiah	714
Bayley, Thomas	725, 726
Bayley, William, Jr.	696
Bayliff, William H.	122
Baynard, John T.	449
Baynes, A. T.	429
Baynes, Henry T.	264, 275, 509
Beach, John C.	546
Beach, Louis N.	539
Beach, Rex	168
Beachley, Agatha B.	427
Beachley, Louise F.	451
Beahm, Evelyn M.	453
Beal, George Max	166
Beal, Lindy N.	43B
Beall, Alta M.	439
Beall, J. Glenn	720, 730, 478, 491
Beall, J. Glenn, Jr.,	203, 251, 254, 264, 275, 509
Beall, Josias	707
Beall, Osborne P.	411
Beall, Robert L.	547
Beall, Samuel	696
Bean, John S.	444
Beard, J. Howard	405
Beard, Philip H.	511
Beaston, W. Dale	129
Beatty, Vincent F.	77
Beatty, Vincent J.	161
Beatty, W. Carroll	62, 439
Beaty, Andrew F.	509
Beauchinen, Richard R.	509
Beaven, George G.	450
Beaven, James B.	447
Beavers, Judson C.	437
Bebee, Arthur F.	414
Beck, Clifford K.	436

	Page
Beck, Howard C., Jr.	461
Beckett, William W.	439
Beggs, James M.	161
Beggs, Mrs. James M.	546
Behounek, Rudolph	263, 275
Beilin, John	174
Bell, Charles W.	436
Bell, Ephraim	714
Bell, J. Ernest	446
Bell, Mary R.	444
Bell, Samuel N.	472
Bell, T. Webster	472
Bell, Wilmer V.	76, 77
Belt, Carl O.	403
Bendall, James F., Jr.	303
Bender, Charles C.	471
Bender, Welcome W.	161
Benjamin, Robert	419
Benner, Robert	162, 264, 275, 510
Bennett, Alton Y.	541, addenda
Bennett, Benjamin W.	715
Bennett, Earl	260, 265, 275, 510
Bennett, Homer L.	546
Bennett, Ivan L., Jr.	113
Bennett, Lionel	447
Bennett, Rudolph H.	412
Bennett, Stanley Young	424
Bennett, Walter V.	132
Bennington, Douglas C.	545
Benson, Benjamin R., III	145
Benson, Carville D.	709, 729
Benson, W. Robert	40B
Benton, Charles L.	460
Benton, George E.	119
Benton, Lemuel H., Jr.	472
Bentz, Frank L.	67, 75, 77
Berger, Stuart L.	96, 40B
Bergey, H. Roy	456
Berk, Mrs. Lane K.	9B
Berkson, Jacob B.	451, 452
Berman, Barnett	154
Berman, Theodore B.	153
Bernard, J. Pierre	163
Berney, Mrs. Robert L.	409
Berry, Edward W.	422
Berry, John	462
Berry, John L.	73
Berry, John S.	706, 70B
Berry, Samuel M.	297
Bertier, Theodore L., Jr.	264, 276
Bertorelli, Joseph A.	254, 260, 261, 268, 50B
Best, Hallar	425
Best, Larry S.	460
Bettinger, L. R.	129
Beuchelt, Walter	465
Bevan, Richard	44B
Bevard, G. Nelson	125
Beverly, David P.	420
Beyea, Gerald L.	449
Bianchi, Ethel L.	464
Bier, George H.	706
Biesemeir, Ruby Jim	403
Biggs, Joseph B.	540
Billmire, Garrett O.	136
Birch, Paul T.	470
Bird, Aldine R.	122, 172
Bird, Robert J.	435
Biser, Daniel S.	70B
Bishop, James W.	402, 543
Bitely, Ralph A.	125
Bittinger, Delbert	427
Bittinger, Lenwood F.	42B
Bittinger, Truman C.	426
Bittle, Goldie	427
Black, J. Hubert	431
Black, Virginia	417
Black, Virginia M.	435
Black, Walter E., Jr.	463, 544
Blackiston, Nehemiah	693
Blackistone, William J.	70B
Blackston, Robert D.	444
Bladen, Thomas	693
Blades, A. T.	152
Blades, Deliaette N.	414
Blades, J. Dallas	414
Blades, Orland B.	254, 265, 276, 510
Blaine, George W.	121
Blair, C. Stanley	1B4, 265, 276, 511
Blair, Jack R.	94
Blair, James G.	401
Blair, Jonibel T.	450
Blair, Montgomery	732
Blake, Keith	445
Blakeney, Albert A.	72B, 729
Bland, James Robert	405
Blank, Charles S.	402
Blanset, Ray E.	452
Blavatt, Ronald	9B
Block, Gladys S.	450
Blondes, Leonard S.	193, 266, 276, 511
Bloom, Dolores	416
Bloom, Louis	112
Bloomfield, Howard V. L.	449
Blum, Albert H.	460, 507, 534, 535
Blum, Alice M.	103
Blum, David M.	544
Blunt, Royden A.	125, 354
Boatman, Frank L.	453
Bock, George A.	509
Boden, Joseph E.	401
Bodian, David	75
Bodkin, Brook	12B
Boetker, Christian	406
Boettcher, Evelyn M.	404
Bogan, Charles W.	402
Bohdal, Anthony	406
Bohn, Gilbert P.	452

	Page
Bolinger, Benjamin M.	472
Bolinger, Edward O.	540
Bolt, May B.	402
Bolton, G. W. Thompson	163
Bolton, William P.	730
Bonaparte, Charles J.	732
Bond, A. R.	12B
Bond, Mrs. Arthur Peabody	354
Bond, Calhoun	90, 197
Bond, Carroll T.	712, 713
Bond, Frank A.	706
Bond, J. Percy	462
Bond, Jacob	696
Bond, James A. C.	712
Bond, John L.	448
Bonifant, George F.	421
Bonifant, John T.	211
Bonnett, William	460, 463
Bonsack, Paul C.	415
Boone, A. Gordon	287, 510, 709
Boone, Bertram Lee, II	704
Boone, Mrs. Felix	74
Booth, Donald A.	15B
Booth, John Wilkes	31
Booze, William S.	728, 728n
Bordley, John Beale	694
Borland, William D.	409
Boslow, Harold M.	105, 106
Bossard, Carol	407
Bossle, Francis X.	264, 276, 510
Boston, Ray W.	457
Boston, W. Theodore	59
Boswell, Harry A., Jr.	15B
Bosz, Henry	195
Boublitz, J. Louis	452
Boulais, John E.	415
Boulais, John E., Jr.	414
Bounds, Harold	548
Bowdle, Alexander, Jr.	449
Bowen, Clarence R.	413
Bowen, J. Lloyd	412
Bowen, Mary	451
Bowen, Norman Oliver	413
Bowen, Perry G., Jr.	305, 412
Bowen, Vernon D.	412
Bowers, Charles F.	425
Bowers, Eugene	129
Bowie, C. Keating	192
Bowie, Fielder	716
Bowie, Leo C.	420
Bowie, Oden	251, 699
Bowie, Richard Johns	711, 712, 727
Bowie, Robert	697
Bowie, Robert W.	703
Bowie, Walter	695, 725
Bowie, William	163
Bowie, William B.	305, 438, 506, 533
Bowland, Mrs. J. E.	547
Bowles, J. Wilmer	444, 445
Bowling, Mrs. J. T.	420
Bowman, Harold W.	449
Bowman, Paul D.	433
Bowman, Ralph D.	416
Bowser, G. Russel	452
Boyce, Donald	544
Boyce, Harvey	419
Boyd, Andrew Hunter	712, 713
Boyd, J. Cookman, Jr.	84
Boyd, J. Frank	412
Boyd, Nancy R.	441
Boyd, Ralph C.	495
Boyd, Thelma R.	439
Boyd, William D.	444, 542
Boyd, William Walter	432
Boyden, Gilbert	422
Boyer, Donald H.	128
Boyer, Elroy G.	254, 261, 266, 276, 511, addenda
Boyer, Oliver P., Sr.	132
Boyle, Norman B.	163
Boyle, Richard T.	418
Boyle, Thomas	30
Bozell, Brent	496
Bozick, Peter A.	211, 441
Bozman, Carlos	447
Bracey, Earle	93
Brackett, Maurice A.	413
Bracy, Joseph Banks	172
Braddock, Edward	27
Bradford, Augustus W.	699
Bradford, David	713
Bradley, Chester S.	419
Bradley, J. Edmund	78
Bradley, Stephen J.	715
Brady, Frank J.	149
Brady, Mrs. George	427
Brady, James S., Jr.	439
Brady, Samuel	732
Brainthwait, William	691
Bramble, Mrs. David	433
Bramble, Frederick M.	470
Brandau, John E.	172, 504, 530
Brannock, Earl E.	406
Brantly, William T.	704
Branzell, Thomas M.	406
Bratton, Robert F.	707, 728, 72Bn
Braun, Henry D.	404
Brauning, Horace S., Sr.	140, 415, 417
Bray, Elza E.	265, 277, 511
Bray, Kenneth	134
Breckinridge, John B.	189
Breckinridge, John C.	731
Bregel, Howard C.	191, 202, 209
Breitenecker, Rudiger	113
Brendel, William	193
Brendel, William P.	432
Brengle, Francis	727
Brennan, Alfred L.	40B

Page

Brenneman, John A. 471
Brent, George 711
Brent, Giles 691
Brent, Robert J. 714
Brent, Vivian 715
Breschkin, Joshua 179
Bresler, Charles S. 266, 277, 511
Brevard, Benjamin 695
Brewer, James R. 714
Brewer, Nicholas 703, 715
Brewer, Nicholas, of John 706
Brewer, Paul E. 512
Brewster, Andre W. 54
Brewster, Daniel B. 489, 499, 522, 720, 730
Brice, A. Talbott 425
Brice, Arthur H. 707
Brice, James 696, 701, 702
Brice, John 701
Brice, Lawrence S. 433
Bricker, William T. S. 121
Brickett, Gerald S. 416
Briddell, Charles D. 142
Briddell, Charles E. 448
Briddell, William T. 95
Briggs, Harold M. 161
Bright, J. Benjamin 443
Briguglio, Frank 439
Brinsfield, Carroll S. 192
Brinsfield, Dryden 470
Brinsfield, Harley P. 114
Brinsfield, William 450
Briscoe, Arthur 446
Briscoe, James T. 704
Briscoe, John H. 162, 193, 254 266, 277, 512
Briscoe, John H. T. 444
Briscoe, John Parran 712
Brish, William M. 451
Bristow, Andrew H. 430
Brittingham, G. Gordon 167
Broccolino, Joseph L., Jr., 460, 507, 534, 535
Brock, Edith Grace 427
Brockmeyer, Charles R. 276, 510
Brodie, John E. 128
Broening, William F. 732
Brooke, Baker 692
Brooke, John B. 707, 715
Brooke, M. Bayne 439
Brooke, Thomas 693
Brookhart, Maurice S. 50B
Brooks, Doswell E. 439, 472
Brooks, Henry P. 727n
Brooks, John C. 197
Brooks, Stewart A. 73
Brooks, Thomas R. 439
Brough, Franklin K. 102
Brough, Grant 194

Page

Broun, R. Bascom, Jr. 74, 163
Brown, A. Freeborn 132
Brown, Alfred B. 129
Brown, Ann 539, 541
Brown, B. Herbert 67
Brown, Buford M. 161
Brown, Celius L. 140, 416
Brown, Claudenia 509
Brown, David H. 546
Brown, Edwin H. 705
Brown, Elias 726
Brown, Frank 699
Brown, Frank Donaldson, Jr. 165
Brown, George William 714, 732
Brown, Grafton Lee 97, 155
Brown, Gustavus Richard 716
Brown, Helen Elizabeth 152
Brown, I. Frank 453
Brown, Irma 545
Brown, J. Robert 530
Brown, James 70B
Brown, James M. 137
Brown, James R. 421
Brown, James Robert 541
Brown, John 30, 725, 725n
Brown, John B. 728
Brown, Julian T. 441, 442
Brown, M. James 457
Brown, Moylan E. 145
Brown, Nancy Ann (Burkheimer) 265, 277, 510
Brown, Paul D. 170, 420, 422
Brown, Robert M. 79, 122, 134, 195, addenda
Brown, Roscoe, Jr. 450
Brown, W. Howard 511
Brownfield, H. F. 436
Browning, George M. 541
Browning, J. L. 161
Bruce, William Cabell 707, 720
Bruckman, Frank G. 112
Bruckman, Richard W. 112
Bruff, William 695, 707
Brune, Frederick W. 168, 203, 354 712, 713
Bryan, J. Edgar 444
Bryan, J. Wallace 183
Bryan, Samuel 544
Bryan, William Jennings 731
Bryan, William S., Jr. 714
Bryan, William Shepard 711
Bryant, Allen B. 426
Bryant, Clayton 129
Bryon, William D. 729
Bryson, Brady O. 417
Bryson, Joseph B., Sr. 417
Buchanan, Chas. A. 714
Buchanan, Franklin 30, 31
Buchanan, John 711, 712

Page

Buchanan, Mrs. Lloyd H. 402
Buchanan, Thomas 702
Buchanan, William H. 457
Buchall, Werner 471
Bucher, Walter 437
Buchheister, Gustav A. 166
Buck, Reginald 441
Buck, Walter E., Jr. 46
Buckel, Elbert E. 127
Buckingham, H. C. 128, 201
Buckler, H. Warren 462
Buckler, M. Kenneth 412
Bucklin, Erwin W. 437
Bueltman, Charles G. 196
Buffington, J. Raymond, Jr. 263, 277, 539
Bull, Fred L. 411
Bull, Vinton T. 404
Bullard, Robert E. 511
Bullock, Joseph E. 263, 277, 509
Bunting, Allen W. 456
Burall, Jesse M. 426
Burbage, Ernest E. 457
Burbage, John Howard 473, 543
Burch, F. Elliott 162, 444, 446
Burch, Francis B. 121, 146
Burdette, Franklin L. 197
Bures, Betty 453
Burgee, M. D. 353
Burgee, Mrs. Miel D. 445
Burgess, E. Randolph 433
Burgess, Forbes H. 425
Burgess, Hugh 495
Burgess, William 692
Burgtorf, George E. 431
Burke, James M. 529
Burke, Nicholas Charles 712
Burke, Paul E. 122
Burkhardt, Daniel 122
Burkhardt, Howard E. 409
Burkheimer, Nancy Brown 265, 277, 510
Burnett, George E. 453, 455
Burnett, Mrs. George E. 170
Burns, Landon C. 416, 417
Burns, Vincent Godfrey 736
Burr, Aaron 730, 731
Burroughs, Eugene S. 421
Burroughs, P. Elliott 543
Burtis, James J., Jr. 129
Burton, Charles E. 443
Busbice, Bobby G. 430
Buscher, Joseph D. 52, 114
Buser, Floyd 403
Bush, Charles V. 186, addenda
Bush, Francis W., Sr. 425
Bush, James N. 547
Bushby, John D. 116
Busick, James G. 423
Bussard, C. Lease 511
Bustard, Edwin C. 408

Page

Butcher, James 697, 702, 703
Butcher, Mason A. 190, 435
Butler, Earl D. 267, 27B, 512
Butler, Frank D. 65
Butler, John Marshall 720
Butler, Mildred C. 413
Bye, J. Malcolm 414
Byers, John M. 41B, 419
Byrd, Elbert M., Jr. 495, 522
Byrd, Harry C. 123, 1BB, 197, 495
Byrnes, Joseph R. 305, 459, 707
Byron, David W. 192
Byron, Frank L. 136
Byron, Gilbert 449
Byron, Goodloe E. 170, 265, 278, 511
Byron, Katherine E. 730
Byron, William D. 730, 730n
Byrus, Robert C. 145

C

Cabler, James T. 456
Cabot, John 23
Cadarette, Raymond A. 404
Cade, John A. 404
Cahan, Herbert 77
Cahn, Charles M., Jr. 410
Caho, Robert J. 439
Cahoon, David L. 511
Cairns, Gordon M., 67, 122, 135, 167, 198, 201
Calandrella, Ralph 471
Calary, Mrs. J. W. 41B
Calderhead, Mrs. John 405
Caldwell, James 544
Caldwell, James H. 127, 260, 267, 27B, 512
Caldwell, Samuel 418
Calhoun, James 732
Calhoun, John H. 121
Callahan, James A. 149
Callahan, Mark 548
Callahan, Parker 542
Callahan, Richard B. 510
Callis, Henry A. 702
Callow, Charles E. 439
Calloway, John 455
Calvert, Anne Arundel 736
Calvert, Benedict Leonard, 4th Lord Baltimore 691, 692, 693
Calvert, Cecilius, 2nd Lord Baltimore, 23, 24, 170, 551, 691, 692, 736, 737, 738
Calvert, Charles 692, 693, 737
Calvert, Charles, 3rd Lord Baltimore, 25, 26, 691
Calvert, Charles, 5th Lord Baltimore 27, 691
Calvert, Charles B. 727
Calvert, Frederick, 6th Lord Baltimore, 26, 28, 691, 737

Page

Calvert, George, 1st Lord Baltimore, 24, 551, 691
Calvert, Leonard 24, 25, 691, 692
Calvert, Philip 692
Calvert, William 692
Calvert, William B. 418
Cameron, Broadnax, Jr. 429
Campbell, Charles W. 455
Campbell, H. LeRoy 415
Campbell, John 725
Campbell, Peter J. 707
Campbell, Ralph Earl 121
Campbell, S. James 133
Campher, Elmer 547
Canby, Thomas 547
Cannon, Philip L. 422
Cannon, Samuel M., Jr. 424
Canny, Rose N. 457
Capel, John W. 471
Caplan, Reuben 460
Caples, D. D. 409
Capp, Joseph 76
Capper, Walter C. 712
Caprio, Francis 194
Captain, Dorothy W. 510
Captain, Mrs. Sydney S. 545
Carberry, Henry 705
Carder, Russell H. 402
Cardin, Jerome S. 83
Cardin, Maurice, 184, 254, 261, 263, 278, 509
Cardin, Meyer M. 305, 459, 506, 534
Cardin, William 547
Carey, Clarence E. 457
Carey, Robert G. 207
Carey, William C. 186
Carliner, Louis C. 509
Carlson, Allen, Jr. 418
Carmichael, Richard B. 660, 715, 726
Carmichael, William 716
Carmody, Frederick P. 544
Carnes, Paul R. 421
Carney, James F. 459
Carnochan, John L., Jr. 425
Carpenter, Esther H. 406
Carpenter, T. Reynolds 423
Carpenter, William E. 471
Carr, Harold E. 423
Carr, L. Edwin 251
Carr, Virgil H. 406
Carrico, John 455
Carrico, Rudolf A. 148
Carrico, Rudolph A. 540
Carrington, George F. 65
Carroll, Charles, Sr. 701
Carroll, Charles, Barrister, 694, 695, 695n, 716
Carroll, Charles, of Carrollton, 694, 696, 706, 717, 717n, 737

Page

Carroll, Daniel 701, 706, 715, 717, 724
Carroll, James 708, 726
Carroll, John Lee 699, 707
Carroll, Nicholas 716
Carroll, Thomas King 698
Carson, James E. 85
Carter, Mrs. Algernon 442
Carter, Bernard 714
Carter, Beulah L. 414
Carter, C. Kenneth 457
Carter, J. DeWeese, 198, 304, 413, 414, 433, 448
Carter, J. Fred 443
Carter, John M. 704
Carter, Joseph L. 459
Carter, Richard H. 165, 405
Carter, W. Snowden 149
Carter, William R. 404
Casanges, Alexander 471
Casbarian, James P. 163
Case, Richard W., 67, 150, 161, 197, addenda
Case, Mrs. Robert 546
Case, Robert A. 420
Casey, James J. 542
Cassady, Helen B. 263, 298
Cassell, Benjamin F. 108
Castagna, Edwin 465
Catlin, Elmer F. 447, 547
Catlin, John S. 472
Causin, John M. S. 727
Cavanagh, George B. 534, 535
Cavenaugh, Robert L. 78
Cawley, Idamae M. 414
Cecil, Charles W. 442
Cecil, Clyde H. 472
Cecil, Francis Gerard 444
Chadwick, LaRoy I. 510
Chaffinch, J. R., Jr. 163
Chaffinch, William P. 61
Chaille, Peter 696, 716
Chamberlain, C. D. 445
Chamberlain, Robert 448
Chamberlaine, James Lloyd 695
Chambers, Benjamin B. 715
Chambers, Ezekiel Forman, 711, 718, 718n, addenda
Chambers, H. Lee 82
Chambers, William 704
Champion, David C. 501, 526
Chance, S. Grayson 442, 443
Chandler, O. Sheldon 154, 543
Chaney, Charles L. 539
Chaney, Earl D. 469
Chaney, Edward G. 704
Chaney, Enoch C. 116
Chapman, Andrew G. 727
Chapman, Henry H. 702, 708
Chapman, John G. 707, 708, 727

Page

Chapman, John Lee 732
Chapman, William 446
Chapman, William A. 159, 162
Charles I, King of England 24, 26, 551
Chase, Jeremiah Townley, 696, 701, 711, 712, 716, 717
Chase, Samuel, 694, 695, 695n, 715, 716, 717, 732
Chatelain, Verne E. 202
Cheatham, John 425
Cheers, Gene F. 128
Cheesman, Otto B., Jr. 423
Cheseltine, John 446
Chesley, John, Jr. 716
Chew, Philemon 703
Chew, William N. 544
Chewning, E. Taylor 149
Childs, Eugene Mackall 304, 403
Chilton, Charles 716
Chipman, C. H. 194, 455
Chipman, Charles 454
Chissell, Garland 194
Chissell, John 84
Christie, Gabriel 724
Christis, Christ G. 57, 58
Chrisman, Joseph J. 452
Christopher, Mrs. Harry R. 111
Churchill, Winston 33
Cicone, Guy J. 52
Cinquegrani, Anthony J. 42
Cissel, C. Wilbur 68
Cissel, Chester M. 444
Clabaugh, Harry M. 714
Clagett, Fendall M. 164, 495
Clagett, Hal H. D. 197
Clagett, Lansdale G. 114
Clagett, William B. 705
Claggett, Walter W. 52
Claiborne, William 25, 691
Clapp, Robert E., Jr. 305, 424
Claridge, William E. 154
Clark, Charles 434
Clark, G. Y. 432
Clark, Harry E. 450
Clark, J. Nelson 508, 539, addenda
Clark, James, Jr., 76, 138, 260, 262, 268, 495, 508
Clark, John E., 132, 138, 170, 201, 428, 431
Clark, Joseph H. 432
Clark, Leslie J. 401
Clark, Linwood L. 729
Clark, Marion L. 435
Clark, Thurston B. 445
Clark, Velma R. 432
Clarke, Edward O., Jr. 192
Clarke, H. Wayne 200
Clarke, Helen E. 68
Claude, Dennis 704, 705

Page

Clauss, Albert F. 544
Clay, Henry 731
Clayton, John M., Jr. 66
Clendaniel, George W. 414
Cleveland, Grover 731
Clevenger, Clifton Loren 530
Clinton, DeWitt 731
Cloos, Ernst 133
Clopper, Charles N. 452
Clopper, Simon 451
Close, J. Wallace 543
Clough, Caleb W. C. 444
Clough, Ralph 443
Coady, Charles P. 728, 729
Coakley, Forrest 162, 421
Coakley, Paul 430
Coale, Bertram B. 428
Coale, P. Mitchell 140, 429
Coates, J. Louis 432
Cobey, W. Earle 506, 532
Cochran, Alexander S. 462
Cochran, Edward L. 431
Cochran, H. Dean 412, 413
Cochran, John R. 82
Cochran, Silas Morris 711
Cockey, Edward 716
Cockey, Joshua F. 493
Cockerham, Edward H. 496
Cockran, John A. 132
Cody, James E. 409
Coe, Ward 8., Jr. 178
Coffey, Margaret N. 426, 541
Coffin, Charles E. 728
Coffman, Wiley R. 510
Coggins, Richard K. 154
Cohee, Edward Elmer 534, 535
Cohee, John M. 415
Cohen, Benjamin 457
Cohen, Herbert L. 52
Cohen, Isadore B. 539
Cohen, Jack 141
Cohen, Louis 97
Cohen, Myer J. 138
Cohill, Gale B. 512
Cohn, Jess V. 88
Colbourne, Thomas W. 447
Colbourne, Wilbert J. 201
Colburn, David O. 539, addenda
Cole, A. Lehart 49
Cole, B. Melvin 58
Cole, Benjamin L. 417
Cole, Mrs. Kenneth S. 62
Cole, Lewis F., Jr. 429
Cole, William H. 728, 728n
Cole, William P., Jr. 729, 730
Coleman, Harry D. 421
Coleman, James S. 106
Coleman, John K. 45
Coleman, William E. 442

	Page
Colgan, Warren	194, 459
Coll, Kathleen Henry	422
Collier, Harry P.	546
Collins, Charles E.	265, 278, 511
Collins, Clarence E.	447
Collins, John S.	510
Collins, Lewis A., Jr.	419
Collins, Richard H.	122
Collins, Stephen R.	712
Collins, T. Howard	457
Collins, T. Howard, Jr.	457
Collins, Thomas	411
Collison, Rachel	414
Colonna, John O.	463
Comer, John	423
Comp, George F., Jr.	427
Compton, Barnes	705, 707, 728, 728n
Compton, Calvin	422
Compton, Lillian C.	77
Comstock, George	addenda
Conaway, Charles C.	415
Conley, Charles H., Jr.	66
Conlon, James P.	539
Conlon, Thomas E.	709
Conlon, Thomas F., Jr.	509
Conn, Mrs. Carl A. S.	192
Connellee, Clark D.	429
Connellee, Douglas W.	265, 298
Connellee, Everett J.	417
Connelly, Francis J.	89
Connelly, J. P.	446
Connolly, Donald H.	464
Connolly, Dorothy E.	442
Connolly, Francis J.	453
Connor, Stanley	447
Conrad, Robert P.	494
Conroy, Edward T.	266, 278, 495, 511
Conroy, Wilbour H.	112
Constable, Albert	727
Constantine, Russ Andrews	410
Contee, Benjamin	717, 724
Contee, John	701
Contee, Thomas	695
Conway, Curtis L.	128
Conway, Esli S.	511
Conway, John V.	409
Coode, John	693
Cooey, Edward W.	138, 451
Cook, Edna P.	266, 279, 511
Cook, Edward J.	161
Cook, Emory	161
Cook, Francis J.	425
Cook, John Paul	418
Cook, Noel Speir	264, 279, 509
Cooke, Robert E.	78
Cookerly, Ernest S.	433
Cooksey, Harold R.	421
Cooksey, Howard R.	166, 421
Cooksey, W. Algie	162, 420, 421
Coolahan, John C.	146
Cooley, Richard M.	448
Coolidge, Calvin	731
Cooney, John A., Jr.	45
Cooper, Avon E.	539
Cooper, Gail F.	415
Cooper, Gerald H.	89
Cooper, J. Crossan, III	52
Cooper, John Purley, Jr.	209
Cooper, Levin T.	455
Cooper, Paul D.	251
Cooper, Richard	445
Cooper, Richard W.	133
Cooper, William, Jr.	471
Copley, Lionel	693
Copley, Thomas	25
Coppage, Benjamin L.	442
Coppie, Comer S.	62, 75, 76, 158
Coppin, Fannie Jackson	63
Corcoran, Edward S.	139, 157
Cord, Richard J.	441
Corddry, Howard	353
Corddry, Kathryn J.	456
Corder, Frank G.	471
Corderman, John E.	543
Corkran, Clarence	422, 423
Corkran, William O.	423
Corliss, Frank R., Jr.	428
Cormeny, Alvin E.	67
Cornelius, Frederick	434
Cornish, Charles	111
Cornish, Charles E.	543
Cornish, Howard L.	96
Cornish, James Edward	546
Cornwaleys, Thomas	691
Corr, Reade W.	433
Corrigan, William P.	264, 279, 509
Cory, Ernest N.	197
Cosca, Mrs. Benjamin E.	207, 440
Cosden, Jeremiah	726, 726n
Cosgrove, Eli	715
Cosgrove, Thomas E., Jr.	148
Coss, Charles W.	283
Cost, Vernon R.	403
Cottman, James A.	447, 448
Cottman, Joseph S.	727
Coughlan, J. Fendall	435
Coulter, John	716
Courtney, George	161
Courtney, Leo A., Jr.	251
Courtney, Margaret	179
Cousins, James R., Jr.	472
Cousins, W. Irvin, Jr.	431, 511, addenda
Cover, Thomas F.	715
Covington, George W.	715, 727
Covington, J. Harry	728, 728n
Covington, Leonard	725
Cowen, John K.	728
Cox, Charles H.	251

	Page
Cox, Christopher C.	707
Cox, James T.	441
Cox, John W.	446
Cox, Nathaniel	704
Cox, Oliver S.	413
Cox, Robert E.	548
Cox, Wilfred L., Sr.	413
Cox, William J.	402
Coyle, William E.	436
Crabb, Jeremiah	724, 724n
Craig, Clayton	419
Craik, William	724
Crain, Bennett, Jr.	405
Crain, Peter Wood	711
Crain, William George Bennett	524
Cramphin, Thomas	716
Crandall, Gilbert A.	159, 200
Crane, Charles P.	163, 463
Crane, Jacob	405
Cranford, Jean	412
Crawford, Carlos C.	454
Crawford, Eleanor A.	510
Crawford, Francis J.	415, 416
Crawford, William	731
Creighton, C. Calvert	422
Cresap, Thomas	27
Creswell, John A. J.	719, 727, 732
Crew, Julian	433
Crisfield, John W.	727
Crist, Howard, Jr.	432, 508
Crist, Mrs. Howard G., Jr.	431
Crist, L. Victor, Jr.	452
Crist, LeMerton E., Jr.	508
Criste, Richard T.	94
Cristofane, Susanna K.	201
Crocker, John M.	408
Crocker, Mrs. John M.	409
Croghan, Hilda B.	546
Crook, Robert F.	196
Croll, Paul A.	167, 415
Cromwell, Nathan	716
Cromwell, Oliver	26
Cromwell, Roland W.	431
Cromwell, Stephen C.	99, 154, 159, 200
Cronin, Cornelius F.	89, 429
Cronin, J. Wilmer	430, 541
Cronin, Mrs. J. Wilmer	58
Cronin, L. Eugene	67, 186
Cronin, N. Paul	428
Cronin, Mrs. Paul	429
Cropper, Calvin H.	194
Cropper, George B.	457
Cropper, Hugh T., Jr.	162, 473, 543
Cropper, Reese F.	163
Cropper, Sidney L.	458
Cross, Ambrose D.	431
Crossley, Evan McC.	451
Crosson, Irvin	472
Crothers, Austin L.	700
Crouse, Jane	434
Crowder, Herbert R.	421
Crowe, Edward T., Jr.	426
Crowe, Opal	427
Crowl, Philip A.	716n
Crowley, Charles E.	411
Crowse, G. Daniel	469
Crowther, Lester H.	152
Crum, John M.	164
Crum, William B.	546
Cryer, T. Leonard	446
Culbertson, William J.	99, 154
Culbreth, Thomas	704, 725, 726
Cullen, James K.	305, 459
Cullen, Richard E.	194, 453
Culotta, Samuel A.	508
Cummings, Harry B.	161, 464
Cummings, James E.	470
Cunningham, Russell W.	190
Cunningham, S. S.	715
Cunningham, William P.	67, 185
Curlett, Royden R.	443
Curley, Edward R.	421
Curley, Thomas J.	404
Curlin, Claude D.	542
Curlin, Leonard W.	95
Curran, David L.	95
Curran, J. Joseph	65, 460
Curran, J. Joseph, Jr.	139, 200, 254, 260, 261, 268, 508
Curran, William	714
Currier, Oliver M.	430
Curtis, Charles, Jr.	191
Curtis, Francis P.	709
Curtis, George T.	547
Curtis, George T., Jr.	511
Curtis, J. Frank	432
Cushwa, G. Victor	133
Cushwa, Thomas B.	451
Custer, David J.	452
Custer, Floyd O.	128
Cutler, Paul	456
Cutsail, J. Alfred	425
Cymek, Casimir M.	510

D

	Page
Dabney, R. H.	84
Dail, Robert M.	129
D'Alesandro, Thomas, Jr.	729, 730, 732
D'Alesandro, Thomas J., III	460
Dallam, John W.	147
Dallam, Richard	704
Damuth, Donald R.	441
Dandridge, Edmund P.	90
Daniel, Frank	198
Daniels, Samuel T.	462
Dante, Lee F.	186

	Page
Darnall, John	692
Darnell, Ruth-Ellen	97
Dasher, Maurice E.	431
Dashiell, M. Wallace	126
Dashiells, G. Karl	66
Dashner, Jerome A.	464
Datcher, Bernice	420
Daugherty, John T.	74, 446
Daugherty, Mrs. John T.	445
Daugherty, William	448, 488
Davens, Edward	195
Davens, Edward F.	78
David, Davidson	702
Davidson, George E.	57, 111
Davidson, John	701, 702
Davidson, Louis H.	544
Davidson, Robert C.	732
Daviess, Jacob G.	732
Davis, Abe	140, 428
Davis, Carroll	470
Davis, Delbert M.	455
Davis, E. Lloyd	73
Davis, Elaine C.	73
Davis, Elijah	706
Davis, Floyd E., Jr.	435
Davis, Francis A., Sr.	462
Davis, H. Vincent	181
Davis, Henry	354
Davis, Henry V.	418
Davis, Henry Winter	727
Davis, Herbert A.	409
Davis, J. Louis	408
Davis, Jane H.	427
Davis, John W.	705
Davis, Mary H.	434
Davis, Melvin B.	409
Davis, Porter	418
Davis, Richard L.	426
Davis, Robert Barton	158
Davis, Roy Tasco	61
Davis, Russell S.	42, 54, 55, 56, 57
Davis, Thomas	703
Davis, W. Lester	511, 541
Dawson, Rose K.	435
Dawson, Thomas L.	704
Dawson, Walter W.	547
Dawson, William F.	172
Day, Stewart O.	304, 428
Deakins, William, Jr.	716
Dean, Alphonso H.	424
Dean, J. Fred	543
Dean, Robert P.	254, 260, 262, 268, 508
Dearing, Tucker	191
Deaton, Glen C.	430
DeBerardinis, J. T.	411
Decatur, Stephen	30
Decker, Alonzo G.	161
DeCosta, Frank A.	73
DeForte, Mrs. Charles H.	545
Deitrich, Robert G.	463
Deitz, Aaron A.	158
DeJong, Fred W.	175
De Kalb, Johann	29
Delaha, Harold	424
Delaplaine, Edward S.	712
Delawter, Mrs. Claude	425
Dell, Allan L.	209
Dell, Charles S., Sr.	544
Della, Charles	76, 197
Della, Charles A.	153, 154, 155, 202
Della, George W.	707
Delphey, Chester	543
Demain, Henry	addenda
Dembeck, James J.	354, 463
Dembowski, James S.	263, 279, 509
DeMott, Elva B.	421
Denison, Edward F.	76, addenda
Denison, Freda S.	428
Denney, Clifford A.	129
Dennis, Allen	85
Dennis, Clifton	129
Dennis, George R.	719
Dennis, John	724, 725, 726
Dennis, John M.	705
Dennis, Littleton	711
Dennis, Littleton James	703
Dennis, Littleton Purnell	726, 726n
Dennis, Milton L.	171
Dennis, Norman F.	177
Dennis, Robert G.	129
Dennis, Walter R.	457
Dennison, Charles H.	418
Denny, James W.	728
Denny, T. Walter	135, 443, 444
Denson, I. M.	707, 714
Dent, George	706, 707, 724
Dent, John	695
Dent, John F.	708, 715
Dentz, Robert J.	266, 279, 511
Denver, Frances S.	540
DePaul, Joseph A.	511
Dermer, Francis	403
Derr, John A.	254, 262, 269, 508
Dettor, Vernon B.	412, 420
Detweiler, James P.	509
Detwiler, Patricia A.	448
Deutsch, M. Robert	471
Devereux, James P. S.	210, 409, 730
Devereaux, Joseph S., Jr.	437
Devilbiss, Wilbur	63, 65
Devlin, Gerard F.	439
Devries, Henry O.	715
Dewberry, Frederick L., Jr.	408
DeWees, Lyle	542
Dewey, Mrs. Allen L.	416
Dewey, Bernard E.	414
Dewey, Thomas E.	731
Dewing, Mrs. A. A. M.	442

	Page
DeWitt, John C.	540
DeWitt, Paul W.	427
Dexter, Rex E.	441
Deye, Thomas Cockey	695, 707
Dhue, Noble J.	469, 545
Dick, Thomas	430
Dickerson, John R.	417, 418
Dickinson, Henry	696, 704
DiDomenico, Anthony F.	459
Diener, A. Jerome	460, 507, 534, 535
Dietrich, Robert	452
Dietz, Aaron	78
Dietz, Gerard J.	408
Dietz, William P.	429
Diffenderffer, Ross B.	150
Digges, Edward S.	53, 123, 422
Digges, Francis	702
Digges, George	716
Digges, J. Dudley	305, 419
Digges, W. Mitchell	422, 712
Diggs, Kathryn E.	435, addenda
Diggs, William F.	544
Dill, Erman O.	406
Dillard, Dudley	76
Dillon, H. Delois	432
Dillon, R. Samuel, Jr.	201, 260, 267, 280, 496, 512
Dilworth, Richardson	191
Dinning, E. Lawrence	132, addenda
Disney, Martin	405
Ditto, Edward W.	451
Diven, John A.	417
Dixon, C. Leroy	406
Dixon, Dolores L.	424
Dixon, Irma George	263, 280, 297, 509
Dixon, Jeremiah	27
Dixon, R. Johns	446, 447
Dixon, Walter T.	460
Dize, Carlton	547
Dize, Hilton M.	448, 542
Dobbin, George W.	714
Dobridge, Michael	436
Dodson, Claude C.	79
Dodson, Nathaniel A.	420
Doherty, Daniel T.	152, 153
Doing, W. Perry	202, 266, 280, 511
Doll, Doris	431
Donaldson, Edgar F.	137
Donaldson, William J.	444
Done, John	711, 716
Donnelly, Adele M.	452
Donovan, David A.	196
Doolittle, John T., Jr.	404
Dopkin, Michael	122
Dorcus, Edwin S.	132, 418
Dorf, Paul A.	260, 261, 269, 508
Dorman, Arthur	266, 280
Dorn, Wesley N.	61, 77
Dorsch, David I.	92, 200
Dorset, Earl of	737
Dorsey, Charles A.	544
Dorsey, Clement	726
Dorsey, Edith R.	439
Dorsey, Frank A.	417
Dorsey, Harry W.	715
Dorsey, Isaac H.	447
Dorsey, Lawrence A.	424, 425
Dorsey, Philip H., Jr.	305, 444
Dorsey, Thomas Beale	711, 712, 714
Dorsey, Walter	702, 711
Dorsey, Walter B.	52, 282
Dorsey, William B.	431
Doub, William O.	544
Dougherty, Harry	416
Dougherty, Harry B.	540
Dougherty, Jane G.	422
Douglas, George H.	174
Douglas, Henry Kyd	706
Douglas, Henry T.	189, 198, addenda
Douglas, John H.	531
Douglass, Calvin A.	534, 535
Douglass, George H.	544
Dove, Justin	201
Dove, Wilber A.	432
Dow, Charles N.	547
Dowell, Bennie C.	162, 193, 264, 280, 510
Dowling, A. S.	82
Downes, Carville M.	52
Downey, Lawrence E.	167
Downey, William Frank, Jr.	510
Downin, D. Bruce	450
Downs, John	406
Doyle, Edward J.	531
Drechsler, R. Roger	153
Drennan, Merrill W.	436
Drennan, Rudolph A.	142
Drexler, Fred L.	417
Driscoll, Fred B.	275
Driver, Matthew	716
Drought, Arthur B.	161
Drummer, Gordon L.	512
Drury, John R., Jr.	446
Dryden, Mrs. G. Ewell	456
Dryden, Littleton T.	512
Dubel, Robert Y.	529
Duckett, Allen B.	702
Duckett, O. Bowie	403
Dudley, Margaret M.	100
Duer, E. McMaster	304, 353, 447
Duffey, Dick	84, 198, addenda
Duffy, Claude E.	411
Duffy, Irene M.	78
Duffy, James J.	460
Duffy, Thelma C.	453
Dugan, Sister Aloysia	179
Duggan, F. Patrick	443
Duke, Charles M.	190

	Page
Duke, Ellis Joel	83
Dukert, Joseph M.	543
Dukes, Charles E.	440
Dulany, Ralph O.	159, 162, 353, 454
Dulany, Mrs. Ralph O.	90
Dulany, William B.	139, 265, 281, 510
Duley, Oscar R.	542
Duly, Thomas C.	442
Dumschott, F. W.	433
Duncan, Clarence E.	456
Duncan, Lynwood W.	457
Dundore, Harry A.	410
Dunham, Frank T.	416
Dunkle, Maurice A.	412
Dunn, Edward K.	132
Dunn, Halbert L.	440
Dunn, Regina M.	440
Dunning, F. H. Fitzgerald	192
Dutton, J. Willard	421
Duvall, C. Hayes	264, 281, 510
Duvall, Gabriel	695, 701, 724, 724n, 732
Duvall, Garner W.	435
Duvall, George P.	472
Duvall, Grafton	703
Duvall, Lewis	702
Duvall, Merhle H.	511
Duvall, Merton F.	471
DuVall, R. Benson	433
DuVall, Washington	715
Dwyer, Martin	159
Dyas, Edward J.	45, 150
Dyer, D. Leonard	439
Dyer, Harry E., Jr.	304, 428, 481, 497, 541
Dyer, James A.	540
Dyke, Lester M.	68
Dykes, William	447
Dyson, George C., Jr.	420
Dyson, Leroy	445

E

	Page
Earhart, Quentin L.	58
Earle, George	713
Earle, James, Jr.	713
Earle, Joseph	695
Earle, Richard Tilghman	702, 711
Early, Gordon J.	432
Early, Jubal	31
Earp, James P.	97, 132
Easter, Andrew J.	489, 522
Eastland, John Seldon	153
Eaton, William W.	161
Ebersole, Jack M.	451
Eberspacher, Fred, Jr.	423
Ebert, Robert Little	402, 403
Eccleston, John Bowers	711
Ecker, Frank A.	471
Edelen, Christopher	696
Edelen, Edward J.	420
Edelman, Jacob J.	460
Eden, Lady Caroline	737
Eden, Robert	694
Edmondson, Charles E.	148
Edmondson, Peter	716
Edmondson, Pollard	695
Edwards, Benjamin	716, 724
Edwards, George	427
Edwards, George D.	408
Edwards, H. Coursey	415
Edwards, Harry C.	427
Egerton, McKenny W.	192
Ehrensberger, Ray W.	67
Ehrig, Charles C.	142
Eichelberger, Grayson	704
Eichelberger, Thomas	424
Eigenbrode, David D.	426
Eisenhower, Dwight D.	33, 731, 732
Eisenhower, Milton S.	77, 168, 196, 352
Elburn, William Walter	442
Eley, Howard C.	529
Elkins, Wilson H.	41, 65, 67, 158, 189
Ellin, A. I.	66
Ellinger, George F.	82
Ellington, Charles P.	68
Elliott, Jane C.	438
Elliott, Randle	352
Ellis, George R.	445
Ellis, Mary S.	58
Ellis, Spencer P.,	122, 128, 131, 135, 158, 201
Ellis, Wilbur R., Jr.	178
Ellison, Daniel	730
Elmore, Lynn B.	439
Elseroad, Homer O.	436
Elsnic, Henry R.	150
Emack, Elbert G.	715
Emanuel, Meyer M., Jr.	202, 266, 281, 511
Embry, Robert C.	89
Eminizer, Roscoe	173, 464
Emory, John K. B.	704
Emory, John Willis	442
Emory, Richard W.	73
Emory, Thomas	703
Eney, H. Vernon	65, 195, 197
Enfield, Bertram	426
Engel, Henry C.	428
Engel, Leonard O.	65
Engerman, William C.	415
Englander, Clinton W.	427
Englebert, Edward F.	45
English, Harold M.	86
Ennalls, John	695
Ennalls, Joseph	695
Ennis, Robert E.	489, 528
Ensor, Leoinel K.	411

	Page
Ensor, Lowell S.	77, 353
Ensor, Thurston E.	415
Entwisle, George	84
Epstein, Harvey A.	263, 281, 509
Ernst, Fred C.	165
Ervin, James F.	438
Eskildson, Mrs. H. N.	437
Espinoza, Alfredo	200
Estep, Rezin	703
Etzler, Norman E.	416
Etzler, William Leon	416
Evans, Alexander	727
Evans, Charles O'Donovan	480, 494
Evans, Edward A.	198
Evans, Edward N.	353
Evans, Edward T., Jr.	264, 281
Evans, G. Heberton, Jr.	161, 183
Evans, Henry C.	137, 200, 465
Evans, John	715
Evans, Leslie H.	114
Evans, Matthew S.	304, 403
Evans, Samuel	716
Evans, Warren R.	198
Evans, Willard P., Jr.	456
Evans, William J.	544
Evans, Woodland N.	542
Eveland, John W.	414
Evergnam, K. Thomas	188
Everett, Estella	100, 428
Everhart, George Y.	709
Everstine, Carl N.	253, 254, 461
Ewald, William G.	111
Ewalt, Mrs. George L., Jr.	74
Ewing, James F.	443
Ewing, Patrick	695

F

	Page
Fabrizi, Anthony	418
Fabula, Cecelia	addenda
Fahrney, Roenna	429
Fairbank, James	463
Fairbanks, Harry	450
Fairbanks, Philip M.	435
Falck, Walter W.	121
Falconer, Mrs. Norwood B.	96
Falconer, Ralph S.	107
Fallon, George H.	480, 494, 504, 530, 730
Fallon, John J.	264, 281, 510
Falter, Charles E.	539
Falwell, Lee O.	435
Fanseen, James F.	192, 463
Farber, Robert E.	83, 113, 461, 462
Farinholt, L. Whiting, Jr.	105, 106, 107
Farlow, J. Franklin	453
Farnall, Robert E., III	422
Farnandis, Henry D.	715
Farnham, Lee L.	161
Farnlof, Norman C.	353
Farr, Robert W.	433
Farrell, John T.	410
Farring, Mrs. M. Richmond	462
Fatkin, Louis A.	93
Fatzie, Evelyn	542
Faulkner, Thomas J., Sr.	449
Favor, Homer E.	154
Faw, Abraham	716
Faw, Wylie M., Jr.	178
Fawsett, William G.	440
Feaga, Bernard	432
Fearing, Mrs. William L.	431
Feaster, James H.	427
Feather, Merritt	427
Fegan, Robert J.	449
Feikin, Bernard B.	534, 535
Feinblatt, Eugene M.	463
Feld, Irving	427
Fendall, Josias	692
Fenhagen, F. Donald	200
Fennell, William Parson	433
Fenneman, Lawrence B.	49
Fenwick, Charles E.	202, 446
Fenwick, Ignatius	695
Ferguson, B. J.	448
Ferguson, Mrs. James H., Jr.	97
Ferguson, W. Richard	90, 181
Ferree, Margaret S.	132
Ferrell, J. Edgar, Jr.	407
Ferris, George M.	471
Ferris, Martin A., III	502, 527
Ferry, John	714
Fetrow, George M.	547
Fiedler, Henrietta	404
Fields, Daniel	707
Fields, Henry T., Sr.	529
Figge, Frank H. J.	75
Fike, Norman J.	450
Filbert, William O.	432
Fillmore, Millard	731
Finan, Thomas B.	8, 42, 52, 107, 184, 191, 192, 195, 198, 203, 502, 527, 704, 714
Finch, Mrs. Edith B.	544
Fincham, James M.	183
Findlay, John V. L.	727, 728
Finger, Brian K.	438
Finley, Sidney H., Jr.	78
Finley, Washington	715
Finnegan, Jeanette M.	41
Finnerty, Joseph G.	460, 507, 534, 535
Finney, Gaston C.	407
Finney, Jervis S.	140, 408
Finney, Redmond C. S.	89
Finucane, Daniel L.	439
Firey, Joseph P., Jr.	451
Firminger, Harlan S.	113
Firor, Whitmer B.	153

	Page
Fischer, Adam	696
Fisher, Charles O.	416
Fisher, David H.	114, 119
Fisher, Francis	547
Fisher, Mrs. John William	462
Fisher, Russell S.	113, 461
Fisher, W. Earl	163, 418
Fisher, W. Hopkins	447
Fitzberger, Preston L.	103
Fitzgerald, William F.	141
Fitzhugh, William	695, 707
Fizer, Virginia S.	427
Flaherty, Edward F.	714
Flaherty, Robert C.	183, addenda
Flanagan, Edward P.	401, 539
Flanagan, Sherman E.	61
Flater, Mrs. William H., Jr.	409
Fleetwood, E. Douglas	414
Fleming, Daniel R.	473
Fleming, Ruth	202
Fletcher, Elbert L.	96
Fletcher, Harold R.	163
Fletcher, Theodore E.	416
Fletcher, Theodore E., Jr.	414
Flournoy, Howard R.	410
Flowers, Thomas R.	423
Floyd, John A.	435
Flyger, Vagn	122, 195
Foard, John D., III	167
Foard, Samuel B., Jr.	430
Fogg, George W.	68
Foley, Mrs. J. Warner	456
Foley, James L., Jr.	210, 461
Foley, John R.	504, 531, 730
Fontaine, Edward Lankford	447
Foote, Leslie T.	134
Forbes, James	717
Forbush, Bliss	193
Force, David W.	431
Force, Mrs. David W.	546
Ford, Alice J.	100
Ford, John D.	436
Ford, John Frank	713
Ford, Robert	715
Ford, William Clyde, Jr.	447, 448
Forrest, Benjamin S.	707
Forrest, Uriah	701, 717, 724, 724n
Forster, Henry W.	147
Forsythe, Wm. H.	712
Fort, Wetherbee	181
Forth, Robert F.	352
Fortier, William	469
Forwood, John	703
Foss, Noel E.	67, 78, 192
Foster, Delbert T.	438
Foster, Dulany	193, 305, 459
Foster, James W.	691n
Foster, P. K.	98
Foster, Samuel	510
Foster, Stanley J.	409
Foster, Vernon	411
Fowke, W. A.	420
Fowler, Bernard	412
Fowler, David	711
Fowler, Henry J.	162, 261, 266, 277, 282, 512
Fowler, Robert	705
Fox, Hamilton P., Jr.	543
Fraker, Dorothy S.	544
Fraley, Lester M.	67
Framptom, J. Jerome, Jr.	41, 58
France, Charles L.	85
France, Joseph I.	720
Franck, John	714
Francois, Francis B.	439
Frank, Eli, Jr.	462
Frank, Jerome D.	106
Frankel, Harold Lee	152
Franklin, James S.	713
Franklin, John R.	708, 727
Franklin, Littleton P.	715
Frantz, James E.	426
Frazier, Charles	708
Frazier, John M.	708
Frederick, Leroy	464
Frederick, Margaret S.	97
Frederick, Richard E.	435
Fredericks, George M.	426
Freedman, Gerson A.	177
Freedland, Mrs. T. Paul	207, 437
Freedlander, Leah S.	197
Freeman, Don C.	511
Freeman, Margie D.	441
Freestate, William M.	442
Freimuth, Henry C.	113
Freinek, Wilfried R.	85
Frenkil, James	153
Frenkil, Victor	62, 66
Frere, William J., Jr.	422
Frey, Walter A., Jr.	97
Frick, William	711
Fridinger, Harry	175, 543
Friedel, Samuel N.	298, 480, 496, 504, 531, 730
Friedler, Carl	83
Friedler, Lottie	498
Friedman, Daniel	459
Friedman, Edward D.	471
Friedman, Mrs. Harry	92, 97
Friedman, Herbert	161
Friedman, Irving	263, 298
Friedman, Leonard	408
Friedman, Sol J.	153, 255, 261, 263, 282, 509
Friel, S. E. W.	138, 443
Friend, Hubert	427
Frisby, Richard	702
Fritchie, Barbara	31

	Page
Fritz, William C.	453
Frock, Elmer E.	415
Frush, Dorothy K.	addenda
Fry, Edwin C.	167
Frye, Donald H.	534
Fuchs, Frank	428
Fuld, Joseph	196
Fuller, Denton A.	163
Funk, John	453
Funk, John B.	42, 114, 139, 190, 704
Funk, Mrs. John B.	96
Furbush, William A.	421
Furner, Karen Sue	444

G

	Page
Gabby, Joseph	703
Gabrelcik, Robert F.	446
Gadd, Luther H.	713
Gaines, Clemens W.	78, 181
Gaiser, William H.	446
Gaither, George R., Jr.	714
Gaither, William L.	707
Galbreath, C. Russell	430
Galbreath, Thomas C.	429
Gale, George	716, 724
Gale, John	716
Gale, Levin	726
Gallagher, Francis X.	191
Gallagher, Frank X.	140, 460
Galloway, Mrs. James	405
Galt, Sterling	715
Gambrill, Stephen W.	729, 729n
Gantt, Benjamin L.	708
Gantt, John Mackall	711
Gaquin, John P.	438
Gardenhour, Raymond K.	166
Gardiner, Mac	150
Gardiner, Joseph L., Jr.	420
Gardner, J. Richard	545
Gardner, William H.	97
Garey, Henry F.	714
Garheart, Guy R.	125
Garland, Charles S.	161
Garley, Frank	446
Garmatz, Edward A.,	480, 494, 504, 530, 730
Garner, Francis C.	419
Garner, Robert	161
Garner, Robert G.	addenda
Garner, Rufus	addenda
Garner, Susie V.	412
Garner, Mrs. William M.	462
Garrett, John W.	737
Garrity, John P.	102
Garrity, Raymond F.	413
Gary, Mrs. Barham R.	405
Gary, James A.	732
Gassaway, John	706
Gast, Richard E.	495
Gates, Marbery	436
Gaudreau, Paul L.	137
Gaughan, John Vincent	496
Gavrelis, George E.	410
Gebhart, Elwood L.	148
Gelston, George M.	42, 107, 191
Gennari, Mary L.	511
Gentilini, A. Victor	471
Gentry, James O'Conor	197
George, Edith	420
George, Isaac S.	714
Geppert, William H.	506
Geppert, William L.	210
Gerard, Kenneth F.	413, 545
Gerardi, Victor A.	441
German, Howard N.	150
Germann, Robert W.	209
Gerson, Milton	403
Gerstung, Robert J.	544
Getchell, Leonard	199
Getty, J. Frank	470
Getty, James S.	304, 401
Getz, Morton Henry	511
Getz, Stanley	428
Geyer, John C.	133
Ghingher, John J.	163, 209
Ghiselin, Reverdy	702
Giardina, Joseph S. A.	148
Gibbons, William L.	421
Gibbs, W. Eric	403
Gibson, Charles H.	508, 719, 728
Gibson, Daniel Z.	65, 77, 161, 353
Gibson, John	695
Gibson, Mildred N.	446
Gibson, Robert A.	418
Giddings, Luther	714
Gifford, Robert H.	189
Gigeous, Mason P.	452
Gilbert, Bartholomew	23
Gilbert, Bernice S.	509
Gilbert, Richard Paul	203
Gilbertson, Robert E.	407
Giles, William F.	727
Gill, George M.	714
Gill, John, Jr.	728
Gill, Richard W.	713
Gillett, John B.	510
Gilmore, George B.	128
Gilmore, Robert J.	544
Gilpin, Joseph	695, 716
Gilpin, R. Wayne	544
Gingerich, Vincent L.	178
Ginn, Christopher L.	180
Ginski, Michael J.	544
Gipe, Florence M.	67
Gist, Mordecai	28

Page

Gittings, John S. 705
Glackin, Paul L. 541
Gladhill, Bernard 437, 438
Glass, H. Bentley 198
Glass, Thomas G. 52
Glassman, Harold N. 161
Glaubitz, George A. 472
Gleason, James P. 491, 523, addenda
Glenn, Wilbur E. 404
Glodfelty, Robert O. 428
Glotfelty, Martha I. 265, 282, 511
Glorioso, Angelo V. 493
Goddard, Maurice K. 185
Godwin, Winfred L. 189
Goett, Harry J. 161
Goetz, John 405
Goetze, R. Melvin 122
Goldman, Israel M. 98
Goldman, Solomon 175
Goldsmith, C. Oliver 432
Goldstein, Franklin 52
Goldstein, Herbert 89, 443, 542
Goldstein, Louis L. 8, 42, 43, 45, 47, 57, 58, 107, 143, 168, 192, 490, 501, 526, 705, 707, addenda
Goldstein, Sol 196
Goldsborough, Brice John 711
Goldsborough, Charles 697, 725
Goldsborough, Felix V., Jr. 503
Goldsborough, Henry H. 705, 707
Goldsborough, Phillips Lee 700, 705, 720
Goldsborough, Robert 694, 695, 717
Goldsborough, Robert, Sr. 716
Goldsborough, Robert, Jr. 716
Goldsborough, Robert H. 718, 718n
Goldsborough, T. Alan 729, 729n
Goldsborough, William 715
Goldwater, Barry M. 477
Golin, Edwin 162
Gonder, Bernard I. 131, 193
Gontrum, John B. 704
Goodman, Lawrence H. 539
Goodman, Philip H. 298, 732
Goodman, William F. 457
Goodman, William J. 266, 282, 511
Goodrick, Harry J. 419
Goodson, Anne 405
Goodwin, Edward J. 472
Gordon, Albert S. 55, 114
Gordon, Evelyn B. 545
Gordon, Samuel 435
Gordy, Howard Lee 180
Gordy, William S., Jr. 705
Gore, Edgar 423
Gore, Louise 200, 202, 266, 282, 492, 511
Gore, Robert J. 82
Gorfine, Emanuel 709
Gorham, Donald R. 182
Gorman, Arthur Pue 719, 719n

Page

Gorman, Arthur Pue, Jr. 707, 708
Gorrell, Harry 418
Gosnell, Grace V. 439
Gosnell, Orville 407
Gott, Donald C. 412
Gott, Edwin 704
Gott, J. W. 540
Gott, J. Wilmer 162, 412, 413
Goudy, Mrs. H. Chester 539
Gough, Mrs. Arthur 74
Gough, J. Marion 446
Gough, William E., Jr. 446
Gould, Ray S. 100
Gouline, William H. 65
Grace, Mark E. 412
Grady, J. Harold 298, 305, 459, 481, 497, 732
Graham, Charles 716
Graham, John T. 470
Graham, Richard E. 129
Graham, Robert P. 704, 705
Graham, Samuel A. 195, 453
Graham, Spencer W. 262, 269, 503
Grahame, Charles 695
Grahamer, Louis 434
Granger, H. E. 450
Granger, H. Harrell 454
Granger, William 716
Grant, Jerome Dorsey 462
Grant, Ulysses S. 31
Grant, William 427
Grason, C. Gus 712
Grason, Richard 711
Grason, William 698
Gravelle, Louis A. 207, 437
Graves, Harry C. 444
Graves, J. Fred 193
Gravitz, Melvin A. 182
Gray, Francis A., Jr. 67
Gray, John B. 198, 413
Gray, Robert W. 421
Gray, Samuel A. 546
Gray, W. Dorsey 540
Gray, William Frederick 424
Graybeal, Eugene 430
Greeb, Charles, Jr. 452
Greeff, Bernard 449
Green, Allen I. 66
Green, Carl C., Jr. 448
Green, Cleo C. 443
Green, Gertrude 98
Green, Littleton S. 430
Green, Prodgell 509
Green, R. Lamar 134
Green, Robert L. 202
Green, Ronald W. 187
Green, Samuel A., Jr. 408
Green, Sidney A. 146
Green, Winship I. 163

Page

Greenberry, Nicholas 693
Greene, Ralph 432
Greene, Thomas 692
Greenshields, Robert E. 417
Greenstein, Barry E. 98
Greenwell, C. Benedict 444
Greer, Garland R. 428
Greer, M. Elizabeth 509
Gregory, Mary Hancock 424
Grice, Charles 543
Grice, Charles C. 52
Grier, Fred A., Jr. 455
Grier, George A. 415, 416
Grier, Todd 454
Griffin, Anthony R. 354
Griffin, Leroy M. 122
Griffin, R. Lee 449
Griffith, Ella 405
Griffith, Francis A., Jr. 100
Griffith, Maurice W. 511, 547
Griffith, Paul H. 437
Griffith, Robert W. 407
Griffith, Wiley G. 438
Grimes, Oscar F. 407
Grimes, Mrs. Raymond 416
Grimes, Raymond A. 540
Groves, Elwood S. 282
Groff, Adelaide 423
Groff, William F. 510
Groome, James B. 699, 715, 719
Gross, Harry Troth 539
Gross, William B. 424
Grosvenor, Melville Bell 202
Grotz, W. Arthur 209
Grove, Ethel 428
Grove, James H. 78, 157, 425
Grover, Wayne W. 412
Grover, Wilbur T. 412, 413
Groves, E. Lawrence 427
Groves, Elwood S. 265, 511
Groves, J. William 173
Groves, James H. 433
Groves, John 541
Groves, John A. 433
Groves, Lawrence 471, 541
Groves, Warren E. 129
Grubb, Alfred P. 540
Grumbacher, Richard 200, 267, 283, 451, 512
Grus, Nathan L. 192
Guard, R. Earl 193
Gucker, Richard 162, 163
Gude, Gilbert 254, 262, 269, 508
Guernsey, E. W. 198
Guild, Stanley, Jr. 409
Gullett, William 472

Page

Gunby, Mrs. Joseph 454
Gurry, James L. 407
Gustafson, Forrest V. 436
Guttmacher, Manfred S. 105, 106
Guy, Malcolm S., Jr. 542
Guyther, J. Roy 84, 109
Guyther, Oliver R. 444
Gwin, Mrs. Thomas T. 431
Gwinn, Charles J. M. 714

H

Haacke, David 471
Haberlein, Paul 401
Hacken, Robert 438
Haddaway, Thomas A., Jr. 433
Hafer, Leah Durst 543
Hafstad, Lawrence 161
Hage, Elizabeth B. 440
Hageman, H. A. 419
Hagner, Elmer F., Jr. 405
Hahn, Clarence 425
Hahn, Joseph H., Jr. 470, 508
Hahn, Ruby V. 541
Hahn, Walter J. 167
Haight, Luther H. 177
Haight, Robert W. 416
Hajzyk, Robert J. 430
Hakes, Mrs. Jesse 132
Halbert, Virgil A. 84
Hale, Preston L. 265, 283
Hales, Frank W. 456
Hall, Armand 456
Hall, Avery W. 157
Hall, Benjamin 695, 716
Hall, Cora S. 405
Hall, Edward 702, 708
Hall, Edward B. 451
Hall, Edward N. 546
Hall, Edward T. 162, 197, 203, 251, 254, 261, 269, 508
Hall, Elizabeth 448
Hall, Howard G. 175
Hall, Hugh B. 445
Hall, John 694, 695, 695n, 717
Hall, Josias C. 701
Hall, R. M. 413
Hall, Raymond A. 472
Hall, Robert 412
Hall, Robert S. 457
Hall, Thom 446
Hall, Thomas I. 714
Hall, Thomas W. 702
Hall, Wallace L. 422
Hall, William G., Jr. 192
Haller, T. Stuart 132
Halley, David A. 531
Halmos, Eugene P. 471

Page

Hambleton, Mrs. Milmo A. 438
Hambleton, Samuel 727
Hamblin, J. A. 194
Hamil, Robert B. 62
Hamill, Stuart F., Jr. 93, 304, 426, 506, 533
Hamilton, Col. James H. 354
Hamilton, John M. 87
Hamilton, T. Burgess, Sr. 408
Hamilton, Walter 161
Hamilton, William T. 699, 719, 727
Hamilton, Mrs. William T. 170
Hammer, W. Lee 547
Hammerman, Mrs. I. Harold 202
Hammerman, Robert I. H. 460
Hammond, Edward 727
Hammond, George R. 439
Hammond, H. William 75
Hammond, Hall 167, 303, 712, 714
Hammond, Harry M. 83
Hammond, Lloyd 408
Hammond, Nicholas 716
Hammond, Ormo D. 715
Hammond, Rezin 695
Hampshire, Paul K. 410
Hampson, George M. 122
Hampton, James 423
Hampton, Virgil A. 440
Hancock, John C. 419
Hancock, Winfield Scott 731
Hance, James E. 510
Hance, Ray 412
Hance, Y. D. 167
Handen, Allen S. 412
Handley, Joseph S. 442
Hands, Thomas Bedingfield 694, 695
Handy, John T., Jr. 122
Handy, Samuel 696
Hanhart, Ernest H. 1B2
Hankins, Maxwell D. 429
Hanlin, Harrison T. 427
Hanlon, Lee 429
Hanna, Mrs. W. Miles 429
Hanna, William Sawyer 266, 283, 511
Hansen, I. Rivers 54B
Hansen, Robert W. 82
Hanson, Alexander Contee 716, 718, 718n, 725, 725n
Hanson, Frank J. 464
Hanson, John 715, 717
Hanson, Royce 480, 496
Harbaugh, Arthur C. 1B0
Harbaugh, John J. 490
Harclerode, Thomas J. 451
Harcum, William Blan 54B
Hardcastle, R. E. 715
Harder, Earle S. 140, 406
Hardesty, Helen S. 442
Harding, Jordan L. B9

Page

Harding, Oliver 422
Harding, Warren G. 731
Hardwicke, John W. 265, 283, 493, 511
Hardy, William A., Sr. 443
Harford, Henry 26, 691, 737
Hargreaves, John 414
Hargrove, John 121
Hargrove, John R. 100, 414, 507, 537
Harkness, Harry H. 412
Harlan, Edwin 305, 459
Harlan, Edwin H. W. 428
Harloff, William C. 150
Harman, William E. 125
Harner, George L. 175
Harper, Paul A. 78
Harper, Robert G. 718, 718n
Harrington, Calvin, Jr. 540
Harrington, Mrs. Calvin, Jr. 74
Harrington, Emerson C. 700, 705
Harrington, Norman W. 162
Harrington, T. Barton 459, 709
Harris, Benjamin G. 727
Harris, Mrs. Bernard 96
Harris, Charles D. 305, 459, 481, 497
Harris, Elmer 544
Harris, Frank H. 186, 254, 265, 283, 510
Harris, Gwinn 703
Harris, J. Morrison 727
Harris, John H. 704
Harris, John M., Sr. 508, 546
Harris, Kriel C. 441
Harris, Morgan C. 198
Harris, Thomas, Jr. 713
Harris, Thomas G., Jr. 432
Harris, Walter B., Jr. 434
Harrison, Benjamin 701, 716
Harrison, George T. 187, 200
Harrison, Mrs. H. Norris 433
Harrison, John L. 543
Harrison, John T. 449
Harrison, Joseph G. 456, 457
Harrison, Levin 542
Harrison, Merrill L. 472
Harrison, P. Linwood 449, 450
Harrison, Paul R. 118
Harrison, Robert Harrison 730
Harrison, T. L. 445
Harrison, W. Randolph 260, 267, 283, 512
Harrison, Wilbur E., Jr. 545
Harrison, William 717
Harrison, William G. 727n
Harrison, William Henry 731
Harry, David G. 429
Harshman, Francis C. 546
Hart, Edward M. 539
Hart, Elizabeth C. 421
Hart, John 693
Hart, Richard H. 77
Hart, Royal 266, 284, 511

	Page
Hartel, Dorothy	113
Hartman, Charles C.	404
Hartman, G. K.	161
Hartman, Henry M.	128
Hartman, Paul G.	251
Hartman, Richard M.	509
Hartnett, Bessie C.	417
Harvey, C. S.	403
Harvey, John C.	84
Harwood, Benjamin	704
Harwood, Richard	706
Harwood, Richard H.	702
Harwood, Richard, of Thomas	706
Harwood, Sprigg	705
Harwood, Thomas, Jr.	704
Harwood, William	716
Hartz, Mrs. Roger S. B.	462
Haskins, Milton Henry	544
Hastings, Donald A.	431
Hastings, J. Walter, Sr.	423
Hastings, Myers	423
Hatem, Thomas J.	132, 154, 185
Hatfield, William Henry	413
Hathway, David L.	129
Hauser, John E.	113
Haut, Irvin C.	67, 135
Hauver, Stanley E.	473
Havens, Charles W.	416
Hawbaker, Christian	473
Hawes, Loring E.	52, 201
Hawk, Gordon L.	547
Hawkins, E. Holmes, Jr.	431
Hawkins, Earle T.	64
Hawkins, Willard L.	427
Hawthorne, Lowell C.	421, 470
Hay, Everett T.	545
Hayden, William N.	715
Hayes, Thomas G.	732
Hayes, U. Theodore	53, 154
Hayman, Albin A.	455
Hayward, Paul H.	547
Hayward, William	695
Haywood, Herman J.	469
Hazard, Norman	405
Hazelwood, George F.	134, 186
Heacox, Mrs. Richard	402
Heaps, Gerard	429
Heaps, Wilson A.	99, 430
Heard, Benedict I.	703
Hearne, Charles E., Jr.	454
Heath, Edward I.	128
Heath, James P.	726
Heather, T. E.	469
Hebb, Victor M.	402
Hebden, Norman	76, 195
Hebert, Osmar G.	129
Heck, Preston P.	433, 532
Heeney, Robert C.	203
Heffner, George	408
Heider, Carl A.	442
Heil, John M.	149
Heinefeld, Charles J.	471
Heise, Helmuth H.	427
Heise, Robert S.	404
Heist, Charles H.	545
Heller, Allan F.	452
Hellmann, Claude B.	704
Helms, William J., Jr.	264, 284, 510
Hemsley, William	695, 701, 716, 717
Henderson, Donald	545
Henderson, Harold	418
Henderson, James A.	714
Henderson, John H.	89
Henderson, Joseph H., Jr.	128
Henderson, William L.	191, 194, 505, 532, 712, 713
Hendricks, Thomas A.	731
Hendrickson, George O., Jr.	455
Henkle, Eli J.	727
Henley, Walter A.	432
Henrietta Maria, Queen of England	24
Henry, Daniel M.	727
Henry, Darrell	406
Henry, Emma Lee	422
Henry, John	697, 717, 717n, 730
Henry, John B.	155
Henry, John C.	703
Henry, Josiah F., Jr.	73, 203
Henry, W. Laird	712, 728
Henry, W. Laird, Jr.	505, 532
Henry, William E.	62, 95, 99, 189, addenda
Henson, Richard A.	142
Hepburn, E. W.	166
Hepburn, Mary A.	435, 436, addenda
Hepburn, Mrs. William A.	543
Hepbron, Percy M.	260, 262, 269, 508
Herbert, J. C.	193, 708, 725
Herbert, William F.	444
Hering, DeVries R.	416
Hering, Joshua W.	705
Herman, Augustine	23
Heron, James Gordon	716
Herr, John L.	473
Herring, John E.	440
Hershey, L. Vinton	163
Hersperger, W. Grafton	181
Hertz, Joseph	539
Hess, Lewis M.	454
Hess, W. Dale	193, 251, 254, 265, 284, 511
Hess, Walter	438
Hetherington, Leon H.	79
Hetz, Thomas W.	427
Hetzer, C. William	149
Heubeck, Andrew, Jr.	43, addenda
Heurich, Christian, Jr.	186
Heuster, Charles M.	418
Hevner, Edwin A.	426

	Page
Hewins, John S.	207
Hewitt, Frank L.	541
Hewitt, John P.	131, 207
Heyward, William, Jr.	726
Hickey, Edward W.	493
Hickman, Carter M.	194, 266, 284, 512
Hickman, Louis J.	456
Hickman, Milton T.	187, 188
Hickman, Preston F.	434
Hickman, Russell O.	267, 284, 512
Hicks, Charles Edward, III	98
Hicks, Mrs. Earl	412
Hicks, James D.	406
Hicks, Thomas F.	439
Hicks, Thomas Holliday	698, 703, 719, 719n
Hiester, Daniel	725, 725n
Higdon, Thomas H.	421
Highby, William E.	421
Hilbert, Glenn W.	509
Hildenbrand, Mrs. Charles F.	196
Hill, Edward	692
Hill, George C., II	177
Hill, James P.	68
Hill, John Philip	729, 729n
Hill, M. King, Jr.	185
Hill, Richmond W.	449
Hill, Talmadge L.	89
Hill, W. Harvey	431
Hill, William B.	704
Hillen, Solomon, Jr.	726, 732
Hillman, Crawford B.	456
Hilson, Robert C.	addenda
Himler, Henry H.	540
Hindle, James R.	412
Hindman, Edward	704
Hindman, James	701, 704
Hindman, William	701, 704, 717, 718, 724
Hinebaugh, Guy William	541
Hines, Jesse K.	708
Hines, John J.	460, 539
Hines, Rudolph C.	66
Hinks, Samuel	732
Hirsch, Charles S.	113
Hiser, John Henry	435
Hisley, John W.	510
Hitchman, Irene L.	85
Hite, Dallas W.	543
Hitt, Edward	437
Hobbs, Charles A., IV	541
Hobbs, Henry	704
Hobbs, Irl R.	473
Hobbs, Jeannette L.	200
Hobbs, Robert	197
Hoblitzell, Fetter S.	708, 727
Hoblitzell, Jacob	714
Hobson, Raleigh C.	41, 84, 90, 99, 158
Hochreiter, Franklyn C.	462
Hocker, Helen	202
Hockersmith, W. Ross	456
Hockman, Elmer L.	472
Hodges, Benjamin	702
Hodges, Elmer E.	426
Hodges, James	732
Hodges, James M.	444
Hodges, John M., Sr.	446
Hodges, William L.	261, 270, 288, 508
Hodson, Levi	715
Hoff, Stanford	197
Hoffenberth, Emma M.	415
Hoffman, Burton R.	451, 452
Hoffman, Frank N.	159
Hoffman, H. Lee	132
Hoffman, Irwin F.	267, 284, 512
Hoffman, Janet L.	461
Hoffman, W.	409, 540
Hofstetter, Thomas C.	480, 496, 544
Hogaboom, Robert E.	202, 444, 445
Hogan, Matthew T.	408
Hogg, Joseph S.	45
Hohenberger, Herbert	408
Hoke, Solomon L.	132
Holland, G. Beverly	447, 542
Holland, Marion Lee	125
Holland, W. Thomas, Jr.	455
Hollett, Louis W.	433
Hollins, J. Smith	732
Hollingsworth, Henry	716
Hollingsworth, Sherman H.	547
Holloway, Gerald F.	458
Holloway, James Asbury	453
Holloway, Margaret E.	464
Hollyday, James	694, 716
Hollyday, Richard C.	704, 715
Holochworst, Vincent C.	439
Holt, Marjorie	405, 510
Holter, Richard R.	426
Holton, Hart B.	727
Holton, William B.	125
Holub, Frances	263, 284, 298, 509
Holzer, J. Howard	53, 154
Homens, William A.	407
Hood, M. Lavenia	425
Hooe, Robert T.	695
Hoogerwerf, J.	166
Hooker, H. Lester	190
Hoopengardner, Wilbur S.	414
Hooper, Alcaeus	732
Hooper, Granville	423
Hooper, Henry	694
Hoopes, Herman B.	451
Hoover, Edward D., Jr.	253
Hoover, Herbert	731
Hoover, Herbert J.	522
Hopkins, Alfred A.	404
Hopkins, C. A. Porter	410, 510
Hopkins, D. Luke	161, 465
Hopkins, E. Roy	450

Page

Hopkins, Frank P., III 411
Hopkins, H. Palmer 68
Hopkins, Harry L. W. 428
Hopkins, Harry P. B. 453, 454
Hopkins, Johns 32
Hopkins, Russell 454
Hopkins, Samuel 462
Horman, Russell Z. 425
Hornbake, R. Lee 67
Hornbaker, John H. 178
Horney, William R. 167, 303, 712
Hornung, Donald O. 443
Horowitz, Herbert D. 436
Horsey, James L. 715
Horsey, Outerbridge 715
Horsey, William 695
Horsley, Lucille H. 454
Horvath, William J. 135
Hosford, John 159, 162
Hospelhorn, John D. 142
Hostetler, Alice W. 541
Hostetter, A. Ralph 132
Houck, William M. 131, 132, 265, 284, 511, addenda
Hough, E. Richard, Sr. 165
Houser, Alan D. 444, 445
Housley, Allan D. 144
Howard, Benjamin C. 726
Howard, E. Roland 412
Howard, George 698, 703
Howard, George R. 715
Howard, James 706
Howard, John E., Jr. 702
Howard, John Eager 28, 696, 717, 718, 737
Howard, Norman O. 431
Howe, Charles H. 436
Howison, James R. 714
Howland, Lionel B. 472
Howlett, Maxie P. 90
Hoyert, Robert S. 511
Hruska, John I. 407
Hubbard, Charles O. 447
Hubbard, George D. 544
Hubbard, Sherwood M. 472
Hubbard, Thomas F. 182
Hubbard, Tilghman H. 715
Hubbard, Virginia S. 303
Hubbard, Wilbur R. 170
Hubeny, Emil F. 453
Hubley, George W., Jr. 158, 159
Hubner, John 707, 709
Huck, Mrs. Robert 402
Hudnut, William M. 460, 481, 498
Hudson, Mrs. Arlie 454
Hudson, Clinton 458
Huelle, Walter E. 510
Huester, Charles M. 419
Huff, William L. 58
Huffington, Paul E. 59

Page

Huggins, William R. 404
Hughes, Dorsey F. 163
Hughes, George R., Jr. 202, 261, 270, 508
Hughes, George W. 727
Hughes, Harry R. 193, 251, 254, 260, 261, 270, 479, 493, 508
Hughes, Mary Condon 425
Hughes, Samuel 696
Hughes, W. A. C., Jr. 507
Hull, Carl 453
Hull, Milbourne 422
Hulshoff, G. H. 48
Humbert, Clyde O. 83
Hume, David 500, 524
Hume, Hillis D. 89
Hume, John C. 78
Humelsine, Leonard 543
Humes, Samuel 408, 410
Hummel, Harry W. 428
Humphrey, Hubert H. 477, 535
Hungerford, Brisson 420, 510
Hungerford, R. Adalbert, Jr. 420
Hunt, J. William 93
Hunt, Jesse 732
Hunter, Harry 89, 128
Hunter, Hugh H. 148
Hunter, Wilbur H., Jr. 137, 465
Huntoon, Robert D. 161
Hurd, Eliot P. 543
Hurlock, D. Edgar 472
Hurwitz, Donald S. 251
Hutchins, Grace Lyons 412
Hutchins, T. Reed 413
Hutchinson, Caroline E. 449
Hutchinson, Eileen 404
Hutchinson, William E. 439
Hutchison, Earl J. 450
Hutzell, John R. 509
Hutzell, John W. 401
Hutzler, Albert D., Jr. 97
Hutzler, Charles G., III 73
Huyett, Charles 543
Huyett, John B. 285, 512
Huyett, Mildred C. 267, 285
Hyde, DeWitt S. 730
Hyde, Paul S. 456
Hyde, Ruth E. 179
Hyle, John C. 409
Hyle, Walter D., Jr. 409

I

Iglehart, Francis N., Jr. 140, 410, addenda
Ingersoll, Mrs. Daniel 433
Ingle, Richard 25, 691
Insley, Curtis W. 455
Insley, Preston I. 547
Insley, Wade H. 194, 453, 454

Page

Invernizzi, Frederick William 305
Iozzi, Guido, Jr. 76
Irelan, Ralph 470
Ireland, Mrs. Jackson 412
Ireland, John F. 715
Ireland, Richard H. 412, 413
Ireland, Richard H., Jr. 162
Irr, Henry P. 66
Irving, Levin Thomas Handy 711
Irwin, Robert F. 433, 471
Irwin, W. A. C. 93, 128
Isiminger, Mrs. Ralph C. 93
Ison, Delmer 190

J

Jackson, A. LeRoy 509
Jackson, Albert H. 407
Jackson, Andrew 731
Jackson, Carle A. 149
Jackson, Mrs. Carle A. 75
Jackson, Charles L. 129
Jackson, Charles M. 419
Jackson, Elihu E. 699
Jackson, Elmer M., Jr. 141, 405
Jackson, Frederic A. 65
Jackson, Howard C. 417
Jackson, Howard W. 732
Jackson, Magruder 544
Jackson, Richard N., Jr. 137
Jackson, Robert, Jr. 456
Jackson, Robert L. 200
Jackson, Robert N. 406
Jackson, Robert W. 545
Jackson, Thomas J. (Stonewall) 31
Jackson, Upton E. 472
Jackson, W. Newton, Sr. 454
Jackson, William H. 728
Jackson, William P. 705, 719, 720
Jacob, William L. 408
Jacobson, Joel M. 161
Jacquette, Chares S., Jr. 434
James I, King of England 24
James II, King of England 26
James, David L. 546
James, Lee 469
James, Lee L. 540
James, William S. 141, 170, 185, 198, 203, 251, 254, 255, 260, 262, 270, 508, 707
Jamieson, William J. 438
Jamison, Baker A. 715
Jamison, J. Vincent, III 66
Janes, W. Ryder 454
Janney, Stuart S. 149
Janvier, William 715
Jarboe, J. Claude 444
Jarman, Carey 57, 100, 111, 113, 195
Jarman, Shelby 454
Jarosinski, Simon P. 154
Jarrell, T. Noble 92
Jarrett, Abram Lingan 705
Jarvis, Ray, Jr. 457
Jaworski, Kathleen J. 89
Jay, Mrs. Peter 132
Jefferson, Dorothy W. 418
Jefferson, H. C. 132
Jefferson, Louis 496
Jefferson, Thomas 509, 730, 731
Jencks, Francis H. 97, 137
Jenifer, Daniel of St. Thomas, 694, 695, 706, 715, 717, 726
Jenifer, Walter Mitchell 304, 407
Jenkins, Bruce G. 420
Jenkins, David S. 405
Jenkins, Francis 693
Jenkins, J. Carroll 163
Jenkins, Kathryn K. 426
Jenkins, Martin D. 73, 158, 161, 193, 196, 197
Jenkins, W. S. 193
Jenness, Samuel M. 416
Jensen, Arthur C. 411
Jerome, J. Hanson T. 732
Jeunette, Edward R. 53, 85
Jewell, John R. 42, 119, 121
Jewell, Marie Catherine 542
John, George Bucher 417
John, Sarah B. 419
Johns, James A., Jr. 172, 174
Johnson, Agnes S. 493
Johnson, Anthony 434
Johnson, Benjamin A. 712
Johnson, Bernard 445
Johnson, Bradley T. 31
Johnson, Carl J. 186, 195
Johnson, Charles E. 440
Johnson, David L. 457
Johnson, David S. 161
Johnson, DeWitt C. 715
Johnson, Edward 732
Johnson, Edwin T. 158
Johnson, Ejner J. 119
Johnson, Felix 74
Johnson, Guy 265, 285, 298, 510
Johnson, J. Claude 446
Johnson, J. D. 163
Johnson, J. Price 443
Johnson, James Ira 540
Johnson, James M. 429
Johnson, John 702, 711, 713, 714
Johnson, John E. 457
Johnson, John F. 470
Johnson, Leon 448
Johnson, Leonard A., Sr. 471
Johnson, Lyndon B. 477, 535, 732
Johnson, Marvin G. 407

Page

Johnson, Oscar 544
Johnson, R. H. 447
Johnson, Reverdy 71B, 718n, 719, 719n, 732
Johnson, Robert J. 433
Johnson, Ronald Lee 454
Johnson, Samuel H. 470
Johnson, Thomas 694, 696, 716, 717, 732
Johnson, Thomas C. 443
Johnson, Thomas F. 503, 529, 730
Johnson, W. H. 12B
Johnson, Wilbur 403
Johnson, William Cost 726
Johnson, William F. 703
Johnston, Mary C. 443
Joiner, W. Paul 266, 285, 511
Jones, Arnold E. 702, 703
Jones, Arthur 193, 412
Jones, Arthur F. 427
Jones, E. Kennard 433
Jones, E. Ray 704
Jones, Edward C. 152
Jones, Everett R. 207, 437
Jones, Frank N. 353
Jones, Grace 456
Jones, Griffith 161
Jones, H. Alvan 181
Jones, Harry V. 455
Jones, Howard F. 470
Jones, Isaac D. 714, 715, 726
Jones, Isaac Thomas 712
Jones, James E. 251
Jones, Mrs. Lewis R. 427
Jones, Louis R. 427
Jones, Margaret Rosch 13B
Jones, Marshall W. 461, 544
Jones, Martin R. 422
Jones, Mary Jane 411
Jones, Omega M. 44B
Jones, Preston 456
Jones, Reginald A. 422
Jones, Robert L. 417
Jones, Ronald B. 430
Jones, Shirley Brannock 198, 305, 459, 506, 533
Jones, Spencer C. 705, 707, 713
Jones, Thomas 711
Jones, Thomas Elmo 704, 704n
Jones, Mrs. W. Alton 353
Jones, W. H. 421
Jones, William L. 159, 703
Jordan, Jeremiah 695
Joseph, William 693
Josselyn, Donald K. 455
Joy, Marvin 445
Joyner, N. Paul 457
Jump, Dorothy S. 450
Jump, Giles J. 54B
Jump, Robert J. 705

K

Page

Kable, Charles H. 183
Kahl, Mrs. Lawrence H. 83
Kahl, William R. 1B2
Kahn, Jerome 122
Kahoe, Stephen M., Jr. 167
Kaiser, David E. 171
Kaltenbach, Albert B. 410
Kamens, Arthur B. 423
Kandel, Arthur 107
Kane, Brian, Sr. 434
Kane, Brian B., Jr. 511
Kane, George P. 732
Kane, James E. 97
Kaplan, Irving E. 452
Kaplan, Louis L. 67
Kardash, James 409
Kardy, Leonard T. 435
Katz, M. Shakman 99
Katz, Myles 122
Katz, Norman H. 107
Katzen, Stanley 57, 58
Kauffman, Draper L. 141
Kaufman, Frank A. 19B
Kaufman, Mrs. Frank A. 96
Kaufman, Harry D. 89, 461
Kaufman, Mrs. Harry D. 96
Kaufman, Joseph S. 192
Kavanagh, Hugh I., Jr. 112
Kay, Mrs. Thomas N. 41B
Kaylor, Howard S. 451
Kaylor, Omar T., Jr. 548
Keane, Ruth P. 440
Kearse, Logan 530
Keating, Thomas J. 705, 715
Keating, Thomas J., Jr. 304, 433, 442, 44B
Keegan, William V. 539
Keeley, Charles A. 129
Kefauver, N. E., Jr. 425
Kehoe, John 439
Keil, Edward R. 135
Keilholtz, Otis 708
Keilholtz, Raymond E. 426
Keish, William J. E. 105, 106
Keker, Lucy 436
Kell, Thomas 714
Kellar, Kenneth D. 424
Kellar, Russell R. 425
Keller, Charles W., Jr. 132
Keller, Clarence Z. 447
Keller, Russell A. 425
Kelley, Charles J. 42B
Kelley, Lee 430
Kellogg, Charles W. 170, 449
Kelly, Frank P. 401
Kelly, John Ralph 539
Kelly, Thomas C. 439
Kelly, Thomas E. 89

	Page
Kelly, Thomas P., Jr.	539
Kemp, Thomas H.	708
Kendall, Don R.	547
Kenkel, John B.	211
Kennedy, Ambrose J.	729
Kennedy, Anthony	714, 719
Kennedy, Jerome M.	494
Kennedy, John F.	34, 113, 732
Kennedy, John P.	708, 726, 727, 732
Kennedy, Kenneth K.	403
Kennedy, Robert E.	424
Kennedy, Walter E.	154
Kenney, Melvin, Sr.	463
Kenney, Robert J.	122
Kenney, Thomas J.	193, 203
Kenny, James E.	539
Kent, Charles S.	353
Kent, James	695
Kent, Joseph	697, 718, 718n, 725, 726, 726n
Keogh, Gerard G.	76
Keppel, Frederick Paul	416
Kerbin, William G., Jr.	457
Kerr, E. J.	193
Kerr, Josiah L.	728
Kerr, John B.	727
Kerr, John L.	718, 726
Kersher, Harvey R.	473
Kershner, R. Luther	452
Kershow, Warren W.	406
Kesner, Melvin E.	427
Kess, Theodore	97
Kessler, Albert H.	545
Ketcham, Jackson P.	175
Key, Francis Scott	29
Key, Philip	708, 724
Key, Philip Barton	725
Khrushchev, Nikita	33
Kibler, J. Thomas	75
Kidd, Milton Y.	660
Kieffer, George S.	409
Kiehner, Ernest C.	161
Kilbourn, E. G.	708, 714
Kile, Bryan Z.	435
Kilty, John	701, 706
Kilty, William	701, 702
Killen, Philip L.	410
Killmon, Elton "Jack"	473
Kimble, Robert B.	294
Kimbles, William J.	443
Kimmel, Samuel	510
Kimmel, William	727
Kimmey, Henry B.	76
Kincaid, Harold P.	422
King, Arthur R.	412
King, Esther K.	406
King, Edward S.	465
King, John L.	438
King, John T.	100
King, Joseph D. B.	178
King, Joseph J.	462
King, Julian P.	90
King, Malcolm E.	125, 198
King, Margaret S.	413
King, Mrs. Robert	436
King, Robert E., Jr.	445
King, Sarah K.	424
King, W. Bradley	113
King, W. Lawson	165
Kinnamon, Howard F.	89, 449
Kintner, Floyd J.	203
Kirby, G. Gordon	459
Kirby, William F., Sr.	407
Kircher, Martin A.	263, 285, 509
Kirk, David E.	145
Kirk, Lem E.	451
Kirkman, Walter N.	66, 78
Kirkwood, William H., Jr.,	154, addenda
Klare, Betty W.	54
Klasmeier, Jarry W.	405
Kleff, Arnold J., Jr.	76
Kleger, S. Jack	181
Klein, George I.	146
Kleinwachter, William D.	540
Klima, Edward J.	495
Kline, C. Edwin	150
Kline, Charles R.	472
Kline, Joseph M.	425
Kline, Richard R.	425
Kline, Robert R.	77
Kline, Rev. Robert R.	352
Kline, Russell	457
Knight, James T.	112
Knott, Henry J.	61, 75
Knott, J. Spencer	420
Knott, John L.	146
Knotts, C. Harrington	443
Knotts, Harry D.	472
Knotts, James Owen	413
Knox, Augustus D.	508
Knust, H. Russell	132, 409
Koch, Vernon E.	438
Koehler, George W.	55
Koelber, William H.	200
Kohler, John R.	419
Kolb, S. Denmead	454
Konig, George	728, 728n
Koonce, Sarah Ada	290, 511
Koontz, Elmer C.	473
Kordella, Joseph C.	190, 437
Kosakowski, Chester G.	194, 263, 285, 509
Krahl, Vernon E.	75
Kramer, Helen V.	179
Krantz, John	192
Krause, Louis A. M.	78
Kraushaar, Otto F.	77, 196
Krauss, Richard P.	546
Kreatchman, Charles A.	172

	Page
Kretzchmer, Richard J.	463
Kreutzer, Edward W.	52
Krevans, Julius R.	78
Kronau, John W.	157
Kronmiller, John	728
Krug, Andrew	153, 263, 285, 509
Kruhm, Claude	546
Kruse, Cornelius W.	78
Kuethe, Fred W.	145, 406
Kuhn, Albin O.	67, 76, 89
Kunkel, Jacob M.	727
Kunkel, William J.	428
Kurek, Dan	412
Kurland, Albert	85
Kurlander, Arnold B.	78, 83

L

	Page
Lacey, Matilda	132
Lackey, Hal	211, 437
Lacy, James J.	705
Lacy, James J., Jr.	461
Lacy, Julia C.	441
Lady, Elaine	437, 511
Ladzinski, Peter J.	530
Laird, Hugh J.	430
Laird, Philip D.	709
Lakin, Henry D.	426
Lally, Robert J.	203, 409
LaMar, Robert C.	456, 548
Lambdin, Pierce J.	49
Lambdin, William K.	704
Lamberton, Clayton F.	456
Lamborn, Robert L.	353
Lamdin, I. Sewell	460, 481, 498
Lamson-Scribner, Frank H.	508
Lanahan, W. Wallace, Jr.	157
Lancaster, C. Calvert	547
Lancaster, John G.	446
Lancaster, John J., Jr.	441
Lancaster, Wilbur J.	469
Land, Aubrey C.	77
Lane, E. Everett	191
Lane, Edgar L.	141
Lane, William Preston, Jr.	197, 700, 714
Langenfelder, George H.	142
Langford, Lloyd M.	422
Langford, W. Edward	412
Langley, J. Rodie	413
Langrall, Herbert L.	164
Langrell, Emerson E.	472
Lanham, Florence B.	446
Lanham, James	445
Lankford, Dorothea	456
Lankford, Richard E.	504, 530, 730
Lankford, Robert	470
Lankford, Stanley E., Jr.	448, 542
Lapides, Julian L.	263, 285, 509
Laque, Henry J., Jr.	491, 523
Larricos, William G.	431
Larrimore, Jack Lewis	431
Larrimore, W. Garrett	264, 285, 510
LaRose, Richard	422
Lastner, Frank J.	439, addenda
Latham, James C.	254, 267, 286, 512
Latimer, Randolph B.	701
Latrobe, Ferdinand C.	708, 732
Laubenstein, Carl H.	545
Lauber, John G.	435
Lauer, Alverda	407
Lauer, John B.	207, 440
Lauriente, Michael	432
Lauterbach, George E.	471
Law, Charles L.	177
Law, James O.	732
Law, Theodore L.	77
Lawler, Henry F.	420
Lawrence, Charles G.	421
Lawrence, Thomas	693
Laws, Elizabeth	456
Laws, Victor H.	543
Lawson, Alfred J.	448
Lawson, Georgia R.	437
Laynor, Roger V.	45, 432
Layton, C. Rodney	99, 442
Lazarus, Esther	462
Leake, Eugene W.	352
Leakin, Sheppard C.	732
Leary, Cornelius L. L.	727
Leary, Joseph J.	100
LeCompte, Edward W.	704
LeCompte, Leon W.	434
Lednum, James M.	415
Lednum, Mrs. James M.	414
Lee, Blair	720
Lee, Blair, III	66, 207, 437, 522
Lee, E. Brooke	704, 705, 709
Lee, Mrs. Fogle	406
Lee, Gwendolyn	191
Lee, Kenneth E.	498
Lee, J. Tyson	66
Lee, John	726
Lee, John F.	715
Lee, John L. G.	709
Lee, Richard	694
Lee, Robert E.	31, 433
Lee, Thomas Sim	696, 701, 716, 717
Lefever, Paul	429
LeFew, Harris W.	402
Leffler, Ross L.	127
Legates, John S.	414
Legg, E. Oliver	442
Legg, Frances E.	442
Lego, Jane	461
LeGrand, John Carroll	704, 708, 711, 712
Lehnert, William C.	494
Leidenfrost, Charles B.	422

	Page
Leilich, Frank A.	150
Leister, Klein	456
Leister, Sterling J.	417
Leiter, Sarah L.	92
Leitzel, John F.	510
Lejins, Peter P.	95, 96, 106, addenda
Lemkau, Paul V.	78
Lemp, Karl C.	62
Lenet, Jerome	181
Leonard, Frederick N.	449
Leonard, James	454
Leonard, William J.	705
Leone, Dominic M.	460
Lerch, Harry W.	207
Lerch, Henry F.	511
Lerp, Rudy L.	406
Leslie, Lloyd R.	162
Lesnick, John	155
Letmate, Elizabeth W.	136
Lev, Harold	408
Leventhal, Meyer	174, 464
Leverage, Ernest C.	433
Levi, James H.	122
Levin, Albert A.	53
Levin, Marshall A.	526
Levin, Norman J.	180
Levin, Solomon B.	172
Levine, Irving A.	49, 541
Levinson, Jack H.	177
Levy, Elsbeth	106, 107, 197
Levy, Lester S.	90, 462
Lewger, John	691
Lewis, Andrew	155
Lewis, David J.	728, 729
Lewis, Donald E.	425
Lewis, Edgar M.	543
Lewis, Graham N.	511
Lewis, George N., Jr.	190
Lewis, Harold	498
Lewis, Harold L.	534, 535
Lewis, James E.	137, 473
Lewis, L. Tayloe	414
Lewis, Melvin E.	190
Lewis, Verl S.	68
Lewis, Rev. Walter	445
Lewis, William E.	addenda
Lewis, Winston 8.	405
Leyko, William C.	119
Lieske, Fred	419
Ligon, Thomas Watkins	698, 727
Liller, Chelsie A.	134
Lilly, Edward L.	177
Lilly, George R.	495
Lilly, Joseph F.	472
Lincoln, Abraham	31, 731
Lindenberg, Richard	85
Linder, Kathryne C.	176
Lindgren, Roy P.	436
Lindsay, James J.	707
Lindsay, Spencer	452
Lindstrom, Joseph O.	180
Lines, Philip D.	125
Linhardt, Elmer C.	405
Lins, E. W.	166
Linson, Ellen E.	440
Linthicum, Charles	113
Linthicum, J. Charles	728, 729, 729n
Linthicum, Richard	423
Linton, Donald C.	425, 426
Linton, Samuel C., Jr.	162, 254, 265, 286, 510
Linton, William M.	410
Lippeatt, Selma	67, 202
Lipscomb, Harold J.	99, 159
Liss, Solomon	148, 210
Litsinger, William C.	411
Little, Peter	725, 726
Litvinuck, Walter	512
Livie, R. Bruce, Sr.	149, addenda
Lloyd, Edward	693, 694, 697, 701, 706, 707, 716, 717, 718, 718n, 725
Lloyd, Mrs. Edward	449
Lloyd, Henry	699, 707
Lloyd, James	717, 717n
Lloyd, Richard	694
Lloyd, Mrs. Will	423
Locke, Mrs. Gordon C.	436
Locke, Grinnell W.	175
Lockhard, Julia Ann	430
Lockhart, Leonard Harrison	529
Lockhart, Lionell M.	439
Locksaw, Merrill	457
Lockwood, Jane	547
Loeblein, Henry J.	471
Lofstrand, Anders R., Jr.	269
Logan, John Wood	49
Logue, Laird F.	411
Logue, Paul C., Jr.	175
Lohrey, Philip H.	89
Loker, F. Ford	83
Loker, William Aleck	74, 122
Loker, William M., Jr.	445
Long, Mrs. Allen T.	448
Long, Clarence D.	479, 493, 503, 529, 730
Long, Edward H. C.	727
Long, Jesse L.	83
Long, John J.	402
Long, John William	455
Long, Joseph J.	267, 286, 512
Long, M. Kenneth	451
Long, Robert C.	440
Long, Robert Charles Biggy	267, 286, 512
Long, William B.	67
Longwell, John K.	715
Lookingbill, Roy W.	470
Loomis, Lowell	427
Looney, Charles	119
Lord, George H., Jr.	414

Page

Lord, Robert Alfred 493
Lore, Dick 197
Lore, G. I. Rupert 446
Loreman, Harold L., Jr. 453
Love, Edgar 191
Love, John 696, 716
Loveless, Ernest A., Jr. 305, 438, 506, 533
Lowe, Edwin W. 49
Lowe, Enoch Louis 698
Lowe, Hermus W. 267, 286, 512
Lowe, John Douglas 420
Lowe, John L. 173
Lowe, Thomas Hunter, 254, 255, 261, 267, 287, 512
Lowe, Vincent 692
Loweree, George E. 704
Lowery, Claude 442
Lowes, Henry 695
Lowndes, Lloyd 699, 727
Lowrey, Stephen 706
Luber, John C. 709
Luber, Clifton E. 120
Lucas, Frederick W. 422
Lucas, George W. 543
Lucas, William J. 120
Luciano, Michael N. 155
Luetkemeyer, John A. 9, 42, 43, 47, 48, 57, 58, 143, 164, 191, 192, 196, 197, 705
Luke, Evelyn C. 180
Lumpkin, Dorothy 431
Lusby, Edgar D. 433, 434
Lusby, Eugene 457
Lusby, Maurice T., Jr. 545
Luthardt, Charles J., Sr. 524
Luttrell, J. Grayson 145
Lynch, Charles H. 456
Lynch, E. Marcum 432
Lynch, Isabelle C. 540
Lynch, James H. 540
Lynch, James J. 211
Lynch, Marple H. 418
Lynch, Mildred 418
Lyon, Charles D. 451
Lyon, I. B. 82
Lyon, Tunis J. 128
Lyons, Chester A. 420
Lyons, Samuel L. 412

Mc

McAllister, Agnes Phelps 422
McAllister, James Otis 423
McAllister, Mrs. Otis 423
McAlwee, Robert W. 542
McAuliffe, James S. 436
McAuliffe, James S., Jr. 266, 287, 511
McAvoy, J. William 172
McBlair, Charles H. 706
McBride, Cyrus S. 426
McBurney, John J. 211, 441
McCabe, C. C. 199
McCabe, James F. 456
McCain, Russell H. 41, 66
McCallum, James A. 76, 82
McCardell, Phyllis 154
McCarthy, Joseph H. 463
MacCarthy, Thomas P. 92
McCarthy, William 192
McCausland, Charles P. 177
MacCauley, Everett, Jr. 419
McCauley, Ralph A. 451, 453
McClaine, John Edward, III 453
McClay, Hugh T. 171
McClellan, George B. 31
McClelland, John C. 94
McClelland, Richard W. 404
McCool, Ralph W. 418
McComas, Louis E. 719, 727, 728
McConaughy, Daniel B. 129
McCormick, Charles P. 67, 200
McCormick, James O. 715
McCourt, Frank J. 263, 287, 509
McCoy, Marian 406
McCoy, Marie F. addenda
McCraw, Frank P. 76
McCready, Stanley T. 508
McCreery, William 725
McCrone, J. R., Inc. 413
McCubbin, William P. 83
McCulloh, James W. 708
McCullough, Hiram 708, 727
McCullough, Vera 407
McCullough, William H. 439
McCully, James L. 177
McCurdy, M. Jacqueline 264, 287
McCurley, Mary T. 97
MacDaniel, H. Kemp 254, 264, 287, 510
McDaniel, Lawrence C. 128
McDaniels, Frank 427
McDermott, Gladys 431
McDonagh, P. Reed 420
MacDonald, Ernest O. 180
MacDonald, Mrs. Hugh addenda
McDonald, John 728
McDonnell, Edmund J. 83
McDonough, Raymond J. 266, 288, 295, 511, addenda
McDougall, Bernard C. 470
McElderry, Hugh 703
McElroy, William D. 462
McElwee, Joseph H. 295, 512
McGarry, Robert F. 509
Macgill, James 193, 198, 304, 430
McGinnis, Genella S. 439
McGinnis, Wayne C. 545
McGinniss, D. Franklin 428, 429
McGrady, Guy 418

Page

McGrath, William H. 439
McGrew, Mrs. Glenn 416
McGuigan, F. Howard 542
McGuire, John A. 460, 481, 498
McGuirk, Harry J. 254, 264, 288, 509
McGuirk, William E., Jr. 167
McHenry, James 715, 716, 717, 732
McHenry, James A. 428
McHenry, Paul T. 408
McInerney, John S. 203, 266, 288, 511
McIntire, T. Bryan 415
McIntire, William W. 728
McIntosh, David G. 709
McIntosh, David G., Jr. 707
McKaig, Thomas J. 714
McKaig, William M. 728
McKay, Richard K. 59
McKee, Paul W. 122, 135, 185, 186, 195
McKeever, John 446
McKeldin, Theodore R. 460, 462, 465, 469, 500, 700, 732
McKenny, John 703
McKenzie, Joseph A. 401
McKim, Alexander 725
McKim, Isaac 726, 726n
McKinley, William 731
McKinney, J. Evans 540
McKinney, Mrs. J. Evans 83
McKinney, Robert M. 415
McKinney, Willard W. 418
McKusick, Victor A. 84
McLain, Adelyn 454
McLane, Robert M. 699, 699n, 727, 732
McLaren, George W. 89
McLaughlin, David K. 304, 450
MacLaughlin, Donald E. 128
McLean, Cornelius 704
McLeod, Robert J. 134, 211, addenda
McLeon, R. J. 195
McManus, Charles E., Jr. 111
McManus, George W., Jr. 66
McManus, James L. 406
McMaster, Samuel S. 715
McMillan, Gaines 201, 264, 288, 510
McMillan, J. Howard 161
McMillan, Sylvia R. 407
McMullen, Hugh 458
McMullen, Hugh A. 705
McMullen, John J. 114, 210
McMurtray, Janet A. 417
MacNab, Douglas 153
McNally, Hugh B. 83
McNamara, James G., Sr. 125
McNeal, Edward J. addenda
McNulty, John F. 193, 260, 264, 288, 510
McNutt, Edwin T. 166
McPherson, John C. 161
McPherson, William S. 715
Macredy, James R. 182

Page

McRobie, Russell R. 402
McSherry, James 711, 713
McVicar, Guthrie J. 111
McWilliams, Antoinette 404
McWilliams, William J. 303, 704, 704n, 712

M

Maberry, William T. 546
Mace, Anne 83
Mace, C. Burnam 304, 422
Mace, Carl 441
Mace, John, Jr. 423
Macer, Geraldine 98
Mach, Joseph V. 254, 255, 260, 261, 270, 508
Machen, Arthur W., Jr. 54, 192
Machen, Hervey G. 293, 480, 495, 511, 730
Macht, Philip 462
Mack, Charles H. 454
Mack, Mary L. 429
Mackall, Benjamin, IV 695, 711
Mackall, Benjamin E. 703
Mackall, John 695
Mackie, Clement W. 418
Macklin, Charles F. 706
Mackubin, George 704
Mackubin, James 715
Maculans, Edgars M. 87
Madden, Dennis W. 137
Maddox, Fred W. 447
Maddox, Garner 470
Maddox, Robert K. 437
Madison, James 405, 731
Madsen, Valvard A. 547
Maffit, Samuel Snowden 705
Magaha, E. Paul 470
Magin, Wilbur W. 265, 288, 510
Maguire, John N. 198, 255, 264, 289, 510, 540
Magruder, Alexander Contee 702, 711
Magruder, Caleb C. 713
Magruder, Daniel Randall 711
Magruder, Patrick 725
Mahaffey, Royd A. 454
Mahoney, Florence I. 82
Mahoney, George P. 524
Mahony, Vincent C. 144
Mahool, J. Barry 732
Maier, Mrs. Joseph C. 431
Mainen, Robert L. 461
Major, A. J., Jr. 418
Malcolm, Kenneth R. 402
Malkie, Del 441
Malkus, Frederick C., Jr. 197, 254, 260, 262, 271, 508
Malkus, Milton M., Sr. 424

Page

Malone, William W. 469
Maloney, Mrs. John J. 418
Maloney, Thomas Dennis, Jr. 420
Malster, William T. 732
Maltbie, Dorothy S. 61
Manahan, Herman J. 510
Manakee, Harold R. 171, 354
Mandel, Marvin 141, 170, 185, 203, 251, 254, 260, 263, 289, 509, 709
Manders, Jeanne 416
Manekin, Bernard 159, 161
Manko, William M. 409, 510
Manley, John P., Jr. 509
Manley, Michael J. 305, 459, 506, 534
Mann, Carl M. 452
Manning, Charles 67
Manning, Joseph H. 122, 123, 187, 195, 196, 197, 202, addenda
Manning, Richard C. 171
Mannion, Joseph F. 146
Manro, George W. 715
Marburger, John H., Jr. 441, addenda
Marbury, Charles C. 303, 505, 531, 712
Marbury, Fendall 715
Marbury, Luke 695
Marbury, Ogle 712, 713, 714, 714n
Marbury, William 191
Marine, Victor E. 166
Marine, Wilton 424
Markell, Charles 712, 713
Marker, Clifford E. 417
Marks, Robert H., Jr. 432
Maroney, Robert 426
Marques, Pedro Menendez 23
Marquess, Elinor J. 413
Marriott, William H. 706, 708
Marsh, Benjamin F. 45
Marsh, Margaret Rankin 416
Marshall, Arthur A., Jr. 438
Marshall, Dennis H. 266, 289, 511
Marshall, Nellie Marie 534
Marshall, P. Howard, Jr. 430
Martin, Daniel 698, 698n, 703
Martin, Eugene P., Jr. 154
Martin, Hope M. 446
Martin, James 716
Martin, John S. 703
Martin, Luther 713, 714, 714n, 716, 717
Martin, Robert N. 711, 726
Martin, W. Paul 194
Martin, William Bond 702, 711
Martindale, Hayes, Sr. 419
Martineau, Robert 197
Martineau, Robert J. 52
Marvel, A. Raymond 542
Marvin, John R. 408
Mary, Queen of England 26
Maryanov, Lawrence 423
Mason, Charles 27

Page

Mason, David T. 52
Mason, Donald W. 401
Mason, John Thomson 704, 711, 713, 726
Mason, John Tucker 402
Mason, Leo B. 408
Mason, Norman C. 148, 542
Mason, Richard 696
Mason, Thomas G. 456
Mason, William I. 443
Mass, Samuel 703
Massenburg, Katherine B. 543, 544
Massey, C. H. 8 715
Massey, E. Thomas 433
Massey, Harold E. 447, 448
Massicott, Emma 545
Masson, Charles A. 461
Mate, Stanley 198
Mateer, Paul R., Jr. 12B
Mathews, Louis P. 146
Mathias, Charles McC. 66
Mathias, Charles McC., Jr. 291, 480, 496, 504, 531, 730
Mathias, Elizabeth R. 509
Mathias, Herbert G., Sr. 415
Mathias, Iola H. 448
Mathias, J. Wesley 415
Mathias, Joseph M. 305, 435
Mathias, Robert 8. 305, 438
Mathwig, Martin T. 424
Matthews, Allen F. 447
Matthews, John W. 540
Matthews, Louise S. 420
Matthews, Mary Nicholson 420
Matthews, Richard C. 545
Matthews, Richard M. 265, 289, 510
Matthews, William 724
Mattingly, J. Maguire, Jr. 542
Mattingly, John S. 447
Mattingly, Joseph A. 107
Mattingly, L. H. 163
Mattingly, W. Clarke 542
Matz, Herbert 534
Matz, Samuel 354
Maulsby, Israel D. 703
Maulsby, William P. 711, 715
Maurer, Lucille 436
Mause, James P. 251
Maxcy, Virgil 702
Maxwell, Edward L. 127, 132
May, Henry 727
Mayfield, T. Hunt 304, 430
Maynadier, William M. 411
Maynard, Alice P. 48
Mayo, J. L. 193
Meade, George G. 31
Meade, Hugh A. 730
Mearns, Margaret 413
Mears, Benjamin W., Jr. 162
Mech, Karl F. 178

	Page
Mechanic, Morris	132
Mechem, Joe	128
Medairy, Bernard John, Jr.	264, 289, 510
Medholdt, Howard	161, 353
Medley, Clarence E.	544
Medley, J. Ingram	437
Meese, George D.	427
Meikle, James W. S.	434
Melgard, Andrew A.	146
Melnicove, Bernard S.	53, 155
Meloy, Frances	202, 266, 289
Meloy, John A.	542
Meloy, Samuel W. H.	305, 438
Melvin, Ridgely P.	712
Melvin, Ridgely P., Jr.	197
Menchine, W. Albert	304, 407
Mensh, Suzanne	408
Menzies, John T., Jr.	159
Mercer, John Francis	697, 716, 724, 724n
Merchant, Lewis C.	446
Merckle, Claude O.	451
Meredith, Ernest J.	146
Meredith, J. Paul	442
Meredith, Jerome H.	201
Meredith, Thomas O.	449
Merkel, Walter	17B, 181
Merrick, Elizabeth C.	540
Merrick, Robert G.	411
Merrick, Thomas D.	713
Merrick, William D.	71B
Merrick, William L.	424
Merrick, William M.	715, 727
Merriken, Wilbert L.	414
Merrill, H. W.	199
Merritt, Robert, Jr.	421
Merryman, John	705
Merryman, Jos. P.	714
Merryweather, T. L.	12B, 265, 290, 510
Messersmith, James	425
Messick, Glen	472
Mester, Edmund C.	41, 15B, 184, 196
Metz, Henry A.	418
Metz, Mrs. John C.	431
Metz, LeRoy G.	451
Metzger, T. Howard	104
Meyer, Carl W.	132
Meyer, Ellen W.	461
Meyer, Eugene, III	96, addenda
Meyer, John A.	534, 730
Meyers, John Frederick	402
Meyers, John J.	145
Meyers, Louis V., Jr.	426
Miazga, Theodore L.	440
Michael, Mrs. James Smith	430
Michael, John H.	177
Michael, Okey	402
Michel, Francis A.	709
Michel, John E.	129
Middendorf, Mrs. J. William, Jr.	201
Middleton, Alice V.	447
Middleton, Edna M.	509
Miedzinski, Robert	444
Miekle, Sidney H.	450
Milby, John T.	415
Miles, Clarence W.	195, 197
Miles, Hooper S.	705
Miles, Joshua W.	183, 194, 72B
Miles, William S.	457
Miller, Adele F.	453
Miller, Calvin L.	405
Miller, Charles E.	140, 431, 432
Miller, Charles L. H., Sr.	417
Miller, Charles M.	143
Miller, Clifton M.	353
Miller, Edward T.	197, 499, 523, 730
Miller, Elmer G.	450
Miller, F. Grove	418, 546
Miller, Franklin R.	451
Miller, George M.	471
Miller, H. Ralph	435
Miller, H. Walter	415
Miller, Henry	99, 151
Miller, Herman B.	424
Miller, J. Jefferson	139
Miller, James R.	254, 266, 290, 511
Miller, Kenneth	100, 19B, 201
Miller, L. Beard	473
Miller, Luther B., Jr.	509
Miller, M. William	543
Miller, Oliver	708, 711
Miller, Percy	128
Miller, Raymond	93
Miller, Raymond J.	402
Miller, Richard A.	452
Miller, Robert G.	455
Miller, Robert J.	41
Miller, Sally Ort	426
Miller, Theodore A.	511
Miller, Uri	194
Miller, Wallace	433
Miller, Mrs. Walter	418
Miller, William E.	477
Milligan, George B.	704
Milligan, Ralph C.	424
Milliken, W. James	444
Millon, Milton B.	441
Mills, Herman L.	451
Mills, John	413
Mills, John H.	446
Mills, Richard M.	128
Millstone, J. Max	53
Milstead, Linden W.	421
Milton, Charles H., Jr.	125
Mindel, Charles	197
Minke, Joseph A.	125
Minor, Edward Carr	410
Mirfield, Arthur	446
Missel, George	405

	Page
Mitchell, Andrew	199
Mitchell, Clarence M., III	263, 290, 509
Mitchell, George E.	702, 726, 726n
Mitchell, J. Walter	455
Mitchell, Jerome	98
Mitchell, Mrs. John Hanson	420
Mitchell, Joseph H.	442
Mitchell, Josiah	696
Mitchell, Noble L.	709
Mitchell, Parran J.	158, addenda
Mitchell, R. Clayton	541
Mitchell, R. Lee	132, 163, 541
Mitchell, Walter	715
Mitchell, Walter H.	183
Mitchell, Walter J.	707, 712
Mitts, Ernest	1B7
Moates, Marshall	128
Moats, Ellsworth L.	512
Moats, Leslie W.	129
Moats, Mrs. Woodrow	430
Mobley, C. L.	203
Mobley, E. Leister, Jr.	543
Mohler, John G.	411
Mohler, Thomas G.	116
Mohr, John J.	129
Mohsberg, Isabelle U.	543
Moler, Robert K.	425
Moll, Bishop J.	429
Molter, Nelson J.	167
Moltrup, Charles H.	429
Monaghan, James C.	406
Monroe, James	731
Monsman, Gerald	99, 158
Montgomery, Herbert	41B
Montgomery, John	714, 725, 725n, 732
Montgomery, Richard	738
Montroll, Elliott W.	161
Moody, Frank G.	419
Moody, Vila R.	420
Mooney, Lawrence R.	459
Mooney, Thomas J., III	263, 290, 509
Mooravian, Mrs. Charles	412
Moore, Mrs. Areal W.	539
Moore, Charles M.	511
Moore, Charles V.	413
Moore, Dorothy	456
Moore, E. Scott	409
Moore, Eileen M.	542
Moore, Eugene B., Jr.	154
Moore, John B., Jr.	200
Moore, John P.	194, 198, 266, 290, 496, 511, 533
Moore, Marcus W., Sr.	83
Moore, Nicholas R.	725, 725n
Moore, Ormsby S.	510
Moore, Parlett L.	62
Moore, Peter L.	547
Moore, Roy Edward	455
Moore, Thomas	441
Moore, William Hansen, IV	83
Moore, William S., Jr.	454
Moorman, Walter H.	305, 435, 506, 533
Moran, Donald	134
Moreland, Allene M.	404
Moreland, Edward C.	407
Moreland, George B.	436
Moreland, R. Harry	163
Morella, Anthony C.	211, 437
Morey, Clarence A.	132
Morey, John H.	63
Morgan, Gerald D.	435
Morgan, Mrs. Gerald D.	436
Morgan, Lyttleton	73
Morgan, Russell	84, 198
Morgenroth, Victor H., Jr.	83
Morreale, Joseph F.	548
Morrel, W. Griffin	15B, 163
Morrill, Logan	406
Morris, Albert W.	177
Morris, Frank H.	178, 454, 473
Morris, J. Earl	448
Morris, James	715
Morris, Lawrence L.	443
Morris, Lindsay F.	407
Morris, Mary J.	303
Morris, Walter T., Jr.	541
Morris, Walter T., III	434
Morris, Willard A.	435
Morris, William	716
Morrow, Robert E.	193
Morse, Samuel F. B.	30
Morsell, Mrs. William S., Jr.	74
Morton, James C., Jr.	41
Morton, Rogers C. B.	479, 493, 503, 529, 730
Moser, LeRoy C.	114
Moser, M. Peter	140, 194, 462
Moses, Earl	96
Mosley, W. Carlos	545
Mosner, John	97
Moss, Elizabeth Murphy	462
Motter, William	715
Motz, J. C. Fisher	132
Motz, John E.	161
Mouat, Gordon A.	B4
Mouring, Thornton M.	411
Moxley, James R., Jr.	431
Moyer, Jerome K.	427
Moyer, Roger W.	141, 169, addenda
Moylan, Charles E.	66, 305, 459, 506, 534
Moylan, Charles E., Jr.	194, 203, 459
Moylan, Daniel W.	450, addenda
Mrozinski, Ben A.	263, 291, 509
Muchow, Sgt. Carl H.	445
Muchow, Mrs. Walter	405
Mudd, F. DeSales	422
Mudd, John H.	66
Mudd, Patrick C.	419, 421

	Page
Mudd, Samuel A.	31
Mudd, Sydney E.	709, 728, 728n, 729, 729n
Mueller, Edward G.	407
Mueller, Nicholas C.	199
Mueller, Raymond G.	419
Muhl, Howard L., Jr.	408
Mullaney, Matthew J.	402
Mullenax, Josiah	403
Mullikin, Kent R.	74, 141, 170
Mullikin, Walter B.	455
Muntain, Charles F.	153
Murdock, William	715
Murdy, Ralph	194, 198
Murnaghan, Francis D.	106, 465
Murphy, Carl J.	73
Murphy, Howard H.	78
Murphy, Howard W.	90
Murphy, Margaret A.	264, 294
Murphy, Ralph H.	470
Murphy, Ralph M.	addenda
Murphy, Ray V.	541
Murphy, Robert C.	52
Murphy, Thomas V.	146
Murray, Allen	471
Murray, Benjamin H.	529
Murray, Daniel	702
Murray, Edward	409
Murray, Mrs. Henry M.	405
Murray, James	695, 704, 711
Murray, John	702
Murray, Joseph	715
Murray, Joseph H.	85
Murray, Thomas R.	511
Murrell, Alan H.	203
Mutscheller, James F.	89
Myers, A. E.	432
Myers, Allen	548
Myers, Arthur W.	415
Myers, Carl	451
Myers, F. Ross	145
Myers, Warren G.	432
Myers, William J.	291, 460, 509
Mylander, Mrs. Walter C., Jr.	442

N

	Page
Nabb, Edward H.	422
Nabb, James	702, 703
Nanna, Emmett H., Jr.	440
Naughton, Harold E.	304, 401
Naylor, Genevieve A.	419
Naylor, Lois	427
Neal, Bonnie L.	121
Neal, Joseph H.	96
Neal, Julian S.	203
Neale, Raphael	726
Neale, William F.	411
Nealy, Charles F.	429, 511, addenda
Neat, Irvin J.	402
Neave, Allen J.	421
Neave, Hazel	445, 446
Needle, Nathan E.	55
Neff, Morton-Gibbons, Jr.	512
Nelson, Frederick J.	715
Nelson, George W.	162
Nelson, John	726, 732
Nelson, John M., III	168, 352
Nelson, Madison	711
Nelson, Roger	725, 725n
Nelson, Russell A.	83, 84
Nelson, S. Page	463
Nelson, S. Page, Jr.	163, 199
Nelson, Weldon	448
Neugebauer, Russ J.	201
Nevin, Mrs. C. Scott	429
Newbold, Robert T., Jr.	105
Newcomb, Myrtle B.	449
Newcomer, John N.	512
Newcomer, William	82
Newell, Frank H.	177, 407
Newland, Charles A.	122
Newman, Donald J.	427
Newman, Mary	546
Newnam, Howard W.	449
Nice, Harry W.	700
Nichols, A. LeRoy	163
Nichols, David M.	83
Nichols, Irma	414
Nichols, James T.	546
Nichols, Norris N.	78
Nichols, Ola Faye	407
Nichols, Owen D.	83
Nichols, Paul W.	510
Nichols, R. Hewitt	431
Nichols, Robert H.	548
Nichols, Russell E.	455
Nicholson, Albert T.	434
Nicholson, Edward	434
Nicholson, Francis	693
Nicholson, George	425
Nicholson, Hobard K.	457
Nicholson, Jesse F.	207
Nicholson, Joseph, Jr.	695
Nicholson, Joseph H.	704, 711, 724, 725, 725n
Nicodemus, William G.	545
Nicoforo, William	406
Nicolai, Charles H.	714
Nicols, Thomas C.	713
Nierman, Russell V.	402
Niles, Henry E.	73
Nimmerrichter, Loretta	420
Nippard, Lewis S.	431, 496
Nixon, John F.	251
Noble, Thomas	447
Nocerino, Marc A.	456

Page

Nock, Mary L. 189, 201, 254, 260, 262, 271, 508
Nofflet, Juanita L. 457
Nolen, H. Sadtler 142, addenda
Noll, Adam M. 413
Nolte, C. Elmer, Jr. 200
Noppinger, Michael A. 119
Norfolk, Calvert W. 413
Norris, Agnes 445
Norris, Mrs. Audrey 8. 95, 96
Norris, Charles A. 444, 445
Norris, J. 8erkman 446
Norris, James H., Jr. 303
Norris, Mrs. John H. 405
Norris, Lumen F. 425
Norris, Robert M., Jr. 188, 195
Norris, William I. 707
North, John Cannon II 449
North, John-Clarence 197, 254, 260, 262, 271, 508
Norwood, Elizabeth F. 179
Norwood, Ray 413
Norwood, Vernon H. 178
Nossel, Bernard F. 45
Notley, Thomas 692
Nottingham, Southey T. 426
Novak, Robert F. 145
Novotny, Joseph H. 404
Noyes, Alfred D. 435
Noyes, Henry J. 511
Null, Delbert S. 150
Nuthead, William 26
Nuttle, Elias W. 414
Nuttle, Harry H. 67
Nuttle, Marianna E. 414
Nutwell, George M. 404
Nyman, Carl R. 440

O

Oakley, Willard 455
Obenshain, Elizabeth F. 418
Ober, R. Irving 469
Ober, Richard F. 192
O'8rien, Arthur L. 548
O'8rien, Eugene R. 439
O'8rien, Lewis W. 146
O'Brien, William J. 727
O'Callaghan, Mrs. John A. 420
Ocker, Edward Harry 444
O'Connell, Alfred C. 76
O'Connell, Donald W. 67
O'Connell, Maurice J. 263, 291, 494, 509
O'Connell, Richard C. 172
O'Connor, Mary T. 441
O'Conor, Herbert R. 700, 714, 720

Page

O'Conor, Herbert R., Jr. 142
O'Donnell, Charles F. 199, 409
O'Donnell, Francis C. 471
O'Donnell, James J. 75, 99, 119, 131, 138, 139, 141, 158, 184, 185, 196, 197, 201
O'Donnell, Louis J. 118
O'Donnell, William J. 198, 305, 459
O'Dwyer, Clare J. 89
O'Farrell, Thomas R. 254, 261, 265 271, 283, 510
Offut, Ralph W. 435
Offutt, T. Scott 712
Ofsowitz, Kathy 75
Ogden, Ernest P. 201
Ogle, 8enjamin 697, 701
Ogle, Maurice 713
Ogle, Samuel 693, 694
Oglesby, Harry 544
Ogrinz, Alexander J., Jr. 180
Ohen, Meyer M. 152
O'Keefe, James A. 430
Oken, Fred 52
Olds, Mrs. George D., III 449
Olson, Irene 410
O'Malley, Edward P. 539
O'Malley, Murray D. 404
O'Malley, Peter F. 95
O'Malley, Vincent J. 540
O'Malley, William C. 263, 291, 509
O'Neal, Thomas H. 704
O'Neil, Harry St. A. 546
O'Neill, Herman S. 432
O'Neill, Howard S. 546
O'Neill, John D. 411
O'Neill, John H. 428, 429
Onley, Walter T., Jr. 456, 457
Oosterhous, Lawrence A. 530
Opel, Earl E. 426, 427
Oppenheimer, Reuben 303, 712
Orme, William S. 414
Orrick, Norwood 8. 409
Orth, Charles E. 145
Orth, Charles E., Jr. 150
Osbourne, Robert H. 172
Osbourne, Thomas 412
Oster, Jon F. 52
O'Sullivan, D. Chester 141
Otenasek, Mildred 202, 539
Otto, H. Roland 510
Overhouse, Charles W. 190
Owens, Avery W. 454
Owens, Charles J. 452
Owens, H. Clifton 198
Owens, Harry LeRoy 434
Owens, James S. 704, 705
Owens, Noah W. 453
Owings, William B. 114

P

Page

Paca, Aquila 701
Paca, William 694, 696, 701, 715, 716
Pacifico, Carl 196
Paddy, Charles R. 510
Padfield, William ..... 95, addenda
Padgett, D. Stewart 409
Padgett, Russell M., Jr. 441
Padussis, Stephen K. 89
Page, Arno 425
Page, George W. 472
Page, Henry 703, 712, 715, 728, 728n
Pagenhardt, Stephen Richard 533
Painter, Richard E. 439
Palen, Grace H. 415
Palmer, Edgar B. 546
Palmer, Eugene C. 128
Palmer, Gerald C. 429
Palmer, Robert Dale 414
Palmisano, Angelo F. 263, 291, 509
Palmisano, Vincent L. 729
Panaggio, Pasquale, Jr. ..... addenda
Panagoulis, George J. 439
Pangborn, Thomas W. 67
Pantaleo, T. T. 446
Panuska, Charles 275, 460, 509
Paper, Joseph I. 152
Paquin, Lawrence G. 462
Paris, R. Brent 127
Parke, Francis Neal 712
Parker, Alton B. 731
Parker, Henry S. 453
Parker, Jesse M. 454
Parker, L. Thomas, Jr. 453
Parker, Peter 544
Parker, Raeburn 89
Parker, Roscoe H. 305, 438, 506, 533
Parker, Thomas W. 715
Parker, W. Giles 408
Parkhurst, Charles 137, 465
Parks, A. Rasin, Jr. 547
Parks, Charles W. 119
Parks, H. Emslie 409
Parks, Henry G., Jr. 460
Parks, Joseph C. 421
Parks, Mrs. Nathaniel 412
Parks, Ralph W. 278
Parks, Thomas W. 450
Parlett, John K. 447
Parnham, John 695, 716
Parr, Leo J. 49
Parr, Nancy A. 132
Parr, W. A. 128
Parran, Charles S. 715
Parran, John 715

Page

Parran, John T., Jr. 162, 184, 193, 198, 201, 260, 262, 271, 508
Parran, Julius P. 510
Parran, Thomas 713, 728
Parrish, J. Waters 251
Parrish, John Waters 410
Parrott, James 713
Partridge, James R. 704
Passes, Harold ..... addenda
Pate, Virginia Forwood 429
Pate, William A. 159, 161
Patterson, Peyton B. 418
Patterson, Raymond C. 203
Pattison, John R. 712
Patton, Ernest 189
Paugh, Allen S. 426
Paul, J. Gilman 132
Paul, W. A. B. 449
Paul, Wilbert R. 135, 403
Pavlock, Joseph L. 525
Paye, Albert S. 403
Payne, Joseph B. 265, 291, 511
Payne, Luther Elwood 508
Peabody, George 32, 352
Peabody, Hume 446, 508
Peabody, Mrs. Hume 547
Peace, Charles F., III 544
Peace, G. Horton 425
Peace, Ralph T. 128
Peach, John W. 462
Pealer, Woodward D. 403
Pearce, James Alfred 712, 718, 719, 719n, 726
Pearre, George A. 728
Pease, Charles R. 114
Peeden, Monroe C., Jr. 125
Peeler, Joseph 406
Peeples, Adam 709
Peeples, William J. 42, 78, 99, 113, 198
Pelz, Frank J. 459
Penn, Austin E. 164
Penn, Harry W., Jr. 78, 83, 439
Penniman, A. L. 151
Penniman, A. L., Jr. 84
Peper, J. Fred 410
Pepersack, Vernon L. 41, 100
Percy, William A. 423
Perdue, Herman E. 96
Perkins, Isaac 716
Perkins, James A. 424
Perkins, Warwick 95
Perlman, Philip B. 704
Perrin, Frank G. 162, 265, 291, 510
Perrin, James A. 403
Perrott, James A. 305, 459
Perry, Raymond P. 470
Perry, Thomas 714

Page

Perry, Thomas J. 727
Perry, William 706
Perusse, Roland I. 492
Pessagno, Eugene S. 177
Peter, George 707, 725, 726
Peters, J. Montgomery 714
Peters, William H., Jr. 264, 292, 510
Peterson, Roy 419
Petrott, Francis 704, 706n
Petty, Charles S. 113
Peverley, Sydney D. 132, 429
Peyton, Sarah 448
Pfoutz, Elmer P. 416
Phelps, Charles E. 727
Phelps, George V. 449
Phelps, R. Nelson 165
Phillips, C. Bounds 194
Phillips, Claude C. 454
Phillips, George McK. 86
Phillips, George W. 55, 57, 118
Phillips, James N. 155
Phillips, N. Carl 456
Phillips, Paul W. 83
Phillips, Robert W. 141
Phillips, Theodore J. 122
Phipps, Louis N. 288, 404
Phipps, Louis N., Jr. 123
Phoebus, Harry T. 272, 508
Phoebus, Harry T., Jr. 262, 271
Phoebus, I. Theodore 447
Pica, John A. 460, 494
Pickall, A. J. 128
Pickens, M. Elizabeth 84
Pickett, Edward G. 541
Pickett, Mehrle P. 432
Pickett, Raymond L. 431
Pickett, Vivian A. 413
Piel, Richard V. 179
Pierce, Franklin 731
Pierpont, Ross Z. 83
Pierson, Leon H. A. 191
Pierson, Thomas E. 175
Pigman, John H. 457
Pike, Robert C. 456
Pilchard, Mark O. 267, 292, 512
Pilchard, William J. 456
Pillsbury, William A. 410
Pinckney, Charles Cotesworth 731
Pindell, William, Jr. 432
Pindell, William W. 431
Pinder, Earl H. 433, 547
Pinder, Kathryn N. 433
Pine, James A. 254, 260, 261, 272, 508
Pinkney, Jonathan 704
Pinkney, Thomas 730
Pinkney, William 701, 713, 716, 718, 718n, 724, 724n, 725, 725n, 732
Pinos, Steve G. 174

Page

Pippin, J. O. 443
Pippin, James T. 434
Pitcher, Paul T. 152
Pittinger, Vernon T. 65, 163
Pittman, L. Hollingsworth 456
Plant, Arnold I. 201
Plater, George 695, 696, 696n, 706, 716, 717
Plater, Thomas 725
Platts, David S. 448
Platzer, Charles A. addenda
Pleasants, J. Hall 714
Plog, John I. 417
Plummer, Clayton R. 68
Plummer, Harold 8. 414
Plummer, William M. 98
Poe, Edgar Allan 30, 714
Poe, John P. 714
Poffenberger, Paul R. 68
Poland, Ernest L. 469
Pole, George 715
Polimeni, F. Peter 158
Polk, Josiah 701
Polk, Norman E. 99, 267, 292, 512
Polk, Myrtle A. 201, 292, 353
Polk, William 711
Pollitt, Richard M. 52
Polski, Norman 52
Polson, Garnie A. 455
Pompilo, Peter T. 182
Poole, Daniel 198, 201
Poole, David K., Jr. 450
Pope, Merritt N., Jr. 452, 453
Poplar, J. Roswell, Jr. 428
Porter, Alonzo W. 433
Porter, Carlton H. 414
Porter, Mary Katherine 414
Porter, Raughley L. 463, 465
Porter, Roy D. 457, 458
Porth, Alfred M. 153
Posner, Lester 524
Potter, Edsel 445
Potter, Nathaniel 696
Potter, Richard J. 409
Potter, William 702, 703
Potthast, Michael J. 45
Potts, Arthur 66
Potts, Edward A. 480, 496
Potts, Richard 711, 716, 717, 717n
Powell, Albert M. 125
Powell, Annabelle 425
Powell, Austin Clifford 541
Powell, G. Burton 419
Powell, Grant E. 473
Powell, Neal W. 416
Powell, Noble C. 195
Powell, Royden N., Sr. 444
Powell, Royden N., Jr. 442

Page

Power, Gordon G. 508
Powers, 8arry L., Jr. 127
Powers, Frank 93, 171, 193
Powers, Ralph W. 305, 438, 506, 533
Prather, Perry F. 192, 200
Pratt, Enoch 32
Pratt, Thomas G. 698, 703, 718, 719
Prem, Robert C. 544
Prescott, Stedman 167, 168, 303, 712, 713
Prescott, Stedman, Jr. 533
Prendergast, J. Gilbert 305, 459
Prentiss, William S. 154
Pressel, Robert William 452
Pressman, Hyman A. 460, 464
Pressman, Maurice J. 153
Prestiani, Joseph G. 174
Preston, 8. 8urdell 429
Preston, Jacob A. 727
Preston, James H. 709, 732
Preston, T. William 469
Preston, William P. 727n
Pretl, Stephen A. 150
Prettyman, Daniel T. 203, 304, 455
Prial, John 418
Prideaux, Joshua 703
Price, 8etty E. 447
Price, Charles E. 450
Price, Edward J. 542
Price, George 264, 292, 411, 479, 493, 510
Price, Graham D. 450
Price, Jay N. 438
Price, Jesse D. 707, 728, 729
Price, Joe N. 84
Price, Mahlon D. 448
Price, Philip R. 447
Price, William E. 472
Price, William W. 97
Prince, Charles A. 544
Prince, David 0. 128
Prince, George 738
Pritchard, Donald W. 84, 122, 195, addenda
Pritchett, Osvrey C. 470
Pritchett, Woodrow 423
Privette, Onnie L. 438
Proctor, Kenneth C. 304, 407
Proctor, William W. 73
Propst, Leroy A. 426
Prouty, John A. 413
Prouty, Margaret G. 412
Prucha, Clement J. 460
Pruden, Kenneth E. 547
Pruitt, Calvin P. 457
Pruitt, Samuel E. 203
Pryor, Charles A. 411
Pryor, M. 8eatrice 454
Puderbaugh, Frederick A. 52

Page

Pugh, James H. 305, 434
Pughe, George A., Jr. 471
Pulaski, Casimir 28
Pullen, Mildred H. 178
Pullen, Thomas G., Jr. 77
Pulver, Henry J., III 198
Pumphrey, Bryan M. 166
Pumroy, Donald K. 182
Puncke, Martin M. 112
Purdy, Joseph 191
Purdy, M. Elizabeth 441
Purnell, George W. 703
Purnell, Raymond A. 451
Purnell, William C. 111
Purnell, William Henry 705
Purner, Adeline 418
Pusey, J. Frank 454
Pyles, John L. 208, 440

Q

Quarles, Lawrence R. 189
Quasney, Milton F. 410
Quillin, Horace E. 456
Quimby, Joseph S., Sr. 442
Quinn, Albert W. 154
Quinn, Egbert L. 254, 267, 292, 512
Quinn, Frank E. 97
Quinn, John Randolph 704
Quinn, Olive 107, 198
Quirk, William L. 461

R

Race, Ralph M. 163, 403
Racine, David C. 417
Radauskas, Bruno 88
Radcliffe, A. H. 443
Radcliffe, George L. 74, 170, 704, 720
Radcliffe, George M. 96, 463
Radoff, Morris L. 168, 170, 202
Raine, John E., Jr. 198, 304, 407
Rairigh, William N. 414, 433
Raith, William C. 508
Rajacich, Nick 83
Raley, J. Frank, Jr. 162, 184, 187, 195, 197, 260, 262, 272, 508
Raley, Paul R. 444
Ramer, Dorothy 418
Ramsay, Caroline R. 504, 531
Ramsay, Mrs. John 8. 98
Ramsay, Nathaniel 717
Ramsey, Norman P. 56, 464
Randall, Alexander 714, 726
Randall, 8lanchard 704
Randall, James Ryder 30
Randall, John Wirt 707
Randolph, David J., Jr. 417

	Page
Rankin, Alvin H.	403
Ransom, Wayne W.	54
Rappaport, Jonas R.	203
Rash, Joseph H.	100
Rasin, George 8., Jr.	270, 304, 433, 449, 505, 532
Rasmussen, Walter J.	411
Ratchford, William S.	66
Rauth, J. Richard	452
Raver, Robert D.	438
Raver, Thomas A.	416
Rawley, Clarence G.	447
Rawlings, Moses	716
Rawlins, Mrs. C. H.	406
Ray, 8arbara A.	176
Ray, Chester J.	263, 275, 293, 509
Ray, Doloris Y.	412
Ray, J. Enos, Jr.	709
Rayne, Crawford	455
Rayne, Vaughn E.	455
Rayner, Isador	714, 719, 719n, 720n, 728
Rayner, Jack	455
Raynor, Edwin E.	405
Reap, 8eldon	436
Reckord, Milton A.	42, 107, 706, 706n
Redden, Ray F.	456, 457
Redden, Roger	194
Redden, Roger D.	52
Redden, W. Dan	458
Reddie, William	449
Reed, Charles H., Jr.	429
Reed, Lester 8.	254, 264, 293, 509
Reed, Philip	702, 718, 725, 726, 726n
Reeder, Mrs. Oliver H.	170
Reel, Harvey	428
Reese, Elizabeth M.	251
Reese, Harold D.	77
Reese, J. Morris	96
Reeves, John R.	704
Reeves, Vernon H.	68
Reger, Loyal C.	415
Reges, John T.	533
Reichenbach, George S.	83
Reid, James L.	59, 158
Reid, William J.	544
Reilly, Simon F.	153
Reinhard, Robert	403
Reinke, Mrs. Theodore	423
Reisler, John	418
Remington, Mrs. Malcolm M.	545
Remsberg, E. Earl	265, 293, 426, 511
Remsberg, Naomi D.	425
Renn, A. Irvin	201, 424, 425
Renn, Austin P.	127
Renn, Charles E.	196
Rennie, James G.	47, 51, 55, 57, 76, 107, 132, 158, 184, 197
Rennolds, Lindsay H.	714
Renshaw, Robert H.	417
Requard, J. Thomas	146
Resnick, Alan M.	263, 293, 498, 509
Reynolds, Grace M.	443
Reynolds, Harry H.	463
Rheb, Edward A.	251
Rhoads, Catherine M.	438
Rhoderick, Harry F.	511
Rhodes, Harry C.	442
Rhodes, Tilghman A.	251
Rhudy, George C.	417
Rhynhart, Allan W.	459, 507
Ricaud, James 8.	727
Rice, Frank N.	406
Rice, Richard K.	193
Rich, Albert J.	447
Rich, John 8.	83, 89
Richards, Olive Jane	303
Richardson, Denver R.	454
Richardson, E. Miller	416
Richardson, Frederick	441, 472
Richardson, Glen	455
Richardson, George R.	703, 714
Richardson, Harold	470
Richardson, Harold L.	422
Richardson, Joseph	716
Richardson, Leland 8.	456
Richardson, Morris E.	442
Richardson, William	696, 704, 716
Richey, Charles R.	437
Richmond, Christopher	701
Richter, Gerald E.	449
Rickert, Lorne C.	455
Ridder, Robert	427
Rider, Thomas F. J.	715
Ridgell, Clarence H.	444, 446
Ridgely, Charles	431, 695, 716
Ridgely, Charles, of Hampton	697
Ridgely, Charles, of William	716
Ridgely, Charles Sterret	708
Ridgely, Henry	702
Ridgely, Richard	717
Ridenour, D. Keller	508
Ridout, Orlando, IV	170, 202, 405
Ridout, Samuel	702
Rieck, Harry	165, 202, 415
Rieckert, Peter	113
Riffle, Delmar E.	416
Riggin, E. Layton	447
Riggs, Clinton L.	706
Riggs, Samuel, of R.	715
Riggs, Mrs. William V.	442
Riggs, William V., Jr.	442, 443, 547
Riley, Edwin G.	414, 415
Riley, John W., Jr.	128
Rimpo, Maurice E.	423
Rinehart, D. Eldred	543
Ringgold, C. Albert	163
Ringgold, Clarence C.	540
Ringgold, Richard W.	715

	Page
Ringgold, Samuel	725, 726
Ringgold, Thomas	695, 715
Ringgold, William	695
Ripperger, Henry J.	459
Risley, Charles Elliott	266, 293, 512
Ritchie, Albert	714
Ritchie, Albert C.	700, 714, 714n
Ritchie, John	711, 727
Ritchings, Edward Peyton	82
Roache, John W.	446
Robb, William E., Jr.	419
Robbins, James B.	456
Robbins, Jeannette	423
Robbins, M. Baker	422
Robbins, Marshall O.	542
Roberson, Donald W.	193, 266, 293
Roberts, Charles Boyle	712, 714, 727
Roberts, Donald G.	438
Roberts, Edward	407
Roberts, Eugene B.	440
Roberts, James	703
Roberts, James B.	129
Roberts, June B.	544
Roberts, Mary-Carter	202
Robertson, Earl C.	165
Robertson, Harrison M., Jr.	148
Robertson, James C.	145
Robertson, Orphus L.	421
Robeson, Helen B.	511
Robeson, Russell G.	403
Robey, Frank C.	459
Robey, Julius C.	420, 421
Robie, Mrs. William F.	58
Robins, Stanley G.	453
Robinson, Charles W.	410
Robinson, J. Ben	65
Robinson, J. Carville	541
Robinson, Jerome	460
Robinson, John Mitchell	711, 713
Robinson, Julius P.	534, 535
Robinson, Morton M.	185
Robinson, Pere	704
Robinson, Roberta B.	542
Robinson, Thomas H.	714
Roby, James M.	401
Roche, Patrick J.	122
Rock, Fred C.	411
Rodgers, David F.	455
Rodgers, John	30
Rodowsky, Lawrence F.	192, 193
Roe, Dudley G.	730
Roe, Massey	452
Roe, Thomas C.	454
Roe, William Albert	442
Roeder, Cecil M.	435
Roelke, George A.	415
Rogers, Archibald C.	175
Rogers, Evans S.	715
Rogers, Francis M.	415
Rogers, Frederick H., Sr.	182
Rogers, Guy S.	125, 126
Rogers, Henry L.	459
Rogers, John	701, 717
Rogers, John G.	712
Rogers, Lelia	446
Rogers, Nolan H.	52
Rogers, Solomon	411
Rogers, William C.	98, 464
Rohrer, Daniel J.	159
Roll, E. Michael	472, 495
Rollins, Edward D. E.	304, 417, 433, 448, 714
Rollins, Edward D. E., Jr.	508
Romadka, Robert J.	408
Roman, J. Dixon	727
Roman, J. Philip	714
Roman, Manuel R.	200
Romano, Julius A.	52
Rome, Stuart H.	52, 142
Romino, Imogene D.	411
Roney, J. Albert, Jr.	184, 186, 194, 254, 262, 272, 508
Roosevelt, Franklin D.	33, 731
Roosevelt, Theodore	731
Root, Mrs. W. Kenneth	65
Roper, John H. W.	161
Rose, C. Bowie	140
Rose, John G.	410
Rosen, H. Morton	146
Rosenberg, Leonard H.	122
Rosencrantz, Randolph B.	425
Rosenstock, Benjamin B.	61
Rosenthal, David	107
Rosenthal, Earl I.	52
Ross, David	717
Ross, Harry Paul	434
Ross, Joseph L.	451
Ross, King	509
Rossback, Raymond T.	165
Rothenhoefer, Frederick	426
Rothenhoefer, Robert S.	424
Rothman, Bernard E.	179
Rouse, John G., Jr.	194, 405
Rouse, Willard G.	56
Rouzer, Charles M.	177, 451
Rovelstad, Howard	68
Rowan, John J.	402
Rowan, Julia A.	427
Rowe, William A., Sr.	97
Roy, Robert H.	105, 162
Royer, Earl L.	453
Royer, Russell L.	416
Royer, William E.	436
Royster, John R.	462
Royston, Carroll W.	295
Ruark, Hobard	423
Rubenstein, Leon A.	460
Rubin, Gilbert V.	463

	Page
Rudasill, Lewis S.	125
Rude, R. Eugene	449
Rue, John W.	100, 192
Rukert, W. G. N.	200
Rumford, Mrs. Lewis, II	78, 92
Rumsey, Benjamin	694, 695, 711, 712, 717
Rumsey, William	695
Rush, Karol	427
Rush, Orville G.	426
Rush, William	264, 293, 510
Rusk, Harry W.	728
Russell, Clayton	76, addenda
Russell, Frank	450
Russell, George	197
Russell, George L., Jr.	75
Russell, Harry S.	433
Russell, May	74, 189
Russum, George Mitchell	712
Rust, William D., III	545
Ruth, Elbert B.	75
Rutherford, Allan D.	713
Rutherford, John O.	459
Rutledge, Irvine H.	92, 304, 450, 451, 481, 496
Ryan, Hubert F.	470
Ryan, James E.	471
Rymland, Murray J.	122
Ryon, Louis	420
Ryon, Roland R.	472

S

	Page
Sachs, Joseph	544
Sachs, Philip H.	139, 209
Sachse, George	304, 403, 481, 497
Sacra, Maxwell R.	158
Sadoff, Harry	449
St. Clair, W. Vernay	430
Salley, John J.	67
Saltysiak, Bernard A.	179
Sanders, Calvin R.	437
Sanders, Carl E.	addenda
Sandison, Forte H.	438
Sandy, Charles E.	128
Sanford, John L.	254, 260, 262, 272, 508
Sanford, Mrs. John L.	90, 92
Sangston, Laurence P.	135
Sanner, Wilmer M.	140, 432
Sappington, Mrs. Sidney	405
Sappington, Thomas	707
Sartorius, William S.	409, 410
Sartwell, Philip	addenda
Sasscer, Lansdale G.	707, 729, 730
Satterfield, Brenda	509
Sauer, Elmer P.	81
Sauls, Robert J.	95
Saulsbury, A. Orrell, Jr.	414
Saulsbury, John M.	414
Saum, Mrs. Douglas	548
Saum, Douglas C.	543
Saunders, Jackson S.	62
Saunders, John S.	706
Saunders, Mrs. Richard H.	454
Saunders, Richard L.	421
Saunders, William I.	436
Sause, John W., Jr.	52, 203
Savadow, Victor H.	196
Savage, Arthur C.	546
Savage, Leslie E.	426, 511
Savage, William C.	456
Sayre, E. Philip	197
Scaggs, Howard I.	127
Scales, Viola Z.	509
Scanlan, Alfred L.	197
Scarbath, Jack	89
Scarff, R. Wilson	265, 294, 511
Schaefer, John W.	429
Schaefer, Louis	709
Schaefer, William J.	410, 460
Schafer, Elwood E.	118
Schaffer, John A.	83
Schaible, Wesley C.	163
Schamel, Edwin J.	48, 410
Schector, Louis E.	196
Scheffel, William B.	100
Scheibe, Philip F.	404
Schelhause, Kathleen	461
Schell, Carl A.	133, 134, 193
Schelle, Wayne N.	545
Scherr, Stanley	461
Schield, Joseph L.	408
Schifter, Richard	58, 66
Schildwachter, T. Donnell	196
Schiller, Milton S.	75, 197
Schillinger, John	166
Schilpp, Henry	addenda
Schirano, Joseph J.	408
Schirm, Charles	728
Schley, Winfield Scott	32
Schlosser, Henry W.	129
Schlup, Lester A.	446
Schmidt, Bernard J.	42, 461
Schmidt, Homer O.	414
Schmidt, Louis E.	53
Schmidt, Oscar A., Jr.	444
Schmidt, William S.	439
Schmitz, William T.	251
Schmucker, Samuel D.	712
Schnauffer, Patrick M.	305, 424
Schnebly, Henry	696
Schneider, John F.	163
Schnepfe, Norman A.	429
Schuerholz, Louis R.	46
Schoeler, Werner G.	408
Schoenbrot, Fred K.	431
Schoenhaar, William H.	54, 55
Schreiber, Robert F.	413

	Page
Schreibman, Robert	406
Schuchman, John J.	52
Schults, Oscar Alwood	512
Schurz, Franklin D., Jr.	89
Schwagel, Rome	451, 473
Schwanke, Edmund H.	429
Schweda, Paul S.	113
Schweinhaut, Margaret	99, 508
Schweizer, Archer I.	55
Scoon, Robert	434
Scott, Alice K.	540
Scott, George	695
Scott, Gustavus	695, 717
Scott, Madison	418
Scott, Otho	703
Scott, William	419
Scott, William H.	457
Scott, Winfield	30
Scrivner, DeLancey B.	152
Scuderi, Alfred C.	13B
Scull, David	479, 492
Seaborne, Mildred J.	76
Sealover, Genevieve L.	540
Seamon, John A.	209
Sedgwick, Byron	207, 437
See, Charles M.	66, 132, 264, 294, 509
Seger, George W.	449
Seggie, Harry	541
Seibert, J. Harold	452
Seidel, Herman	99
Seidenzahl, August T.	108
Sellers, Edgar E.	540
Sellinger, Joseph A.	352
Sellman, John	707
Selznick, Harrie M.	97
Semans, Truman T.	54
Semmes, Benedict J.	708, 726
Semmes, Raphael	31
Semmes, Samuel M.	711
Semmes, Thomas	695
Seney, John	716, 717, 724, 724n
Senft, Daniel L.	196
Sensenbaugh, James A.	58, 62, 75, 99, 15B, 196
Serio, John	40B
Serviss, Robert L.	47, 57
Seth, Joseph B.	707, 708
Seth, W. Andrew	417
Setta, Samuel J.	493
Seubert, John	411
Sewall, Charles S.	726
Sewall, Nicholas	692
Sewall, Nicholas Lewis	716
Seward, Grace L.	542
Seward, Paul H.	129, 429
Sewell, Chester L.	129
Sewell, Claude F.	449
Seymour, Charles	450
Seymour, Charles C.	52
Seymour, Horatio	731
Seymour, John	693
Sfekas, James S.	52
Shaaff, Arthur	702
Shackelford, Robert O.	429
Shackelford, William T., Jr.	66
Shafer, J. Edward	548
Shaffer, E. Herbert	210
Shaffer, Leslie G.	473
Shand, Fred	547
Shane, Sylvan M.	496
Shank, Edwin	416
Shank, Edward L.	450
Shank, Henry R.	419
Shank, Robert M.	453
Shannon, Mary L.	441
Shapiro, Solomon	182
Sharp, William E.	449, 450
Sharpe, Horatio	27, 694
Sharpe, William	441
Sharretts, C. Roland	116
Shaughnessy, LeRoy C.	459
Shaw, A. David	65
Shaw, Clay W.	100
Shaw, Frank T.	72B
Shaw, James	702, 716
Shaw, John K.	66
Shaw, Lawrence W.	436
Shaw, Warren S.	494
Shawn, Gordon L.	442
Shay, David	508, 544
Shearin, Plummer M.	506, 533
Sheckells, J. Allen	412
Shecter, Rosalyn M.	148
Shehan, Mrs. Philip G.	412
Shehan, Wm. Mason	712
Shenker, Morris	193
Shepherd, Edward O.	407
Shepherd, Peter	695
Shepperd, J. Douglas	78
Sheredine, Upton	696, 724
Sheridan, John J.	410
Sheridan, Richard B., Jr.	454
Sherman, David	539
Sherman, Leonard E.	510
Sherman, Michael	181
Sherwood, Arthur	544
Sherwood, Arthur W.	465
Sherwood H. Duval	414
Sherwood, J. Miller	132
Sherwood, J. Robert	143
Shields, George B.	122, 125, 127, 135, 198, 201, addenda
Shifflet, Kenneth F.	426
Shilling, Moses S.	addenda
Shinnamon, Louis V.	402
Shipley, Frances M.	431
Shipley, G. Raymond	66, 541

Page

Shipley, William E. 405
Shires, T. Donald 402
Shives, Leo S. 1B3
Shoap, E. Kathleen 439
Shock, Mrs. Nathan W. 410
Shockley, A. Clyde 543
Shockley, Howard R. 414
Shockley, John H. 54B
Shoemaker, Karlyn Sue 407
Shook, Kathryn J. Lawlor 305, 434
Shook, W. L. 116
Short, Carroll C. 417
Shortall, Paul 450
Shorter, Harry, Jr. 193
Shower, Jacob 727
Shreve, Arthur L. 84
Shriner, George D. 173
Shriver, David 696
Shrop, T. R. 416, 431
Shroyer, Helen addenda
Shryock, Henry 716
Shryock, Thomas J. 705
Shuff, Benjamin L. 163
Shuger, Albert A. 149
Shuger, Julius O. 90, 122
Shukraft, Richard C. 452
Shults, Harold K. 414, 545
Shure, Ralph G. 305, 435
Shusterman, Abraham 154
Sickles, Carlton R. 199, 200, 479, 492, 503, 52B, 730
Siegel, Gerald 194, 263, 294, 509
Siegel, Herbert A. addenda
Siegel, Herbert D. 96
Siegel, Maurice 134, 196
Siems, Leonard A. A. 163, 164
Sigler, G. Neil 158, 463, 509
Silbert, Betty M. 461
Silk, James J. 260, 263, 294, 509
Silver, Edgar P. 263, 294, 298, 460, 509
Silver, Francis S. 132
Silver, Henry A. 715
Silverman, Alexander M. 155
Silverman, Sidney 531
Silvers, Robert Hal 439
Silverwood, Harry E., Jr. 545
Sim, Joseph 701
Simkins, Roger W. 163
Simmers, Harvey E. 418
Simmons, Lawrence F. 424
Simmons, John 404
Simmons, Raymond H. 97
Simmons, Thomas W. 704
Simms, Harry 496, 523
Simms, James W. 428
Simon, Benjamin 441
Simon, Ross 415
Simpers, F. Vannort, Jr. 433

Page

Simpkins, Lloyd L. 9, 42, 184, 192, 197, 203, 704
Simpkins, Roger W. 433
Simpkins, Thomas S. 448
Simpkins, William T. 447
Simpson, Robert S. 420
Simpson, Vivian V. 704
Singer, Sidney 54
Sinnamon, William B. 456
Sister Margaret Mary 352
Sister Maria Mercedes 96
Sister Mary Cleophas 352
Sister Rosemary Pfaff 353
Sizemore, William H. 129
Sklar, Albert L. 305, 459
Skelly, Harry 403
Skinner, Mrs. Earle 423
Skinner, Maureen R. B9
Skinner, Noah M., Jr. 443
Skirven, C. Albert 116
Skitarelic, Benedict 83, 402, 403
Skordas, Gust 168
Slack, S. Dallas 431
Slack, Edward 430
Slattery, John J. 410
Slaughter, Emory W. 163
Slaughter, H. T. 449
Slaughter, Harry D. 450
Slavin, Frances H. 420
Slavin, Richard E. 421
Slicher, James P. 51, 199
Slifko, Evelyn Tucker 420
Sloan, D. Lindley 203, 712, 713
Sloan, John W. 49
Sloan, Melvin 403, 543
Slowik, John A. 408
Small, Cedalia C. 544, 545
Small, Frank, Jr. 500, 525, 730
Small, Jacob 732
Small, Parker A., Jr. 471
Smallwood, William 28, 696, 706
Smelser, Charles H. 50B
Smethurst, Raymond S., Jr. 454
Smith, A. H. 440
Smith, Ben 190
Smith, Benjamin W. 446, 447
Smith, Bernard I. 444, 446, addenda
Smith, Bishop 696
Smith, Mrs. Bryan 450
Smith, C. Gordon 425
Smith, Charles G. 402
Smith, Charles R., Jr. 543
Smith, Clayton 427
Smith, David 695
Smith, Dudley 166
Smith, Earl J. 452
Smith, Earl W. 145
Smith, Edgar L. 53, 154, 472
Smith, Evelyn M. 404

Page

Smith, F. Perry, Jr. 132
Smith, Frank O. 728
Smith, Freda C. 176
Smith, Geraldine 422
Smith, Helen Irene 419
Smith, James A. 406
Smith, Jennie S. 430
Smith, John 706
Smith, John C., Jr. addenda
Smith, John E. 404
Smith, John W. 145
Smith, John Walter, 700, 707, 719, 720, 728, 728n
Smith, Joseph W. T. 453
Smith, L. Mercer 161, 191, 197, 353
Smith, Lathrop 202, 438, 511
Smith, Lewis C. 708
Smith, Marion deKalb 705
Smith, Marvin H. 545
Smith, Mary E. 544
Smith, Mary H. 543
Smith, Myron 456
Smith, Odell M. 41
Smith, Paul H. 416, 470
Smith, Perry 440
Smith, Philip F. 420
Smith, Ray H. 511
Smith, Robert 452, 732
Smith, Robert P. 542
Smith, Ross V. 425
Smith, Russell 427
Smith, Russell L. 471
Smith, Russell P., Jr. 78
Smith, Samuel, 718, 724, 725, 726, 726n, 732
Smith, T. Hammill 470
Smith, Thomas A. 728
Smith, Thomas S. 112
Smith, Thorowgood 732
Smith, Ursula 402
Smith, W. F. 470
Smith, Walter 716
Smith, William 717, 724
Smith, William C. 405
Smith, William E. 415
Smith, William J. 404
Smith, William J., Jr. 510
Smith, William R. 410, 545
Smith, William V. 470
Smoot, Frank 198
Smouse, Vernie R. 426
Smyth, Dennis F. 202
Smyth, Mrs. Frederick F. 97
Smyth, Thomas 694, 695
Snellings, Walter J. 441
Snodgrass, F. Dale 429
Snook, Harry C. 450
Snouffer, Elroy J. 410
Snyder, Forrest 8. 435

Page

Snyder, G. Merlin 450
Snyder, George E. 254, 260, 262, 272, 508
Snyder, Henry 707
Snyder, Hubert I. 132, 410
Snyder, Richard E. 435
Sobeloff, Simon E. 712, 713
Sodaro, Anselm 305, 459
Soffield, Ray 441
Sohmer, Arthur J. 409
Sollers, Augustus R. 726, 727
Sollers, Edward E. 471
Solomon, Harry T. 162
Somers, Milton M. 420
Somerset, Mary 738
Somerville, William B. 191
Sondheim, Walter 191, 200
Sondheim, Walter, Jr. 200
Sorgen, Victor I. 183
Sothoron, L. Harold 542, 707, addenda
Sothoron, N. S. 446
Soule, Charles 8. 175
Soypher, Maurice 460
Sparks, E. Clyde 541
Sparks, Edward 414
Sparks, Robert M. 159
Spates, Alfred 714
Spector, Henry G. 154
Spector, Joseph W. 153
Speicher, Mrs. W. G. 416
Speicher, W. Glenn 416
Spellman, Gladys N. 439, 440, addenda
Spence, Ara 711
Spence, 8. J. 545
Spence, George 8., Jr. 413
Spence, John S. 718, 718n, 726
Spence, R. Noel 267, 294, 512
Spence, Thomas A. 727
Spencer, Alex J. 542
Spencer, Alvie G. 545
Spencer, Richard 726
Spencer, William 706
Spencer, William A. 713
Spicci, Morris V. 211, 441
Spicer, Arthur K. 127
Spicer, Thomas T. 265, 295, 510
Spicer, William S. 83
Spickler, Donald 452
Spiegel, George 436
Spiker, Reatus L. 403
Spinak, Abraham D. 456
Spitz, Werner U. 113
Spitzer, Clark 452
Spoerlein, Randall G. 417, 470, 510
Sprague, Thomas B. 464
Sprecher, Paul W. 128
Sprigg, Michael C. 726
Sprigg, Osborn 695, 716
Sprigg, Richard 711
Sprigg, Richard, Jr. 724, 725

	Page
Sprigg, Samuel	697
Sprigg, Thomas	716, 724
Spriggs, Bertram	405
Spurrier, LeRoy B.	264, 295, 510, 540
Staab, H. B.	84, 158, 410
Stabler, Patricia M.	417
Stack, Leon H.	443, 542
Stafford, Clifford L.	413
Stafford, Edward S.	78, 83
Stafford, James S.	509
Stafford, Z. H.	449
Stahl, Mary F.	451
Staley, Donald M.	452
Stankowski, James J.	539
Stanley, Charles H.	705
Stanley, John P.	470
Stansbury, Elijah	732
Stansbury, Tobias E.	708
Stansfield, Robert E., Jr.	432
Stanton, Daniel	409
Stanton, Joseph L.	157, 201
Stanton, Robert L.	469
Stapleton, E. G.	410
Stark, Alexander	263, 295, 509
Stark, Elwood V.	429
Stark, Francis C.	99
Starr, Samuel W.	714
Startt, Edgar U.	417
Startt, Ruth R.	194, 449
Stateman, Ellis	547
Stasiek, Henry E.	129
Staszak, Joseph J.	460
Staten, Roy N.	254, 261, 264, 295, 510
Stathes, S. Thomas	547
Stebbins, Ernest L.	83
Stedman, Gene P.	469
Steele, Clayton S.	209
Steele, John N.	703, 726
Steers, Newton I.	503, 528, 543
Steffey, John W.	141, 261, 273, 489
Steger, Joseph M.	403
Steger, Warren L.	94
Stegmaier, Harry I.	402
Stegmaier, Theodore	166, 403
Stegman, Edward J.	183
Steiding, Frederick D.	403
Steiner, George K.	403
Steiner, Herbert R.	198
Steiner, Richard L.	66, 463
Stelzer, Muriel	440
Stem, William F.	540
Stemple, Robert W.	93, 427
Stephen, John	702, 703, 711
Stephin, Nicholas M.	411
Sterling, E. W.	443
Sterling, Robert	454
Stern, Saul	138
Sterett, Samuel	724
Sterrett, Samuel B.	511
Steuart, Richard C.	441
Steuart, William	703
Stevens, John	716
Stevens, Julian B., Jr.	405
Stevens, Robert A.	447
Stevens, Samuel, Jr.	697
Stevens, William	692
Stevens, William J.	207, 440
Stevenson, Hugh	401
Stevenson, James G.	402
Stevenson, John	695
Stevenson, Lawrence J.	539
Stevenson, Tom	201
Stevenson, Upshur	251, 542
Stewart, Audrey M.	202
Stewart, David	718
Stewart, J. Melvin	545
Stewart, James Augustus	711, 726
Stewart, James F.	449
Stewart, John	716
Stewart, William A.	708
Stichel, Henry W., Jr.	461
Stick, Gordon M. F.	354
Stiefel, Irvin	196
Stifler, Edwin	429
Stifler, Jean R.	92
Stiles, George	732
Stiller, Shale D.	194
Stinchcomb, Robert L.	406
Stine, Floyd E.	470
Stitley, John S.	402
Stockbridge, Henry	712
Stockbridge, Henry, Jr.	728
Stocksdale, Robert	150
Stockslager, Herman L.	451
Stockton, Ellison M.	407
Stoddert, Benjamin	702, 732
Stoddert, Benjamin C.	701
Stoddert, John T.	715, 726
Stokel, Ed	445
Stoker, Mrs. D. Lloyd	409
Stone, Elmer A., Jr.	453
Stone, Ernest L.	444
Stone, Frederick	711, 727
Stone, John H.	697, 701
Stone, Michael Jenifer	716, 724
Stone, Norman R., Jr.	264, 295, 510
Stone, Thomas	694, 715, 717
Stone, William	26, 692
Stone, William B.	711
Stone, William S.	67, 462
Stonestreet, Nicholas	708
Stoops, John	702
Storm, Edward D.	148, 190, 199, 541
Stottlemeyer, James F.	450
Stouffer, Lloyd	452
Stoutsenberger, Paul W.	440
Stover, W. Dwight	506, 533

Page

Stradley, T. Allan 434
Strahan, John F. 97
Strasburger, Arthur C. 54
Strauss, Isaac Lobe 714
Strawder, John T. 546
Street, Stanley C. 448
Stricker, Edward J. 155
Stricker, Gilbert F. 73
Strickland, Richard G. 546
Strine, James F. 450
Stringer, Wilson B. 148
Stromberg, Harold J. 431
Strong, W. F. 198, 201
Stroup, Gilbert S. 470
Strudwick, F. Nash 194
Stuart, Philip 725
Stuart, William R. 706
Stull, John 696, 716
Stump, Herman 728
Stump, Herman, Jr. 707
Stup, George J. 425
Stup, Howard Z. 424
Sturgis, James T. 127, 132, 473
Styles, Albert W. 40B
Sulin, Victor 95, addenda
Sulivane, Daniel 716
Sullivan, Abbie M. 45
Sullivan, Charles J. 52
Sullivan, Douglas M. 449
Sullivan, Harry 449
Sullivan, John 440
Sullivan, Larry A., Jr. 421
Sullivan, T. Leo 171
Sunderland, Benjamin A. 413
Sunderland, Louise 125
Supp, Carl W. A. 463
Suter, Henry B. 121
Sutphin, Robert F. 439, 440
Sutter, Everett C. 447
Sutton, Stanley B. 434
Sutton, William Stanley 434
Suwall, B. F. 463
Swain, H. Marcellus 548
Swann, Robert B. 542
Swann, Thomas 699, 727, 732
Swartz, James M. 89
Swartz, Jerome J. 274, 511
Swartzentruber, Harvey D. 427
Sweadner, Louis E. 435
Sweeney, John J., Jr. 462
Sweeney, Robert F. 52
Swisher, Glenn T. 425
Swiss, Edward P. 408
Sybert, C. Ferdinand, 505, 531, 709, 712, 714
Sybert, Cornelius F., Jr. 431
Sybert, Philip T. 431
Syester, Andrew K. 714, 715
Sylvester, Emmett 443

Page

Sylvester, William E. 442
Symington, John Fife, Jr. 503, 529
Symons, T. B. 67, 135
Szulinski, Alfred F. 209

T

Tabler, Dan M. 442
Taft, William Howard 731
Tailler, Thomas 692
Talbot, George 692
Talbot, Grace 738
Talbott, J. Fred C. 727, 728, 729, 729n
Taney, Roger Brooke 714, 732
Tarbutton, Mrs. Richard S., Jr. 433
Tarr, Charles E. 715
Tarr, J. Hopkins 715
Tasker, Benjamin 694
Tate, Vernon 405
Tatum, G. Russell 61, 162
Tavanni, Cleonice 509
Tawes, J. Ellis 292
Tawes, J. Millard 5, 41, 43, 15B, 168, 170, 186, 189, 203, 500, 524, 539, 700, 705
Tawney, Chester W. 277, 509
Tawney, Douglas S. 462, 464
Tawney, Lewis S., Sr. 176
Tayback, Matthew L. 99
Taylor, Agnes 89
Taylor, Alice 444
Taylor, George 404
Taylor, J. Carey 97
Taylor, J. Hugh 48
Taylor, James R. 441
Taylor, James W., Jr. 455
Taylor, Joseph 494, 530
Taylor, M. Frances 132
Taylor, Morton F. 418
Taylor, Nettie B. 59
Taylor, Robert P. 129
Taylor, T. Herbert 45
Taylor, Zachary 30, 731
Teaford, C. Leonard 450
Templeton, Furman 191, 197
Tench, Thomas 693
Terpay, Mrs. George A. 543, 547
Terzian, Louise A. 435
Tevis, Stanley H., Jr. 545
Thayer, Frederick A., III 426
Thistel, Burger T. 411
Thom, J. Pembroke 70B
Thomas, Alice I. 9B
Thomas, B. Marvin 132
Thomas, B. O. 425
Thomas, Basil A. 460, 481, 49B
Thomas, Bernard O. 66

	Page
Thomas, Carroll W.	423
Thomas, Clarence C. C.	66
Thomas, Charles C.	128
Thomas, Charles W.	62
Thomas, E. Ruth	128
Thomas, Francis	698, 708, 726, 727
Thomas, J. Bernard	127
Thomas, James	698, 702
Thomas, James A.	429
Thomas, James B.	425
Thomas, John	706
Thomas, John B.	715
Thomas, John C.	724
Thomas, John L., Jr.	727
Thomas, John M.	406
Thomas, Marvin	431
Thomas, Nicholas	695, 707
Thomas, Percy E.	442, 443
Thomas, Philip Francis	698, 705, 719n, 726, 727, 732
Thomas, Ralph L.	95, addenda
Thomas, Ramsay B.	409, 410
Thomas, Richard	707, 708, 716
Thomas, Richard H.	98
Thomas, Robert M.	203
Thomas, Thomas S.	703
Thomas, W. Lee	198
Thomas, William	706
Thomas, William H.	712
Thomas, William T.	442
Thompson, Byron W.	424
Thompson, C. Awdry	422
Thompson, Carolyn C.	442
Thompson, Mrs. Donald A.	210, 462
Thompson, Doris S.	432
Thompson, Hattie Zinkhan	409
Thompson, J. Elmer, Jr.	442
Thompson, Louise	95, 197
Thompson, M. C., Jr.	116
Thompson, Philemon H.	443
Thompson, R. C.	97
Thompson, Robert C.	201
Thompson, Roland C.	469
Thompson, Wade T., Jr.	417
Thompson, Worthington J.	162
Thomsen, John S.	545
Thomsen, Roszel C.	193
Thorson, Merit	511
Thurston, G. Dennis	451
Tiernan, Luke	703
Tignor, Paul	95, 461
Tilden, Samuel A.	731
Tilghman, Edward	715
Tilghman, James	694, 695, 711
Tilghman, James, III	716
Tilghman, Matthew	694, 695, 706, 708, 717
Tilghman, Oswald	704
Tilghman, William	716
Tillman, Eunice L.	444
Timanus E. Clay	732
Timmons, W. Earl	457
Tingle, George W.	267, 295
Tingley, Helen	291
Tinley, Sidney H.	138, 150, 462
Tippett, William T., Jr.	459
Tiralla, Jerome J.	545
Toadvine, Purnell	715
Tobey, Francis M.	194
Tobin, Robert G., Jr.	435
Todd, Elbert J.	545
Todd, Hilda M.	45
Tolbert, Elizabeth H.	471
Toll, John S.	162
Tollefson, Marguerite O.	438
Tolley, Arnold R.	176
Tolley, Marguerite M.	423
Tolzman, Alfred H.	166
Toms, Herman D.	128
Tongue, Thomas O.	83
Toulson, Julian	471
Towner, Lester N.	122
Townsend, Agnes W.	433
Townsend, Courtland	437
Townsend, J. Francis, Jr.	456
Townsend, W. Harrison	453
Townshend, Howard A., Jr.	420
Traband, R. A.	430
Tracey, Richard W.	409
Trader, Charles W.	473
Trail, Irwin P.	163, 409
Trapnell, N. Roger	414
Trautfelter, J. H. L.	145, 150
Travers, Walter Lee	540
Travers, William H.	708
Travers, William W.	304, 453
Trexler, Edwin J.	136
Trice, T. W.	193
Trimble, Ernest C.	408
Trimble, I. Ridgeway	111
Trippe, James McC.	709
Trost, Lillian Hoshall	54, 56
Trotter, Frederick A.	540
Trotzell, Charles E.	425
Trout, Gilmore C.	470
Troxell, Hugh K.	451
Troy, Chester A.	97
Trueman, H. Gordon	508
Truitt, Alfred T., Jr.	453
Truitt, Reginald V.	443
Trumpy, John, Jr.	83
Trusheim, L. O.	137
Tschudi, Harold	83, 89
Tsonev, Natalie	412, 420, 445
Tuck, William H.	708, 711
Tucker, Chester F.	42
Tucker, F. Burgess	434
Tucker, Joan E.	415

Page

Tucker, John T. 65
Tucker, Max W. 449
Tuerk, Isadore 83, 84, 85, 99
Tugend, David M. 432
Tull, H. Parker 448
Tull, Miles T. 704
Tull, S. Webster 121
Turk, Morris 46
Turk, Richard H., Sr. 162
Turks, William N. 544
Turnbull, Douglas C., Jr. 89, 140
Turnbull, John Grason 304, 407, 505, 532
Turner, C. Rutledge 546
Turner, Charles E., Sr. 443
Turner, Frank Keech 420
Turner, Henry P. 107
Turner, J. Frank 705, 713
Turner, James 726
Turner, Joseph J. 54
Turner, Samuel 703
Turner, Zephaniah 716
Turney, Roy C. 426
Tydings, Joseph D. 478, 490, 720
Tydings, Millard E. 709, 720, 729
Tydings, R. Austin 163
Tyler, Herbert H. 196, 264, 295, 510
Tyler, John Poe 137
Tyler, William Kenneth 456
Tyrie, G. Walter, Jr. 408

U

Uhl, Adam G. 51
Umbarger, James T. 441
Umbarger, Worley N. 429, 430
Unger, V. Edwin 353
Upole, Elmer H. 128
Upole, Elmer H., Jr. 128
Upshur, George M. 70
Urgo, Richard L. 450
Urner, Hammond 712
Urner, Milton G. 727

V

Valis, John W. 463
Valle, Francis J. 152
Valliant, Jeremiah 123, 188
Valmis, Theodore P. 539
Vandiver, Murray 705, 709
Van Brunt, Rinaldo 111
Van Buskirk, William 704
Van de Ree, Blanche 439
Van Gelder, Philip 76
Van Horn, Archibald 708, 725
Van Horn, R. Lee 439
Van Poole, C. M. 470

Page

Van Sant, Allen 541
Van Sant, Edward W. 542
Vandegrift, Howard W. 401
Vanderford, W. B. 413
Vansant, Joshua 714, 727, 732
Vaughan, Clement Y. 418
Vaughan, E. Steuart 495
Vaughn, Gerald 201
Veazey, Thomas W. 698, 703
Veiga, Mariano 88
Velte, Charles A. 508
Venables, H. Robert 142
Vergara, William C. 162
Vernier, Elmon L. 89
Verrazzano, Giovanni da 23
Vessey, William 448, 512
Vickers, Bartus O. 433
Vickers, George 719
Victor, R. Randolph 52
Vidmar, James A. 90, 195, addenda
Vidor, Franz J. 140
Villani, Angelo 457
Vinton, Warren J. 471
Vinyard, Lee C. 449
Virgin Mary 738
Virts, C. Clifton 132, 254, 261, 265, 296, 511
Vogel, Frank C. 442
Voges, Fred E. 405
Voglino, Gerald 421
Vohden, Carl F. 147
Voigt, Michael E. 127, 512
Voigt, William Jr. 185
Volkman, William A. 435
Volz, J. Roland 411, 540
Voris, Calvin 432
Voshell, B. C. 450
Voss, Donald 406
Voyce, William E., Jr. 56, 122
Vykoukal, Charles 407

W

Wachter, Ellis C. 424
Wachter, Frank C. 728
Wachter, Mehrl F. 546
Wade, Louis R. 424
Waesche, A. Cassell 442
Waesche, F. S. 456
Waetjen, Walter B. 67
Waggaman, Henry 716
Wagner, Claude, Jr. 428
Wagner, Paul 97
Wagner, Philip 464
Waidner, Mrs. H. Frew, Jr. 354
Wailes, Victoria 454
Wakenight, A. B. 452
Walcroft, J. Randall 169

Page

Walden, Mrs. Emerson C. 202
Waldron, Richard V. 508, 547
Waldrop, Fred E. 408, 510
Waldt, Franklin L. 539
Walker, Grover K. 435
Walker, J. Grahame 199
Walker, J. J. 134
Walker, Jesse J. 427
Walker, Kenneth O. 73
Walker, Robert O. 441
Walker, W. Desmond 125
Wall, Frank E., Jr. 162
Wall, James M. 541
Wallace, Charles 701
Wallace, Charles W. 423
Wallace, George C. 489
Wallace, James 715
Wallenstein, Merrill B. 162
Waller, William F. 457
Walls, Alan S. 442
Walls, E. Clyde 443
Walsh, Paul J. 417
Walsh, Roy E. 42, 122
Walsh, Thomas Yates 727
Walsh, William 192, 508, 714, 727
Walsh, William C. 67, 193, 197, 712, 714
Walter, Earl J. 404
Walter, Harry C. 421, 422
Walter, J. E. 423
Walters, Elmer E. 263, 296, 509
Walters, George D. 125, 509
Walters, George V. 463
Walters, Harrison M., Jr. 543
Walters, Henry P. 74
Walton, Mrs. Edward L. 454
Wannen, Carl L. 114
Warburton, Mrs. Henry A. 121
Ward, Albert W. 50, 57, 192, 197
Ward, David J. 729, 730
Ward, Edwin E. 413
Ward, Mrs. Edwin E. 412
Ward, Mrs. Fred J. 425
Ward, Frederick Y. 430
Ward, G. Kennard 413
Ward, Herbert F. 434
Ward, Hugh W. 412
Ward, John J., Jr. 418
Ward, Nancy S. 172
Ward, Thomas 460
Ward, W. George 166
Ward, Wade D. 447
Ward, Walter B. 547
Ward, William H. 702
Ward, Woodrow Wilson 512
Ware, Elias 708
Warfield, Edwin 700, 707
Warfield, Edwin III 193, 260, 266, 296, 511
Warfield, Henry M. 706
Warfield, Henry R. 726

Page

Waring, Malcolm W. 169
Warman, Lynn T. 430
Warner, Elizabeth M. 456
Warner, James E. 450
Warren, Harry I. 132
Warren, Harry L. 164
Warren, John 126
Warrenfeltz, Braden 451
Wartzman, Paul 46
Washington, Mrs. G. Luther 92
Washington, George 28, 29, 31, 730, 738
Washington, George C. 703, 726
Wason, Robert 703
Wasserman, Paul 68
Wasserman, Samuel 410
Watchman, Caroline 545
Waters, Dorothy M. 451
Waters, Helen C. 423
Waters, James O. 420
Waters, Mrs. James O. 420
Waters, Theodore C. 153
Waters, William S. 708
Watkins, Clayton K. 435
Watkins, Edward 423
Watkins, Greenbury M. 715
Watkins, J. Wesley 706
Watkins, John N. 704, 706
Watkins, W. H. 715
Watson, Gilbert L. 508
Watson, K. Brantley 56
Watson, William H. 708
Watts, Robert B. 62, 97, 195, 460, 507, 534, 535
Waxter, Thomas J. S. 462
Weamert, James A. 434
Weant, Edward O., Jr. 261, 271, 273, 304, 415, 508
Weatherholt, F. Allan 402, 539
Weaver, Kenneth N. 119, 122, 133
Weaver, Mildred 438
Webb, John W. T. 145, 162
Webb, Oscar E. 66
Webb, Virginia 423
Webb, W. Waverly 438
Weber, George O. 68
Weber, William H. 112
Webster, Donald E. 96
Webster, Edwin H. 707, 727, 727n
Webster, Horace 447
Webster, Johnson H. 118
Webster, Ralph R. 402
Weedman, Charles A. 442
Weems, George 540
Weems, George J. 123, 188
Weems, James L. 125
Weems, John C. 726
Wehr, Frederick L. 191
Weidemeyer, C. Maurice 264, 296, 510
Weigle, Richard D. 167, 353

	Page
Weil, Irving H.	159
Weinroth, James	285
Weinstein, William I.	408
Weinstock, Nathan	416
Weintraub, Lewis A.	97
Weir, Henry	424
Weisel, Daniel	711
Weisheit, Mrs. J. Elmer	354, addenda
Weisheit, Henry R.	150
Weisman, Maxwell N.	85
Welch, Joseph H.	427
Welcome, Henry C.	61
Welcome, Verda	99, 202, 261, 273, 508
Weller, Ovington E.	720
Weller, L. Awalt	415
Wellington, George L.	719, 728
Wellner, Alfred W.	92
Wells, Genevieve H.	437
Wells, George	707
Wells, Guy	129
Welsh, T. Hammond, Sr.	145
Welsh, William R.	151
Welty, Louis S.	423, 442, 449
Wenderoth, Donald R.	163
Werber, William M.	440
Werking, Harvey	425
Werner, Bernard L.	460, 463, 465
Werner, Clayton C.	441
Werner, Mrs. Herman	405
Wertz, Terrell M.	472
Wessel, Melvin H.	431
Wessell, William H.	434
Wethered, John	714, 727
Weyer, John E.	460, 461
Weymouth, Harrison, Jr.	440
Whaley, Charles A.	473
Whaley, John R.	443
Wharton, James	417, 470
Wharton, Jesse	692
Wheatley, Charles H.	76, 264, 296, 509
Wheatley, H. Winship, Jr.	262, 274, 508
Wheatley, Ralph O.	422, 423
Whedbee, T. Courtenay J.	163
Wheeler, Mrs. Charles	548
Wheeler, Vincent A.	543, 544
Wheeler, William B.	541
Wheeler, William L.	470
Whelan, Paul Dennis	539
Wherry, Naze E.	419
Whetcroft, Burton	713
Whipple, F. Hamilton	423
Whipp, Roscoe N.	438
Whitaker, Donald B.	470
White, Andrew	24, 25
White, E. Homer, Jr.	111, 138, 260, 267, 296, 493, 512
White, Helen R.	429
White, Jerome	692
White, John S.	709
White, Margaret N.	411
White, Percy A.	447, 448
White, Ralph E.	424
White, Mrs. Thomas W. H., Jr.	62
White, W. W.	471
Whiteford, William O.	428
Whitehorn, John C.	78
Whitehurst, Mrs. John L.	67, 195
Whitesavage, Frank	418
Whitfield, Roby L.	430
Whitfill, Cypert O.	251
Whiting, Albert N.	73, 198
Whitman, Ezra	714
Whitmore, Anne	545
Whitmore, John D.	416
Whitmore, John M.	404
Whitridge, John, Jr.	78
Whitsitt, A. F.	433
Whitsitt, Anderson	addenda
Whittaker, Lyman C.	83
Whitten, Benjamin	76
Whittier, John Greenleaf	31
Whittington, Dewayne	448
Whittle, Mrs. W. Warren	545
Whittum, C. Harold	121
Whitworth, Donald C.	425
Whyte, Violet Hill	95
Whyte, William Pinkney	699, 699n, 705, 714, 719, 719n, 727n, 732
Wickes, Joseph A.	715
Wickless, C. Carroll	470
Widdowson, Paul M., Sr.	453
Widerman, T. E.	158
Widman, George J.	155
Wieder, Robert E.	511
Wiegman, David	509
Wieslander, Mrs. Fred W.	548
Wight, Daniel E.	425
Wilbar, Charles L., Jr.	186
Wilbur, LeRoy	197
Wilderman, Ethel	403
Wilderman, Thomas E.	198
Wildey, Donzel C.	97, 100
Wilhide, Carroll M.	417
Wilkinson, Rev. James T.	445
Wilkinson, Joseph	716
Wilkinson, Lloyd	709
Wilkinson, Perry O.	528, 709
Wilkinson, Thomas H.	703
Wilkinson, Walter S.	714
Willey, A. LeRoy	423
Willey, E. Roscoe	422
Willey, George L.	472
Willey, Jane B.	49
Willey, W. Scott, Jr.	424
William, King of England	26
Williams, A. V.	159
Williams, Anita	97

	Page
Williams, Bruce	504
Williams, Mrs. Charles W.	170
Williams, Mrs. D. Elwood, Jr.	405
Williams, David J.	264, 297, 509
Williams, Donald	453
Williams, Earl C.	190
Williams, Elisha	696
Williams, Frank	191
Williams, Franklin T., Jr.	546
Williams, George Hawkins	707
Williams, James W.	708, 726, 726n
Williams, John T.	67, 69
Williams, Justin	67
Williams, Leroy B.	413
Williams, Lewis, Sr.	172
Williams, Marcus J.	457
Williams, N. Winslow	704
Williams, Nathaniel	714n
Williams, Nathaniel F.	703
Williams, Otho Holland	28
Williams, Percy V.	429
Williams, Roger	472
Williams, T. Bayard, Jr.	409
Williams, T. Glyne	87, 195
Williams, Wallace A.	408
Williams, William	707
Williams, William A.	432
Williams, William R., Jr.	429
Williamson, David	353
Williamson, Edgar P., II	194
Williamson, Phillips	423
Williar, Edward L.	470
Willis, Charles W.	429
Willis, Harry W.	511
Willis, Herbert A.	547
Wills, Richard N.	165
Wilm, Harold G.	185
Wilmer, Jonathan R.	702
Wilmer, L. Allison	706
Wilmot, John	706
Wilson, Alvin L.	127, 128, 185
Wilson, Edward C., Jr.	428
Wilson, Edward N.	58, 77, 98
Wilson, Eloise H.	429
Wilson, Ephraim K.	719, 719n, 726, 727
Wilson, Frank J.	471
Wilson, George	419
Wilson, Henry, Jr.	696
Wilson, Jesse K.	546
Wilson, John W.	430
Wilson, Jonathan	696
Wilson, Kenneth	443
Wilson, Mrs. Kenneth	443
Wilson, Leonard E.	417
Wilson, Norton J.	436
Wilson, Robert	423
Wilson, Samuel	695
Wilson, T. Norton	196
Wilson, Thomas J.	704
Wilson, W. Ben	449
Wilson, William A.	49
Wilson, William L.	58, 62, 539
Wilson, Woodrow	731
Wilt, Myrl J.	128
Wilt, Ray L.	469
Wiltbank, Mrs. Russell	207, 440
Wimbrow, Margaret	548
Wimmer, C. Page	429
Winder, Levin	697, 708
Winders, Billie E.	132
Winebrenner, David C., III	704
Winebrenner, Philip R.	66
Wineholt, Wilfred H.	409
Wineland, Fred L.	186, 254, 262, 274, 280
Wingard, Muriel E.	511
Winkler, J. Franklin	420, 421
Winnacott, Charles H.	199
Winokour, L. A.	180
Winston, Vivian A.	422
Winters, George	174, 464
Winthrop, John	25
Wirt, William	732
Wise, C. E.	111
Wise, C. E., Jr.	83, 89, 201
Wise, Everett J.	421
Wise, Gerald S.	158
Wise, James A.	153, 184, 265, 297, 510
Wise, Mary P.	403
Wise, William L.	423
Wise, William L., Jr.	540
Wiseman, J. A.	406, 407, 544, addenda
Withmer, Carl S., Jr.	548
Witte, William J.	65
Wittstadt, George J.	510
Wolf, G. Van Velsor	194
Wolf, Harry B., Jr.	150
Wolf, Leland	addenda
Wolfe, Bettie Jane	455
Wolfe, Gregory B.	162
Wolff, Edward A.	162
Wolff, Nigel O'C.	354
Wolfkill, John B.	451
Wolford, Robert G.	93
Wollon, James R.	132
Wolman, Abel	84, 198
Wolman, Jeanette R.	97
Wolman, Paul C.	100, 106, 107, 172, 198, 203
Wolman, Mrs. Paul C.	202
Woltz, Lawrence R.	439
Wood, Albert	446
Wood, Earle B.	449
Wood, George D.	426
Wood, George P.	414
Wood, Howard, III	508
Wood, Howard B.	177
Wood, Norman W.	409
Wood, Otis F.	444

	Page
Wood, Philip R.	129
Wood, Mrs. William H.	200
Woodall, James E.	433
Woodburn, Edgar	412
Woodburn, Isabelle D.	412
Wooden, Herbert R.	709
Woodfield, William R.	404
Woodford, Walter E., Jr.	114
Woodhouse, Joseph C.	509, 544
Woodland, Helen	544
Woodland, John C.	508
Woods, Richard B.	440
Woodward, Ben	441
Woodward, Everett R.	436
Woodward, Raymond	408
Woodward, Theodore E.	78
Woodworth, Ellery B.	61
Woolford, Levin	705
Wootten, Richard S.	453
Wootton, E. Randolph	150
Wootton, Thomas S.	696, 707
Wootton, William T.	704
Worcester, Earl of	738
Workman, Nat E.	403
Worthington, Brice T. B.	695, 695n
Worthington, Glenn H.	712
Worthington, John T. H.	726
Worthington, Thomas C.	703, 726
Wright, Doris M.	455
Wright, Gertrude C.	419
Wright, Harry W.	132
Wright, John D.	210, 405, 410
Wright, John M.	433
Wright, Mabel	423
Wright, Melvin O.	54
Wright, Richard	455
Wright, Robert	697, 697n, 703, 718, 718n, 725, 726
Wright, Russell H.	414, 415
Wright, Samuel T.	701, 705
Wright, Solomon	695, 711
Wright, Thomas	708
Wright, Thomas, III	704
Wright, Turbutt	695, 717
Wright, W. Hilton	158
Wrightson, Leona S.	450
Wrightson, William	450
Wroth, E. Pinkney	201
Wyatt, Howard	440

Y

	Page
Yardley, Edward	471
Yarroll, Charlotte W.	425
Yeager, George H.	67, 78, 181
Yeates, Donaldson	716
Yellott, George	711
Yerkes, Elizabeth L.	418
Yewell, Thomas B.	54
Yingling, David G.	417
Yingling, Jacob M.	265, 297, 510
Yingling, John E.	431
Yoash, Paul J.	414, 415
Yoder, W. William	403
Yorsky, Ora	412
Yost, Foster	428
Yost, Robert A.	472
Young, Edward S.	444
Young, Ernest D.	263, 297, 509
Young, George E., Jr.	457
Young, Mrs. George M.	402
Young, James A.	713
Young, James Lloyd	192, 303, 713
Young, Luther O.	431
Young, Richard A.	451
Young, W. Irvin	47
Yuill, Louise D.	439

Z

Zacharski, C. M., Jr.	194
Zagarella, Peter T.	441
Zapf, John	402
Zarfoss, C. R.	158, 193
Zebelean, John P., Jr.	150
Zecker, Carrollee H.	426
Zee, Robin J.	55
Zeller, Howard R.	125
Zihlman, Frederick N.	729
Zimmer, Austin A.	431
Zimmerman, A. Dewey	409
Zimmerman, David W.	58, 195
Zimmerman, Mrs. S. Edwin	405
Zink, Eleanor A.	179
Zipper, Norman I.	179
Zoll, Konrad	420, 421
Zoltowski, Rose	461
Zverina, George F.	420, 510

GENERAL INDEX

—o—

A

Page

Aberdeen Proving Ground ... 32
Absentee Voting Law ... 203
Academy of Sciences, Maryland ... 354
Accident Fund, Commissioners of the State:
  duties ... 154
  list of special attorneys to ... 53
  publications ... 215
Accident Records Bureau, Central, Maryland State Police ... 112
Accidents:
  aircraft ... 43
  claims for ... 152, 154
  industrial ... 152, 154
  insurance ... 152, 154
  motor vehicle ... 112, 120, 121
  nonresident drivers ... 43
  records of ... 121
  traffic ... 112, 122
Accountants ... 49, 183
Accreditation, schools and colleges ... 60, 759
Act of Toleration ... 25
Adjutant, General, The:
  duties of ... 42, 108, 111
  historical list ... 705-06
  membership on State boards ... 42
Administration and Finance, Division of, Department of Mental Hygiene ... 86
Administration Division Department of Vehicles ... 119
Administration Division, State Roads Commission ... 114, 116, 234
Administration and Finance, Division of, State Department of Education ... 60
Administrative Division, Commissioner of Personnel ... 54
Administrative Office of the Courts ... 215, 305-06
Administrative Officers, Counties:
  appointment of ... 398-401
  election of ... 398-401
  see also listing in individual counties
Administrative Management Division, Department of Employment Security ... 156
Administrative Procedure Act ... 256
Administrative rules, State agency ... 43, 54
Admissions Tax Division, Comptroller of the Treasury ... 45-46
Advisory Board for Defective Delinquents ... 105, 106

Page

Advisory Board on Hospital Licensing ... 83
Advisory Committee for the Transportation Study of Boston-Washington Corridor ... 191
Advisory Council, Board of Public Works ... 75, 139
Advisory Council, Department of Employment Security ... 154, 155
Advisory Council, Governor's ... 42
Advisory Council on Child Welfare ... 92, 215
Advisory Council on Higher Education ... 61, 77, 215
Advisory Council on Hospital Construction ... 83, 90
Aeronautical school licenses ... 141
Age statements ... 151, 257
Agencies, Board of Public Works to designate location of ... 44
Aging:
  commissions on ... 399
    see also officers listed in individual counties
  committees on ... 95, 156
  employment of ... 156
  health services for ... 79
  pensions for ... 33
  public assistance for ... 90, 92, 93
Aging, State Coordinating Commission on Problems of the ... 99, 156, 158, 215
Agricultural Advisory Board ... 167, 216
Agricultural College, Maryland ... 68
Agricultural Experiment Station ... 67, 69-70, 135-36, 235-37
Agricultural Extension Service ... 67, 70, 100, 135-36, 158, 237-38
Agriculture:
  cooperation in, U. S.-Maryland ... 68-72
  crop values ... 21
  education in ... 59
  fairs and exhibits ... 165
  General Assembly committees on ... 260-61
  inspection in ... 70-72
  and markets ... 71
  promotion of ... 157-67
  research ... 69
  and soil exhaustion ... 29
  and water uses ... 136
Agriculture, College of, University of Maryland ... 67, 68, 69, 136, 237

Page

Agriculture, State Board of ..... 42, 67, 69, 70, 135, 136, 166, 167, 216, 244, 401, addenda
Agriculture and Natural Resources Committee:
House of Delegates 260
Senate 260
Agronomy Research Farm, Ellicott City 70
Aid to dependent children 33, 90, 91, 92, 93
Air navigators licenses 141
Air Pollution Control Council 80, 83
Air Science, College of University of Maryland 68
Aircraft:
companies regulated 148
owners, accidents involving 43
Airport licenses 46, 141
Alcoholic Beverages Committee, House of Delegates 260
Alcoholic Beverages Division, Comptroller of the Treasury 45, 46, 47, 218, 519, 520, 521
Alcoholic Tax Enforcement Unit, Comptroller of the Treasury 45, 46
Allegany Community College 759
Allegany County:
Appalachian Regional Commission 161
area 741
cities and towns 469
coal potential 193
County seat 401, 736
Court terms 739
Delegates 264, 509
Democratic State Central Committee 539
election districts 751
membership on Upper Potomac River Commission 210
mine inspectors 133
name and origin 736
officers, appointment of 397-401
officers listed 401-03
population 745, 751, 755
Republican State Central Committee 543
Senator 261, 508
strip mining 134
taxable basis 392
voter registration 536
American Board of Preventive Medicine 79
American Board of Psychiatry and Neurology 85
American Chemical Society 73
AFL-CIO, Maryland-District of Columbia 100
American Institute of Architects 137
American Legion 171
American Medical Association 73, 178

Page

American Medical Colleges, Association of 178
American Optometric Association 179
American Podiatry Association 181
Anacostia River Flood Control and Navigation Project 211
Anatomy Board of Maryland, The 75
Andrews Air Force Base, Prince George's County 33
Angling licenses 126
Animal disease control programs 70
Annapolis, Anne Arundel County 22, 26, 28, 29, 32, 35, 36, 45, 60, 80, 110, 141, 156, 360, 403, 736
Annapolis Barrack, Maryland State Police 113
Annapolis, Capital City Commission 141
Annapolis Convention 29
Annapolis Fire Department 360
Annapolis Sewerage Plant 360
Anne Arundel Community College 759
Anne Arundel County:
alcoholic beverage licenses 519
Amusement License Commissioners 486
area 741
charter 397, 519
cities and towns 469
County seat 403, 736
Court terms 739
Delegates 264, 510
Democratic State Central Committee ..... 539, addenda
election districts 751
local referenda 485-87, 519
membership on Capital City Commission 141
membership on Maryland Port Authority 157
membership on Metropolitan Transit Authority 209-10
membership on Patuxent River Watershed Commission 193
membership on Regional Planning Council 139-40
name and origin 736
officers, appointment of 397-401, 404n, 405n, 406n, 407n
officers listed 403-07
People's Court 486, 487
Police Department 486
population 745, 751, 755
Republican State Central Committee 544
Sanitary Commission 487
Senator 141, 210, 261, 508
Seventh District Ambulance and Rescue Squad, Inc. 519
taxable basis 392
voter registration 536

Page

Anne Arundel General Hospital 356, 358
Annotated Code of Maryland 168
Annunciation Day 738
Antietam, Battle of 31, 203
Apiary inspection 71
Appalachian region 72
Appalachian Regional Commission 161
Appalachian Regional Development Act (U.S.) 161, addenda
Appeal Board, State 46, 401
Appeals:
  alcoholic beverage license 47
    see also Liquor License Commissioners, Board of
  drivers license 120
  fire code 146
  plumbing license 175
  tax 50
  unemployment insurance 155, 156, 157
  Workmen's Compensation 152-53
Appeals Board, Department of Employment Security 154-55
Appeals Division, Department of Employment Security 156
Appellate Judicial Circuits:
  election returns 505, 531-32
  judges listed 303
  map 301
Apple Commission, Maryland State 166-67
Appointments:
  County 41, 50-51, 70, 79, 89, 91, 98, 99, 114, 136
    see also footnotes under individual counties
  Governor's 41, 43, 398-401
    see also under individual State agencies
Apprenticeship agreements 151
Apprenticeship Council, Maryland State 59, 216
Appropriations, State:
  fiscal year 1965 340
  fiscal year 1966 346
Arbutus, Baltimore County 35, 113
Architects, Board of Examiners and Registration of 175, 216
Architectural Review, Board of 137
Archives:
  Baltimore City 253
  State 168-69
Archives of Maryland 36
Archivist, Hall of Records Commission 168-69
Area of Maryland:
  State 21, 741
  Counties 741
Area Redevelopment Act 59
Ark (ship) 24, 738
Armories, State 109, 110

Page

Arson, investigation of 146
Art Commission 137
Article 3, Section 24 of the Constitution, Committee on, House of Delegates 260
Articles of Confederation, Signers of 715
Arts and Sciences, College of, University of Maryland 67, 69
Assateague Island State Park 129, 130, 131
Assessments 50-51, 256
Assessments, Supervisors of 50, 170, 398
    see also officers listed in individual counties
Assessments and Taxation, Department of 49, 52, 144, 169, 197, 216, 398
Assessors, appointment of 50
Associated Mutual Savings Banks of Baltimore 143-44
Associated Sportsmen's Clubs of the Eastern Shore 127
Association of Optometrists, Maryland 179
Asylum and Training School for the Feeble Minded of the State of Maryland 87
Athletic Commission, State 141, 216
Athletic events, licensing of 141
Atlantic States Marine Fisheries Commission 187-88, 245
Attorney, County:
  appointed 398
    see also officers listed in individual counties
Attorney General:
  Biographical Sketch 8
  duties 49, 52-54, 116
  election returns 502, 527
  historical list 713-14
  membership on State boards, 42, 107, 184, 192, 195, 203
  Securities Division 54
  vacancy filled 41
Auditor, State 46, 49
Audits and Accounts Division, Department of Motor Vehicles 120
Augusta Carolina 25
Autopsies 114
Avalon 24
Aviation, State regulation of 43, 141
Aviation Commission, State 141, 216
Aviation, Roads and Transportation Committee, State Senate 260

B

Backbone Mountain 35, 94
Bainbridge Naval Training Center 33
Balance Sheet, Combined:
  fiscal year 1964 366

Page

fiscal year 1965 368
Baltimore, Barons of
see also Proprietor
Baltimore and Ohio Railroad 30
Baltimore and Washington Battalion ... 30
Baltimore Beltway 34
Baltimore City:
archives 253
area 741
armories 110
charter 459
see also Constitution
Circuit Courts 303
see also Eighth Judicial District
Congressional
Districts 720 (map 722-23) 724, 724n
Court terms 739
debt 679
Delegates 263-64, 509
Democratic State Central
Committee 539
established 27
Fire Prevention Commission 146
Fire of 1904 32
in Fourth Appellate Judicial Circuit 303
gas tested 149
growth 29
hospitals, State-aided 356, 358
Legislative Districts 256, 25B-259 (map)
licensing boards 173, 174, 175, 464
and mass transit 209
mayors, list of 732
membership on Development
Credit Corporation 163-64
membership on Economic
Development Commission 159
membership on Maryland Port
Authority 157
membership on Metropolitan
Transit Authority 209-10
membership on Regional
Planning Council 139-40
municipal
court 201, 459-60, 481, 498, 518
name and origin 736
newspapers 756
officers, appointment
of 41, 397-401, 459, 459n,
460n, 461n, 462n, 463n, 464n
officers listed 459-65
planning 138-40
Police Commissioner 42, 53, 461
population 32, 745, 751, 755
port 22, 32
property acquisition 513
radio stations 760, 764
representation on State
agencies 42, 50, 90, 98, 115, 145,
150, 157, 175, 180

Page

Republican State Central
Committee 544-45
Senators 261, 50B
taxable basis 392
taxicabs regulated 148
television stations 764
University of Maryland branch 6B
voter registration 536
War Memorial Commission 172
Baltimore City Committee on Aging and
Problems of the Aging 156
Baltimore City Economic Region 164
Baltimore City Hospitals 356, 358
Baltimore City Medical Society 99
Baltimore City Police Department
Advisory Committee 191
Baltimore City Police Department
Study Committee 191-92
Baltimore Civic Center 36
Baltimore Clearing House 143-44
Baltimore College of Commerce 759
Baltimore Council of Social Agencies ... 156
Baltimore County:
area 741
armories 110
charter 397
County Seat 407, 736
Court terms 739
Delegates 264, 510
Democratic State Central
Committee 540
election districts 751
local referenda 519-20
membership on Maryland Port
Authority 157
membership on Metropolitan
Transit Authority 209-10
membership on Plumbing
Commission 175
membership on Regional
Planning Council 139-40
name and origin 736
officers, appointment
of 397-401, 408n, 409n, 410n, 411n
officers listed 407-11
population 745, 751, 755
Public Safety, Director of 210
Republican State Central
Committee 545
school transportation 520
Senator 261, 508
taxable basis 392
taxicabs regulated 148
taxing powers 257
University of Maryland branch 68
voter registration 536
Baltimore Eye, Ear and Throat
Hospital 356, 358

Page

Baltimore Harbor Tunnel 34, 118
Baltimore Hebrew College and Teachers Training School 759
Baltimore Junior College 759
Baltimore Metropolitan Area Study Commission 216
Baltimore Museum of Art 465
Baltimore Normal School 62
Baltimore Regional Planning Council 139-40, 232
Baltimore, University of 759
Baltimore-Washington Expressway 34, 118
Bank Commissioner 142, 147, 216, addenda
Bankers' Association, Maryland State 143-44
Banking Board 143-44
Banking, Insurance and Social Security Committee:
- House of Delegates 260
- Senate 260

Banking Laws Study Commission 21B
Banks, licensing of 143-44, 256, 257
Bar, Maryland 106, 17B, 303
Bar Association, State 194, 19B
Barber Examiners, Board of 173
Barber licenses 173
Barracks, State Police 113
Barrett School for Girls 97
Bear Creek Trout Rearing Station 126
Beauty culturists, licensing of 176
Beaver Creek Fish Hatchery 126
Bel Air, Harford County 70, 108, 110, 129, 156, 428, 737
Bel Air Barrack, Maryland State Police 113
Belle Grove State Game Farm 126
Bi-County Agencies 207-12
Bids, public improvement 136
Big Run State Park 131
Billmeyer Game Refuge 125
Bills, legislative:
- filed 253
- in General Assembly 256, 257, 260, 483
- in Legislative Council 254-55
- in Legislative Session 1964 256
- in 1st Special Session of 1964 256
- in 2nd Special Session of 1964 257
- in Legislative Session 1965 257
- 1965 Special Session 260

Bingo Board, Worcester County 457
Biographies:
- Attorney General 8
- Comptroller of the Treasury ..... B
- General Assembly, members of 268-9B
- Governor 5-7
- Secretary of State 9
- Treasurer 9

Bird, State ..... folder, back cover

Page

Bird Laws, Commission to Study Migratory 127
Birds of America 167
Birth records 79
Bladensburg, Prince George's County 29
Blind:
- assistance to 33, 90, 92, 93
- education of 66-67

Blind, Maryland School for 352
Blind, Maryland Workshop for the 66
Bloomington, Garrett County 210
Blue Plains Sewage Plant 212
Blue Sky Advisory Committee 54
"Blue Sky Law" 517
Blue Star Highway 34
Board:
see under individual boards
Board of Natural Resources 42, 72, 122-123, 124, 133, 135
Board of Public Works 43-44, 4B, 49, 51, 57, 58, 75, 90, 136, 137, 139, 161, 16B-69, 171, addenda
Boat Act 124, 257
Boiler Rules, Board of 151-52
Boilers, license to operate 152, 173
Bon Secours Hospital 356, 358
Bonds:
- Baltimore City 679
- community college 257
- Highway Construction 117
- revenue 256
- signatures on 257
- State indebtedness, 1964 361
- State indebtedness, 1965 363
- State investments in 1964 370
- State investments in 1965 374
- Treasurer's custody of 4B
- University of Maryland 69

Boston-Washington Corridor, Transportation Study 191
Boundaries, State 169-70
Bowie State College 62, 759
Boxing and wrestling matches, licensing of 141
Boys' Forestry Camps 91, 93-94, 95
Boys' Village of Maryland 56, 91, 93, 95, 216, addenda
Brand names, registration of 71
Bridges, toll 34, 11B, 138
Brighton Dam, Montgomery County 211
Broadcasters Association, Maryland-District of Columbia 54, 77
Brokers, licensing of 147, 150
Brooklandville 116, 201
Brooklyn, Battle of 28
Brussels, Belgium 158
Budget, State:
- Governor submits to legislature 41, 4B3
- Legislative approval of 252

Page

1964-65 340
1965-66 346
public school 60
and State employees' salaries 56
Budget and Procurement, Department of:
duties 44, 47, 51, 55, 57, 58, 107, 132, 139, 158, 184, 195, 197, 219
Budget Bureau, Department of Budget and Procurement 51
Budget Director, State 47, 51, 55
Budget System, adoption of 32
Building:
see officers under individual counties; Department of Public Improvements
Building and homestead associations 48, 517
Building and loan associations 144-45, 150-51
Building, Savings and Loan Association Commissioners, Board of 144-45, 517
Building, Savings and Loan Associations, Department of 144-45, 217, 517
Buildings and Grounds, Superintendent of Public 137
Bureau:
see under individual bureaus
Bus lines, regulated 14B
Bus Taxation Proration and Reciprocity Agreement 256
Business, supervision of 141-51
Business administration training 74
Business and Finance Division, University of Maryland 237
Business and Industrial Development Division, Department of Economic Development 160
Business and Public Administration, College of, University of Maryland 67, 69

C

Cabinet Members, Maryland 732
Cadavers, distribution of 75
Calvert County:
area 741
cities and towns 469
County seat 412, 736
Court terms 739
Delegates 264, 510
Democratic State Central Committee 540
election districts 751
membership on Patuxent River Watershed Commission 193
name and origin 736
officers, appointment of 397-401, 413n
officers listed 412-13
population 745, 751, 755

Page

Republican State Central Committee 545
Senator 197, 261, 508
taxable basis 392
Tri-county Council for Southern Maryland 162-63
voter registration 536
Calvert County Hospital 356, 35B
Cambridge, Dorchester County 22, B0, B6, 10B, 110, 113, 156, 171, 195, 422, 737
Cambridge, Commission to Conciliate Racial Differences in 195, 218
Cambridge-Maryland Hospital, Inc. 356, 358
Camp David 33
Canes, distribution of, to blind 67
Cantaloupe Maturity Law 71
Canvassers, State Board of 43, 192
Capital Beltway 34
Capital budget, preparation of 139
Capital City, Maryland Commission on ..... 141, addenda
Capital Improvement Program 136
Capper-Cramton Act 20B
Cardinal Gibbons High School 354
Caroline County:
area 741
cities and towns 469
County seat 413, 737
Court terms 739
Delegates 265, 510
Democratic State Central Committee 540
election districts 751
name and origin 737
officers, appointment of 397-401, 415n
officers listed 413-15
population 745, 751, 755
Republican State Central Committee 545
Senator 261, 508
taxable basis 392
voter registration 536
Carriers regulated 50, 14B, 190, 199
Carroll County:
area 741
assessment of stock in business and inventories 256
cities and towns 470
County seat 415, 737
Court terms 739
Delegates 265, 510
Democratic State Central Committee 540
election districts 752
membership on Regional Planning Council 139-40
name and origin 737

Page

officers, appointment of 397-401, 415n, 416n, 417n
officers listed 415-417
population 745, 752, 755
referendum 484
Republican State Central Committee 545
Senator 261, 508
taxable basis 392
voter registration 536
Carroll County General Hospital 356, 358
Carvel Hall Hotel 257
Catholic Rural Life Conference 100
Catonsville, Baltimore County 88, 110
Catonsville Community College 759
Cattle research 70
Cecil County:
area 741
cities and towns 470
County seat 417, 737
Court terms 739
Delegates 265, 510
Democratic State Central Committee 540
election districts 752
Herman's grant in 23
local referenda 487
name and origin 737
officers, appointment of 397-401, 419n
officers listed 417-419
population 745, 752, 755
Republican State Central Committee 546
Revolutionary War in 28
Senator 262, 508
Sheriff 487
taxable basis 392
voter registration 536
Cedarville State Forest 128, 130, 131
Censorship, motion picture 148
Census, U. S.:
1950 745, 746-50
1960 742-43, 745, 746-50, 751-54
Centenary Bible Institute 69, 73
Central Accident Records Bureau, Maryland State Police 112
Central Association of Sportsmen's Clubs 127
Central Committees, State:
Democratic 252, 539-43
Republican 252, 543-48
Central Economic Region, Development Credit Corporation 163-64
Central Laundry Correctional Camp 104, 105
Central Licensing Office 172-73
Central Maryland:
on State agencies 97, 115, 146, 150, 159
Central Office Executive 172-73
Central Payroll Bureau 46, 47-48

Page

Central Services, Department of
Budget and Procurement 52
Centreville, Queen Anne's County 70, 108, 110, 113, 442
Certificates for land 169-70
Certificates of competency, mining 133-34
Certification and Accreditation, Division of, State Department of Education 60
Certification:
public accountants 49, 183
teachers 60
Charitable institutions, investigation of 91
Charles Center, Baltimore 37
Charles County:
area 741
cities and towns 470
County seat 419, 737
Court terms 739
Delegates 265, 422, 510
Democratic State Central Committee 422, 540
election districts 752
Governmental Study Commission 422
membership on Patuxent River Watershed Commission 193
name and origin 737
officers, appointment of 397-401, 420n, 421n, 422n
officers listed 419-22
population 745, 752, 755
Republican State Central Committee 422, 546
Senator 262, 422, 508
taxable basis 392
Tri-county Council for Southern Maryland 162-63
voter registration 536
Charles County Junior College 759
Charlotte Hall School 353
Charter Boards 482, 521
Charters:
Anne Arundel County 397, 519
Baltimore City 459
Baltimore County 397
Maryland 551-62
Montgomery County 397, 521
recording of 51
towns and cities 469
Wicomico County 397
Chase Area, Gunpowder State Park 130
Chasseur (ship) 30
Cheltenham School for Boys 94
Chesapeake and Delaware Canal 21, 30, addenda
Chesapeake and Ohio Canal 30
Chesapeake and Potomac Telephone Co. 199
Chesapeake Bay 21, 23
Chesapeake Bay Affairs Commission 123-24, 135

Page

Chesapeake Bay Affairs, Department of 112, 122, 123-24, 135, 187, 188, 217, addenda
Chesapeake Bay and Tributaries Committee:
House of Delegates 260
Senate 260
Chesapeake Bay Bridge 34, 118
Chesapeake Bay Institute 122
Chesapeake Bay Retriever 736
Chesapeake Biological Laboratory 72
Chesapeake Science (periodical) 72, 239
Chestertown, Kent County 60, 108, 110, 113, 116, 156, 433, 738
Cheverly, Prince George's County 80
Chevy Chase, Montgomery County 171
Chicago, Ill. 158
Chief Judge, Circuit Courts 397
Chief Judge, Court of Appeals 168, 303, 712
Chief License Inspector 45, 150
Chief Medical Examiner 114
Child Care Institutions, licensing of 91
Child Labor Law 151
Child Welfare, Advisory Council on 92, 215
Children:
day care services 91
employment of 151
handicapped 66, 86-88, 354
health services for 79
mental hospitals for 88
welfare services to 33, 90, 91, 92, 93, 360, 515
see also Juvenile delinquents
Children and Youth, Maryland Commission for 200
Children's Centers:
Esther Loring Richards 35, 88
Jacob E. Finesinger 35, 88
Maryland 35, 56, 91, 93, 95-96, addenda
Thomas J. S. Waxter 35, 92, 96
Chiropractic Association, Maryland 176
Chiropractic Examiners, Board of 176
Chiropractors licenses 176
Christ Child Hospital 357, 359
Chronic Disease Hospitals 35, 82
Church Hill, Queen Anne's County 104
Church Home and Hospital 356, 358
Cigarette Tax Unit, Comptroller of the Treasury 45
Circuit Courts:
appeals from 303
clerks 46, 57, 170, 397
Judges, election returns 481, 497, 505-06, 532-34
Judges, listed 304-05
and probation 108
terms 397, 482, 739-41
see also individual Circuit Courts

Page

Cities and Towns, List of Incorporated 469-73, 746-50
Citizens Advisory Committee to Study the need for a General Hospital in the Dundalk Area 217
City Senators Committee, Senate 260
Civic Center, Baltimore 37
Civil Defense:
General Assembly committees on 260
local directors of 399
see also officers listed in individual counties
State 111
Civil Defense Advisory Council 111
Civil Defense Agency 111, 217
Civil War 30, 31
Civil War Centennial Commission, Maryland 217
Civilian Defense Committee, House of Delegates 260
Civilian Rehabilitation Act 60
Claims Board, Sundry 107
Claims Committee, House of Delegates 260
Clams, value of catch 21, 188
Classification and Compensation Division, Commissioner of Personnel 55
Classification and Education, Division of, Department of Correction 101-02
Classified Employees' Association, Maryland 55, 56
Clays, value of product 21
Clearing House, Baltimore 143-44
Clemency, power to grant 42
Clerk of the Circuit Court:
accounts audited 46, 49
counsel to 53
election 397
plats filed with 170
see also officers listed in individual counties
Clerk of the Court of Appeals 192, 303, 713
Clerk to Board of County Commissioners:
appointed 398
see also officers listed in individual counties
Clerks and Registers, Deficiency Supplementation for 44
Clifton T. Perkins State Hospital 35, 85, 87
Coal, value of product 21
Coal Situation in Western Maryland, Commission to Study 193
Codes, County 168, 169, 247
College Park, Prince George's County 67, 68, 69, 70, 71, 72, 113, 135
Colleges:
accreditation of 60, 759
approved, listed 759

Page

State-aided 257, 352
State-controlled 62-64, 73-74
see also Education; Johns Hopkins University, The; University of Maryland
Colleges, State, Board of Trustees of 62, 158
Colonial Congress, 1765 715
Columbia Union College 759
Combined Balance Sheet:
see Balance Sheet, Combined
Comet (ship) 30
Commerce, statistics 26
Commission agencies, licensing of 166
Commissions:
see under specific Commission
Commissions, recording of 43, 109
Committee for Fair Representation v. *Tawes* 267, 580
Committees:
House of Delegates 260-61
Senate 260
see also under specific name of committee
Common carriers regulated 148
Common Pleas, Court of, Baltimore City 305
Community Colleges 60, 257, 759
Community Economic Inventories 160, 219
Compacts:
education 189
fisheries management 124, 187, 188
motor vehicles 120
nuclear energy 189
parole 108
Potomac River 124, 185, 186-87, 188
public utility 148-49
Susquehanna River 185
transportation 190, 199-200, 256
uniform legislation 185
vehicle equipment safety 120
Washington Metropolitan Area Transit 190-91
water pollution control 187
see also Interstate cooperation
Compensation, claims for 152, 154
Comptroller of the Treasury:
accounts audited 49
Biographical Sketch 8
duties 45-47, 48
election returns for 501, 526
historical list 705
membership on State boards, 40, 42, 43, 47, 57, 58, 107, 143-44, 146, 168, 192, 197
Special Attorney General to 52
vacancy filled 41
Communicable disease control program 79
Community Services for the Mentally Retarded, Division of, State Department of Health 225

Page

Condemnation powers 257
Congregation of St. Francis Xavier 759n
Congregation of St. Paul 759n
Congressional Districts:
boundaries 257, 516, 720-24, 724n, addenda
election returns 479-80, 492-96, 503-04, 528-31
maps 721-23
referendum ..... 516, addenda
Conowingo, Harford County 113
Consent elections 151
Conservation:
education 72, 136
fish 72, 126, 187-88
forests 93-94, 130
game 124-127
minerals 123-24, 135
natural resources 93-94, 123, 202
officers, County 401
see also officers listed in individual counties
programs 202
soil 72, 136, 401
see also Soil Conservation District Supervisors
water 133, 135, 186-87
wildlife 126
Conservation Department 126
Conservation Education Division, Natural Resources Institute 72
Constitution of Maryland, 1776:
Convention for 28, 695-96
Councils under 700-03
counties created by 736-38
Court of Appeals created by 303
Governors under 696-98
Signers of 695-96
Treasurers under 704
Constitution of Maryland, 1851 30, 170, 698-99, 705, 713, 737
Constitution of Maryland, 1864 ..... 694, 699
Constitution of Maryland, 1867:
Amendments, proposed 251, 256, 257, 673-87
Amendments, referenda on, 482, 513-15, addenda
Convention 197-98
Governors under 694-700
Index to 661-72
Signers of 714-15
Text 565-660
Wicomico County created by 650-52, 738
Constitution of the United States:
Maryland ratification of 29, 169, 716
Signers of 715
Constitutional Amendments:
Legislature's power to propose 251

Page

proposed 251, 256, 257, 673-87
referenda returns 482-83, 513-15
returns filed 43
Constitutional Convention, 1850 736
Constitutional Convention Commission 197-98, addenda
Construction Bonds, State Roads Commission 117
Construction loans listed 362, 364
Continental Congress:
list of delegates to 716-17
meeting at Annapolis 28-29
Contractors, licensing of 146
Contracts:
loans, approval of 44
public improvements 136
Contributions, elections 44
Control Surveys and Maps, Bureau of 119
Convalescent home licensing 80
Conventions:
Constitution of 1776 28, 695-96, 738
Constitution of 1867 714-15
provincial 694
to ratify Federal Constitution 29, 716
Cooperative Extension Service 70
Cooperative Farm Game Program, Maryland 126
Coordination certificates 151
Coppin State College 62, 759
Corn, value of product 21
Coroners 114
Corporation Laws, Commission on the Revision of the 192
Corporations:
bonds for 256
regulated 50
taxed 51
Correct Labeling Acts 71
Correction, Advisory Board of 100
Correction, Board of 101, 107
Correction, Commissioner of 42, 100, 101, 103
Correction, Department of 100-102, 105, 195-96
Correction, Maryland House of 100
Correctional Agencies 100-108
Correctional Camp System, Committee to investigate 195-96
Correctional Camps 102, 104-105
Correctional Institution—Hagerstown 103, 107
Correctional Institution for Women—Jessup 102, 103-104, 107
Correctional Services, Committee on 156
Corrupt Practices Act 257
Cosmetologists, State Board of 176, 218
Council:
Baltimore City, election of 459

Page

in counties, election of 398
officers, appointment of 398
see also officers listed in individual counties
Council of Churches, Maryland-Delaware 100
Council of Safety 694
Council of State Governments 184
Council on Medical Care 84
Counsel, legal:
Public Service Commission 148
see also Attorney, County; Law, Department of
Counties:
area 741
assessments 50-51
books audited 49
charter 392, 403, 407, 434, 521
Councils 399
counsel to 53
Court terms 739-41
economic development 257
election districts 751-54
established 736-38
health, boards of 79
hospitals, State-aided 356, 358
jail inspection 102
libraries, aid to 60, 256
names and origins of 736-38
newspapers in 756-58
officers appointed 397-401
see also footnotes under individual counties
officers elected 397, 398, 399, 400, 401
officers listed 401-58
People's Courts 397, 398
population 745-55
post-mortem examinations in 114
radio stations 760-63, 764
road systems 115-16
seats 736-38
soil conservation districts 136
tax reports 254
taxable basis 392
television stations 764
towns and cities in 469-73, 746-50
voter registrations 536
see also individual counties
County Attorney:
see Attorney, County
County Commissioners, Board of:
appointments 91, 397-401
see also footnotes under individual counties
Attorney to 398
see also officers listed in individual counties
clerk to 398

Page

see also officers listed in individual counties
counsel ... 53
see also Attorney, County
as County Board of Health ... 79, 399
election of ... 398
membership on County Welfare Boards ... 91, 399
membership on Planning and Zoning Commissions ... 399-400
see also officers listed in individual counties
see also footnotes under individual counties
County Commissioners Association ... 201
County Medical Care Program ... 79, 84
County seats listed ... 736-39
Court of Appeals:
administration of ... 303
books audited ... 49
building ... 137
Chief Judge ... 92, 168, 303, 712
Clerk to ... 192, 303, 713
Counsel to ... 53
duties ... 168, 303
Judges, election returns ... 480, 497-98, 505-07, 531-35
Judges listed ... 303, 711-13
Law Examiners appointed by ... 178
Law Library ... 167-68
publications ... 218-19
and State counsel ... 53
term ... 303
Court of Common Pleas, Baltimore City ... 305
Courts:
Administrative Office of ... 303
People's ... 194, 408, 428, 431, 507, 534
Supreme, U. S. ... 732
Tax ... 49
terms ... 303, 739-41
see also Circuit Courts; Court of Appeals; Judicial Circuits; Orphans' Courts
Crabs, value of product ... 21
Credit Union Law ... 141
Criminal Cases, Governor's Commission to Study Sentencing in ... 198
Criminal Laws, Study Commission on ... 203
Crisfield, Somerset County ... 72, 110, 156, 172
Crown rule ... 26
Crownsville State Hospital ... 85, 86
Cuban Refugee Resettlement Committee, Maryland ... 200-01, addenda
Cullen, Frederick County ... 35, 81, 94
Cullen Forestry Camp ... 94
Cullen School ... 81, 91, 94, 95
Cullen State Hospital ... 81, 94
Cumberland, Allegany County ... 22, 45, 60, 80, 95, 108, 110, 116, 156, 172

Page

Cumberland Barrack, Maryland State Police ... 113
Cumberland Memorial Hospital ... 356, 358
Cunningham Falls State Park ... 128, 131
Currency Exchange Law ... 135
Curriculum Center, State ... 221
Curriculum materials, supply of ... 59
Custom houses, colonial ... 26

D

Dahlgren, Va. ... 118
Dairies:
inspected ... 70, 71
licenses ... 71
prison ... 100, 102, 103
research ... 70
value of product ... 21
Dairy-Agronomy Farm, Ellicott City ... 70
Dairy Inspection Service ... 71
Dams, repair of ... 135
Dance Studios, Committee to Study Operations of ... 196
Dan's Mountain State Park ... 131
Data processing ... 51
Data Processing Division, Comptroller of the Treasury ... 45
Data Processing Equipment, Governor's Committee on ... 199, 224
Deaf, Maryland School for the ... 66, addenda
Dealer, nonresident, licenses ... 46
Death:
investigations ... 113-14
records ... 79, 114, 121, 122
sentences ... 102
taxes ... 46
see also pardons
Debt:
Baltimore City ... 679
County ... 491
State ... 41-42, 197, 673
Debt, State, Committee to Study ... 197
Declaration of Independence, Signers of ... 715
Deep Creek Lake State Park ... 128, 131
Deer's Head State Hospital ... 35, 82
Defective Delinquents, Advisory Board for ... 105, 106, 107
Defective Delinquents Act ... 106, 303
Degradability in Waste Treatment Systems for Detergent Materials, Committee to Review ... 196
Delaware Conference Academy ... 69
Delaware Memorial Bridge ... 34
Delinquents:
care of ... 91, 93-94, 95, 96, 97
defective ... 105, 106, 107, 303
juvenile ... 35, 91, 93, 94, 95, 96, 97
see also Juvenile delinquents
Delmarva Advisory Council ... 162

Page

Delmarva Steering Committee ... 162
Democratic Party:
in General Assembly ... 267, 710
State Central Committees ... 539-43
voter registrations ... 536
Dental Association, Maryland State ... 84, 177
Dental Examiners, Maryland State Board of ... 177
Dental licenses ... 177
Dental Practice Act ... 177
Dentistry, School of, University of Maryland ... 67, 69, 75
Denton, Caroline County ... 108, 110, 113, 413, 737
Departments:
see under individual departments
Dependent children, aid to ... 33, 90, 91, 92, 93
Depository Library ... 168
Deputy Health Officers:
see Health Officers, Deputy
Deputy Medical Examiners:
see Medical Examiners, Deputy
Detective, private, licenses ... 112
Detergents, Study Commission on ... 196
Development Credit Corporation of Maryland ... 163-64, 219
Development Plan, State ... 139
Directors:
see under specific agency name
Disability payments ... 152
Disabled, welfare services to ... 90, 92, 93
Disabled American Veterans ... 171
Disbursements, Cash, State Treasury:
fiscal year 1964 ... 324
fiscal year 1965 ... 332
Discrimination ... 257, 484
Distress for rent ... 257
Distributive education ... 59
District of Columbia:
cession of land to ... 29
Potomac River Basin ... 185, 186
transportation ... 190, addenda
District Engineers, State Roads Commission ... 116
District Offices, Department of Forests and Parks ... 128-29
Dog, State ... 736
Domestic corporations ... 50-51, 164
Doncaster State Forest ... 130
Dorchester County:
alcoholic license appeals ... 47
area ... 741
cities and towns ... 470
County seat ... 422, 737
Court terms ... 739
Delegates ... 265, 510
Democratic State Central Committee ... 540

Page

election districts ... 752
local referenda ... 520
name and origin ... 737
officers, appointment of ... 397-401, 423n, 424n
officers listed ... 422-24
population ... 745, 752, 755
Republican State Central Committee ... 546
Revolutionary War in ... 28
Senator ... 197, 262, 508
taxable basis ... 392
voter registration ... 536
Dormant Bank Account Law ... 46
Dove (ship) ... 24, 738
Drainage, soil ... 70, 182, 685
Drainage, State Department of ... 72
Dredged Material from Chesapeake and Delaware Canal, Commission to Study and Review the Disposal Areas for ... addenda
Dredging of shells ... 124
Driver Licenses Division, Department of Motor Vehicles ... 120
Driver Rehabilitation Clinics ... 120
Drivers:
Counsel for ... 43
licenses ... 120, 121
Drug Addiction Commission to Study the Problem of ... 194
Drug Control, Division of, Department of Health ... 192
Drug inspection ... 80
Drug laws ... 192
Druggists, licensing of ... 180
Dundalk, Baltimore County ... 45, 110
Duplicating services ... 52
Dutch Elm Disease Control Program ... 71

E

Eastern College ... 759
Eastern Correctional Camp ... 104
Eastern Conservation Conference ... 187
Eastern Shore:
Clerks, Court of Appeals ... 713
and Council of Safety ... 694
and Development Credit Corporation ... 163-64
Economic Region ... 163-64
Land office ... 170
mental hospitals ... 86, 88
police barracks ... 113
on State agencies ... 50, 98, 115, 123, 146, 150, 157, 159, 163-64, 175
Treasurer ... 48, 704
Eastern Shore State Hospital ... 85, 86

Page

Easton, Talbot County 45, 60, 80, 108, 113, 156, 172, 448, 738
Easton Barrack, Maryland State Police 113
Economic Development Commission 158, 159-60, 163, 196, 219-20, 257, addenda
Economic Development Department 158, 159-60, 163, 196, 219-20, 257, addenda
Economic Opportunity Act (U. S.) 158-59
Economic Opportunity, Office of 158-59, addenda
Economic resources 158-65
Edgewood Arsenal 32, 110
Education:
- adult 61
- aeronautical 142
- agricultural 59, 70
- aid to 65
- beauty culture 176
- blind 66-67
- chiropody 181
- compacts 189-90
- deaf 66
- financing of 65
- General Assembly committees on 260-61
- of handicapped 60-61, 97
- health 79
- international 77
- interstate cooperation in 189
- legal 68, 178
- loans for 65, 75
- medical 69, 178
- nursing 69, 179
- optometrists 179
- pharmaceutical 69, 179-80
- police work 122
- prison 100-07
- scholarships 77
- State-aid to 256, 352
- teacher training 59-60, 62, 63, 64
- vocational 60, 66-67, 76, 100
- *see also* Colleges; Education, State Department of

Education, Board of:
- County 53, 80, 399, 488
  see also officers under individual counties
- State 42, 58, 64, 76, 77, 89, 198, 220, 759
  see also Education, State Department of

Education, College of, University of Maryland 67, 69
Education Board, Southern Regional 189
Education Committee:
- House of Delegates 260
- Senate 260

Page

Education, State Department of 58, 73, 76, 89, 195, 220-21
Educational Council for Foreign Medical Graduates 179
Educational Television Agency, State 77
Egg Law 71
Eighth Congressional District 516, addenda
Eighth Judicial Circuit:
- election returns 481, 497, 506, 533
- Judges listed 305, 397

Election Districts, population of 751-55
Election Returns:
- Attorney General 502, 527
- Comptroller of the Treasury 501, 526
- Constitutional Amendments 482-83, 513-15
- General Assembly 508-12
- Governor 500, 524-25
- Judiciary 480, 497-98, 505-07, 531-35
- Local Referenda 485-88, 519-21
- State-Wide Referenda 484, 516-18
- U. S. President 477, 489
- U. S. Representatives 479-80, 492-96, 503-04, 528-31
- U. S. Senator 478, 490, 491, 499, 522-23
- U. S. Vice President 477, 489

Elections:
- and absentee voting 203
- Baltimore City 397-401, 506-07, 532, 534, 535
- Board of Supervisors of 53, 398, 536
  see also officers listed in individual counties
- consent 151
- County 397-401
- General Assembly committee on 260
- holidays 735
- labor 151
- permanent registration for 398
- Primary 535
- returns filed 43, 192

Elections Committee, Senate 260
Electoral Vote 535, 730-32
Electric railway companies regulated 148
Electric wiring regulation 174
Electrical Examiners:
- appointment 400
  see also officers under individual counties

Electrical Examiners and Supervisors, Board of 173, 175, 464
Electrician licenses 174
Electronic Data Processing Equipment, Governor's Committee on 199, 224
Elk Neck State Forest 130
Elk Neck State Park 129, 131

Page

Elkton, Cecil County 80, 108, 111, 126, 156, 417, 737
Ellicott City, Howard County 108, 110, 113, 430, 737
Emancipation Proclamation 31
Embalmers, licensing of 177
Emergency Appropriation funds 44
Employees' Retirement System, State, 48, 57, 221
Employees' Standard Salary Board, State 56, 221
Employment:
  agencies 151
  certificates 151
  discrimination 257
  of handicapped 66, 67
  prison 100
  problems 224
  State 54-58
Employment and Registration, State Commissioner of 55
Employment of the Handicapped, Governor's Committee to Promote 97, 156
Employment Security, Department of:
  Baltimore Building 35
  duties ..... 76, 154-57, addenda
  membership on State boards 92, 99, 100, 15B, 195
  publications 221-22
  Special Assistant Attorney General to 53
Employment Service Division, Department of Employment Security 155-56
Engineering, College of, University of Maryland 67, 69, 119
Engineering Division, State Roads Commission 116, 234
Engineers, District 116
Engineers, licensing of 173, 1B2
Engineers, State Board of Examining, 173, 175, 464
Engineers and Land Surveyors, Board of Registration for Professional 182
Enoch Pratt Free Library 32, 465
Entertainment Committee:
  House of Delegates 261
  Senate 260
Entomologist, State 71
Environmental Hygiene, Bureau of, State Department of Health ..... 80, 122, 225, addenda
Equivalence examinations 60
Erosion protection 123, 133
Essex, Baltimore County 110
Essex Community College 759
Estate tax 46
Eudowood Sanitarium:
  see Hospital for Consumptives of Maryland

Page

Examination Division, Commissioner of Personnel 54
Examining and Licensing Boards 172-84
Examining Engineers, State Board of 173, 464
Examining Moving Picture Machine Operators, State Board of 173, 174, 464
Excise Tax on Issuance of Certificates of Title to Motor Vehicles 117
Executions 102
Executive Budget System 32
Executive Division, Commissioner of Personnel 54
Executive Nominations Committee, Senate 260
Experiment Station, Agricultural:
  see Agricultural Experiment Station
Explosives, sale 146
Exports 22, 157-58
Express companies regulated 148
Extension Agents:
  appointment 70, 401
    see also officers listed under individual counties
Extension Service, Agricultural
  see Agricultural Extension Service and also officers under individual counties

F

Factory Inspection Law 151
Fair Board, Maryland State 165, 222
Fair Employment Practices Law 98
Fair Representation Committee v. Tawes 267, 580
Fairfield Portal, Baltimore Harbor Tunnel 11B
Farm Bureau, Maryland 100, 127
Farm Game Program, Maryland Cooperative 126
Farms:
  number 21
  prison 101, 102, 103, 104
Feed and fertilizer acts 70, 71
Fees:
  mining license 133-34
  motor vehicle 114, 11B, 120, 121
  State Athletic Commission 141
  tobacco commission agency 166
Female House of Refuge 97
Ferry companies, jurisdiction over 148
Ferryland 24
Fertilizer inspection 70
Fifth Appellate Judicial Circuit 304, 505, 531
Fifth Judicial Circuit:
  election returns 481, 497

Page
Judges listed 304, 404
Fifth Regiment in Spanish American War 32
Film, examination of 14B
Finance Commission on State and County 217
Finance and Accounting Division State Roads Commission 116
Finance Committee, Senate 254, 255, 260
Finance company licenses 147-48
Financial officers, local:
see under individual counties
Financial Responsibility Insurance 120
Page
Finesinger, Jacob, Building, Rosewood State Hospital ..... 35, BB
Fire boss licenses 134
Fire Department, Annapolis 137
Fire departments, local:
see under individual counties
Fire Extension Service, University of Maryland 23B
Fire Marshal, State 145-46, 256
Fire Prevention Commission 145-46, 222
Fire protection:
forests 129
insurance 146-47
State buildings 137
Fire Underwriters Rating Bureau, Maryland 174
Firearms, registration of 112
Firearms Safety Committee ..... 198, 222, addenda
Firemen's Association, Maryland State 354
First Appellate Judicial Circuit 303
First Judicial Circuit:
election returns 505, 532
judges listed 304, 397
First Regiment 32
Fiscal:
Note Bill 256
Research Bureau 222, 253
study commissions 197, 217
Fish:
conservation 1B7
hatcheries 126
laws 124, 126, 1BB
licenses 124
regulation 187, 18B
research 72
State 736
value of catches 21
see also Clams; Crabs; Oysters
Fish and Wildlife Restoration Acts 126
Fish Mortality Studies, Committee to Coordinate 195
Fisheries, Commissioners of 124
Flag, State ..... folder, back cover
Page
Flag House Association, Star Spangled Banner ..... 354, addenda
Flintstone 35, 93, 94, 125
Flood control 135
Floor Leaders, General Assembly 251, 255
Flower, State ..... folder, back cover
F-M Stations, Maryland 764-65
Food and drug inspection B0
Food Control, Division of, Department of Health 192
Food distribution to needy 52, 60
Food, Drug, Poison and Narcotic Laws of Maryland, Commission to examine and revise 192
Foreign corporations, registration of 50-51
Foreign Scholarships, Board of 77
Foremen, mine, certified 134
Forestry, State Board of 129
Forestry Camps, Boys 35, 91, 93-94, 95
Forests:
area 21
fire prevention and control 129-30
master plan for 131-32
products, value of 21
State, listed 130-31
Forests and Parks, Commission of 127
Forests and Parks, Committee to Assist in the Development of a Master Plan for ..... 131-32, addenda
Forests and Parks, Department of 35, 93, 94, 122, 126, 127-31, 135-36, 15B, 201, 222
Fort Frederick State Park 128, 131
Fort George G. Meade 32, 33
Fort McHenry 29
Fort Severn 30
Fort Stevens, Battle of 31
Fort Tonoloway State Park 131
Four-H Clubs 70
Fourth Appellate Judicial Circuit 303, 505, 531
Fourth Judicial Circuit:
election returns 4B1, 497, 506, 532
judges listed 304
Franchise taxes 46, 257
Franklin Square Hospital 356, 35B
Frederick, Frederick County 22, 31, 60, 70, 80, 110, 116, 156, 172, 424, 737
Frederick Barrack, Maryland State Police 113
Frederick County:
area 741
cities and towns 470
County seat 424, 737
Court terms 739
Delegates 265, 511
Democratic State Central Committee 541

Page

election districts 752
name and origin 737
officers, appointment of 397-401, 425n, 426n
officers listed 424-26
population 745, 752, 755
Republican State Central Committee 546
Repudiation Day 735
Senator 262, 508
taxable basis 392
voter registration 536
Frederick Community College 759
Frederick Memorial Hospital 356, 358
French and Indian War 27-28
Friendship International Airport 36
Frontier settlement 27
Frostburg, Allegany County 110, 176
Frostburg State College 63, 759
Fruit:
marketing 166
value of product 21
see also Apple Commission, Maryland State
Fruit and Vegetable Growers' Association, Maryland State 100
Fulbright Scholarships, State Committee on 77
Funeral Directors and Embalmers, State Board of 171
Funeral director licenses 171
Funerals, veterans 171

G

Gambrills State Park 128, 131
Game and Inland Fish, Department of, 122, 125-27, 135, 136, 222-223
Game and Inland Fish Commission 125, 198
Game conservation 126
Game Farms, State 126
Game laws 126
Game Program, Maryland Cooperative 126
Garages, licensing of 112-13
Garbage collection:
Annapolis 137, 360
State Buildings 137
Garrett County:
Appalachian Regional Commission 161
area 741
Business Manager 520
cities and towns 471
coal potential 193
County seat 426, 737
Court terms 740
Delegates 265, 511
Democratic State Central Committee 541
election districts 752-53
local referenda 520
membership on Forests and Parks Commission 127
membership on Upper Potomac River Commission 210
mine inspectors 133
name and origin 737
officers, appointment of 397-401, 427n, 428n
officers listed 426-28
population 745, 752-53, 755
Republican State Central Committee 546
Senator 262, 508
strip mining 134
taxable basis 392
voter registration 536
Garrett County Memorial Hospital 356, 358
Gas:
companies regulated 133, 148
detection training 133, 134
resources 21, 133
Gasoline Tax Division, Comptroller of the Treasury 45
Gasoline Tax Fund 117
Gathland State Park 128, 131
General Appropriation Act 44
General Assembly:
biographies of members 268-98
budget submitted to 41, 252
colonial 25, 26, 27
committee chairmen listed 254, 255, 260-61
counsel 53, 54
duties 251-53
election returns 43, 508-12
fiscal advice to 253
fiscal note bill 256
and Governor, election of 253
and Governors' Council, 1777-1838, 700-03
History of the 1964 Sessions 256-57
History of the 1965 Sessions 257, 260
and impeachment 252
Legislative Council 254-56
membership 251, 257, 267
officers 251
political composition 267, 710
publications 223
qualifications for 251
and reapportionment 218, 251, 260
representation on State agencies 127, 132, 162, 170, 193
research service 253-54
salaries 483, 514
Roster of Members 261-67
Sessions 252, 256, 483
Treasurer elected by 253
vacancies filled 41, 252
and vetoes 42, 252, 256, 257

Page

General Assembly, Commission to Study Reapportionment 218
General Counsel, Public Service Commission 148
General Development Plan 140
General Emergency Fund 44
General Hospitals, State-aided 356, 358
Geological and Economic Survey Advisory Commission, State 133
Geological Survey, Maryland 119, 122, 133, 135, 223
Geological Survey Commission 114-115
Geology, Mines, and Water Resources, Department of 132, 135
see also Geological Survey, Maryland
Gettysburg, Battle of 31
Glen Burnie, Anne Arundel County 53, 110, 113, 120, 121
Goucher College 759
Government House 137
Governmental Research, Bureau of, University of Maryland 238
Governmental Study Commission, Charles County 422
Governor:
- accounts of, audited 49
- appointments of 41, 42, 43, 397-401
  - *see also under individual State agencies and individual counties*
- Biographical Sketch of 5-7, 700
- Commander-in-Chief of State militia 41, 108
- duties of 41-42
- election returns for 253, 500, 524-25
- and General Assembly 251-53
- historical list 696-700
- legal counsel to 53, 54
- membership on State boards 43, 168, 170, 186, 189, 203
- salary of 678
- succession to office of 253
- term 483
- term, beginning of 678
- veto of 41, 256

Governor's Advisory Council 42
Governor's Councils, historical list 700-03
Governor's Military Staff 42
Graduate Schools:
- University of Maryland 67, 69
- Frostburg State College 63
- Morgan State College 74
- Towson State College 64

Grace Purse State Park 131
Grange, Maryland State 100, 127
Grantsville, Boys' Forestry Camp at 94

Page

Graves, registry of 171
Great Seal of Maryland:
- custody 43
- description of folder, back cover

Green Ridge Boys' Forestry Camp 35, 93, 94
Green Ridge State Forest 93, 128, 130
Greenbrier State Park 110, 129, 130
Greenbelt, Prince George's County 110
Guidance Counselor training 64
Gunpowder Range Armory 110
Gunpowder River Valley Park Advisory Committee 132
Gunpowder State Park 129, 130, 131
Gwynnbrook Work Center 125

H

Hagerstown, Washington County 22, 45, 60, 70, 82, 103, 108, 110, 113, 156, 172, 203, 450, 738
Hagerstown Junior College 759
Hairdressers and Beauty Culturists, Board of 176
Hairdressers Licenses 176
Hall of Records Building 137, 168
Hall of Records Commission 36, 44, 168, 224
Haman Act 124
Hammond-Harwood House, Annapolis 36
Handicapped:
- aid to 60, 80
- education of 59, 60, 66
- employment of 97
- rehabilitation of 60-61

Handicapped, Governor's Committee to Promote Employment of the 97, 156
Happy Hills Convalescent Home for Children 357, 359
Harbor Tunnel Thruway 34, 118
Harford County:
- area 741
- armories 110
- cities and towns 471
- County seat 428, 737
- Court terms 740
- Delegates 265, 511
- Democratic State Central Committee 541
- election districts 753
- local referenda 520
- membership on Regional Planning Council 139-40
- name and origin 737
- officers, appointment of 397-401, 428n, 429n, 430n
- officers listed 428-30
- population 745, 753, 755
- Republican State Central

Page

Committee ... 546
Senator ... 262, 508
taxable basis ... 392
voter registration ... 536
Harford Junior College ... 759
Harford Memorial Hospital ... 356, 358
Harrisburg, Pa. ... 186
Harrisburg Expressway ... 34
Hatch Act ... 69
Hatcheries, fish ... 126
Havre de Grace, Harford County ... 45, 118
Health:
inspection services ... 70, 89
insurance ... 147
occupational diseases ... 151
see also Health, State Department of; Health Officers, local; Hospitals, State-aided
Health, Commissioner of ... 42, 79, 83, 92, 99, 100, 113, 114, 192
Health, Commissioner of, Baltimore City ... 83, 113-14
Health, State Department of:
appropriations ... 81
duties ... 78-84, 95, 180, 399
and livestock disease ... 70
publications ... 224-227
representation on State agencies 42, 84, 92, 113-114, 122, 195
Special Assistant Attorney General to ... 53
Health and Dance Studios in Maryland, Committee to Study Operations of ... 196
Health and Mental Hygiene State Board of ... 78, 79, 83, 84, 85, 90, 158
Health Officers, County ... 79, 399
see also officers under individual counties
Heating and refrigerating companies, regulated ... 148
Henryton State Hospital ... 85, 87
Herrington Manor Recreation Area ... 131
High School equivalence examinations ... 60
Higher Education, Advisory Council on 61, 77
Higher Education Facilities Act (U. S.) ... 75, 139
Higher Education Loan Corporation ... 65
Highfield, Washington County ... 110
Highway Construction Bonds ... 117
Highway surveys ... 114
Highways, Director of ... 115
see also Roads Commission, State
Historic Annapolis, Inc. ... 36, 37
Historical Sketch of Maryland ... 23-37
Historical Societies ... 36
Historical Trust, Maryland ... 36, 170-71
Holidays, Legal ... 735
Holy Cross Hospital ... 357, 359
Home education research ... 70

Page

Home Economics, College of, University of Maryland ... 67, 69
Home Economics education ... 59, 67
Home for Incurables of Baltimore City ... 357, 359
Home Improvement Commission ... 146, 237
Home Rule Amendment of 1954 ... 252
Home Rule Charter ... 257, 674
Home Service Division, Workshop for the Blind ... 66
Homeopathic Board ... 178
Homeopathic Society, State ... 178
Homestead Associations ... 144, 145, 517
Homeworkers, licensing of ... 151
Hood College ... 352, 759
Horse Breeders' Association, Maryland 149-50
Horse breeding and racing ... 149-50
Horticultural Society, Maryland State 100, 166
Hospital Association, Maryland-District of Columbia ... 84
Hospital Care Programs ... 80
Hospital Commission, Maryland ... 89-90
Hospital Construction, Advisory Council on ... 83, 90
Hospital Costs Commission ... 227
Hospital Council of Maryland ... 90
Hospital for the Consumptives of Maryland (Eudowood) ... 245, 354, 357
Hospital for the Negro Insane of Maryland ... 86
Hospital for Women of Maryland ... 356, 358
Hospital Inpatient Programs ... 80, 84
Hospital Licensing, Advisory Board on ... 83
Hospital Outpatient Programs ... 80, 84
Hospital Survey and Construction Act (U. S.) ... 80
Hospitals:
Chronic Disease ... 82
licensing of ... 80, 83, 179
loans ... 90
Mental ... 86
State-aided ... 356-359
Tuberculosis ... 81-82
Hospitals, Bureau of Medical Services and, State Department of Health ... 80
Hours of Labor for Females Law ... 151
House of Correction, Maryland 102, 103, 104, 107
House of Delegates:
Biographical Sketches of Members, 274-298
committees listed ... 254, 255, 260-61
duties ... 251-53
election returns ... 509-12
officers ... 251
political composition ... 267, 710
qualifications of members ... 251

Page

representation on State agencies, 97, 138, 139, 140, 184, 203
Roster of Members 263-267
Speaker 141, 164, 170, 203, 289, 707-09
term of office 251
vacancies 251
House of Reformation for Colored 8oys 95
House of Refuge 96
Houses of Good Shepherd 92, 93, 360
Housing data studies 80
Housing hygiene 80
Howard County:
area 741
County seat 430, 737
Court terms 740
Delegates 266, 511
Democratic State Central Committee 541
election districts 753
local referendum addenda
membership on Patuxent River Watershed Commission 193
membership on Regional Planning Council 139-40
name and origin 737
officers, appointment of 397-401, 431n, 432n
officers listed 430-32
People's Court 256
population 745, 753, 755
Republican State Central Committee 546
Senator 262, 508
taxable basis 392
voter registration 536
Hughesville, Southern Maryland Correctional Camp at 104
Human Relations Commission, Charles County 421
Hunting licenses 126
Hunting Spaces, Commission on 201, 227
Hyattsville, Prince George's County, 22, 60, 108, 110, 156, 172, 210
Hydrographic surveys 133

I

Illegitimacy 515
Impeachment 252
Imports 21
Improvement company licenses 146
Incentive Awards 8oard, State 55-56
Incentive funds for county libraries 256
Income Tax Division, Comptroller of the Treasury 45, 218
Income tax rate 256, 257
Incorporated Cities and Towns:
executive officers of 469-73
listed 22

Page

population 746-50
Indeterminate sentences 106
Indians 23-24
Industrial Accident Commission, State 152, 154
Industrial arts education 59
Industrial Bureau 151
Industrial and 8usiness Development Division, Department of Economic Development 159-60
Industrial Development:
Corporations 159-60
studies 159-60
Industrial Development Financing Authority 164-65, 257
Industrial Division, Maryland Workshop for the 8lind 66
Industrial Finance Law 141
Industrial Finance Loan Companies 141
Industrial waste disposal 187
Industry:
and agriculture 157-67
diseases 153
educational services 59, 69
information 159-60
loans 163-64, 165
planning 138-41
promotion 159-60
safety in 151, 153
Information:
economic 159-60
fiscal 254
legal 253
Maryland 159-60
natural resources 159-60
Port of 8altimore 157-58
State planning 138-41
Ingle's War 25
Injured Workers' Rehabilitation Committee 153-54
Inland Resources Division, Natural Resources Institute 72
Insect control 70
Inspection Service, State 71
Inspection services:
agricultural 70-71, 72
banks 143
barbershops 173
boilers 151-52, 173
charitable institutions 90-92
drugs 80, 180-81
health 79
industrial premises, for safety 151
jails, County 102
mental hospitals 86-88
mines 133
motor vehicles 112-13, 120
nursing program 179
pharmacies 180-81

Page

public improvements ... 136
seed ... 71-72
tobacco ... 165
see also officers under individual counties; Laboratories; Licenses; Regulation
Inspector of Tobacco ... 165-66
Installment Sales Division, Administrator of Loan Laws ... 147-48
Installment sales finance companies, licensing of ... 147-48
Institute for Children, Rosewood State Hospital ... 88
Institution for Males ... 103
Institution for Men, Maryland ... 103
Institution for Women, Maryland ... 104
Institutional Board of Review, Patuxent Institution ... 106-107
Instruction, Division of, State Department of Education ... 59
Insurance:
accident and injury ... 154
boiler ... 151
building and loan associations ... 139
companies regulated ... 146-47
General Assembly Committees on ... 260-61
licenses ... 147
motor vehicle ... 120
property ... 146-47
savings and loan institutions ... 145
and Treasurer ... 48
unemployment 152-53, 154, 155-56, 516
Workmen's Compensation ... 153-54
Insurance, Commissioner of 121, 145, 146-47, 227
Insurance Department, duties of ... 146-47
Intelligence Unit, Maryland State Police ... 112
Intergovernmental Cooperation Commission ... 184, 187, 256
Intergovernmental Cooperation Advisory Committee to Maryland, Commission on ... 184-85, 256
International Association of Boards of Examiners in Optometry ... 179
International Brotherhood of Electrical Workers of Maryland ... 174
International Education, Institute of ... 77
Interracial Problems and Relations, Maryland Commission on 97, 158, 227, 484, addenda
Interstate Advisory Committee on the Potomac River Basin ... 185
Interstate Advisory Committee on the Susquehanna River Basin ... 185-86
Interstate commerce ... 148-49
see also U. S. Government agencies

Page

Interstate Commission on the Potomac River Basin ... 186, 245, addenda
Interstate Highway System ... 115
Interstate cooperation:
agencies ... 184-91
civil defense ... 111
education ... 189
extradition ... 43-44
fisheries management 124, 186, 187, 188, 195
government ... 184-85
motor vehicle safety ... 120
nuclear energy ... 189, 198
police ... 111-13
Potomac River Basin 124, 185, 186-87, 188
probation ... 107
reciprocal licensing ... 180, 182, 184, 256
roads ... 115
soil conservation ... 136
Susquehanna River Basin ... 185-86
uniform legislation ... 185, 256
water pollution control ... 186-87
Inventory of State property ... 137
Investigation Division, Maryland State Police ... 112
Investigation, Joint Committee on, General Assembly ... 260
Investments:
fiscal year 1964 ... 370
fiscal year 1965 ... 374
Treasurer's custody of ... 48
Izaak Walton League ... 198

J

Jackson v. *State* ... 612
Jails, inspection of ... 102
see also under individual counties
James Island State Park ... 129, 130, 131
Japanese Beetle Retardation and Quarantine Inspection ... 71
Jessup, Anne Arundel County ... 102, 103, 104
Jessup, Howard County ... 87
Job Corps ... 156
Job opportunities ... 195
John Hanson Highway ... 34
Johns Hopkins Hospital ... 33, 356, 358
Johns Hopkins University, The:
approved ... 759
founded ... 32
representation on State agencies, 75, 84, 105, 106, 113-14, 122, 153, 168, 183, 196
School of Medicine ... 75, 84, 153
State-aid to ... 352
Johnson Game Refuge ... 125
Joint Committee on Investigation,

Page

Senate 260
Joint Committee on Juvenile Problems, House of Delegates 261
Joint Commission to Study Passenger Carrier Facilities in the Washington Metropolitan Area 199-200
Joint Resolutions 256, 257, 260
Jones Falls Expressway 34
Journeyman plumber certificates 175
Jousting 736
Judges:
Circuit Court 303-05, 397, 482
see also officers under individual counties
Court of Appeals 303
election returns 480, 497-98, 505-07, 531-35
Orphans' Court 397, 482
see also officers under individual counties
People's Court 398
see also officers under individual counties
Resident 399
see also officers under individual counties
Supreme Court, U. S. 732
Judgment Fund Board, Unsatisfied Claim and 121
Judicial Circuits:
election returns 480, 497-98, 505-07, 531-35
Judges listed 303-05
map 302
Judicial Disabilities, Commission on 257, 681
Judicial Officers, counties:
election of 397-398
see also officers under individual counties
Judicial Proceedings Committee, State Senate 254, 255, 260
Judiciary Committee, House of Delegates 254, 255
Junior Colleges, listed 759
Jury Terms of Court 739-41
Justices of the Peace, appointments 41
Juvenile Causes:
see officers under individual counties
Juvenile delinquents:
committees for 200, 260-61
Juvenile Delinquency, Maryland Commission for the Prevention and Treatment of 156, 200
see also Children and Youth, Maryland Commission for
Juvenile Problems Committee:
House of Delegates 261
Senate 260

K

Page

Keep Maryland Beautiful, Governor's Committee to 137
Kennedy Memorial Highway 34, 112, 113, 234
Kensington, Montgomery County 110
Kent and Queen Anne's Hospital 357, 359
Kent County:
area 741
cities and towns 471
County seat 433, 738
Court terms 749
Delegates 266, 511
Democratic State Central Committee 541
election districts 753
name and origin 738
officers, appointment of 397-401, 433n, 434n
officers listed 433-34
population 745, 753, 755
Republican State Central Committee 547
Senator 262, 508
taxable basis 392
voter registration 536
Kent Island 25
King William's School 27

L

Labor:
accident insurance 154
and Factory Acts 151
General Assembly committees on 260-61
migratory 99
research 151
statistics 156
strikes mediated 151
unemployment insurance 155
Labor and Industry, Commissioner of 99, 100, 151, 152
Labor and Industry, Department of 99, 151
Labor and Statistics, Board of 133, 151
Labor and Statistics, Department of 133
Labor Committee:
House of Delegates 261
Senate 260
Laboratories, Bureau of, State Department of Health 79, 225
Laboratories, State:
Agricultural Experiment Station 70
agricultural inspection service 69-70
gas testing 149
health 80
Live Stock Sanitary Service 70-71
water analysis 135

Page

Land:
acquisition 513, 514, 685
area 21, 741
leases for 44
records 169-70
use planning 138-41
use studies 138-41
Land and Water Conservation Act of 1965 (U. S.) 130, 139
Land Council 170
Land Grant Act of 1862 68
Land Office, Commissioner of 168-69
Land Surveyors, Board of Registration for Professional Engineers and 182
La Plata, Charles County 53, 60, 108, 110, 419, 737
Laurel, Prince George's County 35, 92, 96, 110, 116, 128, 172, 211-12
La Vale, Allegany County 128
Law, University of Maryland School of 67, 69, 105, 106, 107, 238
Law and legislation agencies 52-54
see also officers under individual counties
Law Department, State 53, 228
see also Attorney General
Law education 68, 69, 178
Law enforcement 112
Law Examiners, State Board of 178
Law Library, Court of Appeals 167-68
Laws:
corporation 192
criminal 112, 203
distributed 168
drafting of 185, 253
food, drug, poison and narcotic 192
indexed 253
mining 134
passage of 251-52
proposals for 254-55
testamentary 194
uniform 185
vetoed 41, 256, 257
Lawyer licenses 178
League of Maryland Municipalities 201
Leases for State office space 44, 51
Legal Holidays 735
Legal Office, Department of Health 79, 227
Legislation:
information 43
promotion 185
studies 253
Legislative agents, registration of 43
Legislative Council 76, 132, 184, 185, 198, 201, 228-229, 253, 254-55
Legislative Districts, Baltimore City, map of 256, 258-59

Page

Legislative Reference, Department of 43, 229, 253, 461
Legislative Review, Committee on 255, 256
Leland Memorial Hospital 357, 359
Leonardtown, St. Mary's County 108, 110, 113, 444, 738
Levindale Hebrew Home and Infirmary 357, 359
Liberty Tree, Annapolis 26
Librarians, County:
appointed 399
see also officers under individual counties; Library Trustees, Board of
Librarian, State 167-68
see also Library, Maryland State
Libraries:
county 256
Enoch Pratt Free Library 32, 465
Hall of Records 169-70
law 167-68
school 60
State-aided 60
University of Maryland 238
War records 171
Library, Maryland State 167-68, 229
Library Association, Maryland 77
Library Extension, Division of, State Department of Education 60, 221
Library Science, College of, University of Maryland 68, 69
Library Trustees, Board of:
appointment 399
see also officers under individual counties
License Bureau, Comptroller of the Treasury 45, 46
License Bureau, State 45, 46, 47, 150
License Commissioners, Board of 47
Licenses:
see under specific license
see also officers under individual counties
Licensing Office, Central 172-73
Liming Acts 71
Liquor Control Board, County:
appointment 401
see also officers under individual counties
Liquor licenses 46
Liquor License Commissioners, Board of
appointment 400-01
see also officers under individual counties
Live Stock Sanitary Service 70
Livestock, value of 21
Livestock Experiment Farm, Waterloo 70
Loan Committees, Regional 164-65
Loan Company licenses 143, 144

Page

Loan Laws, Administrator of 143, 147-48, 229
Loans:
business and industry 163-64, 165
Development Credit Corporation 163-64
education 65
hospital 90
Industrial Development Financing Authority 164-65
regulated 147, 517
State Construction, listed 361-64
see also Savings and Loan Associations
Lobbyists, registration of 43
Local Health Services, Department of Health 79
Local Offices, Department of Employment Security 156-57
Local referenda 485-88, 519-21, addenda
Lonaconing Boys Forestry Camp 94
London, England 158
Lower Metropolitan District 208
Loyola College 352, 759
Loyola Federal Savings and Loan Association 199
Lumber Statistics 21
Lunacy Commission, State 85
Lutheran Hospital of Maryland 356, 358

M

Magistrates, Trial 41, 397
see also officers under individual counties
Magnetic surveys 133
Maintenance Fund, State Roads Commission 117
Maintenance rates of patients at State mental hospitals 86
Majority Floor Leaders 251
Management, Bureau of, Department of Health 79, 226
Managers, County:
see officers under individual counties
Manpower Development and Training Act 59, 76
Manpower Development and Training Governor's Committee on 76, 224
Manufactures:
licenses 46, 138, 151
plants inspected 151
value of product 21
Mapping and surveying 119, 124, 133
Maps:
Appellate Judicial Circuits 301
Congressional Districts, Baltimore City 722-23
Geological Survey 133

Page

Hydrographical 133
Judicial Circuits 302
Legislative Districts, Baltimore City 258-59
State 115, 119, back cover
tax 168
topographical 133
water resources 135
Maps, Bureau of Control Surveys and 119
Marine fisheries 187
Marine Police Division, Department of Chesapeake Bay Affairs 124
Marketing Services:
agricultural 69, 70, 71
labor 154-56, 158
tobacco 166
Markets, State Department of 71, 229-230
Marriage records 79
Martin Airfield Armory 111
Martin-Marietta Corporation 199
Martinek State Park 129, 130, 131
Maryland, Province of:
Charter 551-62
Crown Rule 22-23
early settlement 24-25
expansion 26
exploration 23
Governors 691-94
population 27
Proprietors 691
records 168-70
and Revolution 28-29
toleration 25-26
Maryland, State of:
area 21, 741
Bird folder, back cover
Civil War in 30-31
Dog 736
Fish 736
Flag folder, back cover
Flower folder, back cover
General Assembly 251-98
Great Seal 43, folder, back cover
Historical List of Officers 691-732
Historical Sketch of 23-37
and interstate cooperation 184-91
Judiciary 303-06
Legal Holidays 735
natural resources 21
origin of name 94
Poet Laureate 736
population 742, 744, 745, 755
records 168-70
State Agencies 41-203
Song folder, back cover
Sport 736
Tree folder, back cover

Page

Maryland, University of
see University of Maryland
Maryland Academy of
General Practice 199
Maryland At A Glance 21-22
Maryland-Bred Race Fund 149-50
Maryland-Bred Race Fund
Advisory Committee 149-50
Maryland-Bred Race Program 149-50
Maryland Children's Center 35, 95-96
Maryland-Delaware Press Association 756
Maryland Gazette 168
Maryland General Hospital 356, 358
Maryland Historical Society 36, 168, 171, 354
Maryland Institute 352, 759
Maryland Manual 169
Maryland Medical Association 84
Maryland Municipal League 469
"Maryland, My Maryland" ..... 30, folder, back cover
Maryland-National Capital Park and Planning Commission 207-09, 245-46, 437, 440
Maryland Reports 168, 303
Maryland State College ..... 67, 68, 759, addenda
Maryland-Washington Metropolitan District 207
Maryland-Washington Regional District 207
Mason and Dixon Line 27
Mass Transit Commissions:
Baltimore Area 209
Washington Area 190-91
Master electrician licenses 174
Master Plan for Forests and Parks, Committee on 131-32
Master plumber licenses 175
Maternal Health programs 79
Maximum Security Hospital 87
see also Clifton T. Perkins State Hospital
Maximum security, prison 102
Mayor, Baltimore City 469, 732
Mayors, incorporated towns and cities 469-473
McCready Memorial Hospital 357, 359
McDonogh School 353
Meadow Mountain Boys' Forestry Camp 35, 94
Mechanical arts education 68
Medical Advisory Board, Department of Motor Vehicles 120
Medical and Chirurgical Faculty of Maryland 83, 90, 99, 153, 178, 181
Medical Board for Occupational Diseases 153
Medical Care:
Committee, State Planning Department 78

Page

Council on 84
for indigent 79, 90
programs 79, 84, 90
veterans 171
Medical education 62, 67, 68, 178-79
Medical Examiners, Board of, ... 178, 179, 181, 230
Medical Examiners, Deputy:
appointed 114, 398
duties 114, 398
Medical Services, Division of, Department of Mental Hygiene 85
Medicine, scholarships for 65
Medicine, University of Maryland School of 65, 68, 69, 75, 84, 105, 106, 113-14, 153, 199
Medium security, prison 102
Meditation Bill 256
Memorial Hospital, Cumberland 357, 359
Memorial Hospital, Easton 357, 359
Mental Health programs 79
Mental Hospitals 30, 86-88
Mental Hygiene Advisory Board 78
Mental Hygiene Board of Review 78
Mental Hygiene, Board of 85
Mental Hygiene, Commissioner of 83, 84, 85, 99
Mental Hygiene, Department of 34, 53, 78, 85-86, 92, 105, 195, 230
Mental Hygiene Society 436
Mental institution licenses 85
Mental Retardation, Commission on ..... 195, addenda
Mentally retarded children, care of 87, 88, 195, 257
Mercantile Safe Deposit and Trust Co. 199
Merchandising Fund 167
Mercy Hospital 356, 358
Merit System, State 57-58
Meters, testing of 149
Methods and Personnel Division, Department of Employment Security 156
Metropolitan Affairs Committee, House of Delegates 261
Metropolitan District, Maryland-Washington 207
Metropolitan Transit Authority 139, 140, 209-10, 230
Mexican War 30
Microfilming 168-69, 170
Mid-Atlantic Packers Association 100
Middle States Association of Colleges and Secondary Schools 64, 73
Migratory Bird Laws, Commission to Study 127

Page

Migratory Labor in Maryland, Governor's Committee for the Regulation and Study of 99, 224
Milburn Landing State Park 131
Military Department 108-111
Military Staff, Governor's 42
Militia Law, Maryland 41, 109
Milk and cream weighers licenses 71
Mine Examining Board 133
Mine Inspectors 133
Mine operations 134
Minerals:
  conservation 123
  production 21
  resources 123, 133
Miners Hospital 357, 359
Mines, Bureau of 133-34, 230
Minimum Wage Law 257
Mining Laws, Commission on 134
Mining licenses 134
Minority Floor Leaders 203, 251, 254, 255
Mobilization Services, Health 79
Monocacy, Battle of 31
Montebello State Hospital 35, 82
Montgomery County:
  area 741
  Charter 397, 521
  Circuit Courts 4B2
  cities and towns 471
  County seat 434, 738
  Court terms 740
  Delegates 266, 511
  Democratic State Central Committee 541
  Education Board 4B8
  election districts 753
  local referenda 4BB, 521
  Manager 190, 39B
  membership on Maryland-National Capital Park and Planning Commission 207
  membership on Patuxent River Watershed Commission 193
  membership on Washington Metropolitan Area Transit Commission 190
  membership on Washington Suburban Sanitary Commission 211, 437
  membership on Washington Suburban Transit Commission ..... addenda
  name and origin 738
  officers, appointment of, 397-401, 435n, 436n, 437n, 438n
  officers listed 434-3B
  Orphans' Court 397, 482
  planning 207
  population 745, 753, 755
  property appraisal 514
  Public Works, Director of 190
  Republican State Central Committee 547

Page

  Senator 262, 508
  taxable basis 392
  Traffic Engineering Division 190
  voter registration 536
Montgomery County General Hospital 357, 359
Montgomery County Medical Society 436
Montgomery County Nursing Home Association 436
Montgomery Junior College 759
Montrose School for Girls 56, 96-97
Monumental Life Insurance Co. 199
Morgan College 69
Morgan State College 56, 57, 58, 73, 158, 759
Morrill Act 69
Mosquito Control 71
Motion Picture Censors, Board of 148, 230-31
Motion picture machines, license to operate 174
Motor carrier operations regulated 14B, 149
Motor Carriers Act (U. S.) 149
Motor Vehicle Fuel Dealer's Licenses 50
Motor Vehicles:
  excise tax on titling 117
  fuel tax 46
  inspection 112-13, 120
  laws 112, 120, 257
  licenses 120
  registration and titling of 120
  safety compact 120
  state agency use of 51
Motor Vehicles, Commissioner of 42, 120, 121
Motor Vehicles Committee:
  House of Delegates 261
  Senate 260
Motor Vehicles, Department of 36, 53, 113, 119-20, 138, 231
Motor Vehicles Revenue Fund 112
Mount Providence Junior College 759
Mount Saint Agnes College 352, 759
Mount Saint Mary's College 352, 759
Mount Wilson State Hospital 35, 81, B2
Moving Picture Machine Operators, Board of Examining 173, 174, 464
Moving Picture Operators' Union 174
Municipal Corporations Charter Act 469
Municipal Court of Baltimore City 4B1, 518
Municipal Courts, Permanent Commission 201
Municipal Electrical Inspectors of Baltimore City 174
Municipal Museum of the City of Baltimore 465

Page

Municipal Technical Advisory Service ... 238
Mutual savings institutions, supervision over ... 143

N

Narcotic Laws ... 192, 256
National banks, assessment of ... 50
National Board of Medical Examiners ... 179
National Committeemen:
Democratic ... 539
Republican ... 543
National Committeewomen:
Democratic ... 539
Republican ... 543
National Conference of Commissioners on Uniform State Laws ... 185
National Council for the Accreditation of Teacher Education ... 64
National Council of State Boards of Engineering Examiners ... 182
National Defense Education Act (U. S.) ... 44, 59
National Guard, Maryland ... 41, 42, 10B-11
National Historic District ... 36
National League for Nursing ... 179
Natural gas, value of ... 21
Natural Resources Institute, University of Maryland ... 42, 67, 72, 122, 239-44
National Rifle Association ... 19B
Naval Academy, U. S. ... 30, 32
Negro race relations ... 98, 195, 218
Negro Population, Governor's Commission on Problems Affecting ... 97
Ner Israel Rabbinical College ... 759
New Germany Forestry Camp ... 35
New Germany Recreation area ... 131
New Jersey Turnpike ... 34
New York, N. Y. ... 157, 200
New York World's Fair, 1964-65, Maryland Commission ... 200, 231
Newburg, Charles County ... 118
Newspapers, list of ... 756-58, addenda
Newsreels ... 148
North Arundel Hospital ... 357, 359
Notre Dame College of Maryland ... 352, 759
North East Barrack, Maryland State Police ... 113
North Point, Battle of ... 29
Northeastern Expressway ... 34
Notary Public appointments ... 41, 256, 4B3
Nuclear energy ... 189, 198
Nuclear Energy, Governor's Committee on 198
Nursery, State Forest ... 129, 130
Nursery Inspection ... 71

Page

Nurses, State Board of Examiners of, 179, 231
Nurses Association, State ... 84, 179
Nursing, National League for ... 179
Nursing:
home licensing ... 80
Public Health ... 79, 84
training ... 179
University of Maryland School of ... 67, 69

O

Oak Wilt Eradication Program ... 71
Oakland, Garrett County 70, 110, 113, 156, 426, 737
Occupational Diseases, Medical Board for 153
Occupational Safety Laws ... 151
Ohio River Basin ... 139
Oil and gas resources ... 133
Old Treasury Building, Annapolis ... 137
Open-pit mining operations ... 133
Open Spaces legislation ... 257
Optometry, Board of Examiners in ... 179-80
Optometry, International Association of Boards of Examiners in ... 179
Orphans' Court:
Days ... 739-41
Judges ... 397, 4B2
see also officers under individual counties
Osteopathic Association, Maryland ... 1B0
Osteopathic Examiners, Board of ... 180
Owings Mills, Baltimore County ... 87-88, 125
Oyster Police ... 124
Oysters:
conservation ... 124
value of catch ... 21
pollution ... 197

P

Paca House, Annapolis ... 36
Paintings, preservation of ... 137
Pardon, power of ... 42
Paris, Treaty of ... 29
Park and Planning Commission, Maryland-National Capital ... 207-09
Parking areas, State Office Building, Baltimore ... 13B
Park Boards, County ... 400
Parks:
Maryland-Washington Metropolitan District ... 207-09
planning for ... 129
State ... 21, 129, 130-31
Parks, State, Committee to Assist in the Development of Master Plan for ... 131

Page

Parkville, Baltimore County 110
Parole and Probation, Board of 100, 101, 107-08
Parole and Probation, Department of 106, 107-08, 231
Parole and Probation, Division of 107
Passenger Carrier Facilities, Joint Commission to Study, in the Washington Metropolitan Area 199
Patapsco State Park 129, 131
Patapsco State Park Advisory Committee ..... 132, addenda
Patapsco Tunnel 118
Patents, land 169-70
Patuxent Filtration Plant 211
Patuxent Institution 35, 102, 105-07, 231
Patuxent Institution Advisory Board of 105, 193
Patuxent Institution Commission to Study Changes and Basis of Selection for 193, 213
Patuxent River 33, 130, 211
Patuxent State Park 131
Patuxent River Watershed Act of 1961, Commission to Implement 193
Payroll Bureau, Central 46-48
Peabody Institute of the City of Baltimore 32, 168, 352, 353, 759
Peggy Stewart (ship) 28
Penal Farm, Maryland State 103
Penal Institutions 93
Peninsula General Hospital 357, 359
Peninsula Horticultural Society 354
Penitentiary, Maryland 100, 102, 103, 104, 107
Pensions:
see Employment Security, Department of; Retirement Systems
People's Counsel, Public Service Commission 148
People's Court System of Wicomico County, Commission to Study 194
People's Courts 256, 397, 398, 404, 408, 42B, 431, 435, 439, 453 459, 4B6, 487
see also officers listed in individual counties
Perkins State Hospital 30, B5, 86
Permanent Boards of Registry:
appointment 39B
see also officers under individual counties
Permanent Commission on Municipal Courts 201
Permits:
see officers under individual counties

Page

Personnel, State Commissioner of 42, 54-58, 133, 231
Perryville, Cecil County 118
Pesticides, inspection of 70, 71
Pharmaceutical Association, Maryland 89, 180
Pharmaceutical education 68, 69
Pharmaceutical industry 192
Pharmacy, Maryland Board of 180-81, 192
Pharmacy, University of Maryland School of 67, 69, 192
Philadelphia, Pa. 191
Physical Education, Recreation, and Health, College of, University of Maryland 67, 69
Physical Fitness Commission, State 89
Physical Fitness Commissions, County B9, 399
see also officers listed in various counties
Physical Therapy Examiners, Board of 181
Physicians, licensing of 178-79
Physicians Memorial Hospital 357, 359
Physiography of Maryland 21
Pikesville, Baltimore County 110, 111, 112
Pilots, licensing of 142
Pine Bluff State Hospital 82
Pittsburgh, Pa. 15B
Plane Coordinate System, Maryland 119
Planning:
agencies 123, 135, 138-41, 207
airports 142
bi-county 207
county 138-41, 207
see also officers under individual counties
school 60
State 13B-41
Planning and Programming Division, State Roads Commission 114, 116, 234
Planning and Zoning Commissions 399-400
see officers under individual counties
Planning Commission, State 136, 138
Planning Council for Board of Health and Mental Hygiene 78
Planning Department, State 78, 99, 119, 132, 135, 138-39, 141, 158, 162, 163, 184, 195, 197, 201, 231-32
Planning Directors, County 400
Plant Pathologist, State 71
Plant Pest Control 71
Plats 136, 170
Plumbing Boards, appointment 400
see also officers under individual counties
Plumbing, The State Board of Commissioners of Practical 173, 175
Pocomoke City, Worcester County 110

Page

Pocomoke State Forest 129, 130
Podiatry Association, Maryland 181
Podiatry Examiners, Board of 181-82
Poet Laureate of Maryland 736
Point Lookout State Park 129, 130, 131
Point System 120
Poison laws 192
Police:
  Baltimore City 191
  Marine 124
  Oyster 124
  Retirement System 48, 57, 58, 232
  State 57, 58, 99, 111-13 114, 122, 195, 232
  see also officers under individual counties
Police Academy, Maryland State 112
Police Commissioner, Baltimore City 42, 53, 191-92, 461
Police Retirement System, State 48, 57, 58, 232
Political Composition of the General Assembly 267, 710
Pollution:
  atmosphere 83
  water 135, 186, 193, 197
Pollution in Shellfish Growing Areas, Committee to Study 197
Poplar Hill Correctional Camp, Quantico 104
Population of Maryland:
  cities and towns 746-50
  counties 745, 746-50, 751-55
  election districts 751-55
  provisional, July 1, 1965 755
  rural 744
  State 21, 744, 745, 755
  urban 744
Port Authority, Maryland 36, 139, 140, 157-58, 232
Port Deposit, Cecil County 33
Portable engines, license to operate 173
Post Conviction Procedure Act 303
Post-Mortem Commission 113-14
Post-Mortem Examiners, Department of 113-14, 233, 398
Potato Seed Inspection Program 71
Potomac River:
  commissions 185, 186, 188
  fisheries 124, 185, 186, 188, 195
  flood control 186
  water supply 186
Potomac River Basin, Interstate Advisory Committee on 139, 185
Potomac River Basin, Interstate Commission on ..... 186, 245, addenda
Potomac River Bridge, Newburg 118
Potomac River Conservancy District 186
Potomac River Dams 211
Potomac River Filtration Plant 211

Page

Potomac River Fisheries Commission 188
Potomac State Forest 128, 130
Poultry:
  diseases 70
  marketing 71
  research 70
  value of product 21
Poultry Sale and Transportation Law 71
Poultry-Vegetable Research Farm, Salisbury 70
Poverty program 159
Power boats, regulated 148
Power Plant, Annapolis 137
Practical nurse licenses 179
Practical Plumbing, Board of Commissioners of 173, 175
Pre-Release Center, Hagerstown 103
Preparatory Schools, State-aided 353
Presbyterian Eye, Ear and Throat Hospital 356, 358
President, State Senate:
  appointments 164, 255
  ex officio memberships 141, 170, 203
  historical list 706-07
  succession to governorship 253
President, Town Commissions 469-73
President, United States, election returns 477, 489
President, United States, electoral votes 535, 730-32
Preston, Caroline County 70
Preventive Medicine, Bureau of, Department of Health 79, 225
Primary elections:
  dates 535
  returns 1962 522
  returns 1964 489
Prince Frederick, Calvert County 108, 110, 113, 116, 412, 736
Prince George's Community College 759
Prince George's County:
  area 741
  see also officers under individual counties
  cities and towns 471-72
  County seat 438, 738
  Court terms 740
  Delegates 266, 511
  Democratic State Central Committee 541
  election districts 753
  land acquisition 685
  local referenda 521
  membership on Maryland-National Capital Park and Planning Commission 207, 440
  membership on Patuxent River Watershed Commission 193

Page

membership on Washington Metropolitan Area Transit Commission 190
membership on Washington Suburban Sanitary Commission 211
membership on Washington Suburban Transit Commission addenda
name and origin 738
officers, appointment of 397-401, 439n, 440n, 441n, 442n
officers listed 438-42
population 745, 753, 755
planning 207-09
Republican State Central Committee 547
Revolutionary War in 28
Senator 207, 211, 262, 508
taxable basis 392
voter registration 536
Prince George's County Volunteer Firemen's Association 441
Prince George's General Hospital 357, 359
Princess Anne, Somerset County 69, 447, 738
Princess Anne Academy 69
Printing Press, Nuthead's 26
Prison Administration Committee:
House of Delegates 261
Senate 260
Prison Control, State Board of 100, 101
Prisoners:
education and employment 100-07
extradition 42
parole 107
women 103-04
Prisons, Superintendent of 101
Privateers 29-30
Probation:
see Parole and Probation, Department of
Procurement:
see Budget and Procurement, Department of
Professional Engineers and Land Surveyors, State Board of Registration for 182, 233
Professional Schools:
approved 759
University of Maryland 69
Property:
acquisition 513, 514
assessment of 48, 50
State, 1964 380
State, 1965 386
Proprietary, Maryland:
colonization 24
and County names and origins 736
Land Office 170
military powers of 108
before Revolution 27-28
and toleration 25
Proprietors, Maryland 691
Provincial Convention 28, 694

Page

Providence, Anne Arundel County 26
Provident Hospital, Baltimore 356, 358
Provisional Population Estimate, 1965 755
Psychiatric services 85, 105, 106
Psychological Association, Maryland 182
Psychologists, State Board of Examiners of 182-83
Public Accommodations Law 98, 484
Public Accountancy, Maryland State Board of 183, 233
Public Accountants 47
Public buildings, design of 137
Public Buildings and Grounds, Superintendent of 137
Public Buildings Committee, State Senate 260
Public Health Education, Department of Health 79, 227
Public Health Nursing, Department of Health 79, 226
Public Improvements, Department of 42, 44, 53, 119, 136-37, 233
Public Service Commission 53, 120, 148-49, 190, 210, 233
Public utilities:
assessed 50
planned 138-41
rates 148-49
regulated 148-49
Public Utilities Committee, State Senate 260
Public Welfare, Director of:
County 399
see also officers under individual counties
State 42, 84, 99, 100, 158
Public Welfare, State Board of 90, 399
Public Welfare, State Department of 35, 40, 81, 90-93, 195, 200, 233, addenda
Publications, State 168, 169
Purchasing Bureau, Department of Budget and Procurement 51

Quakers 26
Quantico, Poplar Hill Correctional Camp at 104
Queen Anne's County:
area 741
cities and towns 472
County seat 442, 738
Court terms 740
Delegates 266, 512
Democratic State Central Committee 542

Page

election districts 753
name and origin 738
officers, appointment of 397-401, 443n, 444n
officers listed 442-44
population 745, 753, 755
Republican State Central Committee 547
Senator 262, 508
taxable basis 392
voter registration 536
Queen Anne's County Electrical Contractors Association 443

R

Race Relations, State-Wide Conference on 92
Racial Differences in Cambridge, Commission to Conciliate 195, 218
Racing Commission, Maryland ..... 46, 149-50, 233, addenda
Racing licenses 149
Radiation Control Advisory Board ..... 84, addenda
Radio Stations, Maryland 760, 764
Radiological problems 80
Railroads:
assessed 50
licensed 46
regulated 148
Randallstown, Baltimore County 113
Ranking Line Officer, Military Department 109
Rates, fixing of 148
Real estate agencies, licensing of 150
Real Estate Commission 150, 233, 256
Reapportionment 21B, 260
Reapportionment of the General Assembly, Commission to Study 218
Receipts, Cash, State Treasury:
fiscal year 1964 308
fiscal year 1965 316
Reciprocal licenses 180, 182, 184, 256
Records:
accident 120
archival 36, 168-69
centers 168-69
Court of Appeals 303
disposal 44, 168-69
grave registry 171
post-mortem 114
vital statistics 79
World War II 171
Records Management Program 168-69
Recreation:
Areas, State Forests 129, 130

Page

facilities 123, 124, 201, 207-09
see also officers under individual counties
Recreation and Park Boards 400
see also officers under individual counties
Referenda:
Constitutional Amendment 482-83, 513-15
local 485-88, 519-21
petitions 252, 513
returns filed 43
State-wide 484, 516-18
see also Constitutional Amendments
Reforestation 130
Reformatory for Women, Maryland State 104
Refrigerating companies regulated 148
Refuse disposal and collection 211
Regents, Board of, University of Maryland 68, 69, 70
Regents of the University of the State of New York 73
Regional District, Maryland-Washington 207
Regional Export Expansion Council 158
Regional Loan Committees, Development Credit Corporation 163-64
Regional Offices, Department of Game and Inland Fish 125
Regional Planning Council ..... 139-40, addenda
Regional Planning Council, Baltimore 139-40
Regional programs 159-60, 161
Register of Wills:
books audited 49
collection of taxes by 46
counsel 53
elected 397
see also officers under individual counties
Registers of Wills Association 194
Registered Nurses, licensing of 179
Registration and titling of motor vehicles 112, 113, 120, 121
Registration Figures, Voter 536
Registry, Permanent Boards of:
see Permanent Boards of Registry
Rehabilitation:
chronically ill 81, 82
handicapped 60, 66, 97
injured workers 153-54
prison 100
psychiatric 84, 87
vocational 60, 76, 153-54
Reisterstown, Baltimore County 97
Relief fund, veterans 171
Rent, distress for 257

Page

Reporter, State ... 303
Representatives, U. S.
election returns ... 479-80, 492-96, 503-04, 528-31
Reprieve, power of ... 42
Republican Party:
in General Assembly ... 267, 710
in Legislative Council ... 254
State Central Committees ... 543-43
voter registrations ... 536
Repudiation Day ... 28, 735
Research:
agricultural ... 69-70
cattle ... 70
courts ... 306
education ... 59-60
fiscal ... 252
fish ... 123-24, 188
health ... 79
labor ... 156
Legislative Council ... 255
natural resources ... 72
programs ... 72
tobacco ... 166
water pollution ... 186-87
Research and Analysis Division, Department of Employment Security ... 156
Research and Development, Division of, Department of Education ... 59-60
Research and Education, Department of ... 72
see Natural Resources Institute, University of Maryland
Research Division, Department of Economic Development ... 159-60
Research Division, Legislative Council ... 255
Reservoirs, repair of ... 135
Resident Judges:
listed ... 302-04
elected ... 397
see also officers under individual counties
Resolutions:
1964 Legislative Session ... 256
1965 Legislative Session ... 257
Resources Development and Conservation Committee, Governor's ... 202, 223
Retail Sales Tax Division, Comptroller of the Treasury ... 45, 218
Retirement Systems:
Employees' ... 48, 52, 57
Police ... 48, 52, 57
Teachers' ... 48, 52, 58
Revenue, State:
estimated ... 47
Revenue Authority:
see officers under individual counties

Page

Revenue Estimates, Board of ... 47
Revenue Estimates, Bureau of ... 47
Revolutionary War ... 24-25, 694, 715, 716-17
Revolving Fund, State ... 52
Richards, Esther Loring, Building, Rosewood State Hospital ... 35, 88
Right-of-Way Division, State Roads Commission ... 114, 116-17, 234
River Basin Planning Projects ... 139
Riverdale, Prince George's County ... 207
Rivers of Maryland:
navigable ... 21
Road tax on motor carriers ... 46
Roads:
fifteen-year building ... 33-34
financing ... 114-17
planning ... 138-41
see also officers under individual counties; Motor Vehicles, Department of; Roads Commission, State
Roads, Boards, County:
appointment ... 116, 400
see also officers under individual counties
Roads Commission, State:
Building, Baltimore ... 36, 138
Bureau of Traffic ... 190
Chairman-Director ... 42, 114, 139, 140, 190, 191
Comptroller ... 114, 116
Counsel to ... 114, 116
duties ... 48, 104, 114-19, 201
list of special attorneys to ... 52
publications ... 233-34
Roads Supervisors and Engineers:
appointment ... 400
see also officers under individual counties
Roadside Tree Protection ... 130
Rockfish ... 736
Rocks State Park ... 129, 131
Rockville, Montgomery County ... 22, 60, 80, 108, 113, 119, 434, 738
Rocky Gap State Park ... 131
Roentgenology ... 153
Rolling Stock, tax on ... 46
Rosewood State Hospital ... 35, 85, 87-88
Rosewood State Training School ... 87
Rossie (ship) ... 30
Roster, 1965 General Assembly of Maryland ... 261-67
Rules Committee, General Assembly:
House of Delegates ... 260
Senate ... 260
Rural population ... 742, 744
Rust Control Program ... 71

S

Page

Sacred Heart Hospital 357, 359
Safety:
- industrial 151
- mine 133, 134
- occupational 151
- traffic 112, 120, 121
- water 124

see also officers under individual counties

St. Agnes Hospital 356, 358
St. Charles College 759
St. Clement's Island 24
St. Francis Xavier, Congregation of 759
St. Gabriel's Convalescent Home 357, 359
St. John's College 26, 168, 353, 759
St. Joseph College 353, 759
St. Joseph's Hospital 356, 358
St. Mary's City, government at 25-26
St. Mary's City Restoration Study Commission 202
St. Mary's College of Maryland 56, 74, 759
St. Mary's County:
- area 741
- cities and towns 472
- County seat 444, 738
- Court terms 740
- Delegates 266, 512
- Democratic State Central Committee 542
- election districts 753
- local referenda 521
- membership on Patuxent River Watershed Commission 193
- name and origin 73B
- officers, appointment of 397-401, 444n, 445n, 446n, 447n
- officers listed 444-47
- population 745, 753, 755
- Republican State Central Committee 547
- scholarships 74
- Senator 197, 262, 50B
- sheriff 48B
- taxable basis 392
- Tri-County Council for Southern Maryland 162-63
- voter registration 536

St. Mary's Hospital 357, 359
St. Mary's Seminary and University 759
St. Paul, Congregation of 759
St. Peter's Junior College 759
Salesmen, licensing of 146, 150
Salisbury, Wicomico County 22, 45, 60, 70, 80, B2, 108, 110, 116, 125, 129, 156, 162, 172, 181, 194, 453, 738
Salisbury Barrack, Maryland State Police 113
Salisbury State College 63, 234, 759
Sand and gravel, value of 21
Sandy Point, Anne Arundel County 11B

Page

Sandy Point Correctional Camp 104
Sandy Point State Park 129, 131
Sanitarium, State 81, 95
Sanitary Commissions 400

see also officers under individual counties

Sanitation programs 79
Saturday holidays 735
Savage River Dam 210
Savage River State Forest 126, 130
Savings and loan associations 143, 144-45, 150-51, 256, 257, 516
Savings-Share Insurance Corporation, Maryland 150-51, 234
Savings banks, tax on deposits in 46
Scenic Beauty Commission, Maryland 201
Scenic easement and development rights 257
Scholarship Board, State ..... 65, 74, 234, addenda
Scholarships, State 65, 74, 76, 77
School for the Blind, Maryland 354
School for the Deaf, Maryland 66
Schools:
- accreditation 60, 759
- bus transportation 485
- licensing of 60, 176, 179
- lunch programs 60
- State-aided 352-54

see also Education; Professional Schools

Science-Industry Conference, Maryland 162
Science Resources Advisory Board, Governor's 160, 161-62, 224
Seafood Processing Laboratory, Natural Resources Institute, Crisfield 72
Seafood production 21, 1B8

see also Clams; Crabs; Fish; Oysters

Seat tax 210
Second Appellate Judicial Circuit 303
Second Injury Fund 53
Second Judicial Circuit 304, 397, 433, 448-49, 505, 532
Secretary of State:
- Biographical Sketch 9
- duties 42-43, 137, 192, 203
- historical list 703-04
- publications 234

Secretary to County Council 398
Securities Act, State 54, 144
Securities, Division of 54
Seed Inspection Service 70-71
Senate, State:
- Biographical Sketches 26B-74
- committees listed 260
- and county appointments 397-401
- election returns 508
- officers 251
- political composition 267, 710

Page

President 139, 141, 164, 170, 203, 251, 706-07
qualifications of members 251-52
representation on State agencies 99, 138, 139, 140, 184
Roster of Members 261-62
scholarship program 65
term of office 251
vacancies 251-52
Senator, U. S.:
election returns 478, 490-91
historical list 717-20
Seneca Creek State Park 129, 131
Sentences:
death 102
indeterminate 103, 104
Sentencing in Criminal Cases, Governor's Commission to Study 198
Serious Disability Section 153
Service Officer, Maryland Veterans Commission 171
Seth State Forest 130
Seventh District Ambulance and Rescue Squad, Inc. 519
Seventh Judicial Circuit:
election returns 506, 533
Judges listed 305
Severn Run State Park 131
Seventy-Ninth Infantry Division 32
Sewage disposal:
Annapolis 137
construction for 211-12
planning for 80, 135, 685
regulated 148
State buildings 137
studied 186-87
treatment 186-87, 211-12
see also Metropolitan Commission, Howard County; Sanitary Commissions; Urban Services Commission, Wicomico County
Shad Landing State Park 129, 130, 131
"Shangri-La," presidential retreat 33
Shaw House, Annapolis 37
Shellfish Growing Areas, Commission to Study Pollution in 197
Sheriff:
Baltimore City 459
Cecil County 487
counsel 53
elected 397
St. Mary's County 488
see also officers under individual counties
Shore erosion 123
Shoreline Commission, Worcester County 457
Short Courses, University of Maryland 70
Signatures on bonds 673

Page

Silver Spring, Montgomery County 45, 110, 156, 207
Sinai Hospital of Baltimore 356, 358
Sixth Appellate Judicial Circuit, 303, 505, 532
Sixth Judicial Circuit:
election returns 506, 533
Judges listed 305
Sixth Massachusetts Regiment 30
Sleeping car companies, regulated 148
Small Loan Law 141
Smallwood State Park 129, 131
Snow Hill, Worcester County 156, 455, 738
Snow tires 256
Soap manufacturers 196
Social Agencies, Baltimore Council of 156
Social Security:
Act 57, 60
General Assembly Committee on, 260, 261
and State employees 57
Tax 48
see also Employment Security, Department of
Social Services, Department of Health 79
Social Welfare, Maryland State Conference of 156
Social Work, University of Maryland School of 68, 69
Societies and Associations, State aid to 354
Soil conservation 70
Soil Conservation Committee, State 122, 135, 235, 401
Soil Conservation District Supervisors, 136, 401
see also officers under individual counties
Soil Conservation Services:
see officers under individual counties
Soldiers' Bonus Bill 252
Solicitors' licenses 147
Solomons, Calvert County 72
Somerset County:
area 741
cities and towns 472
County seat 447, 738
Court terms 740
Delegates 267, 512
Democratic State Central Committee 542
election districts 754
License Commissioners, Board of 47, 400
name and origin 738
officers, appointment of, 397-401, 447n, 448n
officers listed 447-48
population 745, 754, 755
Republican State Central Committee 547

Page

Senator 262, 508
taxable basis 392
voter registration 536
Song, State ..... folder, back cover
South Baltimore General Hospital 356, 358
South Mountain, Battle of 21, 203
South Mountain State Forest 130
Southern Economic Region 159
Southern Interstate Nuclear Board 189, 246
Southern Maryland:
Development Credit Corporation 163-64
Economic Development Commission members 159
Fire Prevention Commission 146
mental hospital for 86, 88
plumbing board members 175
police barracks 113
Real Estate Commission Member 150
State Roads Commission Members 115
Tri-County Council for 162-63
Southern Maryland Children's Center 96
see Thomas J. Waxter Children's Center
Southern Maryland Correctional Camp, Hughesville 104
Southern Regional Advisory Council on Nuclear Energy 198
Southern Regional Education Board, 189-90, 246, addenda
Soybeans, value of product 21
Spanish-American War Veterans 171
Speaker, House of Delegates:
appointments 164, 251
historical list of 707-09
ex officio memberships 138, 139, 140, 141, 170, 203
Speakers Bureau, University of Maryland 244
Special Fund Agencies 126, 138
Special taxing areas 252
Speedy Judgment Acts 257
Sport, State 736
Spring Grove State Hospital 85, 88
Springfield State Hospital 85, 88, 182, 235
Stamp Act 28
Standard Salary Board, State Employees 56
"The Star Spangled Banner" 29, 224
"Star Spangled Banner," Commission to Study the Possible Recognition of the 150th Anniversary of 224
Star-Spangled Banner Flag House Association ..... 354, addenda
State Agencies:
accounts audited 51
appropriations, 1965 340
appropriations, 1966 346
capital improvements 136
counsel 53
deeds to property 48
description of 41-203

Page

disbursements 324, 332
employees 54-58
insurance policies 48
land transfers 44
leases 44
Legislature's power to create 252
property 380, 386
publications 215-47
purchases 51
receipts 308, 316
regulations 43
State aid:
health services 354
hospitals 356-59
schools and colleges 352
societies and associations 354
welfare institutions 91, 360
State Aid and Charities, Board of 90
State Central Committees:
Democratic 539-43
Republican 543-48
State House, Annapolis 36, 137
State Office Building, Annapolis 35, 137
State Office Buildings, Baltimore, 35, 36, 52, 137-38
State Use Industries program, 101, 102, 103, 104
State's Attorney:
counsel 53
elected 397
see also officers under individual counties
Stationary engines, license to operate 173
Statistical Research and Records, Division of, Department of Health 79, 227
Statistics, educational 59
Statistics, labor 156
Statistics and Information, Bureau of 151
Status of Women Commission 202
Steam boiler regulations 151
Steam engines, license to operate 173
Steam railroads regulated 148
Steamboat companies licensed, regulated 46, 148
Stevensville, Queen Anne's County 118
Stokes Store 137
Stone, value of product 21
Storage licenses 46
Storm drainage 211
Street naming and numbering 208
Street railways regulated 148
Strip Mining Law 133, 134
Striped Bass 736
Study commissions 191-203
Submerged Public Land, Commission on 217
Suburban Hospital 357, 359
Subsequent Injury Fund 152
Subversive Activities Act 52, 54

Page

Suggestions, awards for 55-56
Summer School:
Frostburg State College 63
Morgan State College 73
Salisbury State College 64
Towson State College 64
University of Maryland 69
Sundry Claims Board 107
Sunpapers, Baltimore 168
Superintendent of Schools:
County 399
see also officers under individual counties
State 58, 92, 99, 100, 158
see also Education, State Department of
Superior Court of Baltimore City 305
Supreme Bench of Baltimore City:
see Eighth Judicial Circuit
Survey Commission, Highway Division of 115
Surveyor, County:
election 400
see also officers under individual counties
Surveyors, Board of Registration for Professional Engineers and Land 182
Surveyors licenses 182
Surveys, magnetic 133
Susquehanna River Basin, Advisory Committee on 139, 185-86
Susquehanna River Bridge 118
Susquehanna State Park 129, 131, 132
Susquehanna State Park Advisory Committee 132
Swallow Falls State Forest 128, 130, 131
Swine research 70-71
Sykesville, Carroll County 88, 104, 182
Sylvan Retreat, Hospital 357, 359

T

Takoma Park, Prince George's County 22
Talbot County:
area 741
cities and towns 472
County seat 448, 738
Court terms 740
Delegates 267, 512
Democratic State Central Committee 542
election districts 754
name and origin 738
officers, appointment of, 397-401, 448n, 450n
officers listed 448-450
population 745, 754, 755
Republican State Central Committee 548
Senator 197, 262, 508
taxable basis 392

Page

voter registration 536
Talking Book machines 67
Tax:
admissions 46
appeals 47, 50
see also officers under individual counties
assessments 50
basis 392
beer 46
collection 45
death 46
estate 46
excise 46
Federal Withholding 45
franchise 46
gasoline or fuel 46, 117
income 46
laws 50, 194
legislative power to levy 252
maps 168
motor vehicles 46
personal property 46
rates 393
real property 46, 50
recommendations 46
retail sales and use 46
road, on motor carriers 46
rolling stock 46
savings banks 46
special districts 207-08
studies 217, 252
titling 46, 113, 117, 120
tobacco 46
utility 46
see also Tax Court, Maryland; Assessments and Taxation, State Department of
Tax Collector:
books audited 49
see also officers under individual counties
Tax Commission, State 50
Tax Commissioner, State 50
Tax Court, Maryland 49-50, 235
Tax districts:
books audited 49
tax reports 252
Tax rates 393
Taxable Basis:
counties 392
Regional Districts 194
Taxation and Fiscal Matters, Committee on 254-55
Taxicabs:
Baltimore City 148
Baltimore County 148
regulated 190

Page

Teacher training and licensing 60, 62, 63, 64
Teachers College of Baltimore, State 62
Teachers Colleges, State:
see Colleges, State Board of Trustees
Teachers' Retirement System, State 48, 57, 235
Telegraph, completion of 30
Telegraph companies, regulation 148
Telephone companies, regulation 148
Television Agency, State Educational 77
Television Stations, Maryland 764
Tercentenary Commission, Maryland 36
Terms, Court 739-41
Terra Mariae 24
Test Pool Licensing Examinations, State Board 179
Testamentary Laws, Commission to Study a Revision of the 194
Tests:
agricultural seed, fertilizers and insecticides 69-71
drivers' licenses 120
drugs 80
electrical equipment 149
gas 149
by Health Department 80
water 133, 135
see also Inspection services; Laboratories, State
Third Appellate Judicial Circuit 304
Third Judicial Circuit 304, 481, 497, 505, 532
Tidewater bottoms, resurvey of 123-24
Tidewater Fisheries:
Department of 123, 124, 235, 256
Special Assistant Attorney General to 53
see also Chesapeake Bay Affairs, Department of
Timber-cropping program 129-30
Titling Tax 46, 113, 117, 120
Tobacco:
colonial 26
crop value 21
inspected 165
licenses 165
research 67
storage and marketing 165
tax 46
Tobacco, Inspector of 165-66
Tobacco Authority, Maryland 166
Tobacco Experimental Farm, Upper Marlboro 70
Tobacco Warehouse, State 165-66
Toll Bridges 118-19, 148
Toll Facilities Division, State Roads Commission 118-19, 234

Page

Topographic surveys 133
Tourism 159-60
Tourist Development and Publicity Division, Department of Economic Development 159-60
Town Commissions, Presidents 469-73
Towns and cities:
books audited 49
incorporated, list of 469-73
legislative powers 252
Mayors of 469-73
population 746-50
Presidents of Commissions listed 469-73
records 168
State Police jurisdiction in 112
tax reports 252
Townshend Acts 28
Towson, Baltimore County 110, 156, 407, 736
Towson State College 64, 759
Track licenses 149-50
Trade School licensing 60
Trademarks filed 43
Trading Stamp Companies 43
Traffic and Highway Board, Washington Metropolitan Area Transit Commission 190-91
Traffic records 112, 122
Traffic Safety Commission, Maryland 112, 122
Training Division, Director of Personnel 54
Training School, Maryland State Police 113
Training School for Boys, Maryland 56, 91, 93, 95, 96, addenda
Transporter licenses 46
Transportation:
compacts 190-91, 256, addenda
public school 60
regulated 46, 148, 190-91, 209-10
studies 191
see also Motor Vehicles, Department of; State Roads Commission
Treasurer, County:
collection of taxes 46
elected 398
see also officers under individual counties
Treasurer, State:
Biographical Sketch 9
duties 46, 47, 48, 49, 51, 673
election of 48
historical list 704-05
membership on State boards 42, 43, 47, 57, 58, 164-65, 192, 197
vacancy filled 41

Page

Treasury, State:
cash disbursements, 1964 324
cash disbursements, 1965 332
cash receipts, 1964 30B
cash receipts, 1965 316
Combined Balance Sheet, 1964 366
Combined Balance Sheet, 1965 368
Treasury Building, Annapolis 137
Treasury Building Annex, Annapolis 137
Treaties, Indian 26
Tree, State folder, back cover
Tree marketing program 130
Tri-County Council for Southern Maryland 162-63
Tri-State Packers Association 100
Trial Magistrates:
appointed 41, 397
counsel 53
see also officers under individual counties
Trout rearing station 126
Trust companies regulated 143
Tuberculosis, Bureau of, Department of Health 80
Tuberculosis Control, Committee on addenda
Tuberculosis Hospitals 81-82
Tuberculous, care of 87, 88, 95
Tuckahoe State Park 131
Tuition and Teacher Education Scholarship Programs 65
Tunnel, Baltimore Harbor 34, 118
Twenty-Ninth Infantry Division 32, 33, 109
Typewriter repair services 52

U

Undertakers, State Board of 171
see also Funeral Directors and Embalmers, State Board of
Unemployment insurance law, referendum on 516
Unemployment Insurance Division, Department of Employment Security 155
Unemployment Insurance Law 155, 516
Uniform Arbitration Act 257
Uniform Food and Drug Law 192
Uniform Post Conviction Procedure Act 257
Uniform Principal and Income Act 257
Uniform Reciprocal Enforcement of Support Act 257
Uniform Small Loan Law 147
Uniformity of Legislation, Commissioners for the Promotion of 185
Union Hospital of Cecil County 357, 359
Union Memorial Hospital 356, 358

Page

United States:
Cabinet Members, Maryland 732
Congress, election returns 479-B0, 492-96, 503-04, 52B-31
Congress, Maryland, members in 724-30
Congressional Districts in Maryland, 257, 479-B0, 492-96, 503-04, 516, 528-31, 720 (map), 721-23, 724
documents 168
President, election returns for, 477, 4B9, 535, 730-32
Senator, election returns 478, 490, 491, 499, 522-23
Senators, list of 717-20
Supreme Court Justices, Maryland 732
United States Constitution:
Maryland Convention to ratify 715-16
proposed amendment 257
Signers 716
United States Government (agencies of):
Agriculture, Department of 52, 71
Air Force, Department of the 10B-11
Army, Department of 108-11
Army Corps of Engineers 186, 210
Census, Bureau of the 741, 742-43
Court of Appeals 53
District Court of the United States 53
Education, Office of 75
Emergency Planning, Office of 111
Federal Bureau of Investigation 112
Fish and Wildlife Service 127, 188
Geological Survey 133
Health, Education, and Welfare, Department of 48
Interior Department 36, 139
Interstate Commerce Commission 149
Labor, Department of 151
Library of Congress 67
Mines, Bureau of 133
Old Age and Survivors Insurance, Bureau of 60
Outdoor Recreation, Bureau of 139
Public Roads, Bureau of 115
Soil Conservation Service 135, 136
see also U. S.-Maryland cooperation
Supreme Court of the United States 53, 732
Veterans Administration 171, 172
U. S.-Maryland Cooperation:
agriculture 70, 136
airport planning 142
blind, services for 66
civil defense 111
conservation 122
education 60
gas detection training 133-34
health services 80

Page

labor problems 151
mapping and surveying 133-34
military 109
regional planning 139-40, 207
roads 115
taxation 47
uniform regulations 185
Unemployment insurance 151
utility regulation 149, 190
welfare services 90
University College, University of Maryland 33, 67, 69, 244
University Hospital 67, 69
University of Maryland:
approved 759
Baltimore County branch 6B
books audited 49
counsel 52
description of 67-73
publications 235-44
representation on State agencies, 42, 65, 75, 77, B4, 106, 113, 119, 122, 153, 158, 199
retirement system 57, 58
salaries 4B
and Southern Regional Education Board 189-90
Special Assistant Attorney General to 52
University of the State of New York 73
Unsatisfied Claim and Judgment Fund Board 52, 120, 121, 244
Upper Marlboro, Prince George's County 70, 10B, 125, 438, 738
Upper Potomac River Commission 210
Urban population:
definition 742
figures 744
Urban Renewal Projects 257
Utilities, regulated 46, 149

V

Vacation employment certificates 151
Vacation facilities 160
Vegetable Growers' Association, Maryland State 99, 100
Vegetable Research Farm, Salisbury 70
Vegetables, value of product 21
Vehicle Equipment Safety Compact 120
Vehicle Registration Division, Department of Motor Vehicles 119
Vending Stand, Division Maryland Workshop for the Blind 66
Venereal Disease Control Programs 79
Veterans, General Assembly committees on 260-61
Veterans' Commission, Maryland 171-72
Page
Veterans of Foreign Wars 171
Veterinary Medical Examiners, State Board of 183-84, addenda
Vetoes 41, 252, 256, 257
Victor F. Cullen Boys' Forestry Camp 94
Victor F. Cullen School 81, 91, 94
Victor F. Cullen State Hospital 81, 94
Villa Julie College 759
Visual aids, plans for 59
Vital records and statistics 79
Vocational curricula 66
Vocational Education, Division of, State Department of Education 59, 158
Vocational Education, State Advisory Committee on 76, addenda
Vocational Rehabilitation, Division of, State Department of Education, 60, 154, 221
Vocational Rehabilitation, Governor's Study Group on 76
Vocational Rehabilitation, State Director of 153-54
Vocational school licensing 60
Voter Registration Figures 536
Voting, absentee 203
Voting, qualifications for 536

W

Waldorf, Charles County 163
Waldorf Barrack, Maryland State Police 113
Walters Art Gallery 196
Walters Art Gallery, Committee to Review the Desirability of State Assistance for 196
War Ballot Commission, State 203
War Memorial Commission 172, 244
War Records Division, Maryland Historical Society 171
Warrants, land 169
Washington, D. C. 45, 172, 186, 191
Washington Cemetery Board of Trustees 203
Washington College 353, 759
Washington County:
Appalachian Regional Commission 161
area 741
cities and towns 473
County seat 450, 738
Court terms 740
Delegates 267, 512
Democratic State Central Committee 542
election districts 754
name and origin 73B
officers, appointment of, 397-401, 451n, 452n, 453n
officers listed 450-53
population 745, 754, 755
Republican State Central Committee 548

Page

Senator 262, 508
taxable basis 392
voter registration 536
Washington County Hospital 357, 359
Washington Metropolitan Area, Passenger Carrier Facilities, Commission to Study 199-200
Washington Metropolitan Area Transit Commission 148, 190-91, 244
Washington Metropolitan Transit Authority addenda
Washington Metropolitan Transit District 190-91
Washington Monument State Park 12B, 131
Washington National Pike 34
Washington Sanitarium and Hospital, 357, 359
Washington Suburban Sanitary Commission 211-12, 247, 437, 441, 685, addenda
Washington Suburban Sanitary District 211-12, 257
Washington Suburban Transit Commission addenda
Washington Suburban Transit District addenda
Water:
area 21, 741
companies, regulation 148
flood control 210, 211
pollution 74, 134, 186-87, 210, 211
resources 123, 124, 186-87, 210
supply 211, 685
System construction 211
see also Metropolitan Commission, Howard County; Sanitary Commissions; Urban Services Commission, Wicomico County
Water Front Commission 133
Water Pollution Control Commission 135
Water Resources Committee 133, 134-35, 244
Water Resources Department 122, 134-35, 244, addenda
Water well driller licenses 133, 135
Waterfront protection 122
Waterloo, Howard County 70
Waterloo Barrack, Maryland State Police 113
Waxter Children's Center 35, 92, 96
Ways and Means Committee, House of Delegates 254, 255, 261
Weights and Measures Law 71
Welfare, State Board of 90-93, 101
Welfare Boards, County:
appointment 91, 399
duties 91, 399
see also officers under individual counties

Page

Welfare services:
to aged 90, 91, 92, 99
agencies 90, 91, 92
to children 90, 91, 92
handicapped 90, 91, 92
health 74-76
State-aided 360
see also Welfare, State Department of; Welfare Boards, County
Wells, drilling of 133, 135, 256
West Nottingham Academy 353
Western Association of Sportsmen's Clubs 127
Western Economic Region 163-64
Western Maryland:
and Development Credit Corporation 163-64
Economic Development Commission 159
Fire Prevention Commission 146
Maryland Port Authority 157
mental hospitals 77
plumbing board members 175
police barracks 113
Real Estate Commission members 150
State Roads Commission members 114
Western Maryland College 353, 759
Western Maryland Division, Maryland Workshop for the Blind 67
Western Maryland Regional Development Office addenda
Western Maryland State Hospital 35, 82
Western Shore:
Clerks, Court of Appeals 713
and Council of Safety 694
representation on State agencies 50, 9B, 115, 123, 157
Treasurer 48, 704
Westernport 210
Westminster, Carroll County, 60, 110, 156, 415, 737
Westminster Barrack, Maryland State Police 113
Wheat, value of product 21
Wheaton, Montgomery County 156
White Pine Blister Control Program 71
Whitehall, Anne Arundel County 36
Wholesalers licensed 46
Wicomico County:
Appeals Board 47
area 741
charter 397
cities and towns 473
County seat 453, 738
Court terms 740
Delegates 267, 512
Democratic State Central Committee 542
election districts 754
local referenda 521

Page

- name and origin ... 738
- officers, appointment of ... 397-401, 453n, 454n, 455n
- officers listed ... 453-55
- People's Court System Commission 194
- population ... 745, 754, 755
- Republican State Central Committee ... 548
- Senator ... 262, 508
- Sheriff ... 196
- taxable basis ... 392
- voter registration ... 536

Wicomico State Forest ... 129, 130
Wildlife Federation, Maryland ... 198
Wildlife improvement ... 126
Wills, Registers of:
- *see* Registers of Wills

Withholding Tax, Federal ... 48
Women, Maryland State Reformatory for ... 104
Women, Status of, Commission ... 202
Women's labor laws ... 151
Women's Prison of the State of Maryland ... 104
Woodstock College ... 759
Worcester County:
- area ... 741
- Bingo Board ... 457
- cities and towns ... 473
- County seat ... 455, 738
- Court terms ... 741
- Delegates ... 267, 512
- Democratic State Central Committee 542
- election districts ... 754
- exploration ... 23
- name and origin ... 738
- officers, appointment of ... 397-401, 457n, 458n
- officers listed ... 455-58
- population ... 745, 754, 755

Page

- Republican State Central Committee 548
- Senator ... 262, 508
- Shoreline Commission ... 457
- taxable basis ... 392
- voter registration ... 536

Work Hours Law ... 151
Work Release Law ... 101
Workmen's Compensation Commission ... 44, 245
Workmen's Compensation Laws, Governor's Commission to Review Laws Governing ... 153, addenda
Workshop for the Blind, Maryland ... 66
Workshops, licensing of ... 151
World War I ... 32
World War II ... 33
World War II records ... 171
World's Fair, New York ... 44, 200
Wrestling matches, licensing of ... 141
Wye Mills ... 125
Wye Oak ... folder, back cover
Wye Oak State Park ... 131

X, Y, Z

Xaverian College ... 759
Youth, services to ... 156, 157, 200
Youth Opportunity Center ... 156-57
Zoning ... 207, 208, 400
- *see also officers under individual counties*

Zoning Appeals, Boards of ... 400
- *see also officers under individual counties*

Zoning Commissions ... 399-400
- *see also officers under individual counties*

Zoology Department, University of Maryland ... 244

ADDENDA AND ERRATA

———o———

It will be obvious to every reader of the MARYLAND MANUAL that a book of this kind can never be wholly accurate on the date it appears. The very last changes were made in proof on December 15, 1965. But at that time many sections of the book were already being printed. Therefore, while some of the text is believed to be accurate up to that date, other parts of the book, for example the Legislative Section, are accurate only through November 15, 1965. The reader of the following will please take this fact into consideration.

p. 65 The State Scholarship Board has moved to 2100 Guilford Avenue, Baltimore, 21218.

p. 66 Under Maryland School for the Deaf, add the following to the Board of Visitors: Daniel W. Moylan, Alton Y. Bennett, and Henry Demain.

p. 67 Under the Board of Regents and State Board of Agriculture, read Richard W. Case, 1970.

p. 69 The telephone number of the Maryland State College-Division of the University of Maryland is now 651-2200.

p. 76 Under State Advisory Committee on Vocational Education, read Edward F. Denison, 1966, and Clayton Russell, 1966.

p. 79 Read Henry Schilpp, Acting Chief of the Bureau of Environmental Hygiene, in place of Robert M. Brown.

p. 84 Under Radiation Control Advisory Board, read Dick Duffey, 1967.

p. 90 Under State Department of Public Welfare, add the following staff members:

Pasquale Pannagio, Jr., Assistant State Director, Fiscal and Administrative Services.

Marie F. McCoy, Director, Personnel and Training.

Dorothy K. Frush, Administrative Assistant.

The Department is now located at 1315 St. Paul Street, Baltimore 21202.

p. 94 Under Maryland Children's Center, Eugene Meyer III, M.D., 1969, is now President of the Advisory Board. In place of William Padfield, 1965, read William E. Lewis, 1971. In place of Peter P. Lejins, Ph.D., 1965, read *Vacancy*, 1971.

p. 95 Under Boys' Village of Maryland, the term of William E. Henry expires in 1970. In place of Ralph L. Thomas, 1968, read *Vacancy*. The term of Victor Sulin expires in 1971. Robert C. Hilson is Acting Superintendent.

p. 96 Under Maryland Training School for Boys, read Herbert A. Siegel, 1969.

p. 98 Under Maryland Commission on Interracial Problems and Relations, read Helen Shroyer, 1971, instead of *Vacancy*, 1971.

p. 131-132 Under Committee to Assist in the Development of a Master Plan for Forests and Parks, read William M. Houck.

p. 132 Under Patapsco State Park Advisory Committee read E. Lawrence Dinning.

p. 134 Under Department of Water Resources, read Henry Schilpp, 1966, vice Robert M. Brown.

p. 140 Under Regional Planning Council, read Francis N. Iglehart, Jr., Baltimore County.

p. 141 Under Maryland Commission on the Capital City, read Roger W. Moyer, Mayor of the city of Annapolis.

p. 142 Under Bank Commissioner, read H. Sadtler Nolen, Chief Examiner.

p. 149 Under Maryland Racing Commission, read J. Newton Brewer, Jr., Chairman, 1969.

p. 153 Read Governor's Commission to Review Laws Governing the Workmen's Compensation Laws.

p. 154 Under Department of Employment Security Advisory Council, Representing the Employer, read Edward J. McNeal, 1971, vice William H. Kirkwood, Jr., 1971.

p. 158 Under Maryland Office of Economic Opportunity, read *Vacancy* Executive Secretary, Commission on Interracial Problems and Relations.

p. 160 Under the description of the Department of Economic Development, add the following paragraph which covers the new responsibility assigned to the Department by the Governor for the coordination of regional development programs in the State:

An additional responsibility of the Department of Economic Development is the coordination of the three separate programs of regional development inaugurated in the course of 1964 and 1965. Two of these programs are being carried out by special regional organizations, namely the Delmarva Advisory Council and the Tri-County Council for Southern Maryland, to the financial support of which the State is contributing. The third program is designed to facilitate the participation of Western Maryland (Allegany, Garrett and Washington Counties) in the various developmental programs authorized under the federal Appalachian Regional Development Act of 1965. This program is being carried out through the Department's Western Maryland Regional Development office, established in Hagerstown.

To enable the Department to discharge more effectively its responsibilities for the coordination of these three regional development programs, the position of Coordinator of Regional Programs was established in September, 1965.

WESTERN MARYLAND REGIONAL OFFICE

Chief: Daniel J. Rohrer, Jr.
Suite 320, First Federal Savings & Loan Association Building
100 W. Washington Street Telephone: 731-2222
Hagerstown 21740

The Western Maryland Regional Development Office is an integral part of the Department of Economic Development and functions as a field arm of that Department in the local coordination of plans and projects under the Appalachian program and the provision of staff support to Maryland's Representative on the Appalachian Regional Commission. The staff of the office will also assess the economic and resource potential of the three counties, consult with Western Maryland leaders to obtain their ideas for strengthening the area's economy, and seek to enlist broad-based public support and cooperation in regional development tasks. To assist in these tasks, the establishment of a Western Maryland Development Council, to consist of civic, local government and business leaders, is under consideration. The initial budget for the office in fiscal 1966 is $52,000, of which 75 per cent is being supplied by a federal grant under the Appalachian Act, and 25 per cent by the State.

p. 195 Under Commission on Mental Retardation, read James A. Vidmar.

p. 198 Under Firearms Safety Committee, read George B. Shields.

p. 200 The address of the Maryland Cuban Refugee Settlement Committee is 1315 St. Paul Street, Baltimore 21202, telephone 837-9000.

p. 203 Insert the following newly-appointed commissions:

COMMITTEE ON TUBERCULOSIS CONTROL FOR THE STATE OF MARYLAND

Chairman: John E. Miller, M.D.

Mary Ellen Avery, M.D., George Comstock, M.D., Rufus Garner, M.D., Ralph M. Murphy, Harold Passess, M.D., Phillip Sartwell, M.D., Moses S. Shilling, M. D., Anderson Whitsitt.

1116 St. Paul Street, Baltimore 21202

The Governor appointed this special committee in 1965 at the request of the State Department of Health. The Committee is to direct its attention to the further control of tuberculosis and its possible eradication. The Committee is to turn its attention to the development of new methods for bringing hard-to-reach segments of the population to examination and to study means of reducing the rate of infection from this disease especially in younger children. The committee will meet and report from time to time.

COMMISSION TO STUDY AND REVIEW THE DISPOSAL AREAS FOR THE MATERIAL DREDGED FROM THE CHESAPEAKE AND DELAWARE CANAL

Chairman: Louis L. Goldstein

Henry T. Douglas, Andrew Heubeck, Jr., Joseph H. Manning, Donald W. Pritchard.

State Treasury Building
Annapolis 21404

Telephone: Colonial 8-3371

The Board of Public Works at its meeting on October 8, 1965, authorized the Governor to appoint this special commission to review the plans of the Army Corps of Engineers to dredge the Chesapeake and Delaware Canal and the upper regions of the Chesapeake Bay involving the disposal area for the dredged materials. The Commission is composed of representatives of the Maryland Port Authority, the Board of Public Works, the Department of Chesapeake Bay Affairs and the Chesapeake Bay Institute. The Commission will meet and report from time to time.

p. 211 Under Washington Suburban Sanitary Commission, read Robert J. McLeod, Acting General Manager and Chief Engineer.

p. 212 Insert the following new Commission:

WASHINGTON SUBURBAN TRANSIT COMMISSION

Chairman: James P. Gleason, Montgomery County

Vice Chairman: Frank J. Lastner, Prince George's County

Montgomery County Office Building Telephone: 279-1000
Rockville 20850

The Washington Suburban Transit Commission, created by Chapter 870, Acts of 1965, consists of six members. Three are appointed by the Montgomery County Council and three by the Prince George's County Board of County Commissioners. Members serve for terms which coincide with the appointive bodies.

The Commission was established to manage and control the functions and activities of the Washington Suburban Transit District with powers to develop on a bi-county basis a transportation system including mass transit adequate for the needs of both counties. The Commission is at present time reviewing proper facilities for its permanent headquarters and organization.

The Commission will, at some future date, appoint the two members of the Board of Directors of the Washington Metropolitan Transit Authority created by Chapter 869, Acts of 1965 (Code 1957, 1965 Supp., Art. 41, secs. 317-1 to 317-86).

Appropriations 1966

Staff: 2 $50,000

p. 261, 266 Read Elroy G. Boyer.

p. 263 Read Maurice Cardin.

p. 354 Under the Star-Spangled Banner Flag House Association, read Mrs. Hugh MacDonald as Staff Director in place of Mrs. J. Elmer Weisheit.

p. 407 Under Anne Arundel County Personnel Board, read J. Alexander Wiseman.

p. 444 Under St. Mary's County Fire Marshal, read Bernard I. Smith.

p. 511 Under Harford County, read Charles F. Nealy.
Under Prince George's County, read Raymond J. McDonough.

p. 539 Under Anne Arundel County, read David O. Colburn, Chairman, Annapolis. Read Mrs. Cecilia Fabula, Brooklyn Park, and John C. Smith, Jr., Millersville, in place of *Vacancy*. Read J. Nelson Clark, Odenton.

p. 542 Under Prince George's County, read L. Harold Sothoron.

p. 687 The following Acts of 1965 are to be submitted to the voters at the General Election to be held in November 1966:

STATE-WIDE REFERENDUM

CHAPTER 371
(House Bill 7)

AN ACT to repeal Sections 159 to 166A, inclusive, of Article 33 of the Annotated Code of Maryland (1957 Edition and 1964 Supplement), title "Elections," sub-title "House of Representatives", and to enact in lieu thereof new Sections 159 to 166A, inclusive, to stand in the place of the sections so repealed, revising the several congressional districts in this state for the election of representatives in the Congress of the United States, creating a new Eighth Congressional District, and relating generally to the boundaries of the several Congressional Districts in this State and to the election of representatives to fill these offices.

LOCAL REFERENDUM

Howard County:

CHAPTER 545
(Senate Bill 265)

AN ACT to repeal Sections 39 and 40 of the Code of Public Local Laws of Howard County (1957 Edition, being Article 14 of the Code of Public Local Laws of Maryland), title "Howard County" sub-title "County Commissioners and County Collectors", Section 40 thereof having been amended by Chapter 351 of the Acts of 1961, and to enact new Sections 39 and 40 in lieu thereof, to stand in the place of the Sections so repealed, revising the provisions concerning the Board of County Commissioners for Howard County, making provision for the number of these commissions and for their compensation, powers and duties, providing for an Executive Commissioner and Associate Commissioners and relating generally to the Board of County Commissioners of Howard County, and making the provisions of this Act subject to a referendum in the County.

p. 718 After 1825, 1827, and 1829 and note 24, read Ezekiel Forman Chambers.

p. 759 Add the Star-Leader, published weekly to serve the Brandywine-Clinton-Waldorf area beginning in 1965.

The Great Seal of Maryland



OBVERSE

★

The State Flower



THE Black-eyed Susan is the flower emblem of the State of Maryland (Chapter 453, Acts of 1918).

Maryland State Flag

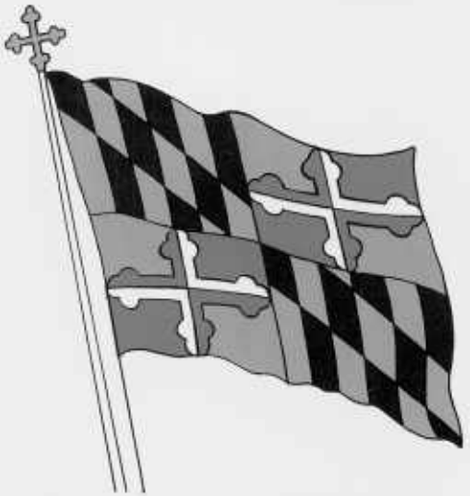

MARYLAND'S flag bears the arms of the Calvert and Crossland families. Calvert was the family name of the Lords Baltimore who founded Maryland. Crossland was the family of the mother of the first Lord Baltimore. The escutcheon or shield in the Maryland Seal bears the same arms. This flag in its present form was first used about 1886. It was officially adopted in 1904. The cross bottony affixed to the top of the flagstaff was made the official ornament in 1945.

★

THE GREAT SEAL

THE Great Seal of Maryland is used by the Governor and the Secretary of State to authenticate the Acts of the Legislature and for other official purposes. The first Great Seal was brought over during the early days of the Colony. It was very much like the one pictured above and it remained in use, although slightly altered, until the Revolution. The State of Maryland adopted a new seal similar in form and spirit to those of the other States. After the passage of a hundred years, Maryland readopted its old seal (Joint Resolution No. 5, Legislative Session of 1876). Only the Reverse of this seal has ever been cut. The Obverse is, however, still considered as part of the seal and is used, among other things, for decorating public buildings.

Obverse

THE Obverse of the Seal shows Lord Baltimore as a Knight in full armor mounted on a charger. The inscription translated from Latin into English is "Cecilius, Absolute Lord of Maryland and Avalon, Baron of Baltimore." Avalon was the name of Lord Baltimore's grant in Newfoundland.

Reverse

THE Reverse consists of an escutcheon or shield bearing the Calvert and Crossland arms quartered. Above this is an earl's coronet and a full-faced helmet. The escutcheon is supported on one side by a farmer and on the other by a fisherman, symbolizing Lord Baltimore's two estates of Maryland and Avalon. The Calvert motto on the scroll is usually translated "manly deeds, womanly words." The Latin legend on the border is translated "with favor wilt thou compass us as with a shield." (Psalms v, 12).

The Great Seal of Maryland



REVERSE

The State Bird



THE Baltimore Oriole is the official Maryland Bird. Although it was not so designated by the Maryland Legislature until 1947 (Chapter 54, Acts of 1947), special provisions had been made for its protection since 1882 (Chapter 154, Acts of 1882).



THE STATE TREE

Maryland has chosen far its tree the White Oak. The magnificent specimen shawn here is knawn as the Wye Oak and is located at Wye Mills on the Eastern Shore. It is now owned by the State. (Chapter 731, Acts of 1941.)

My Maryland.

James R. Randall.

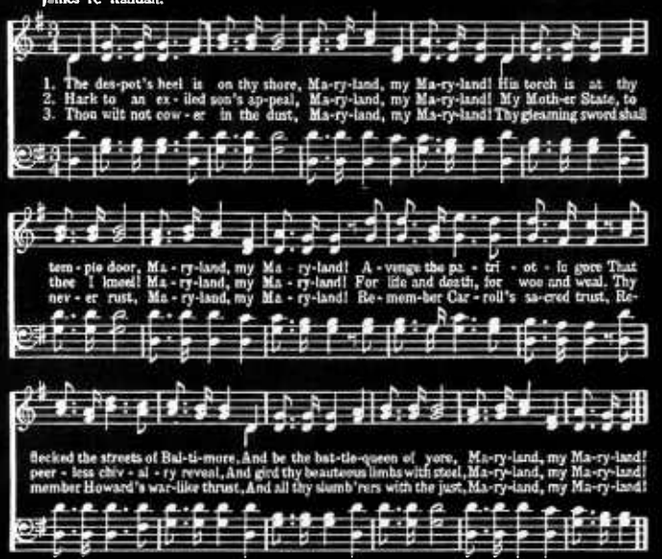

MARYLAND STATE SONG

The Maryland State song, "Maryland, My Maryland," was written by a Marylander who was living in the Canfederacy during the War between the States. The air is not original; the words reflect the bitter feeling following the passage thraugh Baltimare af Union troops in 1861. (Chapter 451, Acts of 1939.)

MARYLAND'S MEMORABLE DATES

—Colonial—

Captain John Smith explored Chesapeake.....June, 1608
Charter granted to Lord Baltimore.....June 20, 1632
Ark and the *Dove* sailed from Cowes..November 22, 1633
arrived St. Clements
(Blakistone) Island.....March 25, 1634
Assembly passed Act of Religious Toleration.....1649
Capital moved from St. Mary's to Annapolis.....1694
King William's School (St. John's College)
founded in Annapolis.....1696
Baltimore Town established.....July 30, 1729
Mason and Dixon survey Maryland's boundary.....1763

—Revolutionary—

Brig *Peggy Stewart*—"Tea Party".....October 19, 1774
Formation of "Association of Freemen".....July 26, 1775
Maryland declares its independence.....July 3, 1776
First Maryland Constitution adopted.....November, 1776
Washington College, Chestertown,—chartered.....1782

—Annapolis—Nation's Capital (1783-1784)—

Annapolis became National Capital...November 26, 1783
Washington resigned commission
as Commander-in-Chief
at the State House in Annapolis...December 23, 1783
Congress ratified Treaty of Paris ending the
American Revolution.....January 14, 1784
Jefferson appointed Minister Plenipotentiary May 7, 1784

******

St. John's College, Annapolis, chartered.....1784
Annapolis Convention issued call for the
Constitutional Convention ....September 11-14, 1786
State Convention ratified Constitution
of the United States at Annapolis.....April 28, 1788
Maryland ceded District of Columbia to the United
States.....March 30, 1791

—War of 1812 *in Maryland—*

British repulsed at the Battle of North Point
Francis Scott Key wrote "The Star Spangled Banner"
during the bombardment of
Fort McHenry, Baltimore.....September 12, 1814

—Nineteenth Century—

Work began on first railroad in America
(The Baltimore and Ohio).....July 4, 1828
Chesapeake-Delaware Canal opened.....October 17, 1829
World's first Dental School of Surgery
founded in Baltimore.....1840
World's first telegraph line erected between Baltimore
and Washington.....1844
United States Naval Academy founded at
Annapolis.....October 10, 1845
"Maryland, My Maryland" written by James Ryder
Randall.....April 23, 1861
Battle of Antietam (Sharpsburg).....September 17, 1862
Peabody Institute—first endowed school of music
in United States.....1866

—Twentieth Century—

Chesapeake Bay Bridge dedicated.....July 30, 1952
First official raising of the 49 and 50 star Flags at
Fort McHenry.....July 4, 1959-60
Maryland's State House designated a Registered
National Historic Landmark.....December 19, 1960

Published By
DEPARTMENT OF ECONOMIC DEVELOPMENT
TOURIST DIVISION
Annapolis, Maryland

Official MARYLAND SYMBOLS



Maryland State House, Annapolis

Registered National Historic Landmark



J. Millard Tawes,
Governor of Maryland