STATE DOCUMENTS

2-3-8-68 802322

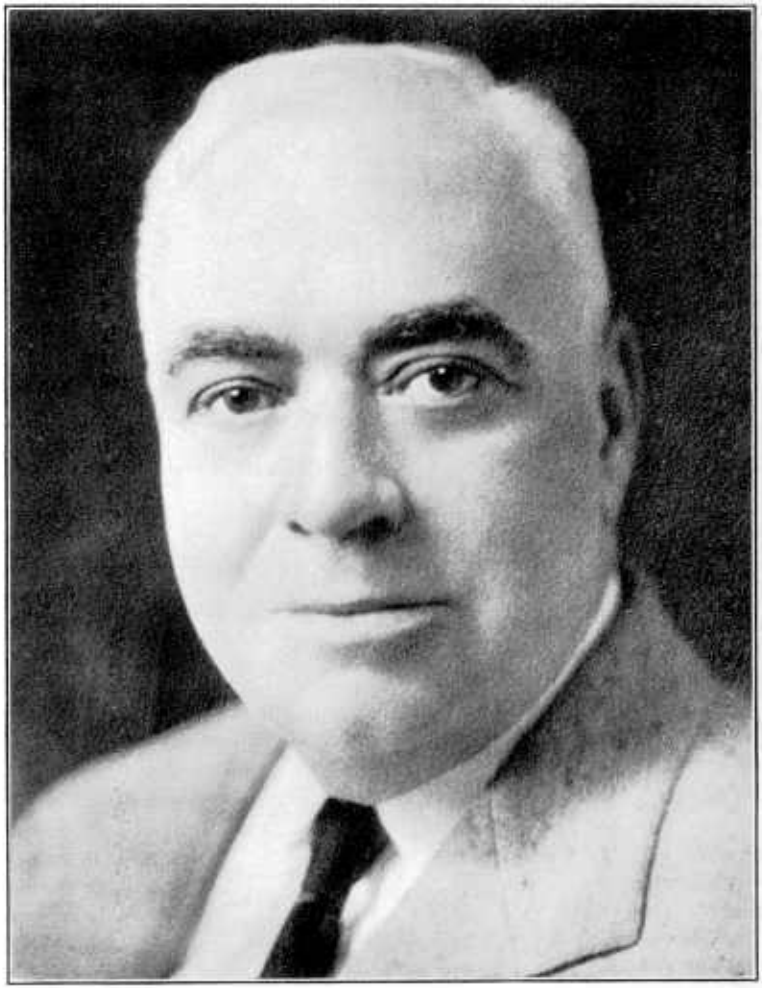

Harry W. Nice

Governor of Maryland

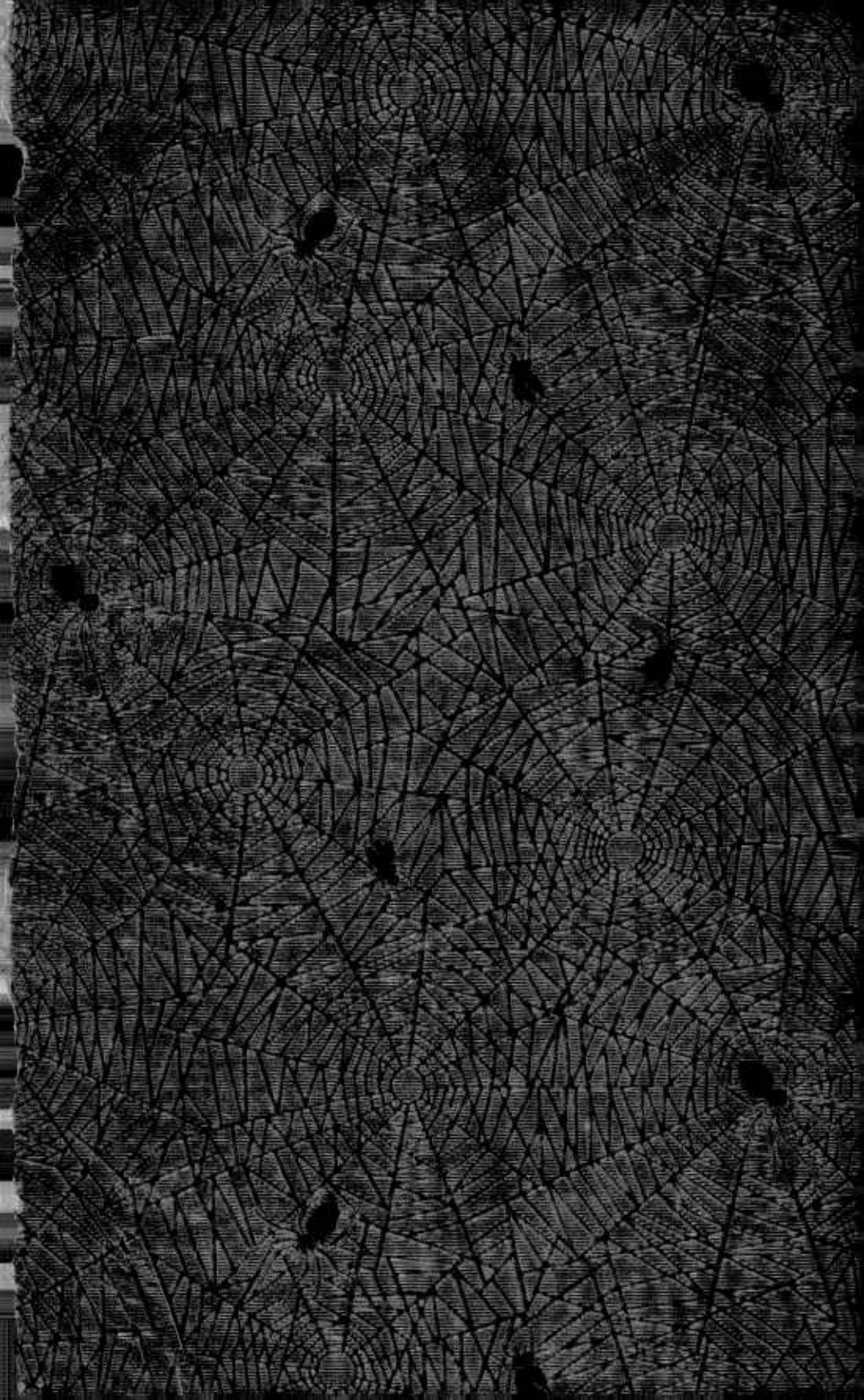

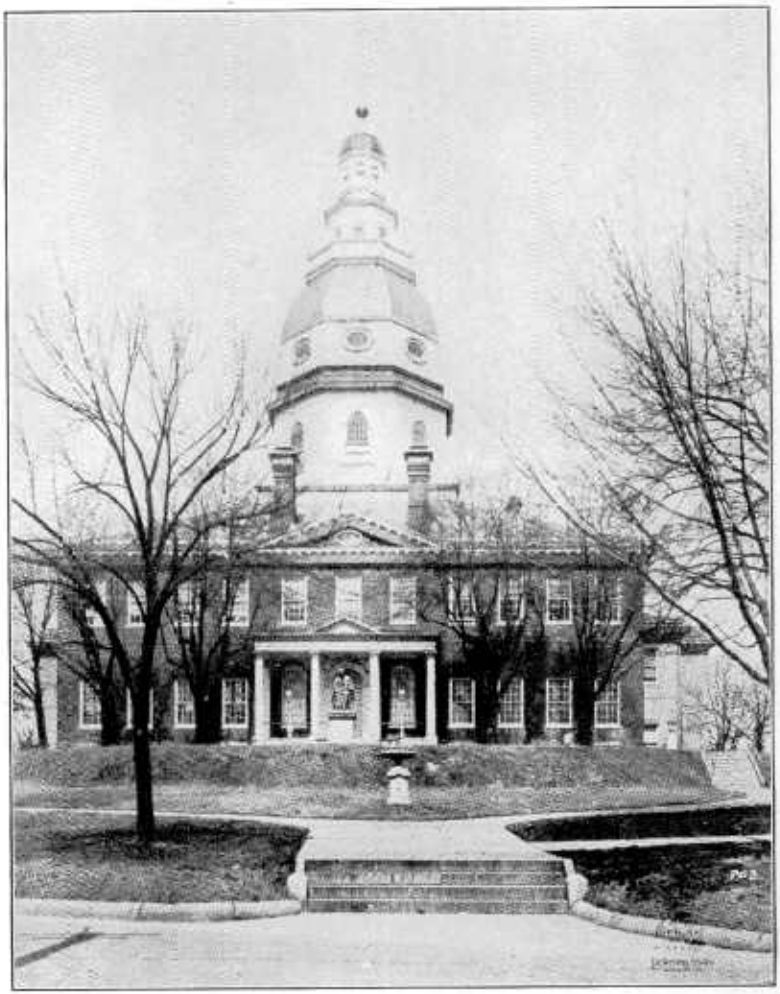

THE MARYLAND STATE HOUSE, BUILT 1772

The Annapolis Convention of 1786, forerunner of the Convention that framed the American Constitution, met in the old Senate Chamber. Three years earlier, in this same room, Washington resigned his commission as Commander-in-Chief of the Continental armies. Here also the Treaty of Peace with Great Britain was ratified in 1784.

Maryland and Massachusetts are the only two states with Capitol buildings dating from before Revolution. The building pictured above is the third on this site. The first, built in 1697, was destroyed by fire, and the second, built in 1704, was torn down to make room for the present structure.

Description of the Great Seal of Maryland

The Great Seal and Flag of Maryland are so intimately connected the one with the other that their history is inseparable. The flag of the State bears the escutcheon of the Great Seal—the Calvert and Crossland arms quartered. Maryland is unique in her Great Seal, and presents a marked contrast with those of the other States of the American Union, in that it consists of Armorial bearings of a strictly heraldic character, while the others bear "emblems indicative of agriculture and commerce, plenty and prosperity, or kindred subjects represented in a more or less pictorial or allegorical manner."

The first Great Seal brought over by Governor Leonard Calvert, in 1643, was "Treacherously and violently taken away by Richard Ingle, or his accomplices, in or about February A. D. 1644, and hath ever since been so disposed of it cannot be recovered." In 1648, Baltimore sent to the province, through Governor William Stone, a second Great Seal cut in silver. The escutcheon bore the Calvert and Crossland arms quartered. The first and fourth quarters consisted of "six pales" or verticle bars, alternately gold and black with a bend dexter counter charged—that is, a diagonal stripe on which colors are reversed—being the Calvert arms; the second and third quarters consisted of a quartered field of red and silver charged with a Greek, or equal-limbed cross, classified as "Botany"—its arms terminating in trefoils—and also counter-charged, that is, with the colorings reversed, red being on the silver ground and silver on the red—the latter quarterings being from the Crossland, Baltimore's maternal arms—Alicia Crossland having been the mother of the first Baron of Baltimore, George Calvert. These quarterings were surmounted by an earl's coronet and full-faced helmet, which indicated his rank in America as that of a Count Palatine—his rank in England being that of a Baron only—a distinction which no other American Colonial charter conferred. On the helmet rested the Calvert crest, a ducal crown, with two half bannerets, one gold and one black. The escutcheon was supported on one side by the figure of a farmer, and the other by that of a fisherman—symbols of each his two estates, Maryland and Avalon. Below them was a scroll bearing the Calvert motto: "Fatti maschii Parole Femine"—manly deeds, womanly words, or more strictly, deeds are males, words, females. Behind the escutcheons and coronets was engraved an ermined-lined mantle, and surrounding all, on a border encircling the seal, was the legend: "Scuto Bonae Voluntatis tuae Coronasti Nos"—with favor wilt thou compass us as with a shield. The heraldic terms used in describing the colors in the Calvert arms are "Or" and "Sable," meaning gold and black.

The Obverse of the Great Seal

The obverse of the Great Seal represents Baron Baltimore as a Knight in full armor, with drawn sword and helmet decorated with feathers. He is mounted on a richly caparisoned charger, in full gallop, adorned with his paternal coat of arms, below which are engraved a strip of seashore, grass and flowers; around the whole is an inscription containing his name and titles, "Cecilius Absolutus Dominus Terrae Mariae et Avaloniae Baro de Baltimore."

The Great Seal of the State, or Nation, stands as her symbol of honor, and the signet by which her official acts are authenticated and accredited. In colonial Maryland to every deed granting lands by the Proprietary, who held the fee therein, to the colonist settlers, was suspended by a piece of linen tape, a large wax seal, with the impression of both the obverse and the reverse of the Great Seal thereon. Upon the accession of William and Mary to the throne of England, Maryland became a Royal Province and the Church of England became the established church of the Province. During the sway of the Royal Governors, from 1692 to 1715, other seals came into use, but upon the restoration to Lord Baltimore in 1716 of the Province, "The Greater Seal at Arms" was again used. The convention of 1776 adopted the Great Seal of the Province as the Great Seal of the State, until a new one could be devised. Later, notably in 1794, and in 1817, many changes were made in it, but in 1876 a joint resolution of the Maryland Legislature was passed restoring the seal to the exact description given of it in Lord Baltimore's Commission to Governor Stone on August 12, 1648. [From booklet entitled Annapolis, History of Ye Ancient City and Its Public Buildings, by Oswald Tilghman.]

The Great Seal of Maryland

HALL OF RECORDS
ANNAPOLIS, MARYLAND

MARYLAND MANUAL 1936

A Compendium of Legal, Historical and Statistical Information Relating to the

STATE OF MARYLAND

605

Compiled by

E. RAY JONES

Secretary of State.

1005
1936

20TH CENTURY PRINTING CO.
BALTIMORE, MD.

605

INTRODUCTION

The executive and administrative offices, boards and commissions or other governmental agencies now existing which do not constitute one of the departments have been placed in the departments created by Chapter 29, Acts of the General Assembly of Maryland 1922, in the order therein set forth.

Sincere appreciation is hereby acknowledged and thanks given to all who assisted in the preparation of this Manual.

E. RAY JONES,
Secretary of State.

MARYLAND AT A GLANCE

Population—1,742,000—Estimated.

Area—12,300.21 square miles; 9,870.32 land; 2,429.89 water.

Counties—

Allegany	Dorchester	Prince George's
Anne Arundel	Frederick	Queen Anne's
Baltimore	Garrett	St. Mary's
Calvert	Harford	Somerset
Caroline	Howard	Talbot
Carroll	Kent	Washington
Cecil	Montgomery	Wicomico
Charles		Worcester

STATE OFFICERS

Governor—Harry W. Nice

Attorney General—Herbert R. O'Conor

Comptroller of State—Wm. S. Gordy, Jr.

State Treasurer—Hooper S. Miles

Secretary of State—E. Ray Jones

Chief Judge, Court of Appeals—Carroll T. Bond

State Superintendent of Schools—Albert S. Cook

Adjutant General—Brig. Gen. Milton A. Reckord

Assistant Adjutant General—Brig. Gen. John Philip Hill

Chairman, State Roads Commission—Homer E. Tabler

Commissioner of Motor Vehicles—Walter R. Rudy

Superintendent of Maryland State Police—Major Enoch B. Garey

Original charter—1634.

Founded by Cecilius Calvert, Lord Baltimore.

Named after Queen Henrietta Maria, wife of Charles I of England.

First Settlement—St. Mary's.

One of original Thirteen Colonies.

Length—200 miles; width varies from 5 to 120 miles.

Chesapeake Bay—width 10 to 40 miles, stretches northward 180 miles.

Principal rivers—Susquehanna, Potomac, Patapsco, Patuxent, Severn, Wicomico, Sassafras, Chester, Choptank, Piankatank, Nanticoke, Pocomoke, Tred Avon, Wye, Miles.

Maryland has more river frontage than any other State in the Union.

Baltimore City's harbor extends along 127 miles of deep water frontage. The city ranks as America's fourth foreign trade port and is the second foreign trade port on the Atlantic coast.

Principal mountains of Western Maryland—Sideling Mountain, 1599 feet; Town Hill, 1700 feet; Green Ridge, 1302 feet; Polish Mountain, 1342 feet; Martin's Mountain, 1690 feet; Big Savage Mountain, 2850 feet; Meadow Mountain, 2750 feet; Negro Mountain, 2908 feet; Keyser's Ridge, 2894 feet; Mt. Backbone, 3320 feet.

Total value of manufactured products—$755,843,200 (preliminary figure).

Total value of farm products—$74,929,000.

Total value of oyster, crab and fishing industry—Over $3,500,000.

Maryland packs more tomatoes than any other state in the Union, amounting to approximately 22% of all tomatoes put up in the United States.

Maryland ranks next to Louisiana in the production of muskrat pelts, and first in the production of the black muskrat pelt, the choicest pelt on the market.

Maryland is one of the leading strawberry producing states in the country.

Maryland is one of the leading vegetable canning states in the country.

Maryland is one of the leading states in supplying sweet potatoes to the big eastern produce markets.

The nation depends upon Maryland and California for the bulk of all spinach grown for canning purposes.

State Government, 1936

EXECUTIVE DEPARTMENT

State House, Annapolis.

Baltimore Office, 1003, 1004, 1006, 1007, 1008 Union Trust Building.

Governor:
Harry W. Nice.....Annapolis

Secretary of State:
E. Ray Jones.....Oakland

Executive Secretary:
Robert Irvin.....Baltimore

Governor's Personal Secretary:
Miss Gladys Tarragano.....Baltimore

Chief Clerk:
Murray G. Hooper.....Annapolis

Clerks:
Chas. Burton Woolley.....Annapolis
Chester F. Tucker.....Annapolis
J. E. Bond.....Baltimore
Charles G. Quartley.....Baltimore

Stenographers:
Mrs. Rena E. Preston.....Baltimore
Miss Edith Benseler.....Baltimore
Miss Alice Kline.....Frederick
Miss Jean Cullotta.....Baltimore
Mrs. Betty Marck.....Baltimore

State Budget Director

William Hildreth Blakeman.....2411 N. Charles St., Balto., Md.

The Governor is elected by the people for a term of four years from the second Wednesday in January ensuing his election. The Secretary of State is appointed by the Governor, with the consent of the Senate, to hold office during the term of the Governor all other officers are appointed by the Governor to hold office during his pleasure.

Under the State Reorganization Law, which became operative January 1, 1923, the Executive Department was reorganized and enlarged to include, besides the Secretary of State, the following: Parole Commissioner, The Commissioner of the Land Office, The Superintendent of Public Buildings, The Department of Legislative Reference, The Commissioners for Uniform Laws, The State Librarian.

The Secretary of State, in addition to his statutory duties, is the General Secretary to the Governor. The statutory duties of the Secretary are briefly as follows. His attestation of the Governor's signature to all public documents, commissions, pardons, warrants, proclamations and the many other papers and certificates is required; he is the custodian of the records of the Executive Department Certificates; of Nomination of certain political candidates are required to be filed in his office and their names certified by him to the Election Supervisors for placement upon the ballot; he is a member of the Board of

State Canvassers and prepares that Board's minutes and certifications in addition to keeping the records of their meetings and of the election returns employees of legislative counsels and agents are required to certify to him, under oath, whatever expenses have been incurred by them in connection with their activities for or against legislation before the General Assembly; he is the custodian of the Great Seal of the State; railroad leases are filed in his office and he exercises general supervision over the detail work of the entire Executive Department which consists of the office of the Governor and Secretary of State.

GOVERNOR'S MILITARY STAFF.

Chapter 583—Acts of 1935

The Governor may choose a Staff consisting of the Adjutant General or Assistant Adjutant General and not more than ten aides selected from among the commissioned officers of the National Guard (active or inactive).

Chief of Staff

Brigadier General J. B. P. Clayton Hill, The Assistant Adjutant General, Howell House, 3 W. Franklin St., Baltimore, Md.

Aides

Brigadier General J. Craig McLanahan, Commanding 54th F. A. Brigade, State Armory, Pikesville.

Brigadier General Amos W. W. Woodcock, Infantry, State Staff, Annapolis.

Colonel D. John Markey, Infantry, Commanding 1st Infantry, Frederick.

Lieut. Colonel George Henderson, Infantry, Cumberland.

Lieut. Colonel Elmer F. Munshower, Infantry, Frederick.

Lieut. Colonel Harry C. Ruhl, Infantry, The War Memorial, Baltimore.

Major Matthew C. Fenton, Jr., Field Artillery, State Armory, Pikesville.

Captain Stanley E. Hartman, Judge Advocate General's Department, 112 N. Eutaw Street, Baltimore.

Captain William C. Baxter, Infantry, 5th Regiment Armory, Baltimore.

Captain William C. Purnell, Infantry, 5th Regiment Armory, Baltimore.

The Military Staff of the Governor is provided for in Section 9, Article 65, Bagby's Annotated Code of Maryland (Chapter 583, General Assembly of Maryland, January session, 1935), as follows:

"The Governor may choose a staff consisting of the Adjutant General and (or) the Assistant Adjutant General, and not more than ten aides. The aides will be selected by the Governor from among the Commissioned Officers of the National Guard (active or inactive). Each of them may receive an appointment as aide, which, however, shall not add to the actual grade of the officer so appointed; nor shall such officer be relieved from duty with the organization to which he is assigned, except when actually on duty as aide under the orders of the Governor.

"The appointment of a Chief of Staff and of aides shall be at the pleasure of the Governor."

The Governor may appoint either the Adjutant General or the Assistant Adjutant General as Chief of Staff of the Governor's Staff.

PAROLE COMMISSIONER.

Iglehart Building, St. Paul and Fayette Streets, Baltimore.

	Term Expires	
Commissioner:		
W. David Tilghman, Jr.	1937	Elkridge
Secretary:		
John G. Eggen		Baltimore
Chief Parole Officer:		
Roy E. Smith		Baltimore
Parole Officers:		
James A. Cavanaugh		Baltimore
Thomas P. MacCarthy		Baltimore
J. Hubert Black		Woodbine
Parole Supervisor:		
John H. McFaul, Jr.		Baltimore
Stenographers:		
Miss Freda Winterling		Baltimore
Miss Eleanor G. Twining		Baltimore

The Governor with the consent of the Senate, appoints the Commissioner. He shall not be less than thirty years of age and shall have been a registered voter of the State of Maryland for at least four years prior to his appointment. He is appointed for a term of two years from the first Monday in May next ensuing his appointment, Ch. 29, Acts 1922 (Maryland Code 1924, Article 41, Sections 46-56).

It shall be the duty of the said Commissioner to investigate and to collect all information that may aid him in determining the advisability of recommending to the Governor the conditional pardon (parole) of all persons sentenced for one year or more to any penal institution of the State upon the expiration of one-third of the term for which each of such persons has been sentenced.

In pursuing his investigations, the Commissioner is assisted by a staff of six persons. He has been granted the power to summons witnesses and if necessary to examine them on their oath. The Commissioner, the Secretary and the Parole Officers appointed by the Commissioner, shall have the power to arrest, without warrant within the State, those violating the conditions of their parole. Furthermore the Commissioner shall have visitorial powers over every institution receiving aid from the State, City or private sources, to which prisoners, whether adults or minors, are committed.

Being the only agency available for such purposes, the Department also undertakes the investigation of all applications to the Governor, for Pardons to restore citizenship and for reduction in sentences imposed by the Courts, where applications are filed with the Governor or this Department. In this as in the matter of applications for conditional pardons (parole) only such cases as are acted upon favorably by the Commissioner are forwarded to the Governor for review and final action.

For detailed information of duties and jurisdiction of the Parole Commissioner, see Annotated Code of Maryland (Bagby) Article 41, Section 46-56.

COMMISSIONER OF THE LAND OFFICE—Annapolis

HALL OF RECORDS BUILDING

College Avenue and St. John's Street

(All Terms Expire 1939)

Name.	Postoffice.
Commissioner:	
Edgar F. Czarra	Hyattsville
Chief Clerk:	
Arthur Trader	Arnold
Senior Clerks:	
Malcolm W. Waring	St. Margarets
Holland P. Watts	Odenton
Photostat Assistant:	
George B. Garner	Croome

The Commissioner of the Land Office is appointed by the Governor, with the consent of the Senate, to hold office during the term of the Governor. (Constitution, Art. 7, Sec. 4.) All clerks are under the Merit System.

The Land Office is the State Record Office, pertaining to boundaries of land, and is the means by which discovered vacant land is passed by the State to the individual, and covers the period from the earliest to the present date. The Commissioner sits as a judge in contested disputes over vacant land, and there is a right of appeal direct to the Court of Appeals over his decision.

The duties of the Land Office, in regard to its clerical force, is to keep the indexing, answer the various questions that are daily brought to it by the mail, wait on the visiting public, and record the patents and certificates that are returned on the different kinds of warrants executed by the County Surveyors throughout the State.

Questions relating to confiscated British property.

Questions relating to Provincial Court Deeds, Chancery (Equity) Records to 1851 and original papers, Debt Books, Rent Rolls, Insolvent Proceedings and abstracts of Deeds, Mortgages and Releases of Mortgages for the Counties and Baltimore City.

Duplicate records of all deeds, mortgages and releases of mortgages throughout the State are filed in the Land Office, and it is the duty of the Commissioner to have them properly bound and indexed.

Photostating and blueprinting of any record.

SUPERINTENDENT OF PUBLIC BUILDINGS AND GROUNDS—

Annapolis

Name.	Postoffice.
Superintendent:	
Philip A. Myers	Severn

The Superintendent and all officers in this department are appointed by the Governor. (Ch. 551, 1906.)

The Superintendent of Public Buildings and Grounds is the custodian of the State Capitol, Court of Appeals Building and Executive Mansion in the City of Annapolis.

DEPARTMENT OF LEGISLATIVE REFERENCE.

City Hall, Baltimore.

Director, Horace E. Flack, Baltimore.

The function of the Department of Legislative Reference is to collect, compile and index information on all questions of proposed legislation, to investigate and report upon the laws of Maryland and other States at the request of the Governor, any committee or member of the General Assembly, or the head of any State Department. It is also made the duty of the Department to prepare or aid in the preparation of any bill or resolution on the request of any member of the Legislature, and to maintain an office at Annapolis during the sessions of the Legislature. There is on file in the Department a complete set of all bills which have been introduced in the Legislature of Maryland from 1908 to 1936, inclusive, with a full index of same, and the Codes and Laws of the other States. Chapter 150 of 1935 provides that the several State departments shall transmit copies of their reports to the Department of Legislative Reference for exchange purposes. (Chapter 474 of the Acts of 1916, An. Code Art. 41, Sec. 64.)

COMMISSIONERS FOR THE PROMOTION OF UNIFORMITY OF LEGISLATION IN THE UNITED STATES

(Terms Expire 1939)

Name.	Postoffice.
Alexander Armstrong	Baltimore
John Hinkley	Baltimore
J. Purdon Wright	Baltimore

Beginning June 1, 1935, and every fourth year thereafter, the Governor appoints a Board of three Commissioners, to be known as Commissioners for the Uniformity of Legislation in the United States, who shall represent Maryland in the National Conference of Commissioners on Uniform State Laws. (Chapter 502 of the Acts of 1935.)

The duty of this Board is to examine into and ascertain the best means to effect uniformity in the laws of the States and especially to meet with representatives appointed by other States in a convention, known as "The National Conference of Commissioners on Uniform State Laws," to draft laws to be submitted for the approval and adoption of the several States, and to recommend such action as shall best accomplish promotion of such uniform legislation.

The Commissioners receive no salary but are allowed their actual disbursements for expenses, not to exceed, however, in the aggregate the amount of the appropriation made from time to time in the budget.

STATE LIBRARY—Annapolis.

Name.	Postoffice.
State Librarian:	
John W. McCool (Term expires 1939)	Elkton
Custodian of Works of Reference:	
W. Hallam Claude	Annapolis
Indexer and Cataloguer:	
Nelson J. Molter	Severna Park

*Mrs. Frankie Wilson, Linthicum Heights, Md., added to staff under a temporary appointment through a special appropriation. No official title.

The State Librarian is appointed by the Governor, with the consent of the Senate, to hold office during the term of the Governor (Constitution, Art. 7, Sec. 3); the Custodian of Works of Reference is appointed by the Governor, with the consent of the Senate, for a term of two years or until the appointment of a successor. (Ch. 50, 1906);

the Indexer and Cataloguer is appointed by the Governor, with the consent of the Library Committee, for a term of two years or until his successor is duly appointed and qualified. (Ch. 271, 1900.)

The Librarian is required to have counted all volumes received in the Library and to keep a record of the same, including the Maryland Session Laws, the House and Senate Journals, the Maryland Reports, and all volumes named in various legislative bills, etc., giving a certified account of the number received to the State Comptroller before payment is made for the same to the State Printer.

The Session Laws, etc., named above are distributed by the Librarian every two years (Section 7, Article 55), the Maryland Reports in accordance with Article 55, Public General Laws, 1912.

The Library is located in the Court of Appeals Building, Annapolis. It has on its shelves not only an extensive collection of law books, including an English collection, but a large number of exceptionally valuable reference volumes, many of which are now out of print, and which are being freely consulted by authors, students, research workers and others from all parts of the country, among them the four rare Audubon volumes; a complete file of the Maryland Gazette, one of the first newspapers published in this country; historical reference books of colonial times, and the records of the wars of the Revolution and 1812; books on travel, art and miscellaneous subjects, as well as fiction and the current magazines.

The reading room is open to the public daily, where any of the volumes in the Library may be consulted.

Members of the Library Committee are: Carroll T. Bond, Chief Judge, Court of Appeals, Judge T. Scott Offutt, Judge Hammond Urner, and Herbert T. Tiffany, Reporter of the Court of Appeals.

HALL OF RECORDS COMMISSION.

HALL OF RECORDS

College Ave. and St. Johns St., Annapolis.

Commissioners:

Hon. Harry W. Nice, Governor ..... Annapolis
Wm. S. Gordy, Jr., Comptroller ..... Salisbury
Hon. Carroll T. Bond, Chief Judge Court of Appeals ..... Baltimore
Dr. Isaiah Bowman, President Johns Hopkins University Baltimore
Brigadier General A. W. W. Woodcock, President St. Johns College ..... Salisbury
Clinton L. Riggs, President Maryland Historical Society Baltimore
Lawrason Riggs, President Board Peabody Institute ..... Baltimore

Chairman of the Board:

Hon. Carroll T. Bond ..... Baltimore

Archivist:

Dr. James A. Robertson ..... Annapolis
Miss Joan Knight, Secretary ..... Annapolis

Archival Assistant:

Miss Elizabeth W. Meade ..... Ashton

General Assistants:

Miss Katherine H. Held ..... Towson
Mrs. Josephine Jickling ..... Annapolis
Mr. Donald Edward McGarrow ..... Baltimore

Repair and Reproduction:

Miss Rebecca Dobbin ..... Elkridge
Mr. Allison Trader ..... Revells

Chapter 18, Acts of 1935, created the Hall of Records Commission, to be composed of the Governor of Maryland, State Comptroller, Chief Judge of the Court of Appeals, President of the Maryland His-

torical Society and President of the Board of Trustees of Peabody Institute of Baltimore.

The Commission shall have supervision and control of the Hall of Records building and to equip and furnish said building, to preserve and repair records, documents and archives placed under its supervision.

The Commission shall appoint a competent and well qualified person to be known as Archivist, who shall have charge of the active management of the building and its contents.

The Commission shall employ such assistants as it deems necessary.

Its further duties shall be to collect old court records, official documents, records, reports, old newspapers, church records, private papers and other historical data pertaining to the history of the Province and State of Maryland.

The Commission shall have a seal and make official copies of any book or document when requested.

FINANCE DEPARTMENT

The Finance Department embraces three divisions, (1) the Division of Financial Review and Control, (2) the Division of Deposit and Disbursement and (3) the Board of Public Works.

1—DIVISION OF FINANCIAL REVIEW AND CONTROL

COMPTROLLER'S OFFICE—Annapolis.

Name.	Postoffice.
Comptroller:	
Wm. S. Gordy, Jr.	Salisbury
Chief Deputy Comptroller:	
Joseph O'C. McCusker	Pikesville
Deputy Comptrollers:	
John F. Wilson	Lothian
Edna O. Dempsey	Annapolis
Clerks:	
George E. Gannon, Jr.	Baltimore
Carl L. Wannen	Baltimore
Sophia T. Munford	Annapolis
Abbie M. Sullivan	Baltimore
Jack Sokolsky	Baltimore
George B. Bartlett	Baltimore
Joseph L. Weems	Baltimore
Richard P. Hutchins	Baltimore
Patrick F. Martin, Jr.	Baltimore
Joseph M. McGlone	Baltimore
Hazel H. Brooks	Baltimore
Virginia T. Adams	Annapolis
Walter M. White	Annapolis
License Bureau:	
Frank P. Bratten, Chief Inspector	Pocomoke City
John H. Farlow, Assistant	Salisbury
Thomas A. Gilleece, Assistant	Hagerstown
Mathew A. Powers, Assistant	Baltimore
Gasoline Tax Division:	
John P. Mannion	Baltimore
James G. Rennie	Baltimore
Edward J. Dyas	Linthicum Heights
Archer Spies	Baltimore
Irving Fullbauer	Baltimore
William A. Bounds	Mardela Springs
Millicent A. Doney	Glen Burnie
Ruth F. Connell	Linthicum

Alcoholic Beverage Division:

W. Clinton McSherry	Frederick
L. Franklin Purnell	Ocean City
Charles L. Schanberger	Pikesville
Clarence A. Wolf	Baltimore
William C. McDermott	Cumberland
G. Murray Phillips	Salisbury
Frank P. Clark	Silver Spring
Arthur Biggs	Baltimore
Floyd Larmore	Baltimore
J. Kensett Pyles	Annapolis
Eleanor H. Fooks	Annapolis
Anna Douglas Valk	Annapolis
Augusta Melvin	Annapolis
Kenneth Fooks	Preston

Emergency Gross Receipts Tax Division:

Daniel L. Clayland, 3rd, Director	Baltimore
Bessie S. Myers, Secretary	Annapolis

Messenger:

J. Phillip Beall	Annapolis

The Comptroller is elected by the people for a term of four years from the third Monday in January next ensuing his election. The Comptroller appoints all officers in his own office.

The Comptroller is the head of the Division of Financial Review of the Finance Department. He is directed to exercise supervision and direction over the State Auditor, the State Bank Commissioner, the State Insurance Department, the State Tax Commission and the Central Purchasing Bureau.

The Comptroller shall have the general superintendence of the fiscal affairs of the State; he shall digest and prepare plans for the improvement and management of the revenue, and for the support of the public credit; prepare and report estimates of the revenue and expenditures of the State; superintend and enforce the prompt collection of all taxes and revenue; adjust and settle, on terms prescribed by law, with delinquent collectors and receivers of taxes and State revenue; preserve all public accounts; decide on the forms of keeping and stating accounts; grant, under regulations, prescribed by law, all warrants for money to be paid out of the Treasury, in pursuance of appropriations by law, and countersign all checks drawn by the Treasurer upon any bank or banks, in which the moneys of the State may, from time to time, be deposited; prescribe the formalities of the transfer of stock, or other evidence of the State debt, and countersign the same, without which such evidence shall not be valid; he shall make to the General Assembly full reports of all his proceedings, and of the state of the treasury department, within ten days after the commencement of each session; and perform such other duties as shall be prescribed by law.

An Act of the General Assembly of 1929 providing for a change in the Constitution which would permit the Comptroller to appoint deputies with authority to sign warrants and countersign checks was approved at the November, 1930, election. This authority makes possible the direct payment of all obligations of the State by the State Treasury Department and gives the central accounting office of the State an opportunity to pass upon all vouchers before payment. It had not been possible to provide for direct payment of all vouchers because of the impossibility of one man, the Comptroller, being able to sign all the warrants and checks which would be necessary if this plan were put into effect. A similar provision was approved for the State Treasurer's Office so that the State Treasurer will be authorized to appoint a deputy, or deputies, to sign checks in payment of State obligations.

STATE AUDITOR

Union Trust Building, Baltimore

(Terms Expire 1939.)

Name.	Postoffice.
State Auditor:	
James L. Benson, B.C.S., C.P.A., LL.B.	Baltimore
Deputy State Auditor:	
Arthur C. Meade, C. P. A.	Baltimore
Assistants:	
Thomas A. Sweeney	Baltimore
Howard B. Matthews	Baltimore
Charles S. Shaffer, P.A.	Baltimore
Maude D. Webb, B.C.S.	Towson
Arthur V. Wooldridge, B.C.S.	Baltimore
J. W. Sindall, B.C.S.	Baltimore
Arthur E. Depew	Dundalk
William N. Bowen	Pikesville
Edward E. Johnston, LL.B.	Baltimore
Frederick T. Bowling, Jr.	Baltimore
Karl C. J. Hanselmann	Baltimore
W. T. Sibbet	Baltimore
*Edgar D. Marine	Baltimore
Secretary-Stenographer:	
Kathleen Collins	Baltimore

The State Auditor's Department was reorganized by the Acts of 1929, Chapter 226 (Annotated Code, Article 19, Sections 45 to 52, inclusive).

The Governor appoints the State Auditor for a term of office beginning on the first Monday in May next ensuing his appointment and continuing for four years and until his successor is appointed and qualifies. The State Auditor appoints a Deputy State Auditor, with the approval of the Governor, and Assistant State Auditors to serve at his pleasure. The State Auditor and the Deputy State Auditor are required to hold valid certificates of the State to practice either as Certified Public Accountants or Registered Public Accountants; to have, respectively, at least three years and two years of accounting experience at the dates of their appointments; and to give bond for $10,000.00 and $5,000.00, respectively, for faithful performance of duties. The Assistant State Auditors are required to give bond for $1,000.00 each and to be either (1) Certified Public Accountants of Maryland; or (2) Registered Public Accountants of Maryland; or (3) employes of the State at June 1, 1929, in the capacity of Deputy or Assistant State Auditors; or (4) (a) graduates of a high school with a four-year course (or the equivalent through commercial experience or otherwise) and (b) graduates of a resident school of accounting with at least a two-year course.

All assistants shown above, with the exception of Edgar D. Marine were appointed by the State Auditor. Mr. Marine is the auditor for oyster packing houses by appointment of the Governor under the law creating his position.

The law requires this office to examine annually the books, accounts and reports of the following: all Clerks of Court, Registers of Wills, Sheriffs, State's Attorneys and Collectors of State Taxes of Maryland, including the City of Baltimore; the several Boards of County Commissioners and the several County Treasurers and Collectors, insofar as they affect the collection of State taxes or the assessable bases upon

*See the Conservation Department, Page 68, for full account of duties and term of office.

which the State taxes are levied; the Governor's office, the Comptroller of the Treasury, the Attorney General, and the Clerk of the Court of Appeals; such other State officers, departments, boards, commissions or institutions not herein enumerated as the Comptroller may direct; and all institutions in the State receiving State aid.

The Deputy State Auditor and Assistants report the results of their examinations and findings to the State Auditor and to no one else, except by written authority of the State Auditor. On or before December first of each year (also, at such other times as may be desirable) the State Auditor makes to the Comptroller, in writing, full and detailed reports of the results of his examinations of the books and accounts of the offices, departments, boards, commissions and institutions examined, with suggestions as to changes in the methods of keeping the books and accounts, the adoption of uniform systems of accounting, and changes in the forms of reports by said officers to the Comptroller. The State Auditor also reports to the Governor when requested and when he deems it necessary and desirable to do so. In addition, it is the duty of the State Auditor to report to the Comptroller all violations of law and orders of the Comptroller in the conduct of and in keeping the books and accounts of the offices and institutions examined by him, and to make such suggestions as to amendments of the laws of the State as he may deem advisable to protect the interests of the State.

BANK COMMISSIONER.

Union Trust Building, Baltimore.

(Term Expires 1939)

Name.	Postoffice.
Bank Commissioner:	
Warren F. Sterling	Baltimore
Deputy Bank Commissioner:	
John D. Hospelhorn	Baltimore
Chief Examiner:	
H. E. Meeks	Baltimore
Senior Examiner:	
Oscar P. Comegys	Baltimore
Senior Examiner:	
Allan J. Foster	Baltimore
Senior Examiner:	
C. Raymond Frey	Baltimore
Senior Examiner:	
Jesse C. Gawthrop	Baltimore
Senior Examiner:	
Z. Davis Jackson	Baltimore
Senior Examiner:	
Frank B. Marshall	Baltimore
Senior Examiner:	
Schall W. Mitzel	Baltimore
Senior Examiner:	
W. Reed Seal	Baltimore
Junior Examiner:	
T. R. Cornelius	Baltimore
Junior Examiner:	
C. Scott Donohue	Baltimore
Junior Examiner:	
Wm. O. Dunn, Jr.	Baltimore
Junior Examiner:	
Wade G. Emmett, Jr.	Baltimore

Junior Examiner:
Arthur N. Englar, Jr. ..... Baltimore

Junior Examiner:
Christopher J. Frank ..... Baltimore

Junior Examiner:
Edgar F. Gardenhour ..... Baltimore

Junior Examiner:
Frank H. Hoffmaster ..... Baltimore

Junior Examiner:
Alton R. Middlekauff ..... Baltimore

Junior Examiner:
H. Sadtler Nolen ..... Baltimore

Junior Examiner:
Julius Scriba ..... Baltimore

Junior Examiner:
Louis G. Shipley ..... Baltimore

Senior Stenographer:
Anna Mae Cooke ..... Baltimore

Senior Stenographer:
Madeleine R. Duggan ..... Baltimore

Senior Stenographer:
Hazel Albrecht FitzGerald ..... Baltimore

Senior Stenographer:
Angela M. O'Neill ..... Baltimore

Senior Stenographer:
Caroline B. Remesch ..... Baltimore

The Bank Commissioner under the law has general supervision over all banking institutions in the State (other than National Banks). He is required to visit and examine, either in person or by deputy, each institution at least twice a year, and at such other times as he may deem expedient and at any time upon the request of the directors of the institution. Whenever the capital stock of an institution is reduced by impairment, and such impairment is not made good as prescribed by the law, or whenever it is found that an institution is being conducted in an unsafe manner, the Bank Commissioner may take possession, as provided by law, and retain possession until it resumes business or is finally liquidated.

In case of the failure of any banking institution (other than a National Bank) the Bank Commissioner acts as Receiver and liquidates its assets and winds up its affairs under the jurisdiction of the Court. The Bank Commissioner may substitute the Deputy Bank Commissioner or a Senior Examiner as Receiver of any such Banking Institution.

Every bank and trust company is required to submit to the Bank Commissioner, under oath at least three reports in each calendar year; such reports to exhibit in detail the resources and liabilities of the institution, and show its true condition. These reports are to be published in the local newspapers. All mutual savings institutions are required to report their condition to the Bank Commissioner on June 30th and December 31st of each year.

It is the duty of the Bank Commissioner to examine each report received from the institutions under his supervision, and when necessary, to verify them, at the same time to correct any irregularities that may be disclosed or make any recommendations that may seem advisable.

It is part of the duty of the Bank Commissioner to supervise the formation of new banking institutions; to see that all requirements of the law have been complied with, and to issue his certificate authorizing them to commence business.

It is the further duty of the Bank Commissioner to pass upon all amendments to charters, and all consolidations and voluntary liquidations. On the tenth of February in each year the Bank Commissioner is required to make a report to the Governor, covering the operations of his office.

The 1918 session of the General Assembly passed what is known as the Uniform Small Loan Law. This provides that all persons copartnerships or corporations engaged in the business of making loans in the amount of $300 or less and who charge a greater rate of interest than six per cent., shall obtain a license from the Bank Commissioner. This act further provides for the regulation and supervision of such concerns by the Bank Commissioner.

The 1929 session of the General Assembly passed what is known as the Credit Union Law. This law provides that any seven or more persons, residents of this State, may apply to the Bank Commissioner for permission to organize a Credit Union.

The 1935 Session of the General Assembly (Chapter 489) passed a law creating the Banking Board, appointed by the Governor, the members of which are subject to the call of the Bank Commissioner to confer and consult with him in matters concerning the business of banking or banking institutions in the State of Maryland.

BANKING BOARD.

(Chapter 489, Acts of 1935.)

Charles E. Rieman.....From June 1, 1935 to June 1, 1937
(From Baltimore Clearing House.)

James D. Garrett,
Round Bay.....From June 1, 1935, to June 1, 1939
(From Associated Mutual Savings Banks of Baltimore.)

Fred L. Thomas,
Sandy Spring.....From June 1, 1935, to June 1, 1941
(From Maryland State Bankers' Association.)

The Board shall consist of three members to be appointed by the Governor. One member of said Board shall be a representative of the Baltimore Clearing House, one a representative of the Associated Mutual Savings Banks of Baltimore and one a representative of the Maryland State Bankers' Association. Each of these organizations shall submit the names of three men qualified for the responsibility imposed upon them by this Act and the Governor shall select one name from each of said lists to serve on said Board.

One member of such Board shall be designated by the Governor to serve until June 1, 1937, one member until June 1, 1939, and one member until June 1, 1941, and after said several dates each member appointed shall serve for a term of six years or until his successor has been appointed and qualified.

The members of the Board shall receive no salary for their services as such.

Said Board shall be subject to the call of the Bank Commissioner to confer and consult with him in matters concerning the business of Banking or Banking Institutions in the State of Maryland.

The Bank Commissioner is appointed by the Governor for a term of four years.

TABLE A
TAXABLE BASIS—COUNTY PURPOSES—1935

Counties	FULL RATE 1 Real	2 Motor Vehicles	3 Other Tangible Personal	4 Steam Railroad Rolling Stock	5 Tangible Personal of Business Corporations	6 Shares of Domestic Corporations Other than in Columns 9& 10	7 Distilled Spirits	8 Tangible Personal of Non-Stock Corporations	9 Shares of Banks, Trusts and Other Financial Corporations $1.00	LIMITED RATE 10 Shares of All Classes of Domestic Insurance Companies Except Life $1.00	11 Securities of Non-Stock Corporations 30c	12 Securities 30c
Allegany	a $70,580,759	$1,832,350	b	$1,224,518	$2,872,509	$394,488	.....	$4,330	$1,110,833	$39,053	.....	$6,854,584
Anne Arundel	47,490,664	1,072,452	$1,027,000	72,166	591,587	151,236	.....	7,920	864,339	23,481	.....	3,678,022
Baltimore City	819,169,832	11,218,920	28,110,935	208,809	19,294,675	47,395,948	$55,153	132,892	31,043,942	12,832,016	$5,398,308	e 355,795,235
Baltimore City Annex	290,278,356	5,199,090	6,579,610	217,379	6,835,255	1,999,814	.....	26,630	f	f	f	f
Baltimore County	a 165,222,883	3,500,000	b	1,012,878	3,971,480	1,953,804	462,320	12,795	5,514,460	283,404	.....	36,919,674
Calvert	a 5,610,193	185,000	b	3,052	45,945	3,634	.....	.....	185,318	916	2,000	31,900
Caroline	11,683,247	691,250	c 1,688,172	113,281	414,863	13,347	.....	.....	265,870	7,261	.....	440,521
Carroll	27,818,874	1,317,580	c 4,853,430	675,326	1,182,170	197,978	185,525	1,860	1,793,468	297,239	183,840	1,825,487
Cecil	32,102,865	800,000	c 3,322,267	224,397	696,843	748,963	.....	2,080	718,691	8,544	.....	2,168,903
Charles	8,608,779	330,386	742,169	95,698	33,600	2,389	.....	100	292,691	2,049	500	213,492
Dorchester	17,204,625	737,860	c 2,251,235	101,924	1,107,521	285,270	.....	.....	796,991	43,306	.....	1,677,040
Frederick	46,632,269	1,892,419	c 5,911,777	366,414	1,847,278	7,532,252	.....	250	2,489,798	91,650	88,059	3,215,726
Garrett	a c 16,599,874	300,000	b	179,314	82,954	463,446	.....	4,500	219,632	1,758	.....	487,438
Harford	a c 44,554,244	860,990	b	153,336	258,234	6,304,987	.....	.....	707,329	27,542	.....	2,057,235
Howard	a 17,134,195	466,200	b	.....	181,123	67,672	.....	225	1,361,268	54,332	.....	2,332.404
Kent	13,227,225	480,000	c 2,081,880	132,371	86,267	159,217	.....	500	137,766	25,211	98,175	949,015
Montgomery	81,997,875	2,919,750	2,683,125	.....	330,957	634,394	.....	1,200	1,047,556	45,771	305,355	11,994,735
Prince George's	a c 64,070,303	3,182,671	b	207,005	358,535	376,082	.....	4,935	805,952	17,800	.....	1,655,729
Queen Anne's	13,813,357	546,545	c 1,735,220	107,078	124,941	7,643	.....	.....	233,328	1,917	.....	364,068
St. Mary's	7,101,359	269,530	1,183,861	.....	23,345	4,914	.....	.....	267,745	2,785	.....	56,424
Somerset	9,587,864	450,000	845,592	274,172	126,755	246,208	.....	.....	427,937	18,321	4,946	643,876
Talbot	17,847,100	600,000	1,578,745	104,899	412,048	164,066	.....	300	603,198	41,855	.....	1,918,938
Washington	a 65,139,568	2,172,730	b	1,438,908	2,611,366	666,240	.....	2,710	1,459,474	104,789	12,780	9,034,747
Wicomico	21,075,843	1,250,000	1,324,371	101,349	1,108,224	2,696,341	.....	1,675	752,246	11,282	.....	1,211,821
Worcester	16,642,567	500,000	c 2,365,112	200,453	163,568	13,587	.....	.....	416,982	31,833	.....	916,728
Totals	d $1,931,194,720	43,475,723	$68,364,501	$7,214,727	$44,762,043	$72,483,920	$702,998	$204,902	$53,516,814	$14,014,115	$6,093,963	$446,443,742

a Includes Tangible Personal.
b Included with Real.
c Includes Household Furniture under $500, which is exempt from State taxation.

d The difference between this total and that for State purposes is steam railroad, real estate and household effects under $500 (in counties indicated), which are exempt from State taxation.
e Includes $63,198,230. securities held by steam railroad corporations, which are exempt from State taxation.

f Included with City
g Incomplete—Some
Assessments in colum
ties and by th
Assessments in colum

13	14	
Deposits in Mutual Savings Banks	Total	Counties
18¾c		
.....	$84,913,424	Allegany
$693,843	55,672,710	Anne Arundel
197,140,963	1,528,577,628	Baltimore City
.....	311,136,134	Baltimore City Annex
.....	218,853,698	Baltimore County
.....	6,067,958	Calvert
.....	15,317,812	Caroline
.....	40,332,777	Carroll
.....	40,793,553	Cecil
.....	10,321,853	Charles
.....	24,205,772	Dorchester
.....	70,067,892	Frederick
.....	18,338,916	Garrett
.....	54,923,897	Harford
.....	21,597,419	Howard
.....	17,377,627	Kent
2,455,019	104,415,737	Montgomery
.....	70,679,012	Prince George's
.....	16,934,097	Queen Anne's
.....	8,900,963	St. Mary's
.....	12,625,671	Somerset
.....	23,271,149	Talbot
.....	82,643,312	Washington
.....	29,533,152	Wicomico
.....	21,250,830	Worcester
$200,289,825	$2,888,761,993	Totals

assessments for 1935 still pending.
ns 1, 2, 3 and 12 are made by the County Commissioners in the respective coun-
Bureau of Assessment in Baltimore City.
ns 4, 5, 6, 7, 8, 9, 10, 11 and 13 are made by the State Tax Commission.

TABLE B

TAXABLE BASIS—STATE PURPOSES—1935

	Full Rate									Limited Rate				
	1	2	3	4	5	6	7	8	9	10	11	12	13	
Counties	Real	Motor Vehicles	Other Tangible Personal	Tangible Personal of Business Corporations	Shares of Domestic Corporations Other than in Columns 8 & 9	Distilled Spirits	Tangible Personal of Non-Stock Corporations	Shares of Banks, Trusts and Other Financial Corporations	Shares of All Classes of Domestic Insurance Companies Except Life	Securities of Non-Stock Corporations 15c	Securities 15c	Deposits in Mutual Savings Banks 6¼c	Total	Counties
Allegany	a f $74,005,627	$1,832,350	b	$2,872,509	$394,488		$4,330	$1,110,833	$39,053		$6,854,584		$87,113,774	Allegany
Anne Arundel	46,319,046	1,072,452	$1,027,000	591,587	151,236		7,920	864,339	23,481		3,678,022	693,843	54,428,926	Anne Arundel
Baltimore City	1,071,543,288	11,918,920	34,770,545	19,294,675	47,395,948	$55,153	132,892	31,043,942	12,832,016	5,398,308	292,597,005	197,140,963	1,724,123,655	Baltimore City
Baltimore City Annex	c	5,199,090	c	6,835,255	1,999,814		26,630	c	c	c	c		14,060,789	Baltimore City Annex
State Only			i 26,516,040	i 24,546,000		i 1,437,238							52,499,278	State Only
Baltimore County	a 160,669,617	3,500,000	b	3,971,480	1,953,804	462,320	12,795	5,514,460	283,404		36,919,674		213,287,554	Baltimore County
Calvert	a 5,610,193	185,000	b	45,945	3,634			185,318	916	2,000	31,900		6,064,906	Calvert
Caroline	11,408,735	691,250	1,172,952	414,863	13,347			265,870	7,261		440,521		14,414,799	Caroline
Carroll	26,999,585	1,317,580	3,939,503	1,182,170	197,978	185,525	1,860	1,793,468	297,239	183,840	1,825,487		37,924,235	Carroll
Cecil	28,750,717	800,000	2,218,145	696,843	748,963		2,080	718,691	8,544	e 412,148	2,168,903		36,525,034	Cecil
Charles	8,363,038	330,386	742,169	33,600	2,389		100	292,691	2,049	500	213,492		9,980,414	Charles
Dorchester	g 17,204,625	737,860	1,516,450	1,107,521	h 1,141,610			796,991	43,306		1,677,040		24,225,403	Dorchester
Frederick	46,214,029	1,892,419	4,197,702	1,847,278	7,532,252		250	2,489,798	91,650	88,059	3,215,726		67,569,163	Frederick
Garrett	a 16,101,659	300,000	b	82,954	463,446		4,500	219,632	1,758		487,438		17,661,387	Garrett
Harford	a 40,933,778	860,990	b	258,234	6,304,987			707,329	27,542		2,057,235		51,150,095	Harford
Howard	a 16,731,330	466,200	b	181,123	67,672		225	1,361,268	54,332		2,332,404		21,194,554	Howard
Kent	12,966,040	480,000	1,524,205	86,267	159,217		500	137,766	25,211	98,175	949,015		16,426,396	Kent
Montgomery	80,872,310	2,919,750	2,683,125	330,957	634,394		1,200	1,047,556	45,771	305,355	11,994,735	2,455,019	103,290,172	Montgomery
Prince George's	a 60,637,297	3,182,671	b	358,535	376,082		4,935	805,952	17,800		1,655,729		67,039,001	Prince George's
Queen Anne's	13,511,816	546,545	1,464,220	124,941	7,643			233,328	1,917		364,068		16,254,478	Queen Anne's
St. Mary's	7,101,359	269,530	1,183,861	23,345	4,914			267,745	2,785		56,424		8,909,963	St. Mary's
Somerset	8,957,469	450,000	845,592	126,755	246,208			427,937	18,321	4,946	643,876		11,721,104	Somerset
Talbot	17,509,245	600,000	1,578,745	412,048	164,066		300	603,198	41,855		1,918,938		22,828,395	Talbot
Washington	a 62,212,224	2,172,730	b	2,611,366	666,240		2,710	1,459,474	104,789	12,780	9,034,747		78,277,060	Washington
Wicomico	20,490,410	1,250,000	1,324,371	1,108,224	2,696,341		1,675	752,246	11,282		1,211,821		28,846,370	Wicomico
Worcester	15,990,653	500,000	1,635,452	163,568	13,587			416,982	31,833		916,728		19,668,803	Worcester
Totals	$1,871,104,090	$43,475,723	$88,340,077	$69,308,043	$73,340,260	j $2,140,236	$204,902	$53,516,814 d 1,784,394	$14,014,115 d 225,596	$6,506,111	$383,245,512	$200,289,825	$2,805,485,708 d 2,009,990	Totals
								$51,732,420	$13,788,519				$2,803,475,718	

a Includes Tangible Personal.
b Included in Real.
c Included with City.
d Baltimore City Stock credits on shares held in counties.
e Securities owned by Jacob Tome Institute, exempt for county purposes.

f Contains $6,436,351. Tangible Personal of certain manufacturers, exempt from county taxation.
g Contains $326,220. power house of Delmarva Power Co. exempt from county taxation.
h Contains $856,340. shares of Delmarva Power Co. exempt from county taxation.
i Merchandise and raw materials of manufacturers in Baltimore City and Annex, exempt from local taxation.

j Incomplete—Some assessments for 1935 still pending.
Assessments in columns 1, 2, 3 and 11 are made by the County Commissioners in the respective coun ties and by the Bureau of Assessment in Baltimore City.
Assessments in columns 4, 5, 6, 7, 8, 9, 10 and 12 are made by the State Tax Commission.

STATE INSURANCE DEPARTMENT
INSURANCE COMMISSIONER,
Office, Lexington Building, Baltimore.
(Term Expires May 1, 1939)

Name.	Postoffice.
Commissioner:	
Wesley S. Hanna	Baltimore
Deputy Commissioner:	
Hazelton A. Joyce, Jr.	Baltimore
Examiner:	
John P. Albert	Baltimore
Actuary:	
Arthur M. Siegk	Baltimore
Auditor:	
Denton S. Lowe	McDaniel
Chief Clerk:	
John H. Coppage	Relay
Clerks:	
Alan P. Hayman	Baltimore
Edward A. Perkins	Centreville
Millard C. Stocksdale	Baltimore
Wm. L. Colleran	Baltimore
Miss Mollie Edna Bald	Baltimore
Stenographers:	
Miss Ruth Sulivane	Cambridge
Miss Mary Toner	Baltimore
Adjuster:	
J. Frank Kenny	Texas

The duties placed upon the Commissioner in the enforcement of the insurance laws are very numerous and important, comprising the collection of large sums of money, principally from taxes on premiums and license fees, examination of the financial affairs of all companies organized under the laws of this State, as well as all other companies doing business in the State that the Commissioner thinks proper to examine, and supervision of the entire business of insurance within statutory limitations. He is charged with the duty of seeing that all laws of this State relating to insurance or insurance companies are faithfully executed. For that purpose he is authorized to maintain office and to employ such assistants as may be necessary, including a Deputy Insurance Commissioner, an Actuary, an Examiner, an Auditor, and in addition to these such clerical assistance as he may deem necessary for the proper and efficient discharge of the duties of his Department within an appropriation as provided in the budget.

STATE TAX COMMISSION.
Union Trust Building, Baltimore.

Name.	Term Expires.	Postoffice.
Commissioners:		
Oscar Leser (Chairman)	1939	Baltimore
A. LeRoy McCardell	1937	Frederick
Frederic P. Adkins	1941	Salisbury
Secretary:		
Albert W. Ward		Baltimore
Chief Clerk:		
John F. O'Malley		Elkridge

The State Tax Commission was created by the Act of 1914, Chapter 841, superseding the State Tax Commissioner, an office which was established in 1878, with functions limited virtually to the assessment of the shares of domestic corporations and national banks, the gross receipts of certain classes of corporations, and distilled spirits. Greatly enlarged jurisdiction and responsibilities were conferred upon the State Tax Commission by the act creating it and by subsequent legislation. In addition to the duties formerly exercised by the State Tax Commissioner, the Commission is empowered to "supervise the administration of the assessment and tax laws of Maryland and of each county or city thereof"; "to enforce and execute a continuing method of assessment and to require that all property in the State be reviewed for assessment at least once in every five years," but not necessarily by reassessment of all property in the same year; to act as an appellate tribunal to which all appeals from assessments of real and personal property made by local assessing bodies must be taken; to assess the rolling stock of railroad companies; "to participate in any proceeding in any court wherein any assessment or taxation question is involved."

The Commission appoints for each of the counties a Supervisor of Assessments who has the status of chief assessor in the county, with power also to appeal to the Commission from any assessments or rulings made by the County Commissioners. The supervisors are appointed from a list of five nominees submitted by the County Commissioners. They serve during good behavior and are removable by the State Tax Commission "for incompetency or other cause." Their salaries are paid by the respective counties and are graded according to the aggregate value of property assessed in the county. A supervisor is also appointed for Baltimore City with important duties of investigation. The Commission may order the appointment of local assessors to be made by the County Commissioners and may dismiss such assessors for cause, and, in its discretion, may fill any vacancy thus created.

The State Tax Commission has charge of the registration of foreign corporations doing business in Maryland. It also determines the amount of capital employed by them in the State, as the basis of the annual franchise tax. Charters and amendments to charters of domestic corporations are filed with, and recorded and approved by, the Commission. In its jurisdiction over foreign corporations the Commission succeeds the Secretary of State; while in passing on appeals from assessments locally made, and on certificates of incorporation, it exercises functions formerly performed by the courts.

Under the Tax Revision Act of 1929 (Chapter 226) an appeal to the courts lies from the decisions of the Commission in all cases where questions of law are involved.

The State Tax Commission is composed of three members, appointed by the Governor for terms of six years, one of the terms expiring every two years. One member must be a resident of the Eastern Shore, one a resident of Baltimore City and the other a resident of one of the Western Shore counties. "Not more than two of said Commissioners shall be of the same political party, and each of them shall be a taxpayer and qualified voter of this State."

SUPERVISORS OF ASSESSMENTS

Somerville Nicholson	Allegany
George T. Cromwell	Anne Arundel
Hugh Allen Meade	Baltimore
H. Gerard Mueller	Baltimore
Russell H. Owings	Calvert
A. Irvin Brumbaugh	Caroline
George W. Brown	Carroll

George K. Houck.....Cecil
Edward G. Edelen.....Charles
Calvin Spedden.....Dorchester
Alfred W. Gaver.....Frederick
Richard C. McComas.....Garrett
Samuel L. Fyle.....Harford
William F. Myerly.....Howard
Thomas F. Davis.....Kent
Lawrence A. Chiswell.....Montgomery
Thomas W. Baxter.....Prince George's
Harry C. Reynolds.....Queen Anne's
J. Franklin Adams.....St. Mary's
William E. Ward.....Somerset
L. Herbert Griffith.....Talbot
Guy G. Gantz.....Washington
George S. Johnson.....Wicomico
Philip C. Dennis.....Worcester

CENTRAL PURCHASING BUREAU,

Whitaker Building, Saratoga and Davis Streets, Baltimore.

State Purchasing Agent:
Harry Mertz.....Severna Park
Assistant State Purchasing Agent:
Eugene G. Connor.....Baltimore
Administrative Assistant:
John A. Lamon.....Severna Park
Specification Clerk:
Warren L. Baker.....Baltimore
Buyers:
Mrs. Helen E. Parsons.....Baltimore
Adam G. Uhl.....Baltimore
Senior Stenographers:
Miss Marie Frances Vala.....Baltimore
Miss Madeline Salbeck.....Baltimore
Junior Stenographers:
Miss Bernadine Lynch.....Westminster
Mrs. Nellie D. Lawson.....Halethorpe
Mrs. Mary H. Wright.....Federalsburg
Senior Account Clerk:
Francis X. Lochboehler.....Baltimore
Senior Clerks:
John C. Walker.....Baltimore
Joseph N. Murphy.....Baltimore
Senior Typist:
Miss Virginia E. Immler.....Baltimore
Junior Typist:
Robert N. Hammond.....Sykesville
Junior Clerk:
Wilfried Espenhain.....Eastern Heights
Telephone Operator:
Mrs. Louise T. Meyer.....Baltimore
Office Boy:
Elmer P. Butz.....Baltimore
Chauffeur:
Frank D. Simmons.....Sudbrook Park
Warehouseman:
Andrew G. Foley.....Baltimore

This Bureau consists of the Governor, who is Chairman; Secretary of State, Comptroller of the Treasury, State Treasurer, Chairman of the State Roads Commission, Commissioner of Motor Vehicles, Chairman of the State Board of Welfare, Chairman of the State Board of Health, State Superintendent of Public Schools, President of the University of Maryland, and the Superintendent or managing heads of the following institutions: Crownsville State Hospital, Eastern Shore State Hospital, Rosewood State Training School, Spring Grove State Hospital, Springfield State Hospital, Maryland Tuberculosis Sanatorium, Maryland State School for the Deaf, Montrose School for Girls and Maryland Training School for Boys.

The Chairman of the Bureau appoints a Secretary-Treasurer who shall be known as the Purchasing Agent.

The Central Purchasing Bureau of Maryland was established in consequence of an act passed by the Legislature of 1920 (Chapter 184, 1920). The Bureau was organized in June, 1920, and immediately took over the purchasing of all State Departments and Institutions with the exception of the State Roads Commission.
During the last fiscal year, purchases in excess of $2,000,000 were made.

The principal functions which this office has endeavored to carry out are as follows:

First: The securing of lower prices by reason of bulk purchases. Comparison between the prices paid on consolidated quantities and those which individual institutions would pay show a saving of not less than 10 per cent.

Second: Standardization of commodities in common use, resulting in a decrease in the varieties purchased with the consequent increase in the volume of purchases of standardized articles.

Third: Because of the volume of consolidated purchases, original sources of supply can be dealt with, resulting in the lowest possible price.

Fourth: Warehousing. A warehouse of 18,000 square feet capacity is maintained in Baltimore City for the storage of staple supplies purchased in quantities on favorable markets. Such supplies are paid for out of a Revolving Fund of $100,000, which is available through Legislative appropriation. This provides for prompt payment of bills and all invoices subject to discount are paid within the prescribed period. The saving in cash discounts alone more than pays for the cost of maintaining the warehouse.

Because of this ability to warehouse considerable quantities of staple commodities and cash payment for same, lowest possible prices are secured. An accounting system has been developed, by means of which, through simple debit and credit entries, funds are transferred from Budget appropriations of Using Agencies to reimburse the Revolving Fund. Supplies are withdrawn from the warehouse with a consequent lessening in the amount of clerical labor on the part of the Using Agencies in the payment of invoices.

Monthly meetings are held with the Superintendents of the various State Institutions and other State Agencies present, at which time samples are examined and contracts awarded. These monthly meetings furnish a good opportunity for the heads of the various State Agencies to meet and exchange advice with reference to the conduct of their departments and institutions.

Every advantage is made of the facilities which the State has for the testing of materials, supplies and equipment, determining those commodities most suitable for use. Advice is also sought of the various scientific agencies of the State to determine the composition of commodities offered for purchase, and subsequently to determine the comparison of delivered articles and samples submitted.

2—DIVISION OF DEPOSIT AND DISBURSEMENT STATE TREASURER'S OFFICE—Annapolis.

Name.	Postoffice.
State Treasurer:	
Hooper S. Miles (Term expires Jan., 1939)	Salisbury
Chief Clerk:	
Charles M. Speicher	Severna Park
Assistant Clerks:	
Milton L. Tull	Annapolis
S. H. Jones	Annapolis
F. Blanche Richardson	Annapolis
Clarence M. Taylor	Baltimore
H. M. Pawley	Baltimore
Grace H. Price	Annapolis
Dorothy Lyons	Annapolis
Stenographers:	
Nannie G. Hungerford	Annapolis
Virginia Ellinger	Baltimore
Addressograph Operator:	
Wilbur G. Jones	Severna Park
Messenger:	
John P. Beall	Annapolis

The State Treasurer is elected on joint ballot at the regular session of the Legislature, beginning with the term of the Governor, for a period of four years, or until his successor is duly elected and qualifies.

The Treasurer is the head of the Division of Deposits and Disbursements, depositing daily all monies received in such banks as he may select, with the approval of the Governor; said banks giving sufficient bond or approved collateral security satisfactory to the Governor. All State money is paid out upon the warrant of the Comptroller by check issued by the Treasurer, and countersigned by the Comptroller. He is a member of the Board of Public Works; a member of the Board of Trustees and Treasurer of the Teachers' Retirement System of Maryland, and also a member of the other Boards having charge of the different State Institutions.

The Comptroller and Treasurer issue all loans authorized by the Legislature—the Treasurer signing the bonds or certificates of indebtedness, countersigned by the Comptroller. The Treasurer and Comptroller are custodians of all bonds, stock, and other securities belonging to the State, and held for the use of the different sinking funds.

The Treasurer has charge of the State's insurance and is custodian of all policies covering same. The Treasurer publishes the balances in the different State depositories standing to the credit of the State, monthly, and renders a quarterly report to the Comptroller.

3—THE BOARD OF PUBLIC WORKS
(Union Trust Building, Baltimore.)

Board consists of the Governor, State Treasurer and Comptroller of the Treasury.

Governor:
Harry W. Nice.....Annapolis

Comptroller:
William S. Gordy, Jr.....Salisbury

State Treasurer:
Hooper S. Miles.....Salisbury

Secretary:
Joseph O'C. McCusker.....Pikesville

Stenographer:
Ellen C. Ehle.....Annapolis

The Board of Public Works is created by Section 1 of Article 12 of the Constitution. Its Constitutional powers and duties are set forth in Article 12. The General Assembly has from time to time passed legislation imposing other duties upon the Board of Public Works. The most important is the issuance of various State bond issues. The Board of Public Works constitutes the third division of the Finance Department.

THE DEPARTMENT OF LAW

State Law Department, 1901 Baltimore Trust Building, Baltimore.

Name. Postoffice.

The Attorney-General:
Herbert R. O'Conor.....Baltimore

Deputy Attorney-General:
Hilary W. Gans.....Baltimore

Assistant Attorneys-General:
William L. Henderson.....Garrison
Charles T. LeViness, 3d.....Baltimore

Special Assistant Attorney-General for State Roads Commission:
Thomas M. Jenifer.....Towson

Special Attorney for State Accident Fund:
Albert A. Levin.....Baltimore

Senior Law Stenographers:
Mrs. Anna Davis Greer.....Baltimore
Miss Hattie F. Fuxman.....Baltimore

Junior Clerk:
Miss Evelyn Hamilton.....Baltimore

The Department of Law of Maryland was established by Chapter 560 of the Acts of 1916, which has since been amended by Chapter 22 of the Acts of 1918, and by Chapter 289 of the Acts of 1931. These Acts provide that the head of this Department shall be the Attorney General of the State, who is authorized to appoint five Assistants, one of whom he shall designate as Deputy Attorney-General, one of whom he shall designate as Special Assistant Attorney-General for the State Roads Commission, two of whom shall be known as Assistant Attorneys-General, and the other of whom shall be known as Special Attorney for the State Accident Fund.

The Attorney-General and his Assistants, in addition to the performance of the duties now or hereafter prescribed by the Constitution and Laws of this State, are required to act as counsel to all of the officials of Baltimore City appointed by the Governor and all Boards, Commissions, Departments, Offices or Institutions of the State government except the Public Service Commission, the County Boards of Supervisors of Elections, Boards of School Commissioners and other county boards or officers of the respective counties of the State.

THE DEPARTMENT OF EDUCATION

STATE BOARD OF EDUCATION

Name	Address	Term Expires
Tasker G. Lowndes (Pres.)	Cumberland	1939
Wendell D. Allen	Baltimore	1942
Thomas H. Chambers	Federalsburg	1938
John M. T. Finney, M.D.	Baltimore	1940
Mary E. W. Risteau	Sharon	1937
Edward H. Sharpe	Frederick	1943
Charles A. Weagly	Hagerstown	1941

Secretary-Treasurer, Albert S. Cook, Lexington Building, Baltimore.

Office of the State Superintendent of Schools
2014 Lexington Building, Baltimore, Maryland.

Albert S. Cook.....State Superintendent of Schools
I. Jewell Simpson
Assistant Superintendent in charge of Elementary Instruction
E. Clarke Fontaine (Chestertown).....Supervisor of High Schools
Thomas G. Pullen, Jr.....Assistant Superintendent in Administration and Supervisor of High Schools
James E. Spitznas (Cumberland).....Supervisor of High Schools
M. Theresa Wiedefeld.....Supervisor of Elementary Schools
J. Walter Huffington.....Supervisor of Colored Schools
John J. Seidel.....Director of Vocational Education and Supervisor of Trade and Industrial Education
Elisabeth Amery.....Supervisor of Home Economics
H. F. Cotterman (College Park).....Supervisor of Agriculture
R. C. Thompson (7 W. 25th Street, Baltimore)
Supervisor of Vocational Rehabilitation and Special Education
Thomas D. Braun (7 W. 25th Street, Baltimore)
Rehabilitation Assistant
Adelene Pratt (400 Cathedral Street, Baltimore)
State Director of Public Libraries
Bessie C. Stern.....Statistician, Bureau of Educational Measurements
Merle S. Bateman.....Credential Secretary
Grace Steele Travers.....Financial Secretary
E. Sue Walter.....Senior Clerk
Ruth E. Hobbs.....Stenographer
Elizabeth McGinnity.....Stenographer
Mindel Schaff.....Statistical Assistant
Helen Bucher Bandiere.....Stenographer
Clara McDonagh Simering.....Stenographer
Erna Opitz Benson (7 W. 25th Street, Baltimore).....Stenographer
Dorothy V. Harris.....Statistical Assistant

Presidents of State Teachers Colleges.

Lida Lee Tall.....Maryland State Teachers' College.....Towson
John L. Dunkle.....Maryland State Teachers' College.....Frostburg
J. D. Blackwell.....Maryland State Teachers' College.....Salisbury
Leonidas S. James, Principal, Maryland Normal School (for Colored Students).....Bowie

Board of Trustees, Maryland Teachers' Retirement System.

William S. Gordy, Jr., Chairman.....State Comptroller
Hooper S. Miles.....State Treasurer
Albert S. Cook.....State Superintendent
Edwin W. Broome, Vice-Chairman
Superintendent of Schools, Rockville
Margaret S. Upham.....School Principal, Cumberland

Office of Board of Trustees.

2004 Lexington Building, Baltimore, Maryland

Mildred Medinger.....Secretary
Helen Kirkman.....Clerk
Minnie Hamilton.....Stenographer

County Superintendents of Schools.

(Appointed by County Boards of Education)

County	Name	Address
Allegany	Charles L. Kopp	Cumberland
Anne Arundel	George Fox	Annapolis
Baltimore	Clarence G. Cooper	Towson
Calvert	Harry R. Hughes	Prince Frederick
Caroline	Benjamin C. Willis	Denton
Carroll	Raymond S. Hyson	Westminster
Cecil	H. E. McBride	Elkton
Charles	F. Bernard Gwynn	La Plata
Dorchester	James B. Noble	Cambridge
Frederick	Eugene W. Pruitt	Frederick
Garrett	Franklin E. Rathbun	Oakland
Harford	C. Milton Wright	Belair
Howard	Herbert C. Brown	Ellicott City
Kent	Louis C. Robinson	Chestertown
Montgomery	Edwin W. Broome	Rockville
Prince George's	Nicholas Orem	Upper Marlboro
Queen Anne's	Franklin D. Day	Centreville
St. Mary's	Lettie M. Dent	Leonardtown
Somerset	W. Stewart Fitzgerald	Princess Anne
Talbot	Willard S. Davis	Easton
Washington	B. J. Grimes	Hagerstown
Wicomico	James M. Bennett	Salisbury
Worcester	Arthur C. Humphreys	Snow Hill
Baltimore City	David E. Weglein	Baltimore

The head of the Department of Education is the State Board of Education.

In accordance with Chapter 506 of the Acts of 1916, the members of the State Board of Education are appointed by the Governor. One member is appointed annually for a term of seven years from the first Monday in May next succeeding the appointment.

The State Board of Education selects a State Superintendent of Schools, and through him and his assistants, has general control of the Public School System of the State. The Board is a legislative body, and, as such, enacts by-laws and prescribes rules and regulations for carrying into effect the provisions of the school laws. These by-laws and rules include regulations for the construction of school buildings, for grading and standardizing all public schools, for the certification of public school teachers, for taking the bi-ennial school census, and for a uniform series of forms and blanks for the use of county superintendents, school officials and teachers.

The State Superintendent of Schools is the executive officer of the Board. The members of the State Board of Education and the State Superintendent of Schools are ex-officio trustees of the State Teachers Colleges.

State Superintendent of Schools.

The State Superintendent of Schools is appointed by the State Board of Education for a term of four years and is ex-officio secretary and treasurer of the Board. He is the executive officer of the State Board of Education, which, in addition to having general control of the State School System, is charged with the duties of interpreting school laws and acting without expense to the parties concerned in all controversies and disputes involving the proper administration of the public school system. He carries out the education policies of the State Board of Education. He conducts conferences of school officials and teachers, issues teachers' certificates, passes upon proposals for the sale of school sites and buildings, and the plans for the construction of new buildings. He directs the taking of the bi-ennial school census, prepares courses of study and an annual report. He also issues bulletins from time to time on the conditions and needs of the schools.

Either in person, or through his assistants, he has general supervision over the educational conditions in the counties and co-operates with county school officials in welding together school interests in a State system. He certifies to the Comptroller each year a list of schools entitled to receive State aid, and the amount due each county in part payment by the State of the salaries of superintendents, supervisors and attendance officers. He audits the accounts of the county boards of education and sees that their expenditures conform to the law. His approval is necessary in the appointment of county superintendents, supervisors, and attendance officers by the County Boards of Education. The State Superintendent is a member ex-officio of the Board of Trustees of the State Teachers' Retirement System.

All communications pertaining to the supervision and administration of the State School System (Baltimore City not included) should be sent to the State Superintendent of Schools, or to him as secretary of the State Board of Education.

Work of the State Department of Education.

The twenty-three counties of the State in 1935-36 enrolled over 173,000 pupils in 1,462 public elementary and secondary schools in charge of 5,010 teachers. Nearly 36,700 of these pupils were in the last four years of work of the 180 high schools distributed in the twenty-three counties of the State. In the same year the counties expended on schools approximately $8,712,000 for current expenses, of which $3,665,000, of 42 per cent., was received by the twenty-three counties from the State of Maryland and Federal vocational funds. Baltimore City received $1,578,000 from State and Federal school funds for the maintenance of schools and the retirement system for teachers.

There were *10,859 graduates from county white elementary schools and 5,318 from county white high schools in 1936. Of the white girl graduates from county high schools, 3.3 per cent. entered the Towson, Frostburg and Salisbury Teachers Colleges. The three teachers colleges had an enrollment in the fall of 1935 of 662 students, which included 193 enrolled from Baltimore City at Towson.

Approximately 26 per cent. of the white county high-school graduates of 1934 continued their education beyond high school in colleges, universities, normal schools, hospitals, commercial schools, etc., in 1934-35.

Towson, Frostburg and Salisbury Teachers Colleges gave diplomas in 1935 to 244 young men and women, of whom 70 were from Balti-

*Includes eighth grade promotions in junior high schools.

more City. Twenty of the county graduates had completed the four-year course leading to a bachelor of science degree, 1935 being the first year when the teachers' colleges awarded degrees. The three-year course is being continued only for the Baltimore City students at the Teachers College at Towson, while the four-year course is offered for the county students at all the teachers' colleges. The names of the normal schools offering four-year courses were changed to teachers' colleges as a result of legislation in 1935. Of the 1935 county teachers' college graduates, 62 per cent. received teaching positions for 1935-36. Nearly 42 per cent. of the county graduates returned to teach in their home counties. In October, 1935, 98 per cent. of the white elementary teachers and principals held elementary principals', advanced first, or first-grade certificates, 1 per cent. second-grade certificates, and only 1 per cent. third-grade certificates.† In the financially poorer counties, which could not carry the minimum requirements of the State program on a county school current expenses tax rate of 67 cents plus other forms of State aid, the State provided the additional amount necessary through an Equalization Fund from 1923 to 1933. Through legislation in 1933, the 67-cent county school current expense tax rate required of counties sharing in the Equalization Fund was reduced to 47 cents beginning with the school year 1933-34.

During the school year ending in June, 1936, there was at least one supervising or helping teacher in every county in Maryland. This is the fourteenth year that this satisfactory situation has existed. The State pays two-thirds of the salaries according to the minimum schedule of the county supervising and helping teachers and of county superintendents. The improvement in the results of the tests in reading and arithmetic is one evidence of effective supervision.

The improvement of instruction through supervision is accomplished by organizing the content of the curriculum into definite units of instruction in the various subjects; by setting up specific goals of accomplishment for each grade in the various subjects; by giving standardized tests in the "three R's" to check on the accomplishment of goals and to plan appropriate remedial teaching for deficiencies revealed; by analyzing with teachers the achievements to secure more suitable classification and to provide adequate guidance for individual pupils who vary markedly from the average; by constantly urging the improvement of physical and hygienic conditions in the schools; by stimulating teachers to do the best work of which they are capable through visits to the classroom followed by helpful conferences and through participation in professional group meetings of teachers conducted by the supervisor; by breaking down the isolation of teachers in rural schools and giving adequate educational opportunity to country children; by building up new content and methods with older experienced teachers who may be inclined to fall into a dull routine; by utilizing the strength of superior teachers for the benefit of the entire group through demonstration lessons; and by helping the public and parents to understand more clearly what the schools are trying to accomplish for their children.

In the fall of 1936 there were 47 supervising or helping teachers employed for the 2,948 white elementary teachers scattered over the 9,870 square miles in the Maryland counties, an average of 63 teachers for each supervising or helping teacher. Since there are very few non-teaching principals in the Maryland county schools, the counties are

† First grade certificates represent two-year normal school graduation or the equivalent; advanced first grade certificates represent three years of normal school training or the equivalent. Second and third grade certificates represent less training than first grade certificates.

helping teachers to improve instruction with a relatively small corps of supervisory officials.

The average current expense cost in 1935 of educating a pupil in the schools of the twenty-three counties was $49.90. Graded schools having three or more teachers, with better trained teachers, more equipment and expenditures for transportation, cost less per pupil than rural schools having one or two teachers, chiefly because the classes were larger. Transportation was provided at public expense for nearly 49,000 county pupils at a cost of over $952,000.

There were 57.1 per cent of the white county schools, and 80 per cent of the colored schools in the counties which reported that they had active parent-teacher associations organized in 1935.

Maryland's school system is frequently visited and studied by officials from other States and counties because of its plan for effective administration and supervision in a county unit system, and because of its method of distributing school funds on the basis of need through its Equalization Fund.

Board of Education—Baltimore City.

The public school system of Baltimore is separate and distinct from the school system of the State, is controlled by a board of nine members appointed by the Mayor of Baltimore, and not under the jurisdiction of the State Board of Education.

Forrest Bramble, President.

Mrs. Howard Willis Ford
Mrs. Louis H. Levin
Mr. John H. Duncan
Dr. Joseph S. Ames
Mr. John D. Steele
Dr. Norman B. Cole
Dr. Charles O'Donovan, Jr.
Mr. H. Franklin Sheely

Superintendent:
David E. Weglein.....Baltimore

Assistant Superintendents:
William R. Flowers.....Baltimore
John W. Lewis.....Baltimore
J. Carey Taylor.....Baltimore
Charles F. Willis.....Baltimore

MARYLAND PUBLIC LIBRARY ADVISORY COMMISSION.

400 Cathedral Street, Baltimore.

(Terms Expire 1937.)

Advisory to Albert S. Cook, State Superintendent of Schools.

Ex-Officio Members:
Joseph L. Wheeler, Librarian, Enoch Pratt Free Library, Baltimore
John M. McCool, Librarian.....State Library, Annapolis

Members appointed by the Governor:
Emilie A. Doetsch.....Baltimore
Ruth B. Bibbons.....Baltimore
Mrs. Charlotte Newell.....Baltimore
Mrs. Eva C. Chase.....Riverdale, Md.
Joseph H. Apple.....Frederick, Md.

State Director of Library Extension:

Miss Adelene J. Pratt.....Baltimore

Assistant Librarians:

Naomi Johnson.....Baltimore
Josephine Baldwin.....Baltimore
Mrs. Florence Kirk.....Baltimore

The Reorganization Act of 1922 transferred the duties of the Maryland Public Library Commission to the State Superintendent of Schools and created the Maryland Public Library Advisory Commission. The Governor appoints five members of this Commission, two of whom shall be women. The first appointees hold office until the first Monday in May, 1924, and thereafter for a term of two years from the first Monday in May. These five members, together with the State Librarian and the Librarian of the Enoch Pratt Free Library, constitute the Commission.

It shall be the duty of the Commission, from time to time, to advise, counsel and aid the State Superintendent of Schools with respect to the performance of duties relating to the work of the public libraries of the State.

MARYLAND STATE SCHOOL FOR THE DEAF

Frederick, Maryland.

BOARD OF VISITORS.

Name.	Postoffice.
John K. Shaw, Jr., President	Baltimore
George R. Dennis	Frederick
Palmer Tennant	Hagerstown
Jesse O. Snyder	Hagerstown
Isaac H. Moss	Govanstown
Richard P. Ross, Chairman Executive Com.	Frederick
Ernest Helfenstein, Secretary	Frederick
J. Frank Harper	Centreville
Richard Potts	Frederick
D. John Markey	Frederick
S. Elmer Brown	Frederick
Charles H. Conley, M. D.	Frederick
M. Ernest Jenkins	Baltimore
Charles McC. Mathias, Treasurer	Frederick
Jacob Rohrback	Frederick
Frank L. Stoner	Frederick
B. O. Thomas, M.D.	Frederick
Walter E. Sinn	Frederick
Oscar E. Webb	Baltimore
Robert E. Delaplaine	Frederick
Thomas B. Hayward	Frederick
John H. Baker, Vice-President	Buckeystown
Henry G. Penniman	Elkridge
S. Marvin Peach	Hyattsville
Frank I. Duncan	Towson
W. W. Hanly	Cumberland
Charles E. Moylan	Baltimore
H. Peyton Gorsuch	Westminster
A. Frank Miller	Mt. Airy
Reno S. Harp	Frederick
Auditor, Ignatius Bjorlee	Frederick

Board consists of 30 members. Governor appoints to fill vacanices only. No term. (Ch. 247, 1867, and Ch. 797, 1916.)

All scholarships are free to deaf children of the State.

The aim of the school is to make of deaf children self-supporting members of society. Besides the regular course of study, including high school branches, every boy at graduation has become master of some trade, such as Printing, Cabinet-making, Shoemaking, Tailoring, etc., while the girls will have completed a course in Domestic Science and Household Arts. Vocational Training Department is supplied with modern equipment. Trades building and academic building are strictly modern, having recently been erected.

In connection with speech and lip-reading as taught to all children, vocal exercises, with aid of the piano, are given to encourage the speech habit, develop the vocal organs and aid in correct enunciation and pitch of voice. A Radioear, with bone conduction receivers, the latest electrical device for aiding the hard of hearing, has been installed.

A homelike atmosphere prevails. The school is strictly nonsectarian. Enrollment, 180 pupils.

Address all applications or other communications pertaining to the school to Ignatius Bjorlee, LL. D., Superintendent and Principal.

MARYLAND TRAINING SCHOOL FOR BOYS.

Loch Raven, Maryland.

Ex-Officio Members:

Governor Harry W. Nice.
Comptroller William S. Gordy, Jr.
Treasurer Hooper S. Miles.

Appointed by the Governor:

Name.	Postoffice.	Term Expires.
Wm. H. Parker	Baltimore City	1941
Wm. F. Bohnenberg	Baltimore City	1941
Lewis W. Lake	Baltimore City	1941
Lawrason Riggs	Baltimore City	1939
Clarence W. Perkins	Baltimore City	1939
Allan L. Carter	Baltimore City	1939
James A. Gary, Jr.	Baltimore City	1937
Wm. G. Baker, Jr.	Baltimore City	1937
Carlyle Barton	Baltimore City	1937

Superintendent:

James A. Pratt.

The Governor, without the consent of the Senate, appoints nine members of the Board of Managers, three every two years for a term of six years. The Board of Managers of the Maryland Training School for Boys shall consist of the Governor Ex-Officio, State Comptroller and State Treasurer for the time being and nine members to be appointed by the Governor. (Chap. 300, 1918.)

The school receives white boys on commitment of any Court, Juvenile Court, or Justice of the Peace. School classes are available through the ninth grade and Practical Arts Courses in agricultural and industrial lines. Related subjects classes are included in the practical arts courses.

Communications should be addresed to the Superintendent of the School, Loch Raven, Maryland.

MONTROSE SCHOOL FOR GIRLS.

Reisterstown.

Ex-Officio Member: The Governor.

Name.	Post office.	Term Expires.
Isaac S. Field, Chairman	Baltimore City	1941
Clarence A. Tucker	Baltimore City	1941
Mrs. J. W. Putts	Baltimore City	1937
Dr. Adolph Meyer	Baltimore City	1937
Joshua G. Harvey	Owings Mills	1937
Mr. Erwin Huber	Ruxton	1941
Miss Persis K. Miller	Baltimore City	1937
Mrs. Adolf Guttmacher	Baltimore City	1939
Mrs. Wm. V. Elder	Glyndon	1939
Mrs. Henry L. Duer	Baltimore City	1941
Mrs. Harry O. Levin	Baltimore City	1941
Mrs. Emma Boesche	Baltimore City	1941
Mrs. Claude B. Hellmann	Lake Station	1941
Mrs. L. Wethered Barroll	Lake Roland	1937
Granville H. Hibberd	Brooklandwood, Md.	1939

Mrs. Edith P. Gardner, Superintendent.

The Governor, without the consent of the Senate, appoints a Board of Managers for the above institution consisting of fifteen members as follows: Five for two years, five for four years and five for six years from June 1st, 1918, and as these terms expire successors are appointed for the full term of five years.

Eight of the Board shall be women. (Ch. 303, 1918.)

The Juvenile Court commits girls under 18 years of age and the Magistrates throughout the State and Baltimore City commits girls under 18 also.

The General Assembly of 1922 passed an act changing the name of the institution from the Maryland Industrial Training School for Girls to the Montrose School for Girls.

BOARD OF REGENTS OF THE UNIVERSITY OF MARYLAND AND THE STATE BOARD OF AGRICULTURE

REGENTS OF UNIVERSITY OF MARYLAND.

College Park, Md.

Name.	Term Expires.	Postoffice.
W. W. Skinner, Chairman	1945	Kensington
Mrs. John L. Whitehurst, Secretary	1938	Baltimore 4101 Greenway Baltimore
John E. Raine	1939	1200 St. Paul St., Baltimore
William P. Cole, Jr.	1940	Towson
Harry H. Nuttle	1941	Denton
Clinton L. Riggs	1942	903 N. Charles St. Baltimore
W. Calvin Chesnut	1942	Post Office Building Baltimore
Henry Holzapfel, Jr.	1943	Hagerstown
J. Milton Patterson	1944	Cumberland

The Governor, with the consent of the Senate, appoints nine Regents for a term of nine years from the first Monday in June.

The first appointments were made in 1916 for terms of 1, 2, 3, 4, 5, 6, 7, 8 and 9 years, and as these terms expire a successor is appointed for a full term of nine years. (Ch. 372, 1916.)

This Board of Regents displaces the old Board of Trustees of the Maryland State College.

Under Chapter 480, Acts 1920, the old University of Maryland was, on July 1, 1920, consolidated with the Maryland State College, under the former name.

THE UNIVERSITY OF MARYLAND.

The University of Maryland is located at College Park, in Prince George's County, Maryland, on the Baltimore and Ohio Railroad, eight miles from Washington and thirty-two miles from Baltimore. College Park is easily accessible from all parts of the State. The campus fronts on the Baltimore and Washington Boulevard.

The Professional Schools of Medicine, Nursing, Pharmacy, Dentistry, and Law and the University Hospital are located in Baltimore in the vicinity of Lombard and Greene Streets.

Administration.

The government of the University is vested by law in a Board of Regents, consisting of nine members appointed by the Governor each for a term of nine years. The administration of the University is vested in the President. The University Senate acts in an advisory capacity to the President.

The University organization comprises the following administrative divisions:

College of Agriculture.
Agricultural Experiment Station.
Extension Service.
College of Arts and Sciences.
College of Education.
College of Engineering.
College of Home Economics.
Graduate School.
Summer School.
Department of Military Science and Tactics.
School of Dentistry.
School of Law.
School of Medicine.
School of Nursing.
School of Pharmacy.
The University Hospital.

The College of Agriculture includes the following departments: Agricultural Economics; Agronomy (including Crops and Soils); Animal Husbandry; Bacteriology; Botany, Dairy Husbandry; Entomology and Bee Culture; Farm Forestry; Farm Management; Farm Mechanics; Genetics and Statistics; Horticulture (including Pomology; Vegetable Gardening, Landscape Gardening and Floriculture); Plant Pathology; Plant Physiology and Bio-chemistry; Poultry Husbandry.

The instructional work of the College of Education is conducted by five functional divisions or departments: History and Principles of Education; Methods in Academic and Scientific Subjects, Agricultural Education, Home Economics Education, and Industrial Education.

The College of Engineering includes the Departments of Civil, Electrical and Mechanical Engineering.

Graduate work is offered, under the supervision of the Dean of the Graduate School, by competent members of the various faculties of instruction and research.

The College of Home Economics is organized into the Department of Foods and Nutrition, Textiles and Clothing, and Home and Institutional Management.

There are eleven university departments under the administrative control of the College of Arts and Sciences: Classical Languages, Chemistry, Economics and Sociology, English, History and Political Science, Mathematics, Modern Languages, Philosophy, Physics, Public Speaking, and Zoology and Agriculture.

The Department of Military Science and Tactics has charge of the work of the Reserve Officers' Training Corps unit established by the War Department. During the first two years of the student's stay at the University he is required to take the Basic R. O. T. C. courses. During his junior and senior years he may elect three credit hours in Reserve Officers' Training Corps each term.

The Department of Physical Education and Recreation works in cooperation with the military department and supervises all physical training, general recreation, and intercollegiate athletics.

A summer session of six weeks is conducted at College Park. The program is designed to serve the needs of three classes of students; teachers and supervisors of the several classes of school work—elementary, secondary, and vocational; special students, as farmers, breeders, dairymen, homemakers, chemists, public speakers, graduate students; and students who are candidates for degrees in agriculture, arts and sciences, education, engineering, and home economics.

The work in Medicine, Pharmacy, Law, Dentistry and Nursing is given in schools in Baltimore. The University Hospital is also located in that city.

History.

The history of the present University of Maryland, until they were merged in 1920, is the history of two institutions. These were the old University of Maryland in Baltimore and the Maryland State College (formerly Maryland Agricultural College) in College Park.

The beginning of this history was in 1807, when a charter was granted to the College of Medicine of Maryland. The first class was graduated in 1810. A permanent home was established in 1814-1815 by the erection of the building at Lombard and Greene Streets in Baltimore, the oldest structure in America devoted to medical teaching. Here was founded one of the first medical libraries (and the first medical school library) in the United States. In 1812 the General Assembly of Maryland authorized the College of Medicine of Maryland to "annex or constitute faculties of divinity, law, and arts and sciences," and by the same act declared that the "colleges or faculties thus united should be constituted an university by the name and under the title of the University of Maryland." By authority of this act, steps were taken in 1813 to establish a "faculty of law," and in 1823 a regular school of instruction in law was opened. Subsequently there were added a college of dentistry, a school of pharmacy, and a school of nursing. No signifi-

cant change in the organization of the University occurred until 1920, more than one hundred years after the original establishment in 1812.

The Maryland State College was chartered in 1856 under the name of the Maryland Agricultural College, the second agricultural college in the Western Hemisphere. For three years the College was under private management. In 1862 the Congress of the United States passed the Land Grant Act. This act granted each State and Territory that should claim its benefits a proportionate amount of unclaimed Western lands, in place of scrip, the proceeds from the sale of which should apply under certain conditions to the "endowment, support, and maintenance of at least one college where the leading object shall be, without excluding other scientific and classical studies, and including military tactics, to teach such branches of learning as are related to agriculture and the mechanic arts, in such a manner as the Legislature of the States may respectively prescribe, in order to promote the liberal and practical education of the industrial classes in the several pursuits and professions of life." This grant was accepted by the General Assembly of Maryland, and the Maryland Agricultural College was named as the beneficiary of the grant. Thus the College became, at least in part, a State institution. In the fall of 1914 control was taken over entirely by the State. In 1916 the General Assembly granted a new charter to the College and made it the Maryland State College.

In 1920, by an act of the State Legislature, the University of Maryland was merged with the Maryland State College, and the name of the latter was changed to the University of Maryland.

All the property formerly held by the old University of Maryland was turned over to the Board of Trustees of the Maryland State College, and the name was changed to the Board of Regents of the University of Maryland. Under this charter every power is granted necessary to carry on an institution of higher learning and research. It provides that the University shall receive and administer all existing grants from the Federal Government for education and research and all future grants which may come to the State from this source. The University is co-educational in all its branches.

Extension and Research.

Agriculture and Home Economics.

The Extension Service is that branch of the University of Maryland, established by Federal and State law, which is designed to assist the farmer and his family in promoting the prosperity and welfare of agriculture and rural life. Its work is conducted in co-operation with the United States Department of Agriculture.

The Extension Service is represented in each county of the State by a county agent and in all but a few counties by a home demonstration agent. Through these agents and its staff of specialists, the Extension Service comes into intimate contact with rural people and with the problems of the farm and home.

Practically every phase of agriculture and rural home life comes within the scope of the work undertaken by the Extension Service. Farmers are supplied with details of crop and livestock production, and with instructions for controlling disease and insect pests; they are encouraged and aided in organized effort, helped with marketing problems, and in every way possible assisted in improving economic conditions on the farm.

Rural women are likewise assisted in the problems of the home. They are made acquainted with time and labor-saving devices, with simpler and easier methods of work, with new knowledge of foods, with new ideas about home furnishing, with practical methods of home

sewing and millinery construction, and with such other information as tends to make rural home life attractive and satisfying.

For rural boys and girls, the Extension Service provides a valuable type of instruction in agriculture and home economics through its 4-H Club work. The instruction is incident to actual demonstrations conducted by the boys and girls themselves. These demonstrations, under supervision of the county and home demonstration agents, are the best possible means of imparting to youthful minds valuable information in crop and livestock production and in the household arts. The 4-H Club work, moreover, affords rural boys and girls a very real opportunity to develop the qualities of self-confidence, perseverance, and leadership.

The Extension Service works in accord with all other branches of the University of Maryland and with all agencies of the United States Department of Agriculture. It co-operates with all farm and community organizations in the State which have as their major object the improvement of agriculture and rural life; and it aids in every way possible in making effective the regulatory work and other measures instituted by the State Board of Agriculture.

General Extension.

This phase of the extension service of the University is conducted in co-operation with the United States Bureau of Education and is intended to make the Liberal Arts and branches of the curriculum, other than Agriculture and Home Economics, of greater service to the people of the State.

Agricultural Experiment Station.

The agricultural work of the University naturally comprises three fields: research, instruction, and extension. The Agricultural Experiment Station is the research agency of the University, which has for its purpose the increase of knowledge relating to agriculture, primarily for the direct benefit of the farmer. It is also the real source of agricultural information for use in the classroom and for demonstrations in the field.

The Experiment Station work is supported by both State and Federal appropriations. The Hatch Act, passed by Congress in 1887, appropriates $15,000 annually; the Adams Act, passed in 1906, provides $15,000 annually; and the Purnell Act, passed in 1925, provides $60,000 annually. The Bankhead-Jones Act, passed in 1935, eventually will provide approximately $35,000 annually. The State appropriation for 1935 is $48,600.

The objects, purposes, and work of the Experiment Stations as set forth by these acts are as follows:

"That it shall be the object and duty of said Experiment Stations to conduct original researches or verify experiments on the physiology of plants and animals; the diseases to which they are severally subject with the remedies for the same; the chemical composition of useful plants at their different stages of growth; the comparative advantages of rotative cropping as pursued under a varying series of crops; the capacity of new plants or trees for acclimation; the analysis of soils and water; the chemical composition of manures, natural or artificial, with experiments designed to test their comparative effects on crops of different kinds; the adaptation and value of grasses and forage plants; the composition and digestibility of the different kinds of food for domestic animals; the scientific and economic questions involved in the production of butter and cheese; and such other researches or experiments bearing directly on the agricultural industry of the United States as may in each case be deemed advisable, having

due regard to the varying conditions and needs of the respective States or Territories."

The Purnell Act also permits the appropriation to be used for conducting investigations and making experiments bearing on the manufacture, preparation, use, distribution, and marketing of agricultural products, and for such economic and sociological investigations as have for their purpose the development and improvement of the rural home and rural life.

The Maryland Station, in addition to the work conducted at the University, operates a sub-station farm of fifty acres at Ridgely, Caroline County, and a farm of about sixty acres at Upper Marlboro for tobacco investigations. Experiments in co-operation with farmers are conducted at many different points in the State. These tests consist of studies with soils, fertilizers, crops, orchards, insect and plant disease control, and stock feeding.

The results of the Experiment Station work during the past quarter of a century have developed a science of agriculture to teach, and have laid a broad and substantial foundation for agricultural development. The placing of agricultural demonstrations and extension work on a national basis has been the direct outgrowth of the work of the Experiment Stations.

The students taking courses in agriculture are kept in close touch with the investigations in progress.

Princess Anne Academy

Dr. T. H. Kiah, Principal

Princess Anne Academy at Princess Anne, Somerset County, is maintained for the education of negroes in agriculture and the mechanic arts.

Administrative Officers

H. C. Byrd, LL.D., President of the University.
H. J. Patterson, D.Sc., Director of the Agricultural Experiment Station; Dean of the College of Agriculture.
T. B. Symons, M.S., D.Agr., Director of the Extension Service.
T. H. Taliaferro, C.E., Ph.D., Dean of the College of Arts and Sciences.
J. M. H. Rowland, M.D., Dean of the School of Medicine.
Roger Howell, A.B., LL.B., Ph.D., Dean of the School of Law.
E. Frank Kelly, Phar.D., Advisory Dean of the School of Pharmacy.
Andrew G. DuMez, Ph.D., Dean of the School of Pharmacy.
T. O. Heatwole, M.D., D.D.S., Secretary of the Baltimore Schools.
J. Ben Robinson, D.D.S., Dean of the School of Dentistry.
W. S. Small, Ph.D., Dean of the College of Education.
M. Marie Mount, M.A., Dean of the College of Home Economics.
C. O. Appleman, Ph.D., Dean of the Graduate School.
S. S. Steinberg, B.E.C.E., Acting Dean of the College of Engineering.
H. T. Casbarion, B.C.S., C.P.A., Comptroller.
W. M. Hillegist, Director of Admissions.
F. K. Haszard, B. S., Secretary to the President.
H. L. Crisp, M.M.E., Superintendent of Buildings and Grounds.
T. A. Hutton, A.B., Purchasing Agent.
Adele H. Stamp, M.A., Dean of Women.
Joseph D. Patch, Major Inf., (D. O. L.), Head of the Department of Military Science and Tactics.
Alma H. Preinkert, M.A., Registrar, Secretary.

County Agricultural Agents—Maryland

County.	Name.	Headquarters.
Allegany	R. F. McHenry	Cumberland
Anne Arundel	S. E. Day	Annapolis
Baltimore	H. B. Derrick	Towson

Calvert	John B. Morsell	Prince Frederick
Caroline	G. W. Clendaniel	Denton
Carroll	L. C. Burns	Westminster
Cecil	J. Z. Miller	Elkton
Charles	Paul D. Brown	La Plata
Dorchester	William R. McKnight	Cambridge
Frederick	H. R. Shoemaker	Frederick
Garrett	John H. Carter	Oakland
Harford	H. M. Carroll	Bel Air
Howard	E. K. Ramsburg	Ellicott City
Kent	James R. McVean	Chestertown
Montgomery	O. W. Anderson	Rockville
Prince George's	P. E. Clark	Upper Marlboro
Queen Anne's	K. W. Baker	Centerville
St. Mary's	J. J. Johnson	Leonardtown
Somerset	C. Z. Keller	Princess Anne
Talbot	R. S. Brown	Easton
Washington	M. D. Moore	Hagerstown
Wicomico	J. P. Brown	Salisbury
Worcester	R. T. Grant	Snow Hill

Assistant County Agents

Allegany, Garrett and Washington	H. W. Beggs	Cumberland
Baltimore	J. W. Ensor	Towson
Harford	W. G. Myers	Bel Air
Kent	Stanley Sutton	Chestertown
Montgomery	A. A. Ady	Rockville

Local Agents

Southern Maryland	J. F. Armstrong (col.)	Seat Pleasant
Eastern Shore	L. H. Martin (col.)	Princess Anne

County Home Demonstration Agents

Allegany	Maude A. Bean	Cumberland
Anne Arundel	Mrs. G. Linthicum	Annapolis
Baltimore	Anna Trentham	Towson
Calvert	Angela M. Feiser	Prince Frederick
Caroline	Bessie Spafford	Denton
Carroll	Adeline M. Hoffman	Westminster
Cecil	Gertrude Denning	Elkton
Charles	Mary Graham	La Plata
Dorchester	Hattie E. Brooks	Cambridge
Frederick	Florence E. Williams	Frederick
Garrett	Margaret Burtis	Oakland
Harford	Catharine Maurice	Bel Air
Howard	M. E. Manahan	Ellicott City
Kent	Helen Schellinger	Chestertown
Montgomery	E. M. Turner	Rockville
Prince George's	Ethel Regan	Hyattsville
Queen Anne's	Isabel D. Bewick	Centreville
St. Mary's	Ethel Joy	Leonardtown
Somerset	Hilda Topfer	Princess Anne
Talbot	Margaret Smith	Easton
Washington	Ardath Martin	Hagerstown
Wicomico	Gertrude M. Cookinham	Salisbury
Worcester	Lucy J. Walter	Snow Hill

Assistant County Home Demonstration Agents

Allegany	Margaret T. Loar	Cumberland
Baltimore and Harford	Elizabeth R. Johnson	Towson
Carroll, Frederick, and Montgomery	Judith Ault	Frederick

THE UNIVERSITY OF MARYLAND

Local Home Demonstration Agents—Negro Work

Charles, St. Mary's and Prince George's.....Mrs. Arminta J. Dixon, 1117 Columbia Rd., N.W. Washington, D.C.
Somerset .....Mrs. Justine N. Clark.....Princess Anne

STATE BOARD OF AGRICULTURE

816 Fidelity Building, Baltimore, Md.

Executive Officer
H. C. Byrd.
State Veterinarian:
D. Mark Welsh, 816 Fidelity Building, Baltimore, Md.

Organization.

The law provides that the personnel of the State Board of Agriculture shall be the same as the Board of Regents of the State University. (Ch. 225 and 391, 1916.)

General Powers.

The general powers of the board as stated in Article 7 of the Laws of 1916, Chapter 391, are as follows:

"The State Board of Agriculture shall investigate the conditions surrounding the breeding, raising and marketing of livestock and the products thereof, and contagious and infectious diseases affecting the same; the raising, distribution and sale of farm, orchard, forest and nursery products, generally, and plant diseases and injurious insects affecting the same; the preparation, manufacture, quality analysis, inspection, control and distribution of animal and vegetable products, animal feeds, seeds, fertilizers, agricultural lime, agricultural and horticultural chemicals, and biological products; and shall secure information and statistics in relation thereto and publish such information, statistics and the results of such investigations at such times and in such manner as to it shall seem best adapted to the efficient dissemination thereof; and except where such powers and duties are by law conferred or laid upon other boards, commissions or officials, the State Board of Agriculture shall have general supervision, direction and control of the herein recited matters, and generally of all matters in any way affecting or relating to the fostering protection and development of the agricultural interests of the State, including the encouragement of desirable immigration thereto, with power and authority to issue rules and regulations in respect thereof not in conflict with the Constitution and Laws of the State or the United States, which shall have the force and effect of law, and all violations of which shall be punished as misdemeanors are punished at common law; and where such powers and duties are by law conferred or laid on other governmental agencies may co-operate in the execution and performance thereof, and when so co-operating each shall be vested with such authority as is now or may hereafter by law be conferred on the other. The powers and duties herein recited shall be in addition to and not in limitation of any power and duties which now are or hereafter may be conferred or laid upon said board."

STATE HORTICULTURAL DEPARTMENT

College Park, Md.

The State Horticultural Law was enacted by the 1898 Session of the Maryland Legislature (Laws of Maryland, 1898, Chapter 289). The law creates the offices of the State Entomologist, State Pathologist and State Horticulturist. The following articles under Section No. 1 of said Act will explain briefly the duties of the officers and the scope of the work of the Department:

That a State Horticultural Department be established for the State of Maryland; that its purpose is to suppress and eradicate the San Jose Scale, peach-yellow, pear-blight and other injuriously dangerous insect pests and plant diseases throughout the State of Maryland.

That the Professor of Entomology, the Professor of Vegetable Pathology, and the Professor of Horticulture of the University of Maryland and Experiment Station shall be the State Entomologist, State Pathologist and State Horticulturist, respectively.

That the said Horticultural Department shall be under the control of the Board of Regents of the University of Maryland and Experiment Station, to whom the officers created under this Act shall be responsible.

That it shall be the duty of said State Entomologist and State Pathologist, their assistants and employees, under the control of Regents of said University to seek out and suppress all pernicious insect pests and contagious diseases hereinbefore mentioned as destructive to horticultural interests of the State, and conduct experiments when necessary to accomplish that end.

The State Entomologist and State Pathologist are also required to inspect all tree and plant nurseries in the State and issue certificates of inspection to permit the distribution of such nursery stock.

All matters pertaining to orchard and nursery inspection as well as cases of infestation or infection by injurious insects or plant diseases attacking any crop in the State is taken care of so far as means will permit by the members of this Department.

The State Entomologist has been designated the Inspector of Apiaries and directed to conduct such inspection of Apiaries, and such investigations and disseminate such information as may seem best to promote the beekeeping industry in Maryland.

The officers of the Department are as follows:

Ernest N. Cory.....State Entomologist
C. E. Temple.....State Plant Pathologist
George S. Langford.....Chief Inspector

STATE GEOLOGICAL AND ECONOMIC SURVEY AND STATE GEOLOGICAL AND ECONOMIC SURVEY ADVISORY COMMISSION

Executive Officer:

The President of the University of Maryland.

Ex-officio Member:

The President of Johns Hopkins University.

Members (terms expire 1937):

William J. Grove.....Lime Kiln, Md.
Lloyd Harshman.....Hagerstown, Md.

The Governor appoints two members bi-annually.

The State Geological and Economic Survey is authorized to make:

(a) Topographic surveys showing the relief of the land, streams, roads, railways, houses, etc.

(b) Geological surveys showing the distribution of the geological formations and mineral deposits of the State.

(c) Agricultural soil surveys showing the areal extent and character of the different soils.

(d) Hydrographic surveys to determine the available waters of the State for potable and industrial uses.

(e) Magnetic surveys to determine the variation of the needle for land surveys.

The Survey is also authorized to prepare:

(a) Reports on the areal and systematic geology, on the mineral resources, and on other topics of scientific importance.

(b) Maps of scientific and educational significance on various scales to meet special needs.

(c) A permanent exhibit of the mineral wealth of the State in the old Hall of Delegates at the State House to which new materials are constantly added to keep the collection up-to-date.

Scientific Staff:

Edward B. Mathews, State Geologist.....Baltimore
Edward W. Berry, Assistant State Geologist.....Baltimore
Charles K. Swartz. Geologist.....Baltimore
Joseph T. Singewald, Jr., Geologist.....Baltimore
Myra Ale, Secretary.....Baltimore
Grace E. Reed, Librarian.....Baltimore
Eugene H. Sapp, Clerk.....Baltimore

The work of the Survey is essentially that of a bureau of information. Each year it distributes about four thousand volumes and pamphlets, about five thousand maps, and makes several thousand manuscript reports on special matters dealing with the physical features and mineral deposits of the State. To supply up-to-date information it is necessary to continue and revise earlier surveys of different areas and mineral products of the State.

STATE DEPARTMENT OF FORESTRY.

Advisory Board of Forestry, 1411 Fidelity Building.

Ex-Officio Members:

Isaiah Bowman, President J. H. U.....Baltimore
Edward B. Mathews, State Geologist.....Baltimore

Appointed by the Governor (terms expire 1937):

E. R. Jones.....Oakland
Robt. Foltz.....Hagerstown
Bernard Dryden.....Princess Anne

State Forester:

F. W. Besley.....Baltimore

The Governor appoints three members, two of whom shall be interested in the advancement of forestry and one a practical lumberman, who, with the President of Johns Hopkins University and the State Geologist, shall constitute the Board.

The terms of those first appointed are until the first Monday in May, 1924, and thereafter for two years from the first Monday in May. Ch. 29, 1922.

The Department of Forestry was created and organized to protect and develop the valuable timber and tree products of the State, and to carry on a campaign of education and to instruct counties, towns, corporations and individuals as to the advantages and necessity of protecting from fire and other enemies of the timber lands of the State.

While the power of the Forestry Department rests with the Regents of the University, acting through the Advisory Board, the detail work is in the hands and under the management of the State Forester, who is secretary of the Board, and all correspondence and inquiries should be addressed to him at 1411 Fidelity Building, Baltimore.
Scientific Staff:

F. W. Besley, State Forester.....Baltimore
Karl E. Pfeiffer, Assistant State Forester.....Baltimore
Walter J. Quick, Jr., Assistant Forester.....Baltimore
K. J. Seigworth, Extension Forester.....College Park
H. C. Buckingham, District Forester.....Cumberland
C. F. Winslow, District Forester.....Laurel
Nelson H. Fritz, District Forester.....Salisbury

The State Forester has studied the timber interests of each of the twenty-three counties in detail and the statistics and information collected are published for free distribution, accompanied by a valuable timber map to all who may apply. He will co-operate with counties, towns, corporations and individuals, in preparing plans for the protection, management and replacement of trees, woodlots and timber tracts under an agreement that the party obtaining such assistance pay at least the field expenses of the men employed.

An important work of the Forester is to encourage methods of preventing and extinguishing forest fires which annually destroy thousands of dollars worth of young timber. For this purpose a forest protection system has been established. The state is divided into three districts, each in charge of a District Forester, assisted by nine part-time District Forest Wardens and 650 Forest Wardens. There is also a system of 30 lookout towers for detecting forest fires and 24 forest guards to respond promptly to fire calls. The laws against setting out fires are very strict. The State and Counties divide the expense of extinguishing fires.

The Department also administers eight state forests and five state parks, comprising about 65,000 acres in eleven different counties. The main purpose of the forests is for timber growing and watershed protection, but they also serve along with the state parks as a recreation ground for the people of the State, being visited every year by thousands for camping and other forms of recreation.

The Roadside Tree Law directs the Department of Forestry to care for those trees growing within the right-of-way of any public highway in the State, and no tree can be cut or trimmed by a corporation or individual without a permit from the Forestry Department, after application has been made to the State Forester. The Forestry Department co-operates with the State Roads Commission in tree planting along state highways.

A State Forest Nursery, established in 1914, furnishes trees at cost for forest planting and for planting along roadsides.

STATE WEATHER SERVICE.

Name. Postoffice.
Edward B. Mathews, Director Johns Hopkins University.....Baltimore
John R. Weeks, Meteorologist, U. S. Custom House.....Baltimore

The State Weather Service continues its work of compilation of local statistics regarding climatic conditions and in the dissemination of information regarding the climatology and current weather of Maryland under the Regents of the University of Maryland through the State Geologist as successor of the Maryland State Weather Service Commission. The State Geologist ex-officio is Director, perform-

ing all the functions of former officers with the exceptions of Meteorologist, who, as before, is commissioned by the Governor and serves as liaison officer with the United States Weather Bureau. All activities except clerical are performed voluntarily. There are about sixty observers and the same number of crop-weather reporters. (Ch. 29, as amended 1929.)

THE DEPARTMENT OF MILITIA

Name.	Postoffice.
The Commanding General (the Adjutant General) Major General Milton A. Reckord.	Annapolis
The Assistant Adjutant General:	
Brigadier General J. B. P. Clayton Hill	Annapolis
Chief Clerk:	
Major E. Leslie Medford	Annapolis
Finance Clerk:	
Major Benjamin C. Gott	Annapolis
Stenographers:	
Mrs. Elizabeth L. Pyles	Annapolis
Mrs. Gordon L. Scible	Annapolis

Headquarters Maryland National Guard
5th Regiment Armory, Baltimore, Md.

Major General Milton A. Reckord	Commanding General
J. Milton Griffith	Secretary

QUARTERMASTER GENERAL'S DEPARTMENT.

Quartermaster General:	
Major General Milton A. Reckord	Baltimore
State Quartermaster:	
Lieut. Col. Thomas G. McNicholas	Baltimore

NOTE—All official correspondence and telegrams in con nection with the military establishment of the State should be addressed to the Commanding General, Maryland National Guard, Annapolis, Md. That which is intended for the Quartermaster General's Department should be addrssed "The State Quartermaster of Maryland, Fifth Regiment Armory, Baltimore, Md."

Section 2, Article IX, of the Constitution provides: "There shall be an Adjutant General, appointed by the Governor, by and with the advice and consent of the Senate. He shall hold his office until the appointment and qualification of his successor, or until removed in pursuance of the sentence of a court martial. He shall perform such duties and receive such compensation or emoluments as are now or may be prescribed by law. He shall discharge the duties of his office at the seat of government, unless absent under orders, on duty."

Chapter 583 of the Acts of the General Assembly of Maryland, 1935, provides for the appointment by the Governor, without the advice and consent of the Senate, of an assistant Adjutant General, to hold office

at the pleasure of the Governor, and to have a commissioned grade not above that of Brigadier General.

The Governor selects, in his discretion, either the Adjutant General or the Assistant Adjutant General to serve as Chief of Staff of the Governor's Military Staff. Either the Adjutant General or the Assistant Adjutant General may also be appointed by the Governor as Chairman of the Maryland Veteran's Commission.

Article 65, Code of Public General Laws of Maryland, provides that the Ranking Line Officer shall be in control of the military department of the State, and subordinate only to the Governor in matters pertaining to that department. He performs such duties as pertain to his office, and the other chiefs of staff departments and corps under the regulations and customs of the United States Army. He superintends the preparation and publication of all official forms required for use in the military service of the State; the reports and returns required by the United States; keeps a register of all commissioned officers and the record of enlisted men. He is likewise the custodian of all State and Federal property in use by the organized militia; he is also in control of State appropriations for the maintenance of the organized militia (land and naval); apportions such appropriations and provides for the proper application of funds so as to insure a uniform and consistent disbursement for the progressive benefit of the military establishment of the State.

He also promulgates to the organized militia the orders of the Governor as Commander-in-Chief and provides from time to time appropriate regulations for the government, discipline and maintenance of the military establishment; he also publishes and provides for observance of all federal laws and regulations applicable to the militia of the State.

He is the official channel for communication with the War and Navy Departments on all matters and affairs relating to the federal government's interest in the militia of the State.

He is charged with the care, control and maintenance of all armories owned by the State of Maryland, and all buildings or other property purchased, occupied, leased or rented by or in behalf of the State military forces, which may now or shall hereafter be authorized by law and has all the power and authority necessary or desirable for the purpose aforesaid and with the right to make and enforce all reasonable rules and regulations.

The Governor, in his discretion, may by executive order transfer any or all of the strictly administrative duties of the ranking line officer to the Adjutant General or Assistant Adjutant General, provided that any such transfer shall not affect the control of the ranking line officer over the tactical command and training of the units and organizations of the National Guard or his general control of the Military Department, in all of which the ranking line officer functions under the direct orders of the Governor.

The Assistant Adjutant General may be paid a salary fixed by the Governor out of the appropriation in the budget for the administration of the Maryland Veterans' Commission.

In matters pertaining to the military establishment of the State or the military relations of the State with the United States, communications should be addressed to the Commanding General, Maryland National Guard, Annapolis.

ALLOTMENT OF TROOPS TO THE STATE OF MARYLAND BY THE WAR DEPARTMENT

Infantry Division Troops

29th Division Staff Officers:
1 Infantry Brigade
Headquarters 54th Field Artillery Brigade
1 F. A. Regiment (75-mm)
1 Medical Regiment
1 Division Air Service

Special Allotment

1 Infantry Company (colored)

WAR RECORDS OF MARYLAND SOLDIERS AND SAILORS

The Maryland War Records Commission having disbanded all records pertaining to the World War have been deposited in the Department and are now available for reference purposes at all times.

Numerous requests are received for the service records of men who served in the Revolutionary War, the War of 1812, the Mexican War, the Civil War, Spanish-American War and the World War. Every request is complied with, without charge, if the record is available in the Department, and when not available the applicant is advised of the best authentic source to seek the same. Only in respect to the records pertaining to the Revolutionary, War of 1812, and Mexican Wars are our records rather incomplete and the incompleteness is solely due to the methods used in those days of making and preserving records.

CONTROL OF STATE ARMORIES.

By Act of the General Assembly of 1922 (Art. 65, P. G. L., Md.) the State Armory Commission was abolished and the direct control of all State Armories placed with the Ranking Line Officer of the State, to whom all applications should be made for the use of any armory, provided, however, that when applications are disapproved by the ranking line officer they shall be subject to review and approval of the Board of Public Works, the Ranking Line Officer and the commanding officer of the unit occupying the armory concerned.

In addition to the Fifth Regiment Armory in Baltimore City, State owned amories are now completed in the following towns and cities throughout the State:

Pikesville	Laurel
Frederick	Salisbury
Hagerstown	Centreville
Cambridge	Crisfield
Bel Air	Annapolis
Elkton	Pocomoke City
Hyattsville	Silver Spring
Cumberland	Kensington
Westminster	Chestertown
Easton	Towson

MILITIA LAW OF MARYLAND

The National Defense Act required all States to make their military laws conform with the provisions of the Act, in so far as any State law might have been in conflict or might have been deficient as to certain mandatory features of the Act, to entitle any State to partici-

pate in the Federal appropriations for arming, equipping and training the National Guard.

Accordingly, Article 65, P. G. L., Md., was repealed and re-enacted by the Legislature at its January (1922) session in which certain provisions of the National Defense Act have been incorporated as the law of the State, thereby conforming to the Act.

It was also found desirable to provide for the functioning of the Ranking Line Officer of the National Guard on active duty pay status and to place this officer in control of the military department of the State. The authority, prerogatives and duties heretofore held and performed by the Adjutant General have, by the present law, been transferred to the Ranking Line Officer who is responsible only to the Governor, acting for and by his direction in all matters pertaining to the Military Department of the State.

MARYLAND VETERANS' COMMISSION.

Chapter 481 of the Acts of the General Assembly of Maryland, Session 1935, repealing and re-enacting with amendments, sections 57, 58, 59 and 60 of Article 65 of the Annotated Code of Maryland, creates a Maryland Veterans' Commission with the Adjutant General or Assistant Adjutant General, or a Maryland Veteran, as chairman, in the discretion of the Governor, and four other members, representative of the four major National Veterans' organizations, to be appointed by the Governor.

The Governor has appointed as members of this Commission:

Name.	Address.
Thomas B. R. Mudd, Chairman (Maryland Veteran)	La Plata
Walter E. Quenstedt (Veterans' of Foreign Wars of United States)	Annapolis
Paul A. DeHoff (Disabled American Veterans—World War)	747 Cator Ave., Baltimore
William F. Lehnert, Jr. (American Legion)	4404 Eastway, Baltimore
George M. Tucker (United Spanish War Veterans)	2410 Crest Rd., Baltimore

$75,000 has been made available for the fiscal year 1937, which is in the nature of an emergency fund, to be used to provide the necessities of life for such Maryland veterans of the World War or any other war, or the widows or infant children of such veterans, as are sick, disabled or indigent, and who are without means to pay for said necessities or have proper care; and for the purpose of providing the necessary funeral expenses of such veterans, and for the further purpose of providing reasonable compensation to members of the Maryland National Guard who are injured in line of duty; and in case such members are killed in line of duty, then to the widows and infant children of such members. Said fund shall be distributed to such persons of the above classes and in such amounts as the Commission shall deem proper, subject, however, to the provisions and limitations of said Act.

The Commission is further authorized, for the purpose of providing higher education for war orphans of Maryland Veterans to expend from the funds under its control, an amount not to exceed $150.00 annually for each war orphan of Maryland, after reaching the age of eighteen years; and further, the said Commission is authorized to appoint a "State Service Officer" with the approval of the Governor, and assistants, to administer the disbursal of such direct Relief Funds, as the budget may provide; and to prepare in proper form and present and prosecute the claims of service men and women and their dependents before the United States Veterans' Administration and other

Federal agencies, and to secure action on said claims, to the end that no veterans or their dependents may be neglected; and further, to make and prepare a permanent registry of the graves of all persons who served in the military or naval forces of the United States in time of war and who are buried in the State of Maryland.

THE DEPARTMENT OF WELFARE

709 Union Trust Building

Charles J. Butler, Director.

Board of Welfare

Henry Stockbridge, 3d	Baltimore, Md.	1937
Mr. Harry O. Levin	Baltimore City	1937
Charles J. Butler, Chairman	Easton, Md.	1939
Mr. John T. Daily	Baltimore City	1940
Mrs. Ethel Mae Lauterbach	Mt. Airy, Md.	1940
Mrs. George W. McCreary	Baltimore City	1941
Mr. E. T. Foreman	Baltimore City	1941
Mr. Harold E. Donnell	Superintendent of Prisons	
Mr. Robert D. Case	Secretary and Treasurer, Board of Welfare	

The head of the Department of Welfare is the Board of Welfare, consisting of the Director of Welfare, who also serves as Chairman of the Board, and six associate members, appointed without regard to political affiliation. It is provided by law that one associate member shall always be a woman. The associate members are so classed that the terms of office of two expire every two years. The term of office of each associate member is six years. The term of the director is four years.

MARYLAND PENITENTIARY.

Baltimore, Md.

Patrick J. Brady, Warden.

Population September 30, 1935:	
White	448
Colored	742
Total	1190
Employment:	
Contract Labor	.....
State Use	56
Work of Institution	151
Idle	983
Total	1190
Earnings of Institution for year ended Sept. 30, 1935:	
Employment of labor by Contractors	$34,696.52
Employment of labor by State Use Departments	13,924.00
Profit—State Printing Department Profit—State Auto Tag Department Profit—State Shoe Department	7,741.22
Miscellaneous	3,381.66
Total Earnings	$59,743.40

During the same period the prisoners earned for their own account:

By their labor under contract system	$17,507.75
By their labor producing articles for the State	12,439.78
Total Earnings of prisoners	$29,947.53

MARYLAND HOUSE OF CORRECTION.

Jessups, Md.

Walter E. Quenstedt, Warden.

Population September 30, 1935:	
White Men	688
Colored Men	705
White Women	31
Colored Women	66
Total	1490
Employment:	
Contract Labor	160
Work of Institution	464
Farm	125
Idle	741
Earnings of Institution for year ended September 30, 1935:	
Employment of labor by contractors	$23,804.34
Earnings of farm and Miscellaneous	8,829.21
Total Earnings	$32,633.55
During the same period the prisoners earned for their own account:	
From Contractors	$14,407.87
On Farm and Institution	60,886.63
Total Earnings of Prisoners	$20,496.50

MARYLAND STATE PENAL FARM.

Breathedsville, Maryland.

Elmer B. Carl, Superintendent.

Acts of 1931, Chapter 366.

Population:	
White Men	118
Colored Men	153
Total	271
Employment:	
Maintainance	189
Farm	81
Temporarily at Maryland Penitentiary Hospital	1
Total	271
The highest number of inmates during the year was	303
The lowest number of inmates during the year was	181
The daily average number of inmates during the year was	241

EASTERN SHORE STATE HOSPITAL.

Cambridge, Md.

Ex-Officio Members:

Name.	Postoffice.
Governor Harry W. Nice	Baltimore
Treasurer Hooper S. Miles	Salisbury
Comptroller Wm. S. Gordy, Jr.	Salisbury

Name.	Term Expires.	Postoffice.
T. Sewell Noble	1939	Federalsburg
Charles S. Smith	1939	Chestertown
Ralph H. Grier	1941	Salisbury
Dr. William A. Jack	1941	Rowlandsville
J. Ramsey Speer	1937	Trappe
Lewis M. Milbourne	1937	Kingston
James T. Knotts	1937	Sudlersville
Edwin H. Taylor	1939	Stockton
Levi B. Phillips	1941	Cambridge

Superintendent, Dr. Charles J. Carey.

The Board of Managers consists of the Governor, Comptroller, Treasurer, and nine others appointed in the Act, one from each of the counties of the Eastern Shore. Terms, three for two years, three for four years, and three for six years, and as these terms expire the Governor appoints successors for a term of six years. (Ch. 189, 1918.)

BOARD OF MANAGERS OF SPRINGFIELD STATE HOSPITAL FOR THE INSANE.

Sykesville, Md.

Ex-Officio Members:

Governor Harry W. Nice ..... Baltimore
Comptroller Wm. S. Gordy, Jr. ..... Salisbury
Treasurer Hooper S. Miles ..... Salisbury

Appointed Members:

Name.	Postoffice	Term Expires
Millard H. Weer	Sykesville	1939
Addison E. Mullikin	Baltimore	1939
C. Wilbur Miller	Shawan	1941
Dr. Charles F. Goodell	Frederick	1941
Humphrey D. Wolfe	Glenwood	1937
Mrs. Edwards A. Park	Towson	1937

Superintendent:

Ira A. Darling, M.D.

The Board consists of the Governor, Comptroller, Treasurer, ex-officio members, and six others appointed by the Governor, with the consent of the Senate; two bi-ennially for a term of six years from the first day in May. (Bagby Code, Art. 44, Sec. 16.)

Patients are received upon order of the Department of Public Welfare of Baltimore City, and the various County Commissioners, who pay the hospital $125.00 per capita per annum, the certificates of two physicians being required in all cases.

The institution grounds now cover 1,255 acres. There are 2,647 patients in the hospital cared for in 25 detached cottages, and 227 on parole.

BOARD OF MANAGERS OF SPRING GROVE STATE HOSPITAL

Catonsville, Baltimore County.

Name.	Postoffice.	Term Expires.
Robert W. Thomas	Centreville	1941
William G. Knapp	Catonsville	1941
H. Clay Suter, Sr.	Catonsville	1941
Gordon T. Atkinson, M. D.	Crisfield	1939
W. Thomas Horms	Catonsville	1939
Martin Lehmayer	Baltimore	1939
J. S. Geatty, M.D.	New Windsor	1937
G. Herbert Rice	Catonsville	1937
Charles W. Galloway	Catonsville	1937

Dr. Silas W. Weltmer, Superintendent.

The Governor, with consent of the Senate, appoints nine; three bi-annually, for a term of six years, from the first Monday in May. (Bagby Code, Art. 44, Sec. 1.)

This Institution was founded in 1797 and is the third oldest Hospital of its kind in the United States. It was located on the site now occupied by the Johns Hopkins Hospital for many years and was moved to its present location near Catonsville in 1872.

Capacity, 1,736.

Patients are received upon order of the Department of Public Welfare and County Commissioners, accompanied by certificates of two physicians, who have practiced for five years or more. Police Magistrates may also commit patients for a limited period for observation.

CROWNSVILLE STATE HOSPITAL (FOR NEGROES).

Crownsville, Maryland.

Name.	Postoffice.	Term Expires.
Charles Pfeifer	Baltimore	1939
James A. Walton	Annapolis	1939
Frederick T. Dorton	Baltimore City	1941
William P. Gundry	Catonsville	1941
Charles L. Wolf	Baltimore	1937
Sam W. Pattison	Baltimore City	1937

Superintendent Dr. Robert P. Winterode.

Governor, with the consent of the Senate, appoints six, two bi-ennially for a term of six years from the first day in May. Governor, Comptroller and Treasurer are ex-officio members of this Board. (Ch. 250, 1910.)

For admission of city patients applications should be made through Judge Thomas Waxter, Department of Public Welfare, 327 St. Paul Place, Baltimore, Md.

For admission of county patients application should be made through the County Commissioners of the county in which patient is a resident and on the certificates of two registered physicians who have practiced five years or more.

The Board of Managers have absolute control of the hospital and its management, the acquisition of all property, construction of new building, the care and treatment of patients, as pertains to matters of both executive and medical characters.

BOARD OF VISITORS OF ROSEWOOD STATE TRAINING SCHOOL.

Institution at Owings Mills, Baltimore County.

Name.	Postoffice.
Henry S. King, President	Baltimore City
Dr. W. P. E. Wyse, Treasurer	Pikesville
Julius H. Wyman, Vice-President	Baltimore City
Norman Stump	Stevenson
Dr. Milton P. Hill	Arlington
Dr. John T. O'Mara	Baltimore City
Dr. S. Lloyd Johnson	Catonsville
Thomas J. Ewell	Baltimore City
Dr. William D. Corse	Gardenville
Thomas J. Keating, Jr.	Centreville
Douglas Gorman	Baltimore City
Wm. E. Wyatt	Reisterstown
Hammond Clary	Frederick
R. Walter Graham	Baltimore City

Richard H. Diggs.....Baltimore City
Dr. Frank E. Shipley.....Savage
Dr. Kenneth B. Jones, Superintendent.
P. B. H. McFeely, Secretary.

Board consists of seventeen members. Governor appoints to fill vacancies only. (Ch. 183, 1888.)

This institution receives, trains and cares for the feeble-minded of the State. For full particulars address the Superintendent at the Institution.

BOARD OF MENTAL HYGIENE.

Commissioner of Mental Hygiene:
Dr. George H. Preston, 330 N. Charles St., Baltimore.
Members of the Board:

Name.	Address.	Term Expires.
Thomas P. Sprunt, M. D.	Baltimore City	1941
Robert V. Seliger, M. D.	Baltimore City	1941
J. Albert Chatard, M. D.	Baltimore City	1937
Henry M. Thomas, Jr., M. D.	Baltimore City	1937
Hugh H. Young, M. D.	Baltimore City	1940
Mrs. Allan L. Carter	Baltimore City	1940

The Governor, with the consent of the Senate, appoints a Commissioner of Mental Hygiene and six associate members of the Board. The Commissioner is appointed upon the recommendation of the Associate Members and for no specified term of office.

THE DEPARTMENT OF CHARITIES

BOARD OF STATE AID AND CHARITIES.

407 Union Trust Building, Baltimore.

Director of Charities and Chairman, Samuel E. Shannahan.

Name.	Postoffice.	Term Expires.
Governor Harry W. Nice, Ex-Officio	Annapolis	1939
Thomas B. Finan	Cumberland	1939
Sidney Hollander	Baltimore	1937
William L. Galvin	Baltimore	1937
Samuel E. Shannahan	Easton	1937
Lee L. Dopkin	Baltimore	1939
Morris A. Rome	Baltimore	1939

Dr. Robert H. Riley, Director State Department of Health.
Chief Clerk, Harriette S. Kearfott.
Supervisor of Social Welfare, Anita J. Faatz, Baltimore.
J. Milton Patterson, Executive Secretary.

Governor appoints six members of the Board of State Aid and Charities for terms of four years each. The Governor is a member of the Board.

The duties of this Board are to investigate and consider State aid to public and private institutions. It investigates all applications of institutions for aid from the State and submits to each Legislature a report showing the condition that it finds at each of the institutions so applying, together with recommendations concerning them. Old Age Pensions, Care of Dependent Children and Emergency Relief are administered by this Board. It is the official representative of the State in regard to charitable matters and has the administration of the laws regarding the placement of children in this State by out-of-State agencies, and the supervision of the law prohibiting the separation of babies from their mothers during the first six months after birth.

The Board is empowered to issue annual licenses to Institutions, Associations, Agencies and Individuals having the care, custody and control of children with certain exceptions. It also is empowered to revoke same.

Under Chapter 586, Acts of 1935, the Board of State Aid and Charities is declared to be the central, co-ordinating and directing agency of welfare activities in the State, with authority to create in each county a County Welfare Board, constituting an administrative department of the local government. Such boards have authority to administer public assistance and relief to families and individuals in need, including the administering of relief under the Mothers' Assistance Law, the administering of Old Age Pension relief, the administering of relief to the blind, handicapped and needy, the care of neglected, dependent and delinquent children. Each County Board consists of seven members, one of whom shall be a County Commissioner, and serves for three years. The local board of each county and the Department of Welfare of Baltimore City are charged with the administering of Old Age Pensions. The Old Age Pension Law (Chapter 592, Acts of 1935 as amended by Chapter 149, Acts of 1936, provides for a State-wide system of old age pensions by the local boards and the Department of Public Welfare of Baltimore City, under the general supervision of the Board of State Aid and Charities.

DEPARTMENT OF PUBLIC WELFARE

327 St. Paul Place
Baltimore, Maryland

Thomas J. S. Waxter Director.....327 St. Paul Place

Advisory Committee

Howard W. Jackson, Mayor.....City Hall
Dr. Winford H. Smith, Chairman.....Johns Hopkins Hospital, City
Dr. Huntington Williams, Ex-Officio.....Municipal Bldg., City
William L. Galvin.....815 Mercantile Trust Bldg.
L. Edwin Goldman.....First Nat'l Bank Building
Mrs. Arthur Pacy.....1606 Johnson Street, City
Dr. H. S. McCard.....2029 Druid Hill Avenue
Dr. Esther L. Richards.....Johns Hopkins Hospital
Dr. George Walker.....1 E. Centre Street

ALLEGANY COUNTY WELFARE BOARD

37 Washington Street
Cumberland, Md.

Members	Address	Term of Service
A. Charles Stewart, Chairman and Co. Commissioner	7 W. Union St., Frostburg, Md.	1 yr.—to be elected each year thereafter.
Mrs. A. M. Lichtenstein	12 N. Allegany St.	1 yr.
Joseph L. Mansfield	Westernport, Md.	3 yrs.
William A. Miller	345 Bedford St., Cumberland, Md.	2 yrs.
Rev. Walter Twigg	Flintstone, Md.	1 yr.
Harvey H. Weiss	Memorial Hospital, Cumber-Md.	2 yrs.
Webster K. Edwards	817 Hill Top Drive, Cumberland, Md.	3 yrs.

ANNE ARUNDEL COUNTY WELFARE BOARD

132 College Avenue

Annapolis, Md.

Members	Address	Term of Service
David S. Jenkins, Chairman	Annapolis, Md.	2 yrs.
Thomas J. Cullimore, County Commissioner	Eastport, Md.	1 yr.—to be elected each year thereafter.
Joseph S. Bigelow	Annapolis, Md.	1 yr.
Wilbur Stoll	Brooklyn, Md.	1 yr.
Mrs. Ruth Parker Eason	Glen Burnie, Md.	2 yrs.
Dr. Walton Hopkins	Annapolis, Md.	3 yrs.
Thos. John Hall, 3rd	Tracy's Landing, Md.	3 yrs.

BALTIMORE COUNTY WELFARE BOARD

Duncan Building

Towson, Maryland

Members	Address	Term of Service
Thomas W. Stingley, Chairman	Sparrows Point, Md.	2 yrs.
Robert C. Clarke, County Commissioner	Relay, Md.	1 yr.—to be elected each year thereafter.
Lawrence E. Ensor	Sparks, Md.	1 yr.
Samuel A. Schmidt	Randallstown, Md.	1 yr.
Laban Sparks	Sparks, Md.	3 yrs.
Mrs. W. D. Tipton	711 Chulmleigh Rd., Stoneleigh, Md.	3 yrs.
Bremen A. Trail	Granite, Md.	2 yrs.

CALVERT COUNTY WELFARE BOARD

Prince Frederick, Md.

Members	Address	Term of Service
Mrs. Arthur W. Dowell, Chairman	Prince Frederick, Md.	2 yrs.
Archie Parran, County Commissioner	Lusby, Md.	1 yr.—to be elected each year thereafter.
Mrs. Clarence E. Davis	Solomons, Md.	1 yr.
Mrs. Page C. Jett	Prince Frederick, Md.	3 yrs.
Owens S. Jones	Dunkirk, Md.	3 yrs.
Guy A. Lusby	Solomons, Md.	1 yr.
Robert S. Mead	North Beach, Md.	2 yrs.

CAROLINE COUNTY WELFARE BOARD

Law Building
Denton, Md.

Members	Address	Term of Service
Roland Chaffinch, Chairman	Denton, Md.	2 yrs.
J. Frank Lane, County Commissioner	Goldsboro, Md.	1 yr.—to be elected each year thereafter.
Irvin Brumbaugh	Greensboro, Md.	1 yr.
T. Olin Ford	Marvdel, Md.	3 yrs.
W. L. Wheatley	Federalsburg, Md.	2 yrs.
Calvin D. Lynch	Ridgely, Md.	1 yr.
John T. Schmick	Preston, Md.	3 yrs.

CARROLL COUNTY WELFARE BOARD

Westminster, Md.

Members	Address	Term of Service
J. Kellar Smith, Chairman	Mt. Airy, Md.	2 yrs.
Chas. W. Melville, County Commissioner	Sykesville, Md.	1 yr.—to be elected each year thereafter.
Mrs. Walter Bower	Taneytown, Md.	2 yrs.
Mr. John L. Bennett	Westminster, Md.	3 yrs.
Mrs. J. Edgar Myers	Westminster, Md.	1 yr.
Mr. Frank Alexander	Keysville, Md.	3 yrs.
Dr. G. Lewis Wetzel	Union Mills, Md.	1 yr.

CECIL COUNTY WELFARE BOARD

22 Clayton Building
Elkton, Md.

Members	Address	Term of Service
Pierre N. LeBrun, Chairman	Port Deposit, Md.	1 yr.
Mauldin Lum, County Commissioner	North East, Md.	1 yr.—to be elected each year thereafter.
Mrs. F. W. Clapp	Port Deposit, Md.	2 yrs.
Dr. R. C. Dodson	Rising Sun, Md.	3 yrs.
Joseph R. Grant	North East, Md.	2 yrs.
Gove S. Jenkins	Elkton, Md.	1 yr.
Ralph H. Reese	Chesapeake City	3 yrs.

CHARLES COUNTY WELFARE BOARD

La Plata, Md.

Members	Address	Term of Service
John F. Mudd, Chairman	Bryantown, Md.	1 yr.
Bernard L. Perry, County Commissioner	Tompkinsville, Md.	1 yr.—to be elected each year thereafter.
George A. Carpenter	Newburg, Md.	2 yrs.
Samuel C. Linton	Riverside, Md.	2 yrs.
James P. Ryon	Waldorf, Md.	3 yrs.
Mrs. George A. Wade	Port Tobacco, Md.	3 yrs.
James W. Wills	La Plata, Md.	1 yr.

DORCHESTER COUNTY WELFARE BOARD

Court Lane, Cor. High Street
Cambridge, Md.

Members	Address	Term of Service
Lindsay C. Marshall, Chairman	Cambridge, Md.	3 yrs.
George D. Holder, County Commissioner	Cambridge, Md.	1 yr.—to be elected each year thereafter.
Mrs. Edgar Bradley	Hurlock, Md.	2 yrs.
Russell Jones	Fishing Creek, Md.	3 yrs.
W. F. Jones	Wingate, Md.	2 yrs.
L. Thurman Phillips	Cambridge, Md.	1 yr.
William Brinsfield	Vienna, Md.	1 yr.

FREDERICK COUNTY WELFARE BOARD

14 E. Church Street
Frederick, Md.

Members	Address	Term of Service
Lewis R. Dertzbaugh, Chairman	Frederick, Md.	2 yrs.
Abraham H. Derr, County Commissioner	Frederick, Md.	1 yr.—to be elected each year thereafter.
James H. Grove	Frederick, Md.	3 yrs.
Mrs. Edgar H. McBride	Frederick, Md.	2 yrs.
Rev. W. C. Royal	Frederick, Md.	3 yrs.
Mrs. John A. Shires	Frederick, Md.	1 yr.
Walter F. Ziegler	Frederick, Md.	1 yr.

GARRETT COUNTY WELFARE BOARD

Oakland, Md.

Members	Address	Term of Service
Charles W. Ream, Chairman	Crellin, Md.	1 yr.
G. Blaine Giessman, County Commissioner	Oakland, Md.	1 yr.—to be elected each year thereafter.
Delbert Davis	Oakland, Md.	2 yrs.
Ray McCullough	Friendsville, Md.	1 yr.
Joseph Fahey	Grantsville, Md.	3 yrs.
Jasper Myers	Kitzmiller, Md.	3 yrs.
Rev. David A. Trimble	Oakland, Md.	2 yrs.

HARFORD COUNTY WELFARE BOARD

Bel Air, Md.

Members	Address	Term of Service
P. Tevis Baker, Chairman	Aberdeen, Md.	
C. C. Spencer, County Commissioner	Bel Air, Md.	1 yr.—to be elected each year thereafter.
A. G. Ensor	Forest Hill, Md.	3 yrs.
M. W. Fahey	Bel Air, Md.	2 yrs.
W. M. Terrell	Darlington, Md.	1 yr.
Mrs. L. W. Tucker	Abingdon, Md.	1 yr.
Sydney D. Peverly	Bel Air, Md.	3 yrs.

HOWARD COUNTY WELFARE BOARD

Church Street
Ellicott City, Md.

Members	Address	Term of Service
Mrs. J. Raymond Curtis, Chairman	Ellicott City, Md.	1 yr.
Hart B. Noll, County Commissioner	Ellicott City, Md.	1 yr.—to be elected each year thereafter.
Father Bishop	Clarksville, Md.	2 yrs.
Howard W. Gosnell	Savage, Md.	1 yr.
Mrs. W. Bladen Lowndes	Glenelg, Md. (summer address) 5408 Roland Ave. (winter address)	3 yrs.
Norman Betts	Ellicott City, Md.	2 yrs.
C. Andrew Shaab	Elkridge, Md.	3 yrs.

KENT COUNTY WELFARE BOARD

127 High Street
Chestertown, Md.

Members	Address	Term of Service
G. Ellsworth Leary, Chairman and County Commissioner	Rock Hall, Md.	1 yr.—to be elected each year thereafter.
T. H. M. Bramble	Chestertown, Md.	2 yrs.
G. Frank Clark	Chestertown, Md.	3 yrs.
Mrs. Thomas C. Cruikshank	Galena, Md.	1 yr.
Harry Hill	Kennedysville, Md.	3 yrs.
Roy Walbert	Pomona, Md.	2 yrs.
Frederick G. Usilton	Chestertown, Md.	1 yr.

MONTGOMERY COUNTY WELFARE BOARD

Old Court House
Rockville, Md.

Members	Address	Term of Service
Miss Lavinia Engle, Chairman	Forest Glen, Md.	2 yrs.
Frank Karn. County Commissioner	Rockville, Md.	1 yr.—to be elected each year thereafter.
Dr. Dexter Bullard	Rockville, Md.	3 yrs.
Fred L. Lutes	Silver Spring, Md.	2 yrs.
Robert H. Miller	Sandy Springs, Md.	1 yr.
Mrs. B. Peyton Whalen	Bethesda, Md.	1 yr.
Vacancy		

PRINCE GEORGE'S COUNTY WELFARE BOARD

Hyattsville, Md.

Members	Address	Term of Service
Mrs. J. Enos Ray, Chairman	Hyattsville, Md. R. F. D. No. 1	3 yrs.
Capt. Vinton D. Cockey, County Commissioner	Laurel, Md. (serving until 12/5/36)	1 yr.—to be elected each year thereafter.
Mrs. William T. Davis	Upper Marlboro, Md.	1 yr.
Arthur C. Keefer	Mt. Ranier, Md.	2 yrs.
Irwin I. Main	Seat Pleasant, Md.	1 yr.
Ormond W. Phair	Laurel, Md.	2 yrs.
Hoykin Watson	Aquasco, Md.	3 yrs.

QUEEN ANNE'S COUNTY WELFARE BOARD

Public Health Building

Centreville, Md.

Members	Address	Term of Service
Charles I. Boyle, Chairman and County Commissioner	Queen Anne, Md.	1 yr.—to be elected each year thereafter.
Benjamin Miller	Grasonville, Md.	1 yr.
William E. Denny, Jr.	Stevensville, Md.	1 yr.
S. E. W. Friel	Queenstown, Md.	2 yrs.
William H. Good	Church Hill, Md.	2 yrs.
John Cannon	Centreville, Md.	3 yrs.
W. Rogers Wilson	Ingleside, Md.	3 yrs.

ST. MARY'S COUNTY WELFARE BOARD

Court House

Leonardtown, Md.

Members	Address	Term of Service
R. H. Pembroke, Chairman	Park Hall, Md.	2 yrs.
F. Harvey Bailey, County Commissioner	Dynard, Md.	1 yr.—to be elected each year thereafter.
Mrs. P. J. Bean	Great Mills, Md.	3 yrs.
Herbert Wise	Mechanicsville, Md.	1 yr.
Mrs. J. O. King	Ridge, Md.	3 yrs.
Elmer R. Jarboe	Mechanicsville, Md.	2 yrs.
Mrs. Julius J. Johnson	Bushwood, Md.	1 yr.

SOMERSET COUNTY WELFARE BOARD

Court House
Princess Anne, Md.

Members	Address	Term of Service
John E. Holland, Chairman	Princess Anne, Md.	3 yrs.
L. Cooper Dize, County Commissioner	Princess Anne, Md.	1 yr.—to be elected each year thereafter.
Miss Martha Jarman	Princess Anne, Md.	1 yr.
Dr. Stephen Fuller	Crisfield, Md.	1 yr.
Omar J. Reading	Princess Anne, Md.	3 yrs.
Dr. R. R. Norris	Crisfield, Md.	2 yrs.
Wade H. Ford	Crisfield, Md.	2 yrs.

TALBOT COUNTY WELFARE BOARD

Dover Street
Easton, Md.

Members	Address	Term of Service
Dr. L. V. Johnson, Chairman	St. Michaels, Md.	1 yr.
Wm. S. Marvel, County Commissioner	Trappe, Md.	1 yr.—to be elected each year thereafter.
Dr. H. C. Bradley	Easton, Md.	2 yrs.
Arnold Hunteman	Cordova, Md.	3 yrs.
Harry R. Howeth	Easton, Md.	2 yrs.
Mrs. Russell Summers	Easton, Md.	1 yr.
Mr. A. B. Adams	Trappe, Md.	3 yrs.

WASHINGTON COUNTY WELFARE BOARD

244 S. Potomac Street
Hagerstown, Md.

Members	Address	Term of Service
Edgar C. Jones, Chairman	Arcade Building, Hagerstown, Md.	1 yr.
John Ankeney, County Commissioner	16 North Avenue, Hagerstown, Md.	1 yr.—to be elected each year thereafter.
Mrs. Frank Bentz	Lanefield Farm, R.F.D. No. 2, Hagerstown, Md.	3 yrs.
David K. Cushwa, Sr.	Williamsport, Md.	3 yrs.
Harry K. Newcomer	R.F.D. No. 1, Hagerstown, Md.	2 yrs.
E. C. Lease, Jr.	822 Woodland Way, Hagerstown, Md.	2 yrs.
John C. Pangborn	Pangborn Corporation, Hagerstown, Md.	1 yr.

WICOMICO COUNTY WELFARE BOARD

Express Building
Salisbury, Md.

Members	Address	Term of Service
Ernest O. Wheatley, Chairman	Salisbury, Md.	2 yrs.
Walter H. Farlow, County Commissioner	Pittsville, Md.	1 yr.—to be elected each year thereafter.
Mrs. Fred Adkins	Salisbury, Md.	2 yrs.
George F. Inslev	Bivalve, Md.	3 yrs.
Mrs. Louise Tilghman Lambert	Salisbury, Md.	3 yrs.
Marion Smith	Allen. Md.	1 yr.
A. E. Williams	Salisbury, Md.	1 yr.

WORCESTER COUNTY WELFARE BOARD

Municipal Building
Snow Hill, Md.

Members	Address	Term of Service
Dr. F. S. Waesche, Chairman	Snow Hill, Md.	3 yrs.
Samuel E. Shockley, County Commissioner	Snow Hill, Md.	1 yr.—to be elected each year thereafter.
Clarence E. Baker	Berlin Md. (R.F.D.)	2 yrs.
Walter Dennis	Newark, Md.	1 yr.
Mrs. Dan Trimper, Jr.	Ocean City, Md.	1 yr.
Mrs. John W. Burbage	Berlin, Md.	2 yrs.
Grady Powell	Pocomoke City, Md.	3 yrs.

MARYLAND TUBERCULOSIS SANATORIUM COMMISSION

Institution at State Sanatorium, Frederick County

Ex-Officio Members:

Governor Harry W. Nice ..... Annapolis
Comptroller Wm. S. Gordy, Jr. ..... Salisbury
Treasurer Hooper S. Miles ..... Salisbury

Appointed Members:		Term Expires.
H. Warren Buckler, M.D., Pres.	Baltimore	1941
Charles H. Conley, M.D., V.P.	Frederick, Md.	1937
Col. Geo. W. Rife, Sec.-Treas.	Baltimore	1937
J. Hall Pleasants, M.D.	Baltimore	1939
Charles Schmidt	Baltimore	1939
L. K. Woodward, M.D.	Westminster	1941
Vacancy.		

Superintendent and General Superintendent of Tubercular Sanatoria, Dr. Victor F. Cullen.

The members of this board are appointed for the term of six years. The terms of two expire every legislative year. The Governor, the Comptroller and the Treasurer are ex-officio members of the board.

The State Sanatorium cares for 508 patients, and Mount Wilson

cares for 170 patients. The population of the Eastern Shore Branch is 50 patients. Henryton cares for about 212 patients, all colored.

The State's program for the hospitalization of tubercular patients has been practically completed, and is expected to meet the demands of at least a number of years. The facilities are among the finest in the country, and are recognized everywhere as combining economy in operation and excellence in treatment.

Among white people the death rate was reduced from 150.8 per 100,000 in 1917 to 52 in 1934. The colored death rate was reduced from 413.6 to 204 in 1930 and now over one-half of the deaths from tuberculosis are among colored people, which represents about one-sixth of our population.

EASTERN SHORE BRANCH.

Institution at Salisbury, Md.
Pine Bluff.

Dr. Charles D. Steenken, Superintendent.

Chapter 129 of the Acts of 1927 abolished the Eastern Shore Tuberculosis Sanatorium Commission, transferring its powers, etc., to the above Board.

MOUNT WILSON BRANCH.

Institution at Mount Wilson, Baltimore County, Md.

Dr. John A. Smith, Superintendent.

COLORED BRANCH.

Institution at Henryton, Carroll County, Md.

Dr. John E. O'Neill, Superintendent.

THE DEPARTMENT OF HEALTH

STATE DEPARTMENT OF HEALTH.
DIRECTOR OF HEALTH, ROBERT H. RILEY, M.D., Dr. P.H.

2411 N. Charles Street, Baltimore.
State Board of Health

Appointed by the Governor:

Names.	Addresses.	Terms Expire.
Robert H. Riley, M. D., Dr. P. H.	Baltimore	1940
Joseph Irwin France, M. D.	Port Deposit	1941
E. F. Kelly, Phar. D.	Baltimore	1941
Tolley A. Biays, C. E.	Baltimore	1937
Benjamin C. Perry, M. D.	Bethesda	1940
Thomas S. Cullen, M. D.	Baltimore	1937
George M. Anderson, D. D. S.	Baltimore	1941

Ex-Officio Members:

Herbert R. O'Conor, LL.B. ..... Attorney-General, Baltimore
Huntington Williams, M. D., Dr. P. H.
Commissioner of Health of Baltimore City

The State Board of Health consists of nine members, seven appointed by the Governor and two, the Attorney-General of the State and the Commissioner of Health of Baltimore City, ex-officio members.

The State law requires that of the nine members of the Board, four shall be physicians, one a civil engineer, one a certified pharmacist, and one an experienced doctor of dental surgery, all to be appointed by the Governor, the remaining members to be the Attorney-General and the Commissioner of Health of Baltimore City. The Governor shall designate one of the four physicians as Chairman and Director of Health. The Governor's appointees serve for a term of six years, each.

Dr. Robert H. Riley is Chairman of the Board and Director of Health. He is the Executive Officer of the State Department of Health. He is represented in the field by the Deputy State Health Officers, one in each Sanitary District. Division of the State into ten Sanitary Districts, each consisting of two or three counties, and each in charge of a full-time Deputy State Health Officer, was made in 1914, in accordance with the law enacted that year. Increased functions made it necessary to decrease the territory covered, and the County Health Department Law enacted in 1922 opened the way for full-time departments in individual counties. A third law passed in 1931, changed the number of Sanitary Districts from ten to twenty-three, corresponding to the number of Counties, and gave the necessary sanction for State-wide full-time County health service. Since 1934, there has been full-time health service in every county in the State.

The County Health Officers are designated as Deputy State Health Officers. Through them the Director of Health exercises supervision over all matters affecting public health in the counties of Maryland.

The headquarters of the State Department of Health are at 2411 North Charles Street, Baltimore, Maryland. The building houses the executive offices, the bureaus, divisions, and central laboratories. Branch bacteriological laboratories are maintained at conveniently accessible centers in different parts of the State.

In the Executive Office are four divisions, Legal Administration, Public Health Education, Oral Hygiene, and Personnel and Accounts.

Mr. J. Davis Donovan, LL.B., is Chief of the Division of Legal Administration. His duties include the investigation of all infractions of public health laws and representation of the Department in court in cases of prosecution of violations of such laws. The Division also enforces the provisions of the law relating to the manufacture and sale of bedding and upholstered furniture.

Miss Gertrude B. Knipp is Chief of the Division of Public Health Education. Her duties include assembling and distributing information on health promotion and disease prevention; preparing bulletins in popular form for press purposes, with special reference to use in the counties; preparing circulars and arranging reports and other printed matter bearing upon the work of the Department.

Dr. Richard C. Leonard, D.D.S., is chief of the Division of Oral Hygiene. His duties include the organization and supervision of county school dental clinics wherein preschool and school children are examined and either referred to a family dentist, or, in the case of indigent children, given free care. Educational work on the importance and maintenance of mouth health is carried on through lectures, clinics, moving pictures and pamphlets distributed through the Division.

In addition to the Executive Office the Department consists of the following bureaus and divisions, the duties of which are described below:

The Bureau of Vital Statistics registers and makes statistical studies of all births and deaths, marriages, and divorces occurring in Maryland; licenses and registers midwives and regulates the transportation of the dead. It also maintains a service for issuing certified copies of certificates of births and deaths. On registration of births, certificates are sent to parents of all children born in the counties of Maryland and cards certifying to the date of birth are furnished for entrance to school and for work permits.

Arthur W. Hedrich, Sc. D., Chief, Baltimore.

The Bureau of Communicable Diseases receives daily reports from Health Officers of communicable diseases; investigates outbreaks of diseases and directs measures for their control; enforces the laws on the notification of reportable diseases and the smallpox vaccination law; aids in maintaining tuberculosis clinics and keeps a separate and confidential record of all cases of tuberculosis and of venereal diseases; maintains venereal disease clinics, directs medical inspection of public schools and investigates nuisances. The Division of Epidemiology and the Pasteur Division are under this Bureau.

C. H. Halliday, M.D., Epidemiologist, investigates the occurrence, distribution and type of communicable diseases in individuals and communities in the counties of Maryland, in order that measures for the control of such diseases may be instituted. The Division studies the sources and routes of infection, assists local health authorities or family physicians in the diagnosis of communicable diseases, assists in finding unrecognized or unreported cases and advises in regard to the proper method for the collection of laboratory specimens. The Chief of the Division also assists in diphtheria, typhoid fever and smallpox immunizations when the latter cannot be done by private physicians or by local health officers.

C. W. G. Rohrer, M.D., Ph.D., Diagnostician, aids in the diagnosis of communicable diseases, notably those of the exanthematous group. He acts in an advisory capacity to medical inspectors and other physicians in matters pertaining to the prevention and further spread of such diseases. He is in charge of the Pasteur Division and administers the Pasteur treatment. He also classifies deaths by nature and cause, recording essential data missing from original certificates.

R. H. Riley, M.D., Director and Chief of the Bureau of Communicable Diseases, Baltimore.

C. H. Halliday, M.D., Epidemiologist and Assistant Chief of the Bureau of Communicable Diseases, Baltimore.

The Bureau of Bacteriology assists physicians and health officers in the diagnosis and prevention of communicable diseases; assists in the prevention of maternal mortality by the examination of urine specimens from prenatal cases; determines the bacterial quality of drinking water, milk and other foods; examines annually many samples of water and oysters for the protection of the public health and the oyster industry of Maryland; tests the efficiency of operations for the purification of water and disinfection of sewage.

The Central Laboratory is located at 2411 North Charles Street, Baltimore City, with Branch Laboratories at Cumberland, Hurlock, Frederick, Hagerstown and Rockville.

C. A. Perry, Sc. D., Chief Bacteriologist, Baltimore.

The Bureau of Chemistry determines the sanitary quality of drinking waters, milk and other food substances; determines the legality of drug products and pharmaceutical and medicinal preparations sold to the public; assists in testing the efficiency of operations

conducted for the purification of water or for the treatment of sewage; supplies data required in preventing the adulteration or misbranding of foods; conducts investigations from time to time which have for their object the improvement of analytical methods applicable to drugs, foods, waters and sewage.

Wm. F. Reindollar, Chief Chemist, Baltimore.

The Bureau of Sanitary Engineering exercises supervision over the purity of waters throughout the State; examines all sewage and water works projects, approves or amends them; through the State Board of Health can require local authorities to install sewerage or water works or to alter the construction or operation of these works; exercises supervision over the disposal of trade wastes, stream pollution in general and aerial pollution. It also prepares plans and specifications and supervises the construction of water and sewerage works at State institutions.

Abel Wolman, A.B., B.S.E., Chief Engineer, Baltimore.

The Bureau of Food and Drugs investigates food and drug products manufactured or sold in the State, for the purpose of determining their purity, honesty of labeling, and compliance with the Food and Drug Law. Holds hearings, inspects dairies, canneries, pharmacies, stores, markets, seafood establishments, slaughter-houses, and other places where foods and drugs are produced, manufactured or stored. Examines food products and submits specimens of foods and drugs to laboratories of the Department for analysis, cooperates with Federal and with other State agencies for the purpose of more effectively controlling the purity of food and drug products. It also enforces the pharmacy laws relating to the conduct of drug stores and the poison and narcotic laws.

A. L. Sullivan, B.S., Chief, Baltimore.

R. L. Swain, L.L.B., Ph. M. Sc. D., Deputy Drug Commissioner, Baltimore.

The Bureau of Child Hygiene assists health officers and nurses in their child health activities; at the request of the County Health Officer and with the approval of the local physicians organizes prenatal conferences for mothers, health conferences for infants and preschool children in the counties. The Bureau offers to physicians consultations for sick children; assists physicians in securing special services or hospital accommodations for indigent children; makes information on child hygiene available to county organizations, parent-teacher associations and others, through conferences, lectures, pamphlets, bulletins and other publications. It also conducts a course of demonstrations for midwives in the counties.

J. H. Mason Knox, Jr., Ph.D., M.D., Dr. Sc., Chief, Baltimore.

The Division of Personnel and Accounts does all departmental accounting of both monev and property, and does most of the Departmental printing; purchases all supplies, material and equipment for the bureaus of the Department; directs the distribution of supplies; and exercises general supervision over employees of the Department. The Chief of the Division is the Recording Secretary of the State Board of Health and of the Executive Committee. He also supervises the financial aspects of full-time county health units and works with county and town officials in the preparation of joint budgets for such projects.

Walter N. Kirkman, Chief, Baltimore.

Maryland Deputy State and County Health Officers.

County.	Name.	Post Office.
*Allegany	J. P. Franklin, M.D.	Cumberland
*Allegany	Asst. W. B. Johnson, M.D.	Cumberland
*Anne Arundel	W. J. French, M.D.	Annapolis
*Anne Arundel	Asst. H. R. DuPuy, M.D.	Annapolis
*Baltimore	J. S. Bowen, M.D.	Towson
*Baltimore	Asst. W. W. Corbett, M.D.	Towson
*Calvert	I. N. King, M.D.	Prince Frederick
*Caroline	L. S. Welty, M.D.	Denton
*Carroll	W. C. Stone, M.D.	Westminster
*Cecil	C. A. Kane, M.D.	Elkton
*Charles	D. St.C Campbell, M.D.	La Plata
*Dorchester	E. A. Jones, M.D.	Cambridge
*Frederick	E. C. Kefauver, M.D.	Frederick
*Garrett	E. C. Peck, M.D.	Oakland
*Harford	T. A. Callahan, M.D.	Bel Air
*Howard	E. R. Davies, M.D.	Ellicott City
Kent	J. A. McCallum, M.D.	Chestertown
*Montgomery	V. L. Ellicott, M.D., Dr. P.H.	Rockville
*Prince George's	A. B. Hooton, M.D.	Upper Marlboro
*Queen Anne's	J. A. McCallum, M.D.	Centreville
St. Mary's	D. St.C. Campbell, M.D.	Leonardtown
*Somerset	R. H. Johnson, M.D.	Princess Anne
Talbot	L. S. Welty, M.D.	Easton
*Washington	W. R. Cameron, M.D.	Hagerstown
*Wicomico	S. H. Hurdle, M.D.	Salisbury
*Worcester	Bradford Massey, M.D.	Pocomoke

*Indicates full-time service.

There are 79 Public Health Nurses and 21 Sanitary Inspectors in the 23 counties of the State.

THE DEPARTMENT OF PUBLIC WORKS

THE STATE ROADS COMMISSION OF MARYLAND.

Federal Reserve Bank Building, Baltimore.

Chairman of the Commission and Director of the Department of Public Works: Dr. H. E. Tabler.

Members of the Roads Commission: C. Nice Wilkinson, Frank F. Luthardt.

Secretary: Lamar H. Steuart.

Chief Auditor: William A. Codd.

Special Assistant Attorney General: Thomas M. Jenifer.

Chief Engineer: Nathan L. Smith.

The Commission consists of three members appointed by the Governor for no specified term of office. One shall be appointed from that one of the two leading political parties opposite to the Governor's political party.

The Governor designates a Chairman who shall be also the Director of the Department of Public Works (Chapter 29, 1922).

The State Roads Commission administers all financial and physical transactions applicable to the construction and maintenance of all State roads and bridges on the Road System. (Chapter 539, 1931). The construction of new roads, whether Lateral or Post, on the System, is financed from the proceeds of one and one-half-cent (1½c) gasoline tax, Federal Aid, and with contributions from the counties through

bond issues. New bridges on the State System of roads, are constructed from proceeds of the Construction funds.

In twenty of the twenty-three counties of the State, the State Roads Commission of Maryland has been delegated the authority of performing all necessary functions in connection with the maintenance of County Systems of Roads and Bridges. The cost of maintenance of the County Systems of Roads and Bridges is charged to those funds allotted to the counties and administered by the Commission for use of the respective counties (Chapter 425, 1933, Chapter 465, 1935).

The cost of maintaining all existing roads and bridges on the State System, first is reserved and deducted from the net income derived from automobile license fees imposed and collected by the Commissioner of Motor Vehicles and remitted to this Commission, together with the net revenue derived from the two-cent (2c) gasoline tax set over to the use of this Commission. After deducting the cost of maintenance of the State System from the combined total receipts of the Commissioner of Motor Vehicles and the two-cent (2c) gasoline tax received by this Commission, the remainder of such fund is expended for projects of reconstruction, betterments, and additions to the entire system, or for costs of construction of new projects including those projects constructed by Federal Aid funds, fifty per cent. (50%) of costs being contributed by the Commission. Grade crossings are eliminated by the expenditure of funds coming into the hands of this Commission from the one-half-cent (½c) gasoline tax, together with the contribution by the Railroad company.

The Commission, in 1934, issued the first of its series of Debentures. The total authorized issue was $4,000,000.00 (Chapter 463, 1933), and an additional issue of $3,000,000.00 was authorized at the Session of the General Assembly in 1935 (Chapter 563, 1935). The proceeds of the sales of these bonds were used in conjunction with Federal funds made available to Maryland under the National Industrial Recovery Act—Public Works Administration, and used to construct new roads and bridges on the State System of Highways.

During the fiscal year ended September 30, 1935, the receipts of the Commission, from all sources, were $14,497,470.81, and the expenditures $13,946,686.60. The expenditure of this sum was made for the following purposes:

Maintenance of County System of Roads	$ 1,009,013.18
Payments to Counties for Debt Service on Road Bonds	609,941.42
Construction of Roads and other Projects in Counties	3,158,085.37
Cash payments to Baltimore City, being 30% of the one and one-half cent (1½c) Lateral Gasoline Tax and Refunds to "Incorporated Towns," and Truck License Fees and Franchise Taxes	976,245.11
Appropriations to Ferry Companies	33,600.00
Total disbursements for Counties and for Baltimore City, from Lateral Gasoline Tax, County Bond Issues, and Federal Revenue	$ 5,786,885.08
Elimination of Grade Crossings	97,817.99
Reconstruction, Betterments, and Addition	3,110,019.37
Ocean City Protective Fund	9,200.93
Roadside Beautification	5,232.58
Maintenance of entire State Roads System	1,886,882.64
Net cost of Asset acquisitions, after deducting depreciation thereon, chargeable to projects	357,323.09
Materials and Supplies	31,574.10
Federal Funds Construction	1,442,185.28
Bond Interest Paid	154,600.00

Expenses in connection with issuance of Bonds	6,077.75
Debenture Reserve for 1935 State Roads Commission Bond Issue	150,000.00
Reversions to the State Treasury:	
One-half Cent (½c) Gasoline Tax	810,000.00
Sign License Revenue	3,147.51
Impounded Cash transferred to Accounts Receivable	359,614.26
Contribution to General Fund	513,920.40
Total	$13,946,686.60

The total worth of the State Roads System as of September 30, 1935, was $141,683,074.69.

Maryland Road Accomplishments in Figures by Years 1920 to 1935, Inclusive

Year.	Additions to System.	Accumulative Mileage on State System.
1920	171.06	1,666.09
1921	131.10	1,797.19
1922	87.31	1,884.50
1923	211.04	2,095.54
1924	151.72	2,247.26
1925	181.76	2,429.02
1926	109.08	2,538.10
1927	105.46	2,643.56
1928	144.85	2,788.41
1929	183.29	2,971.70
1930	281.41	3,253.11
1931	158.94	3,412.05
1932	231.96	3,644.01
1933	113.10	3,757.11
1934	69.13	3,826.24
1935	84.72	3,910.96

A classification of the roads maintained by the Commission, as of September 30, 1935, was:

Type "A"—Bituminous materials with and without concrete shoulders	266.34
Type "B"—Macadam with concrete shoulders	510.53
Type "C"—Concrete, 16 feet and wider	858.12
Type "D"—Concrete, 12 to 15 feet	676.02
Type "E"—Concrete, 9 to 12 feet	105.62
Type "F"—Plain Macadem	825.61
Type "G"—Gravel, surface-treated	615.33
Type "H"—Gravel, untreated	51.61
Type "I"—Brick	1.78
Total Miles	3,910.96
Miles of Concrete Shoulders	907.37

In addition to the roads constructed, there were built in 1935, 18 bridges, replacing one-way or dangerous bridges.

It is anticipated that during 1936, 49 new bridges will be constructed, replacing existing one-way or dangerous structures.

Since the inauguration of gasoline tax for Grade Elimination projects, the Commission has eliminated 60 grade crossings, either by the construction of bridges or through road relocations.

In view of the vast expenditure under the direction of this body and at the suggestion of Governor Nice, the first Legislative Session during his Administration, authorized compensation for three full-time members of the Commission, with a view to the elimination of waste and extravagance and the reducing of operating costs to a minimum.

THE COMMISSIONER OF MOTOR VEHICLES

Guilford Avenue and 21st Street, Baltimore.
(Term Expires May, 1937.)

Name.	Postoffice.
Commissioner:	
Walter R. Rudy	Mt. Airy
Deputy Commissioner:	
D. Marshall Schroeder	Frederick
Registrar of Titles:	
Michael A. Noppinger	Baltimore

The Commissioner exercises, subject to review by the Courts, entire jurisdiction over titling, registration and licensing of all motor vehicles owned or operating continuously withn the State. He has jurisdiction and, subject to review by the Courts, sole authority in the examination, qualifications and licensing of all persons operating motor vehicles continuously within the State. Reciprocity with other States gives to owners and drivers of cars coming into Maryland a period of grace before they become subject to car registration, car licensing and driver's permit regulations as provided in the Maryland statutes.

All licensing fees, both for titling and registering cars, and registering drivers, as well as all fines for violations of the traffic regulations and motor vehicle statutes, are collected and accounted for by the Commissioner. The judges of the Baltimore City Traffic Court and the police magistrates in the towns and rural sections make return to the Commissioner on all fines collected. No part of the costs of arrests or prosecutions goes to the State officers operating under authority of the Commissioner, where these officers make the arrests.

The system of licensing all pleasure vehicles on a horse-power basis, commercial vehicles and trucks on a tonnage basis, and public service lines, both freight and passenger, on ton-mile or passenger-mile basis, which had obtained for years in arriving at licensing charges, was changed by the Legislature in 1922. Under this new system, a gasoline tax became operative in Maryland on January 1st, 1924. This tax is in addition to a reduced horsepower fee and adjustments under the other types of fees.

Administration of the detail of collecting the gasoline tax is vested in the State Comptroller, the Motor Vehicles Commissioner retaining, however, his former duties in the issuance, at a nominal cost, covering cost of tags and clerical work, of the licensing and registration of cars. The gasoline tax is imposed as an additional charge upon public service vehicles. Their ton-mile and passenger-mile ratings and charges will continue to be computed and enforced by the Commissioner.

All fine and fee income collected by the Commissioner, above the costs of administration of his office and field forces, goes into the State Highway Maintenance fund of the State, thus putting back into the highways built by other means by the State what the motorist is assumed to have taken out in depreciation of surface and base.

While trials, with either dismissals or convictions, carrying fines or jail sentences before magistrates furnish a part of the machinery

of the enforcement of the motor vehicle statutes, control of all drivers' permits to operate cars or motorcycles is vested solely in the Commissioner. He not only controls issuance of licenses and can refuse to permit an unfit applicant to operate a car in the State, but in addition he holds the power of suspension for a stated period or the absolute revocation of a driver's permit. This without regard to the action of the Courts in cases tried before them.

Appeal to the Courts from the action of the Commissioner, in suspending, refusing or revoking licenses, is provided in the law, however.

By recent Acts of the Legislature, the following appear as safety measures designed to enable the Commissioner of Motor Vehicles to make the state highways safe and thereby reduce accidents to a minimum, viz: (1) upon inability to satisfy a judgment arising from an automobile accident or collision or certain infractions of the motor vehicle laws, certain evidence of financial responsibility must be produced to the Commissioner before licenses may be restored; (2) shatter-proof glass is required in all motor vehicles manufactured or assembled, sold and registered in this State after July 1, 1935; (3) periodical inspection of vehicles by designated agencies.

State Departments having to do with regulating the operation of motor vehicles are as follows: (1) Commissioner of Motor Vehicles; (2) Public Service Commission; (3) State Roads Commission; (4) Maryland State Police.

THE DEPARTMENT OF MARYLAND STATE POLICE

Headquarters—Guilford Avenue and 21st Street, Baltimore, Md.

Name.	Postoffice.
Superintendent, Major Enoch B. Garey	Lutherville, Md.
Captain, Edward McK. Johnson	Baltimore, Md.
Department Physician, Howard M. Bubert	Baltimore, Md.
Lieutenant Andrew T. Conner	Baltimore, Md.
Lieutenant Ruxton M. Ridgely	Baltimore, Md.
Lieutenant Niles G. Falkenstine	Mountain Lake Park, Md.

Through Chapter 303 of the Acts of 1935 of the Maryland Legislature, the separation of the Motor Vehicle Deputies from the Office of the Commissioner of Motor Vehicles was effected and a new Department was created, known as the Department of Maryland State Police. The direction of the Department is vested in the superintendent, with the rank of Major, in the Department. He is appointed by the Governor with the advice and consent of the Senate for four years, from the first day of June following his appointment. He is subject to removal by the Governor for official misconduct or incompetency, and, in the event of removal or resignation, the Governor is given the power to appoint a superintendent to hold office for the remainder of the unexpired term of the superintendent who has resigned or is removed from office.

The qualifications of the superintendent are that he shall be a citizen of the United States and a resident and voter of the State of Maryland. His authority is to establish and maintain classification

and grades for police employees in the Department as follows: There may be one captain, three lieutenants, one sergeant major, one first sergeant, six detective sergeants, one quartermaster sergeant, one sergeant mechanic, ten sergeants, fourteen corporals, eighteen officers, first class, and twenty-nine officers. He shall also maintain such clerical employees as may be required. He shall designate the authority, responsibility and duties of the various ranks, grades and positions and, with the approval of the State Employment Commissioner, shall set standards and qualifications and fix pre-requisites of training, education and experience. All employees of the Department are in the classified service except the superintendent. After examination under the Merit System and appointment, such appointees, however, must serve a probationary period of one year, during which time they are removable in the discretion of the superintendent and are not within the Merit System.

Six investigators of the Commissioner of Motor Vehicles named in the Act were transferred and rank in the Department as Detective Sergeants. The physician attached to the Commissioner of Motor Vehicles was also transferred. All chefs and civilian employees attached to the motorcycle department were transferred.

The Superintendent is empowered to promote employees to the rank, grade or position in the Department as he may deem necessary for efficient administration, but no person may be promoted to any rank, grade or position unless he shall have filled the grade, rank or position immediately inferior. All promotions up to and including the rank of sergeant are provided to be departmental, and to such promotions the Merit System shall not apply. All promotions above the rank of sergeant must be made in accordance with the provisions of the Merit System on competitive examination. Employees discharged or resigned are not afterwards eligible for re-appointment.

The superintendent is authorized to organize and maintain a training school for employees, which training may be made available to any local unit within the State. He is also authorized to formulate such rules and regulations for the administration of the Department as may seem fit, and to assign, re-assign and transfer employees from one station to another.

The superintendent has power to establish and discontinue headquarters and stations in such localities as he may deem advisable.

The Act provides that the Department shall create and maintain a Bureau of Identification and Statistics.

Provision is also made for the salaries, expenses and maintenance of the Department, to be paid out of the gross income of the Department of Commissioner of Motor Vehicles, exclusive of revenue produced by fines and forfeitures, and exclusive of revenue arising from commercial hiring truck license fees and commercial hiring franchise truck fees.

The Act provides that the duties of the police employees are to prevent and detect crime, to apprehend criminals, to enforce the criminal and motor vehicles laws and to perform such other related duties as may be imposed upon them by the Legislature, which power shall be exercised in any and all parts of the State. With the exception of the enforcement of the motor vehicle laws, police powers shall not apply to Charles, Calvert, Howard and Montgomery Counties. It is further provided that the State Police shall not act within

the limits of any incorporated municipality which maintains a police force, except under the following circumstances:

(1) When in pursuit of an offender or suspected offender;

(2) When in search of an offender or suspected offender wanted for a crime committed outside of the limits of the municipality, or when interviewing or seeking to interview a witness or a supposed witness to such a crime;

(3) When requested to act by the chief executive officer of the municipality in question or its chief police officer;

(4) When ordered by the Governor to act within the municipality in question.

They are directed to cooperate and exchange information with any other Department or authority with police forces, both within and without the State and with Federal Police forces, toward the end of achieving greater success in preventing and detecting crimes and apprehending criminals.

The superintendent shall annually, within thirty days following the close of the fiscal year of the Department, make a full financial and operative report to the Governor showing the activities of the Department.

The Act went into force and took effect after June 1, 1935.

THE CONSERVATION DEPARTMENT

THE CONSERVATION DEPARTMENT.

Office, 516 Munsey Bldg., Baltimore.

Commissioners (Terms Expire 1939):

Robert F. Duer, Chairman.....Princess Anne
Dr. J. Hubert Wade, Secretary.....Boonsboro
Dr. Henry W. McComas, Treasurer.....Oakland

Clerks:

Frank L. Bentz, Chief Clerk.....Boonsboro
C. E. Ebberts, Asst. Chief Clerk.....Arbutus
Agnes M. Lochte, Senior Stenographer.....Baltimore
E. Evelyn Morck, Sec'y-Stenographer.....Baltimore
Louise A. Haberkorn, Jr. Acct. Clerk.....Baltimore

Engineer:

Gordon T. Whelton.....Crisfield

Seafood Auditor:

Edgar D. Marine.....Baltimore

Commander of Patrol Fleet:

A. S. Creighton.....Cambridge

Deputy Commanders And Inspectors With Boats

Dist.	Name.	Address.	Vessel.
1st—	G. Frank Akers	Rock Hall	Power Boat Murray
	John Smith, Insp.	Baltimore	Power Boat Pocomoke
	G. T. Whaland, Insp.	Rock Hall.	
2nd—	J. C. Jones	Grasonville	Power Boat Miles River
	T. C. Harrison, Insp.	St. Michaels.	
3rd—	Geo. O. Haddaway	Wittman	Power Boat Eastern Bay
	John W. Harrison	Neavitt	Power Boat Tred Avon
	Luther Garvin, Insp.	Tilghmans.	
	Thomas Sparklin	Oxford.	
	D. C. Kinnamon	Cambridge	Power Boat Tangier
	Wm. Murphy, Insp.	Secretary.	
	Chas. A. Bromwell	Madison	Power Boat Calvert
	A. Adams, Insp.	Fishing Creek	Power Boat Honga
	L. F. Ruark, Insp.	Hoopersville	Power Boat Hoopers Straits
	R. J. Parks	Crocheron	Power Boat Anne Arundel
	Sewell Willey, Insp.	Andrews	Power Boat Upper Fishing Bay
4th—	E. A. Taylor	Bivalve	Power Boat Nanticoke
5th—	Woodland Jackson	Princess Anne	Power Boat Somerset
	Fred Tyler	Crisfield	Power Boat Choptank
	E. Armiger, Insp.	Fairmount	Power Boat Chesapeake
	Elmer F. Catlin	Fairmount	Power Boat Talbot
6th—	J. O. Rodgers	Churchton	Power Boat Herring Bay
	Vinton Bull	Edgewater	Power Boat Folly
	Wm. H. Sanders	Annapolis	Power Boat West River
7th—	Thomas E. Wroten	Solomons	Power Boat Patuxent
	Harvey Mister	Solomons	Power Boat Thomas
8th—	A. P. Cullison	Ridge	Power Boat Queen Anne
	F. D. Russell	Abell	Power Boat Breton Bay
	W. S. Thrall	Bushwood	Power Boat Kent
	A. G. Cheseldine, Insp.	River Springs.	
9th—	Clarence E. Blades	Girdletree	Power Boat Chincoteague
	D. Trimper, 3rd, Insp.	Ocean City.	

Oyster Inspectors.

Chief Inspector:

Name	Address
Elmer O. Townsend, Chief Insp.	Marion Station

General Inspectors:

Alonzo K. Nelson	Crisfield
Vernon F. Thomas	Baltimore
Joseph W. Shimanek	Baltimore
J. Pitt Hooper	Baltimore
Andrew Johnson	Baltimore
James LeCompte	Baltimore
John J. Urner	Baltimore

Special Inspectors:

Dis.		
1st—	Maurice P. Edwards	Rock Hall
	Lewin T. Hyland	Rock Hall

2nd—John F. Mansfield.....St. Michaels
Harry Bryan.....Grasonville
Carroll Pierson.....Grasonville
Kirby Thompson.....Chester
3rd—Geo. A. Cummings.....Fairbanks
Howard Sinclair.....Tilghmans
Wm. M. Colburn.....Oxford
Grant Fisher.....Cambridge
A. Hallie Creighton.....Cambridge
Samuel A. Phillips.....Fishing Creek
Lasbury Parks.....Fishing Creek
Ernest A. Townsend.....Bellevue
4th—Virgil P. Roberts.....Quantico
Alfred Fisher.....Nanticoke
5th—John Henry Byrd.....Crisfield
John Dize.....Crisfield
Frank Ward.....Crisfield
Homer Ringgold.....Deals Island
John A. Evans.....Ewell
J. Robert Maddox.....Marion Station
6th—Christopher C. Holland.....Eastport
Jos. E. Smith.....Galesville
7th—
8th—Joseph A. Henderson.....St. George's Island
Wm. W. Clarke.....Ridge
Guy Z. Johnson.....Rock Point
9th—W. T. Scott.....Girdletree

FISH CULTURAL WORK.

Fish Hatcheries at Lewistown, Frederick County; Druid Hill Park, Baltimore; and Bear Creek, Garrett County, Bass Propagation Station at Fairlee, Kent County.

Albert M. Powell, Supt. of Hatcheries.....Lewistown
Alton Powell, Fish Culturist.....Lewistown
Pearson Rice, Fish Culturist.....Lewistown
Edw. R. Thomas, Fish Culturist.....Baltimore
Ogier Streett, Fish Culturist.....Baltimore
Ralph N. Miller, Fish Culturist.....Accident
Geo. W. Gorsuch, Fish Culturist.....Chestertown

Special Wardens.

Elmer Haulenbeek, Game Warden.....Oakland
Kenneth T. Burkins, Fish Warden.....Castleton

CHESAPEAKE BIOLOGICAL LABORATORY.

Dr. R. V. Truitt, Director.....Solomons
Dr. V. D. Vladykov, Fishery Biologist.....Solomons
David H. Wallace, Asst. Fishery Biologist.....Solomons

The Legislative Act under which the present Conservation Department now operates, was enacted in 1935 and all control and executive functions of this Department are vested in a Conservation Commission. The Commission consists of three members, two of which are of the same political party. The Commission is appointed by the Gov-

ernor, with the consent of the Senate, for a term of four years from the first Monday in June, 1935. (Ch. 523, Act 1935.)

The Department enforces the laws governing the natural resources of the Chesapeake Bay and inland waters; the conservation of wild life and game; and maintains a research laboratory at Solomons, Md.

Chesapeake Biological Laboratory

Dr. R. V. Truitt, Director.

The Chesapeake Biological Laboratory, located at Solomons Island, in the mid-region of the Chesapeake Bay Country, is making marked progress as an institution for wild life research and study.

In progress at the Solomons Island institution are investigations into pertinent problems concerning crabs, oysters, fish, and clams, with a new line of research working toward the solution of the biology of the boring sponge (Cliona). In the management of the Laboratory, several colleges and independent institutions are co-operating, to wit: University of Maryland, Johns Hopkins University, Western Maryland College, Washington College, Goucher College, Carnegie Institution of Washington, and the U. S. Bureau of Fisheries.

The following courses were offered as class work to advanced undergraduates and to graduate students during the 1936 session: *Algae, Ecology, Economic Zoology, Invertebrates, Diatoms, Biological Problems* and *Physiology*. Class work is limited to eight students in these various subjects relating to local problems, while an effort is made to keep the registration down to five members in each class. Students are accepted on the basis of interest and scholarship, an effort being made to eliminate all except grade "A" students. All research problems are associated with wild life of the State. Original work rather than formal classes is encouraged.

In addition to the regular schedule, the services of Dr. V. D. Vladykov, Fishery Biologist, and Mr. David H. Wallace, Assistant Fishery Biologist, have been secured. This was made possible by an appropriation of $5,000 for two years from the General Assembly of 1935, for research work and a survey of the Chesapeake Bay fishes. This work has made considerable progress and much good is expected from these investigations.

PROPAGATION OF GAME FISH.

Prior to 1926 the fresh water work was supported by State appropriations and only a limited amount of propagation could be accomplished. Since that time the Angler's License Fund was inaugurated which relieved the State from support in this direction, and the revenue from this source has made possible the following:

Enlarging and improving the Lewistown Hatchery at Frederick County, and leasing and operating in connection with the above named hatchery the White Rock and Richey Camp rearing stations.

The purchase and construction of a 50 acre large mouth bass and crappie station at Fairlee, Kent County, where since 1929, 700,000 bass and crappie have been distributed, mostly in the waters of the Eastern Shore.

The purchase of sixteen acres in connection with the Lewistown Hatchery for the purpose of the propagation of small mouth bass. Four and three quarters acres were completed and operated this season, with an output of 206,000 Bass from two to three inches.

The purchase of land and the construction of Bear Creek Station, Garrett County, that has produced since 1928, 20,000 trout yearly ranging in size from 7 to 14 inches. These have been stocked in the waters of Garrett County.

The leasing and operation of the Cushwa Rearing Station since 1929, where thousands of trout from 7 to 26 inches are stocked yearly in suitable waters of Washington County.

Steady progress is being made in the development, propagation and restoration of fish life to the interest of the angler and those interested in conservation work.

The purchase of 7,000 adult bass, ranging in size from one-half to five pounds, from the commercial fishermen and transplanting them in fresh water ponds and streams has resulted in much favorable comment from the inland fishermen. Plans call for an extension of this program.

During the Special Session of the Legislature, 1936, the following changes were made in the Conservation Laws:

Oysters: (Article 72)

Chap. 104, Amending Section 18.—Making it lawful to take oysters by use of hand scrapes from the waters of Worcester County at any time.

Chap. 18, Amending Section 26.—Reducing the dredging license.

Chap. 100, Amending Section 5.—Granting the tongers thirty days in which to license.

Clams: (Article 39)

Chap. 110, Amending Section 101A.—Reducing the license fee for clammers.

Crabs: (Article 39)

Chap. 138, Amending Section 98A.—Granting the Conservation Commission the power and authority, in its discretion, to prohibit the taking of crabs in any of the waters of Maryland during the month of November, 1936.

Fish: (Article 39)

Chap. 119, Amending Section 47.—Authorizing fishing within 800 yards of the natural shore line in Cecil County.

STATE GAME DEPARTMENT OF MARYLAND.

Game.

The State Game Department, or Game Division, of the Conservation Commission acts as an agency for the enforcement of game and fresh water fish law and is supported entirely from receipts thru the sale of hunting licenses, which are credited to the State Game Protection Fund and disbursed for the protection and propagation of game, however, the deputy game wardens enforce the fish laws at all points above tide water and receive their compensation from the State Game Protection Fund and not from the anglers license. The General Treasury does not appropriate a single penny to the support of the Division.

The State Game Department was created by Chapter 293, General Assembly of 1896 and consolidated with the Conservation Commission by Chapter 682, Acts of 1916 when said Commission was created. Prior to 1916 the General Assembly appropriated $2600 every two years for support and maintenance for said Department. With only one salaried officer, namely the State Game Warden, it was impossible for him, no matter how ambitious he may have been, to make a scratch on the surface in the enforcement of the laws and, of course, did not have one penny to expend for propagation.

The hunters license system was created by Chapter 468, Acts of 1918, which requires those who enjoy the great outdoors to contribute to a Fund for support of the Division and until this law was enacted the Department was one by name and not by action due to the lack of finances. For instances, beginning with the fiscal year of 1916, there was $511 in the Treasury to the credit of the Department. Since the enactment of the hunters license system in 1918, the Department reports $129,000 in assets and no liabilities, with a salaried staff of 26 deputy game wardens stationed throughout the State and 600 non-salaried deputies.

The Department has in operation two State-owned game farms, namely the Gwynnbrook Farm, Baltimore county, and the Wicomico Farm in Wicomico county, where large numbers of bob-white and other species of game are propagated in captivity; also operate a propagation plant on a small scale at the Montgomery county Game Refuge and the Washington county Game Refuge. The Department owns 5301 acres purchased from hunters license receipts and said areas are used as game refuges and propagation plants and in addition has under lease 32,685 acres used for the same purpose.

New Legislation.

During the session of the General Assembly of 1935, there were only two bills enacted pertaining to game, namely Chapter 559 which repealed an old law which had been on the statute books 64 years and which provides what is known as rest days for the hunting of wild waterfowl on the Susquehanna Flats. The new Act provides that wild waterfowl may be hunted on the Susquehanna Flats each day of the week except Sunday.

The second bill, Chapter 359 provides it to be unlawful to hunt wild waterfowl with any gun carrying more than three loads at any one time, said gun must be loaded with shot only and said gun shall not be larger than a No. 10 guage; also provides that it shall be unlawful to use more than 25 live decoys on any one property at any one time and no wild waterfowl except crippled birds not otherwise retrievable shall be shot while resting on water or land. This Act further provides it to be lawful to use what is known as a sneak boat on the waters of the Potomac river in Frederick and Montgomery counties, however, said boat or boats must be licensed by the Clerk of the Court of said county under a license fee of $5.00. Said Act further provides it to be unlawful to locate a shooting stand or blind on land when located at a distance of more than 50 yards from natural shore less than 300 yards apart.

STATE GAME WARDEN.

512 Munsey Building, Baltimore, Md.

Appointed by the Conservation Commission under Merit System.

E. Lee LeCompte	State Game Warden	Cambridge
Richard T. Norris	Chief Deputy Game Warden	Glen Burnie
Harold Smith Kolmer	Secretary	Baltimore
Madeline Z. Englar	Stenographer	Baltimore
Ilda V. Dicken	Stenographer	Baltimore

District Deputy Game Wardens.

Appointed by State Game Warden under Merit System.

District No. 1—

Garrett County	Richard S. Browning	Oakland
Allegany	Harry R. Kenney	Cumberland
Allegany	Joseph A. Minke	Cumberland
Washington	Albert Crampton	Hagerstown

District No. 2—

Frederick County	Benjamin F. Phebus	Frederick
Carroll	J. Gloyd Diffendal	Westminster
Howard	Robert E. Day	Sykesville

District No. 3—

Montgomery County	W. Carroll Waters	Gaithersburg
Anne Arundel	Russell C. Turner	Gambrills
Prince George	Arthur Denwood Jones	Aquasco

District No. 4—

Charles County	Frederick S. Barber	Mt. Victoria
St. Mary's	F. Erich Floyd	Leonardtown
Calvert	Thomas I. Weems	Prince Frederick

District No. 5—

Baltimore County	E. C. Kerns	Stemmers Run
Baltimore	Gordon L. Saunders	Catonsville
Harford	J. Herman Stempel	Fallston

District No. 6—

Cecil County	Paul A. Barrett	Port Deposit
Kent	E. J. Watson	Chestertown
Queen Anne's	John W. Perry	Centreville

District No. 7—

Caroline County	Josiah A. Beck	Denton
Talbot	James M. Warner	Easton
Dorchester	Walter W. McNamara	Cambridge

District No. 8—

Wicomico	Wade H. Bedsworth	Salisbury
Somerset	Raymond M. Carey	Princess Anne
Worcester	Charles E. Hill	Snow Hill

Game Breeders.

C. J. McPhail	Gwynnbrook
Brady C. Bounds	Salisbury
Frederick Hacker, Assistant Game Breeder	Gwynnbrook
Alec. McPhail, Assistant Game Breeder	Gwynnbrook

THE DEPARTMENT OF PUBLIC UTILITIES

PUBLIC SERVICE COMMISSION.

Munsey Building, Baltimore, Md.

O. E. Weller (Chairman)	1941	Baltimore
J. Frank Harper	1937	Centreville
Steuart Purcell	1939	Baltimore

Harold E. West, Examiner and Assistant to Commission,	Severna Park
Frank Harper, Executive Secretary	Baltimore
Paul L. Holland, Chief Engineer	Baltimore
John C. Masson, Chief Auditor	Baltimore
J. Purdon Wright, General Counsel (1941)	Baltimore
E. Austin James, People's Counsel	Frederick

The Public Service Commission of Maryland was created by Chapter 180 of the Acts of 1910, effective April 5, 1910.

The Governor appoints the three members of the Commission, one of whom he designates as Chairman. The term of office is six years, and the term of one Commissioner expires every two years. The Gov-

ernor also appoints the General Counsel to the Commission for a term of six years.

The Commission has jurisdiction over steam and electric railroads, street railways, common carriers generally, including all railroad corporations. express companies, sleeping car companies, steamboat, power boat and ferry companies, toll bridges and also motor vehicles engaged in the public transportation of passengers and freight. The Commission also has jurisdiction over gas companies, electric companies, telephone companies, telegraph companies, water companies and heating and refrigerating companies. The jurisdiction of the Commission is limited to operations within the State of Maryland.

The supervision and jurisdiction of the Commission covers the service furnished, the rates charged, the capitalization, the issue of stocks, bonds, and other securities, the right to exercise franchises granted by the counties and by the cities the right to fix rates for service and to fix standards for service, and general supervisory and regulatory powers over the utilities subject to its jurisdiction. In the exercise of this supervision and jurisdiction, it is the purpose of the Commission to insure and maintain to the public safe and adequate service, at just and reasonable rates, without unjust discrimination.

The Commission is given power to investigate and ascertain the fair value of the property of corporations subject to its jurisdiction.

An annual report showing the financial conditions and operations of each utility under its jurisdiction is required to be filed with the Commission.

By legislation enacted subsequent to the original Act, the Commission has been given power to fix minimum as well as maximum rates, to suspend schedules of rates pending the determination of the reasonableness of the rates proposed, and utilities are forbidden to abandon or discontinue the exercise of franchises without the permission and approval of the Commission.

The Commission has also been authorized to make joint investigations, hold joint hearings, and issue joint or concurrent orders in conjunction or concurrence with any official board or commission of any State or of the United States, under agreements or compacts between States or under the concurrent power of States to regulate interstate commerce, or as an agency of the Federal Government, or otherwise.

The Commission is required by law to test all electric meters and gas meters before installation, and to test meters upon request of the consumer.

The Commission maintains a laboratory in which daily tests are made of the gas furnished in the City of Baltimore, and its inspectors also make regular and frequent tests of the gas and electricity furnished in other parts of the State.

The proceedings before the Commission frequently require hearings, and all such hearings are public and are reported by a stenographer, and a permanent record thereof is kept.

In the case of *ex parte* applications of utilities for permission to exercise franchises, to issue securities or otherwise invoking the jurisdiction of the Commission, the applicant is required to advertise, at its own expense, giving notice of the hearing to be had, so that the public interested may be advised thereof and given the opportunity to be heard with respect thereto.

One of the most important amendments to the original Act is that providing for representation by counsel of the interests of the public in all proceedings before the Commission. The Act now provides for the appointment by the Governor of an experienced and qualified lawyer as People's Counsel, and it is the duty of this official to represent

the interests of complainants and of the public generally in proceedings before the Commission.

By Chapter 485 of the Acts of 1931 the Commission is given full jurisdiction over taxicabs operating in Baltimore City. One requirement of this law is that all such taxicabs shall carry insurance or give bond to indemnify the public.

THE STATE INDUSTRIAL ACCIDENT COMMISSION

741 Equitable Building, Baltimore.

Name.	Term Expires.	Postoffice.
William F. Broening, Chairman	1940	Baltimore
Edmund Budnitz	1941	Baltimore
Robert H. Carr	1938	Baltimore
Omar D. Crothers	1939	Elkton
Dr. Charles S. Warner	1937	Forest Hill

Secretary, Albert E. Brown, Baltimore.

Adolph F. Schuch, Administrative Assistant, Baltimore.

THE DEPARTMENT OF STATE EMPLOYMENT AND REGISTRATION

22 Light Street
Baltimore, Maryland

Commissioner:
Colonel Harry C. Jones (Term expires 1937) ..... Baltimore

Executive Staff

Chief Examiner:
Margaret D. Frank ..... Baltimore

Chief Clerk:
Ruth F. Engel ..... Baltimore

Secretary:
Lillian A. Hoshall ..... Baltimore

The State Industrial Accident Commission was created by Chapter 800 of the Acts of the General Assembly of 1914 and provided for three commissioners to be appointed by the Governor, not more than two of whom shall be of the same political party. After the creation of the first Commission the term of a commissioner was for a period of six years.

At the session of the General Assembly of Maryland in 1935 the personnel of the Commission was increased to five, not more than three of whom shall belong to the same political party, two of whom shall be the two Commissioners then in office whose terms expire on April 16, 1937 and April 16, 1939, respectively, and the other three Commissioners shall be appointed by the Governor immediately upon the taking effect of this Act. One of them shall hold office for a term of one year beginning April 16, 1935, another shall hold office for a term of three years beginning April 16, 1935, and another shall hold office for a term of five years beginning April 16, 1935. Upon the expiration of the term of each Commissioner, his successor shall be appointed by the Governor for a term of five years. The Governor designates the Chairman.

(Ch. 800, 1914—Ch. 264, 1935.)

The State Industrial Accident Commission is charged with the duty of administering the Workmen's Compensation Law. The law provides. first, for the payment of compensation to employees injured in certain extra-hazardous employments, and to their dependants in case of death; second, that all employers in such occupations shall secure the payment of such compensation by insuring their liability in a stock or mutual company, or in the State Accident Fund, or by proving to the satisfaction of the Commission their financial ability to pay the compensation.

The business of the Commission is to administer the Workmen's Compensation Act and involves determining what occupations are included, receiving reports of accidents, receiving, investigating and adjudicating claims arising under the Act. Hearings are held in contested cases. In addition to these duties, the Commission administers the State Accident Fund, which is provided by the Act as one of the methods by which employers must insure.

The General Assembly of Maryland in its session of 1929 amended the Workmen's Compensation Law, giving the Commission the power to formulate reasonable rules and regulations for the establishment and maintenance of safety, having in mind the prevention of and reduction in accidents in occupations governed by the provisions of the Workmen's Compensation Law. Shortly after the adoption of this amendment the Commission organized a Safety Department for the purpose of carrying on this work, which department is administered by the Commission.

Since the passage of the Workmen's Compensation Law in 1914 there have been numerous amendments passed by the General Assembly. These amendments had in view the purpose of adapting the law to conditions as they now exist. Some of the more important changes were made in 1931 on the recommendations of a committee appointed by the Governor for that purpose, and were concurred in by representatives of employees, employers and insurance carriers.

The jurisdiction of the State Industrial Accident Commission is continuing. Many petitions for reopening or rehearing, after final settlement of claims, are presented, requiring long record of medical and other testimony, many resulting in appeals. This greatly increases the work and expense of the department from year to year.

When the General Assembly of Maryland in 1914 passed the Workmen's Compensation Act, they recognized the fact that employers might be put in the position where they would not be able to comply with the Act, due to the fact that the private insurance companies would refuse to carry their risk. Furthermore, they felt that inasmuch as this form of insurance was compulsory under the State Law, that they shold provide a place where the insurance could be secured at practically the cost of writing this form of insurance. They, therefore, created the State Accident Fund to be administered by the State Industrial Accident Commission. This Fund has grown gradually and has become the largest writer of Compensation Insurance of Maryland business in the State and is in a strong financial condition, affording sure and ample protection under the Workmen's Compensation Law of Maryland. Due to the fact that the Fund is endeavoring to furnish this protection at as near cost as possible, it has saved a great deal of money for those who have insured through it.

Effective March 1, 1926, the Commission inaugurated a new merit-rating system, the purpose of which is to reward and stimulate the policyholders of the Fund in their work of accident prevention and to measure the rate more closely to the individual hazard of the policyholder, preserving to the policyholder, of course, the basic principles of

insurance protection, so that any severe losses will still be distributed. This merit-rating system is working out very satisfactorily, and is offering an incentive to the policy holder to take a greater interest in accident prevention in his plant.

The expense of operating the State Industrial Accident Commission is not a burden upon the taxpayers of the State as the entire expense of the Commission, not including the State Accident Fund, is borne by the private insurance companies which write Compensation Insurance, self-insurers, and the State Accident Fund, while the cost of operating the State Accident Fund is borne by the policyholders insuring in the Fund.

THE COMMISSIONER OF LABOR AND STATISTICS

Office, 16 West Saratoga Street, Baltimore.

Name.	Postoffice.
Commissioner:	
Henry Lay Duer	Baltimore
(Term Expires 1937.)	
Chief Clerk:	
Margaret W. Hatfield	Baltimore
Medical Examiners:	
Dr. Wright S. Sudler	Baltimore
Dr. Henry Sheppard, Jr.	Baltimore
Statistician:	
Madeleine V. Dunne	Baltimore
Supervisor of Permit Department:	
Mary M. Wootton	Baltimore
Inspector Street Trades:	
Harry A. LeBrun	Towson
Chief Industrial Inspector:	
William D. Bloom	Catonsville
Industrial Inspectors:	
William G. Fox	Baltimore
George H. McCauley	Baltimore
John F. Duggan	Baltimore
Joseph F. Miller	Baltimore
Benjamin C. Green	Towson
Edith S. Maynard	Baltimore
Edmund Rawa	Baltimore
Monica McCarthy	Baltimore
Lewis B. Francis	Salisbury
Arthur I. Williams	Halethorpe
Robert C. Bedford	Halethorpe
Earl Barclay Tucker	Forest Hill
Senior Clerks:	
Catherine B. Hughes	Baltimore
Elizabeth D. Sanders	Baltimore
Stenographer-Secretary:	
Selma B. Cone	Baltimore

Senior Stenographers:
Margaret C. Slimmer.....Baltimore
Mary K. Schelle.....Baltimore

Junior Stenographers:
Bessie F. Robinson.....Baltimore

Junior Typists:
Mary F. Riley.....Baltimore
Essie R. Levin.....Baltimore
Margaret D. Kach.....Baltimore

Boiler Inspectors:
Lynn M. Cave.....Baltimore
Admiral D. Webster.....Baltimore

Governor appoints one Commissioner. The first appointment is for a term from January 1, 1923, to the first Monday in May, 1924. Thereafter a successor is appointed for a term of two years from the first Monday in May. (Ch. 29, 1922.)

The Commissioner is authorized and empowered to appoint and employ such deputies, inspectors, assistants and employees as may be necessary for the performances of the duties imposed upon it, provided such appointments and employments and compensation to be allowed shall be subject to the approval of the Governor.

It shall be the duty of said Commission (1st) to collect statistics concerning and examine into the condition of labor in the State, with especial reference to wages, and the causes of strikes and disagreements between employees and employers.

(2) To collect information in regard to the agricultural conditions and products of the State, the acreage under cultivation and planted in the various crops, the character and price of land, the live stock, etc., and all other matters pertaining to agricultural pursuits, which may be of general interest and calculated to attract immigration to the State.

(3) To collect information in regard to the mineral products of the State, the output of mines, quarries and so forth, and the manufacturing industries.

(4) To collect information in regard to railroads and other transportation companies, shipping and commerce.

(5) To keep a bureau of general information and to this end all offices and institutions of the State, including offices of the General Assembly, are directed to transmit to the Commissioner of Labor and Statistics, all reports as soon as possible.

(6) To classify and arrange the information and data so obtained, and as soon as practicable after entering upon the duties of its office, publish the same in substantial book form and annually thereafter revise and republish same.

It shall be the duty of the Commissioner to organize, establish and conduct free employment agencies in such parts of the State as the said Commissioner may deem advisable for the free use of citizens of the State for the purpose of securing employment for the unemployed and for the purpose of securing help or labor for persons applying for such.

To arbitrate all disputes between employer and employee. To enforce the "Yellow Dog Bill"—Injunctions in labor disputes, defining and limiting the jurisdiction of courts sitting in equity in cases involving labor disputes, and for other purposes. To enforce the hours of labor for females; to enforce the Factory Inspection and

Child Labor Laws; the Steam Boiler Inspection and the State Mine Inspection Laws.

The Child Labor Law applies to all children between the ages of fourteen and sixteen years, who must pass an educational test and also a physicial examination made by the physicians connected with the Bureau, before receiving employment certificates.

BOARD OF BOILER RULES.

This Board for 1935-36 consists of:

Chairman:

Henry Lay Duer, Commissioner of Labor and Statistics, 16 W. Saratoga Street, Baltimore.

Members:

William F. Broening, Chairman of the State Industrial Accident Commission, 741 Equitable Building, Baltimore.

Herbert R. O'Conor, Attorney-General, Baltimore Trust Building, Baltimore.

By the Act of 1920, Chapter 676, a Board of Boiler Rules was created consisting of the Commissioner of the State Bureau of Labor and Statistics, who shall be Chairman; the Attorney-General and the Chairman of the State Industrial Accident Commission.

This Board is created for and charged with the duty of formulating rules and regulations governing the proper construction and installation of boilers of over fifteen pounds to the square inch, for sale or use in this State, and to enforce such rules and regulations and the continued maintenance of them on a basis of proper safety.

INSPECTIONS.

The total number of inspections made by this department during the year 1935 was 25,577 first regular inspections; and of this number 91 were special inspections made in connection with activities in the field of industrial hygiene. Of the first regular inspections, 89 were child labor inspections; 6,128 were ten-hour law inspections for women; 1,845 were factory inspections; 124 were homeworker inspections, and 17,515 were general inspections, including establishments where no women or children were found employed, and other establishments to which the ten-hour law does not apply. The total number of persons found employed under the various inspections was 257,577.

One hundred and seventy-six (176) boilers were inspected during the year ending September 30, 1935.

The total number of cases handled in the Permit Department was 6,230.

BUREAU OF MINES.

Chief Mine Engineer:

John J. Rutledge.....22 Light Street, Baltimore

District Mine Inspectors:

Frank T. Powers.....Frostburg
Clyde J. Rowe.....Westernport

Stenographer and Clerk:
Miss Julia E. Jefferson.....22 Light Street, Baltimore

Junior Clerk:
Sarah Borinsky.....22 Light Street, Baltimore

The Bureau of Mines was created in the State Board of Labor and Statistics by the General Assembly of 1922. The Chief Mine Engineer was appointed by the Governor from a list of eligibles prepared by the State Employment Commissioner. The Act became effective October 1, 1922.

The Act was prepared by a special commission appointed by the Governor and supersedes the several local laws which governed mining operations in this State prior to the enactment of this law.

The Act makes provision for the inspection, sanitation, ventilation and safeguarding of all the operations connected with mining. Provision is also made for the weighing of all coal mined in the State.

It is the duty of the Chief Mine Engineer to enforce all provisions of the Act. He is given the authority to make and enforce necessary rules and regulations in connection with the enforcement of the Act and the operation of the mines. After hearings had been held in Frostburg and Westernport between the Chief Mine Engineer and operators and miners, such regulations were issued and became effective March 13, 1929, and have been in force since that date. (Ch. 307, 1922.)

There was created by this Act in the Bureau of Mines a State Mine Examining Board with powers to examine and pass upon the qualifications of applicants for certificates of competency as mine foremen, assistant mine foremen, and fire bosses. Fifteen examinations have been held at Frostburg, Maryland. The personnel of the Mine Examining Board is as follows:

B. H. McCrackin, Frostburg, Md.; representing Maryland Coal Operators.

Lawrence Dunn, Midland, Md.; representing Maryland Coal Miners.

John J. Rutledge, Chairman Ex-officio; representing State of Maryland.

THE DEPARTMENT OF STATE EMPLOYMENT AND REGISTRATION

22 Light Street, Baltimore.

Commissioner:
Col. Harry C. Jones (Term expires 1937).....Baltimore

Chief Examiner:
Margaret D. Frank.....Baltimore

Secretary:
Lillian A. Hoshall.....Baltimore

Chief Clerk:
Ruth F. Engel.....Baltimore

The Governor, without Senate confirmation, appoints one State Employment Commissioner for a term of six years from October 1, 1931. The other members of the staff of the Commissioner are in the classified service.

The Merit System Law of Maryland (Article 64-A, page 2160, Annotated Code of Maryland—Bagby) creating the State Employment

Commission was passed in 1920. It embodies advanced principles of personnel legislation which have made possible the inauguration in Maryland of a progressive personnel program based upon the most favorably accepted practices in both the public and the private fields of employment.

There is no provision in the Law for exempt, non-competitive, or labor groups of employees in the classified service in recognition of the fact that all positions which may properly be placed in the classified service may be handled on the competitive basis. The classified positions range from those held by the lowest paid employees in the institutions to those held by the bureau and division chiefs of the various departments.

By Act of the General Assembly, Session of 1922, Part XVI Chapter 29, there was established the Department of State Employment and Registration, to be composed of the State Employment Commissioner and the various examining and licensing boards of the State, with such additional boards as may hereafter be provided for, the head of this department to be the State Employment Commissioner, and to be known as the Commissioner of State Employment and Registration.

The chief duties devolving upon the Commissioner are the classifying and preparing of specifications for all positions in the classified service; the listing, by appropriate tests, of qualified eligibles for appointment to vacancies which occur or are created; the regulation of such personnel matters as, salary adjustments, transfers, promotions, reinstatements, leaves of absence, and lay-offs; the establishment of procedure to assure tenure of service to those performing meritorious service; and the providing of ways and means for the prompt removal from the service of those who have become indolent, incompetent, inefficient, or otherwise unfit to remain therein. The Commissioner is also required to check payrolls in advance of the payment of salaries to employees in the classified service and to certify to the legality of the appointment of such employees.

The Merit System Law of Maryland is workable, efficient and must be carried out to the letter under the present administration, as publicly announced by Governor Nice.

The Fifteenth Annual Report, giving in detail the activities of the Commissioner for the fiscal year ended September 30, 1935, is available for distribution upon application to the office of the Commissioner.

STATE BOARD OF EXAMINERS AND REGISTRATION OF ARCHITECTS.

(Chapter 309, Acts of 1935.)

Name.	Address.	Term Expires.
Clyde N. Friz, Chairman,	2010 Lexington Bldg., Baltimore	July 1, 1941
Howard M. Mottu,	2127 N. Charles St., Baltimore	July 1, 1937
Amos J. Klinkhart,	Hagerstown	July 1, 1938
James R. Edmunds, Jr.,	Calvert Bldg., Baltimore	July 1, 1939
G. Corner Fenhagen,	325 N. Charles St., Baltimore	July 1, 1940

The Law creating the State Board of Examiners and Registration of Architects is declared to be a public health, life and safety measure, and generally to promote the public welfare by requiring that only properly qualified persons shall use the designation "Architects" in the State of Maryland; and provides that all such persons shall submit to an examination or submit evidence of their qualifications to the Board before being entitled to practice architecture in the State of Maryland.

The Governor appoints five competent persons, citizens of the State of Maryland, at least three of whom shall be graduates of approved schools of Architecture and all of whom shall have been engaged in the independent practice of architecture for a period of ten or more years.

The first appointments hereunder shall be made on or before the first day of July, 1935, upon which date the term of office shall begin. The term of office of said members shall be five years, except that upon the first appointments one of said members shall be appointed for a term of one year, one for a term of two years, one for a term of three years, one for a term of four years and one for a term of five years. Thereafter, the members shall be appointed for a term of five years. The Governor shall designate a Chairman.

STATE BOARD OF BARBER EXAMINERS.

220 N. Greene Street, Baltimore.

Office Hours, Mondays 2 to 4 P. M.

(Term Expires 1937)

Arthur W. Duer, President.....Snow Hill
Vincent A. Cinquegrani, Secretary.....Baltimore
Robert W. Smith, Treasurer.....Barton

Governor appoints three members for two years from appointment. All members must be qualified barbers with at least five years' experience immediately prior to their appointment. Ch. 226, Acts of 1904.

The duties of the Barber Examiners are to examine and license all barbers who come into the State and all persons who desire to take up barbering as a vocation. The examinations consists of a written and a practical examination in barbering. Examinations are held at least twice a year in Baltimore City, Cumberland, Hagerstown, Frederick and Salisbury. Applications may be secured by addressing the Secretary of the Board at the above address or by calling at 2501 Pennsylvania Ave., Baltimore, any day except Mondays between the hours of 9 A. M. and 5 P. M.

STATE BOARD OF CHIROPRACTIC EXAMINERS.

Name.	Term Expires.	Postoffice.
Dr. Nelson S. Covell, President	1939	Baltimore
Dr. W. F. Crider, Secretary-Treasurer	1937	Hagerstown
Dr. Lewis S. Tawney	1938	Baltimore

The Governor appoints the board, one member each year for a term of three years. No two members shall be graduates of the same college.

The basic duty of the Board as provided by the Chiropractic Act of this State is to regulate the practice of Chiropractic in Maryland and test the qualifications of applicants by examination.

Two examinations are held, January and July each year in Anatomy and Histology, Physiology, Symptomatology and Pathology, Orthopedy, Adjusting, Chiropractic Principles, Nerve Tracing, Chemistry, Hygiene, Bacteriology, Physical Diagnosis and Roentgenology.

The Act requires applicants to be graduated from a first grade four year high school or the equivalent and to be graduates of a recognized Chiropractic College teaching a resident course of three years of six months each or more comprising at least 2000—60 minute hours of instruction.

STATE BOARD OF DENTAL EXAMINERS.

827 N. Charles Street, Baltimore, Md.

Secretary, Dr. T. L. McCarriar.

Name.	Postoffice.	Term Expires.
Dr. T. L. McCarriar	Baltimore	1937
Dr. B. Lucien Brun	Baltimore	1937
Dr. J. S. Hopkins	Bel Air	1939
Dr. Louis Rossmann	Baltimore	1939
Dr. Frank P. Haynes	Baltimore	1941
Dr. A. P. Dixon	Cumberland	1941

Governor appoints six; two biennially for a term of years from the first Monday in May, from a list of four practicing dentists furnished by the Maryland State Dental Association. (Bagby Code, Art. 32, Sec. 2.)

The paramount duty of the Dental Board, as provided by the Dental Practice Act of this State, is to regulate the practice of Dentistry in Maryland by testing the qualifications of candidates.

It requires that all applicants for license shall be 21 years of age and shall be graduates of dental colleges duly incorporated to grant degrees in Dental Surgery by the laws of one of the United States.

Two annual examinations are held—lasting three days each—one being in the month of June, the other in November. Each applicant for examination files with the Secretary of the Board a sworn statement setting forth his age, name and address, college or graduation, etc., together with the examination fee of twenty dollars.

The examinations are both theoretical (written) and practical.

EXAMINERS OF STATIONARY ENGINEERS.

(All Terms Expire May, 1937.)

Name.	Address.
Charles E. McCleary	759 East 36th St.
George A. Campbell,	4218 La Salle Ave.

The Governor appoints two for a term of two years from the 1st Monday in May. (Ch. 123, 1898.)

This Board has general supervision over all stationary and portable engineers and it is its duty to examine all applicants to apply for a license and issue such license to all who are proficient. The applicant receiving a license pays to the Board three dollars, and one dollar and fifty cents for each renewal, which renewal must be made annually.

All persons above the age of twenty-one years who desire to fill a position as an engineer must secure a license before he can enter upon his duties.

It is the duty of this Board to investigate all charges against engineers running engines without a license and also charges of intoxication, for which, upon conviction before a Justice of the Peace, the violator shall be fined not less than twenty-five dollars, nor more than fifty dollars. The Board has power to annul certificates for intoxication while on duty.

It is also the duty of the Board to visit all steam plants wherein licensed engineers are employed and ascertain if such plants are being run with proper skill and care.

BOARD OF ELECTRICAL EXAMINERS AND SUPERVISORS

Old Town Bank Building, Baltimore, Md.

(Terms Expire 1937.)

Name.	Postoffice.
Edward Bauernschmidt (For Electrical Contractors' Association)	Baltimore
Joseph O'Brien (For Electrical Contractors' Association)	Baltimore
William H. Miller (For the Association of Fire Underwriters)	Baltimore
R. C. Beck (Journeyman Electrician)	Baltimore
Charles A. Russell (Municipal Electrical Inspector)	Baltimore

The Board consists of five members appointed by the Governor for a term of two years, as follows: Two from nominations made by the Electrical Contractors' Association; one from nominations made by the Chief of the Municipal Electrical Inspectors of Baltimore; one from nominations made by the Association of Fire Underwriters of Baltimore City, and one a journeyman electrician. (Ch. 244, 1906.)

The duty of this Board is to examine all applicants for license as "Master Electrician." No person, firm or corporation, is permitted by law to install, erect or repair electrical wiring, or conductors used for electric light, heat, or power until a license has been issued to them as a Master Electrician by the Board of Examiners after an examination according to the rules and regulations adopted by said Board.

Also, the Board has the right to adopt rules and regulations for the placing, installing and operating electrical wires, appliances, apparatus or construction in, upon or about buildings in the City of Baltimore. (See Sec. 4 of the Act.)

STATE BOARD OF HAIRDRESSERS AND BEAUTY CULTURISTS

Office—1720 Court Square Building, Baltimore, Md.

Acts of 1935—Chapter 282.

Name.	Term Expires.	Address.
Mrs. Paul Montgomery, Chairman	July 1, 1939	Baltimore, Md.
Miss Nyna Fey	July 1, 1937	Cumberland, Md.
Mrs. Ida S. Crouch	July 1, 1938	Easton, Md.
Clay A. Nice, Secretary		Baltimore, Md.
Wm. E. Pfaff, Chief Inspector		Baltimore, Md.

The Board of Hairdressers and Beauty Culturists and the laws creating it are intended to promote the public health and safety. The Board is authorized to examine, register and license all persons engaged in or teaching hairdressing or beauty culture; to secure the better education of such persons and prevent the spread of contagious and infectious diseases by promulgating rules and regulations governing the conduct and sanitation of hairdressing and beauty culture. Practice of hairdressing or beauty culture without registration, prohibited. Students and apprentices must also obtain certificates of registration. The Board appoints a secretary who shall not be a member of the Board; and may also employ a chief inspector and two assistant inspectors. It may also conduct hearings, compel the attendance of witnesses, administer oaths, and collect registration fees for the issuance of licenses, with or without examination.

The members of the Board are appointed by the Governor. The members of the first board shall serve one, two and three years, respectively, from July 1st, 1935; and succeeding members shall serve for terms of three years. Members must have at least five years' practical experience in hairdressing or beauty culture, shall be citizens of the State of Maryland, and shall not be members of nor affiliated with any establishment or concern manufacturing or selling any merchandise or commodities used in hairdressing or beauty shops, nor be directly or indirectly connected with any school of beauty culture; and no two members shall serve at the same time who are graduates of the same school of beauty culture.

The Board is self-sustaining, having as its major source of revenue, fees collected in registration and licensing.

BOARD OF EXAMINERS OF HORSESHOERS.

Address: Frederick A. Kloch, 1172 Cleveland St., Baltimore.

Name.		Term Expires.
Dr. L. Hickman	Veterinarian	1937
Conrad Einschutz	Master	1936
William Beatty	Journeyman	1937
Frederick A. Kloch	Journeyman	1937
John J. Miller	Master	1937

The Governor appoints five members of this Board for four years from the date of their appointment. One shall be a Veterinarian, two shall be Master Horseshoers and two shall be Journeyman Horseshoers. (Ch. 491, 1898.)

It is the duty of this Board to hold regular meetings in the months of May and November in each year, for the examination of persons desiring to practice horseshoeing, as Journeymen or Master Horseshoers. The requirements of said examiners shall be furnished to all persons desiring to be examined for such certificates, and the applicant, if on examination shall be found to possess the said requirements, he shall be granted a certificate by this Board upon the payment of a fee of two dollars.

STATE BOARD OF LAW EXAMINERS.

Court of Appeals, Annapolis, Md.

Name.	Postoffice.
Alexander Armstrong (Chairman)	Hagerstown
F. W. C. Webb	Salisbury
Jesse N. Bowen (Secretary)	Baltimore

The Board consists of three members appointed by the Court of Appeals for terms of three years, and a member of the Board is appointed annually.

The Court of Appeals prescribes rules for a uniform system of examinations in this state, both for registration and for admission to the Bar; and for fees to be paid by the applicant taking examination. All applicants for admission to the Bar are referred by the Court of Appeals, to which body application is made by petition, to the State Board of Law Examiners who shall examine the applicant testing his or her qualifications for admission to the Bar.

The Court of Appeals prescribes rules for a uniform system of examinations which govern the Board of Law Examiners in the performance of their duties. No one is examined who is not a citizen and who shall not have studied law in an approved law school in some part of the United States or in the office of a member of the

Bar of this state for at least three years. On payment of one examination fee the applicant is entitled to the privilege of three examinations, but no more.

The Board reports its findings in the examination of applicants to the Court of Appeals, with any recommendation it decides to make. If the Court of Appeals then finds the applicant qualified to discharge the duties of an attorney, and to be of good moral character and worthy to be admitted, the said Court then passes an order admitting him or her to practice in all the courts of the state.

BOARD OF MEDICAL EXAMINERS OF MARYLAND.

The practice of medicine in Maryland is regulated and applicants are examined by two Boards of Medical Examiners, each composed of eight members and appointed as follows: One Board by the Medical and Chirurgical Faculty of the State of Maryland, and one Board by the Maryland State Homeopathic Medical Society of the State of Maryland. (Bagby Code, Art. 43, Sec. 116.)

The following appointed by the Medical and Chirurgical Faculty:

Dr. Henry T. Collenberg, President.....Baltimore
Dr. John T. O'Mara, Secretary-Treasurer.....Baltimore
Dr. W. Allen Griffith.....Berwyn
Dr. Thomas R. Chambers.....Baltimore
Dr. Erasmus H. Kloman.....Baltimore
Dr. George O. Sharrett.....Cumberland
Dr. John E. Legge.....Baltimore
Dr. E. Paul Knotts.....Denton

Office, 1215 Cathedral Street, Baltimore, Md.

The following appointed by the Maryland State Homeopathic Medical Society:
Dr. William Dulany Thomas, President..Medical Arts Bldg., Baltimore
Dr. John A. Evans, Secretary and Treasurer
612 W. 40th St., Baltimore
Dr. A. P. Stauffer.....Hagerstown
Dr. M. B. Hood.....Baltimore
Dr. W. C. Bode.....Baltimore
Dr. N. V. Wright.....Baltimore
Dr. Henry Russell.....Baltimore
Dr. Fred E. Hesser.....Baltimore

The function of the Board of Medical Examiners is to determine licensure of physicians, same to be secured by examination conducted by the Board or through recognition of license issued by other States. Two examinations are held, in December and June, each year in Anatomy, Physiology, Medical Chemistry, Surgery, Practice, Materia medica, Therapeutics, Obstetrics and Pathology. A fee of $20.00 is required of each participant in the examination. Fee of $50.00 of licentiates coming from other States unless said State charges more when fee is same as charged by said State, and fee of $10.00 for the preparation of transfer papers in the manner required by the State of which recognition is sought.

STATE BOARD OF CHIROPODY EXAMINERS OF MARYLAND.

712 Union Trust Building, Baltimore, Md.

The Board of Chiropody Examiners, established under Chapter No. 173 of the Acts of 1916, codified as Section 364 of the Annotated Code of 1924, is comprised of four members, to be selected by the Board of

Medical Examiners of Maryland, three of whom are to be members of the Maryland Pedic Association, and one from the Board of Medical Examiners. The Board determines by examinations in Anatomy, Physiology, Therapeutics, Minor Surgery and Asepsis, as pertaining to the foot, the fitness of applicants for license to practice Chiropody in Maryland. The fee for examination is Fifteen Dollars and Ten Dollars for license if applicants pass examination. Examinations are held in January and July.

Henry T. Collenberg, M.D., President.....2 W. Read St., Baltimore
Harry P. Clifton, Secretary.....712 Union Trust Building, Baltimore
William M. Lee.....222 N. Liberty Street, Baltimore
Regina M. Benzinger.....217 N. Liberty Street, Baltimore

BOARD OF EXAMINERS OF MOVING PICTURE MACHINE OPERATORS.

506 E. Baltimore Street, Baltimore.

(All Terms Expire 1937.)

Name.	Postoffice.
Meyer Leventhal, Exhibitor	Baltimore
Nelson Baldwin, Operator	Baltimore
Charles V. Gordon, Fire Underwriters	Baltimore

Governor bi-ennially appoints in and for Baltimore City three; one from Board of Fire Underwriters' Association, one licensed moving picture machine operator, a member of the Moving Picture Operators' Union, one exhibitor licensed to operate motion picture machines; all of whom have had not less than three years' experience at the business and who have resided in Baltimore City for not less than two years next preceding their appointment. (Ch. 195, 1918.)

It is the duty of this Board to examine and license operators of moving picture machines, and has supervision over the same, in Baltimore City only.

STATE BOARD OF EXAMINERS OF NURSES.

Address Sister Mary Helen Ryan, Secretary, 1217 Cathedral St., Balto.

Name.	Postoffice.	Term Expires.
Sister Mary Helen Ryan	Baltimore	1937
Mrs. Edgar H. McBride	Frederick	1937
Miss Helen C. Bartlett	Baltimore	1938
Miss Estella C. Baldwin	Baltimore	1939
Vacancy.		

This Board consists of five members appointed by the Governor for terms of three years each, as vacancies occur. Appointees must be selected from lists sent to the Governor by the Maryland State Nurses' Association.

It is the duty of this Board to examine all applicants for registration as "Registered Nurse," and if found competent, to issue the proper certificate. Also, to examine applicants for license, as "Licensed Practical Nurse," and if found competent to issue the proper certificate. A register of the names of all nurses duly registered and licensed shall be kept open to the public. It is also the duty of this Board to visit and inspect the Training Schools for Nurses in this State, to the end that it may be conversant with the course of study and training as carried on in these schools. The State Board of Examiners of Nurses may revoke any certificate for registration or for license, for cause. (Ch. 172, 1904; Ch. 527, 1916; Ch. 230, and Ch. 274, 1922.)

STATE BOARD OF EXAMINERS OF OPTOMETRY.

Address the Secretary.

Name.	Term Expires.	Postoffice.
Dr. B. W. Hazell, President	1937	Baltimore
Dr. J. Fred Andreae, Sec., Lexington Building	1937	Baltimore
Dr. Martin Roos	1937	Baltimore
Dr. Israel Dvorine	1939	Baltimore
Dr. R. A. Highbarger	1939	Hagerstown

Terms are four years. Appointees must be selected from lists furnished the Governor by the Maryland Association of Optometrists. (Ch. 231, 1922.)

The duties of the Board are to examine all persons not exempt in this Act desiring to practice optometry in the State of Maryland and if found qualified, to issue certificates of examination and registration, which must be recorded in the city or county of permanent residence.

To transact such business as brought before it as concerns the practice of Optometry and as outlined in Optometry Act.

BOARD OF OSTEOPATHIC EXAMINERS.

319 N. Charles Street.

Name.	Term Expires.	Postoffice.
Examiners:		
E. F. Withers, Pres.	1937	Denton
Evelyn C. Luke	1937	Hagerstown
LeGrand M. Bennett, Sec'y	1939	Baltimore
Eunice B. Waugaman	1939	Cumberland
John W. Jones	1939	Baltimore

Governor appoints five from a full list of members in good standing of the Maryland Osteopathic Association, two for 1 year, two for 2 years, and one for 3 years, and as these terms expire the successor is appointed for 3 years from the first day of June. (Ch. 786, 1914.)

The Maryland Board of Osteopathic Examiners on receiving applications for license to practice Osteopathy within the State, investigate credentials of said applicant and if they meet the requirements, a license is issued by said Examining Board. Two stated meetings are held each year for the examining of such applicants whose credentials will not warrant the issuing of a license through the previous practice, or Reciprocity Acts. Said Examining Board co-operates with municipal and State officials in enforcing the laws regulating the practice.

STATE BOARD OF PHARMACY.

Name.	Postoffice.	Term Expires.
Harry R. Rudy, President	Hagerstown	1941
Robert L. Swain, Secy.-Treas.	Baltimore	1940
L. M. Kantner	Baltimore	1939
William C. Powell	Snow Hill	1937
Lloyd N. Richardson	Bel Air	1938

Address the Secretary, 2411 North Charles Street, Baltimore, Md.

The Governor appoints five, one annually, for a term of five years. Two shall be residents of Baltimore City and three residents of the counties. (Ch. 179, 1902.)

This Board is for the purpose of examining all candidates that might present themselves for an examination as Pharmacists.

The Board keeps a record of all registered Pharmacists and registered Assistant Pharmacists of Maryland.

The members of the State Board of Pharmacy and the duly authorized agents and employees of the State Department of Health, have the power to inspect in a lawful manner every prescription compounded or dispensed at any pharmacy or drug store and/or medicines, drugs, drug products or domestic remedies and to fully inspect any pharmacy or other place where medicines or drugs, drug products or domestic remedies are compounded or exposed for sale. Druggists and pharmacists are required to keep in their places of business a suitable book or file in which shall be preserved for a period of not less than five years every prescription compounded or dispensed at said drug store or pharmacy.

The Poisons Law confers many powers and duties upon the Board. Under the Pharmacy Act, the Board is authorized to issue permits to pharmacies and to manufacturers of drugs, medicines, toilet articles, dentifrices, and cosmetics. The Board is required to prescribe the technical and scientific apparatus and equipment which a drug store must possess. Wide powers of inspection and regulation are vested in the Board.

Any information pertaining to pharmacy in Maryland should be addressed to the Secretary of the Board, who can supply a copy of any pharmacy law of Maryland.

COMMISSIONERS OF PRACTICAL PLUMBING.

(All Terms Expire May, 1937.)

Name.	Address.
Secretary:	
George R. Hardesty	3125 Belair Road
Ex-Officio Members:	
Dr. Huntington Williams, Health Commissioner	Baltimore
Dr. Robert H. Riley, Director State Board of Health	Baltimore
Appointed by the Governor:	
Harry Elgin	303 S. East Ave., Pres.
Reuben Goldman	1201 W. North Ave., Treas.
Henry J. Ackerman	4309 Forest View Ave., Exec. Sec'y

The Governor appoints, for a term of two years from the first day in May, three skilled plumbers of Baltimore City, who, with the Commissioner of Health of Baltimore City and one member of the State Board of Health, comprise the Board. (Ch. 436, 1910.)

The law of Maryland requires that those who may desire to engage in or work at plumbing shall first secure a certificate of their competency. It is the duty of this Board to examine those so engaged and to ascertain whether or not they are entitled to a certificate.

The Board holds meetings regularly twice a week from February 1st to June 1st of each year for the renewing of and issuing of licenses and special meetings during the balance of the year.

Master and journeyman certificates are given upon a successful answer to a written and practical examination.

In Anne Arundel County there functions a plumbing commission authorized by Chapter 402 of the General Assembly 1935.

EXAMINERS OF PUBLIC ACCOUNTANTS.

Mercantile Trust Building, Baltimore.

Name.	Term Expires.	Postoffice.
Accountants:		
Edw. J. Stegman (Chairman)	1937	Baltimore
Charles O. Hall	1938	Baltimore
J. Wallace Bryan (Sec'y-Treas.)	1939	Baltimore
Attorney:		
J. Richard Wilkins	1937	Baltimore
Economist:		
W. O. Weyforth	1937	Baltimore

The Governor appoints three Certified Public Accountants (one each year) for terms of three years each, together with one attorney for a term of two years, and one economist (selected from a list of three names submitted by the President of Johns Hopkins University) for a term of two years (Chapter 585, 1924; Bagby's Annotated Code of Public General Laws of Maryland, Article 75-A).

The duties of this Board are to examine applicants for certificates as Certified Public Accountants. Examinations are held once a year, usually in November, and are conducted according to the Board's rules and regulations. The names of those persons who pass the examinations are transmitted by the Board to the Governor, and to such persons the Governor issues certificates. The Governor may revoke any such certificate for cause.

STATE BOARD OF UNDERTAKERS AND EMBALMERS

506 Old Town Bank Building, Baltimore, Md.

Chapters 111, 226, 565, 572, Acts 1935
Chapter 575, Acts 1924.

(All terms expire May, 1937)

Ex-Officio Members:

Dr. R. H. Riley	Director, State Board of Health
Dr. Huntington Williams	Health Commissioner of Baltimore
Dr. Wm. H. F. Warthen	Asst. Health Commissioner of Balto.

Members appointed by the Governor:

Sol Levinson, President	Baltimore
J. Jerome Frampton, Treasurer	Federalsburg
George A. Farley	Baltimore
Andrew K. Coffman	Hagerstown
William Cook	Baltimore
John Ullrich	Baltimore
John M. Weber	Baltimore
Charles E. Delosier, Secretary	Baltimore

The Governor, with the consent of the Senate, appoints seven, who with the Secretary of the State Board of Health, and the Commissioner and Assistant Commissioner of Health of Baltimore City, constitute the Board.

It is the duty of any person, co-partnership or corporation now licensed to carry on the business of Undertaking in the State of Maryland, within sixty days of the passing of this Act (June 1, 1935) to

cause his, her, their or its name or names to be registered with the State Board of Undertakers of Maryland and to procure a license to carry on the business of Undertaking and Embalming within the State, such license to be renewed annually.

The laws generally deal with the qualification and licensing of all persons engaged and/or assisting in Undertaking and Embalming in the State of Maryland; the holding of examinations to determine such qualifications, and provides penalties for violations of the provisions relating to licenses and registration.

Special qualifications are required of Undertakers, their assistants and employees concerning the care, preparation for burial, burial or shipment of dead human bodies; the disinfection of clothing and bedding of deceased persons who have died from an infectious or contagious disease and the premises where he or she shall have died, as well as the laws (general and local) relative to burials, burial permits and the proper care, preparation for burial and burial or shipment of dead human bodies.

The law also makes provision for examination of applicants to practice Embalming in such subjects as anatomy, sanitation, disinfection, embalming (theoretical and practical), and the laws relating to contagious, infectious and communicable diseases.

The penalty for violation of the Undertakers Law, relating to registration and licensing, is a fine of not more than $100 or imprisonment for a term not exceeding one year, or both. The penalty for violation of the Embalmers Law, relating to registration and licensing, is a fine of not less than $50 nor more than $500, or imprisonment not exceeding one year, or both.

STATE VETERINARY MEDICAL BOARD.

Linden Avenue and Dolphin Streets.

(Terms Expire 1937.)

Name.	Postoffice.
Dr. R. V. Smith, President	Frederick
Dr. Hulbert Young, Secretary	Baltimore
Dr. John H. Engel	Baltimore
Dr. H. J. McCarthy	Howardsville
Dr. Thomas Ladson	Olney

The Governor appoints five for four years from the first Monday in May. (Bagby Code, Art. 43, Sec. 136.)

The State Veterinary Medical Board is authorized to issue licenses entitling the holders thereof to practice veterinary medicine and surgery in the State of Maryland. It shall be unlawful for any person or persons to practice veterinary medicine or surgery in the State of Maryland without having previously obtained a diploma from a college duly authorized to grant such to students of veterinary medicine and surgery and who shall also pass a satisfactory examination before the State Veterinary Medical Board. The Board is required to examine all diplomas as to their genuineness, and each applicant shall submit to a theoretical and practical examination before the Board. It is the duty of the Board to keep a register of all practitioners qualified to practice veterinary medicine and surgery or any branches thereof in the State, and have said register open to the public at all reasonable hours.

THE INSPECTOR OF TOBACCO

Warehouse, Charles and Conway Streets, Baltimore.

(Terms Expire 1937.)

Name.	Postoffice.
Inspector:	
Albert J. Lomax	Leonardtown
Chief Clerk:	
Harvey B. Hall	Galesville

Governor, without Senate confirmation, appoints one for two years from first Monday in March. (Ch. 39, 1920.)

Chapter 39 of the Acts of 1920 provided that the Tobacco Inspector who had heretofore been appointed by the State Board of Agriculture, should be appointed by the Governor. The Inspector of Tobacco must be a tobacco grower or a duly qualified leaf-tobacco dealer, and a resident of one of the tobacco growing counties of the State. He has charge of the State Tobacco Warehouses and other property connected therewith in the City of Baltimore.

Receipts for 1935	27,417 Hhds.
Shipments for 1935	26,922 "
Stock on hand January 1st, 1936	18,706 "

THE MARYLAND STATE BOARD OF MOTION PICTURE CENSORS

211 North Calvert Street, Baltimore.

Name.	Postoffice.	Term Expires.
Chairman:		
Dr. Benj. Paul Sandy	Baltimore	1938
Vice-Chairman and Treasurer:		
Vera B. Phoebus	Oriole	1939
Secretary:		
Marie W. Presstman	Baltimore	1937
Chief Clerk:		
Helen L. Odom		Baltimore
Stenographer:		
Florence W. Jones		Baltimore
Inspectors:		
Howard E. Harding		Baltimore
Howard G. Cooling		Barton, Md.
Mrs. Mary H. Duvall		Baltimore
Mrs. Sadie M. Dorsey		Baltimore
Michael A. Coughlan		Baltimore
Film Examiner and Measurer:		
J. Elwood Knight		Baltimore
Moving Picture Operators:		
Arthur J. Stewart		Baltimore
William Gershourtz		Baltimore

Moving Picture Operator's Assistant:
Edward Williams ..... Baltimore

The Board consists of a Chairman, Vice-Chairman and Secretary, appointed by the Governor, with the consent of the Senate, for a term of three years. (Ch. 390, 1922; Ch. 555, 1929.)

The duties of the Board are to examine all films, reels or views to be exhibited or used in the State of Maryland; to approve such as are moral and proper, and to condemn or eliminate those which in the judgment of the Board, tend to debase or corrupt morals, or incite to crime.

The Board receives in advance a fee of $2.00 for each 1,000 feet of film, or fractional part thereof, submitted for examination, and $1.00 for each duplicate of 1,000 feet, or fractional part thereof, if submitted within a year after the examination and approval of the original film. Upon completion of the examination the Board issues a certificate stating the result of the examination and furnishes an official approval seal, record of which is kept by the Board.

Persons submitting films to the Board for examination, if dissatisfied with the result of the first examination, may, upon appeal, submit the same film to the Board for re-examination, and finally to the City Court of Baltimore.

Any person failing to display the approval seal of the Board may be fined from $5.00 to $10.00, or in default of payment may be sentenced to imprisonment from two to five days.

The law under which the Board was operating was found to be inadequate. A bill, therefore, was introduced and passed by Act of the Legislature of 1922, Chapter 390, which repealed and re-enacted each and every section of the original Acts of 1916, 1918 and 1920, with amendments and changes, conferring additional powers upon the Board and providing increased penalties for violations of the Act.

The Act of 1929 provides for a new schedule of fees chargeable by the Board.

The provisions of the Act do not apply to any non-commercial exhibition of films by religious, charitable or fraternal organizations, or by any library, school or museum, for purely religious, charitable, fraternal or educational purposes. The Board is authorized to issue permits free of charge to organizations of the above character where exhibitions of films of the above type are to be shown in public places of amusement, such permits to be issued at the discretion of the Board and without examination of film, provided proper affidavits of character of film are made to the Board.

THE MARYLAND RACING COMMISSION

1106-1107 Fidelity Building, Baltimore, Md.

Commissioners:	Address.	Term Expires.
Jervis Spencer, Jr., Chairman	Garrison	1939
Edwin Warfield, Jr.	Woodbine	1937
George R. Norris	Dundalk	1941

Secretary:
Jas. F. Hayward ..... Baltimore

Stenographer and Bookkeeper:
Mrs. William Chesnut.....Baltimore
Inspectors:
Douglas C. Turnbull (Chief).....Baltimore
William A. Mentzel.....Baltimore
Wm. L. Harron.....Broome's Island
Charles S. Early.....Brandywine
Auditor:
Edward G. Shipley.....Baltimore
Veterinarian:
Dr. T. A. Ladson.....Olney, Md.

The Governor appoints three members, not more than two of whom shall belong to the same political party. Each shall have resided in the State for five years prior to his appointment. Their terms are for six years each.

The law creating the commission was passed at the Legislative Session of 1920 and appears as Chapter 273. Under this law only such persons, associations or corporations may hold or conduct any meeting within the State of Maryland whereat horse racing shall be permitted for any stake, purse or reward, as are licensed by the Commission.

The Racing Commission has full power to prescribe rules, regulations and conditions under which all horse races are conducted; and may make rules restricting and regulating betting on all such races; fix and regulate the rate of charge by the licensee for an admission, the performance of any service, or for the sale of any article on the premises; and also may regulate the size of the purse, stake or reward offered for the conduct of such races, and the payment of money for salaries, fees and compensation by the licensee.

In addition to licensing racing generally for a prescribed period, bona fide County Fairs or Agricultural Exhibits may be licensed by the Racing Commission to conduct racing during not more than five days each in any one year upon payment of the required license fee.

The decision of the Commission in the issue of licenses, the award of days for the holding of races by any licensee, and the suspension or revocation of licenses are matters in the discretion of the Commission. The action of the Commission in suspending or revoking any license is final, except, however, the propriety of such action is subject to review by the courts on questions of law only.

STATE DEPARTMENT OF MECHANICAL ENGINEERING

(Chapter 555, Acts of 1935.)
Terms expire first Monday in May, 1938.

It is the duty of the Department of Mechanical Engineering to make, in each fiscal year, a complete survey of all physical properties of the State, such as mechanical equipment and repairs necessary; to supervise the operation and maintenance of mechanical equipment inside and outside of all State buildings, including the heating, lighting, plumbing, ventilating, water supply and sewerage disposal. The Department is required to make an annual report of its activities, and list in detail all properties, repairs made and changes necessary. The State Engineer and the Senior and Junior Assistant Engineers are appointed by the Governor.

Elmer Hammond (State Engineer).....1023 W. Barre St., Baltimore
W. B. Robe (Senior Asst. Engineer).....408 Bosley Ave., Towson
Harry Boublitz (Junior Asst. Engineer).....3640 Hickory Ave., Baltimore

UPPER POTOMAC RIVER COMMISSION

(Chapter 409, Acts of 1935.)
(Amended Ch. 6, Acts of Extra Session, 1936.)

George W. Legge (Chairman).....1941..... Cumberland
(Appointed by the Governor)
Owen E. Hitchins .....1939 .....Cumberland
(Appointed by Board of County Commissioners of Allegany County)
George Warnick .....1937..... Bloomington
(Appointed by Board of County Commissioners of Garrett County)

The Commission is composed of three members, one appointed by the County Commissioners of Garrett County, one by the County Commissioners of Allegany County, and the third by the Governor, who also designates the Chairman. The terms of the Commissioners are six years from May 1, 1935, except those first appointed by the County Commissioners of Garrett County and Allegany County serve for two and four years, respectively, and their successors for six years, so that the term of one Commissioner shall expire biennially.

The purpose of the law creating the Commission is to conserve, regulate and control water resources within the Upper Potomac River District, consisting of Allegany County and Election District No. 4 of Garrett County; and the Commission is authorized to acquire lands, structures or buildings, or any stream bed, waterway, watershed or water rights, for the construction, operation and maintenance of any dam, reservoir, etc. The County Commissioners of Allegany County are authorized to levy taxes for the operation, maintenance, regulation and control of works purchased, acquired or constructed under the Act.

By Chapter 6 of the Acts of the Special Session of 1936, the County Commissioners of Allegany County were authorized to issue bonds or to borrow from any governmental agency any amount up to $200,000, to aid said Commission in the acquisition of lands or for the construction or maintenance of lands, dams, reservoirs, etc., whenever deemed advisable or expedient, without submitting the question of advisability to the voters of the County, and to make a special tax levy for the purpose of paying the principal and interest of the bonds or loan.

THE CHESAPEAKE BAY AUTHORITY BOARD.

(Chapter 330, Acts of 1935.)

Name.	Term.	Address.
Albert D. Graham, Chairman	1939	First National Bank Bldg., [Baltimore
Walter Hopkins	1941	2 Wyndhurst Ave., Baltimore
Ralph H. Grier	1937	Salisbury

Chapter 330 of the Acts of 1935 created the Chesapeake Bay Authority, to be composed of three members. Two of the original members were named in the Act and the third was to be appointed by the Governor. The persons named in the Act resigned, and on June 3, 1935, the Governor appointed the three members as named above. The Act authorized the Board to construct a bridge across the Chesapeake Bay, including the approaches thereto, with power to maintain and operate said bridge and charge tolls for the use thereof, as well as to maintain and operate a ferry across the Chesapeake Bay and to charge tolls for the use of same. For the purpose of securing funds to construct a

bridge, the Board is authorized to issue bridge bonds not exceeding $10,000,000, and for the purpose of purchasing the Annapolis-Claiborne Ferry, to issue ferry bonds not to exceed $1,200,000. For the purpose of constructing approaches to the bridge, the Board is also authorized to issue bridge approach bonds not to exceed $520,000. The Act also authorizes the State Roads Commission to assist the said Chesapeake Bay Authority and, under certain circumstances, to exercise its general powers.

MISCELLANEOUS BOARDS AND COMMISSIONS

BOARD OF TRUSTEES OF ST. MARY'S INDUSTRIAL SCHOOL FOR BOYS.

(Terms Expire 1937.)

Name.	Postoffice.
Geo. M. Armor	Baltimore
Albert D. Graham	Baltimore
Edward Gross	Baltimore
David London	Baltimore
George W. Rife	Baltimore

Superintendent, Brother John Fidelis, C. F. X.

The Governor appoints five for two years from first Monday in May. (Ch. 35, 1908.)

St. Mary's Industrial School for Boys of the City of Baltimore was incorporated in 1866. It is situated in the western part of the city on Wilkens, Caton and De Sota Road.

This school is under the personal management of the Xaverian Brothers, a body of men who devote their lives to the education of boys and young men. Brother John Fidelis is the present Superintendent, and all communications should be addressed to him.

The State of Maryland appropriates $60,000 annually towards the maintenance of the boys sent to the school from the various counties of the State. The wards of the City of Baltimore are paid for by the city at the rate of $16⅔ per month.

BOARD OF MANAGERS OF HOUSE OF REFORMATION.

Institution at Cheltenham, Prince George's County.

(Terms Expire 1937.)

Name.	Postoffice.
Joseph C. Briscoe	Baltimore
Frederick Douglas	Baltimore
John E. McCormick, Secretary, Vickers Building	Baltimore

Superintendent, Hal T. Kearns.

Governor appoints two State Directors for this institution annually in the month of February. (Bagby Code, Art. 27, Sec. 553.)

The inmates are all colored boys between the ages of 10 and 21 years. Each boy under 16 years of age is required to attend school one-half of each day and be engaged in some industrial work the other half. All inmates over sixteen years of age are required to attend school for one and a half hours five nights a week. Various industries are taught, the principal one being farming. The larger boys are carefully trained in practical farming. All the work of the

farm of 1,238 acres is done by the boys under a head farmer and an assistant. The other industries in which the boys are trained are tailoring, shoemaking, painting, laundering, baking; others are taught to be waiters. All the clothing worn by the boys is made by them in the tailoring department.

The boys are committed by the courts and magistrates of the State and City of Baltimore. Those coming from Baltimore are committed mostly by the Juvenile Court. All commitments are during minority, but are really indeterminate, as, by an honor system, a boy may earn his parole in one year after he enters the institution.

Chapter 366—acts 1935 authorizes the transfer by the House of Reformation to the Board of Public Works of the State of Maryland, all its property, rights, franchises, privileges and immunities provided the State of Maryland assume all mortgage liens and encumbrances against the same.

MARYLAND WORKSHOP FOR THE BLIND.

601 N. Fulton Avenue, Baltimore.

(Term Expires 1937.)

Name.	Postoffice.
Dr. A. G. Barrett, President	Baltimore
C. G. Hilgenberg	Baltimore
John L. Beck, Sec. and Supt.	Baltimore
John F. Bledsoe	Baltimore
Frederick A. Dolfield, Treasurer	Baltimore
Wm. H. Klinefelter	Baltimore
John G. Schilpp, V.-Pres. and Counsel	Baltimore

The Maryland Workshop for the Blind, located at 601 N. Fulton Ave., Baltimore, was founded by an Act of the Legislature of 1908, Chapter 566.

It is governed by a Board of Directors, three members of which are appointed by the Governor and two by the Board of Directors of the Maryland School for the Blind.

The Board elects its chairman and treasurer from its own membership and is empowered to hire a secretary and other necessary employees and to fix their compensations.

The Workshop shall be open for the training, labor and manufactures to all Blind citizens of Maryland over 18 years of age, who can give satisfactory evidence of character and of their ability to do the work required of them.

It is the official commission appointed by the State for all matters pertaining to the Adult Blind of the State.

DIRECTORS OF MINERS' HOSPITAL.

Frostburg, Maryland.

Name.	Postoffice.	Term Expires
John W. Hendley	Frostburg	1939
Walter W. Wittig	Frostburg	1939
Dr. W. O. McLane, Jr.	Frostburg	1937
B. H. McCrackin	Frostburg	1937

Board consists of four members appointed by the Governor, two bi-ennially for a term of four years.

Chapter 441, 1912, provides for a Board of seven directors—four to be appointed by the Governor and three to be selected by the four

so appointed. The three members selected by other members of the Board are as follows:

Name.	Postoffice.
Dr. Harry Teter	Frostburg
Olin Gunnett	Frostburg
Rev. William Reese	Frostburg

BATTLEFIELDS OF FRANCE COMMISSION

This Commission is created by Chapter 345 of the Acts of 1922. The Act provides that the Governor shall appoint three citizens who were former soldiers, sailors or marines from Maryland and who served in France during the recent war against Germany and her Allies, who shall serve without pay but be allowed actual and necessary expenses.

It is the duty of the Commission to visit the battlefields of France and ascertain the points where Maryland troops were engaged and designate the points where monuments and markings shall be erected. It shall also determine the character and design of such monuments and markers and perform all necessary work in erecting these memorials. (This Commission has not been appointed.)

BOARD OF VISITORS AND GOVERNORS OF WASHINGTON COLLEGE.

Dr. Gilbert Wilcox Mead, President.

Name.	Term Expires.	Address.
Hiram Staunton Brown	1938	Rye, New York
Irvin T. Kepler	1937	Elkton, Md.
Samuel E. Shannahan	1937	Easton, Md.
W. G. Jack	1938	Rowlandsville, Md.
Edward M. Noble	1937	Denton, Md.
P. Watson Webb	1938	Cambridge, Md.
W. Lester Baldwin	1938	Baltimore, Md.
John G. Townsend, Jr.	1937	Selbyville, Del.
S. Scott Beck	1939	Chestertown, Md.
James W. Chapman, Jr.	1939	Baltimore, Md.
Arthur C. Humphreys	1939	Snow Hill, Md.
T. Harris Smith	1939	Queenstown, Md.
Dudley G. Roe	1940	Sudlersville, Md.
Fred G. Usilton	1940	Chestertown, Md.
J. Owen Knotts	1940	Denton, Md.
Walter S. McCord	1940	Easton, Md.
John E. Holland	1941	Princess Anne, Md.
J. Howard Phillips	1941	Cambridge, Md.
Dr. George A. Bunting	1941	Baltimore, Md.
Avery W. Hall	1941	Salisbury, Md.
Benjamin A. Johnson	1942	Salisbury, Md.
William D. Corddry	1942	Snow Hill, Md.
R. Brice Whittington	1942	Marion Station, Md.
Ernest A. Howard	1942	Wilmington, Del.

This Board consists of twenty-five members. Twelve are appointed by the alumni of the college, twelve by the Governor, without Senate

confirmation, and these thus appointed appoint annually a President of the College, who, by virtue of his office, is the twenty-fifth member of the Board.

In making the first appointments the Governor appoints as follows: Four for two years, four for four years and four for six years from June 1, 1922. In each of these groups three shall be residents of Eastern Shore counties and one from elsewhere. At the expiration of the above terms the Governor appoints a successor for the full term of six years from June 1st. (Ch. 121, 1922.)

(Faculty will be found under Scholarships for this College.)

BOARD OF DIRECTORS OF HOSPITAL FOR CONSUMPTIVES OF MARYLAND.

Institution at Towson, Baltimore County

State Directors:	Postoffice.	Term Expires.
Judge Frank I. Duncan	Towson	1937
Jacob Epstein	Baltimore	1941
Samuel Hoffberger	Baltimore	1941
H. Courtenay Jenifer	Towson	1939
Philip S. Morgan	Baltimore	1937
James Clarke Murphy	Baltimore	1939

Superintendent, Dr. William A. Bridges.

Governor, with consent of Senate, appoints two bi-ennially for a term of six years from first Monday in May. (Ch. 429, 1906.)

Practically all of the patients are free, only 10 per cent of the maintenance being furnished by patients. Application is made through the Medical Superintendent, and patients are received in order of their application. Address communications to the Medical Superintendent at the institution.

STATE ATHLETIC COMMISSION.

612 Union Trust Building, Baltimore.

Commissioners.	Terms Expire.
James J. Lindsay, Jr., Chairman	1939
James H. Pollack	1937
N. J. Wimbrow	1941

Secretary:
Joseph M. Kelly ..... Baltimore

Governor appoints three for terms of six years each. (Chapter 395, Acts of 1931.)

The State Athletic Commission is charged with the supervision of boxing and wrestling in Maryland. It appoints all officials connected with the sport and its power is absolute. For its supervision it collects 10 per cent of the gross receipts of all boxing and wrestling exhibitions.

Under the provisions of Section 7, Sub-title Finance Department, of Chapter 29 of the Acts of 1922, this Commission accounts monthly to the State Treasury Department for its receipts and disbursements.

WASHINGTON SUBURBAN SANITARY COMMISSION.

Name.	Term Expires.	Postoffice
Appointed by Prince George's County:		
T. Howard Duckett, Chairman	1937	Hyattsville
Appointed by the Governor:		
Emory H. Bogley	1937	Bethesda
Appointed by Montgomery County:		
J. Donald Clagett	1937	Silver Spring
Chief Engineer:		
Harry R. Hall		Hyattsville
Secretary-Treasurer:		
J. Darby Bowman		Rockville

This Commission consists of three members, one appointed by the Governor, one appointed by the County Commissioners of Prince George's County, and one appointed by the County Commissioners of Montgomery County, the latter two upon the recommendation of the State Board of Health, for a term of four years from the 1st day of May. (Ch. 122, 1918.)

STATE AVIATION COMMISSION

Office—305 Stewart Building, Baltimore, Md.

(Chapter 316—Acts of 1935)

Name.	Term Expires.	Address.
Dr. Hugh H. Young, Chairman	April 1, 1941	Johns Hopkins Hospital, Baltimore, Md.
Major Charles A. Masson, (Licensed Pilot)	April 1, 1940	Stewart Building, Baltimore, Md.
Harold E. Coburn	April 1, 1937	Perryville, Md.
Benjamin H. Brewster, 3d, (Licensed Pilot)	April 1, 1938	Brooklandville, Md.
Lieut. Comdr. A. C. McFall (Licensed Pilot)	April 1, 1939	Annapolis, Md.
Edgar Allen Poe, Jr., (Attorney)	April 1, 1939	U. S. F. & G. Building, Baltimore, Md.

This commission and the laws creating it are intended to provide a comprehensive system of State control through a State Aviation Commission of all persons, firms and corporations engaging in aeronautical activities of any kind, including the licensing of airports, landing fields, air schools, flying clubs, air beacons and other air navigation facilities, refusing, cancelling or suspending such licenses; the licensing of aviators and airships; holding investigations, fixing of penalties, and creating a State aviation fund. The law provides for appointment of a sixth member who shall act as attorney and counsel and to serve as such until April 1, 1939. For the purpose of staggering the terms of office of the several commissioners then serving, the Act of 1935, Chapter 316, directs the Governor to designate one to serve to April 1, 1937, a second member to April 1, 1938, a third to April 1, 1939, a fourth to April 1, 1940, the term of the Chairman to April 1, 1941; and authorizes a paid Secretary and stenographer. The

successor to each member of the Commission shall be appointed by the Governor for a term of three years, subject to confirmation by the Senate, except the successor to the sixth member selected as Attorney and Counsel shall always be chosen by a majority vote of the Commission.

Pilots

Major Charles A. Masson, Stewart Building, Baltimore.
Benjamin H. Brewster, 3rd Brooklandville.
Lieut.-Comdr. A. C. McFall.....Annapolis

WAR RECORDS COMMISSION.

Office—Maryland Historical Society Building, Baltimore, Md.
(Chapter 92—1920)

Col. Harry C. Jones, Chairman.....Baltimore, Md.
George L. Radcliffe.....Baltimore, Md.
Col. John Philip Hill.....Baltimore, Md.
Col. D. John Markey.....Frederick County
Capt. Charles E. Hummell.....Baltimore County

The Maryland War Records Commission was appointed for the purpose of compiling the war records of Maryland veterans. In August, 1933, it completed and published the volumes "Maryland in the World War" and "Military and Service Records." The latter publication included comprehensive maps of the areas in France in which Maryland troops served in the World War.

The Commission continues to be available for the purpose of making whatever corrections or additions to the completed records may become necessary.

COUNTY ALMSHOUSE COMMISSION.

The Legislature of 1931, by Joint Resolution No. 11, provided for the appointment by the Governor of a commission to inspect periodically the almshouses of the several counties of the State and report to him on the conditions of said institutions and inmates thereof.

Three members of this commission have been appointed, as follows:

Dr. George H. Preston, Commissioner of Mental Hygiene.....Baltimore
Mrs. J. Wilson Ryon.....Hyattsville
Hon. Wm. Fell Davis.....Federalsburg

TRUSTEES OF WASHINGTON CEMETERY.

(Terms Expire 1936.)

Name.	Postoffice.
John K. Beckenbaugh	Sharpsburg
John S. Kausler	Hagerstown
Dr. Hubert L. Porterfield	Hagerstown

Governor appoints three for a term of three years from first Monday in May. (Ch. 213, 1870.)

COMMISSIONER OF DEEDS FOR OTHER STATES AND COUNTRIES RESIDENT IN MARYLAND

Name. Postoffice.

Arthur Buxbaum ..... Baltimore

For District of Columbia, Michigan, Oregon, New Hampshire, Rhode Island and Porto Rico.

Charles H. Hesse ..... Baltimore

For Alabama, Arizona, Arkansas, California, Connecticut, Delaware, Florida, Georgia, Idaho Illinois, Indiana, Iowa, Kansas, Kentucky, Louisiana, Massachusetts, Michigan, Minnesota, Missouri, Nebraska, Nevada, New Hampshire, New Mexico, New York, North Carolina, North Dakota, Ohio, Oklahoma, Oregon, Rhode Island, South Carolina, South Dakota, Tennessee, Texas, Utah, Virginia, Washington, West Virginia, Wisconsin, Wyoming, District of Columbia and Porto Rico.

COMMISSIONER OF DEEDS FOR STATE OF MARYLAND RESIDENT IN THE STATE OF PENNSYLVANIA

James J. O'Reilly, 6027 Locust St., Philadelphia, Rem. 2 yrs. from 1st Monday in May, 1935.

COMMISSIONER OF DEEDS FOR STATE OF MARYLAND RESIDENT IN KINGDOM OF YUGOSLAVIA

Charles Hutter, Zagreb, Podsused 47, Yugoslavia, Rem. 2 yrs. from 1st Monday in May, 1935.

MARYLAND NATIONAL CAPITAL PARK AND PLANNING COMMISSION.

(Chapter 345, Laws of Maryland, 1927.)
(Chapter 286, Laws of Maryland, 1929.)
(Chapter 379, Laws of Maryland, 1929.)
(Chapter 204, Laws of Maryland, 1931.)
(Chapter 370, Laws of Maryland, 1931.)
(Chapter 33, Laws of Maryland, 1933.)
(Chapter 505, Laws of Maryland, 1933.)
(Chapter 504, Laws of Maryland, 1935.)
(Chapter 505, Laws of Maryland, 1935.)
(Chapter 508, Laws of Maryland, 1935.)
(Chapter 575, Laws of Maryland, 1935.)
(Chapter 58, Laws of Maryland, 1936.)

Commission to have supervision over the Maryland-Washington-Metropolitan District to be appointed by the Governor subject to confirmation by the Board of County Commissioners of the county of which appointee shall be a resident and to consist of six members of whom three shall be residents and taxpayers of that portion of the District within Montgomery County and three to be residents and taxpayers of that portion within Prince George's County. The Chairman of The Washington Suburban Sanitary Commission shall be ex-officio a member of this commission and charged to the allotment of the county of which he shall be a resident. The first appointments shall be made on or before May 1st, 1927, for terms of four

years for the five appointive members except that the terms of two of first appointees for Montgomery and Prince George's Counties respectively shall be for six years each. The annual salary of the chairman shall be $3,000 and of the other five members $500.00, payable monthly, provided, however, that the salary of the Commissioner who is Chairman of The Washington Suburban Sanitary Commission shall be in addition to salary received by him in latter capacity, a Secretary-Treasurer shall be paid an annual salary of $2,000.00, a General Counsel a salary of $2,400 per annum. The Secretary-Treasurer and the General Counsel shall be residents of the county in which the Chairman does not reside. Offices shall be maintained in both Montgomery and Prince George's County. The Commission shall publish annually in at least one newspaper in Montgomery and Prince George's County a full and true account of its receipts, disbursements, etc., which shall have been audited by The State Auditor.

The duties of the commission shall consist of planning, guiding and accomplishing a co-ordinated, comprehensive, adjusted, systematic and harmonious development of the district's highways, parks and other public places and public works, the acquisition of land for these purposes and the construction, maintenance and operation necessary thereof.

Office, 812 Tower Building, Washington, D. C.

Name		Address
Chairman:		
George N. Palmer	1937	Seat Pleasant, Prince George's Co.
Secretary-Treasurer:		
Charles M. Jones		Rockville
General Counsel:		
Walter W. Dawson		Rockville, Montgomery County
Appraiser and Land Purchasing Officer:		
Curtis Walker		Chevy Chase
Chief Engineer:		
Irving C. Root		Silver Spring
Member Ex-Officio:		
T. Howard Duckett		Hyattsville
Members:		
Richard F. Green	1937	Rockville
Wilton T. Allen	1939	Chevy Chase
Lacy Shaw	1937	Silver Spring
Frank B. Smith	1937	Mt. Rainier
Park Commissioner:		
Wilton T. Allen		(Office) Silver Spring

INTER-RACIAL COMMISSION.

(Acts 1927 Ch. 559.)

To consider questions concerning the welfare of colored people residing in Maryland, recommend legislation and sponsor movements looking to the welfare of such people and to the improvement of the interracial conditions.

WHITE MEMBERS.

	Term Expires.
Albert S. Cook, State Superintendent of Schools, *ex-officio.*	
Thomas J. S. Waxter, 4721 East Lane, Baltimore	1940
Ralph P. Gilmore, Overlea	1940
W. Price Ambrose, 3851 Roland Ave., Baltimore	1942
Herman Scherr, Rochester Court Apts., Baltimore	1942

	Term Expires.
Rev. Asbury Smith, 5270 Reisterstown Rd., Baltimore	1942
Dr. J. O. Spencer, Morgan College, Baltimore	1938
Mrs. George Abram Moss, Annapolis	1938
John J. Stump, Cumberland	1938
Dr. Charles V. Hayden, Leonardtown	1940

COLORED MEMBERS.

Rev. George F. Bragg, 1425 McMechen Street, Baltimore	1940
Jesse Nicholas, 1012 Arlington Avenue, Baltimore	1940
J. F. Stewart, 402 E. Church Street, Salisbury	1940
Leon Roye, Havre de Grace	1942
Mrs. Lillie Jackson, 1216 Druid Hill Ave.	1942
Mrs. Anna McMechen, 2207 McCulloh Street, Baltimore	1938
George Watty, 540 W. Lanvale Street, Baltimore	1938
Dr. B. M. Rhetta, 2139 Druid Hill Avenue, Baltimore	1938
Earle L. Bracey, Cumberland	1942

COMMISSION ON HIGHER EDUCATION FOR NEGROES.

(Chapter 577, Acts of 1935.)

The report of said Commission shall be submitted to the Governor at a General Assembly of Maryland. The said Commission is as follows:

Name.	Address.
Judge Morris A. Soper	Post Office Bldg., Baltimore
Dr. Barnett M. Rhetta	2139 Druid Hill Ave., Baltimore
Edward N. Wilson	Morgan College, Baltimore
Carl J. Murphy	2406 Overland Ave., Baltimore
Dr. Ivan E. McDougle	1219 Roundhill Rd., Baltimore
Dr. David Robertson	2229 N. Charles St., Baltimore
W. A. C. Hughes, Jr.	4 E. Redwood St., Baltimore
Francis M. Wood	Old Frederick Rd. and Cummings Ave., Baltimore
Dr. William Rosenau	Esplanade Apts., Baltimore
Dr. Arthur O. Lovejoy	827 Park Ave., Baltimore

It is the duty of said Commission to make a study and survey of the needs in Maryland, including Morgan College, and make such recommendations as may be necessary to provide facilities for the Higher Education of Negroes in the State of Maryland and to administer certain funds for scholarships to negroes to attend college outside the State of Maryland. The report of said Commission is to be submitted to the Governor at a General Assembly of Maryland.

WAR MEMORIAL COMMISSION.

(Acts 1924, Chapter 537.)

Commission of 10, Governor to appoint five and Mayor of Baltimore to appoint five, to manage the War Memorial Building in Baltimore City.

Governor's appointments:

Vacancy.

Capt. Richard C. O'Connell, 104th Medical Regiment, Baltimore, five years from June 30, 1932.

Dr. Hugh H. Young, Johns Hopkins Hospital, Baltimore, five years from June 30, 1933.

Major Harry E. Flook, Cumberland, five years from June 30, 1934.

Col. D. John Markey, Frederick, 5 years from June 30, 1935.

PATAPSCO AVENUE—HANOVER STREET TO WASHINGTON BOULEVARD COMMISSION.

Joint Resolution No. 18—Acts of 1935

Members of the Commission

Albert W. Clark (Chairman)	3543 3rd St., Baltimore
George F. Anderson	3904 5th St., Baltimore
Herman Roberg	3628 5th St., Baltimore
Milton Stansbury	3702 3rd St., Baltimore
Herman C. Stoll	3401 Hanover St., Baltimore

A Joint Resolution of the Legislature of 1935 requested the Governor to appoint a Commission to investigate and report as to the advisability of extending Patapsco Avenue, west of Hanover Street, up to the Washington Boulevard. The Resolution advises the appointment of a Commission of five members, one or more of whom are to be residents in Brooklyn, interested in improving traffic conditions. The Commission is requested to submit its report jointly to the Governor and the State Roads Commission, with recommendations.

CORPORATION LAWS REVISION COMMISSION

Joint Resolution 20, Acts of 1935.

A Joint Resolution of the Legislature, 1935, requests the Governor to appoint a Commission of five members. The Resolution recites that many changes have taken place in the organization of corporations and that many years have elapsed since the Corporation Laws of the State were revised. It is the duty of the Commission to investigate fully the Corporation Laws of the State and all decisions with reference thereto, and all other matters pertinent to the subject. The Commission is to prepare a report containing drafts of bills revising the Corporation Laws, together with recommendations, and to submit said report to the Governor by December 31, 1936, for transmission to the Legislature. The members of the Commission shall serve without pay, and not more than three of them shall be members of the same political party.

Members of Commission.

George Weems Williams	(D)	Maryland Trust Bldg., Baltimore, Md.
Samuel J. Fisher	(R)	Union Trust Bldg., Baltimore, Md.
Harry N. Baetjer	(R)	Mercantile Trust Bldg., Baltimore, Md.
R. Dorsey Watkins	(D)	Baltimore Trust Bldg., Baltimore, Md.
William A. Gunter	(R)	Cumberland, Md.

PATAPSCO RIVER—FELLS POINT TO LOCUST POINT COMMISSION.

Joint Resolution 6—Acts of 1935.

By a Joint Resolution the Legislature requested the Governor to appoint a Committee of five persons to investigate and study the feasibility of erecting a bridge across the Patapsco River from Fells Point to Locust Point, or to tunnel under it. The Committee is requested to submit its report at an early date in order to take advantage of any Federal funds which may be made available for the purpose.

Members of Commission.

John A. Novak, Chairman.....800 S. Ann St., Baltimore
W. Frank Roberts.....Bayard and Hamburg Sts., Baltimore
George F. Obrecht.....514 Light St., Baltimore
George M. Shriver.....B. & O. Railroad Co., Baltimore
James Carey Martien.....Baltimore Trust Bldg., Baltimore

THE MARYLAND COMMISSION FOR THE STUDY OF OCCUPATIONAL DISEASES.

Joint Resolution 16—Acts of 1935.

By Joint Resolution, passed at the Legislature, 1935, the Governor is authorized and empowered to name a Commission of nine, to serve without compensation, one to represent Employees, one to represent Self-Insurers, and one member to be chosen from each of the following: The State Department of Health, the Johns Hopkins School of Hygiene and Public Health, the Medical and Chirugical Faculty of Maryland, the office of the Commissioner of Labor and Statistics and the State Industrial Accident Commission, and two to be selected at large, to determine the need of compensation for Occupational Diseases or any such diseases under the Workmen's Compensation Law, and report the economic feasibility of enacting legislation on these questions.

The Commission is authorized to hear testimony, collect and study data and determine further what, if any, devices or preventative measures can or should be used by employers in the prevention of such diseases, to make its findings and report its communications to the Governor on or before November 15, 1936.

Employees' Representative:
Joseph P. McCurdy.....101 W. Clements St., Baltimore

Self-Insurers' Representative:
Albert R. Couchman.....Baltimore Trust Bldg., Baltimore

State Department of Health:
Dr. Robert H. Riley.....2411 N. Charles St., Baltimore

Johns Hopkins School of Hygiene and Public Health:
Dr. Allen W. Freeman.....3952 Cloverhill Rd., Baltimore

Medical and Chirugical Faculty of Maryland:
Dr. Page Edmonds.....12 Elmwood Rd., Baltimore

Commissioner of Labor and Statistics:
Dr. Charles S. Warner.....Forest Hill

State Industrial Accident Commission:
Wm. F. Broening.....3600 Fairview Ave., Baltimore

At Large:
Thomas N. Bartlett.....309 Northway, Baltimore

At Large:
Theodore C. Waters.....117 Tunbridge Rd., Baltimore

MARYLAND COMMISSION ON PRISON LABOR

Joint Resolution 11—Acts of 1935.

The Legislature of 1935 created a Commission to study and investigate the problem of prison labor, said Commission to consist of nine members, three to be appointed by the Speaker of the House of Delegates, three by the President of the Senate and three by the Governor. The purposes of this Commission are to study and investigate the problems of prison labor and, if possible, to recommend ways and means of employing able-bodied prisoners in the penal institutions in this State. The Commission is to report as soon as practicable to the General Assembly, if in session, and if not in session, then to the Governor.

Members of Commission.

Robert E. Vining, Chairman.....2500 Broening Highway, Baltimore.
William W. Gast.....Linthicum Heights, Md.
Judge Joseph N. Ulman.....Court House, Baltimore

(Appointed by the Governor)

Oliver Metzerott.....Hyattsville
John B. Diamond.....Gaithersburg
Michael J. Lane.....North Beach

(Appointed by the President of the Senate)

Hon. Daniel B. Chambers.....45 Central Savings Bank Bldg., Baltimore
Col. Stuart S. Janney.....1335 Baltimore Trust Bldg., Baltimore
W. Raymond Moody.....Chestertown

(Appointed by the Speaker of the House of Delegates)

MARYLAND TERCENTENARY MEMORIAL COMMISSION

(Chapter 27, Acts of 1935)

(Terms Expire, 1939)

Name	Address
J. Allan Coad, Chairman	Leonardtown
Captain William H. Parker	408 Woodlawn Rd., Baltimore
Ridgely P. Melvin	Annapolis
Jas. M. Bennett	Philadelphia, Pa.
Steven M. Jones	Leonardtown
Judge William Mason Sheehan	Easton
Miss Elizabeth Chew Williams	108 W. 39th St., Baltimore
Judge T. Scott Offutt	Towson
Mrs. Edward Shoemaker	1031 N. Calvert St., Baltimore
Blanchard Randall	8 W. Mt. Vernon Place, Baltimore

The Governor appoints not more than ten members of said Commission to serve without pay until the expiration of his term of office (and thereafter successors shall be appointed every four years).

The duties of said Commission are to see that the "memorial and site on St. Clement's Island and the memorial erected at Saint Mary's City, and the said area of ground or park in which the same is to be erected and also the Leonard Calvert monument heretofore erected there, and the site of the old Capital and its markers" are kept in good order at a reasonable cost not exceeding $1200.00 per annum.

JUDICIAL COUNCIL

Provided for by Acts of 1924, Ch. 549, for the continuous study of the methods of practice and procedure in the Courts of Maryland, to submit suggestions from time to time for the consideration of the Judges, and to report its recommendations each session of the General Assembly.

Chief Judge of the Court of Appeals, President of the Council—
Judge Carroll T. Bond, Baltimore City. 1937.

Circuit Judge of the Eastern Shore, selected by Governor from those recommended by the Judges of each of the Eastern Shore Circuits:
Thomas J. Keating, Centreville, Md., 1937.

Chief Judge of the Supreme Bench of Baltimore City—
Judge Samuel K. Dennis, Baltimore City, 1937.

Associate Judge of Court of Appeals, recommended by the Judges thereof:
Judge Hammond Urner, Frederick, 1937.

Associate Judge of Supreme Bench of Baltimore City, recommended by the Judges thereof:
Judge Albert S. J. Owens, Baltimore, 1937.

Circuit Judge of the Western Shore, selected by Governor from those recommended by the Judges of each of the Western Shore Circuits:
Judge David A. Robb, Cumberland, 1937.

Lawyer in Baltimore City:
Harold Tschudi, Baltimore, 1937.

Eastern Shore Lawyer:
Frederick R. Owens, Denton, 1937.

Western Shore Lawyer:
Ellsworth E. Roulette, Hagerstown, 1937.

LAND LAWS COMMISSION.

The Legislature of 1929, by Chapter 527, authorized the Governor to appoint a commission of five members, of whom not more than three should be of the same political party, to investigate the land and inheritance laws of the State, and to recommend to the Governor and the General Assembly of 1931 revisions thereof as they deem advisable. The Legislature of 1931, by Joint Resolution No. 16, enlarged this commission by the addition of two members, and directed it to continue its work and submit its report to the Governor and the General Assembly of 1933, and by Joint Resolution No. 6 of 1933, the Commission was directed to continue its work and report to the Legislature of 1935 and by Joint Resolution No. 21 of 1935, the Commission was again directed to continue its work and to report to the Governor not later than December 31st, 1936. The members of the Commission are:

B. H. Hartogensis, Chairman.....Baltimore City
Vernon Cook.....Baltimore City
C. Alexander Fairbank, Jr.....Baltimore City
Frederick W. C. Webb.....Salisbury
James Clark.....Ellicott City
Edward H. Burke.....Towson
Judge Philip L. Sykes.....Baltimore City
Frederick H. Henninghausen.....Secretary

MARYLAND WATER FRONT COMMISSION

Acts 1929, Chapter 522.

To investigate and recommend to the Legislature plans and policies for the protection of the waterfront and waterways of the State against erosion, for the improvement of said waterfront and waterways and to cooperate in carrying into effect such plans for the development of the waterfront property within the State as may be adopted by the Legislature:

Eastern Shore:
Mayor William W. McCabe, Ocean City (1939).....(Democrat

Southern Maryland:
John B. Gray, Jr., Prince Frederick (1939).....(Democrat)

Baltimore City:
John E. Greiner, 1201 St. Paul St., Baltimore (1938).....(Republican)

Western Shore:
Captain Chester A. Wells, Chevy Chase (1937).....(Republican)

State Roads Commission:
Vacancy
(Representing the State Roads Commission.)

MARYLAND TRAINING SCHOOL FOR COLORED GIRLS

(Act of 1931, Chapter 367.)

BOARD OF MANAGERS

For a great many years delinquent colored girls were committed to the Industrial Home for Colored Girls, located at Melvale. This was a private institution, but the Governor appointed two members on its Board of Managers, and it received State aid. This institution has been discontinued and the State has taken over the care of colored female minors. This new institution is known as the Maryland Training School for Colored Girls. It is managed by a Board of nine members. The new institution is located near Glen Burnie, Md. The new buildings were finished and the institution opened on December 15, 1933, at that time the girls were transferred from the Industrial Home for Colored Girls and the old institution went out of existence.

Mrs. Helen B. Cardoza	1937	Hyattsville, Md.
Mabel L. Whiting	1937	Baltimore, Md.
Dr. William H. Wright	1937	Baltimore, Md.
Howard H. Murphy	1939	Baltimore, Md.
Adeline Green	1941	Baltimore
Charles Oliver	1941	Annapolis
Mrs. H. E. Young	1941	Baltimore
Mrs. Margaret Hawkins	1939	Baltimore
Mrs. K. Bertha Hurst	1939	Baltimore

Superintendent:

Sayde D. George (Colored—Graduate of Wilberforce University, Xenia, Ohio, and graduate of The Bishop Tuttle School of Social Work.

BLUE SKY LAWS COMMISSION

The Legislature of 1931, by Joint Resolution No. 12, authorized the Governor to appoint a commission of seven members, whose duty it shall be to study the Blue Sky Laws of this and other States, and

make recommendations on the subject to the Governor and the General Assembly. The members of this commission are:

Herbert R. O'Conor.....Attorney General of Maryland, Baltimore
Charles H. Baetjer.....Baltimore
John Littlepage.....Bowie
Sue E. Gantt.....Millersville
Enos Stockbridge.....Baltimore
Harold E. West.....Baltimore
Alexander Armstrong.....Ruxton

WATER RESOURCES COMMISSION OF MARYLAND

Chapter 526 of the Acts of 1933 created the Water Resources Commission with general power to devise and develop a general water resources conservation program for the State. The members of this commission are as follows:

Abel Wolman, Chief Sanitary Engineer, State Health Department, Chairman.
Edward B. Mathews, State Geologist.
O. E. Weller, Chairman, Public Service Commission.
Philip B. Perlman, Munsey Building, Baltimore—1937.
Marshall Winchester, Baltimore—1939.

The object of this law is to control, as far as practicable, the appropriation or use of surface and underground waters of the State; control the construction and repairs of reservoirs, dams and waterway obstructions; to provide for hearings upon applications for permits and to grant permits to appropriate and use the waters of the State, by the State, or any person or persons, partnership, association or corporation, public or private, deciding to construct or repair reservoirs, dams, et cetera; and to make such rules and regulations and issue orders proper for enforcing the provisions of the Act.

MARYLAND STATE PLANNING COMMISSION

(Ch. 39—Special Session 1933)

(All Terms Expire June 1, 1939)

Name.	Address.
Abel Wolman, Chairman	Baltimore
Nathan L. Smith	Baltimore
Dr. Joseph Irwin France	Port Deposit
Miss Helena Stauffer	Walkersville
William L. Galvin	Baltimore

The purposes of this Commission and the Law in creating it are to prepare and co-ordinate plans for the physical development of the State by adopting a system of regional highways, parkways, parks, water supply, forest reservations, airways and air terminals; advise with various state departments, bureaus, local authorities and individuals with a view to the co-ordination of all physical development plans related to State activities; and make surveys of rural land utilization, to determine areas suitable for crops, for reforestration, for water shed protection, for recreation, for summer residence, and for urban expanse, to the end that suitable and proper reports may be made as in the Act provided.

MARYLAND EMERGENCY HOUSING AND PARK COMMISSION

(Ch. 32—Special Session 1933)

Name.	Term Expires	Address.
Lawrason Riggs (Chairman)	1939	Baltimore
Albert D. Hutzler	1938	Pikesville
Joseph W. Shirley	1937	Reisterstown
Henry C. Whiteford	1941	Whiteford
Edward A. Passano	1940	Towson

COMMISSION ON INTERSTATE COMPACTS

(Joint Resolution 15—Acts of 1935.)

Name.	Address.
Alexander Armstrong	Baltimore
James A. McAllister	Cambridge
Hon. Carroll T. Bond, Chief Judge of the Court of Appeals,	Baltimore
Hon. Samuel K. Dennis, Chief Judge of the Supreme Bench of Baltimore City,	Baltimore.
Hon. Herbert R. O'Conor, Attorney-General of Maryland,	Baltimore
Hon. Lansdale G. Sasscer, President of the Senate	Upper Marlboro
Hon. Emanuel Gorfine, Speaker of the House of Delegates,	Baltimore

There shall be established an unpaid Commission, to be known as the "Commission on Interstate Compacts," to consist of seven (7) members, two (2) of whom shall be appointed by the Governor of Maryland; one (1) of whom shall be the President of the Maryland Senate, Session of 1935, or a person designated by him, to serve in his stead; one (1) of whom shall be the Speaker of the House of Delegates, Session of 1935, or a person designated by him to serve in his stead; one (1) of whom shall be the Chief Judge of the Court of Appeals of Maryland, or a person designated by him, in his stead; one (1) of whom shall be the Chief Judge of the Supreme Bench of Baltimore City, or a person designated by him to serve in his stead; one (1) of whom shall be the Attorney-General of Maryland, or a person designated by him, in his stead.

The Commission on Interstate Compacts shall consider the question of interstate compacts between and among the several States of the Union, and is hereby authorized to consult, confer and negotiate with the authorized representatives of the several States of the Union upon all questions relating to proposed interstate compacts for the purpose of making recommendations thereon to the General Assembly at the next regular session thereof, or at any special session prior thereto.

COMMISSION FOR REVISION OF MARYLAND MOTOR VEHICLE LAWS

Upon the recommendation of the President of the United States and the National Conference on Street and Highway Safety, Bureau of Public Roads, Department of Agriculture; this commission was appointed by Governor Nice at the request of the Automobile Trade Association of Maryland, The Automobile Club of Maryland and other civic organizations, in order that they might study the automobile laws of the State and recommend to the Governor and General Assembly such changes and any new legislation they consider advisable.

Members of the Commission for Revision of Maryland Motor Vehicle Laws

John E. Raine, Chairman of Revision, 1200 St. Paul Street; Automobile Trade Association of Maryland.
General Charles D. Gaither, Fayette and Fallsway; Commissioner of Police.
D. Marshall Schroeder, Guilford Ave. and 21st St.; Deputy Commissioner of Motor Vehicles.
Paul L. Holland, 1701 Munsey Building; Chief Engineer—P. S. C.
Nathan L. Smith, Federal Reserve Bank Bldg.; State Roads Commission.
Preston D. Callum, Keyser Building; Baltimore Safety Council.
George A. Dornin, 319 Hawthorne Road; Grand Juriors Association.
Henry B. Potter, 803 Court Square Bldg.; Baltimore Transit Co.
Palmer C. Nickerson, 316 Baltimore Life Bldg.; Automobile Club of Maryland.
Thomas F. Comber, Johns Hopkins University.
John G. Schilpp, First National Bank Bldg.; Baltimore Bar Assn.
Wendell D. Allen, 1209 Calvert Bldg.; Maryland Bar Association.
W. W. Cloud, 508 E. Preston St.; Taxicab Association.
George O. Pooley, 4413 Groveland Avenue; Society of Automobile Engineers.
G. P. Knox, 810 N. Charles St.; Manager Keystone Automobile Club.
Joseph Davidson, 400 Key Highway; Maryland Motor Truck Assn.
John White, 4401 York Road; Highways Users Conference of Maryland.
Judge J. Abner Saylor, Fallsway and Fayette Sts.; Chief Justice Traffic Court.
Edward McK. Johnson, Guilford and 21st Sts.; Captain of Maryland State Police.
William Randolph, Secretary of Revision; 1200 St. Paul Street.

THE ALBERT C. RITCHIE MEMORIAL COMMISSION

By Chapter 1 of the Acts of the Special Session of 1936, the Legislature established a Commission to be known as "The Albert C. Ritchie Memorial Commission," composed of 60 persons appointed by the Governor.

The Act was passed in tribute to the late Honorable Albert C. Ritchie, four times Governor of Maryland and once its Attorney General, and the Commission was authorized to receive gifts and contributions for the purpose of erecting or establishing a fitting memorial or memorials to him. The Commission was empowered to acquire and hold land necessary for the purpose of said memorials and to do all acts necessary in the carrying out of its purposes.

The general chairman of this Commission is Col. Stuart S. Janney, 1335 Baltimore Trust Bldg., Walter N. Kirkman, Secretary, 2411 N. Charles St., and Mrs. Eliz. W. Smith, Corresponding Secretary, 1335 Baltimore Trust Bldg.

ARSENAL AND VETERANS MEMORIAL COMMISSION

(Ch. 49—Special Session, 1936)

This Act provided for the appointment by the Governor of a Commission of nine members, to serve without pay, three for a term of two years, three for four years and three for six years, beginning within 30 days from June 1, 1936, and thereafter all terms to be for six years, the chairman also to be designated by the Governor.

The purpose of the Commission is to take over the custody, control and management of the property and buildings at Pikesville, Baltimore County, known as the Maryland Line Confederate Soldiers Home; restore and furnish the buildings and maintain the property as a monument to those of the State of Maryland who died in the military service of the United States or of the Confederate States; establish therein an historical museum and library and also home for destitute soldiers, and also utilize the buildings for other public purposes.

The members appointed are:

Members	(Term Expires)	
George M. Shriver, Chairman	1942	Pikesville, Md.
Dr. W. P. E. Wyse	1942	Pikesville, Md.
Edgar O. Hobbs	1942	Catonsville, Md.
Milton Tolle	1940	Baltimore, Md.
Alex. T. Grier	1940	Salisbury, Md.
William R. Howard 3d	1940	Chattolanee, Md.
John A. Moody	1938	Annapolis, Md.
Col. Stuart S. Janney	1938	Garrison, Md.
Lt. Col. Elmer F. Munshower	1938	Frederick, Md.

JOINT RESOLUTION 5

Acts of Extraordinary Session of General Assembly of 1936

Triple Anniversaries Observance during the week of Sept. 12, 1937 of the three events in Maryland history, being the 200th Anniversary of The Settling of Washington County, the 175th Anniversarv of the Founding of Hagerstown and the 75th Anniversary of The Battle of Antietam, under authority of the above resolution.

The members appointed by the Governor are as follows:

Hon. Alexander Armstrong, Hagerstown, Md., Chairman.
Judge Lindley D. Sloan, Cumberland, Md.
Judge William C. Walsh, Cumberland, Md.
William Preston Lane, Jr., Hagerstown, Md.
Henry Holzapfel, Hagerstown.
Hon. Ernest W. Miller, Hagerstown.
James H. Gambrill, Jr., Frederick.
Charles McC. Mathias, Frederick.
Mayor Howard W. Jackson, Baltimore, Md.
Clinton L. Riggs, Latrobe Apts., Baltimore, Md.
Hon. George M. Shriver, Pikesville, Md.
General Milton A. Reckord, Baltimore.
Hon. Emanuel Gorfine, Baltimore.
Hon. Lansdale J. Sasscer, Upper Marlboro, Md.
Hon. J. Allan Coad, Leonardtown, Md.
Hon. Phillips Lee Goldsborough, Baltimore.
Hon. Emerson C. Harrington, Cambridge.
Hon. T. Hughlett Henry, Easton.
Hon. William F. Broening, Baltimore.
Hon. Irvin M. Wertz, Hagerstown.
Harvey S. Bomberger, Boonsboro.

The Governor will be chairman ex-officio member.

JUVENILE COURT COMMITTEES

The acts of 1931, Chapter 323, authorized the appointment by the Governor of a Magistrate for Juvenile Causes in each of the counties of the State, except Allegany, Washington and Baltimore Counties,

provided the Board of County Commissioners decide to have such a Magistrate, and fix and make provision for the payment of the Magistrate's salary.

This law also requires the Governor to appoint a Juvenile Court Committee for each of the counties to which the law applies. When one of these counties decides to have a Magistrate for Juvenile Causes, then it is the duty of the Juvenile Court Committee for that county to recommend to the Governor qualified persons for the position, and after the Magistrate has been appointed the Committee from time to time is to advise with the Magistrate in respect to the selection of probation officers and other matters.

In each county the Juvenile Court Committee consists of five members, whose terms are four years each.

The Juvenile Court Committees appointed by the Governor for each of the counties covered by the law are as follows:

ANNE ARUNDEL COUNTY

(Term Expires)

George E. Rullman	1937	Annapolis
William Lehr	1937	Brooklyn
Mrs. Edna Payne	1939	Annapolis
Louis J. DeAlba	1939	Glen Burnie
Mrs. Joseph Bigelow	1939	Annapolis

CALVERT COUNTY

Mrs. Clarence Davis	1937	Solomons
Mrs. Barnes Lusby	1937	Olivet
Mrs. Edward Briscoe	1939	Prince Frederick
Mrs. Arthur Dowell	1939	Prince Frederick
Mrs. Clarence Hutchins	1939	Barstow

CAROLINE COUNTY

Jacob O. Williams	1937	Federalsburg
Howard Harris	1937	Preston
D. Thompson Swing	1939	Ridgely
Mrs. Harry H. Nuttle	1939	Denton
J. Spencer Lapham	1939	Goldsboro

CARROLL COUNTY

Mrs. Mary Gray Clemson	1937	Westminster
Mrs. Frank T. Myers	1937	Westminster
Dr. Thomas H. Legg	1939	Union Bridge
A. Earl Shipley	1939	Westminster
Mrs. C. Edgar Nusbaum	1939	New Windsor

CECIL COUNTY

Mrs. Reginald Constable	1937	Elkton
Mrs. Wallace Williams	1937	Elkton
Arthur A. Armour	1939	Rising Sun
Mrs. Sidney H. Dixon	1939	Elkton
John Wallace Scott	1939	Earleville

CHARLES COUNTY

M. M. Somers	1937	La Plata
Mrs. R. B. Stevenson	1937	Grayson
Mrs. Julia S. Hopper	1939	La Plata
Mrs. Edward L. Sanders	1939	Spring Hill
J. Webb Lyon	1939	Hughesville

DORCHESTER COUNTY

Miss Nettie Mace	1937	Cambridge
Mrs. James B. Noble	1937	Cambridge
Charles Schaffer	1939	Cambridge
Mrs. Fred Meekins	1939	Cambridge
Earl Richardson	1939	Cambridge

FREDERICK COUNTY

Ignatius Bjorlee	1937	Frederick
Mrs. Michael E. Pue	1937	Frederick
A. Hart Etchison	1939	Frederick
George C. Rhoderick, Jr.	1939	Middletown
William M. Storm	1939	Frederick

GARRETT COUNTY

Rev. Walter B. Brock	1937	Mt. Lake Park
William R. Offutt	1937	Oakland
E. Ray Jones	1939	Oakland
Adam J. Richter	1939	Accident
Truman C. Bittner	1939	Oakland

HARFORD COUNTY

Mrs. P. F. Snodgrass	1937	Darlington
Mrs. W. W. Preston	1937	Bel Air
Mrs. Mabel V. Warner	1939	Forest Hill
William H. Day	1939	Rocks
P. T. Baker	1939	Aberdeen

HOWARD COUNTY

Daniel M. Murray	1937	Ellicott City
Mrs. Joshua N. Warfield	1937	Woodbine
Mrs. Spencer Pindell	1939	Glenwood
Mrs. Almira Sweeten	1939	Hanover
Mrs. J. Frank Curtis	1939	R. F. D. Ellicott City

KENT COUNTY

Stephen R. Collins	1937	Chestertown
Dr. Henry G. Simpers	1937	Chestertown
Mrs. Mary K. Barnes	1939	Chestertown
Charles N. Satterfield	1939	Chestertown
Mrs. Annie M. Kirby	1939	Chestertown

MONTGOMERY COUNTY

Captain W. B. Armstrong	1937	Cabin John Park
Dr. Jacob W. Bird	1937	Sandy Spring
Benjamin A. Harlan	1939	Silver Spring
Frank H. Karn	1939	Rockville
Mrs. George E. Pariseau	1939	Bethesda

PRINCE GEORGE'S COUNTY

Mrs. J. Enos Ray	1937	R. F. D. Hyattsville
Joseph Addison	1937	Glendale
Mrs. Edna Pitts	1939	Brentwood
Mrs. Hattie Campbell	1939	Mt. Rainier
Adrian P. Fisher	1939	Oxon Hill, R. F. D. Anacostia, D. C.

QUEEN ANNE'S COUNTY

Mrs. Foster Sudler	1937	Sudlersville
Thomas J. Keating, Jr.	1937	Centreville
Edwin Corwin	1939	R. F. D. Chestertown
Elmer Golt	1939	Chester
Mrs. Nellie S. Thompson	1939	Centreville

SOMERSET COUNTY

Dr. George Colbarn	1937	Princess Anne
Mrs. T. J. Smith	1937	Princess Anne
Frank D. Layfield	1939	Princess Anne
Mrs. Addie S. Coulbourn	1939	Marion
John P. Tawes	1939	Crisfield

ST. MARY'S COUNTY

F. R. Insley	1937	Hollywood
Dr. Leonard B. Johnson	1937	Morganza
A. K. Love	1939	Leonardtown
Mrs. Maria K. Palmer	1939	Palmers
Mrs. Agnes J. Hayden	1939	Bushwood

TALBOT COUNTY

James Dixon	1937	Easton
Elbert Marshall	1937	Easton
O. T. Kelly	1939	Easton
Mrs. W. Hall Wrightson	1939	Easton
Mrs. Wm. T. Hammond	1939	Easton

WICOMICO COUNTY

Mrs. Victor H. Laws	1937	R. F. D. Parsonsburg
Mrs. Marian V. Brewington	1937	Salisbury
Robert W. Dallas	1939	Salisbury
Mrs. Fred P. Adkins	1939	Salisbury
Miss Mabel E. Empet	1939	Salisbury

WORCESTER COUNTY

Mrs. Newell Corddry	1937	Snow Hill
Miss Olivia J. Costen	1937	Pocomoke City
Mrs. Raymond Dixon	1939	Pocomoke City
Mrs. Paul Rhodes	1939	Berlin
Elton M. Jones	1939	Snow Hill

GOVERNOR'S ADVISORY COUNCIL

For the purpose of promoting co-ordination and effective supervision over the conduct of the State Government, the following shall constitute an Advisory Council for the Governor. (Ch. 29, 1922.)

The State Comptroller:

Hon. William S. Gordy, Jr. ..... Annapolis, Md.

The State Treasurer:

Hooper S. Miles ..... Salisbury, Md.

The Attorney General:
Herbert R. O'Conor.....Baltimore, Md.

The Chairman of the State Board of Education:
Tasker G. Lowndes.....Cumberland

The President of the State Board of Agriculture and of the University of Maryland:
Harry Clifton Byrd.....College Park, Md.

The Director of Welfare:
Charles J. Butler, Union Trust Bldg.....Baltimore, Md.

The Director of Charities:
Samuel E. Shannahan, Union Trust Bldg.....Baltimore, Md.

The Director of Health:
Dr. Robert H. Riley, 2411 N. Charles St.....Baltimore, Md.

The Commissioner of Motor Vehicles:
Walter R. Rudy, Guilford Ave. and 21st St.....Baltimore, Md.

The Police Commissioner of Baltimore City:
General Charles D. Gaither, Police Bldg.....Baltimore, Md.

The Chairman of the Conservation Commission:
Robert F. Duer, Munsey Bldg.....Baltimore, Md.

The Commissioner of State Employment and Registration:
Col. Harry C. Jones, 22 Light Street.....Baltimore, Md.

JUDICIARY OF MARYLAND

COURT OF APPEALS—Annapolis.

Terms—Second Monday in January, first Monday in April and first Monday in October.

Name.	Post Office	Term Expires
Chief Judge:		
Carroll T. Bond	Baltimore	1941
Associate Judges:		
Hammond Urner	Frederick	1941
T. Scott Offutt	Towson	1936
Francis Neal Parke	Westminster	1941
D. Lindley Sloan	Cumberland	1941
Walter J. Mitchell	La Plata	1949
Wm. Mason Shehan	Easton	1949
Benjamin A. Johnson	Salisbury	1949

Court Reporter:
Herbert T. Tiffany.....Baltimore

Clerk of the Court:
James A. Young.....Annapolis

Deputy Clerks:
R. Lee Waller (Chief).....Annapolis
J. Lloyd Young.....Annapolis
John C. Hyde.....Annapolis

Clerk-Stenographer:
Samuel J. Macaluso.....Annapolis

Secretary Court of Appeals:
Maurice Ogle.....Annapolis

Court Crier:
William M. Boucher.....Annapolis

Stenographer:
Alice M. Behrens.....Baltimore

ATTORNEY-GENERAL

Name	Postoffice.
Herbert R. O'Conor	Baltimore

CIRCUIT COURTS

FIRST JUDICIAL CIRCUIT

Composed of the Counties of Worcester, Somerset, Dorchester and Wicomico.

Name	Postoffice.	Term Expires.
Benjamin A. Johnson, Chief Judge	Salisbury	1949
James M. Crockett	Pocomoke City	1949
T. Sangston Insley	Cambridge	1949

SECOND JUDICIAL CIRCUIT

Composed of the Counties of Caroline, Queen Anne's, Talbot, Kent and Cecil.

Name.	Postoffice.	Term Expires.
Wm. Mason Shehan, Chief Judge	Easton	1949
J. Owen Knotts	Denton	1949
Thomas J. Keating	Centreville	1938

THIRD JUDICIAL CIRCUIT

Composed of the Counties of Baltimore and Harford.

Name.	Postoffice.	Term Expires.
T. Scott Offutt, Chief Judge	Towson	1938
William H. Lawrence	Towson	1938
C. Gus Grason	Towson	1941
John A. Robinson	Bel Air	1938

FOURTH JUDICIAL CIRCUIT.

Composed of the Counties of Allegany, Washington and Garrett.

Name.	Postoffice.	Term Expires.
D. Lindley Sloan, Chief Judge	Cumberland	1941
David A. Robb	Cumberland	1938
Frank G. Wagaman	Hagerstown	1949

FIFTH JUDICIAL CIRCUIT.

Composed of the Counties of Carroll, Howard and Anne Arundel.

Name.	Postoffice.	Term Expires.
Francis Neal Parke, Chief Judge	Westminster	1941
William H. Forsythe, Jr.	Ellicott City	1941
Linwood L. Clark	Annapolis	1938

SIXTH JUDICIAL CIRCUIT.

Composed of the Counties of Frederick and Montgomery.

Name.	Postoffice.	Term Expires.
Hammond Urner, Chief Judge	Frederick	1941
Charles W. Woodward	Poolsville	1949
Arthur D. Willard	Frederick	1945

SEVENTH JUDICIAL CIRCUIT.

Composed of the Counties of Prince George's, Charles, Calvert and St. Mary's.

Name.	Postoffice.	Term Expires.
Walter J. Mitchell, Chief Judge	La Plata	1949
Joseph C. Mattingly	Upper Marlboro	1938
William Meverel Loker	Leonardtown	1938

EIGHTH JUDICIAL CIRCUIT.

But one judge in this circuit. Composed of Baltimore City.

Name.	Postoffice.	Term Expires.
Carroll T. Bond	Baltimore	1941

SUPREME BENCH OF BALTIMORE CITY.

Name.	Postoffice.	Term Expires.
Samuel K. Dennis, Chief Judge	Baltimore	1945
Rowland K. Adams	Baltimore	1949
George A. Solter	Baltimore	1941
Joseph N. Ulman	Baltimore	1941
Albert S. J. Owens	Baltimore	1941
Eugene O'Dunne	Baltimore	1941
Robert F. Stanton	Baltimore	1949
Edwin T. Dickerson	Baltimore	1938
Eli Frank	Baltimore	1938
Duke Bond	Baltimore	1937
J. Frank Supplee, Jr.	Baltimore	1949

GENERAL ASSEMBLY OF 1935–1937

Roster of Members of the General Assembly of Maryland of 1935-1937
(Meets January 2, 1935-January 6, 1937.)
Regular Sessions.

STATE SENATE

Hon. Lansdale G. Sasscer (1935), President.
C. Andrew Shaab, Secretary.
Walter D. Addison, Journal Clerk.
William L. Lambkin, Reading Clerk.

BALTIMORE CITY

First Legislative District

Name.	Party.	Address.
George Hofferbert	(D)	3302 Foster Ave.

Second Legislative District

John G. Callan	(D)	132 N. Collington Ave.

Third Legislative District

W. Frank Every	(D)	815 E. 33rd St.

Fourth Legislative District

Melvin L. Fine	(R)	1634 Gwynns Falls Pkwy.

Fifth Legislative District

Raymond E. Kennedy*	(D)	4101 Garrison Blvd.

Sixth Legislative District

Name.	Party.	Address.
Joseph M. Wyatt	(D)	1216 W. Fayette St.

ALLEGANY COUNTY

Robert B. Kimble	(R)	412 N. Mechanic St., Cumberland.

ANNE ARUNDEL COUNTY

Ridgely P. Melvin	(D)	Annapolis

BALTIMORE COUNTY

John D. C. Duncan	(D)	Lutherville

CALVERT COUNTY

James B. Latimer	(R)	Broomes Island

CAROLINE COUNTY

Wilmer Fell Davis	(R)	Federalsburg

CARROLL COUNTY

J. David Baile	(R)	Medford

CECIL COUNTY

Harold E. Coburn	(D)	Perryville

*Elected at the election of May 8, 1935.

CHARLES COUNTY

Robert Vernon Cooksey.....(R).....Mt. Victoria

DORCHESTER COUNTY

Olin R. Higgins.....(D)..... Hurlock

FREDERICK COUNTY

Harry W. LeGore.....(R)..... LeGore

GARRETT COUNTY

Clifford Friend.....(R)..... Accident

HARFORD COUNTY

Miss Mary E. W. Risteau.....(D)..... Sharon

HOWARD COUNTY

Joseph L. Donovan.....(D)..... Marriottsville

KENT COUNTY

Arthur H. Brice.....(D)..... Betterton

MONTGOMERY COUNTY

Stedman Prescott.....(D)..... Rockville

PRINCE GEORGE'S COUNTY

Lansdale G. Sasscer.....(D)..... Upper Marlboro

QUEEN ANNE'S COUNTY

Wm. R. Wilson.....(D)..... Ingleside

ST. MARY'S COUNTY

J. Allan Coad.....(D)..... Leonardtown

SOMERSET COUNTY

Name.	Party.	Address.
Harry T. Phoebus	(R)	Princess Anne

TALBOT COUNTY

Richard S. Dodson.....(D)..... St. Michaels

WASHINGTON COUNTY

Ernest W. Miller.....(R) 801 Oak Hill Ave., Hagerstown

WICOMICO COUNTY

O. Straughn Lloyd.....(R)..... Salisbury

WORCESTER COUNTY

Milton L. Veasey.....(D)..... Pocomoke City

HOUSE OF DELEGATES

BALTIMORE CITY

Hon. Emanuel Gorfine (1935), Speaker.
John J. Nowakowski, Chief Clerk.
John Waters Parish, Journal Clerk.
Robert J. Batterden, Reading Clerk.

First Legislative District

Name.	Party.	Address.
Lawrence F. Appel	(D)	3711 Fait Ave.
John A. Novak	(D)	800 S. Ann St.
Robert A. Clarke	(D)	30 N. East Ave.
Frank J. Schap	(D)	314 S. Collington Ave.
Nicholas G. Bruno	(D)	1606 Gough St.
Samuel N. Friedel	(D)	Wentworth Apts.

Second Legislative District

John F. Conroy	(D)	816 St. Paul St.
Lawrence W. Ament	(D)	619 N. Castle St.
Thomas E. Sweeney	(D)	1108 Forrest St.
Frank Joseph Hirt	(D)	824 N. Maderia St.
Meyer M. Cardin	(D)	1730 E. Baltimore St.
William E. Luther	(D)	1231 North Broadway

Third Legislative District

George A. Blake	(D)	2502 Maryland Ave.
Richard M. Baker	(D)	1720 Homestead St.
Charles A. Anderton	(D)	3111 Lawnview Ave.
J. Howard Holzer	(D)	505 Beaumont Ave.
William S. Wilson, Jr.	(D)	4219 Stanwood Ave.
Mrs. E. Blanche Phillips	(D)	3023 St. Paul St.

Fourth Legislative District

Emanuel Gorfine	(D)	2803 Ulman Ave.
David Baer	(D)	2313 W. North Ave.
Paul L. Cordish	(D)	New Sheffield Apts.
Theodore B. Berman	(R)	3703 Park Heights Ave.
Leon Abramson	(D)	2600 Loyola Southway
Jacob Blum	(D)	2215 Bryant Ave.

Fifth Legislative District

Thomas E. Conlon	(D)	3714 Woodbine Ave.
Walter J. Locke	(D)	944 Poplar Grove St.
Daniel B. Chambers, Jr.	(D)	3339 Windsor Ave.
James G. Knight	(D)	212 Woodlawn Rd.
Joseph B. Griesacker	(D)	615 Allendale St.
Leo Charles Geraghty	(D)	2013 Dukeland St.

Sixth Legislative District

Albin Owings, Jr.	(D)	1334 Hanover St.
George F. Lehnert	(D)	227 S. Fremont Ave.
Albert W. Clark	(D)	305 Jack St.
Henry Warns	(D)	765 W. Cross St.
Philip J. Wallace	(D)	624 W. Cross St.
John M. Baumann	(D)	629 E. Fort Ave.

ALLEGANY COUNTY

Name.	Party.	Address.
C. Wm. H. Baer	(R)	Eagles Home, N. Mechanic St. [Cumberland
J. Milton Dick	(R)	Lonaconing
Thomas L. Popp	(R)	117 Washington St., Cumberland
Robert L. Glenn	(R)	R.F.D., No. 1, Frostburg
Perry A. Twigg	(R)	200 Glenn St., Cumberland
Mrs. Lulu W. Boucher	(R)	Barton

ANNE ARUNDEL COUNTY

R. Chester Cromwell	(D)	Brooklyn
Wilbur R. Dulin	(D)	Annapolis, R.F.D.
Philip Miller	(D)	Annapolis
William H. Labrot	(D)	Annapolis, R.F.D.
George E. Mason	(D)	Deale, Md.
Allan C. K. Clark	(R)	Linthicum Heights

BALTIMORE COUNTY

George B. P. Ward	(D)	Pleasant Hill Rd., Owings Mills
Claude A. Hanley	(D)	Towson
William G. Knapp	(D)	Rolling Rd., Catonsville
William R. Phillips	(D)	Jones Crk., Sparrows Point, [R.F.D. No. 10
William R. Howard 3d	(D)	Chattolanee, Pikesville
Milton Tolle	(D)	R. F. D. No. 2, Raspeburg

CALVERT COUNTY

Charles Everett Hall	(R)	Barstow
Herbert Ireland	(R)	Plum Point

CAROLINE COUNTY

J. Walter Mitchell	(D)	Ridgely
Harry H. Rieck	(D)	Preston

CARROLL COUNTY

C. Ray Barnes	(R)	Westminster, Route 8
Charles B. Kephart	(R)	Taneytown
Carroll S. Rinehart	(R)	Union Bridge
Melvin W. Routson	(R)	Uniontown

CECIL COUNTY

Thomas H. Reynolds	(D)	R.F.D. 1, North East
William E. Briscoe	(D)	Chesapeake City, R.F.D.
Wroth H. Manlove	(D)	Cecilton, R.F.D.

CHARLES COUNTY

Rudolf A. Carrico	(D)	Bryantown
James B. Monroe	(R)	Waldorf

DORCHESTER COUNTY

Earl Bennett	(D)	Cambridge
D. Floyd Brinsfield	(D)	Rhodesdale
Samuel M. Brohawn	(D)	Cambridge

FREDERICK COUNTY

Jacob R. Ramsburg	(R)	Lewiston
John B. Funk	(D)	Brunswick
A. Lamar Barrick	(D)	Woodsboro
Joseph B. Payne	(R)	Brunswick
Charles S. Houck, Jr.	(D)	Walkersville

GARRETT COUNTY

Name.	Party.	Address.
Harry C. Edwards	(R)	Grantsville
Martin L. Groves	(R)	Deer Park
Arthur G. Cullers	(R)	Gormania, West Va.

HARFORD COUNTY

John E. Clark	(D)	Forest Hill
G. Arnold Pfaffenbach	(D)	Havre de Grace
James H. Broumel	(D)	Bel Air
Leo M. Moore	(D)	Havre de Grace

HOWARD COUNTY

William G. Gassaway	(D)	Ellicott City
Charles Carroll, Jr.	(D)	Ellicott City

KENT COUNTY

Wilbur Ross Hubbard	(D)	Chestertown
Roy T. Strong	(D)	Rock Hall

MONTGOMERY COUNTY

Joseph A. Cantrel	Fusion	Chevy Chase
Richard S. Hays	(D)	Barnesville
Walter M. Magruder	Fusion	Gaithersburg
T. Yellott Canby	(D)	Colesville
Miss Ruth E. Shoemaker	(D)	401 River Rd., Bethesda

PRINCE GEORGE'S COUNTY

Lansdale G. Clagett	(D)	Upper Marlboro
Charles C. Marbury	(D)	Upper Marlboro
Kent Roberts Mullikin	(D)	Laurel
John S. White	(D)	Brentwood
L. Harold Sothoron	(D)	Mt. Rainier
Ralph W. Powers	(D)	Hyattsville

QUEEN ANNE'S COUNTY

Jos. W. A. Evans	(D)	Grasonville
Percy E. Thomas	(D)	Chester

ST. MARY'S COUNTY

Dr. Charles V. Hayden	(D)	Leonardtown
Philip H. Dorsey, Jr.	(D)	Leonardtown

SOMERSET COUNTY

Mrs. Mayne A. Collins	(D)	Crisfield
Glenwood Evans	(D)	Crisfield
Carl Hoffman	(D)	Deals Island

TALBOT COUNTY

Wm T. Harrison	(D)	Easton
J. Frank Fairbank	(D)	Tilghman
Charles A. Coulby	(D)	Easton

WASHINGTON COUNTY

Name.	Party.	Address.
Allen I. Myers	(R)	E. Franklin St., Hagerstown
Henry Holzapfel, 3d	(R)	1017 Oak Hill Ave., Hagerstown
Harvey M. Miller	(D)	122 W. Washington St., [Hagerstown
Charles S. G. Hartle	(D)	Boonsboro, R. F. D.
Hugh Kirby Troxell	(R)	Funkstown
Frederick E. Beachley	(D)	216 Summit Ave., Hagerstown

WICOMICO COUNTY

Arthur W. Boyce	(D)	Salisbury
Charles A. Davis	(D)	Salisbury
P. Elliott Burroughs	(D)	Salisbury
Noah T. Rayne	(D)	Willards

WORCESTER COUNTY

Samuel E. Brimer	(D)	Stockton
Ralph R. Dennis	(D)	Ocean City
Clarence E. Robertson	(D)	Pocomoke City

	Democrats	Republicans	Fusions	Total
Senate	18	11	.....	29
House	95	23	2	120
	113	34	2	149

Democratic Majority in Senate	7
Democratic Majority in House	70
Democratic Majority on Joint Ballot	77

COUNTY OFFICERS

ALLEGANY COUNTY

County Seat—Cumberland.

Origin of Name—From Oolikhanna, meaning beautiful stream.

Date of Formation—1789. Area—425.16 square miles.

Court Terms—Jury, first Monday in January and October, second Monday in April. Non-jury, first Thursday in July.

Orphans' Court Days—Every Tuesday and Friday.

Elected Officers

(All elected officers may be addressed at the County Seat.)

Name.	Office.	Term Expires.
William A. Huster	State's Attorney	1939
Lloyd L. Shaffer	Clerk of the Circuit Court	1938
Hervey W. Shuck	Register of Wills	1938
George E. Kemp	County Sheriff	1938
Perry A. Nicklin	County Treasurer	1939
Nelson W. Russler	County Commissioner	1938
A. Charles Stewart	County Commissioner	1938
James Holmes	County Commissioner	1938
Thomas P. Richards	Clerk to County Commissioners	1938
John Scott, Sr.	Judge Orphans' Court (Chief)	1938
Walter Powell	Judge Orphans' Court	1938
Bernard B. Young	Judge Orphans' Court	1938
Vacancy	County Surveyor	

Officers Appointed by the Governor.

Justices of the Peace.

(All Terms Expire 1937.)

Name.	District.	Postoffice.
Mary Lamert	Juvenile Magistrate	Frostburg
Paul M. Fletcher	Cumberland (Peoples' Court)	Cumberland
Julius E. Schindler	Cumberland (Peoples' Court)	Cumberland
Anthony Harvey	Frostburg (Police Magistrate)	Frostburg
John Keller	Frostburg (Police Magistrate)	Frostburg
James L. Jones	7th	R. F. D. 5, Cumberland
John A. Rankin	8th	Westernport
William H. Malcolm	9th and 25th	Barton
Lindley P. Nichols	10th and 15th	Lonaconing
Robert C. Pollock	13th	Mt. Savage
James G. McFarlane	18th and 27th	Midland
Thomas Nash	31st	McCoole

NOTARIES PUBLIC

(All Terms Expire 1937.)

Name.	Address.
Atkinson, Mabel	Bedford and Mechanic Sts., Cumberland
Abramson, Sol. T.	Frostburg
Amick, A. J., Jr.	16 S. Centre St., Cumberland
Allen, Minnie C.	Liberty Trust Building, Cumberland
Bissett, Marie	Cumberland
Blake, Mary J. Carroll	451 Henderson Blvd., Cumberland
Barnard, John	Westernport
Bloom, Harold V.	Cumberland
Boettner, Harry J.	Frostburg
Boor, Mabel	Cumberland
Brennan, Thomas	Cumberland
Bergeron, Elizabeth A.	Law Bldg., Cumberland
Beall, J. Glenn	Frostburg
Baron, Morris	Cumberland
Bevans, Margaret	Mt. Savage
Boor, Floyd C.	659 Greene St., Cumberland
Cooling, Gilbert C.	Barton
Cline, H. K.	Cumberland
Copenhaver, Hazel	29 N. Lee St., Cumberland
Cessna, Holmes H.	Cumberland
Carl, Urner G.	Cumberland
Cessna, Lawrence C.	Cumberland
Crist, John H.	Luke
Cunningham, Mary	Cumberland
Creegan, Margaret Z.	Cumberland
Conlon, Thomas F.	Cumberland
Cook, George C.	Cumberland
Coleman, Angela A.	Cumberland
Dannecker, Alma R.	Long
Decker, Peter J.	917 Grand Ave., Cumberland
Deffenbaugh, George W.	334 Independence St., Cumberland
Dudley, William	Eckhart

Downey, Leo T. ..... 513 Aiverett Ave., Cumberland
Donaldson, Walter M. ..... 125 Pennsylvania Ave., Cumberland
Dicken, Ruth L. ..... Cumberland
Dashiell, Edgar A. ..... Cumberland
Darkey, William A. ..... Cumberland
Dalton, Bertha C. ..... P. O. Box 793, Cumberland
Danahey, Mary ..... Pekin
Epstein, Benny F. ..... 1014 Harding Ave., Cumberland
Everstine, Gerard ..... Cumberland
Engelbach, Emma G. ..... 11 Roberts St., Cumberland
Felton, Conrad H. ..... Cumberland
Flanagan, Sadie M. ..... Cumberland
Fisher, Mildred E. ..... Cumberland
Fletcher, Harold R. ..... Cumberland
Fearer, R. Harold ..... 252 N. Centre St., Cumberland
Feaga, Phyllis ..... 536 Greene St., Cumberland
Fannon, Nellie ..... Mt. Savage
Fannon, Lawrence ..... Mt. Savage
Farrell, Bernard F. ..... Cumberland
Fradiska, Margaret M. ..... 411 Valley St., Cumberland
Flannigan, Naoma ..... Westernport
Free, Virginia M. ..... Cumberland
Gerson, Samuel A. ..... 60 Ormand St., Frostburg
Green, A. F. ..... Lonaconing
Growden, Myrtle ..... Cumberland
Gallagher, P. H. ..... Earton
Gallagher, John F. ..... Mt. Savage
Getty, Joseph P. ..... Westernport
Geare, Cyril B. ..... Cumberland
Happe, Arthur F. ..... R. F. D. No. 1, La Vale, Cumberland
Holder, Edith ..... Lonaconing
Harden, James ..... Cumberland
Harrison, Bessie ..... Cumberland
Hartman, Ursula ..... 203 Wallace St., Cumberland
Harvey, Katherine J. ..... 205 Beall St., Cumberland
Hast, Verona ..... Cor. George and Harrison Sts., Cumberland
Hersch, Harold M. ..... 309 S. Centre St., Cumberland
Ingles, Percy H. ..... 49 Greene St., Cumberland
Jenkins, William S. ..... 10 Greene St., Cumberland
Judy, James E. ..... Cumberland
Jenkins, William H. ..... Cumberland
Jenkins, Charlotte J. ..... c/o Citizens Nat'l Bank, Frostburg
Jones, James L. ..... Cresaptown
Jones, Mary Schaffer ..... Cumberland
Kieffer, Myra B. ..... Cumberland
Kreitzburg, F. Earl ..... Frostburg
Korns, William C. ..... Cumberland
Knieriem, Rachael ..... Frostburg
Kehoe, Elizabeth ..... Cumberland
Keller, C. Edgar ..... Cumberland
Kennedy, George D. ..... Cumberland
Kifer, Robert L. ..... Cumberland
Loughney, Catherine G. ..... Frostburg
Lyons, Etta A. S. ..... 125 Independence St., Cumberland
Lamm, Harry S. ..... Cumberland
Lashley, Lynn C. ..... 230 Glenn St., Cumberland
Landis, Harry C. ..... Cumberland
Laughlin, Patrick A. ..... Westernport

Lewis, Griffith T. ..... Frostburg
LaNeve, Louis ..... 52 N. Centre St., Cumberland
Morton, Fred ..... 30 Frost Ave., Frostburg
Montgomery, Mina ..... Cumberland
Miller, Edna ..... 178 N. Centre St., Cumberland
Miller, David ..... Cumberland
McElfish, Gusteen ..... Cumberland
Maxwell, Grace ..... Cumberland
Malcolm, Kenneth R. ..... Barton
Metzger, Earl G. ..... Frostburg
Mansfield, John H. ..... Cumberland
Miller, Dorothy ..... 118 Oak St., Cumberland
McNamee, Thomas J. ..... Mt. Savage
Mortzfeldt, Walter W. ..... Cumberland
Mullaney, Thomas H. ..... Windsor Hotel, Cumberland
Murphy, Gladys ..... Cumberland
Murray, Edna ..... 135 Pennsylvania Ave., Cumberland
Murray, James D. ..... 226 Union St., Cumberland
Mullen, Marguerite A. ..... Cumberland
Northcraft, Verna M. ..... 207 Cecelia St., Cumberland
Norman, Elmer L. ..... Cumberland
Nolan, Daniel H. ..... Frostburg
Norris, Jesse I. ..... Cumberland
Norris, Madolin V. ..... Cumberland
O'Neill, Mary Catherine ..... Cumberland
Ort, John L. ..... Midland
Oswald, William H. ..... Cumberland
Orris, Ethel Ward ..... Cumberland
O'Donnell, Ruth E. ..... 324 Beall St., Cumberland
Ort, Walter C. ..... Cumberland
Pierce, W. L. ..... Cumberland
Pinto, Carmelo ..... Frostburg
Powell, Virgil T. ..... Cumberland
Percy, Flaville S. ..... 108 Washington St., Cumberland
Park, James ..... Hanekemp St., Lonaconing
Philson, Elizabeth ..... Cumberland
Perrin, James E. ..... Cumberland
Race, Ralph M. ..... Beall's Lane, Frostburg
Reinhard, Glenn ..... 13 Allegany St., Cumberland
Ryan, Edward J. ..... Frostburg
Rank, Gertrude W. ..... Cumberland
Rawlings, Herbert ..... Pinto
Reighard, Walter C. ..... Cumberland
Robinette, Blaine C. ..... Flintstone
Ruppert, Clara R. ..... Cumberland
Rees, Anthony D. ..... Cumberland
Shaffer, Duncan E. ..... Frostburg
Shaffer, Eloise ..... 630 Bedford St., Cumberland
Shanholtz, Carrie A. ..... Oldtown
Shoemaker, Inez ..... 816 Hill Top Drive, Cumberland
Soethe, Frances E. ..... Cumberland
Skiles, Helene K. ..... 511 Bedford St., Cumberland
Schaidt, Helen A. ..... 322 Cumberland St., Cumberland
Steele, David M. ..... 566 Patterson Ave., Cumberland
Simons, Emma L. ..... Frostburg

Sigel, David.....143 N. Centre St., Cumberland
Swan, Rachel.....Cumberland
Sullivan, Joan.....Cumberland
Stump, Charles M.....21 N. Liberty St., Cumberland
Stewart, Margaret P.....Frostburg
Shryock, J. Carter.....Frostburg
Steffa, Paul R.....52 Boone St., Cumberland
Speelman, Leona M.....209 Cecelia St., Cumberland
Spitznas, Edna J. (Miss).....160 Ormand St., Frostburg
Schaidt, Leander.....315 Greene St., Cumberland
Schmutz, Carl F.....Cumberland
Seifert, M. Edna.....Cumberland
Siebert, George A.....Cumberland
Sherman, Camille J.....Washington Lee Apts., Cumberland
Sherman, William L.....Cumberland
Shaw, Charles E.....Cumberland
Taylor, Edith M.....217 N. Mechanic St., Cumberland
Taylor, Lucinda J.....152 E. Main St., Frostburg
Thompson, M. O.....Mt. Savage
Torkington, William.....c/o Celanese Corp., Cumberland
Twigg, Edith M.....Cumberland
Willison, H. V. (Mrs.).....Cumberland
Willison, Charles C.....Cumberland
Wiseman, Cora C.....McCoole
Woodward, Claude R.....Cumberland
Wolford, James W.....119 Virginia Ave., Cumberland
Wright, Margaret A.....Cumberland
Wittig, Walter W.....Frostburg
Winn, Elizabeth M.....Cumberland
Wilson, Betty E.....619 Patterson Ave., Cumberland
Williams, Grace L.....Cumberland
Wiebel, John G.....Cumberland
Wiebel, Elizabeth Screen.....Cumberland
Wickard, Mary B.....Cumberland
Welsh, James A., Jr.....Westernport
Weisenborn, Anthony A.....Frostburg
Weaver, Noble P.....Cumberland
Watson, Mary E.....Little Orleans
Watson, C. Glenn.....Cumberland
Ward, Paul.....Cumberland
Walker, Ethel.....Cumberland
Waingold, Samuel.....Cumberland
Wolford, George P.....Cumberland
Wadsworth, Frances A. (Miss).....215 Avirett Ave., Cumberland
Wolford, Lee.....Route 3, Box 226, Cumberland
Yates, William B.....432 Pennsylvania Ave., Cumberland
Yoder, Ruby M.....549 Fairview Ave., Cumberland
Yarnall, Marion G.....Cumberland
Young, Robert W.....Cumberland
White, Mary B.....231 Race St., Cumberland
Brown, George W.....28 N. Liberty St., Cumberland
Perrin, James A.....70 Pershing St., Cumberland
Bradley, James.....Lonaconing
Shaffer, Theodore F.....Cumberland

SUPERVISORS OF ELECTIONS.

(All Terms Expire June, 1937)

C. Frank Keyser	Republican	Cumberland
Simeon A. Green		Frostburg
George V. Hartman	Democrat	Cumberland

COUNTY BOARD OF EDUCATION.

Term Expires

William L. Sperry	1937	Cumberland
William R. Brewer	1939	Cumberland
William A. Gunter	1941	Cumberland

COUNTY CORONER.

Dr. George P. Paulman	1937	Cumberland

ANNE ARUNDEL COUNTY

County Seat—Annapolis.

Origin of Name—After Lady Anne Arundel, wife of Cecilius, Second Lord Baltimore.

Date of Formation—1650. Area—419.90 square miles.

Court Terms—Jury, third Monday in April and October. Nonjury, third Monday in January and July.

Orphans' Court Days—Every Tuesday

Elected Officers.

(All elected officers may be addressed at the County Seat)

Name	Office	Term Expires
Roscoe C. Rowe	State's Attorney	1939
Frank A. Munroe	Clerk of the Circuit Court	1938
Lucy S. Holladay	Register of Wills	1938
Joseph W. Alton	County Sheriff	1938
Joseph H. Pepper	County Treasurer	1939
W. W. Townshend	County Commissioner	1938
Thomas J. Cullimore	County Commissioner	1938
Weems R. Duvall	County Commissioner	1938
J. Thomas Hutchins	County Commissioner	1938
W. Benton Shipley	County Commissioner	1938
William A. Pumphrey	County Commissioner	1938
John J. Levay	County Commissioner	1938
Maynard Carr	Judge Orphans' Court (Chief)	1938
Wm. B. Elliott	Judge Orphans' Court	1938
Owain Elliott Owens	Judge Orphans' Court	1938
Edward Hall, Jr.	County Surveyor	1939

OFFICERS APPOINTED BY THE GOVERNOR.

Justices of the Peace.

(All Terms Expire 1937.)

Name.	District.	Postoffice.
Thomas E. Collison	1st	Edgewater
Alfred A. Mauk	1st	Galesville
Joseph O. Fowler	2nd	R. F. D., Annapolis
Luther Nichols	2nd	R. F. D., Annapolis
Oliver T. Brice	3rd	St. Margarets
Solley Johnson	3rd	Pasadena
Harrison M. Sandrock	3rd	Severna Park
William Flamm	4th	Jessups
Paul Ford	4th	Odenton
William H. Dious, Sr.	4th	Millersville
Walter S. Jones	5th	Glen Burnie
Harry D. Kirkwood	5th	Brooklyn Park
Harvey O. Webster	5th	Linthicum Heights
Joseph M. Armstrong	6th	(Police Justice) Annapolis
Louis Strauss	6th	(Police Justice) Annapolis
Harry F. Burns	7th	Shady Side
George R. Lewis	8th	Friendship

NOTARIES PUBLIC.

(All Terms Expire 1937.)

Name.	Address.
Avery, Henry Elroy	94 Prince George St., Annapolis
Arth, Claude R.	Annapolis
Anderson, Marvin I.	Millersville
Brice, Mary Marshall	Arnold
Burwell, Clemence	West River
Burgess, Emma	Mayo
Brown, Augusta M.	Annapolis
Brock, James P.	Annapolis
Bowen, Hazel Sears (Mrs.)	R. D. No. 1, Annapolis
Brenan, J. DeCourcy	Round Bay
Bailey, Cornelia C. (Mrs.)	4 VanBuren St., Eastport
Brown, Frances C.	Annapolis
Cross, Helen Donaldson	2nd Ave. South, Glen Burnie
Chaney, Myrtle E.	Hanover
Carson, Horace W.	Earleigh Heights
Chaney, Ruby W.	Annapolis
Chew, Samuel P.	West River
Collars, George W.	Severna Park
Cox, Lucille	Eastport
Cully, Edward G.	3 Carroll St., Annapolis
Ciccarone, Hilda L.	63 East St., Annapolis
DeAlba, Matilda	Glen Burnie
Dove, Raymond E.	Annapolis
Duvall, Elizabeth Hopkins	Annapolis
Duvall, R. Lee	Annapolis
Edwin C. Downs	Odenton
Dulin, Charles O.	Annapolis

Everd, Steven J. ..... Mountain Rd., Pasadena
Ellison, James B. ..... Glen Burnie
Engelke, Harry J. ..... Annapolis
Frazier, Selena Randall (Miss) ..... 142 Conduit St., Annapolis
Frantum, Dorothy C. ..... Arnold
Gardner, Ola W. ..... Arnold
Garner, Mary E. ..... Annapolis
Gardner, Ida G. M. ..... Brooklyn
Gelhaus, Fred ..... Annapolis
Girault, Elinore G. ..... Annapolis
Goenner, Robert A. ..... Herald Harbor, Waterbury P. O.
Gott, Thomas O. ..... Annapolis
Green, Louis Harwood ..... 94 Shipwright St., Annapolis
George, Emilie B. ..... 15 School St., Annapolis
Gott, Anna Leora ..... 48 Murray Ave., Annapolis
Galli, Martha H. ..... Ferndale
Gilden, Meyer W. ..... 277 West St., Annapolis
Gardiner, Laurence E. ..... Gibson Island
Hall, Thom W. ..... Lothian
Haneke, Elizabeth A. ..... 123 Main St., Annapolis
Howard, Clara M. ..... Gambrills
Howard, F. N. ..... Round Bay
Hoff, Mary M. ..... Annapolis
Hartge, Ida M. ..... Eastport
Harman, Rose Marie ..... 72 Prince George St., Annapolis
Harman, J. Frank ..... Jessups
Hall, Roland T. ..... Harwood
Harman, Lucille ..... 72 Prince George St., Annapolis
Harman, William M. ..... Linthicum Heights
Imwold, Katherine E. ..... Linthicum Heights
Jickling, Laura R. ..... Annapolis
Johnson, Lina ..... 191 Green St., Annapolis
Krause, Cora M. ..... Annapolis
King, Marie J. ..... Davidsonville
Kuethe, Fred W. ..... Glen Burnie
Kindred, Viola ..... Glen Burnie
Kelley, Ella C. ..... Maple Road, Linthicum Heights
Kess, Mrs. Florence G. ..... R. F. D. 9, Brooklyn
Knadler, Catherine L. ..... 24 Munroe Court, Annapolis
Lees, Hoyle L. ..... 231 West St., Annapolis
Linthicum, A. Howell ..... Linthicum Heights
Linton, Nellie W. ..... West Shady Side
Lerner, Samuel ..... Annapolis
Lamb, Allan J. ..... Eastport
Loskosky, Lucy F. ..... Annapolis
Linthicum, Sarah Louise ..... Linthicum Heights
Linthicum, Katherine E. ..... Annapolis
Michaelson, Benjamin ..... Annapolis
Martin, Simon S. ..... Annapolis
Myers, J. Lawrence ..... Annapolis
Meredith, Granville Lee ..... Annapolis
Moore, Isabelle C. ..... Riviera Beach
Munroe, Mary M. ..... Annapolis
McCready, Belva G. ..... 13 Dean St., Annapolis
McNulty, John F. ..... Linthicum Heights

Miller, Dorothy I. ..... 79 Conduit St., Annapolis
Myers, James O. ..... 101 Market St., Annapolis
North, Katherine ..... 9 School St., Annapolis
Norman, Julia W. ..... 198 King George St., Annapolis
Phibbons, Iola G. ..... Annapolis
Parker, Mary (Miss) ..... 100 Washington St., Annapolis
Purdy, Esther A. ..... Annapolis
Pantaleo, Theo. T. ..... Annapolis
Phipps, Raymond O. ..... Annapolis
Phipps, Louise N. ..... Annapolis
Parkinson, Rose ..... Eastport
Pettebone, F. Wilhelmina ..... Annapolis
Purvis, Dorothy M. ..... 40 Franklin St., Annapolis
Rodgers, John H. ..... Churchton
Rickert, John R. ..... Ferndale
Ray, Willis ..... Severn
Rogers, Annie M. ..... Shadyside
Rogers, Roberts O. ..... Deale
Revelle, Nettie M. ..... 213 W. Chesapeake Ave., Eastport
Regester, Jane W. ..... Severna Park
Stallings, Robert ..... Annapolis
Stockett, Clara C. ..... Annapolis
Sacrey J. Lindsay ..... Annapolis
Sturm, Myrtle ..... Annapolis
Steedman, Alexander T. ..... Brooklyn
Stepney, Emma H. (Mrs.) ..... 36 Washington St., Annapolis
Sadler, Edith E. ..... Eastport
Scheel, Ruth G. ..... Linthicum Heights
Smith, Harry H. ..... Brooklyn Park
Smith, Naomi S. ..... Eastport
Smoot, Ernest R. ..... Glen Burnie
Stone, Rosalie M. ..... 21 Cornhill St., Annapolis
Scible, Alfred ..... 14 Cherry Grove Ave., Annapolis
Smith, Naumana ..... 74 Charles St., Annapolis
Thompson, Everett S. ..... Linthicum
Thomas, George R. ..... Annapolis
Taylor, Hilda ..... 109 Charles St., Annapolis
Totman, Reginald ..... Linthicum Heights
Tindall, Helen D. ..... Waterbury
Tindall, James M. ..... Waterbury
Velenovsky, Beatrice A. ..... Eastport
Vohden, Audrey Pritchett ..... 137 Conduit St. Annapolis
Ward, Catherine C. ..... Annapolis
Wiegard, Annie Laurie ..... Annapolis
Watts, Helen S. ..... Odenton
Williams, Stella G. ..... Brooklyn
Wilson, Sellman W. ..... Eastport
Wolfnagle, Edith ..... Annapolis
Worthington, T. Carroll ..... Annapolis
Wayson, A. Evelyn ..... 39 Madison St., Annapolis
Youngmen, B. R. ..... Long Point, Pasadena P. O.

SUPERVISORS OF ELECTIONS.

(All Terms Expire, June, 1937.)

Name.		Postoffice.
William Henry Moreland	(Rep.)	Annapolis
Wellington W. Sulivan		Annapolis
Charles Hill	(Dem.)	R. F. D. Annapolis

COUNTY BOARD OF EDUCATION.

Name.	Term Expires.	Postoffice.
James S. Billingslea	1937	Glen Burnie
Miss Katherine Watkins	1937	Davidsonville
George T. Cromwell	1939	Ferndale
Mrs. Edna E. Perrie	1939	Lothian
Alexander W. Andrews	1941	Shady Side

ANNE ARUNDEL COUNTY SANITARY COMMISSION.

(Chap. 676—1927.)

Walter C. Monroe, Chief Engineer.....Glen Burnie

BOARD OF EXAMINERS AND SUPERVISORS OF INSTALLATION OF ELECTRICAL APPARATUS AND WIRING FOR ANNE ARUNDEL COUNTY, MD.

(Chapter 344, Acts of 1931.)

Jesse Fisher, Chief of the Annapolis Fire Department
11 Randall St., Annapolis
Charles E. Skipper.....37 Linden St., Annapolis
C. J. Russell.....152 Prince George St., Annapolis

BOARD OF LICENSE COMMISSIONERS FOR ANNE ARUNDEL COUNTY.

(Chapter 84—Special Session, 1933.)
(All Terms Expire December 1, 1937.)

Name.	Address.
Wilbur Cole	R. F. D. Hanover
Stewart Landers	Severna Park
George E. Woolley	12 Murray Ave., Annapolis

BALTIMORE CITY

Elected Officers

(All elected officers may be addressed at the Court House.)

Name	Office	Term Expires
J. Bernard Wells	State's Attorney	1939
Stephen C. Little	Clerk of the Superior Court	1938
Charles R. Whiteford	Clerk of the Circuit Court	1938
John Pleasants	Clerk of the Circuit Court No. 2	1938
James B. Blake	Clerk of the Baltimore City Court	1938
Edward Gross	Clerk of the Criminal Court	1938
Frank C. Robey	Clerk Court of Common Pleas	1938
John H. Bouse	Register of Wills	1938
Joseph C. Deegan	Sheriff	1938
Leo J. Cummings	Judge Orphans' Court	1938
Isaac S. Field	Judge Orphans' Court	1938
Philip L. Sykes	Judge Orphans' Court (Chief)	1938
Edward J. Hecker	City Surveyor	1939

Officers Appointed by the Governor.

JUSTICES OF THE PEACE.

(All Terms Expire May, 1937.)

Name.	Address.	Ward.
Charles L. Mintien	431 N. Luzerne Ave.	6th
Charles Becker	515 N. Kenwood Ave.	7th
Edward L. Putzel	2440 Callow Ave.	13th
Morris D. Hyman	2006 W. North Ave.	15th
Edward Belaga	3824 Reisterstown Rd.	16th
William I. Gosnell	623 W. Lanvale St.	17th
Charles N. Jones	103 E. Cross St.	23d
LeRoy E. Gerding	220 S. Highland Ave.	26th
Edwin Kohn	4911 Palmer Ave.	27th
J. Butain Winter	4214 Fernhill Ave.	28th

First Legislative District

Frank Barrash	1733 Eastern Ave.
H. Ross Black, Jr.	400 Maryland Trust Bldg.
James R. Cadden	3002 E. Baltimore St.
Samuel N. Friedel	Munsey Bldg.
Samuel J. Gaboff	110 E. Lexington St.
Lawrence S. Kaufman	11 N. Charles St.
S. Alfred Mund	Equitable Bldg.
John W. Prinz	409 S. Ellwood Ave.
Seymour Phillips	2313 N. Monroe St.

Second Legislative District

Meyer Cardin	1730 E. Baltimore St.
Max L. Epstein	121 Aisquith St.
Samuel Lasch	433 Aisquith St.
Benjamin Unger	429 N. Patterson Park Ave.
George Werner	423 N. Milton Ave

Third Legislative District

Harvey C. Bickel	310 Southway
Robert W. Beach	229 E. North Ave.
Fillmore Cook	3535 Newland Rd.
J. Richard I. Callanan	1718 Oliver St.
Fred W. Eckels	2810 Ailsa Ave.
J. Yale Gordon	2527 St. Paul St.
William Single, Jr.	332 Munsey Building
Edward M. Staylor	2737 Guilford Ave.
Fred Wollenweber	3709 Parkside Drive

Fourth Legislative District

Arthur E. Briscoe	2330 McCulloh St.
Joe Burke	Balden Apartments
Theodore B. Berman	2605 Keyworth Ave.
Alex B. Ginsberg	2128 Brookfield Ave.
Herman J. Gerber	3330 Burleith Ave.
Harry A. Hyman	3808 Towanda Ave.
Nathan Klein	2448 Callow Ave.
George F. W. McMechen	2007 McCulloh St.
Bernard Melnicove	2221 Brookfield Ave.
Peter George Mentis	227 Pennsylvania Ave.
Louis Mitnick	3431 Reisterstown Road
S. Richard Nathanson	1525 N. Paxon St.
Melvin Nathanson	3725 Park Heights Ave.

Fifth Legislative District

Samuel J. Aaron.....3833 Boarman Ave.
Charles H. Cover.....702 Brookwood Road
Otto R. Freed.....4110 Norfolk Ave.
Harry D. Kauffman.....3408 Fairview Ave.
Samuel Katz.....226 Mallow Hill Ave.
W. Russel Mules.....513 Rock Glen Road
Francis I. Mooney.....5102 Norwood Ave.
William H. Marshall.....3236 Sequoia Ave.
Julius O. Shuger.....1701 Ellamont Ave.
Simon Silverberg.....7109 Park Heights Ave.
Henry W. Schultheis.....3721 Edmondson Ave.
George T. Norton.....4557 Reisterstown Road
Max Moshkevich.....511 Loudon Ave.
A. Brightstein.....1642 Ashburton St.

Sixth Legislative District

George F. Conlee.....1234 Battery Ave.
George F. Lehnert.....227 S. Fremont Ave.
Louis Silberstein.....1017 W. Baltimore St.

At Large

Louis J. Sagner.....700 Hearst Tower Bldg.
Harry Kairys.....217 N. Calvert St.
George G. Tripler.....4001 Bonner Rd.
William Greenfeld.....2226 Eutaw Place
Jesse A. Rose.....2002 Whittier Ave.
J. Edward Adkins, Jr.....2517 N. Calvert St.
Joseph Allen.....3702 Liberty Heights Ave.
David M. Brenner.....2330 Bryant Ave.
Jacob L. Cardin.....3804 Park Heights Ave.
Joseph H. Colvin.....1908 N. Pulaski St.
Francis T. Connor.....3116 Elliott St.
Dr. Meyer Davidson.....925 N. Gay St.
George Alfin Eppley.....23 E. 21st St.
J. Charles Fagan.....1811 E. Baltimore St.
S. Sylvan Farber.....3300 Auchentoroly Terrace
Samuel H. Feldstein.....First National Bank Bldg.
Alexander Goodman.....Court Square Bldg.
F. Paul Kaiss.....11 W. Mt. Royal Ave.
Daniel H. Klein.....108 Chamber of Commerce Bldg.
Edwin L. Kurland.....1925 W. North Ave.
S. Robert Levinson.....Court Square Bldg.
Herman Pumpian.....2824 Oakley Ave.
Gilbert S. Powell.....612 Woodington Rd.
Harry Rifkin.....811 Plowman St.
Stanley L. Richardson.....5122 Harford Rd.
Jacob Schwartzman.....3815 Barrington Rd.
Milton M. Shapiro.....2031 Ruxton Ave.
B. M. Savage.....1720 Eutaw Place
William Nelson Spear.....2003 N. Wolfe St.
Samuel S. Sapero.....3235 Powhatan Ave.
Frank Udoff.....305 W. Monument St.
George E. Whittaker.....603 Whitelock St.
Oscar Zenitz.....4013 Springdale Ave.
Isadore A. Paserew.....2462 Keyworth Ave.
Stanley K. Harman.....2306 Mt. Royal Terrace
Joel J. Hochman.....1648 Ruxton Ave.
Harry G. Selden.....703 Newington Ave.
Samuel R. Zetzer.....2902 Violet Ave.
John O. Rutherford.....3442 Auchentoroly Terrace

PEOPLES COURT.

(All Terms Expire May, 1937.)

Name.	Address.
Deeley K. Nice, Chief Judge	5701 Oakshire Rd.
Charles M. Cordray, Associate Judge	119 N. Carey St.
Eugene Frederick, Associate Judge	3208 Brightwood Ave.
Samuel Carliner, Associate Judge	3403 Lynchester Rd.
C. Morton Goldstein, Associate Judge	3446 Reisterstown Rd.

The Governor designates from the Justices of the Peace appointed for Baltimore City, one Chief and four Associate Judges of the Peoples Court. (Ch. 823, 1912.)

POLICE JUSTICES.

Name.	District.	Address.
Charles H. Heintzman	Western	922 S. Charles St.
Elmer H. Miller	Central	800 Venable Ave.
Harry H. Fine	Northwestern	1634 Gwynns Falls Pkwy.
Hugh H. Jones, Jr.	Northeastern	2429 Calverton Heights Ave.
J. Frank Fox	Southwestern	2704 Garrison Blvd.
August Mueller	Southern	3107 Shannon Drive
John A. Janetzke, Jr.	Eastern	1754 Bank St.
William J. Stocksdale	Northern	216 St. Paul St.
Mrs. Lula E. Powell	At-Large	271 S. East Ave.
Mrs. G. M. Hartnett	At-Large	510 Cathedral St.

The Governor designates from the Justices of the Peace appointed for Baltimore City, one Justice for each of the Police Districts, to sit at the stations therein. (Ch. 77, 1912.)

TRAFFIC COURT.

Police Building.

(All Terms Expire May, 1937.)

J. Abner Saylor, Justice of the Peace of the Traffic Court
222 St. Paul St.

George Eckhardt, Jr., Associate Judge of the Traffic Court
Calverton Bldg.

William F. Laukaitis, Associate Judge of the Traffic Court
851 Hollins St.

Donald P. Roman, Justice of the Peace of the Traffic Court (At Large)
2931 N. Charles St.

The Traffic Court is created by Chapter 85 of the Acts of 1918, Section 159, which authorizes the Governor to appoint two additional Justices of the Peace for Baltimore City and designate them for duty as a Traffic Court for the sole purpose of trying violations of the Automobile Law.

SUPERVISORS OF ELECTIONS.

Court House.

(All Terms Expire June, 1937.)

Walter A. McClean (Republican)	1821 E. 32nd St.
J. George Eierman (Republican)	3432 Belair Rd.
Harry S. Kruger (Democrat)	3911 Cottage Ave.

The Governor, with the consent of the Senate, appoints three for a term of two years from the first Monday in June, one of whom shall be a member of each of the two political parties. (Art. 33, Sec. 1, Annotated Code.)

CORONERS.

(All Terms Expire May, 1937.)

Name.	District.	Address.
Dr. F. L. C. Helm	Western	2757 W. North Ave.
Dr. Otto M. Reinhardt	Southern	Cambridge Apts.
Dr. Thomas H. Phillips	Southwestern	1939 Edmondson Ave.
Dr Nathaniel VanWirt Wright	Eastern	1010 S. Ellwood Ave.
Dr. C. W. Didenhover	Northern	850 W. 36th St.
Dr. Erwin B. Wallace	Central	2922 Rosalie Ave.
Dr. Paul Schenker	Northeastern	1919 E. North Ave.
Dr. Cornelius Ham	Northwestern	1215 Hanover St.
Dr. George S. Allen	At Large	507 Aisquith St.
Dr. Hubert T. Gurley	At Large	5142 Park Heights Ave.

The Act of 1929, Chapter 438, provides for an additional Coroner at Large to have exclusive jurisdiction over deaths resulting from automobile accidents.

Governor, with the consent of the Senate, appoints one from each Police District and one at large from the city, for two years from the first Monday in May. (Ch. 123, 1898.)

JUVENILE COURT.

Court House.

(All Terms Expire May, 1937.)

Allan Cleaveland	Chief Judge	2124 Mt. Holly St.
Emil T. Mallek	Asso. Judge	Hearst Tower Bldg.

The Governor designates, with the consent of the State Senate, one Judge and an Associate Judge of the Juvenile Court. (Ch. 542, 1931.)

The Juvenile Court of the City of Baltimore was created in 1902, at which time it is believed there were only two other Children's Courts in the United States.

It has exclusive jurisdiction over children under the age of 16 years and the general jurisdiction given by law to the Police Magistrates over all offenses and certain special jurisdiction over adults who in any wise contribute to dependency, neglect or delinquency of minors.

The powers conferred on the Court are so wide and ample as the Legislature can grant under the restrictions of the Constitution.

The Court is in session from 10 A. M. each day, Sundays and legal holidays excepted.

AUCTIONEERS.

(All Terms Expire May, 1937.)

Name.	Address.
Harry L. Mills	23-25 S. Howard St.
Sam. W. Pattison	407 N. Howard St.
Solomon A. Schwab	908 Fidelity Bldg.
Louis Fox	Park Ave. and Chase St.
Napoleon B. Lobe	108 Hopkins Place
Thomas C. W. Hobbs	2906 Ulman Ave.
Vincent DiGiorgia	Sharp and Lee Sts.
Abraham J. Billig	2325 Reisterstown Rd.
Richard M. Baker	1720 Homestead St.
James H. Galton	708 N. Howard St.
Max Caplan	3512 Fairview Ave.
E. T. Newell	519 N. Howard St.
H. J. McCarthy	5619 Reisterstown Rd.
David Kerner	2214 Baker St.

INSPECTORS OF HAY AND STRAW.

(All Terms Expire May, 1937.)

Name.	Scales.	Address.
Edward F. Hogan	Northwestern	Baltimore
Orrick E. Ensor	Eastern	Cockeysville

Governor, with consent of Senate, appoints four for two years from first Monday in May. (Ch. 123, 1898, Sec. 552.)

BOARD OF POLICE EXAMINERS.

506 Police Building, Baltimore.

(All Terms Expire May, 1937.)

Name.	Address.
W. Lawrence Wicks (President)	4718 Liberty Heights Ave
Geo. M. Chandlee (Secretary)	5 Beechdale Road
Sigmund Stephan	5205 Broadway
Arthur R. Kadden (Minority Member)	Marjeane Apts.

Governor, with the consent of the Senate, appoints three for a term of two years from the first Monday in May. Two shall be adherents of the two leading political parties. (Ch. 591, 1902.) The secretary is elected by the Board.

It is the duty of this Board to examine all applicants for appointment to or promotion in the Police Force of Baltimore City, and to certify lists to the Police Commissioner from which all appointments and promotions are to be made. This is done by holding competitive examinations from time to time as the eligible lists expire.

POLICE DEPARTMENT OF BALTIMORE CITY.

Police Headquarters Building, Fayette Street and Fallsway

Police Commissioner.

Charles D. Gaither ..... Baltimore

(Term expires, 1937.)

Secretary, George J. Brennan ..... Baltimore

The Police Department of Baltimore City is under direction of a single Commissioner who makes all appointments to and promotions in the department and has entire control of its affairs. The Commissioner is appointed for a term of six years.

The complement of the Police Department is:

Commissioner	1
Secretary to Commissioner	1
Assistant Secretary to Commissioner	1
Assistants to the Secretary	4
Chief Physician	1
Police Physicians	6
Chief Inspector	1
Inspectors	3
Secretary to Chief Inspector	1
Captain of Detectives	1
Captains	13
Lieutenants	36
Detective Lieutenants	25

Detective Sergeants	28
Squad Sergeants	175
Detective-Patrolmen	25
Patrolmen	1350
Turnkeys	24
Station-House Clerks	12
Telephone and Signal Operators	25
Policewomen	5
Superintendent of Matrons	1
Matrons	16
Substitute Matrons	2
Stenographer	1
Clerks—Headquarters	18
Chief Clerk—Traffic Court	1
Deputy Clerks—Traffic Court	2
Superintendent—Telephone and Signal Division	1
Linemen	13
Lineman—Foreman	1
Chief Engineer—Harbor Patrol	1
Engineers—Harbor Patrol	2
Firemen—Harbor Patrol	3
Machinists	14
Chauffeurs	37
Hostlers	4
Fireman—Station-house	1
Foreman—Traffic Standard Division	1
Printer	1
Laborers	16
Charwomen	18
Physicians for Examination of Women and Female Children	4
	1896

BOARD OF LICENSE COMMISSIONERS FOR BALTIMORE CITY.

(Chapter 491 Acts of 1933 and also Chapter 2 of the Acts of the Extra-Ordinary Session of the General Assembly of 1933.)

(All Terms Expire April, 1937.)

Name.	Address.
Morton J. Kerngood	6301 Park Heights Ave.
John J. McGinity	Eastern and Ellwood Aves.
Louis Welfeld	4015 Bonner Rd.

NOTARIES PUBLIC OF THE STATE OF MARYLAND. FOR BALTIMORE CITY.

(For a term of two years from the first Monday in May, 1935.)

Name.	Address.
A	
Abicht, M. R.	527 E. Beaumont Ave.
Adams, Howard D.	Homewood Apartments
Adams, Marja S.	2911 Ridgewood Ave.
Alexander, William B.	4000 Oakford Ave.
Ale, Myra	2808 Parkview Terrace
Abramowitz, Nettie M.	4169 Dalrymple Ave.
Ament, Herbert Eugene	2109 Barclay St.
Ashman, Harry M.	2608 Queen Anne Rd.

Askew, Nellie H. ..... 4820 Roland Ave.
Appel, Lawrence F. ..... 3711 Fait Ave.
Arnold, Frank ..... 785 Grantley St.
Ashman, William G. ..... 5608 Green Spring Ave.
Archer, Marie G. ..... 2706 Halcyon Ave.
Atkinson, Hollis ..... 1305 Linden Ave.
Armstrong, Edward J. ..... 3962 Dolfield Ave.
Ayares, Richard B. ..... Ingram Hall Apts.
Applefeld, Irvin J. ..... 3721 Gwynn Oak Ave.
Anderson, Beda E. ..... 1013 N. Appleton St.
Aburn, Herbert O. ..... 6308 Blenheim Rd.
Anders, Raymond ..... 2752 Tivoly Ave.
Albrecht, Chester A. ..... 1323 Fidelity Bldg.
Adolph, H. Arthur ..... 4003 Wilkens Ave.
Allen, Bertha L. ..... 821 W. Lanvale St.
Antonie, Margaret ..... 1807 Eastern Ave.
Abelson, Ruth J. ..... 1916 N. Bentalou St.
Abrams, Muriel ..... 214 St. Paul St.
Andrews, C. W. ..... 5301 Belleville Ave.
Apricella, Antoinette ..... 900 E. Biddle St., Aisquith
Athmann, Anton C. ..... 1420 Aisquith St.
Atkinson, Margaret L. ..... 1606 Hollins St.
Austerlitz, John S. ..... 1001 N. Broadway
Ashley, L. Wellington ..... 626 Linnard St.
Albert, Mary K. ..... 525 E. 22nd St.
Ambers, Sarah J. ..... 526 W. Hoffman St.
Apple, Lenore H. ..... 604 Wyanoke Ave.
Abercrombie, Lillian W. ..... 1605 N. Caroline St.
Appel, Mildred A. ..... 3711 Fait Ave.
Armstrong, Ellis S. ..... 3404 Glen Ave.
Arthur, Margaret C. ..... 1512 E. Fort Ave.
Abramowitz, J. Max ..... 1831 E. Baltimore St.
Alderman, G. Carl ..... 405 E. 20th St.
Appel, Yetta ..... 3226 W. Garrison Ave.
Abell, James F. ..... 714 Allendale St.
Adams, Harry W. ..... 108 S. Athol Ave.
Ashley, Dolly ..... 333 Tuscany Rd.
Allen, Willard W. ..... 1841 Pennsylvania Ave.
Adams, Richard B. ..... 701 St. Paul St.
Ayres, Marie ..... 2405 Ashland Ave.
Ackerman, Sylvan I. ..... 3615 W. Garrison Ave.
Amato, Prospero ..... 3039 Brighton St.
Ames, C. Aileen ..... 132 S. Augusta Ave.
Ashman, George Z. ..... 2035 Wilkens Ave.
Avery, Charles S. ..... 604 University Pkwy.
Albright, Clayton L. ..... 514 Rose Hill Terrace
Adams, Dorothy M. ..... 3027 Clinton Ave.
Abramson, Minna D. ..... 2022 E. Fairmount Ave.
Ainsworth, William M. ..... 1707 Sulgrave Ave.
Anstine, Augusta ..... 1836 Edmondson Ave.
Adams, Clare M. ..... 3954 Wilsby Ave.
Applefeld, Leon ..... 3333 Alto Road
Aldred, Ethel M. ..... 3411 Harford Ave.
Aronovitch, Morris ..... 2027 Frederick Ave.
Arnold, G. Llewellyn ..... 1800 Rosedale St.
Auer, Mary M. ..... 809 S. Caton Ave.
Alford, Hattie V. ..... 3105 Orlando Ave.
Andrews, Charles E. ..... 5112 St. Georges Ave.
Ay, Ruth E. ..... 17 Mallow Hill Road
Anderton, Mrs. Esther B. ..... 1722 N. Bond St.
Alban, Helen M. ..... 1416 W. Cold Spring Lane

B

Balzer, M. R. ..... 527 E. Beaumont Ave.
Barber, Nellie E. ..... 524 Rossiter Ave.
George E. Barnes ..... 5703 Belair Rd.
Brandt, J. Milton ..... 304 Gittings Ave.
Barry, Florus ..... 3724 Ellerslie Ave.
Barry, George W. ..... 3906 Parkside Drive
Bailey, Daniel H. ..... 1616 Bolton St.
Bauer, Henry H. ..... 13 South St.
Baublitz, Thomas F. ..... 2013 Woodberry Ave.
Bast, Laura E. ..... 211 E. 33rd St.
Bates, E. Bayley ..... 3702 Gwynn Oak Ave.
Bates, C. W. ..... Mt. Royal and Guilford Aves.
Beimschla, Henry ..... 604 Winans Way
Beckner, Helwig W. ..... 422 Loudon Ave.
Bean, Jane A. ..... 1825 N. Calvert St.
Bedingfield, Frances L. ..... 3007 Abell Ave.
Beechener, George W. ..... 2302 Severn St.
Becker, E. Norris ..... 441 Yale Ave.
Berryman, Thomas E. ..... 117 Belmar Ave.
Berenholtz, Sol. C. ..... 3907 Chatham Rd.
Berkowitz, Herman ..... 3713 Spaulding Ave.
Bernheimer, LeRoy W. ..... 918 Leeds Ave.
Berry, Raymond L. ..... 3618 Kimble Rd.
Berman, Lena ..... 228 S. Broadway
Belzner, Louis ..... 1901 E. 28th St.
Berman, Abram ..... 905 E. Fayette St.
Bengel, Charles ..... 1705 Chilton St.
Bell, Maud P. ..... 1222 W. Lafayette Ave.
Bell, William ..... 3104 Juneau Place
Biedermann, Lillian H. ..... 2223 Cecil Ave.
Blumberg, Harry L. ..... 2301 Wichita Ave.
Billard, W. W. ..... 1607 Park Ave.
Blume, John R. ..... 3500 Windsor Mill Rd.
Blackburn, Earle W. ..... 3014 Evergreen Ave.
Blaney, G. Edmund ..... 715 Melville Ave.
Blanchard, Sarah ..... Greenway Apts.
Boan, Harry F. ..... 2414 E. Monument St.
Boehl, Grace L. ..... 3023 Weaver Ave.
Boots, Beatrice ..... 507 W. Barre St.
Bour, Harry G. ..... 1508 N. Gay St.
Bourke, H. C., Jr. ..... 3806 Fifth St.
Boone, Marion D. ..... 5109 Cordelia Ave.
Bosley, Grace E. ..... 611 St. Paul St.
Boyd, M. Louise ..... 3704 Liberty Heights Ave.
Bower, Edith M. ..... 613 N. Appleton St.
Bottiger, Anna S. ..... 1838 W. Fairmount Ave.
Bowinkelman, Helen ..... 1816 Light St.
Bowman, Harry W. ..... 5406 Morello Rd.
Bonnett, Jacob W. ..... 5300 Grindon Ave.
Bowman, George E. ..... 210 E. Gittings Ave.
Booth, John T. ..... 3717 Eastern Ave.
Bouis, M. Dwight ..... 3311 Bateman Ave.
Barlow, Mary Celeste ..... 216 S. Monastery Ave.
Burkhart, Charles L. ..... 2840 Woodbrook Ave.
Bradley, Julia ..... 1717 N. Montford Ave.
Brady, Thomas F. ..... 115 S. Curley St.

Brady, Roland H. ..... 1306 Belvedere Ave.
Bradshaw, Reyburn B. ..... 2546 W. Baltimore St.
Bruns, Harry H. ..... 2510 Halcyon Ave.
Brotman, Morton ..... 2726 Reisterstown Rd.
Brettschneider, Dietrick F. ..... 4611 Mary Ave.
Breivogel, Bertha M. ..... 624 Allendale St.
Brown, Howell C. ..... 912 N. Caroline St.
Brown, James R., Jr. ..... 216 Homewood Terrace
Brown, E. Howard ..... 2910 N. Calvert St.
Brown, Douglas L. ..... 2555 Edmondson Ave.
Brownley, W. S. ..... 5013 Norwood Ave.
Bunn, Margaret M. ..... 424 E. Lorraine Ave.
Buttner, Jacob J. ..... 1436 William St.
Byrd, W. E. ..... 2815 Walbrook Ave.
Burns, William M. ..... 3647 Elm Ave.
Buck, O. Warren ..... 610 Evesham Ave.
Burrows, George B. ..... 2820 Rayner Ave.
Bucheimer, John G. ..... 1303 W. Cross St.
Buxbaum, Arthur ..... 1206 Hollins St.
Burton, C. W., Jr. ..... 3115 Juneau Place
Burns, Bessie R. ..... 1534 Park Ave.
Berman, Harry ..... 10 W. Hill St.
Bowes, Isabelle ..... 547 E. 38th St.
Businsky, Doria A. ..... 2107 E. Madison St.
Beuchelt, Walter Eric ..... 2001 McHenry St.
Burkart, May C. ..... 2618 Shirley Ave.
Brennan, George J. ..... 1517 N. Caroline St.
Balzer, John J. ..... 409 Edgewood St.
Brooks, John L. ..... 717 Hollen Rd.
Bowman, Wilmer B. ..... 2906 Westwood Ave.
Becker, Jennie D. ..... 2208 Eutaw Place
Beacham, Robert J. ..... 129 S. Linwood Ave.
Brady, John A. ..... 400 N. Kenwood Ave.
Brooks, Louella B. ..... 412 W. Redwood St.
Brown, R. Justine ..... 1413 N. Broadway
Byrne, James C. ..... 4227 Wickford Rd.
Beeler, Frank T. ..... 2932 Winchester St.
Benson, Geo. McGaw ..... 2431 Maryland Ave.
Bloodeworth, Alice Aaron ..... 5030 Reisterstown Rd.
Berkeley, M. C. ..... 3701 Chatham Rd.
Brown, C. Wharton ..... 3141 Sequoia Ave.
Broderick, Carroll J. ..... 4804 Frederick Ave.
Bryant, E. Louise ..... 3704 Chisolm Rd.
Beckwith, William C. ..... 40 E. Fort Ave.
Blessing, Margaret G. ..... 1809 N. Rutland Ave.
Bimestefer, James ..... 1611 E. 32nd St.
Billingsley, Mary ..... 1704 Chilton St.
Bittner, Mabel M. ..... 2346 Wilkens Ave.
Benton, Charles F. ..... 2802 Oakley Ave.
Buck, Rosella ..... 2946 Wyman Parkway
Birckhead, Leah P. ..... 3710 Milford Ave.
Bitz, Franklin W. ..... 3025 Belmont Ave.
Breeden, Effie G. ..... 3417 Edmondson Ave.

Bleakman, Selma.....900 W. Lexington St.
Bisko, Rose.....1704 Gwynns Falls Pkwy.
Bogart, Moses.....1439 E. Baltimore St.
Boone, Felix E.....200 E. 24th St.
Brenner, Ida.....2211 Brookfield Ave.
Blum, Albert H.....2502 Brookfield Ave.
Borchers, J. William.....3016 Arunah Ave.
Blume, Albert.....3500 Windsor Mill Rd.
Brockman, Frederick, Jr.....3706 Mohawk Ave.
Bittrick, Marie F.....2806 Alameda Ave.
Burns, Donald Leigh.....3319 Rueckert Ave.
Buckner, Augusta Bernice.....2429 McCulloh St.
Blumberg, Agnes A.....2422 E. Baltimore St.
John J. Beasley, Jr.....1734 N. Calvert St.
Bevan, Sadie W.....1725 Park Ave.
Belsinger, Herman S.....2122 W. Lexington St.
Brown, Moncure A.....842 N. Carey St.
Brockman, Elva.....3405 Brandon Ave.
Bittorf, William A.....3813 Garrison Blvd.
Brown, Guy B.....1511 Riverside Ave.
Barshop, Harold H.....2303 Whittier Ave.
Binko, Joseph A.....333 S. Conkling St.
Blank, Louis.....2445 Lakeview Ave.
Bayly, M. J.....6007 Sycamore Rd.
Batzer, J. A.....1307 N. Broadway
Bousman, Floyd W.....515 Edgewood St.
Brunett, Albert F.....5019 Cordelia Ave.
Buchsbaum, Amos L.....516 N. Collington Ave.
Baynard, Walter G.....2909 Mt. Holly St.
Bull, Edna E.....3024 Garrison Blvd.
Becker, B. Sydney.....3702 Glen Ave.
Behrend, Maxwell A.....3228 Burleith Ave.
Behrend, Alvin A.....2800 Ulman Ave.
Bernstein, Charles S.....144 N. Collington Ave.
Brooks, J. E.....3612 Howard Park Ave.
Bullock, Morton Y.....550 W. University Pkwy.
Blackwell, Richard S.....3220 Brightwood Ave.
Bory, Agnes.....1333 S. Charles St.
Bauer, Aloysius J.....1226 E. Chase St.
Bauer, William E.....3454 Park Heights Ave.
Bryan, Mary G.....5728 Govans Ave.
Bittorf, Nora.....3507 N. Charles St.
Bowen, John Hurst, Jr.,.....908 N. Bentalou St.
Byrne, Loretta M. J.....420 Ilchester Ave.
Beyer, George L., Jr.....1512 Hollins St.
Baer, Thomas K.....1523 N. Luzerne Ave.
Bockstie, Lawrence G.....1528 Holbrook St.
Brennan, Margaret J.....2429 St. Paul St.
Bond, Lloyd F.....2126 W. North Ave.
Brown, G. Harrie.....1404 Park Ave.
Bittner, Richard J.....3015 Evergreen Ave.
Brandt, George M.....1700 N. Bond St.
Bradley, Gertrude C.....22 Light St.
Burch, Grayce H.....3014 Virginia Ave.
Bloch, Bertha.....3843 Park Heights Ave.
Bishop, E. Evelyn.....1405 Park Ave.
Bernstein, Alfred.....2918 Springhill Ave.
Bloodworth, Alice Aaron.....5030 Reisterstown Rd.
Bucheimer, J. Ernest.....1214 Cleveland St.

Bushong, Vera C. ..... 4308 Arabia Ave.
Buchholtz, Eleanor L. ..... 2634 N. Calvert St.
Bennett, Suzette ..... 2312 McCulloh St.
Bisker, Leona C. ..... 2810 Echodale Ave.
Briskman, Sylvia ..... 4827 Park Heights Ave.
Burns, Iona E. ..... 3008 Weaver Ave.
Bankert, Martin A. ..... 2903 Baker St.
Bennett, John. A. ..... 533 Beaumont Ave., Govans
Blake, Jean ..... 1515 N. Pulaski St.
Blattau, J. Louis ..... 426 N. Pulaski St.
Bosworth, Beatrice ..... 2109 N. Calvert St.
Braun, Madeline S. ..... 2406 Eutaw Place
Buffington, Evelyne ..... 701 E. 36th St.
Byrd, Austin L. ..... 417 Lundhurst St.
Bussey, George L. ..... 5500 Narcissus Ave.
Bretall, C. W. ..... 1519 E. 28th St.
Buckey, Philip ..... 510 Murdock Rd., Anneslie
Beyer, Charles L. ..... 3606 Elm Rd.
Baucia, Camillo ..... 1021 N. Broadway
Beitler, Samuel D. ..... 423 Patapsco Ave.
Boerner, E. G. ..... 3304 Forest Park Ave.
Blair, Henry D. ..... 5407 Tramore Rd.
Brendle, B. K. ..... 4718 Harford Rd.
Burnham, Lester E. ..... 2914 Rosalie Ave.
Berman, Isaac ..... 228 S. Broadway
Bowerman, Virginia A. ..... 602 Woodbourne Ave.
Brozik, August J. ..... 819 N. Glover St.
Brown, Shirley S. ..... 2500 Linden Ave.
Bryan, Nanie J. ..... 621 Hollen Rd.
Brooks, Robert Leon ..... 17 S. Calhoun St.
Bonnett, Adam ..... 1829 Aliceanna St.
Beck, Ida McA. ..... 3911 Carlisle Ave.
Berman, Louis J. ..... 2639 Quantico Ave.
Bechtel, George K., Jr. ..... 2914 Grindon Ave.
Brown, Irving B. ..... 2613 Park Heights Terrace
Budnitz, Emil Aird ..... 2916 N. Calvert St.
Baum, Gladys ..... 316 E. 21st St.
Bremer, William M. ..... 2101 E. Fairmount Ave.
Benjamin, Edith ..... 2200 Callow Ave.
Brown, Esther M. ..... Guilford Apts. B-3
Bachman, J. Howard ..... 609 S. Ellwood Ave.
Bosse, Louis T. ..... 2100 N. Smallwood St.
Bennett, Albert F. ..... 5019 Cordelia Ave.
Burgan, Jacob ..... 2815 Ridgewood Ave.
Bueschel, Lester A. ..... 509 Lyndhurst St.
Blair, Joseph E. ..... 104 St. Paul St.
Brenner, Bessie I. ..... 607 Lyndhurst St.
Brown, Marie ..... 2205 Lynbrook Ave.
Baum, A. Stieff, Jr. ..... 719 E. 36th St.
Barnes, Winfield S. ..... 3318 Richmond Ave.
Burgan, James D. ..... 3441 Fairfield Rd.
Brude, Emma R. ..... 2813 E. Gibbons Ave.
Brunier, Harry A. ..... 1615 Homestead St.
Becker, Philip P. ..... 827 Chauncey Ave.
Bell, Edward F. ..... 2529 Edmondson Ave.
Black, Gwendolyn L. ..... 2801 Berwick Ave.
Blood, H. Arlington ..... 507 Northern Pkwy.
Bevans, Charles O. ..... 1139 Homestead St.
Baird, F. Margaret ..... 6031 Bellona Ave.
Blum, Jack ..... 3000 Reisterstown Rd.

Bowers, Edward R. ..... 6003 Glen Oak Ave.
Buccino, John E. ..... 2530 Ashland Ave.
Baucherdine, William H. ..... 3404 Parkside Drive
Becker, Joseph A. ..... 1721 Bolton St.
Buswick, Anna H. ..... 1733 Belt St.
Beigel, Walter W. ..... 1728 E. 30th St.
Baum, Mrs. Ray ..... 817 Lake Drive Apts., 1
Budack, Mrs. B. Cermak ..... 3138 O'Donnell St.
Bauer, Sarah Agnes ..... 35 E. 25th St.
Block, Samuel G. ..... 43 E. Cross St.
Beigel, Philip ..... 6116 Belair Rd.
Brunn, Ewald F. ..... 3331 Kenyon Ave.
Brown, Mary Ridgely ..... Kernan Hospital
Bradley, Anne C. ..... 3929 Keswick Rd.
Blumenthal, Naomi ..... 1507 N. Pulaski St.
Bauer, Beatrice R. ..... 1714 N. Smallwood St.
Buck, Naomi S. ..... 516 Tolna St.
Billingslea, Walter H. ..... 506 Wilmslow Rd.
Baetz, John A. ..... 2510 W. Lanvale St.
Briele, Myrtle C. ..... 5106 Hartford Ave.
Backus, Edwin T. ..... 603 W. University Parkway
Barner, Florence ..... 3734 Park Heights Ave.
Baur, Gerard F. ..... 3401 Eastern Ave.
Burnham, Elizabeth R. ..... 6 N. Ellamont Ave.
Bennett, Mary Helen ..... 1902 Windsor Mill Rd.
Bernhardt, Elmer Frederick ..... 5501 Windsor Mill Rd.
Bortner, W. Stanley ..... 3300 Forest Park Ave.
Bennett, Leila ..... 2834 Guilford Ave.
Baker, Milton G. ..... 2203 Laurelton Ave.
Becker, June Helen ..... 3217 Milford Ave.
Bauer, Joseph F. ..... 4426 Mannasota Ave.
Baldwin, Bertha D. ..... 1917 W. Mulberry St.
Bernard, Eleanor R. ..... 329 E. 22nd St.
Blanks, David W. ..... 2711 Allendale Rd.
Bocuti, Oscar ..... 4921 Eastern Ave.

C

Campbell, Margaret B. ..... 2308 Hamilton Ave.
Campbell, Stephen C. ..... 1110 Homewood Ave.
Carrick, Estelle S. ..... 2924 Brighton St.
Carter, Dora F. ..... 1018 N. Fulton Ave.
Carroll, Joseph H. ..... 1826 W. Lexington St.
Cardegna, Frank A. ..... 903 Eastern Ave.
Cashell, Margaret I. ..... 1436 Hanover St.
Carlin, Frank LeGrand ..... 2702 Guilford Ave.
Chenowith, Mildred C. ..... 2800 Hollins Ferry Rd.
Chalk, William F. ..... 5840 Bellona Ave.
Chapman, Eva H. ..... 2444 N. Calvert St.
Charlton, George I. ..... 4712 Norwood Ave.
Clark, John H. ..... 3315 Toone St.
Clements, Bernard M. ..... 3107 Tyndale Ave.
Clary, Frank I. ..... 714 Hollen Rd.
Clemens, Lennox B. ..... Northern Pkwy., Govans
Coady, Charles P. ..... 6 Orkney Court
Cole, Arthur L. ..... 3304 Westewald Ave.
Coleman, Harry C. ..... 1331 Homestead St.
Cohen, Edna S. ..... Seville Apts.
Cook, Joseph C. ..... 1105 N. Patterson Park Ave.
Conrad, John E. ..... 1845 E. 29th St.

Connelly, Helen K. ..... 2943 W. Lanvale St.
Cromwell, Edgar H. ..... 414 Hollen Rd.
Costen, Alma M. ..... 715 Grantley St.
Coscia, Robert K. ..... 4301 Hayward Ave.
Costin, Paul M. ..... 3304 N. Hilton St.
Corrigan, Harry M. ..... 4218 Kennison St.
Ciotti, Charles J. ..... 3500 Dennison Rd.
Cromer, Hermian E. ..... 513 Glen Rd.
Crisp, William H. ..... 110 Patapsco Ave.
Crowther, Minnie V. ..... 4209 Frederick Ave.
Crozier, John A. ..... 718 Anneslie Rd.
Croxton, Richard H. ..... 2722 N. Calvert St.
Cross, Alfred E. ..... 4010 Edmondson Ave.
Curry, Charles L., Jr. ..... 3245 Dudley Ave.
Culotta, Joseph J. ..... 504 Light St.
Cunningham, E. L. ..... 1530 N. Bond St.
Cyford, Ella M. ..... 2025 W. Pratt St.
Cooper, Evelyn B. ..... 4130 Norfolk Ave.
Crosby, Jule ..... 6 E. Read St.
Chard, Mrs. Minnie ..... 1908 E. Lafayette Ave.
Cannon, Claude ..... 2822 Alameda Blvd.
Capone, Guy ..... 4216 Springwood Ave.
Cohen, Ellis ..... Riviera Apts., Linden Ave.
Cohen, Rose ..... 2404 Lakeview Ave.
Crooks, Clement W. ..... 4918 Cordelia Ave.
Canoles, Harry W. ..... 5110 Ardmore Way
Cooper, A. Webster ..... 3212 Batavia Ave.
Cooper, Mozelle ..... 6 E. Franklin St.
Cummings, John ..... 3413 Oakenshaw Place
Clark, Margaret E. ..... 1117 N. Montford Ave.
Childs, Laurence L. ..... 1428 N. Eden St.
Carney, J. Calvin ..... 3615 Liberty Heights Ave.
Connor, Alexander P. ..... 1632 Ashburton St.
Connor, Walter V. ..... 3414 University Place
Cahill, Mildred ..... 3208 Ferndale Ave.
Carroll, J. Earl ..... 3322 Mondawmin Ave.
Carrick, Anna J. ..... 856 W. Baltimore St.
Carrick, George W. ..... 856 W. Baltimore St.
Clark, Irvin R. ..... 3016 Mosher St.
Cohen, J. Samuel ..... 3706 Egerton Rd.
Crowther, Geo. F. ..... 2720 Cheswolde Rd.
Cresswell, Wade Hampton ..... 3326 Ravenwood Ave.
Cardin, Morris ..... 1730 E. Baltimore St.
Chidester, Susan W. ..... 309 Dolphin St.
Clark, Dora C. ..... 1612 N. Bond St.
Cohen, Alfred B. ..... 4033 Reisterstown Rd.
Collins, Josephine L. ..... 1227 N. Charles St.
Connor, Marie M. ..... 2753 Fenwick Rd.
Cullen, Earl J. ..... 501 E. 22nd St.
Cutchin, Walter M. ..... 1542 Moreland Ave.
Cohen, Rebecca ..... 2511 Shirley Ave.
Coleman, Mary K. ..... 1634 Normal Ave.
Carroll, John J. ..... 108 N. Monroe St.
Chambers, Frank, Jr. ..... 311 E. University Pkwy.
Copper, Alberta A. ..... 2709 Goodwood Rd.
Curran, Albert J. ..... 3201 Virginia Ave.
Cipra, Elizabeth Brooks ..... 2000 Hollins St.
Caldwell, Irene B. ..... 2238 E. North Ave.
Cole, Marion L. ..... U. S. Marine Hospital

Compton, Roland.....5601 Everhurst Rd.
Cooke, Anna Mae.....812 Newington Ave.
Chandlee, Edna.....508 Winston Ave.
Constam, Henry L.....2116 Brookfield Ave.
Cascio, Samuel L.....57 N. Monastery Ave.
Connolly, M. Irene.....1735 N. Washington St.
Chrystal, Anna M.....Albert Apts.
Crowley, John J.....3410 Wabash Ave.
Clements, Clarence B.....2741 Rayner Ave.
Caldwell, T. H.....1827 E. 33rd St.
Chaney, Edna V.....3212 Ellerslie Ave.
Conlon, Thomas E., Jr.....4720 Gwynn Oak Ave.
Clogg, H. Upshur.....5500 Stonington Ave.
Coller, Harry.....2918 Norfolk Ave.
Chase, Lydia.....638 N. Gilmor St.
Conklin, William T., Jr.....3750 Beech Ave.
Cardwell, Robert D.....5727 Govans Ave.
Carr, William F.....1221 N. Patterson Park Ave.
Carrington, Edward F.....5104 Park Heights Ave.
Cohen, Louis H.....4007 Liberty Heights Ave.
Custy, Marie A.....2904 Cold Spring Lane
Cummings, Robert W.....3239 Normount Ave.
Conway, Katherine R.....3500 Berwyn Ave.
Chesney, B. C.....3744 Tudor Arms Ave.
Creswell, C. Lamar.....3303 Richmond Ave.
Clark, Joseph.....4309 Nicholas Ave.
Coney, Edgar H.....105 Mallow Hill Ave.
Collins, Estella M.....531 S. Caton Ave.
Carter, W. Wellford.....2705 Evergreen Ave.
Campbell, Kenneth Haughey.....1722 N. Monroe St.
Cooley, Charles G.....531 Tunbridge Rd.
Carr, Dorothea.....3227 Powhatan Ave.
Claus, Alberta M.....2063 Kennedy Ave.
Counselman, Charles C.....434 Augusta Ave.
Codd, Angela R.....133 S. Hilton St.
Carroll, J. E.....1028 E. 36th St.
Curtis, Ernest M.....3000 Reisterstown Rd.
Coulter, Joanna D.....3706 N. Charles St.
Cavey, Marian R.....5 Rosedale St.
Clements, E. G.....625 Mt. Holly St.
Cohen, Anna.....Edward Apts., Whitelock and Brookfield
Cruse, Henry P., Jr.....4409 Fernhill Ave.
Cohen, Henrietta.....3808 Forest Park Ave.
Clawson, Isaiah D.....Hopkins Apts.
Coale, Mera A.....2902 Echodale Ave.
Cole, B. Olive.....3800 Beech Ave.
Conn, Paul.....2204 Park Ave.
Callahan, Thomas D.....5736 Ridgedale Rd.
Cohen, Rose R.....3810 Belle Ave.
Cross, Elizabeth J.....2907 E. Baltimore St.
Capers, Lionel L.....1425 Eastern Ave.
Clarke, Arthur P. Jr.....6912 Fairhill Ave.
Cropper, Gladys M.....1113 N. Charles St.
Connor, Alexander P.....1631 Ashburton St.
Carmichael, Maryhelen.....1710 Bolton St.
Cox, Helen N.....922 St. Paul St.
Coroum, John M.....923 S. Conkling St.
Caltrider, Anna M.....1301 W. 42nd St.
Covell, George L. P.....734 McCabe Ave.

Coonan, Mary Jane.....3713 Yosemite Ave.
Coleman, Richard M.....606 Parkwyeth Ave.
Cuddy, Etta.....22 N. Rogers Ave.
Croad, George A.....3740 Manchester Ave.
Cummings, Robert F.....3813 Garrison Blvd.
Connor, Bertha S.....1114 Montpelier St.
Clark, Harry F.....4115 Graham Court
Cooper, Ernest G.....1513 E. 33rd St.
Collins, Harry L.....2023 St. Paul St.
Crona, Marie D.....531 S. Kenwood Ave.
Cornblatt, Solomon J.....3010 W. Garrison Ave.
Cole, Edwin H.....3935 Greenmount Ave.

D

Dabrasky, John G.....18 S. Monroe St.
Dailey, Frank M.....2718 Winchester St.
Daily, Margaret L.....804 W. 37th St.
Daily, M. Evelyn.....804 W. 37th St.
Dames, John H.....3114 Frederick Ave.
Dameshek, Samuel.....2918 Rockrose Ave.
Damm, Ewald.....904 N. Kresson St.
Damm, John.....3215 Tyndale Ave.
Danaker, John C.....4610 Arabia Ave.
Dankmeyer, Theodore R.....705 Dryden Drive
Dashiells, Nicholas.....3605 Brehms Lane
Dauses, George.....4703 Hampnett Ave.
Davey, Mary E.....1925 S. Charles St.
Davidson, Louis H.....1900 W. Mulberry St.
Davidson, Violet E.....3413 Alto Rd.
Davie, Mary.....601 Evesham Ave.
Davis, Helen T.....3705 Boarman Ave.
Davis, Jean.....5606 Park Heights Ave.
Davis, John F.....505 Lyndhurst St.
Davis, Robert M.....5003 Catalpha Rd.
Davis, Sadie.....414 E. Lexington St.
Davison, Burton O.....1828 E. Lafayette Ave.
Dawson, Thomas L.....1027 Ashburton St.
Dawson, William F.....4231 Ivanhoe Ave.
Dayhoff. Beulah.....232 S. Broadway
Davis, William H., Jr.....3606 Elkader Rd.
Dean, Mary Ruth.....21 W. 27th St.
Dean, Pearl R.....606 N. Loudon Ave.
Deaver, Sadie D. T.....1808 W. Lafayette Ave.
DeBaugh, Charlotte E.....804 Winston Ave.
Debelius, John W., Jr.....3224 Kenyon Ave.
Debelius, Charlotte H.....1402 E. Biddle St.
DeChantal, Sister M. Catherine Rogers.....Mercy Hospital
Decker, Frederick L.....1226 S. Clinton St.
DeCorse, Aileen B.....3028 Belmont Ave.
Dee, Timothy J.....4707 Old York Rd.
Dee, William P.....3022 Brighton St.
Deering, Alice L.....8 E. Centre St.
Define, Gerald H.....1511 Montpelier St.
DeHoff, Albert N.....4976 Edgemere Ave.
Delcher, Michael A.....420 N. Lakewood Ave.
Delcher, William J.....611 Springfield Ave.
DeMoss, C. E.....3429 Piedmont Ave.
Demarco, Joseph L.....515 Quendale Rd.

Demme, Viola L. ..... 626 Wicklow Rd.
Dempsey, Anthony F. ..... 6419 Cedonia Ave.
Diggs, William B. ..... 3330 Mondawmin Ave.
Dickerson, C. Milton ..... 809 Calvert Bldg.
Digges, Llewellyn A. ..... 410 E. Gittings Ave.
Disney, Pinkney I. ..... 511 Loudon Ave.
Dittmar, John, Jr. ..... 1718 E. 33rd St.
Distler, Carl Martin ..... 2905 N. Calvert St.
Duggen, Winifred A. ..... 1925 W. Baltimore St.
Diehl, Richard S. ..... 3308 Windsor Ave
Donahue, Myrtle M. ..... 2812 Tudor Arms Ave.
Dodd, Howard J. ..... 3616 Gwynn Oak Ave.
Donnett, John ..... 6712 Holabird Ave
Dora, M. Geneva ..... 4214 Groveland Ave
Dorn, Charles H. ..... 3611 E. Fayette St.
Donnelly, John F. ..... 904 Beaumont Ave.
Doyle, Mary A. ..... 2731 Guilford Ave.
Duvall, Gordon S. ..... 2631 Chesterfield Ave.
Dunn, J. Fred, Jr. ..... 2718 Winchester St.
Dunlap, Vernon ..... 3106 Chesterfield Ave
Drager, George A. ..... 4604 Walther Ave.
Diener, Julius L. ..... 803 Chauncey Ave
Dorsey, Charles H. ..... 1423 Myrtle Ave
Diehlmann, J. Allen L. ..... 2329 Bryant Ave
Dunigan, Caroline E. ..... 1818 E. 28th St
Duff, Elsie S. ..... 2726 Mosher St.
Dorsey, George M. ..... 1003 Mercantile Bldg.
Dingle, Mae E. ..... 2006 Boone St.
Donohue, William R. ..... 318 Mt. Holly St.
Dorsey, C. Marcellus ..... 1310 N. Fremont St.
Denhard, Ferdinand F. ..... 619 S. Ellwood Ave.
Dolby, Ralph P. ..... 419 Charter Oak Ave.
Disney, Margaret A. ..... Mount Hope Retreat
Diggs, James B. ..... 211 Edgevale Rd.
Doyle, T. Joseph ..... 3115 Gwynns Falls Pkwy.
Davitt, J. M. ..... 4623 Belview Ave.
DiPaula, A. ..... 3904 Greenspring Ave.
Deyesu, Carmen J. ..... 3355 Belvedere Ave.
Dorsey, Laura L. ..... 128 W. Franklin St.
DiStefano, Salvatore ..... 2542 Harford Rd.
Dudonis, George ..... 730 E. Biddle St.
Dobihal, Edward F. ..... 733 N. Patterson Park Ave.
Dukes, Annie A. ..... 5008 Frederick Ave.
Dobson, Robert M. ..... 2433 Guilford Ave.
Doulong, Clara B. ..... 309 Cornwall St.
Druery, Cecelia U. ..... 1549 Montpelier St.
Durboro, Samuel Z. ..... 2408 Steele Rd., Mt. Washington
Dougherty, Cathryn A. ..... 2882 Kentucky Ave.
Dietrich, J. Ottilia ..... 810 S. Fagley St.
Delclos, John ..... 3130 Northway Drive
Dorrance, Charles S. ..... 134 S. Hilton St.
Doemling, Margaret B. ..... 117 N. Montford Ave.
Duncan, Milton J. ..... 614 Allendale St.
Downing, Hugh J. ..... 2912 Loudon Ave.
Durkan, Catherine ..... 1001 E. 22nd St.
Donovan, Fred A. ..... 3201 Guilford Ave.
Doran, Agnes F. ..... 1017 W. 38th St.
Drennan, DeChantal ..... St. Agnes Hospital
Dinterman, Jessie M. ..... 723 E. 23rd St.

Douglass, Calvin Albert.....901 N. Fremont Ave.
Dauterich, R. Douglas.....6009 York Rd.
Daly, Pauline T.....1004 W. 38th St.
Dunlap, Katherine M.....3209 Montebello Terrace
Deinlein, John P.....531 N. Kenwood Ave.
DeFalco, Thomas J.....4705 Frederick Ave.
Dorsey, James H.....7 St. Johns Rd., Roland Park
DiNenna, Ernest.....310 S. Eden St.
Desser, Anita N.....4158 Pimlico Rd.
Dailey, Flora E.....2200 N. Charles St.
Douglas, Edgar W.....519 N. Calhoun St.
Dixon, Roger.....3225 Auchentoroly Terrace
Dess, Alberta C.....1434 N. Eden St.
DiDomenico, Anthony F.....1102 N. Patterson Park Ave.

E

Eason, Alice D.....5500 Elsrode Ave.
Eisenbrandt, Edward.....2505 Queen Anne Rd.
Ehlers, Fred, Jr.....2502 Gibbons Ave.
Eisel, Paul J.....734 McHenry St.
Elliott, John L.....1117 Washington Blvd.
Elliott, Marguerite E.....2800 Mayfield Ave.
Engelhardt, M. Helen.....1502 Fidelity Bldg.
Edelson, Milton B.....3615 Springdale Ave.
Elliott, Marion.....6 E. Read St.
Eppler, Flora A.....3504 Marmon Ave.
Elliott, William E.....404 Rock Glen Rd.
Ensor, William H.....3910 Groveland Ave.
Erhardt, Charles F.....3310 Liberty Heights Ave.
Evering, Catherine.....5424 Remmell Ave.
Eickelberger, E. T.....5 Middleton Court
Evans, F. Steel.....5304 Medwood Ave.
Everton, Edgar M.....3216 Auchentoroly Terrace
Erpenstein, Lillian O.....1505 N. Collington Ave.
Epstein, Philip.....1703 Ruxton Ave.
Eagers, J. Alban.....1615 Chilton St.
Engelhardt, Herbert F.....6017 Belair Rd.
Edwards, E. K.....1240 N. Broadway
Eno, William E.....3444 Reisterstown Rd.
Eisinger, Nellie.....2802 Walbrook Ave.
Engel, Leonard O.....3317 Lerch Drive
England, R. R.....4216 Reisterstown Rd.
Elliott, Sarah E.....203 S. Gilmor St.
Ehrman, Raymond G.....5200 Norwood Ave.
Edmondson, J. Hooper.....Roland Park Apts.
Emich, Harrison H.....5050 Reisterstown Rd.
Emrhein, Thomas J.....2454 W. Baltimore St.
Embert, Mary R. D.....1701 Bolton St.
Escann, Helen.....2041 Wheeler Ave.
Engelmeyer, Mary.....1640 Aisquith St.
Evans, Lillian.....1110 E. North Ave.
Eiting, Walter E.....701 Allendale St.
Eby, C. Arthur.....411 Woodlawn Rd.
Epstein, Ellis.....Sylcrest Apts. D2
Ehrhart, Raymond F.....17 S. Monastery Ave.
Euzent, I. A.....2517 Quantico Ave.
Edelstein, Solomon.....1132 S. Charles St.
Englar, Paul W.....3105 Clearview Ave.
Etzel, Joseph J.....1134 Harford Ave.

Everding, Doris.....2323 Milliman St.
Emery, John B.....3129 Abell Ave.
Einwachter, Evelyn.....1508 S. Hanover St.
Elliott, William B.....1906 McKean Ave.
Ehudin, Marcy M.....3511 Forest Park Ave.
Eckels, William H.....3614 Spaulding Ave.
Eickelberger, J. Frank.....3603 Gelston Drive
Eccleston, Mrs. Martha I.....1802 N. Broadway
Engel, Frederick.....6240 Bellona Ave.
English, Genevieve J.....1766 E. North Ave.
Ennis, Charles M.....1309 Cathedral St.
Edwards, Alice V.....2015 E. Chase St.
Ehrman, Albert A.....2916 Winchester St.
Eavenson, Margaret.....4001 Woodhaven Ave.
Eckenrode, M. Irene.....4712 Springdale Ave.
Ebert, John A.....4013 Woodlea Ave.
Ehrlich, David Y.....1815 Moreland Ave.
Elliott, Ruth S.....1723 Cole St.
Eisenberg, Maurice.....3514 Holmes Ave.
Ehrenpreis, Philip.....2427 Lakeview Ave.
Elliott, Alice R.....28 E. Mt. Vernon Place
Englar, Evelyn V.....3121 Woodland Ave.

F

Fallon, Evelyn P.....1010 West Cross St.
Felthem, John H.....449 E. 28th St.
Farley, Augusta P.....1800 W. Fayette St.
Farrell, James S.....3405 Benson Ave.
Fine, Albert.....1773 Darley Ave.
Fisher, Helen C.....1115 Park Ave.
Fink, William C.....5136 Harford Rd.
Fahey, Eva C.....1318 Light St.
Fink, William C.....3218 Kenyon Ave.
Fink, William.....5509 Fenpark Ave.
Figanski, Marion A.....437 S. Ellwood Ave.
Fine, P. Edward.....2202 Chilham Rd.
Flentje, George F. Jr.....1709 E. 32nd St.
Foreman, Florence.....912 N. Eden St.
Fowlkes, Samuel H.....1115 W. Lanvale St.
Ford, Marian F.....202 Guilford Ave.
Friedman, Jacob L.....2821 Quantico Ave.
Fromm, August R.....3031 Harlem Ave.
Freeny, Alice V.....3404 St. Paul St.
Fritz, Andrew G. W.....3019 St. Paul St.
Frankenberger, Mattie E.....2839 N. Calvert St.
Fry, Edward H.....2 E. 33rd St.
Ferrari, Edward A.....2914 Montebello Terrace
Friendlich, Ferdinand.....2200 Park Ave.
Frost, Russell E.....418 Rosecroft Terrace
Fischer, William C.....1186 Nanticoke St.
Fineman, Paul J.....3602 Springdale Ave.
Freeny, Benjamin L.....2711 Roslyn Ave.
Franz, John G.....2104 W. Rogers Ave.
Fair, Mary A. Cox.....24 E. 25th St.
Fulker, Joseph A.....4203 Parkwood Ave.
Fox, Charles J., Jr.....4 S. Calvert St.
Fink, Henry J.....637 N. Kenwood Ave.
Feldmann, Anna E.....106 S. Castle St.
Farley, John A.....2909 Overland Ave.

Fabian, Sister M. ..... Mercy Hospital
Freeman, Raymond J. ..... 634 Washington Blvd.
Fuxman, Hattie E. ..... 2808 Spring Hill Ave.
Fitzpatrick, Theresa A. ..... 3011 Cresmont Ave.
Fox, Regina ..... 1830 Edmondson Ave.
Ford, Gordon H. ..... 416 N. Pulaski St.
Frank, Leona E. ..... 1702 Sexton St.
Friedman, Samuel J. ..... Forest Court Apts.
Frohwitter, Mary E. ..... 104 W. University Pkwy.
Fox, Jack M. ..... 2307 Callow Ave.
Fagan, Jacob B. ..... 5025 Queensberry Ave.
Fohner, Paul W. ..... 532 Arlington Ave., Govans
Fischer, H. Frank ..... 2427 W. Lafayette Ave.
Fountain, J. Marion ..... 129 E. Redwood St.
Fogle, John R. ..... 3207 Hamilton Ave.
Focke, Walter D. ..... 3700 N. Charles St.
Finout, Guy E. ..... 2910 Alameda Blvd.
Flemister, Lilian A. ..... 308 E. Randall St.
Fleagle, Harry V. ..... 1922 E. 31st St.
Fox, Ethelyn M. ..... 4122 Dalyrymple Ave.
Fitzgerald, Ann E. (Mrs.) ..... 4001 Edmondson Ave.
Fruchtbaum, Hilda H. ..... 4664 Park Heights Ave.
Feldman, Harry M. ..... 2500 Roslyn Ave.
Fitzgerald, William Lee ..... 1208 Druid Hill Ave.
Farrell, M. Eleanor ..... 541 Arlington Ave.
Ferris, A. Frances ..... 124 N. Glover St.
Friedman, David ..... 3019 Wolcott Ave.
Fried, Louis C. ..... 2231 Reisterstown Rd.
Frank, J. William ..... 302 S. Highland Ave.
Frank William H. ..... 1133 S. Hanover St.
Freeman, John ..... 1 N. East St.
Fisher, Harry F. ..... 1928 Mosher St.
Ford, Daniel A., Jr. ..... 3110 Chesley Ave.
Farrell, Rose V. ..... 2900 Lundhurst Ave.
Flynn, James E. ..... 116 N. Payson St.
Francis, Jesse G. ..... 628 S. Linwood Ave.
Feller, Lula M. ..... 1123 Carroll St.
Farnan, F. X. ..... Biltmore Hotel
Fine, Mollie ..... 36 S. Schroeder St.
Freedenburg, Helen G. ..... 501 E. 39th St.
French, William J. T. ..... 3203 Hillsdale Rd.
Funk, Sada L. ..... 346 E. University Pkwy.
Fisher, John L. ..... 218 E. 25th St.
Fisher, Joseph F. ..... 2038 E. Eager St.
Ford, Bessie K. ..... Patterson Ave., Arlington Station
Fusz, William J. ..... 806 S. Grundy St.
Feinour, Maude E. ..... St. Paul Court, 118 H
Flater, Charles R. ..... 1923 N. Forest Park Ave.
Fischer, Augusta ..... 3523 Gelston Drive
Frey, Ernest O. ..... 3200 Hamilton Ave.
Freiman, Harry H. ..... 1938 Orleans St.
Frank, Milton M. ..... 1007 W. North Ave.
Finnegan, Albert W. ..... 513 E. 20th St.
Fisher, William G. ..... 1928 Mosher St.
Foreman, Florence ..... 912 N. Eden St.
Faust, C. Gertrude ..... 4105 Southern Ave
Fox, Edythe M. ..... 811 W. Lanvale St., c/o WCAO
Fangmeyer, Philip K. ..... 2206 Allendale Rd.
Friedman, Samuel A. ..... 3820 Barrington Rd.
Ford, Mabel E. ..... 1204 N. Wolfe St.

Flautt, Porter H. ..... 1514 John St.
Filbert, Edythe G. ..... 330 E. 27th St.
Forrest, M. Louise ..... 909 N. Arlington Ave.
Fulco, Ida M. ..... 1011 Ensor St.
Frazier, Irene V. ..... 1017 Harlem Ave.
Fox, Harry L. ..... 646 Orpington Rd.
Frymoyer, Earl C. ..... 3505 Liberty Hgts. Ave.
Feldstein, Libby ..... 1129 E. Baltimore St.
Francis. Kathryn R. ..... 448 E. 22nd St.
Fradkin, Sidney I. ..... 3848 Falls Rd.
Fine, Mendel ..... 4103 Liberty Hgts. Ave.
Fifer, Dorothy C. ..... 2922 Guilford Ave.
Friedman, D. Sylvan ..... 2121 W. North Ave.
Furrey, Thomas E. ..... 628 W. North Ave.
Fahdt, Fred ..... 2208 W. Lexington St.
Frankel, Harold Lee ..... 1927 Oak Hill Ave.

G

Gardner, Amelia A. ..... 4331 Bergen Ave.
Gaither, Read ..... 612 St. Dunstan's Rd.
Garmatz, Elizabeth ..... 2123 E. Federal St.
Garey, Matthew ..... 1601 Longwood St.
Gary, Minnie M. ..... 3123 Northway Drive
Gamse, Kate B. ..... 1221 Bonaparte Ave.
Gaierty, A. J. ..... 811 Park Ave.
Geyer, Adam J. ..... 1322 N. Caroline St.
Geraghty, Leo C. ..... 2018 Dukeland
Gittings, Hayden E. ..... 208 Old Town Bank Bldg.
Gilliece, John H. ..... 514 Stamford Rd., Ten Hills
Glashtein, Frank W. ..... 2103 Bryant Ave.
Gibney, Charles A. ..... 3033 Frisby St.
Goetzke, Arthur R. ..... 4108 Oakford Ave.
Goldman, Charles ..... 3 N. Gilmor St.
Goldman, William ..... 834 Brooks Lane
Goetz, Frank M. ..... 201 E. Redwood St.
Goldstone, M. Henry ..... 3412 Bateman Ave.
Gohegan, John R. ..... 1130 W. Cross St.
Gosline, Ethel ..... 615 E. 34th St.
Gold, Louis ..... 2422 Eutaw Place
Gough, Frank ..... 2830 Hudson St.
Goldsmith, Virginia King ..... 2750 Tivoly Ave.
Gracie, Thomas A. ..... 620 Allendale St.
Green, Ernest ..... 2626 Shirley Ave.
Gray, James H. ..... 2713 Bayonne Ave.
Grothaus, Wallace E. ..... 4112 Westview Rd.
Greer, Anna Davis ..... 5208 Norwood Ave.
Grogan, Catherine T. ..... 916 Valley St.
Grogan, Margaret M. ..... 916 Valley St.
Groeninger, George A. ..... 3429 Dupont Ave.
Griffiss, J. W. ..... 2019 W. Lexington St.
Guthenberger, Andrew ..... 3807 Foster Ave.
Gustafson, Elmer E. ..... 3811 Keswick Rd.
Gurk, Ida E. ..... 3202 Windsor Ave.
Guttenberger, Henry ..... 3827 Foster Ave.
Gaither, James H., Jr. ..... 131 W. North Ave.
Gontrum, Charles H. ..... 3507 Crossland Ave.
Gahan, W. H. ..... 2901 Haverford Rd.
Ginsberg, Isidore ..... 210 S. Dallas St.
Gardiner, William R. ..... 3712 Harlem Ave.

Gladstein, Samuel.....2228 Mt. Royal Ave.
Goetzke, Arthur R.....4108 Oakford Ave.
Gibson, Howard Dobbin.....3008 Loch Raven Rd.
Goldsteen, Goldie.....2909 Ullman Ave.
Gabler, William H.....800 S. Fagley St.
Glanding, Alice M.....1641 Ellamont Ave.
Gray, Antoinette S.....2124 N. Fulton Ave.
Greenbaum, Leon J.....4638 Kernwood Ave.
Gregorius, Adam S.....622 Tunbridge Rd.
Gakeneimer, Albert C.....2501 W. Baltimore St.
Gibson, Robert B.....3125 Gwynns Falls Pkwy.
Gillum, Donald A.....3403 Fairview Ave.
Gosweiler, M. R.....2905 Presstman St.
Gruel, John.....2792½ Alameda Blvd.
Galloway, Francis H.....2623 St. Paul Street
Geraghty, M. Loretta.....409 East 25th St.
Golditch, Max.....1302 E. Baltimore St.
Gregory, Blanche L.....1639 N. Hilton St.
Gillaspey, P. Hammond, Jr.....3702 Sequoia Ave.
Garrett, George E.....1004 Roland Heights Ave.
George, Edna.....104 W. North Ave.
Gontrum, Edwin.....4010 Frankford Ave.
Gardner, Mildred (Mrs.).....100 W. University Pkwy.
Glaeser, John H.....100 W. University Pkwy.
Gross, Anna E.....1111 Forrest St.
Gutberlet, J. Charles.....4311 Frankford Ave.
Glass, Mildred E.....139 N. Front St.
Gerbig, Robert H.....3 N. Monroe St.
Grothaus, Christine.....101 W. Monument St.
Goldman, Matilda.....2800 Walbrook Ave.
Griebel, Webster W.....116 Warren Ave.
Green, Edna R.....917 S. Conkling St.
Gannon, Edward A.....616 W. University Pkwy.
Glick, Henry.....2427 Callow Ave.
Greene, Norman V.....921 N. Broadway
Gamerman, Lillian.....333 N. Gay St.
Glock, Russell.....1710 E. Lanvale St.
Greenawalt, Mabel R.....730 E. 20th St.
Grieco, Mary C.....1013 Darley Ave.
Galoon, Rebekah.....2817 Ulman Ave.
Goebel, Florence E.....2723 Fenwick Ave.
Glickner, Edwin K.....616 Wildwood Pkwy.
Gosnell, Charles W.....4114 Edmondson Ave.
Guyton, Milford I.....719 Belle Terre Ave.
Grill, Anna B.....2916 Mosher St.
Grill, P. August.....613 Rosedale Ave.
Gaines, Ruth S.....615 S. Paca St.
Goodman, Louis.....1619 Ruxton Ave.
Goldbloom, LeRoy.....4106 Reisterstown Rd.
Granger, Henry R.....1317 Linden Ave.
Goldman, Marguerite.....2510 Eutaw Place
Gordon, Mary.....3631 Cottage Ave.
Gavin, Charles M.....2625 Maryland Ave.
Gambrill, Eleanor G.....114 W. University Pkwy.
Gerber, David.....3504 Berwyn Ave.
Gray, A. Roberta.....2443 Maryland Ave.
Gieron, Louis A.....1010 S. Potomac St.

Grolman, Minna.....2408 Liberty Heights Ave.
Goldberg, Sidney D.....1534 W. Baltimore St.
Gomborov, Esther.....4014 Belle Ave.
Goldsborough, George J.....723 St. John's Rd.
Gaston, Dorothy M.....4503 Mainfield Ave.
Gladding, Harry M.....2400 Maryland Ave.
Goldberg, Bernard.....2000 Baker St.
Graham, Alice C.....102 Ridgewood Rd.
Greenberg, Sylvia.....2233 E. Baltimore St.
Glaser, Reuben H.....Nel-Mar Apts.
Greer, G. Kenneth.....4700 Hampnett Ave.
Gans, David LeRoy.....1313 W. 41st St.
Gibson, Ethel T.....19 S. Stricker St.
Gieske, Mason.....1120 N. Charles St.
Glover, J. C.....1902 Chelsea Rd.
Goldberg, Max L.....2424 Callow Ave.
Glanville, M. Claire.....4816 Norwood Ave.
Givner, Allan.....307 N. Broadway
Gaskins, Edith Mason.....3144 Virginia Ave.
Geddes, Gladys.....3109 Glendale Ave.
Graf, Margaret F.....4714 Belair Rd.
Gerich, Frank H.....1200 Conkling St.
Gross, Jacob A.....2503 Shirley Ave.
Gutman, Joseph B.....1208 W. North Ave.
Getz, George C.....719 N. Collington Ave.
Griffith, Raight S.....401 Rosecroft Terrace
Garren, Earl M.....444 Rosebank Ave.
Goldman, Herbert.....3305 Fairview Ave.
Green, Oscar D., Jr.....2300 Garrison Blvd.
Gorgas, Mary A.....109 E. Redwood St.
Gaegler, Elizabeth B.....1217 Cathedral St.
Goldbloom, Bernard A.....913 S. Charles St.
Gatch, Franklin B.....5902 Benton Heights Ave.
Gannon, George E., Jr.....3207 Independence St.
Greenebaum, Simon.....1201 W. Baltimore St.
Graham, Regina.....912 E. Biddle St.
Givner, Fannie E.....157 N. High St.
Gendason, Ethel L. L.....2341 E. Monument St.
Graham, Pearl M.....607 W. Franklin St.
Glaser, Louis T.....1724 N. Payson St.
Greenstein, Raymond.....1800 N. Monroe St.
Gisin, William H.....235 W. Lafayette Ave.
Gordon, Joseph N.....2527 St. Paul St.
Geilfuss, Antoinette.....6 Dogwood Rd.
Glaser, Zelda.....1730 Ruxton Ave.
Grothaus, D. Benton, Jr.....4439 Old York Rd.
Goldfinger, Rose.....841 S. Montford Ave.
Gallagher, Marie A.....5712 Roland Ave.
Gary, Minnie M.....3123 Northway Drive
Gerding, Raymond.....2415 E. Fayette St.
Gemundt, Carl F.....1702 E. Preston St.
Gallagher, Edward T.....2122 E. Pratt St.
Goldstein, Irving J.....2902 Springhill Ave.
Grosche, Dorathea D.....2306 Rosedale St.
Glasser, Renee.....2517 Eutaw Place
Graves, Charlotte.....4618 Kavon Ave.
Gurney, Harold S.....115 N. Pine St.
Goldburg, Jack D.....4104 Norfolk Ave.
Gast, W. W.....4001 S. 4th St., Brooklyn

Goodman, Elsie.....2816 Hilldale Ave.
Griffin, Agnes E.....30 E. Ostend St.
Griggs, George R.....3421 Dudley Ave.
Gold, Sam.....405 N. Central Ave.
Gilchrist, Mary M.....103 E. 23rd St.
Goldenberg, Sidney J.....826 W. 40th St.
Golbus, Esther.....2706 Oswego Ave.
Gosling, Edward Walter.....3305 Abell Ave.
Goldstraw, Mary E.....419 Calvin Ave.
Gutberlet, F. J.....2703 Cheswolde Rd.

H

Hall, Cary D., Jr.....1311 E. North Ave.
Hammerslough, R. Warren.....4105 Belview Ave.
Hammond, William F.....2524 St. Paul St.
Hamilton, J. Walter.....2811 Alameda Blvd.
Holly, Nettie E.....6 W. Madison St.
Hammer, Elmer J.....309 E. 29th St.
Harbison, D. H.....1506 Fidelity Bldg.
Harison, Louise T.....1116 St. Paul St.
Hartley, J. Grason.....25 E. Baltimore St.
Hancock, Marian V.....2018 Harlem Ave.
Harmening, George D.....222 S. Collins Ave.
Hajewski, Andrew.....1902 Fleet St.
Harper, Elmer M.....2932 Wyman Pkwy.
Harris, Godfrey E.....607 Whitelock St.
Harthausen, Ferdinand.....1264 Riverside Ave.
Hatch, Alfred C.....5802 Dale Rd.
Hayden, Dorothy E.....1808 E. 31st St.
Hearn, Walter C.....5306 Fernpark Ave.
Heisse, Helen N.....Homewood Apts.
Hellman, Virginia.....4240 Norfolk Ave.
Healey, Charles L.....2011 Eagle St.
Hockrotte, Florence M.....3310 Bateman St.
Heyde, John S.....506 Arlington Ave.
Henderson, Clarence W.....3314 Westewald Ave.
Hennemann, Lawrence E.....1932 W. Lanvale St.
Herman, Mary M.....874 Linden Ave.
Hedja, John F.....2300 Fleet St.
Hesse, Charles Henry.....1908 E. Lafayette Ave.
Heintzman, Elizabeth.....922 S. Charles St.
Herman, Jeanette.....4135 Dalrymple Ave.
Henggeler, Anna C.....34 N. Fulton Ave.
Henkel, William B.....217 Court House
Herzog, Marguerite.....307 S. Highland Ave.
Higinbothom, Paul W.....5403 Springlake Way
Hodges, R. E. Lee.....2720 Auchentoroly Terrace
Hodsden, Andrew.....1627 Edmondson Ave.
Hoeck, Henry J.....1522 Lakeside Ave.
Hoffman, Albert A.....1617 E. Lombard St.
Hobbs, Andrew J.....1759 Gorsuch Ave.
Hoffman, Eugene V.....112 W. University Pkwy.
Hoffman, Robert D.....5428 Jonquil Ave.
Hofferbert, Louis T.....822 S. Conkling St.
Hofmeister, J. George.....12 N. Patterson Park Ave.
Hobbs, Dorothy M.....4206 Gelston Drive
Hook, E. P.....3408 Glen Ave.
Horney, Leo G.....5207 York Rd.
Horner, Lillian K.....3107 Winfield Ave.

Howard, Mary Wells.....1829 Eutaw Place
Hughes, J. Raymond.....3107 Weaver Ave.
Hull, C. H.....2930 Keswick Rd.
Hudnet, William M.....1445 Henry St.
Hunter, William H., Jr.....3351 Greenmount Ave.
Huether, Harry M.....803 E. 33rd St.
Hutton, William H.....3212 Kenyon Ave.
Heyman, Annie R.....623 Munsey Bldg.
Hoff, Charles W.....102 W. 39th St.
Hoffman, Charles B.....5508 Craig Ave.
Hissey, Walter W.....2210 Riggs Ave.
Hemsley, William Tilghman.....3709 Belvedere Ave.
Heinekamp, Mary A.....716 Washington Blvd.
Hickman, Ossian E.....761 Linnard St.
Herold, Josephine A.....823 N. Luzerne Ave.
Harris, W. Hall, Jr.....31 E. Mt. Vernon Place
Healy, Martin B.....4701½ Homer Ave.
Healy, Edmond H.....2900 Cresmont Ave.
Heath, Walter R.....3201 N. Calvert St.
Hofstetter, G. Elmer.....4023 Frankford Ave.
Heyman, Ben.....3907 Chatham Rd.
Harris, Samuel.....3508 Auchentoroly Ter.
Hubert, John S.....1819 Thomas Ave.
Heinz, John H.....2627 Barclay St.
Hess, Thomas F.....2726 Pennsylvania Ave.
Herr, Elizabeth M.....3111 Dudley Ave.
Hornsby, Ada E.....3436 Seneca St.
Hurwitz, James J.....2336 Reisterstown Rd.
Herring, Elaine.....3514 Lynchester Rd.
Henderson, Ethel E.....709 N. Patterson Park Ave.
Hoeflich, Lillian.....3202 Montebello Terrace
Hinke, Mildred R.....1824 N. Washington St.
Hoffman, Grace.....2815 Rockrose Ave.
Horwitz, Irene.....1744 E. Madison St.
Hollyday, Charles E.....4124 Forest Park Ave.
Hatchett, Bertha H.....2026 Druid Hill Ave.
Hacket, Dorothy.....913 N. Charles St.
Hasselhoff, Joseph M.....703 S. Lakewood Ave.
Hane, Katharyne H.....2606 Garrison Blvd.
Helland, Carl F.....3009 Rosalind Ave.
Hamilton, Myrtle C.....1322 Norling Ave.
Higgins, Hugh K.....710 St. Paul St.
Hartman, Mary T.....1804 W. Baltimore St.
Hayes, Albert J.....419 N. Bend Rd.
Hiltz, Albert L., Jr.....1606 N. Chester St.
Hines, Charles Lee.....2504 Elsinor Ave.
Hinkle, Mildred T.....2811 Halcyon Ave.
Hofmann, T. B.....3903 Ferndale Ave.
Hall, Henry R., Jr.....1821 Edmondson Ave.
Hamman, J. C.....3600 Woodbine Ave.
Haynie, Roland B.....2817 Guilford Ave.
Holland, Ella L.....5204 Maple Ave.
House, Mary F.....3618 Gwynn Oak Ave.
Hutchins, Marie S.....421 Chapelgate Lane, Ten Hills
Hall, R. Irving.....635 Gorsuch Ave.
Hart, Isadore V.....411 Lyman Ave.
Henderson, B. Harris.....St. Paul and 31st Sts.
Henderson, E. E. (Miss).....1645 Chilton St.
Henry, Lucile W.....2928 St. Paul St.

Hermon, David.....3717 Reisterstown Rd.
Hossbach, Charles O.....4116 Hamilton Ave.
Henry, J. Francis.....2021 Druid Hill Ave.
Hall, J. Carroll.....4701 Harford Rd.
Hoffman, Louis J.....3728 W. Hayward Ave.
Holbein, Mary T.....2125 Bolton St.
Heimbach, Andrew Charles.....708 S. Baylis St.
Hayden, Sue R.....2849 W. North Ave.
Heimiller, Herman T. W.....3610 Grantley Rd.
Heath, George H.....3222 Milford Ave.
Holland, Gertrude K.....1904 N. Monroe St.
Heinz, John.....1806 E. 32nd St.
Hilsher, Margaret.....3004 Gibbons Ave.
Hughes, Charles F.....3131 Weaver Ave.
Huber, William J.....3026 Clifton Park Terrace
Hetz, Alice G.....1904 E. Lafayette Ave.
Heckleman, Kate.....2231 Orem Ave.
Heil, Louis E.....638 E. 36th St.
Hickman, Lawrence Edward.....1213 Poplar Grove St.
Hoffmaster, Betty E.....11 W. Chase St.
Harris, John E.....5017 Belair Rd.
Herzog, Louis J.....2712 Maryland Ave.
Hewitt, George L.....809 N. Woodington Rd.
Hardy, Fred W.....4628 Pall Mall Ave.
Hutchinson, Harry E.....1217 Poplar Grove St.
Henessey, Anna J.....2208 Harford Ave.
Horst, George C.....2792½ Tivoly Ave.
Hockwarth, Frances.....402 Old York Rd.
Hettleman, Joseph.....2127 E. Baltimore St.
Hill, Gerald W.....212 E. University Pkwy.
Harrington, Thomas M.....112 E. 25th St.
Hillman, Leonard.....3406 Alto Rd.
Hahn, Harry H.....1512 E. 33rd St.
Heil, Charles F.....612 Northern Pkwy.
Herb, Roy F.....5303 Liberty Heights Ave.
Haacke, Carl William.....Forest View Ave.
Hoenes, Henry E.....5112 Windsor Mill Rd.
Hornstein, Henry B.....1917 Wheeler Ave.
Halbert, Evelyn E.....308 E. North Ave.
Hamburger, Joseph.....721 W. North Ave.
Harris, R. F.....2501 Manhattan Ave.
Henry, Cordelia E.....1418 Division St.
Heinz, Charles A.....2908 Inglewood Ave.
Heinze, Victoria M.....2029 E. 31st St.
Hermansdorfer, Gottlieb J.....1923 Christian St.
Hiltz, Beatrice J.....141 N. Milton Ave.
Hinds, William S.....2903 Wayne Ave.
Hinds, James L.....3740 Tudor Arms Ave.
Hupfeld, Emma J.....2112 E. Fayette St.
Huss, Albert B.....457 Calvert Bldg.
Haase, Alice.....1822 E. 30th St.
Hermon, Rosalee.....3717 Reisterstown Rd.
Hudak, John.....3506 Esther Place
Hill, Raymond O.....5308 Elsrode Ave.
Hartung, Pauline.....3624 Edmondson Ave.
Horan, William E.....1520 Munsey Bldg.
Hamburger, Sarina B.....1908 Bolton St.
Hazard, Harry C.....1620 E. Lafayette Ave.
Hollinger, K. R.....3701 Hillsdale Rd.

Horn, Edgar G. ..... 511 Oakland Ave.
Harris, J. M. ..... 2902 Rueckert Ave.
Huber, Henry F. ..... 4347 Reisterstown Rd.
Hall, F. C., Jr. ..... 2102 N. Calvert St.
Heile, James N. ..... 2608 Sehman St.
Hoddinott, William E. ..... 1917 Greenmount Ave.
Humphreys, Leone F. ..... 115 S. Clinton St.
Hack, Rose ..... 1615 Ruxton Ave.
Harrington, Mary E. ..... 112 E. 25th St.
Hurd, E. Arthur ..... 3340 E. Baltimore St.
Hudson, C. E. ..... Maryland and Mt. Royal Aves.
Hopper, Irma D. ..... 1020 E. 20th St.
Hyatt, Manuel D. ..... 2417 Lakeview Ave.
Hoover, George O. D. ..... 3538 Keswick Rd.
Henkel, Milton L. ..... 1702 Chesapeake Ave.
Hunter, Katherine K. ..... 2744 Maryland Ave.
Hubert, John S. ..... 1819 Thomas Ave.
Henkel, Charles H. ..... 2740 Edmondson Ave.
Hofferbert, Vernon T. ..... 1108 William St.
Hoffman, Earl E. ..... 107 S. Stricker St.
Haus, E. Donovan, Jr. ..... 1907 South Ave., Mt. Washington
Hammell, Eleanor S. ..... 809 Calvert Bldg.
Hyman, Emanuel A. ..... 3824 Cold Spring Lane
Hachtel, Leonard F. ..... 3420 Fleet St.
Hare, Hazel M. ..... 4202 Elsa Terrace
Hoffman, Wesley E. ..... 5420 St. Charles Ave.
Hainke, Thelma M. ..... 723 W. Cross St.
Hubbard, Carmelite E. ..... 1522 Bolton St.
Hurlock, C. Harlan, Jr. ..... 4309 N. Charles St.
Hoffman, Edith ..... 917 W. Baltimore St.
Henry, Raymond L. ..... 4011 Aragon Ave.
Hane, J. Edward, Jr. ..... 3116 Kentucky Ave.
Huff, Lois Wilson ..... Room 103, Mt. Royal Hotel
Henderson, Theresa H. ..... 1520 Belt St.
Hunter, Clinton M. ..... 4503 Harford Rd.
Hall, Charles A. ..... 706 Highwood Drive
Harding, Reginald B. ..... 4011 Falls Rd.
Horacek, Joseph ..... 2036 Ashland Ave.
Hamburger, Herbert D. ..... 721 W. North Ave.
Hare, Herbert F. ..... 3300 Gilman Terrace
Hammen, Virginia P. ..... 3400 White Ave.
Hurdle, Earl J. ..... 1928 E. Fayette St.
Himmelfarb, Ezra ..... 415 St. Paul Place
Harris, Charles D. ..... 572 W. University Pkwy.
Hoffman, Joseph ..... 4964 Edgemere Ave.
Hoffman, Harry ..... 4964 Edgemere Ave.
Hall, Paul W. ..... 2828 Winchester St.

I

Isaacson, Bessie ..... 2605 Shirley Ave.
Irvin, David V. ..... 5214 Catalpha Rd.
Irr, Henry P. ..... 310 Birkwood Place
Isberg, Catherine M. ..... 5809 Gwynn Oak Ave.
Isberg, Francis L. ..... 5809 Gwynn Oak Ave.
Isaacson, Simon L. ..... 2511 Loyola Southway
Ireton, Henry H. ..... 424 E. 25th St.
Ireland, Dorothy ..... 1812 Bolton St.

J

Jeffein, Ralph.....559 N. Gay St.
Jaworski, Adam M.....2912 E. Pratt St.
Jeter, M. L.....5207 Muth Ave.
Jaworski, V. J.....139 N. Highland Ave.
Johnson, Conrad F.....3112 Weaver Ave.
Johnson, A. P.....2907 Mt. Holly St.
Jacobson, I. Irving.....2106 Brookfield Ave.
Johnson, Lillian L.....4004 Winslow Rd.
Jones, Wilmer T.....803 Union Ave.
Johnston, Gladys E.....120 W. Lafayette Ave.
Johnson, J. LeGrand.....316 E. North Ave.
Jackley, Mrs. C. C.....5101 Gwynn Oak Ave.
Jones, S. Edward.....1902 Park Ave.
Jacobs, Sadye B.....934 Chauncey Ave.
Jaekel, George W.....1458 Riverside Ave.
Johnson, Andrew L.....6221 Greenspring Ave.
Johnson, Lee B.....4604 Wilmslow Rd.
Jackson, M. A.....3507 N. Charles St.
Jones, Alfred T., Jr.....918 Wilington Rd.
Jones, Harvey C.....2908 Wyman Pkwy.
Jones, William B.....4708 York Rd.
Jacobson, William B.....2414 Liberty Heights Ave.
Jones, Frances G.....2702 Southern Ave.
Johnson, Raymond F.....3635 Keystone Ave.
Jewell, Dorothy P.....5511 Belle Vista Ave.
Jaworski, Michael A.....3808 Fleetwood Ave.
Jordan, Robert G.....511 S. Fifth St., Brooklyn
Jacob, Dorothea.....1605 Rosedale St.
Jordan, J. Maury.....3130 Belmont Ave.
Joseph, Saul L.....112 Aisquith St.
Jackson, William J.....1413 N. Broadway
Jones, Charles H.....302 Evesham Ave.
Jones, Clarence L.....3032 Belmont Ave.
James, Helen G.....502 E. 21st St.
Jester, Wallis P.....2105 Homewood Ave.
Jeff, Samuel.....1612 N. Bentalou St.
Johnson, Ruth.....1720 Poplar Grove St.
Jett, Jesse L.....3817 Hickory Ave.
Jaroskinski, Simon P.....1609 Shakespeare St.
Jones, LaGarde.....4010 Kathland Ave.
Jelinek, John.....945 N. Bond St.
Just, Walter F.....444 N. Clinton St.
Jacobs, Sidney.....2214 Brookfield Ave.
Jeffrey, Louis D.....5200 Park Heights Ave.
Joblin, Israel M.....1723 Moreland Ave.
Jones, Marjorie Randolph.....609 E. 34th St.
Jacobson, I. Irving.....2106 Brookfield Ave.
Johnson, Lillian L.....4404 Wilnslow Rd.
Jones, George Thomas.....1921 Kennedy Ave.
Jones, C. Braddock.....1904 E. 31st St.
Jasinski, C. Sigmund.....111 S. Broadway
Johnson, Richard A.....2804 Cheswolde Rd.

K

Kadis, Raye P.....3706 Reisterstown Rd.
Kaufman, Jacob.....2248 Brookfield Ave.
Kavanagh, Gertrude.....2625 E. Chase St.
Kann, Benjamin.....4127 Woodhaven Ave.

Kammer, Daniel Alexander.....3123 Maryland Ave.
Kamber, Lenora.....2607 Rosewood Ave.
Kelly, Charles B.....5603 Belair Rd.
Kelly, Gertrude E.....1008 Riverside Ave.
Keys, O. Raymond.....822 N. Fremont Ave.
Kesting, Evelyn C.....1507 N. Eden St.
Kelley, Jessie E.....3331 Lyndale Ave.
Kelley, Margaret C.....4022 Bonner Rd.
Kehoe, J. Frank.....3610 Kimble Rd.
Kerr, T. Henderson.....1907 Division St.
Kemp, Richard V.....3042 Guilford Ave.
Kuhlmann, Charles J.....4838 Belair Rd.
Kirby, Elizabeth.....3139 Weaver Rd.
Kirk, N. Edward.....5118 Reisterstown Rd.
Kirshner, David.....3905 Bonner Rd.
Klatzkin, Irene.....2324 W. North Ave.
Kissner, Eva T. M.....901 Aisquith St.
Knoerr, Julia A.....2525 Harlem Ave.
Kinnaird, Alex.....8 W. 26th St.
Knighton, Howard P.....3020 Northway Drive
Klein, Shirley.....1201 N. Patterson Park Ave.
Koerner, George F.....2251 E. Chase St.
Kresslein, Charles H.....3106 Gibbons Ave.
Kowalewski, Stephan J.....1100 Church St.
Kozlovsky, Charles.....726 N. Collington Ave.
Kramer, Gertrude.....1734 W. North Ave.
Krause, Genevieve M.....1216 S. Charles St.
Kreis, Howard F.....3318 Westerwald Ave.
Kooken, Catherine R.....4412 Bellvieu Ave.
Kranz, Leonore M.....503 N. Lakewood Ave.
Kroopnick, Jennie.....3438 Reisterstown Rd.
Kohn, Edwin.....4911 Palmer Ave.
Kuszmaul, Harry.....735 Northern Pkwy.
Kurland, Edwin L.....3506 Holmes Ave.
Knight, Elmer E. K., Jr.....612 Winans Way, Hunting Ridge
Kessler, Edward J.....1439 Patapsco St.
Kach, Paul R.....2000 W. Fayette St.
Kadis, Bessie.....3706 Reisterstown Rd.
Kaiser, Eunice B.....Rolling Rd. Woodlawn
Kline, Maude E.....3626 Roland Ave.
Kominetsky, David.....2611 Quantico Ave.
Karfgin, John W.....3202 Elgin Ave.
Kelly, Lucille M.....532 N. Pulaski St.
Kellner, William S.....3407 Woodbrook Ave.
Kemper, Morton Louis.....3402 Gwynns Falls Pkwy.
Kinderwater, Louise.....2329 Aiken St.
Knight, Charles H.....2600 Frederick Ave.
Kuhnle, William L.....5302 Fernpark Ave.
Kelso, Charles A.....4211 Belmar Ave.
Koppelman, Macy M.....3301 Echodale Ave.
Karpa, Maurice.....3231 Burleith Ave.
Kondner, Susan M.....318 S. Loudon Ave.
Kreis, Rosina G.....5408 Reisterstown Rd.
Kemmet, Frieda M.....2301 W. Lexington St.
Klavan, Sol H.....1654 W. Bentalou St.
King, A. Hamilton.....345 Warren Ave.
Klasman, Joseph.....4206 Pall Mall Rd.
Kohre, Ellis.....3812 Dorchester Rd
Kullick, Lillian C.....3705 Edmondson Ave.
Kupfer, S. J.....3704 Springdale Ave.

Kane, Ellen C. ..... Charles and 31st Sts.
Kegg, Eleanora M. ..... 309 Cathedral St.
Kelly, Angela ..... 2017 Eutaw Place
Klager, Roy B. ..... 503 Tunbridge Rd.
Kluter, Jacob H. ..... 2909 Southern Ave.
Koch, Hortense J. ..... 2504 Brookfield Ave.
Kolarik, Frank J. ..... 1209 N. Milton Ave.
Kruger, Paul ..... 5607 Belle Vista Ave.
Krumm, James G. ..... 1924 E. 30th St.
Kemp, Simon I. ..... Carey and Baltimore Sts.
Kline, Freida ..... 4134 Reisterstown Rd.
Katz, Francis A. ..... 1241 W. Baltimore St.
Kriegel, Leo ..... 2323 Bryant Ave.
Kassoff, Morris A. ..... 2007 Bolton St.
Kopp, Daniel F. ..... 2712 Berwick Ave.
Katz, Ethel L. ..... 1034 N. Franklin St.
Koerber, Virginia M. ..... c/o The Bull S. S. Line, Pier 5, Pratt St.
Kinder, M. Katie ..... 2001 Homewood Ave.
Knapp, Joseph S. ..... 713 Homestead Lane
Kolmer, Harold Smith ..... 700 Hollen Rd.
Kaufman, Marian M. ..... 3813 Clifton Ave.
Keichenmeister, Elsie ..... 2410 Fleet St.
Kessel, Helene ..... 411 Loudon Ave.
Koerber, Louis V. ..... 2811 Hillcrest Ave.
Klein, Louis J. ..... 3303 Ramona Ave.
Karl, William A. ..... 2403 Mayfield Ave.
Keedy, Paul E. ..... 3116 Grindon Ave.
Kelbaugh, T. Tilden ..... 711 Beaumont Ave.
Kerr, Thomas N. ..... 108 S. Collington Ave.
Kallinsky, Rena ..... 1714 Warwick Ave.
Kral, Lillian D. ..... 3101 Juneau Place
Kues, Catherine M. ..... 1928 E. Lombard St.
Kitt, R. Rhoda ..... 2307 Wichita Ave.
Kaplan, Sarah ..... 3626 Reisterstown Rd.
Kratochvil, James G. ..... 2628 E. Biddle St.
Kahler, Helen M. ..... 3616 Edmondson Ave.
Kreisel, William A. ..... 612 N. Collington Ave.
Koontz, A. Blanche ..... 1032 Poplar Grove St.
Kleinsmith, Kathryn ..... 110 E. Gittings St.
Kammar, Lillian M. ..... 2918 Pinewood Ave., Hamilton
Kluth, Harry W. ..... 4105 Groveland Ave.
Kuehn, Edward J. ..... 2710 Rueckert Ave.
Klasman, Edward ..... 2511 Quantico Ave.
King, Alice D. ..... 2907 Baker St.
Kisor, I. S. ..... 22 E. Eager St.
Korb, Raymond C. ..... 2011 Braddish Ave.
Klein, Lena ..... 1500 N. Washington St.
Kolodner, Sadie ..... 2814 Norfolk Ave.
Kelly, Catherine V. ..... 238 Collins Ave.
Kircher, Dorothy C. ..... 2772 W. North Ave.
Keidel, Frank ..... 2752 Maryland Ave.
Kelly, Camille B. ..... 101 S. Fremont Rd.
Kirkley, S. Scott ..... 620 W. 40th St.
Kroder, Margaret T. ..... 2714 Pimlico Rd.
Kerlin, Thomas H. ..... 200 Hopkins Rd.
Kaplan, Max ..... 3626 Reisterstown Rd.
Kolker, Tammye ..... 3522 Woodland Ave.
Kidwiler, Elias W. ..... 708 Lennox St.
Karpa, Isador ..... 3404 Alto Rd.

Kirk, Elsie D. ..... 1725 N. Bentalou St.
Krug, Dorothea A. ..... 4835 Keswick Rd., Roland Park
Kraus, A. Walter ..... 618 W. 40th St.
Kernan, Thomas J. ..... 2254 Woodberry Ave.
Knauff, Rosella Rowles ..... 1829 E. 31st St.
Kahn, Jeanne ..... 124 W. Baltimore St.
Kaufman, John G. ..... 2909 Mosher St.
Kern, LeRoy ..... 3035 Brighton St.
Kleiman, Bernice ..... 3442 Park Heights Ave.
Korb, Gustavus A. ..... 5000 Catalpha Rd.
Katz, Harry Leeward ..... 719 W. North Ave.
Kermish, Bessie Terl ..... 3325 Forest Park Drive
Klahold, Dorothy M. ..... 3401 Bank St.
Kohlhafer, R. Edward ..... 1611 S. Charles St.
Kronsburg, Charles H. ..... 3038 Gwynns Falls Pkwy.
Kitchin, Frank G. ..... 738 Reservoir St.
Kandel, Henry B. ..... 3305 W. Garrison Ave.
Keese, H. Earl ..... 4800 Edgar Terrace
Katzoff, Dann T. ..... 3515 Liberty Hgts. Ave.
Klotzman, Mrs. Faye ..... 4100 Reisterstown Rd.
Kolodny, Josephine ..... 2037 Ruxton Ave.
King, Donald A. ..... 3802 Callaway Ave.
Kaufman, Minnie B. ..... 2713 Liberty Hgts. Ave.
Klarner, William H. ..... 3442 Auchentoroly Ter.
Kacher, Henry ..... 3705 Fait Ave.
Knaack, Frank ..... 5020 Catalpha Rd.
Karwacki, Lee D. ..... 6709 Danville Ave.
Kenney, Florence E. ..... 112 S. Rochester Place
Kuebler, Robert S. ..... 3408 Pinkney Rd.
Kirwan, J. Dallas ..... 2109 Denison St.
Kammar, Catherine E. ..... 2918 Pinewood Ave.

L

Lang, Fred J. ..... 3003 Granada Ave.
Lander, Harold R. ..... 4405 York Rd.
Langan, John J. ..... 609 E. 36th St.
Lang, Harold C. ..... 617 N. Kenwood Ave.
Lannon, Eugene A. ..... 4025 Greenmount Ave.
Lamkin, John L. ..... 639 Plymouth Rd.
Lampe, Frank B., Jr. ..... 5322 Bosworth Ave.
Lawrence, Evelyn G. ..... 513 Brunswick St.
Lassaka, Naomi ..... 401 W. Bentalou St.
LeCompte, Kenneth A. ..... 3818 W. Garrison Ave.
Labovitz, Norman H. ..... 1632 W. Baltimore St.
Lambert, Milton F. ..... 1119 N. Bentalou St.
Landay, Morris J. ..... 3303 Park Circle
Larkin, Margaret ..... 624 Mt. Holly St.
Lemler, Abraham A. ..... 512 Pearl St.
LeCompte, Grace M. ..... 3312 Parkington Ave.
Lenz, Grace A. ..... 2428 Edmondson Ave.
Levy, William S. ..... 2123 Linden Ave.
Lewis, Milton P. ..... 3804 W. Rogers Ave.
Lester, William P. ..... 2212 N. Charles St.
Landbeck, Harry J. ..... 3514 Menlo Drive
Levy, Oscar G. ..... 423 N. Fulton Ave.
Leitch, Stephan W. ..... Garrison and Windsor Aves.
Lewis, Kendle M. ..... 2811 Montebello Terrace
Levin, Harold ..... 1513 N. Payson St.
Levin, Essie R. ..... 3416 Cottage Ave.

Lewis, J. Leonard.....5503 Park Heights Ave.
Levin, Raphael I.....3507 Fairview Ave.
Lebanz, William J.....2124 W. Fairmount Ave.
Levin, Philip E.....842 W. North Ave.
Lilly, Viola Rose.....403 S. Wolfe St.
Littleton, O. W.....3111 Tyndale Ave.
Little, Gertrude M.....632 N. Hilton St.
Linke, Emily C.....3009 Guilford Ave.
Lingg, Nellie A.....Light and Redwood Sts.
Longfield, Margaret.....3711 Hillsdale Blvd.
Lohr, C. Frances.....2121 Guilford Ave.
Lanahan, Leo J.....4806 Colederne Rd.
Luber, Joseph.....1211 Falley St.
Levy, Karl M.....3428 University Place
Lowdenslager, Isabel D.....300 E. North Ave.
Leitzer, Joseph L.....3634 Collidge Ave.
Lochner, George J.....4204 Reisterstown Rd.
Landon, Lillie S.....2915 Thomdale Ave.
Lannon, James J., Jr.....403 Rosebank Ave.
Long, William H.....1809 E. 31st St.
Lauer, Anne M.....3120 Virginia Ave.
Lee, Mary C.....3229 Presstman St.
Lawson, Beatrice.....108 Augusta Ave.
Lane, F. E.....1704 Bolton St.
Leavey, Edward L.....3700 Mohawk Ave.
Lewis, Minnie B.....407 W. Franklin St.
Lambert, Grace A.....3204 Evergreen Ave.
Lane, Alexander J.....511 S. Linwood Ave.
Long, R. A.....2806 Guilford Ave.
Lacher, Henry F.....737 Springfield Ave.
Lacher, E. Elizabeth.....3324 Gwynns Falls Pkwy.
Leach, Charles W.....2707 Cheswolde Rd.
Liebmann, Charles B.....4221 White Ave.
Little, Jesse F.....503 Drury Lane
Latgis, James.....5021 Eastern Ave.
Laukaitis, Agnes H.....812 Hollins St.
Lacher, Edward C.....1908 Light St.
Levin, Abraham.....1534 Appleton St.
Lee, James J.....Baltimore Trust Bldg.
Lively, Joseph A.....409 N. Mount St.
Link, Clara M.....712 Springfield Ave.
Lefferts, M. Isabelle.....1913 Oak Hill Ave.
Leathering, Naomi M.....1736 Montpelier St.
Legum, Harry S.....3100 Hilton St.
Liberles, Gilbert S.....4210 Fernhill Ave.
Lower, Otto W.....7833 The Alameda
Landon, Wanda.....2131 Homewood Ave.
Linthicum, J. Charles.....3923 Edmondson Ave.
Lambert, Samuel F.....2428 Barclay St.
Lochner, B. Loretta.....2913 Shirley Ave.
Lee, M. G.....1269 Riverside Ave.
Lemke, Estelle A.....4014 Liberty Heights Ave.
Levelle, Edward J.....615 N. Appleton St.
Lauber, Adam E.....2306 Monticello Rd.
Lefko, David.....2440 Keyworth Ave.
Lemmon, Mildred F.....4611 Park Heights Ave.
Lynch, J. Edward.....2915 Silver Hill Ave.
Linthicum, Eva.....5600 Everhurst Rd.

Lee, Edna Felton.....863 Harlem Ave.
List, Sophie A.....31 S. Calvert St.
Logue, H. Cleveland.....2817 Brighton St.
Lee, Elmer E.....3915 Ridgewood Ave.
Lehnert, Sarah E.....227 S. Fremont Ave.
Levin, Fannie.....2320 Callow Ave.
Lauterbach, Margaret B.....4821 Park Heights Ave.
Lawton, Gilbert.....1050 William St.
Leavitt, Fanny F.....3451 Cottage Ave.
Locke, Donald J.....55 S. Carrollton Ave.
Lockard, Ralph L.....2543 W. Lafayette Ave.
Levin, Anne R.....250 N. Exeter St.
Longest, Bessie Lee.....509 Annabel Ave.
Loessel, Ludger P.....1004 E. 20th St.
Luber, John C.....4001 W. Franklin St.
Lankford, Edward A.....3703 Yosemite Ave.
Lakin, Earland J.....5329 Winner Ave.
Lewis, W. Walter.....1603 Park Ave.
LaPides, Raymond W.....3218 Burleith Ave.
Lackie, Everett B.....4114 Westchester Rd.
Lambdin, Paul W.....2932 Clifton Park Terrace
Lederman, J. Letty.....2637 Quantico Ave.
Lepper, DeWitt W.....3706 N. Charles St.
Lee, Capt. William S.....2818 Hudson St.
Loos, Sidney H.....108 E. 25th St.
Leavitt, Robert.....2624 Forest Park Ave.
Lefco, Thelma.....3715 Park Heights Ave.
Loewer, Edwin G.....3304 Ailsa Ave.
Leavitt, Isadore M.....3914 Bonner Rd.
Lavy, Abe.....5001 Elmer Ave.
Lee, Naomi S.....1413 E. Preston St.
Lutters, Marguerite F.....1214 W. Saratoga St.
Lurz, Annette.....4510 E. Bayonne Ave.
Levy, Daisy B.....3000 Reisterstown Rd.
Lee, James J. Jr.....5315 Wendley Rd.

M

Machall, Charles O'D.....311 Ruxton Rd.
Marler, Mary A.....813 N. Port St.
Maser, E. May.....6502 Cedonia Ave.
Maged, Leah.....826 E. Baltimore St.
Maconachy, W. V.....University Hospital
Martin, Paul.....608 Pinehurst Rd.
Mazor, Alfred.....2408 Baker St.
Maloney, Mary E.....316 Tunbridge Rd.
Mann, A. Fred.....306 Southway
Mancuso, S. R.....433 Forrest St.
Marshall, A. S.....3539 Falls Rd.
Massey, J. Alan.....1514 E. 33rd St.
Mays, C. Roland.....405 Lyman Ave.
Matousek, James F.....4513 Pennington Ave.
Mattheiss, William.....4226 Belmar Ave.
Matheny, John W.....2911 N. Loudon Ave.
Mattingly, George L.....4146 Roland Ave.
Mason, T. Lyde, Jr.....4208 Ashland Ave.
Medley, John E.....424 N. Highland Ave.
Merryman, W. Leighton.....3111 Kenyon Ave.
Merowitz, Harry.....3504 Copley Rd.
Mennerick, H. L., Sr.....100 N. Paca St.

Meiser, F. William.....5068 Reisterstown Rd.
Mewshaw, Joseph N.....3735 Brooklyn Ave.
Meeks, Mabel L.....606 E. 37th St.
Mellen, Luther E.....1122 E. 36th St.
Meyer, Robert A.....3047 Brighton St.
Mettee, Argyle G.....1227 Union Ave.
Mielcke, Adele.....2540 W. Lanvale St.
Miller, H. J.....5315 Brabant Rd.
Miller, J. Ford.....245 S. Highland Ave.
Miller, Estelle H.....3106 Northway Drive
Miller, Lottie.....4905 Arabia Ave.
Miller, Laura L.....Homewood Apts.
Milio, Placido.....Ashland Ave.
Medinger, Lorana.....3016 Iona Ave.
Mitchell, Lillian.....2502 W. Pratt St.
Malloy, Francis X.....3428 St. Ambrose St.
Morgan, Emma B.....410 E. 22nd St.
Monfried, Edith Baker.....1614 Moreland Ave.
Modinos, Nicholas.....915 W. North Ave.
Moss, Gersh I.....2313 Powhatan Ave.
Moore, W. E.....4000 Maine Ave.
Myers, Margaret E.....1716 E. 25th St.
Murray, W. Earle.....411 N. Charles St.
Morey, Earl W., Sr.....2732 Hugo Ave.
Morgan, Jack B.....1809½ Pennsylvania Ave.
Myers, Willis A.....10 E. Fayette St.
Muckelroy, John N.....2319 W. Lanvale St.
Muse, G. Edward.....1206 Bloomingdale Rd.
Mueller, Paul, Jr.....508 Rossiter Ave.
Murdock, Thomas L.....943 S. Bouldin St.
Murrell, Alan H.....5102 Brookgreen Rd.
Murray, Catheryn C.....115 Lakewood Ave.
Murphy, Margaret C.....1513 N. Bond St.
Munroe, William.....3412 Piedmont Ave.
Myers, Miriam B.....4523 Mainfield Ave.
Mitchell, James H.....3035 Gwynns Falls Pkwy.
Miller, Ida.....4618 Reisterstown Rd.
Maleson, Leon S.....2126 N. Pulaski St.
Marr, John B.....2314 E. Preston St.
Morgan, J. Calvin.....2518 Edmondson Ave.
Machen, H. Alfred.....5712 Rusk Ave.
Morgan, Bernice H.....407 Lorraine Ave.
Mahrer, William E.....1311 Homestead St.
Meise, Alice Holecamp.....6111 Ridgeview Ave.
Meehan, Mary E.....1703 Frederick Rd.
Martin, Anne Warfield.....702 Gladstone Ave., Roland Park
Masson, George.....4024 Clifton Ave.
Masson, Stevenson.....2133 Maryland Ave.
Mitchell, Marie L.....5502 Hill Top Ave.
Meehan, Kathleen.....1001 St. Paul St.
Mannion, Anna S.....1121 William St.
Mader, John C.....5411 Catalpha Rd.
Mooney, Agnes J.....2713 Chesterfield Ave.
Mason, William R.....2135 Mt. Holly St.
Mathews, Marjorie.....3315 Westerwald Ave.
Macht, Louis E.....3418 Piedmont Ave.
Moyers, Rose T.....4700 Frederick Ave.
Martin, Jane V.....331 Ilchester Ave.
Matthews, Margaret W.....23 E. 21st St.

Maloney, Grace L. ..... 3313 Liberty Heights Ave.
Matthias, Charles E. ..... 6 W. Heath St.
Meid, Albert, Jr. ..... 3215 Beverly Rd.
Mules, M. F. ..... 1422 Rosedale St.
Madary, Dorothy E. ..... 3200 White Ave.
Madigan, Margaret M. ..... 705 E. Chase St.
Martin, J. Elmer ..... 2923 N. Calvert St.
May, Mary E. ..... 511 Beaumont Ave.
Mitnick, Henry ..... 3920 Park Heights Ave.
Moeller, Elizabeth M. ..... 1417 Aisquith St.
Mullen, George M. ..... 530 Radnor Ave.
Mendelsohn, Rena ..... 1023 N. Calvert St.
Mirschberger, John, Jr. ..... 951 N. Bond St.
Murray, Rose A. ..... 1101 N. Calvert St.
Mandelberg, Frieda ..... 1626 Gwynns Falls Pkwy.
Momberger, Albert H. ..... 5312 Wendley Rd.
Marmon, Joseph P. ..... 200 N. Hilton St.
Meyer, Joseph H. ..... 800 Glen Allen Drive
Morrison, Douglas R. ..... 1733 Park Ave.
Morris, Irving M. ..... 4027 W. Garrison Ave.
Murphy, Howard H. ..... 1103 Madison Ave.
Moore, Joseph F. ..... 1507 Ashland Ave.
Miner, Margaret D. ..... Hopkins Apts., 31st and St. Paul Sts.
Mitchell, Carroll ..... 1702 E. 33rd St.
Marck, Grace E. ..... 3702 Forest Park Ave.
Meyler, Daniel J. ..... 1129 Hull St.
Martin, Ada A. ..... 1504 John St.
Mooney, Margaret Elaine ..... 5102 Norwood Ave.
Meade, Lillian L. ..... 700 Woodbourne Ave.
Miller, Harry A. ..... 3612 Yolanda Rd.
Metzler, Etta ..... 3411 Eastern Ave.
Murray, P. H. ..... 4009 Aragon Ave.
Mintz, Abraham ..... 3502 Auchentoroly Terrace
Miller, Benjamin ..... 2534 Oswego Ave.
Musgrove, Albert M. ..... 2152 Mt. Royal Terrace
Melincoff, Theresa ..... 1628 N. Appleton St.
Munder, John C., Jr. ..... 4536 Harford Rd.
Murray, William J. ..... 2101 St. Paul St.
Moss. Albert ..... 2207 Bryant Ave.
Murray, Dorothy ..... 1004 Bonaparte Ave.
Masopust, John C. ..... 2918 McElderry St.
Medairy, Bernard J. ..... 2818 Maryland Ave.
Morran, Dolores ..... 1000 Bonaparte Ave.
Mohry, Charles D. ..... 2500 Ailsa Ave.
Moore, Samuel H. ..... 3800 Egerton Rd.
Mantz, George C. ..... 2135 Homewood Ave.
Miller, C. Henry, Sr. ..... 1425 Carswell St.
Moore, Avery M., Jr. ..... 2861 Greenmount Ave.
Moxley, Reuben B. ..... 2900 Greenmount Ave.
Marx, Andrew C. ..... 2817 Berwick Ave.
Merrill, Eli H. ..... 2111 Brookfield Ave.
Meyers, Max B. ..... 4301 Pimlico Rd.
Morovitz, Mollie ..... 2516 Quantico Ave.
Moran, H. Gerald ..... 1007 E. Preston St.
Morganstein, Max ..... 2631 Quantico Ave.
Mullikin, Evelyn B. ..... 5328 Liberty Heights Ave.
Mergenthaler, Paul A. ..... 5423 Jonquil Ave.
Mills, G. Clark ..... 417 Rock Glen Rd.
Miller, Henry ..... 300 S. Bond St.
Mergenthaler, Gerale E. ..... 3130 Sequoia Ave.

Migan, John J. ..... 3000 Westwood Ave.
Mahone, George A. ..... 3325 Gwynns Falls Pkwy.
Maguire, Margaret B. ..... 235 S. Stricker St.
Mogol, Frank ..... 2837 Parkwood Ave.
Miller, Sylvia J. ..... 1635 Ruxton Ave.
Macht, Morris ..... 701 Lake Drive
Morsell, Naomi B. ..... 807 Edmondson Ave.
Markel, Oscar J. ..... 733 Washington Blvd.
Marsh, Charles W. ..... 831 Greenmount Ave.
Mateja, Stepan ..... 1725 E. Lombard St.
Marriner, Ruth M. ..... 1506 E. 29th St.
Meeks, William C. ..... 819 N. Bentalou St.
Morecraft, George W. ..... 1450 Light St.
Miller, G. J. ..... 504 Lyndhurst St.
Marshall, Vernon L. ..... 3009 Rayner Ave.
Moore, Elizabeth M. ..... 4405 Gleamore Ave.
Mendelsohn, Bertha ..... 2318 Callow Ave.
Moore, Claire E. ..... 3529 Old Frederick Rd.
Mindel, Alvin ..... 1737 N. Bentalou St.
Morris, Samuel F. ..... 6306 Belair Rd.
Myers, Calvin F. ..... 2547 W. North Ave.
Matthews, Claude V. ..... 6207 Blackburn Lane
Muller, Maud ..... 1918 E. 29th St.
Miller, Walter D. ..... 3605 White Ave.
Marr, Marjorie C. ..... 605 St. Paul St.
Murphy, Kathryn ..... 455 S. Augusta Ave.
Mayberry, C. E. ..... 1922 Kennedy Ave.
Milano, Michael J. ..... 707 S. Broadway
Marine, Edgar D. ..... 2928 Presstman St.
Musgrave, T. Benson ..... 2952 Clifton Ave.
Musgrove, Philip Karl ..... 2152 Mt. Royal Terrace
Maurer, Edward A. ..... 709 E. Chase St.
Mervis, Julius G. ..... 3901 Forest Park Ave.
Miller, Nancy M. ..... 4606 Elsrode Ave.
Milio, Santi ..... 1612 S. Elrino St.
Mohr, Barbara ..... 1819 N. Port St.
Miller, M. Helen ..... 11 S. Highland Ave.
Masson, Carol (Miss) ..... 3116 N. Calvert St.
Molz, Edward L. ..... 4704 Grindon Ave.
Moss, Miss E. Vernon ..... 611 N. Augusta St.
Maddox, Harold A. ..... 910 St. Paul St.
Marley, William J. ..... 3 N. Hilton St.
Murphy, Margaret M. ..... 2222 Mt. Holly St.
Myers, Helen R. ..... 609 Cathedral St.
Mindel, Meyer ..... 405 Anglesea St.
Muly, C. A. ..... 4802 Coleherne Rd.

Mc

McCarthy, Francis M. ..... 4409 Frederick Ave.
McLean, Ruth T. ..... 705 Gittings Ave.
McCusker, John J. ..... 615 N. Luzerne Ave.
McCarthy, Frank D. ..... 4722 Pimlico Rd.
McCahan, E. B., Jr. ..... 606 Fidelity Bldg.
McConnell, Thomas E. ..... 3102 Windsor Ave.
McConnell, M. Catherine ..... 3102 Windsor Ave.
McCreary, James B. ..... 625 Linnard Ave.
McGarvey, Julian A. ..... 2627 Kirk Ave.
McDonald, T. Edward ..... 2009 E. 31st St.
McCoy, Bradley T. ..... 400 Rossiter Ave.

McGuirk, James J.....24 S. Mount St.
McKenna, J. A.....225 S. Highland Ave.
McMann, Dorothy.....319 Court Square Bldg.
McCourt, J. Irvin.....5306 Springlake Ave.
McKenzie, Conrad J.....Calvert Bank
McDermott, Dorothy.....3402 Glen Ave.
McDermott, Gertrude A.....12 S. Potomac St.
McCarthy, Lydia L.....110 S. Highland Ave.
McFadden, William R.....1774 E. North Ave.
McIntire, Henry W.....4612 Arabia Ave.
MacGregor, Robert J.....4037 Belle Ave.
McGraw, John B.....1712 Greenmount Ave.
McCormick, Margaret S.....101 W. Monument St.
McGovern, Edward A.....3400 University Place
McDonagh, Leo C.....3319 Elmley Ave.
McCullough, Robert J.....4006 Wilsby Ave.
McKay, Clara A.....3041 Belmont Ave.
MacKenzie, Robert H.....712 E. Evesham Ave.
McGlone, Bessie M.....755 Cator Ave.
McAllister, Mary E.....234 E. University Pkwy.
McGreevy, Leonard F.....5707 Ethelbert Ave.
McCullough, John .....420 N. Kenwood Ave.
McKenzie, C. W.....1711 N. Calvert St.
MacGill, Howard L.....2208 Garrison Blvd.
McQuade, John Earle.....1626 E. Lafayette Ave.
McCauley, Bessie T.....Guilford Apts.
McGee, Thomas H.....702 N. Hilton St.
McLaughlin, Laura E.....3708 Egerton Rd.
McGinn, Jennie.....520 N. Kenwood Ave.
McCluer, Edwin A.....3503 Winterbourne Rd.
McGuire, Virginia F.....3212 Normount Ave.
McBride, Carroll W. J.....3812 York Rd.
McGraw, Andrew.....2306 Laurette Ave.
McConnell, W. S.....2009 N. Fulton Ave.

N

Neal, Ruby M.....2117 St. Paul St.
Neuberger, Lena.....2042 Eutaw Place
Neenan, Sara G.....Stafford Hotel
Novey, Julius.....2817 Hillsdale Ave.
Nolen, E. Virginia.....1506 Fidelity Bldg.
Norris, Gertrude.....301 Wyman Park Drive
Noel, Frank D.....2852 Pelham Ave.
Nossell, Joseph T.....5116 Cordelia Ave.
Novak, Charles J.....823 N. Patterson Park Ave.
Nordenholtz, Sophie.....1711 Hollins St.
Nake, George R.....1726 E. Federal St.
Norris, Mabel G.....3021 Gwynns Falls Pkwy.
Nash, Charles F.....1507-09 Webster St.
Noeth, W. Harry.....3503 Newland Rd.
Norwood, George G.....4712 Keswick Rd.
Neuschaefer, John F.....818 N. Luzerne Ave.
Nathanson, Joseph.....4702 Park Heights Ave.
Neepier, Harry W., Jr.....835 Wellington St.
Nelson, Joseph H.....907 Harlem Ave.
Nicoll, Mitchell E.....1418 Gorsuch Ave.
New, Archey C.....5308 Hamlet Ave.
Noel, Charles I.....3108 Milford Ave.
Needle, Harry K.....1721 Gwynns Falls Pkwy.

Nichols, G. N. ..... 3211 Elmley Ave.
Nechamkin, Harry ..... 2700 Ullman Ave.
Noll, Milton E. ..... 4000 Duvall Ave.
Nolan, Lawrence A. ..... 726 S. Conkling St.
Nieberding, Fred. H. ..... 3110 Kentucky Ave.
Neubauer, Frank R. ..... 2908 Woodland Ave.
Noha, Loretto M. ..... 1416 Park Ave.
Needle, Sidney B. ..... 3600 Eldorado Ave.
Nissell George A. ..... 2904 Greenmount Ave.
Nash, Gladys B. ..... 1841 Pennsylvania Ave.
Nathanson, Esther ..... 4109 Norfolk Ave.
Neal, George L. ..... 3424 Dudley Ave.
Neserke, Edward ..... 535 N. Belnord Ave.
Newton, Douglas E. ..... 501 San Pierre Rd.
Nizer, William L. ..... 2623 E. Preston St.
Nelligan, Joseph M. ..... 408 N. Charles St.
Norris, Juliana ..... 1327 Bolton St.
Nowitch, Hyman ..... 833 N. Gay St.
Neville, Gertrude C. ..... 106 Loudon Ave.
Nowakowski, John J. ..... 305 S. Ellwood Ave.
Nallmeyer, Hazel ..... 5720 Pimlico Rd.
Norris, Jefferson D. ..... 211 Mosher St.
Noakes, Harvey C. ..... 616 N. Pulaski St.
Ningard, Nellie A. ..... 500 Harwood Ave.
Neugent, Grace W. ..... 411 Normandy Ave.
Neale, James F. Jr. ..... 6 E. Franklin St.
Nash, May E. ..... 524 E. 20th St.
Nossel, M. Cecilia ..... 5116 Cordelia Ave.
Nash, Rodell ..... 3210 Overland Ave.

O

O'Neill, Margaret M. ..... Title Bldg.
O'Neill, John E. ..... 3005 Harview Ave.
Onion, G. Franklin ..... 1218 N. Calvert St.
Owen, Louis K. ..... 5314 St. George's Ave.
Osing, Blanche E. ..... 523 E. 22nd St.
Otto, Vernon ..... 2813 Jefferson St.
Overby, J. T. ..... 722 E. 20th St.
Oyeman, John F. ..... 4113 Hamilton Ave.
Orth, Charles E. ..... 2923 Overland Ave.
Okyen, Jean ..... 2609 Liberty Heights Ave.
Ogle, Ruth M. ..... 2843 Mayfield Ave.
O'Brien, Marie J. ..... 407 Normandy Ave.
O'Connor, Mary E. ..... 514 W. 33rd St.
O'Rourke, Thomas H. ..... 5926 Smith Ave., Mt. Washington
O'Connell, William Bartlett ..... 4604 York Rd.
Ortt, Thomas H. ..... 3411 Crossland Ave.
Ortt, Cletus W. ..... 3411 Crossland Ave.
O'Hara, John J. ..... 3205 Hudson St.
Ortel, Gilbert ..... 3233 Eastern Ave.
O'Neill, Brook B. ..... 3304 Gibbons Ave.
O'Donovan, Catherine M. ..... 624 E. 38th St.
Orndorff, John M. ..... 1112 N. Charles St.
Ossermann, J. Julian ..... 3503 Forest Park Ave.
O'Dell, Edward Choate ..... 1324 Eutaw Place
Ohlgart, George Philip ..... 415 E. Biddle St.
O'Dea, Marie ..... 230 S. Monastery Ave.
Obrecht, Wm. Frederick ..... 112 Warren Ave.
Obrecht, Charles F. ..... 112 Warren Ave.

O'Ferrall, Alfred J. ..... 200 Augusta Ave.
Opper, J. Carl ..... 716 Brookwood Ave.
Owen, Thomas J. ..... 4656 Park Heights Ave.
Ominsky, Mollie ..... 2230 E. Fayette St.
O'Neill, Angela M. ..... 1952 W. Fayette St.
O'Mara, William F. ..... 1203 N. Charles St.
Oler, Mrs. Myra H. ..... 4814 Park Heights Ave.
Oifutt, Nelson T. ..... 104 W. University Pkwy.

P

Passo, Louis Edward ..... 608 S. Oldham St.
Patti, Joseph, Jr. ..... 4014 E. Lombard St.
Paca, John P., Jr. ..... 2931 St. Paul St.
Pagel, C. Milton ..... 1640 E. 32nd St.
Parker, S. Ella ..... 1405 Park Ave.
Phillips, C. S. ..... 3154 Ravenwood Ave.
Parr, Frank T. ..... 13 Guilford Ave.
Patrick, A. D. ..... 300 E. 30th St.
Patrick Louis E. ..... 3304 Richmond Ave.
Peters, John E. ..... 3603 Third St.
Peirson, Ethel C. ..... Homewood Apts.
Perrin, Alice ..... 1801 St. Paul St.
Petty, Charles F. ..... 802 S. Kenwood Ave.
Perkins, Eben F., 3rd ..... 4304 Groveland Ave.
Phoebus, William W. ..... 502 N. Milton Ave.
Phillips, Leo ..... Alhambra Apts.
Phelps, Harry W. ..... 513 E. 41st St.
Pines, Ruth M. ..... 416 N. Castle St.
Pickett, Sophie J. ..... 805 Hamilton Terrace
Pleet, Maurice ..... 2601 Chelsea Terrace
Plant, Marvin S. ..... 3319 Burleith Ave.
Porter, John ..... 2028 Mt. Royal Ave.
Porter, Chester O. ..... 3109 Shannon Drive
Portmess, Robert R. ..... 1823 N. Calvert St.
Presser, Charles H. ..... 914 Poplar Grove St.
Porter, Vestillia F. ..... 930 Harlem Ave.
Penniman, J. A. Dushane ..... 1008 Poplar Hill Rd.
Pratt, John J. ..... 2793 Tivoly Ave.
Perkins, J. Laroy ..... 342 Gwynn Ave.
Preston, Wilbur J. ..... 4715 Norwood Ave.
Pratt, James R. ..... 2333 E. Monument St.
Pymer, J. B. ..... 310 N. Gay St.
Percy, Margaret M. ..... 3316 Burleith Ave.
Pueschel, W. C. ..... 2305 Belair Rd.
Powell, Kenneth S. ..... 2902 Inglewood Ave.
Pasquith, Ruth C. ..... 214 E. Eager St.
Phillips, Mary E. ..... 1130 Homewood Ave.
Purdy, William N. ..... 1910 Cecil Ave.
Pundt, Dorothea ..... 3005 Iona Terrace
Parks, Ruth L. ..... 2709 Garrison Blvd.
Price, Judson J. ..... 4610 Elsrode Ave.
Pumphrey, Lee H. ..... 4813 Harford Rd.
Pearre, O. Truman ..... 217 Oakdale Rd.
Pohlman, George W. ..... 928 N. Bentalou St.
Pacetti, Louis A. ..... 210 W. Monument St.
Pue, Richard B. ..... 1815 Bolton St.
Plummer, Mary P. ..... 700 Park Ave.
Petts, Estelle ..... 3412 Holmes Ave.

Petts, Violet M. ..... 3412 Holmes Ave.
Phebus, R. Archie ..... 4104 Penhurst Ave.
Primiteva, Sr. Mary ..... St. Joseph's Hospital
Phillips, Theodore J. ..... 3 S. Greene St.
Page, Charles G. ..... Charles and 32nd St.
Petts, Sadie W. ..... 3412 Holmes Ave.
Pickering, Edith V. ..... 3313 Dorchester Rd.
Prince, Robert B. ..... 3105 Oakley Ave.
Powers, Gertrude ..... 2102 Poplar Grove St.
Piel, Bertram L. ..... 5517 Gwynn Oak Ave.
Posner, Henry ..... 1731 E. Baltimore St.
Pekar, Joseph ..... 1704 Eastern Ave.
Penniman, E. O. ..... 6101 Maywood Ave.
Plumer, Theresa R. ..... 4614 Hazelwood Ave.
Phillips, Sylvia ..... 3827 Park Heights Ave.
Parsons, Harry ..... 2800 Edgecombe Circle
Perskie, Leah K. ..... 2013 Ruxton Ave.
Pittinger, Viola B. ..... 4001 Garrison Blvd.
Podlich, William F. ..... 3402 Harford Rd.
Pierson, Edward ..... 5810 Clover Rd.
Peppler, G. William ..... 2210 Pelham Ave.
Phillips, Bernadette ..... 1253 William St.
Pintner, Frank J. ..... 2126 Ashland Ave.
Phillip, George E. ..... 2921 Overland Ave.
Pennington, J. Lindamore ..... 2706 Alameda Blvd.
Pessagno, Hilda A. ..... 209 N. Linwood Ave.
Philip, Minnie (Mrs.) ..... 3604 Lucile Ave.
Pritchard, Frances McC. ..... 3604 Plateau Ave.
Phillips, Ronald L. ..... 4609 York Rd.
Parrish, Edward ..... 219 E. Lafayette Ave.
Pinkney, Annie E. ..... 628 Gold St.
Player, Eleanor P. ..... 3440 Chestnut Ave.
Pollett, Marion S. ..... 1508 McCulloh St.
Pairo, Preston A. ..... 3607 Liberty Heights Ave.
Press, Jeannette ..... 2810 Hillsdale Ave.
Paster, Jeannette ..... 2415 Baker St.
Porter, Idella ..... 2440 N. Charles St.
Pearson, Florence M. ..... 3440 Chestnut Ave.
Powers, Edward A. ..... 4022 Roland Ave.
Panetti, Edwin S. ..... 1623 E. Federal St.
Parrish, William T. ..... 2900 Grindon Ave.
Pennington, James S. ..... 4027 Belle Ave.
Peppler, G. Earle ..... 3102 Louise Ave.
Peregoff, Louis ..... 903 Whitelock St.
Price, Paul ..... 2205 Kentucky Ave.
Psaros, Mike ..... 821 S. Ponca St.
Parrott, E. H. ..... 2529 Calverton Hgts. Ave.
Peck, Carrie ..... 1132 Myrtle Ave.
Poltrack, Beatrice ..... 1618 E. Baltimore St.
Prodell, Dolores A. ..... 1125 N. Charles St.

Q

Quartley, Herbert W. ..... 2113 Callow Ave.
Quast, George F. ..... 2500 Hermosa Ave.
Quandt, Roland W. ..... 4836 Park Heights Ave.
Quigley, Mary E. ..... 5505 Govans Ave.

R

Ralph, George S. ..... 2408 Woodbrook Ave.
Rokoff, Sydney ..... 4479 Pall Mall Rd.
Rappold, Fred ..... 1606 E. 31st St.
Raver, H. Vernon ..... 502 Nicoll Ave.
Randel, Alma L. ..... 3039 McElderry St.
Rahe, Elizabeth W. ..... 506 E. 28th St.
Ramey, Henry M. ..... 4105 Springdale Ave.
Raith, Charles ..... 3920 Bateman Ave.
Rambo, James F. ..... 3820 Southern Ave.
Reed, W. Frank ..... 704 Court Square Bldg.
Reuling, Leonard W. ..... 2904 Belmont Ave.
Rettaliata, Theodore A. ..... Brexton Apts.
Renner, William A. ..... 3021 O'Donnell St.
Reilly, Charles H. ..... 1917 N. Bentalou St.
Reed, Mary C. ..... 215 N. Linwood Ave.
Reilly, Christopher E. ..... 508 E. 26th St.
Reinhardt, Charles C. ..... 539 E. 38th St.
Roberts, Milton ..... 527 Nottingham Rd.
Rivera, Jesus R. ..... 2407 Garrison Blvd.
Ricktor, Helen L. ..... 812 Woodington Rd.
Rich, C. S. ..... 2401 Roslyn Ave.
Riggin, Mary A. ..... 608 St. Dunstans Rd.
Rider, Mary R. ..... 801 E. 33rd St.
Richter, Johanna T. ..... 204 W. 29th St.
Rickerds, Earl C. ..... 2503 W. Lafayette Ave.
Reahl, G. Edward ..... 27 S. Payson St.
Rider, Elsie M. ..... 1701 Eutaw Place
Rifman, Avrum K. ..... 2610 Brookfield Ave.
Riley, Helen M. ..... 3327 Caton Ave.
Richter, Florence M. ..... 2839 E. North Ave.
Rochlitz, Rosalie C. ..... 101 W. Monument St.
Robinson, Elizabeth ..... 5310 Gwynn Oak Ave.
Roden, Arthur E. ..... 1713 Wilkens Ave.
Robinson, Jerome ..... 2500 Brookfield Ave.
Robinson, George E. ..... 514 E. North Ave.
Rosenfeld, Frances P. ..... 3130 Woodhome Ave.
Rosenthal, Samuel ..... 3922 Norfolk Ave.
Rosenfeld, Lillian ..... 2000 Reisterstown Rd.
Rogers, John W. ..... 2823 Baker St.
Rosenstein, Aaron ..... 2021 Bryant Ave.
Rosenfeld, J. L. ..... 2515 Loyola Southway
Roseman, Milton ..... 2414 E. Baltimore St.
Roush, Marian ..... 416 E. Lorraine Ave.
Rothman, Max ..... 2409 E. Fairmount Ave.
Ruskin, William L. ..... 2500 James St.
Rubin, I. Irving ..... 4133 Forest Park Ave.
Rukert, George ..... 2719 Winchester St.
Reed, William T. ..... 110 E. 20th St.
Ralph, Bernard ..... 1521 Jefferson St.
Randolph, Caroline M. ..... 1614 Madison Ave.
Richter, Millie L. ..... 2409 Calverton Heights Ave.
Richardson, Elizabeth V. ..... 604 Maryland Trust Bldg.
Ritt, Paul E. ..... 439 E. Ellwood Ave.
Ramey, Edward Z. ..... 4105 Springdale Ave.
Roff, J. Nelson ..... 3403 White Ave.
Rome, Eugene ..... 3007 Winfield Ave.
Ruth, Joseph L. ..... 2832 Pelham Ave.

Rudman, Mildred J. ..... 3000 Winfield Ave.
Rose, Mildred S. ..... 705 Walnut Ave.
Reymann, Helena ..... 2817 Goodwood Rd.
Rehm, Joseph J. ..... 524 Rose Hill Terrace
Reich, John H. ..... 3101 Hillsdale Rd.
Robinson, John O. ..... 2609 Elsinor Ave.
Rochlitz, Joseph J. ..... 3016 Cresmont Ave.
Rogers, J. Dal ..... 731 Colorado Ave.
Rurka, Frank X. ..... 1616 E. Fort Ave.
Ross, Oscar E. ..... 2036 W. North Ave.
Ruff, Gertrude E. ..... 3954 Falls Rd.
Romaine, Ralph W. ..... 817 St. Paul St.
Rafferty, May R. ..... 905 E. Biddle St.
Renshaw, Myrtle A. ..... 3315 E. Batlimore St.
Reid, W. J. ..... 2823 Sunset Drive
Ralston, David A. ..... 1800 N. Charles St.
Roye, Edna C. ..... 4240 Reisterstown Rd.
Renner, Augusta ..... 3021 O'Donnel St.
Reagan, F. Leo ..... 3703 Belle Ave.
Rosenthal, John R. ..... 2223 W. Lexington St.
Royer, Nell M. ..... 19 E. Eager St.
Reamer, Mary ..... 3436 Park Heights Ave.
Robinson, Julia B. ..... 1205 Bolton St.
Robinson, Lloyd A. ..... 1003 N. Mount St.
Rosenthal, Louis ..... 4230 Park Heights Ave.
Ray, A. Q. ..... 600 Hatherleigh Rd.
Reed, J. Franklin ..... 546 N. Fulton Ave.
Rogers, Wilmer B. ..... 2934 Clifton Ave.
Rosenblatt, Sydney ..... 400 N. Monroe St.
Roseman, Helen ..... 1701 Court Square Bldg.
Reifschneider, Albert H. ..... 3416 University Place
Raap, J. Louis ..... 4405 Groveland Ave.
Reese, Matthias F. ..... 3312 W. North Ave.
Reese, Rena S. ..... 3312 W. North Ave.
Rice, Maurice H. ..... 3514 Lucile Ave.
Ritota, A. F. ..... 3836 Reisterstown Rd.
Rosenheim, Jacob G. ..... 1706 Bolton St.
Rodman, Milton H. ..... 3007 Oakley Ave.
Ranson, Roland A. ..... 3800 Granada Ave.
Rossberg, Charles R., Jr. ..... 506 Hazlett Ave.
Recktenwald, John ..... 705 Warner St.
Reuschling, Louis ..... 3431 Lyndale Ave.
Ridgely, Margaret G. ..... 1532 Park Ave.
Riley, Thomas E. ..... 2927 Ellicott Driveway
Robinson, Margaret E. ..... 323 N. Calhoun St.
Roseman, Sue E. ..... 2 N. Lakewood Ave.
Routson, W. Maurice ..... 2238 W. North Ave.
Routson, Margaret V. ..... 2238 W. North Ave.
Rowles, James R. ..... 719 McKewin Ave.
Roycroft, Frances Kelso ..... 2710 Berwick Ave.
Ruppert, William H. ..... 1307 W. 42nd St.
Rogers, William C. ..... 117 S. Augusta Ave.
Russell, William T. ..... 2921 Cresmont Ave.
Richardson, Francis M. ..... 236 N. Fulton Ave.
Reeder, C. Merrick ..... 4127 Westview Rd.
Rosenberg, Jeannette ..... 2300 Edgemont Ave.
Rymkien, Jane M. ..... 2101 E. Fairmount Ave.
Rondous, Gladys E. ..... 3307 Edmondson Ave.
Rosenberger, J. Laurence ..... 2818 Beechland Ave.
Rosser, Thomas E. ..... 4006 Belle Ave.

Richards, Edgar C. ..... 517 Nottingham Rd.
Rose, Hilliary O. ..... 2111 Garrison Blvd.
Ross, Moses ..... 672 W. Lexington St.
Reizenstein, Martha ..... Cylburn Court Apts.
Rimbach, Catherine ..... 3215 Strickland St.
Rubin, Maurice M. ..... 3220 Piedmont Ave.
Ryan, J. T. ..... 2603 Southern Ave.
Rodowskas, C. A. ..... 1640 Hazel St.
Roffe, Rebecca ..... 236 S. Bouldin St.
Ruddy, Joseph H. ..... 406 Normandy Ave.
Readmond, G. Melvin ..... Calvert Bldg.
Rolkowitz, Jean J. ..... 2019 E. Baltimore St.
Ray, John J. ..... 703 E. 21st St.
Riepe, Ruth E. ..... Wyman Park Apts.
Redmond, Earl B. ..... 105 S. Washington St.
Rudolph, Gertrude A. ..... 1900 Orleans St.
Roseman, Adelle ..... 3610 Lucille Ave.
Rudolph, Gertrude A. ..... 1900 Orleans St.
Rainey, Thomas C. ..... 1611 Carswell St.
Rosenfeld, William S. ..... Edward Apts.
Rice, Vernon W. ..... 1317 Weldon Ave.
Reapsomer, F. M. ..... 3223 Montebello Terrace
Reid, William J. ..... 921 Rutland Ave.
Rife, Wm. G. ..... 3004 Echodale Ave.
Reindollar, David H. ..... 601 Radnor Ave.
Riley, Joseph M. ..... 1327½ N. Fulton Ave.
Romano, Julius A. ..... 2422 Ashland Ave.
Rose, Frank A. ..... 4126 Norfolk Ave.
Richards, Julia ..... 309 Cathedral St.
Reitz, Kathryn E. ..... 2005 N. Bentalou St.
Rupp, Leroy C. ..... 700 Beaumont Ave.
Renzi, William A. ..... 149 N. Milton Ave.

S

Sachs, Abram I. ..... 2300 Tioga Pkwy.
Sandkuhler, Agnes A. ..... 4508 Harford Rd.
Salomon, Gertrude E. ..... 944 W. Baltimore St.
Savage, Israel A. ..... 2140 W. Baltimore St.
Sacks, Philip H. ..... 2107 Linden Ave.
Satterfield, Velma C. ..... 643 Rosedale St.
Schiller, Abe ..... 3311 Piedmont Ave.
Schafer, Helen T. ..... 2726 Winchester St.
Schaefer, Carl G. W. ..... 34 S. Pulaski St.
Schlichenmaier, Emma ..... 2435 Edmondson Ave.
Scheiner, John ..... 432 E. Lorraine Ave.
Schreter, Sidney H. ..... 3703 Glen Ave.
Schmidt, LeRoy K. ..... 3814 Granada Ave.
Schneider, Marguerite ..... 3219 St. Paul St.
Schmidt, Carl R. ..... 806 Gorsuch Ave.
Schaeffer, Edna V. ..... 3002 Edmondson Ave.
Schneider, Joseph R. ..... 2503 Gibbons Ave.
Schierer, Margaret E. ..... 5320 Holder Ave.
Schaefer, Michael J. ..... 3729 Foster Ave.
Schotta, Cora E. ..... 1637 Baltimore Trust Bldg.
Schnader, Anna B. ..... 3111 Berkshire Rd.
Schroeder, C. M. ..... 1018 E. 20th St.
Schrader, Harry L. ..... 347 S. Smallwood St.
Schott, William ..... 2215 E. Oliver St.
Schuppner, Andrew P. ..... 1622 E. 31st St.

Sharretts, Ralph C. ..... 4209 Maine Ave.
Schmidt, Charles ..... 1918 E. 30th St.
Samuelson, Aaron ..... 4101 Liberty Heights Ave.
Schumer, William ..... 4114 Forest Park Ave.
Schearbauer, Alice M. ..... 2944 Guilford Ave.
Sherwood, Watson E. ..... 2818 St. Paul St.
Schwartz, Ernest F. ..... 2017 Eutaw Place
Schumer, Jack ..... 1202 Pennsylvania Ave.
Schmidt, George W. ..... 1626 Bolton St.
Schulmeyer, Theodore George ..... 618 N. Collington Ave.
Schneider, Frederick F. ..... 2 E. Redwood St.
Schlaffer, John G. ..... 414 S. Clinton St.
Schubert, Philip E. ..... 3526 Old Frederick Rd.
Schwinger, George W. ..... 2538 Lauretta Ave.
Schaefer, William H. ..... 622 Edgewood St.
Schmidt, Gertrude J. ..... 4003 Chesley Ave.
Schneider, J. Albert ..... 2907 Woodland Ave.
Schulte, Bernard J. ..... 3313 Dupont Ave.
Sickel, Edwin T. ..... 1930 W. North Ave.
Shelds, Howard S. ..... 3724 Tudor Arms Ave.
Senger, Charles F. ..... 3323 E. Monument St.
Sedlack, C. M. ..... 109 N. Monastery Ave.
Senger, Joseph A. ..... 3323 E. Monument St.
Shapiro, Samuel ..... New Sheffield Apts.
Schafer, Viola B. ..... 614 Northern Pkwy.
Shea, James D. ..... 4501 Liberty Heights Ave.
Scholl, A. Randolph ..... 4607 Arabia Ave.
Sharff, C. Morgan ..... 3400 Reisterstown Rd.
Shinnick, Edith ..... 1203 N. Milton Ave.
Shay, Grace T. ..... 3205 Elgin Ave.
Shriver, Thomas F. ..... 230 W. Lanvale St.
Silbernagel, F. Lawrence ..... 608 St. Dunstans Rd.
Simmons, Margaret E. ..... 828 N. Bentalou St.
Siegman, William C. ..... 321 Winston Ave.
Slaughter, Harry C. ..... 1405 Longwood St.
Simon, Theresa C. ..... Temple Gardens Apts
Singewald, H. Elmer ..... 4404 Atwick Rd.
Smith, Erma ..... 1301 W. Franklin St.
Simon, Aaron J. ..... 3409 Alto Rd.
Smith, Creston M. ..... 518 Lyndhurst St.
Smith, Bernard T. ..... 1401 N. Charles St.
Smith, Alexander ..... 4005 Kathland Ave.
Smith, Elizabeth W. ..... St. Paul Apts.
Smith, Wilmer P. ..... 4825 Reisterstown Rd.
Smith, Marie A. ..... 616 Park Ave.
Solomon, Charles L. ..... 317 W. 29th St.
Solomon, Tressa ..... 2843 Woodbrook Ave.
Sollod, Florence ..... 1802 N. Ruxton Ave.
Sopher, Maurice ..... 2452 Callow Ave.
Soth, George R. ..... 2727 E. Chase St.
Spangler, Frieda Marie ..... 525 S. Ann St.
Spielman, Samuel I. ..... 3602 Forest Park Ave.
Spalding, Mabel ..... 1213 Linden Ave.
Starr, C. Howard ..... 1314 N. Caroline St.
Stallman, Charles E. ..... 2028 Braddish Ave.
Stanley, Alvan S. ..... 2525 McCulloh St.
Stadter, Bernard ..... 128 N. Luzerne Ave.
Stein, Libby ..... 2340 Garrett Ave.
Steinback, Flora ..... 4523 Mainfield Ave.

Stephan, Sigmund.....520 S. Broadway
Stewart, William B.....4800 Laurel Ave.
Spates, George P., Jr.....4408 Wentworth Ave.
Stein, William J.....2317 E. Monument St.
Stocksdale, Harry C.....4028 Roland Ave.
Stine, Edith M.....942 Montpelier St.
Swank, Thaddeus H.....3506 Grantley Rd.
Stiles, Nelson E.....218 E. Eager St.
Swift, Mary M.....2429 Guilford Ave.
Sullens, J. R., Jr.....503 S. Kenwood Ave.
Sullivan, E. Murray.....1605 Park Ave.
Spedden, Alexander W., Jr.....3403 Lyndale Ave.
Sullivan, Mary.....1728 N. Calvert St.
Schmidt, J. Paul.....4019 Chatham Rd.
Stocksdale, George W.....2526 Harlem Ave.
Salomon, Ivan J.....Eldorado and Haddon Aves.
Salomon, Jack.....4201 Liberty Heights Ave.
Schanze, Charles H.....1605 N. Hilton St.
Sullivan, Daniel E.....Calvert Bank
Schmidt, J. Edward.....3106 White Ave.
Sinnott, Katherine.....1037 Cathedral St.
Saltz, Mildred.....2437 Callow Ave.
Shatzer, Florine S.....1710 Linden Ave.
Spencer, Regina M.....2925 Clifton Ave.
Saumenig, Fred E.....3810 Ferndale Ave.
Schwartz, Walter H.....Lombard and Paca Sts.
Simpson, Charles V.....3200 Berkshire Rd.
Schuster, Elsie E.....Blackstone Apts.
Sullivan, Ella.....3133 Stafford St.
Schwenke, John J.....2314 Arunah Ave.
Schaun, Clara.....2907 Oak Hill Ave.
Sheridan, J. R.....523 W. Saratoga St.
Smearman, William J.....518 N. Bouldin St.
Salawitch, Anna.....5728 Clover Rd.
Schapiro, David.....2600 Keyworth Ave.
Shaikewitz, Sophie.....2612 Springhill Ave.
Schul, William E.....5724 Ridgedale Rd.
Scherer, Howard H.....1115 N. Charles St.
Strathmann, Marie.....1631 N. Milton Ave.
Smith, Frederick C., Jr.....1511 Braddish Ave.
Stonestreet, Henrietta D.....602 Cathedral St.
Schmidt, Edward J.....2912 McElderry St.
Somers, Elizabeth E.....2709 E. Fayette St.
Stocksdale, Orville.....1913 Park Ave.
Simpson, Albert.....4106 Garrison Blvd.
Schaumloeffel, C. Edward.....1725 Bank St.
Saks, Albert A.....2421 Lakeview Ave.
Scheu, John Thomas, Jr.....2300 Arunah Ave.
Schultheis, John P.....635 W. Fayette St.
Schumm, H. Louis.....3207 E. Lombard St.
Scringer, Eva E.....1226 S. Charles St.
Shockey, Olive B.....2301 Harford Rd.
Smith, William M., Jr.....3005 Eastern Ave.
Spector, Joseph W.....2432 Callow Ave.
Storch, M. Leo.....3312 Elgin Ave.
Syfer, Mamie C.....1600 W. North Ave.
Steedman, Edna Mae.....5516 Wayne Ave.
Smith, F. Howard.....2453 Maryland Ave.
Sanders, Ruth A.....3209 Montebello Terrace

Sacks, Simon L. ..... 3714 Cottage Ave.
Silbiger, Jerome ..... 611 Whitelock St.
Shapiro, Rose ..... 1325 E. Fayette St.
Steinberg, Reuben H. ..... 922 N. Broadway
Sabel, Rose ..... 3907 Bonner Rd.
Sacks, Bessye ..... 2815 Violet Ave.
Sacks, Henrietta ..... 2816 Violet Ave.
Slade, Elder H. ..... 3412 Grantley Rd.
Stickler, Gerard T. ..... 6415 Cedonia Ave.
Stoll, E. W. ..... 3562 Hanover St.
Smith, Clifford L. ..... 5203 Catalpha Rd.
Sweeney, J. Murray ..... 813 E. 34th St.
Snyder, Myrtle E. ..... 4025 Fairfax Rd., Forest Park
Stauffen, Frederick ..... 605 Somerset Rd.
Schmalbach, George ..... 2710 Southern Ave.
Schmeiser, Frederick H. ..... 2841 Chesterfield Ave.
Schapiro, Louis ..... 4129 Norfolk Ave.
Schilpp, E. Allen ..... 208 Woodlawn Rd.
Schwartz, Lawrence L. ..... 1210 Carroll St.
Spieker, Edward R. ..... 4626 Rokeby Rd.
Sullivan, Gertrude ..... 717 E. 34th St.
Sanders, George W. ..... 800 E. 41st St.
Sanderson, Frank F. ..... 626 Grantley Rd.
Schad, J. Harry ..... 1230 St. Paul St.
Schindler, Anna ..... 22 W. Chester St.
Schmitz, Eliabeth C. ..... 5405 Summerfield Ave.
Schneider, Edwin H. ..... 4103 Forest Park Ave.
Slack, Maude M. ..... 3014 Guilford Ave.
Smith, Herbert E. ..... 1800 Rutland Ave.
Spilman, Anna D. ..... 2214 E. Oliver St.
Starlings, Joseph W. ..... 4904 Crowson St.
Startt, Mason ..... 1823 Pennsylvania Ave.
Santry, Jere J. ..... 3402 Alto Rd.
Scher, Mrs. Marye M. E. ..... 1800 Linden Ave.
Strott, Karl D. ..... 1022 W. Baltimore St.
Sandruck, G. C. ..... 416 W. Franklin St.
Shea, John A. ..... 2270 Park Hill Ave.
Smith, William M. ..... 3017 Eastern Ave.
Smith, Louis J. ..... 512-514 S. Conkling St.
Strobel, Bessye L. ..... 5715 York Rd.
Saltz, Beulah T. ..... 2437 Callow Ave.
Simmonds, Carroll L. ..... 1224 Bolton St.
Schuster, Joseph R. ..... 1529 Ellamont St.
Siff, Herman E. ..... 212 N. High St.
Scaggs, Howard I. ..... 1601 Light St.
Scheuerman, Beatrice O. ..... 702 Bartlett Ave.
Schuh, Harry W. ..... 2814 Berwick Ave.
Shaver, Mae D. ..... 1821 E. 33rd St.
Schreiber, Ceceilia ..... 1731 Pennsylvania Ave.
Satterfield, Laura May ..... 5710 Harford Rd.
Sapperstein, Myer ..... 3346 Virginia Ave.
Stigile, Cecil M. ..... 606 E. 41st St.
Sener, C. Elvin ..... 3204 Dudley Ave.
Staum, Elsie M. ..... 3901 Greenmount Ave.
Sylvester, Katherine K. ..... 519 S. Tolna St.
Seymour, Eugene J. ..... 1138 S. Charles St.
Shofer, Mary R. ..... 4531 Pimlico Rd.
Schlaffer, Magdalen C. ..... 3621 Spaulding Ave.

Seibert, William J. ..... 937 Ashburton St.
Shallenburger, Frank A. ..... 3402 N. Calvert St.
Swimmer, Louis ..... New Howard Hotel
Smith, John V. ..... 907 Court Square Bldg.
Sweetman, Charles K. ..... 2041 Harlem Ave.
Stocksdale, Ida M. ..... 803 St. Paul St.
Sennett, Henry J. ..... 612 Franklintown Rd.
Stahl, Wilbur B. ..... 815 W. North Ave.
Snyder, Edwin A. ..... 1605 E. 32nd St.
Sandler, Etta L. ..... 1600 Thomas Ave.
Schlingman, Loretta B. ..... 1158 W. Hamburg St.
Smith, Charles F. ..... 2412 Edmondson Ave.
Smith, Alice ..... 3209 Piedmont Ave.
Stansbury, Henry D. ..... 2729 Guilford Ave.
Schwartz, G. Edward ..... 3031 Arunah Ave.
Seim, Lee ..... 2909 Ellicott Driveway
Sewell, Virginia B. ..... 3707 Hayward Ave.
Shockett, Harry M. ..... Cordova Apts.
Smith, Florence M. ..... 411 E. 28th St.
Snowden, Frank R., Jr. ..... 346 Gwynn Ave.
Spector, Borris M. ..... 1435 E. Baltimore St.
Sutton, Carrie L. S. ..... 329 W. 27th St.
Schneider, Leo George ..... 4204 E. Raspe Ave.
Smith, Emily Finks ..... 1731 McCulloh St.
Smith, Katherine V. ..... 3605 Edmondson Ave.
Suter, W. Clay ..... Union Stock Yards, Brunswick St.
Sanders, Dorothy P. ..... 800 E. 41st St.
Stein, Ruth E. ..... 2423 E. Preston St.
Shapiro, Sylvia S. ..... 3653 Cottage Ave.
Snyder, Winnie S. ..... 2317 Ruskin Ave.
Struven, J. William ..... 904 W. University Pkwy.
Schlossberg, Abe ..... 4304 Garrison Blvd.
Sullivan, Bertha M. ..... 1117 Valley St.
Scheiber, Jenny C. ..... 1836 W. North Ave.
Steen, Gerhard L. ..... 6010 Glen Oak Ave.
Sanner, J. Harris ..... 123 Market Place
Semling, Harold V. ..... 2606 Talbot Rd., Windsor Hills
Schwartzman, Philip ..... 2333 Reisterstown Rd.
Slutzkin, George A. ..... 3905 Dorchester Rd.
Schellhas, Grace B. ..... 1809 St. Paul St.
Saunders, Mathew W. ..... 711 W. Mosher St.
Snyder, Irvin L. ..... 1315 Patapsco Ave.
Samilton, Thelma M. ..... 736 Light St.
Shiloh, Raleigh F. ..... 2215 Orleans St.
Skirvan, James C. ..... 1132 Poplar Grove St.
Straughn, Doris C. ..... 2606 Allendale Rd.
Solomon, William ..... 2502 Loyola Southway
Schwartze, Marie ..... 2003 Homewood Ave.
Svatos, Marie A. ..... 4401 Powell Ave.
Silverman, Arnold ..... 2802 Lanvin Rd.
Sherman, Charles L. ..... 5717 Winner Ave.
Smith, T. Marklin ..... 4709 Norwood Ave.
Snead, C. Maude ..... 700 Woodbourne Ave.
Stiner, Edith M. ..... 23 N. Catherine St.
Spencer, Wilfred H. ..... 2302 E. Federal St.
Stevens, Helen ..... 1501 E. Fort Ave.
Svejda, Anthony ..... 730 N. Collington Ave.
Schulz, Benno A. ..... 4209 Potter St.
Sigwald, Ethel N. ..... 2809 Riggs Ave.

Snyder, Regina E. ..... 5920 Marluth Ave.
Sussman, Joseph ..... 3634 Cottage Ave.
Slyke, Fred J. ..... 4412 Glenmore Ave.
Singleton, Helen D. ..... 3329 Kenyon Ave.
Sandkuhler, Irma ..... 1814 E. North Ave.
Schuyler, William Reed ..... 3106 Belmont Ave.
Stallmann, Marie ..... 1412 E. Oliver St.
Sullens, Charles E. ..... 2719 E. Madison St.
Shanaman, Marie ..... 2916 W. North Ave.
Schepler, Gladys M. ..... 1902 Oakhill Ave.
Sacks, Anna M. ..... 3726 Towanda Ave.
Stewart, Rae W. ..... 3612 Eldorado Ave.
Sacks, Isadore Bernard ..... 1651 Ruxton Ave.
Speight, Bertha L. ..... 2222 E. North Ave.
Sohl, George N. ..... 724 N. Fulton Ave.
Single, William ..... 2927 Willow Ave.
Smuck, Charles S. ..... care of Montgomery Ward Co.
Stewart, Joseph T. ..... 2754 Winchester St.
Smelter, Victoria A. ..... 3232 Eastern Ave.
Streett, Joseph H. ..... 754 Reservoir St.
Smith, Gladys Marjorie ..... 3522 Buena Vista Ave.
Siegel, Gustav G., Jr. ..... 105 S. East Ave.
Sebald, John L. ..... 1405 E. Biddle St.
Scott, Isiah ..... 1526 Pennsylvania Ave.
Schneider, Harry ..... 3801 Dolfield Ave.
Schaeffer, Anne Elizabeth ..... 4513 Schenley Rd.
Steinberg, Meyer ..... 2436 Eutaw Place
Scherer, Howard H. ..... 1115 N. Charles St.
Strathmann, Marie ..... 1631 N. Milton Ave.
Sinusk, Peter ..... 800 W. Lombard St.
Smith, Aida W. ..... 3045 Abell Ave.
Spilman, Robert E. L. ..... 3907 Fairfax Rd.
Streib, L. M. (Mrs.) ..... 5418 Narcissus Ave.
Slade, Elmer P. ..... 2245 Reisterstown Rd.
Silverber, Williard I. ..... 3400 Parkside Drive
Strauff, William H. ..... 2902 Gibbons Ave.
Schurman, Elmer A. ..... 404 N. Linwood Ave.
Snead, Gladys M. ..... 4812 Liberty Heights Ave.
Schwarzmann, John L. ..... 1906 W. Baltimore St.
Schlenoff, Lilian ..... 3926 Reisterstown Rd.
Schuss, Elinor ..... 3641 Greenmount Ave.
Sparck, Bernard ..... 1840 Clifton Ave.
Strovel, George W. ..... 2810 Hamilton Ave.
Sunderland, Pearson ..... 1710 Edmondson Ave.
Silver, Barnett L. ..... 406 Aisquith Ave.
Sienkiewicz, Edmund H. ..... 6706 Youngstown Ave.
Smithson, Mrs. Barbara ..... 225 Pelham Ave.
Scott, James M. ..... 3310 Walbrook Ave.
Schleigh, Bertha Myrtle ..... 3205 Montebello Ter.
Striner, Pauline H. ..... 2101 Callow Ave.
Scally, Lawrence Byrne ..... 629 Glenwood Ave.
Suhle, Edna E. ..... 404 S. Patterson Park Ave.
Sullivan, Margaret E. ..... 103 Morley St.
Schmitt, F. William ..... 632 S. Kenwood Ave.
Sutch, Christina ..... 2209 Ashton St.
Silverman, Mrs. Mary ..... 2105 E. Baltimore St.
Sullivan, Charles F. ..... 1117 Valley St.
Silberstein, Selma A. ..... 1633 Gwynns Falls Pkwy.
Stavropoulos, George ..... 1124 N. Fremont Ave.

Schraeder, Thelma.....2771 W. North Ave.
Skinner, Thelma S.....3710 Gelston Drive
Stein, Henry A.....2411 Baker St.
Strohm, Dorothy C.....2916 Woodland Ave.

T

Taylor, Raymond S.....2334 Frederick Ave.
Terry, William T.....155 S. Polorma Ave.
Taymans, William T.....2874 Kentucky Ave.
Thomas, Edward S.....3917 Dalrymple Ave.
Thomas, William N.....5105 Gwynn Oak Ave.
Thain, Evelyn L.....2116 Mt. Holly Ave.
Thomas, J. Winfield.....2101 Druid Hill Ave.
Thompson, May C.....1100 Forrest St.
Tieman, Lawrence F.....3601 S. Hanover St.
Tyler, Margrette C.....152 S. Hilton St.
Twele, Henry L.....2003 N. Wolfe St.
Trueschler, Joseph F.....1232 E. Federal St.
Twardowitz, Peter.....101 S. Linwood Ave.
Tracey, Gladys O.....3720 Northern Pwky.
Trussell, H. Lucile.....2413 St. Paul St.
Tyson, William J., Jr.....Mt. Royal Hotel
Tydings, R. Austin.....Pennsylvania and North Aves.
Tebbs, Malcolm B.....235 W. Read St.
Toulson, Edward.....2359 Washington Blvd.
Thompson, Mary A.....618 Winans Way
Terl, Leon.....1733 Moreland Ave.
Travers, William M.....4904 Liberty Heights Ave.
Taylor, Albert G.....3202 Montebello Terrace
Trivas, Max.....410 W. Lombard St.
Tschudi, Harold.....504 Edgevale Rd.
Tyler, U. Grant.....3119 Barclay St.
Taylor, Walter L., Jr.....3923 Keswick Rd.
Tourkin, Richard B.....3503 Lucile Ave.
Troy, Mary Ellen.....319 E. 20th St.
Tuel, William P.....c/o Federal Reserve Bank
Thomas, Julia A.....10 E. Madison St.
Thumm, William G., Jr.....5111 York Rd.
Torsch, Sallie J.....3017 N. Calvert St.
Tarragano, Gladys.....749 W. North Ave.
Taylor, Samuel B.....607 N. Gay St.
Tinkler, Elizabeth.....743 N. Patterson Park Ave.
Truitt, Hugh B.....218 W. Madison St.
Tylor, Irvin E.....415 N. Chester St.
Tilman, William R.....620 E. 41st St.
Thrift, James F.....2809 N. Calvert St.
Toomey, Katharine.....4808 Frederick Ave.
Thuman, Jerome P.....1207 N. Linwood Ave.
Thomas, Frederick Paul.....4313 Belview Ave.
Townsend, Charles T.....4007 Primrose Ave.
Taylor, Charles W.....2783 Tivoly Ave.
Taylor, Frank W.....3805 Chatham Rd.
Thompson, Nancy M.....4744 Park Heights Ave.
Thome, Otto L.....1729 Bolton St.
Thompson, J. W.....909 Beaumont Ave.
Tattar, Leon L.....838 S. Conkling St.

Thompson, Lillian H. ..... 4315 Groveland Ave.
Trumpler, Freda ..... 4360 Park Heights Ave.
Turner, William B., Sr. ..... 2323 Calverton Heights Ave.
Thompson, Rosa B. ..... 218 W. Read St.
Todd, Thelma B. ..... 807 N. Appleton St.
Taylor, Grace E. ..... 2610 Greenmount Ave.
Thompson, Ruth V. ..... 1412 N. Lakewood Ave.
Thomas, Ferdinand P. ..... 101 E. Mt. Royal Ave.
Tyler, Mildred A. ..... 804 N. Port St.
Thomas, J. Albert ..... 4632 Belair Rd.
Tiller, Melissa E. ..... 4136 Parkside Drive
Taylor, Louis T. ..... 5304 Holder Ave.
Tydings, William O. ..... 3530 Roland Ave.
Tavik, Mildred ..... 3120 Kentucky Ave.
Treadwell, W. B. ..... 4425 Wrenwood Ave.
Trabert, Frank A. Jr. ..... 36 S. East Ave.
Thompson, Bernard H. ..... 6106 Biltmore Ave.
Tucker, Samuel ..... 4019 Park Heights Ave.
Toomey, Lawrence W. ..... 1932 Griffis Ave.
Thursby, John E. ..... 104 Midhurst Rd.
Thormann, Gertrude M. ..... 3605 Foster Ave.
Thomas, Minnie ..... 330 S. East Ave.
Trayer, Viva H. ..... 2834 Riggs Ave.
Tugwell, Margaret P. ..... 848 W. 36th St.

U

Utz, Harry M. ..... 3008 Parkside Drive
Ulrich, Ruth ..... 6413 Rosemont Ave.
Upman, Mary A. ..... 4640 Pimlico Rd.
Umberger, Jesse, Jr. ..... 3215 Cliftmont Ave.
Ulman, Marx ..... 3401 N. Calvert St.
Uman, Reuben L. ..... 2017 Whittier Ave.

V

Volz, Mary E. ..... 2102 Allendale Rd.
Vickers, Powell ..... 2804 Quantico Rd.
Victor, Vincent M. ..... 640 N. Fulton Ave.
Vogt, Ambrose ..... 204 E. 22nd St.
Voyce, William E., Jr. ..... 1312 E. 33rd St.
Vonderheide, George H. ..... 2760 Fenwick Ave.
Vance, Laura M. ..... 3125 Chesterfield Ave.
Voelker, Rose Anne ..... 2702 Kildaire Drive
Voelker, Magdalen ..... 1049 N. Central Ave.
Van Daniker, Pauline ..... 3600 Rosedale Rd.
Van Gyselen, Peter P. ..... 811 S. Broadway
Vorsteg, Ethel R. ..... 908 Calvert St.
Viol, Frederick J. ..... 1621 N. Bond St.
Vogel, Louis ..... 1445 N. Mount St.
Voorhis, Dorothy F. ..... 2573 Edmondson Ave.
Victor, Julius A., Jr. ..... 6108 York Rd.
Vasiliauskas, Joseph S. ..... 112 N. Greene St.
Vogt, Henry ..... 3131 N. Calvert St.
Vaughan, Carroll C. ..... 501 Edgewood St.
Vitek, William B. ..... 15 E. Saratoga St.
Vandeleur, Miss M. G. ..... 2448 Maryland Ave.
Valentyne, Thomas O. ..... 611 S. Catherine St.

W

Walker, Elizabeth H. ..... 2 York Rd.
Walter, Mamie L. ..... 536 N. Castle St.
Waller, Dorothy Murphy ..... 119 E. 25th St.
Walls, Edna R. ..... 218 W. Madison St.
Waidner, Esther M. ..... 206 N. Payson St.
Wasserman, Milton ..... 4001 Barrington Rd.
Warnecka, Lillian Leidig ..... 1748 N. Gay St.
Warfield, Doris ..... 2449 Barclay St.
Watkins, R. Walter, Jr. ..... 725 Appleton St.
Warner, Frank A., Jr. ..... 401 Hollen Rd.
Webb, Armstead M. ..... 106 Edgevale Rd.
Weidman, E. Eleanora ..... 103 E. 25th St.
Weaver, Edwin C. ..... 702 Winans Way, Hunting Ridge
Weems, Elizabeth W. ..... Church Home and Infirmary
Weber, U. Sidney ..... 504 W. Loudon Ave.
Weiss, John C. ..... 2930 Clifton Ave.
Wenger, Loretta ..... 921 S. Charles St.
Weber, George A. ..... 705 S. Anne St.
Weber, John M. ..... 401 S. Chester St.
White, Evelyn R. ..... 2813 Ridgewood Ave.
Whitely, Minus W. ..... 2333 E. Monument St.
Williams, M. Grace ..... 1904 Boone St.
Wilbur, R. Holmes ..... 3511 Copley Rd.
Wilcox, Maurice E. ..... 2305 Mayfield Ave.
Wilhide, Walter N. ..... 3744 Beech Ave.
Winner, Ferdinand ..... 30 S. Broadway
Winter, Edna A. ..... 706 E. 33rd St.
Wisniewski, John S. ..... 3710 Dillon St.
Wilhelm, Marie D. ..... 5116 Whiteford Ave.
Wright, Edwin Q. ..... 4507 Springdale Ave.
Wilbur, Harry G. ..... 3218 Wilford Ave.
Witcher, Geraldine S. ..... 3204 Avon Ave.
Woods, Francis J. ..... 4911 Catalpha Rd.
Wright, Virginia B. ..... 155 Augusta Ave.
Wooden, Dewey E. ..... 1623 N. Bond St.
Wrightson, Miriam ..... 3002 N. Calvert St.
Woessner, George B. ..... 202 N. Milton Ave.
Woodall, Noble W. ..... 1308 James St.
Wonder, Thomas A. ..... 225 W. Monument St.
Wolfe, Claude D. ..... 40 E. 25th St.
Wright, Lucille M. ..... 628 Dumbarton Ave.
Weller, Louis B. ..... 3407 Parkside Drive, Arcadia
Wanicek, John J. ..... 6121 Ridgeview Ave.
White, David W. ..... 3623 Springdale Ave.
Weitzel, Lloyd S. ..... 815 Woodington Rd.
White, John P., Jr. ..... 2912 Windsor Ave.
Waters, George D. ..... 1414 Gorsuch Ave.
Wisner, Charles W. ..... 2033 N. Calvert St.
Wilhelm, Mrs. T. Frank ..... 4144 Roland Ave.
Wehner, Marie H. ..... 4801 Morello Rd.
Wall, Charles P. ..... 200 N. Charles St.
Wall, Carrie W. ..... 221 E. Baltimore St.
Wessell, Frank R. ..... 414 Southway (Guilford)
Winkler, Woodrow W. ..... 1120 E. Lanvale St.
Wallbillick, May H. ..... 811 Venable Ave.
Walker, R. Vernon ..... 401 N. Pulaski St.

Warner, Harry A. ..... 2813 Norfolk Ave.
Wilson, M. A. ..... 1822 Presstman St.
Woods, John T., Jr. ..... 1209 Poplar Grove St.
Waldschmidt, Edward P. ..... 1018 Light St.
Wortche, Henry L. ..... Liberty Heights Ave. and Hilton St.
Weinberg, Ruth ..... Cloverdale Rd. and Madison Ave.
Woolf, Richard C. ..... 2545 Frederick Ave.
Woolf, Millard F. ..... 2545 Frederick Ave.
Winternitz, Lulu B. ..... 2107 Park Ave.
Ward, Bessie K. ..... 308 St. Dunstan's Rd.
White, Stella ..... 116 E. 25th St.
White, Leo A. ..... 1308 Homewood Ave.
Winterling, Rudolph M. ..... 3302 Clifton Ave.
Wix, Mattison W. ..... 6013 Park Heights Ave.
Wright, Clarence C. ..... 700 N. Carrollton Ave.
Wyatt, J. Clyde ..... 711 Edgewood St.
Whittington, Ruth T. ..... 2341 Eutaw Place
Wilson, Daisy M. ..... 1125 McCulloh St.
Waltz, Bradley H. ..... 3816 Grantley Rd.
Walter, Frieda ..... 519 Nottingham Rd.
White, George M. ..... 310 St. Dunstan's Rd.
Wilson, Robert L. ..... 2915 Cresmont Ave.
Watson, Eleanor V. ..... 114 W. Lexington St.
Wilson, Harvey H. ..... 3913 Juniper Rd.
Walter, William H. J. ..... 4325 Belair Rd.
Wissel, Rosalie D. ..... 114 Mallow Hill Ave.
Wilson, Norman E. ..... 2804 Winchester St.
Wedekind, Ella M. ..... 2109 St. Paul St.
Weiss, Louis ..... 2803 Mt. Holly St.
Walpert, Ida G. ..... 2401 Reisterstown Rd.
Wiest, I. B. ..... 3010 Wylie Ave.
Wood, J. Walter ..... 2422 Guilford Ave.
Watts, Nellie D. ..... 3301 Hillsdale Rd.
Weber, Magdalen ..... 3212 O'Donnell St.
Willenburg, F., Jr. ..... 2790½ Alameda Blvd.
Wahl, Henry F. ..... 515 N. Washington St.
Woodward, Israel J. ..... 3202 Dudley Ave.
Welden, Helen E. ..... 203 S. Hilton St.
Wolfe, Philip E. ..... 2703 Cold Spring Lane
Wolosz, Stanislaus ..... 1106 S. Clinton St.
Witzke, Marie ..... 4101 Edmondson Ave.
Weissenborn, F. Max ..... 1040 N. Bentalou St
Weiss, H. M. ..... 514 N. Broadway
Weider, Joseph A. ..... 3426 St. Ambrose Ave.
Wyatt, Mary E. ..... 3608 Cedardale Rd.
West, Eugene G. ..... 306 E. 28th St.
Wiedersum, George C. ..... 3706 Chatham Rd.
Winand, Gertrude N. ..... 113 Church Lane
Weidcopf, Hiram ..... 1558 Moreland Ave.
Walkemeyer, Ferdinand W. ..... 2726 E. Monument St.
Weisman, Jean ..... 3102 Winfield Ave.
Walters, Robert C. ..... 121 S. Stricker St.
Waggner, Charles E., Jr. ..... 2919 Kirk Ave.
Weaver, Anna Y. ..... 533 N. Milton Ave.
Weeks, A. L. E. ..... 1831 Pennsylvania Ave.

Wilke, Herman L. ..... 2424 Presbury St.
Wilkinson, P. W. ..... 2 E. 33rd St.
Williams, Margaret E. ..... 1822 N. Mount St.
Wilson, Alan Pressley ..... 3925 Frisby St.
Wolfe, Herbert A. ..... 5102 Park Ave.
Wright, David, Jr. ..... 125 S. Highland Ave.
Woytowitz, Peter J. ..... 3328 Foster Ave.
Whiteman, Benjamin ..... 3101 Walbrook Ave.
Wilhelm, Evelyn ..... 845 W. 35th St.
Winer, Simon ..... 2712 Classen Ave.
Weglein, Edward ..... 249 S. Bouldin St.
Wicks, Harry O. ..... 7403 Harford Rd.
Wettern, Dorothy C. ..... 3113 Grindon Ave.
Wassell, Emilie R. ..... 2804 Allendale Rd.
Waters, Carl W. ..... 4009 Wilsby Ave.
Willasch, H. Roland ..... 511 Chateau Ave.
Wischusen, John Jr. ..... 5115 Eastern Ave.
Woodhull, Mary Baker ..... 4416 Belview Ave.
Williams, Fearless M. ..... 1632 Division St.
Wolslager, Frances D. ..... 648 Bartlett Ave.
Weer, Hartley C. ..... 4906 Midwood Ave.
Wightman, Bessie ..... 4026 Belle Ave.
Watters, H. Ann T. ..... Greenspring Ave., Mt. Washington P. O.
Wieland, Evelyn Kathryn ..... 5409 York Rd.
Womble, Lillian M. ..... 3400 Bateman Ave.
Wallace, Leo ..... 822 Chauncey Ave.
Welch, Lillian M. ..... 3906 Reisterstown Rd.
Winakur, Mary ..... 645 W. Baltimore St.
Weinecke, E. Louis ..... 2235 Pelham Ave.
Wells, A. C., Jr. ..... 1531 Normal Ave.
Wright, Walter B. ..... 3201 Orlando Ave.
Wright, Lavilette ..... 2817 Baker St.
Waddell, Myrtle ..... 1704 E. Chase St.
Witler, W. C. ..... 2 S. Monroe St.
Wallach, Stanley H. ..... 1301 W. Baltimore St.
Waskins, Kaulpman ..... 2433 Eutaw Place
Weiss, O. C. ..... 3032 Kenyon Ave.
Wonder, Laura L. ..... 2026 W. Lexington St.
Wildberger, Theodore J. ..... 3122 Orlando Ave.
Weber, Walter M. ..... 1415 N. Lexington St.
Wolf, Curtis A. ..... 2029 N. Calvert St.
Wolverton, Earl Brown ..... 2902 Echodale Ave.
Williams, Milton ..... 137 E. North Ave.
Wimmer, Mary M. ..... Plaza Apts., Park Ave.
Woodward, Israel J. ..... 3202 Dudley Ave.
Walls, Edna R. ..... 218 W. Madison St.
Willen, J. Mayer ..... 1610 Baker St.
Watkins, J. Elizabeth ..... 2304 N. Calvert St.
White, Delam Louise ..... 3907 Fernhill Ave.
Welmon, William C. ..... 1636 Ellamont St.
Woods, Melvin F. ..... 1607 Longwood St.
Waller, A. Irene ..... 1701 N. Charles St.
Weinstein, Albert ..... 212 N. Broadway
Wiest, Martin J. ..... 425 E. 28th St.
Williams, R. E. L. ..... 4400 Elderon Ave.
Walker, Katherine ..... 609 Park Ave.
Walker, Edward H. Jr. ..... 4708 York Rd.
Wheeler, Marjorie E. ..... 2443 Barclay St.

Willett, Ruth M. ..... 13 N. Carey St.
Welzant, George P. ..... 2737 Eastern Ave.
Wilson, Carl J. ..... 2700 Wilmarco Ave.

Y

Yost, John N. ..... 509 Dennison St.
Yursik, Otto V. ..... 2408 Mayfield Ave.
Yakowitz, Jesse ..... 4224 Park Heights Ave.
Yeakel, Margaret R. ..... 2700 Woodsdale Ave.
Young, Christian E. ..... 2908 Rueckert Ave.
Yeatman, Ernestine R. ..... 3013 Guilford Ave.
Yoe, Nannie E. ..... 901 W. University Pkwy.
Yost, George ..... 2820 Clifton Ave.
Yestadt, Helen A. ..... 6702 Rosemont Ave.
Yaffa, Helen ..... 2028 Payson St.
Yanusas, Stanley J. ..... 700 W. Lombard St.
Yoeger, Teresa A. ..... 3161 Stafford St.
Young, Elizabeth ..... 423 N. Carey St.
Young, Dorothy G. ..... 3624 Rexmere Rd.
Yeager, Mary E. ..... 401 N. Kenwood Ave.
Yerkes, Edwin Leslie ..... 317 Rossiter Ave.
Yingling, William E. ..... 3437 E. Lombard St.

Z

Zoller, Henry, Jr. ..... 4402 Charlecote Place
Zimmerman, A. Viola ..... 3102 Spaulding Ave.
Zinkand, Helen C. ..... 3009 Bayonne Ave.
Zientek, James ..... 942 Patapsco Ave.
Zalis, Evelyn ..... 3414 Park Heights Ave.
Zerwitz, Sidney ..... 3807 Dorchester Rd.
Zimmerman, Mildred M. ..... 1311 Asbury Rd.

BALTIMORE COUNTY.

County Seat—Towson.

Origin of Name—From the Proprietary's Irish Barony (Celtic biltmore, *i. e.* Large Town).

Date of Formation—1659. Area 607.43 square miles.

Court Terms—Jury (law), first Monday in March, third Monday in May, third Monday in September, first Monday in December; (equity) first Monday in January, March, May, July, September and November.

Orphans' Court Days—Every Tuesday, Wednesday and Thursday.

Elected Officers.

(All elected officers may be addressed at the County Seat.)

Name.	Office.	Term Expires.
James C. L. Anderson	State's Attorney	1939
C. Willing Browne, Jr.	Clerk of the Circuit Court	1938
Joseph P. Connor	Register of Wills	1938
T. J. Randolph Nicholas	County Sheriff	1938
Thomas C. Hunter	County Treasurer	1938
W. Howard Milling	County Commissioner	1938
Robert C. Clarke	County Commissioner	1938
H. Street Baldwin	County Commissioner	1938
Clarence G. Luken	Judge Orphans' Court	1938
Chas. E. Lynch	Judge Orphans' Court (Chief)	1938
Frank I. Wheeler	Judge Orphans' Court	1938
Fred H. Dollenberg	County Surveyor	1939

Officers Appointed by the Governor.

JUSTICES OF THE PEACE.

(All Terms Expire 1937.)

Name.	District.	Address.
John W. Loeber	1st	Carroll Station
Thomas N. B. Bowers	1st	Catonsville
Irving Winston Mezger	1st	Catonsville
David L. Elliott	1st	Carroll Sta., Baltimore, Md.
George W. Bartell	2nd	Woodlawn
M. Dale Townsend	2nd	Randallstown
Nimrod Gosnell	2nd	Granite
H. E. Coulson	3rd	Pikesville
Osborne P. Beall	3rd	Pikesville
J. Edward Myers	4th	Reisterstown
Benjamin B. Merryman	7th	Maryland Line P. O.
Percy G. Naylor	7th	Monkton, Md.
T. Walter Allen	8th	Cockeysville
Thomas W. Francis	9th	Towson, Md.
Henry Rader, Jr.	9th	2708 Taylor Ave., Hamilton P. O.
Norman H. Angell	9th	Towson
Harry D. Probert	11th	Kingsville
John W. Bowling	11th	Fullerton
William E. McAuley	11th	Bradshaw, Md.
Isaac M. Kelly	12th	Dundalk
Walter Harvey	12th	Dundalk
John McFadden	12th	Sparrows Point
Frederick Roth	13th	Halethorpe
J. Leland Rochwell	13th	English Consul
Henry W. Routenberg	13th	Relay
George Kapple	14th	Rossville
Julius Requardt	14th	Overlea
Carl Mohr	14th	Rossville
William Haapman	14th	Overlea
Howard Foulke	15th	Sparrows Point
John Hendriksen	15th	R. F. D. No. 3, Dundalk
Frederick W. Young	15th	R. F. D., Stemmers Run
Joseph Gomeringer	15th	Middle River
Henry W. Lewis	15th	Sparrows Point
Edward J. Bauer	15th	Essex

NOTARIES PUBLIC.

(All Terms Expire 1937.)

Name.	Address.
Andreae, H. C.	732 Frederick Ave., Catonsville
Abel, Joseph H.	Ebenezer and Eastern Ave. Rd., Chase
Akehurst, Raymond	Fullerton
Abram, Charles J.	Granite
Ammons, Luther M.	Sparrows Point
Adams, Frederick H.	Dundalk
Albert, Milton A.	605 Dunkirk Rd., Baltimore
Ballard, Paul G.	6307 Pinehurst Rd., Pinehurst
Bayley, Harry G.	Joppa Rd., R. F. D. No. 6, Towson
Biemiller, Edward H.	Catonsville, Md.
Boyle, James I.	3713 W. Cold Spring Lane, Baltimore
Bear, Allen W., Jr.	600 Hatherleigh Rd., Stoneleigh
Bright, Elmer J.	2 Arizona Ave., Fullerton
Burton, James H.	Upper Falls

Byer, Ruth E. ..... R. 10, Box 150, Sparrows Point
Bannister, Frank B. ..... Owings Mills
Bacon, Mary H. ..... Glencoe
Benson, Oneida M. ..... 12 Eges Ave., Catonsville
Beall, Olive E. ..... Lansdowne
Bishop, C. A. ..... 108 Locust Dr. Catonsville
Bishop, John W. ..... Halethorpe
Brown, Lawrence W., Jr. ..... 303 Regester Ave., Anneslie
Biddison, George A. ..... Bengies
Billingsley, Hester C. ..... Monkton
Bell, Wilda S. ..... Upper Falls
Beard, William E. ..... D and 9th Sts., Sparrows Point
Berry, George W., Jr. ..... Harrisonville
Burns, J. Howard ..... 502 B St., Sparrows Point, Md.
Bohlen, Howard J. ..... Dundalk
Brooks, James N. ..... Overlea
Barbour, Katherine M. ..... Towson
Bryan, Edmund T. ..... Towson
Belt, Vernon L. ..... Catonsville
Calhoun, Arthur S. ..... Parkton
Chenoweth, C. R. ..... 22 Chenoak Ave., Parkville
Coale, E. Isabel ..... Towson
Campbell, Douglas P. ..... Owings Mills
Clunet, Margaret M. ..... Towson
Clark, Herbert D. ..... 613 Dunkirk Rd., Anneslie
Curthoys, Hilda ..... Towson
Clark, James A. ..... Catonsville
Chilcoat, J. Earl ..... Sparks
Carney, Robert E. ..... Towson
Casey, Joseph S. ..... Lansdowne
Cupit, James H. ..... Towson
Cockrell, Harry P. ..... Relay
Connelly, Cecelia V. ..... Essex
Carr, Bernon H. ..... Dundalk
Cohen, Louis A. ..... Essex
Cohn, Harry R. ..... Balnew
Couper, Louise E. ..... Sparrows Point
Dorr, Myrtle C. ..... Riverside Rd., Essex, Md.
Dodson, Irving M. ..... Overlea
Diggs, Howard ..... Rolling Rd., Relay, Md.
Debaugh, Franklin, Jr. ..... Towson
Dodson, Garland C. ..... Overlea
Dunn, Mary S. ..... Cockeysville
Dunty, James H. ..... Fullerton
Donahue, Loretta M. ..... Towson
Doing, Rosalie ..... Relay
Dinsmore, Frances ..... Texas
Eaton, Esther N. ..... St. Thomas Lane, Owings Mills
Edmeades, M. Magdalen ..... 4407 Kenwood Ave., Belmar
Eierman, Jacob ..... Cockeysville
Ensor, Francis G. ..... 420 Ingleside Ave., Catonsville
Ebaugh, James L. ..... 6400 Bambury Rd., Idlewylde
Edie, Mary J. ..... White Hall
Ensor, Ethel I. ..... Towson
Fulton, Chester L. ..... Maryland Line
Fellers, J. Wilmer ..... 112 Fifth Ave., Lansdowne
Foley, William J. ..... Pikesville
Fuller, Katie E. ..... 812 Regester Ave., Govans
Ferrier, Catherine M. ..... Essex

Fossler, Charles W. ..... Halethorpe
Fite, Margaret E. ..... Relay
Foster, E. Levering ..... Sparks
Fox, Earey S. ..... Reisterstown
Frank, James L. ..... Rosedale
Fisher, Robert S. ..... Idlewylde
Frei, Anna M. ..... Raspeburg
Fleischmann, William E. ..... 309 Hopkins Rd., Balto. Co.
Gosnell, Grace ..... 507 Regester Ave., Govans
Griffith, Ora F. ..... Towson
Green, Edward C. ..... Kingsville
Graham, B. Compton ..... Catonsville
Galloway, Mary V. ..... Towson
Gardner, Henry E. ..... Relay
Guttenberger, John ..... Essex
Gunther, John H. ..... Halethorpe
Groce, Lillian M. ..... Dundalk
Gahm, L. M. ..... 603 Old Howe Rd., Raspeburg
Gittings, Minnie M. ..... Halethorpe
Gillis, George W. ..... Halethorpe
Golder, Edward ..... Catonsville
Gittings, Mrs. Lena ..... Francis Ave., Relay
Gosnell, Elizabeth ..... Pikesville
Goodhart, William ..... Pikesville
German, William T. ..... Towson
Hinton, William R. ..... Timonium
Hudson, Edward E. ..... 606 Baltimore Ave., Towson
Hitselberger, Edward H. ..... Lansdowne
Hubers, Anton W. ..... Stemmers Run
Hull, Joshua S. ..... Halethorpe
Hummel, Charles E. ..... Govans
Hottes, Luella B. ..... Cockeysville
Horney, Grace L. ..... Raspeburg
Hoffmeister, Henry J. ..... Stemmers Run
Hobbs, Harry C. ..... 107 Forest Drive, Catonsville
Hoffman, Mary E. ..... Upperco
Hewes, J. Edward ..... Glyndon
Hinton, Anna N. ..... Timonium
Hofmeister, Carolyn ..... Catonsville
Hotchkiss, Lynn W., Jr. ..... 110 Sudbrook Rd., Pikesville
Harrington, Charles D. ..... LaBelle and Bellona Aves., Ruxton
Hayes, Joel L. ..... Halethorpe
Haile, Walter R. ..... Towson
Ingram, M. J. ..... Catonsville
Jones, J. E. ..... 5 Bloomsbury Ave., Catonsville
Johnston, James J. ..... Box 191, Route 10, Sparrows Point
Johnson, Dora W. ..... Raspeburg
Josenhans, John T. ..... Stemmers Run
Jones, Mary E. ..... Owings Mills
Johnson, Sue ..... Reisterstown
King, Howard T. ..... Box 267, Lansdowne
Keefe, S. Elizabeth ..... Towson
Kelley, James ..... Towson
Kelly, Lillian A. ..... Towson
Keys, Elsie V. ..... Carbett
Klein, Lingard F. ..... Fullerton
Kunkel, George C. ..... Fullerton
Klemm, Francis L. ..... Halethorpe
Koerber, Walter A. ..... No. 3 W. Linwood Ave., Parkville

Klemm, Max J. J. ..... Dundalk
Kaiss, Benjamin H. ..... Randallstown
Kennedy, Margaret E. ..... Pikesville
Long, Ethel M. ..... Govans
Lewis, Lloyd H. ..... 113 Melvin Ave., Catonsville
LeCompte, Lida E. ..... Arbutus
Linzey, Urban T. ..... Towson
Lovelace, Burniece F. ..... Stoneleigh
Line, Esther E. ..... 2123 Gwynn Oak Ave., Baltimore
Loringer, Blanche ..... Pikesville
Loeffler, Harry P. ..... Halethorpe
Loeber, John W. ..... 620 Coleraine Rd., Baltimore
Loizeaux, Hudson T. ..... Towson
McKee, Robert C. ..... Reisterstown
McCusker, Joseph O'C. ..... Pikesville
Mead, Charles W. ..... Catonsville
McKewen, Edward M. ..... Towson
McNicholas, Thomas G. ..... Cockeysville
Milan, Dorothy R. ..... Catonsville
Miller, Grace Calvin ..... Cockeysville
Miles, Marcus H. ..... Sparrows Point
Mason, Leonard J. ..... Towson
Marshall, Jeannette H. ..... Towson
Maisel, Doris M. ..... 511 Ingleside Ave., Catonsville
Mahle, Edna M. ..... Woodlawn
Mahle, John S. ..... Woodlawn
Magness, Hazel E. ..... Room 24, Reckord Bldg., Towson
MacCubbin, Clara A. ..... Owings Mills
Michel, Sophia ..... Dundalk
Merling, Theodore B. ..... Essex
Mace, Henrietta F. ..... Stemmers Run
Murphy, Lucy ..... Ellicott City
Newell, Frank H. ..... Pikesville
Nelson, Ida L. ..... White Hall
Nelson, Gwynn ..... Towson
Noland, Leslie M. ..... 18 Township Rd., Dundalk
Noran, Lura E. ..... Loch Raven
Neumann, Joseph A. ..... Overlea
Newton, George W., Jr. ..... Stoneleigh, Towson
Niemeyer, Frances F. ..... Reisterstown
Oberle, William F. ..... 34 Portship Rd., Dundalk
O'Neill, Walter F. ..... Parkville
Ott, J. Coleman ..... Sparrows Point
Owen, Louise R. ..... 324 E. Hopkins Rd., Baltimore
Open, Leon A. ..... Govans
Omeis, Andrew J. A. ..... Stemmers Run
Owens, Joseph F. ..... Parkville
Proctor, Dorothy U. ..... Catonsville
Plowman, R. Parke ..... Parkton
Price, William R. ..... Timonium
Parks, William G., Jr. ..... Cockeysville
Phelps, Florence G. ..... McDonough
Pennington, Nellie E. ..... Catonsville
Pierce, Margaretta V. ..... Glencoe
Ports, Lutie G. ..... Towson
Price, G. Roland ..... Randallstown
Perkins, L. Clifton ..... Halethorpe
Phillips, Leroy F. ..... Halethorpe
Potter, Helen ..... 637 Regester Ave., Balto. Co.

Runkles, Mary A. ..... 51 Hanover Rd., Reisterstown
Reeder, Clarence E. ..... 13 N. Ebenezer Rd., R. F. D. No. 1, Fullerton
Ratliff, James L. ..... Dundalk
Reed, Hilda M. ..... Hampstead
Ruppel, George J. ..... Catonsville
Roth, Stanley L. ..... Halethorpe
Rafferty, Mary E. ..... Cockeysville
Richardson, Anna B. ..... Essex
Reilly, William G. ..... Linden Ave., Towson
Reidt, Wallace ..... Idlewylde
Richardson, Katherine M. ..... Towson
Ruehl, William F. ..... Catonsville
Stengel, Lewis E. ..... Trappe Rd. near North Point Rd., Balto. County
Sachs, Frederick L. ..... Margaret Ave., Essex
Shipley, William M. ..... 630 N. Bend Rd., Catonsville
Siemon, Daniel W. ..... Middle River
Simpson, L. Esta ..... Timonium
Stissel, Anna R. ..... Raspeburg
Sadler, Agnes M. ..... Harford Rd. at 2nd Ave., Fullerton
Smith, J. Jackson ..... Gittings
Sewell, Robert D. ..... Hydes
Snyder, Mary D. ..... Towson
Spittel, Robert J. ..... Catonsville
Sohn, Conrad F. ..... Towson
Schmidt, Virginia D. ..... Randallstown
Sohn, Lulu M. ..... Towson
Stempor, Joseph ..... Sparrows Point
Schmidt, Dorothea ..... Towson
Skipper, J. Walter ..... Towson
Sacra, Charles A. ..... Cockeysville
Simon, Ethel C. ..... 628 Harlem Lane, Catonsville
Shaw, S. Edward ..... Reisterstown
Slade, Ida E. ..... White Hall
Scarborough, Mildred T. ..... Towson
Swan, Joseph O. ..... Freeland
Schotta, Victor T. ..... Oadae Ave., Oella
Slattery, William J. ..... Arbutus, Halethorpe P. O.
Shock, Anna V. ..... Lutherville
Severe, William E. ..... Milford
Sadler, Howard A. ..... Stoneleigh
Simms, Marian W. ..... Glenarm
Smith, Kenneth ..... White Marsh
Smith, J. Lester ..... Fork
Spalding, J. Frank ..... Mt. Wilson
Stevenson, William I. ..... Reisterstown
Springham, C. William ..... 12 Chestnut Ave., Overlea
Settler, M. Martin ..... Parkville
Saval, Philip ..... Lansdowne
Shipley, Idora E. ..... Cockeysville
Stromberg, Agnes L. ..... Halethorpe
Timme, William F. ..... Georgia Ave., Baltimore Highlands, Lansdowne
Turnbull, John Grason ..... Towson
Tag, Marie C. ..... Towson
Trail, Irvin P. ..... Granite
Tracey, Kenneth M. ..... Upperco
Townshend, W. Belt ..... Upperco
Tamburo, Samuel J. ..... 600 Reisterstown Rd., Pikesville
Thomas, John B. ..... Catonsville
Thorney, John K. ..... 104 Third Ave., Lansdowne

Teichman, Anna	Catonsville
Tyrie, Ernestine	Cockeysville
Timanus, John J.	Towson
Thrasher, Audrey T.	Raspeburg
Trott, Jessie C.	Catonsville
Uniack, Ethel M.	Hillside Ave., Towson
Volker, Milton C.	503 Dunkirk Rd., Anneslie
VanHorn, W. Carroll	Towson
Vick, Harold M.	Catonsville
Weber, Olive E.	Harford Rd., Glen Arm
Wiley, Millard F.	White Hall
Wyatt, Arthur R.	Reisterstown
Weis, Margaret M.	Towson
Wack, Dorothy E.	Morris Ave., Lutherville
Welsh, Elizabeth	Box 117, Dundalk
Weeder, James K.	28 Shipway, Dundalk
Waldschmidt, Lydia E.	38 Overbrook Rd., Catonsville
Wooten, R. Donald	638 Dunkirk Rd., Anneslie
Weil, Jennie E.	Towson
Wrightson, Clarence M.	904 Leeds Ave., Arbutus
Wiest, W. R.	Catonsville
West, Walter	Parkville
Wells, Walter I.	Pikesville
Woolsley, Charles A.	Towson
Weber, Edward J.	Anneslie
Woodruff, Charles T.	Sparrows Point
Ward, George	Owings Mills
Waltz, Charles	Lansdowne
Warring, Frederick C.	Glyndon
Wheeler, Charles B.	Towson
Woelfel, William J.	2902 Oakcrest Ave., Balto. Co.
Yost, G. Albert	Halethorpe
Zink, Mildred P.	Cockeysville
Zink, Marie M.	Cockeysville

SUPERVISORS OF ELECTIONS.

(All Terms Expire June, 1937.)

Name.		Address.
Leroy C. Schlimme	(Rep.)	Dundalk
Roy K. Schwartz		Catonsville
Bremen A. Trail	(Dem.)	Towson

COUNTY BOARD OF EDUCATION.

Name.	Term Expires.	Address.
Ernest H. Akehurst	1937	Fullerton, Md.
James P. Jordan	1938	White Hall
Henry M. Warfield	1939	Timonium
Oscar B. Coblentz	1940	Catonsville
Thomas W. Stringley	1941	Sparrows Point
Benjamin H. Engle	1942	Towson

BALTIMORE COUNTY METROPOLITAN SANITARY DISTRICT.

(Chap. 539—1924.)

Name.	Address.
Samuel A. Green, Chief Engineer	Towson

CALVERT COUNTY.

County Seat—Prince Frederick.

Origin of Name—After the family name of the Proprietary.

Date of Formation—1654. Area—216.65 square miles.

Court Terms—Jury, first Monday in May and second Monday in November. Non-jury, first Monday in July and February.

Orphans' Court Days—Second and fourth Tuesday of each month.

Elected Officers.

(All elected officers may be addressed at the County Seat.)

Name.	Office.	Term Expires.
Arthur W. Dowell	State's Attorney	1939
Arthur A. Harkness	Clerk of the Circuit Court	1938
John Hall	Register of Wills	1938
Maurice M. Buckler	County Sheriff	1938
Louisa Monnett	County Treasurer	1938
Archie Parran	County Commissioner (1st Dist.)	1938
T. Stanley Sunderland	County Commissioner (3rd Dist.)	1938
Thos. W. Hutchins	County Commissioner (2nd Dist.)	1938
Charles Cranford	Judge Orphans' Court	1938
Charles G. Spicknall	Judge Orphans' Court (Chief)	1938
Alvin T. Buckler	Judge Orphans' Court	1938
Vacancy	County Surveyor	

Officers Appointed by the Governor.

JUSTICES OF THE PEACE.

(All Terms Expire 1937.)

Name.	District.	Address.
Frank Deboy	1st	Solomons
William W. Duke	2nd	Prince Frederick
C. Vernon Jarvis	2nd	Huntingtown
Herman J. Fey	3rd	North Beach
John Donald	3rd	Chesapeake Beach
Arthur E. King	3rd	Sunderland

NOTARIES PUBLIC.

(All Terms Expire May, 1937.)

Name.	Address.
Bowen, O. F.	Owings
Dorsey, George W.	Prince Frederick
Dorsey, Katherine W.	Parran
Essex, George D.	Parran
Fitzgerald, Z. Elizabeth	North Beach
Gray, Sadie L.	Prince Frederick
Hardesty, Edward R.	Prince Frederick
Hellen, Halvor H.	Solomons
Horsmon, Grace Helen	Prince Frederick
Kopp, Adolph W.	Solomons
Lusby, Maurice T., Jr.	Prince Frederick
Meade, Robert S.	North Beach
Owings, Claude I.	Prince Frederick
Rouse, John G.	Huntingtown
Russell, Margurite	Sunderland
Sheckells, Ruth L.	Lower Marlboro
Ward, Rella (Mrs.)	Huntingtown
Williams, Roy G.	Prince Frederick

SUPERVISORS OF ELECTIONS.

(All Terms Expire June, 1937.)

Nathaniel D. Sollers	(Rep.)	Lusby
Joseph J. Bafford		Solomons
Oscar Bowen	(Dem.)	Barstow

COUNTY BOARD OF EDUCATION.

Name.	Term Expires.	Address.
J. Briscoe Bunting	1937	Prince Frederick
H. Clare Briscoe	1939	Mutual
A. E. Birckhead	1941	Paris

BOARD OF LICENSE COMMISSIONERS FOR CALVERT COUNTY.

(All Terms Expire June, 1937.)

Name.	Address.
Ernest Rawlings	Prince Frederick
James A. Duke	Broomes Island
Wilson Russell	Sunderland

CAROLINE COUNTY.

County Seat—Denton.

Origin of Name—After Lady Caroline Calvert, sister of the last Lord Baltimore.

Date of Formation—1773. Area—322.06 square miles.

Court Terms—Jury, first Monday in April and October. Non-jury, second Monday in January and fourth Monday in June.

Orphans' Court Days—Each Tuesday.

Elected Officers.

(All elected officers may be addressed at the County Seat.)

Name.	Office.	Term Expires.
Layman J. Redden	State's Attorney	1939
T. Clayton Horsey	Clerk of the Circuit Court	1938
Joseph H. Carroll	Register of Wills	1938
H. Saulsbury Sparks	County Sheriff	1938
Sherman L. Tribbitt	County Treasurer	1939
H. Roland Towers	County Commissioner	1938
Harry L. Sullivan	County Commissioner	1938
J. Frank Lane	County Commissioner	1938
Luther W. Handy	Judge Orphans' Court	1938
Jesse T. Dennis	Judge Orphans' Court	1938
C. Harvey Towers	Judge Orphans' Court (Chief)	1938
John C. Fisher	County Surveyor	1939

Officers Appointed by the Governor.

JUSTICES OF THE PEACE.

(All Terms Expire 1937.)

Name.	District.	Address.
J. Spencer Lanham	1st	Goldsboro
Walter Riddleberger	2nd	Greensboro
Fred R. Owens	3rd	Denton
J. Philip Wright	4th	Preston
Harry E. Poole	5th	Federalsburg
Carlisle Bennington	7th	Ridgely

NOTARIES PUBLIC.

(All Terms Expire May, 1937.)

Name.	Address.
Alburger, Mary E.	Denton
Atkinson, Arthur P.	Denton
Baker, Vernon R.	Hillsboro
Beck, Martha E.	Denton, Md.
Bryant, Charles L.	Federalsburg
Butler, Mildred C.	Denton
Butler, Mildred B.	Denton
Bullock, Indiana	Denton
Chaffinch, Helen L.	Denton
Corkran, Mrs. Emma V.	Federalsburg, Md.
Clark, Alma T.	Hillsboro
Dion, Edward O.	Federalsburg
Dennison, Minnie	Goldsboro
Downs, Philip W., Jr.	Denton
Fleming, F. Elwood	Hillsboro
Fowler, Hilda C.	Denton
Irwin, William R.	Denton
Johnson, Frances F.	Denton
Joiner, Mary	Denton
Jones, L. Irving	Greensboro
Kern, Merlyn	Denton
Lane, M. Heber	Preston, Md.
Linhard, Marie Frances	Greensboro
McDaniel, George A., Jr.	Federalsburg
Messer, Alton R.	Preston
Noble, Wilmer S.	Federalsburg
Norris, C. Frederick	Denton
Nuttle, Everett	Federalsburg
Payne, Clara N.	Preston
Quillan, W. Clark	Goldsboro
Roe, Gladys E.	Denton
Rosser, J. Edwin	Federalsburg
Slaughter, Anna M.	Denton
Sleek, Maud G.	Ridgely
Smith, Margaret L.	Marydel
Stufft, Grace G.	Greensboro
Swiss, Emily G.	Denton
Thompson, Anna S.	Ridgely
Tarrant, Evelyn G.	Denton
Turner, C. E.	Federalsburg
VanDyke, Paul S.	Preston
Wright, John W., Jr.	Federalsburg

SUPERVISORS OF ELECTIONS.

(All Terms Expire June, 1937.)

Name.		Address.
Edward W. Lapham	(Rep.)	Goldsboro
Theodore Schmick		Preston
Martin Voss	(Dem.)	Denton

COUNTY BOARD OF EDUCATION.

Name.	Term Expires.	Address.
Dr. W. W. Goldsborough	1937	Greensboro
Mrs. Blanche Stowell	1939	Federalsburg
Irwin T. Saulsbury	1941	Ridgely

CARROLL COUNTY.

County Seat—Westminster.

Origin of Name—After Charles Carroll of Carrollton.
Date of Formation—1836. Area—452.78 square miles.
Court Terms—Jury, second Monday in February, May and November. Non-jury, second Monday in August.
Orphans' Court Days—Every Monday and Tuesday.

Elected Officers.

(All elected officers may be addressed at the County Seat.)

Name.	Office.	Term Expires.
George N. Fringer	State's Attorney	1939
Levi D. Maus	Clerk of the Circuit Court	1938
Harry G. Berwager	Register of Wills	1938
John A. Shipley	County Sheriff	1938
Paul F. Kuhns	County Treasurer	1938
Charles W. Melville	County Commissioner	1938
Norman R. Hess	County Commissioner	1938
E. Edward Martin	County Commissioner	1938
John H. Brown	Judge Orphans' Court	1938
J. Webster Ebaugh	Judge Orphans' Court (Chief)	1938
Lewis E. Green	Judge Orphans' Court	1938

Officers Appointed by the Governor.

JUSTICES OF THE PEACE.

(All Terms Expire 1937.)

Name.	District.	Address.
John H. Shirk	1st	Taneytown
Herschel Reed	5th	Sykesville
Robert F. Kuhns	6th	Manchester
J. Albert Mitten	7th	Westminster
Sherman E. Flanagan (Police Justice)	7th	Westminster
Noland E. Basler	8th	Hampstead
Thomas J. Gunn	9th	Mt. Airy
Ralph Coe	11th	New Windsor
Murray C. Bohn	12th	Union Bridge
L. Pearce Bowlus	13th	Mt. Airy

NOTARIES PUBLIC.

(All Terms Expire May, 1937.)

Arnold, Mrs. Naomi L.	R. F. D. No. 4, Westminster
Anders, Marguerite B.	Union Bridge
Adams, Cora	c/o John Wood, Westminster
Bell, Clarence R.	Main and Westmoreland Sts., Westminster
Babylon, Ruth	Westminster
Barnes, Marie M.	Main and Church, Sykesville
Boller, Thomas Z.	Westminster
Bemiller, George I.	Silver Run
Brown, Mrs. Esther K.	Westminster
Byers, George Keith	Mt. Airy
Bricker, William F.	Taneytown
Brown, Celius L.	Sykesville
Byers, John R.	Westminster
Bair, Mrs. Elsie	Westminster
Clemson, Mary Gray	Westminster
Conaway, Helen M.	161 E. Main St., Westminster
Etzler, Norman E.	Mt. Airy

Flater, Helen E. ..... Finksburg
Fowler, Guy F. ..... 10 Carroll St., Westminster
Franklin, Ada P. ..... Woodbine
Greifenstein, C. W. ..... Manchester
Hartzler, Honor D. ..... Union Bridge
Hood, Mrs. Dorothy J. ..... New Windsor
Hering, DeVries R. ..... Sykesville
Hyson, Paul T. ..... Hampstead
Haifley, Helen J. ..... Westminster
Harbaugh, Henry H., Jr. ..... Westminster
Herr, Ober S. ..... Westminster
Hoff, Stanford I. ..... Westminster
Koontz, Mrs. Margaret M. ..... Westminster
Leister, Mrs. Lillian H. ..... Westminster
Leatherwood, Bradley C. ..... Mt. Airy
Myers, Mrs. Amy Alice ..... Pleasant Valley
Masenhimer, Sadie G. ..... Manchester
Morningstar, Miss Edith O. ..... Westminster
Michael, Margaret L. ..... Westminster
Maus, L. Truth ..... Westminster
Minnick, Virginia S. ..... Union Bridge
Matthews, Mrs. Gladys M. ..... Hampstead
Manning, Ruth M. ..... Westminster
Miller, Herbert B. ..... Hampstead
Newman, William T. ..... Keymar
Nygren, Dohnea C. ..... Westminster
Nelson, Louise G. ..... Westminster
Norwood, H. Spurrier ..... Mt. Airy
Ohler, Mrs. Fannie O. ..... Taneytown
Pilson, Mrs. Myrtle L. ..... New Windsor
Perry, Lester H. ..... Union Bridge
Pickett, Mrs. Cora E. ..... Winfield
Reese, Margaret L. ..... Finksburg
Riddlemoser, Charles C. ..... Mt. Airy
Reifsnider, Janet B. ..... Detour
Richter, J. Harry ..... Sykesville
Rhoten, Charles W. ..... Hampstead
Reifsnider, Anna S. ..... Westminster
Shores, Edythe M. ..... The Strawbridge Home for Boys, Inc., Sykesville
Sells, Adah E. ..... Taneytown
Schaeffer, C. Russell ..... Westminster
Sinnott, Annastasis ..... Westminster
Schaeffer, Mary K. ..... Union Mills
Tydings, Joseph S. R., Sr. ..... Henryton
Thomas, Mrs. Evelyn M. ..... Westminster
Warner, Samuel W. ..... Lineboro
West, G. Douglas ..... 2 Doyle Ave., Westminster
Watkins, Ida B. ..... Sykesville
Yeiser, Rhoda C. ..... c/o Smith and Reifsnider, Westminster
Zollickoffer, Milton A. ..... Uniontown

SUPERVISORS OF ELECTIONS.

(All Terms Expire June, 1937.)

Name.		Address.
Robert S. McKinney	(Rep.)	Taneytown
Edward C. Gilbert		New Windsor
George R. Mitchell	(Dem.)	Westminster

COUNTY BOARD OF EDUCATION.

Name.	Term Expires.	Address.
Harry R. Zepp	1937	Mt. Airy
J. Howell Davis	1938	Westminster (R. F. D.)
Dr. Thomas H. Legg	1939	Union Bridge
James H. Allender	1940	Westminster
Dr. G. Lewis Wetzel	1941	Westminster (R. D.)
Roy E. Poole	1942	Woodbine

CECIL COUNTY.

County Seat—Elkton.

Origin of Name—After the forename of the second Lord Baltimore.

Date of Formation—1674. Area—351.22 square miles.

Court Terms—Jury, first Monday in March, third Monday in September, and second Monday in December; non-jury third Monday in June.

Orphans' Court Days—Every Wednesday in each month.

Elected Officers.

(All elected officers may be addressed at the County Seat.)

Name.	Office.	Term Expires.
Edward D. E. Rollins	State's Attorney	1939
Walter E. Buck	Clerk of the Circuit Court	1938
Jesse E. Pierson	Register of Wills	1938
Eugene Racine	County Sheriff	1938
Edwin S. Dorcus	County Treasurer	1939
W. Herbert Baker	Assistant County Treasurer	1939
Lawson C. Tosh	County Commissioner	1938
Mauldin Lum	County Commissioner	1938
Daniel H. Garrett	County Commissioner	1938
Albert Constable Winchester	Judge Orphans' Court (Chief)	1938
Sylvester Preston	Judge Orphans' Court	1938
J. Frank Blake	Judge Orphans' Court	1938
Vacancy	County Surveyor	

Officers Appointed by the Governor.

JUSTICES OF THE PEACE.

(All Terms Expire 1937.)

Name.	District.	Address.
Robert L. Alderson	1st	Cecilton
Zachary T. Loveless	2nd	Chesapeake City
Walter C. Miller (Police Justice)	3rd	Elkton
J. Edward Davis	5th	North East
George C. Rawson	5th	North East
George L. Ewing (Police Justice)	6th	Rising Sun
Burroughs R. Lawrence	7th	Perryville
J. Howard Pugh	7th	Port Deposit
Renn, Mrs. Marietta M.	9th	North East

NOTARIES PUBLIC.

(All Terms Expire May, 1937.)

Name.	Address.
Armour, Sara A.	Farmington
Ash, Mollie Howard	Elkton
Appleford, Walter T.	Elkton
Adams, Rose W.	Elkton
Bennett, Louise H.	131 W. Main St., Elkton

Briscoe, Benjamin.....Rising Sun
Brown, William A.....Cecilton
Boulden, Mazie B.....Elkton
Borger, W. K.....Chesapeake City
Biddle, Elizabeth M.....Elkton
Borland, Alton A.....Elkton
Burke, Irving.....Cecilton
Coslett, Harry S.....North East
Carlson, Louise.....North East
Cameron, Miss H. S.....Main, North East
Coles, Mrs. Elsie R.....Chesapeake City
Cole, Harry C.....Elkton
Cobourn, Katherine F.....Perryville
Child, Walter S.....Rowlandville
Cheyney, Margaret J.....Cecilton
Coslett, Bernice Poole.....North East
Crothers, Angela B.....Elkton
Clay, Caroline M.....Elkton
Duff, Edward E.....Port Deposit
Davis, Lillie S.....Cecilton
Davis, Helen.....North East
Drenan, Manly.....Elkton
Ewing, Ruth C.....Rising Sun
England, Della L.....North East
Ely, Ada H.....Rising Sun
Fenton, William J.....Elkton
Garrett, Ann B.....Elkton
Garvin, Vernon B.....Rising Sun
Gatchell, Charles H.....Elkton
Hall, Eugenia.....Rising Sun (R. F. D. No. 2)
Henry, Daniel W.....Elkton
Hartnett, Bessie C.....Elkton
Krauss, Velva M.....Perryville
Lofland, William T.....Elkton
Lamb, Janet.....Port Deposit
Logan, George C.....Rowlandville
Lawrence, Nellie N.....Elkton
Lawrence, George E.....Elkton
McMullen, Edgar.....Charlestown
McCauley, Charles Otis.....Perry Point
McCauley, Jennie D.....Elkton
McNamee, Albert.....Rising Sun
Mackey, John E.....Rising Sun
Mackie, Clement W.....Elkton
Minster, Lillian V.....Elkton
Morrison, Charles W.....Port Deposit
McCardell, Dorothy I.....1176 N. Ave. D, Perry Point
Nickerson, W. Fletcher.....Chesapeake City
Poist, Nellie E.....Port Deposit
Pearce, K. Irene.....Elkton
Peach, Emily F.....North East
Pryor, Mrs. Esther B.....Elkton
Reed, R. Jeannetta.....Rising Sun
Robbins, Rolland W.....Chesapeake City
Robinson, Georgia W.....Cecilton
Robinson, Argus F.....Elkton
Reeder, Blanche R.....North East
Rees, Ralph H.....Chesapeake City
Scott, Horace L.....Elkton

Singman, Bessie	Elkton
Schaefer, Katheryn T.	Chesapeake City
Touchstone, James H.	Port Deposit
Trimble, Mary E.	Elkton
Taylor, Mollie L.	Elkton
Warburton, William	Elkton
Wilson, Edith	Principio Furnace
Williams, Jennie	Elkton

SUPERVISORS OF ELECTIONS.

(All Terms Expire June, 1937.)

Name.		Address.
Victor R. Bennett	(Rep.)	Elkton
Tobias Rudulph		Elkton
T. Bayard Vinyard	(Dem.)	Warwick

COUNTY BOARD OF EDUCATION.

Name.	Term Expires.	Address.
Frederick H. Lewis	1937	Elkton
Dr. Thomas B. Moore	1939	Rising Sun
J. Edward Crothers	1941	Calvert

DUCKING POLICE.

(All Terms Expire May, 1937.)

Name.	Address.
Harry L. Harvey, for Susquehanna Flats	North East
Herbert E. Shallcross, for Susquehanna Flats	North East
Richard E. Reynolds, for Elk and Bohemia Rivers	Chesapeake City

COUNTY CORONER.

(All Terms Expire May, 1937.)

Name.	Address.
Stanley D. Jeffers	Elkton

CHARLES COUNTY

County Seat—La Plata.

Origin of Name—After Charles, Lord Baltimore.

Date of Formation—1658. Area—457.78 square miles.

Court Terms—Jury, third Monday in May and November. Non-jury, third Monday in February and July.

Orphans' Court Days—First and third Tuesdays in each month.

Elected Officers.

(All elected officers may be addressed at the County Seat.)

Name.	Office.	Term Expires.
Edward J. Edelen	State's Attorney	1939
Warren M. Albrittain	Clerk of the Circuit Court	1938
Ruth E. Carpenter	Register of Wills	1938
Russell T. Howard	County Sheriff	1938
Beverly H. Barnes	County Treasurer	1939
William McK. Boone	County Commissioner	1938
F. B. Bolton	County Commissioner	1938
Bernard L. Perry	County Commissioner	1938
Ernest N. Henderson	Judge Orphans' Court (Chief)	1938
Robert Harvey Hayden	Judge Orphans' Court	1938
W. Worthington Milstead	Judge Orphans' Court	1938
Louis H. Steffens	County Surveyor	1939

Officers Appointed by the Governor.

JUSTICES OF THE PEACE.

(All Terms Expire May, 1937.)

Name.	District.	Address.
Walter H. Gray	1st	La Plata
Walter Thompson	4th	Bel Alton
Thomas L. Long	4th	Wicomico
Thomas I. Farr	5th	Wayside
Thomas M. Carpenter	5th	Newburg
Leonard H. Parlett	6th	Waldorf
Francis E. Mattingley	7th	Indian Head
Robert C. Murphy	7th	Bryan's Rd., Md.
Arthur M. Wolfe	9th	Hughesville
J. Thomas DeLozier	10th	Rison

NOTARIES PUBLIC.

(All Terms Expire May, 1937.)

Name.	Address.
Barbour, Robert G.	Rock Point
Bealle, Margaret	Waldorf
Bragunier, Mrs. Daisy	Pisgah
Clark, Andrew J.	LaPlata
Cline, Hugh M.	Pomonkey
Cochrane, Ethel L.	LaPlata
Deakins, Kirby	Doncaster
Gardiner, Hugh C., Jr.	Faulkner
Gardiner, Mary Catherine	Waldorf
Gardiner, George I., Sr.	La Plata
Harrison, P. Stanley	Hughesville
Hayden, Maurice D.	Bel Alton
Long, Thelma	Hughesville
McDonagh, Clarence O'C.	Hughesville
McWilliams, Francis D.	Indian Head
Mitchell, Walter J., Jr.	LaPlata
Monroe, M. Louise	Waldorf
Mudd, Eugene K.	LaPlata
Mudd, Mary Anne	La Plata
Parran, John T.	Indian Head
Posey, Evelyn Ryan	La Plata
Quade, Elmer M.	Hughesville
Roberts, Henrietta	LaPlata
Rowe, John D.	Indian Head
Rowens, Raymond	LaPlata
Schroeder, Peter	Indian Head
Stubbs, Marie S.	LaPlata
Swann, Viola E.	Faulkner
Welch, Fannie Monroe	Marbury

SUPERVISORS OF ELECTIONS.

(All Terms Expire June, 1937.)

Name.		Address.
E. Leigh Edelen	(Rep.)	Waldorf
William W. Dyson		DuBois
C. Albert Bowling	(Dem.)	Bryantown

COUNTY BOARD OF EDUCATION.

Name.	Term Expires.	Address.
Samuel E. Dyson	1937	DuBois
Thomas L. Higdon	1939	Wayside
Dr. Aubrey A. Posey	1941	LaPlata

DORCHESTER COUNTY.

County Seat—Cambridge.

Origin of Name—After Earl Dorset, a family friend of the Calverts.

Date of Formation—1668. Area, 580.94 square miles.

Court Terms—Jury, fourth Monday in April, fourth Monday in October. Non-jury, fourth Monday in January and July.

Orphans' Court Days—Every Tuesday.

Elected Officers.

(All elected officers may be addressed at the county Seat.)

Name.	Office.	Term Expires.
J. Gorman Hill	State's Attorney	1939
J. Fred Dunn	Clerk of the Circuit Court	1938
Russell P. Smith	Register of Wills	1938
Roy S. Melvin	County Sheriff	1938
John S. Skinner	County Treasurer	1939
George D. Holder	County Commissioner	1938
L. Otis Corkran	County Commissioner	1938
John A. Baker	County Commissioner	1938
John J. Barth	Judge Orphans' Court (Chief)	1938
Herbert A. Travers	Judge Orphans' Court	1938
J. Holliday Murphy	Judge Orphans' Court	1938
Lawrence F. Simmons	County Surveyor	1939

Officers Appointed by the Governor.

JUSTICES OF THE PEACE.

(All Terms Expire 1937.)

Name.	District.	Address.
Walter J. Baker	2nd	Secretary
William T. Cheesman	2nd	E. New Market
J. Millard Reid	3rd	Vienna
Carlos Hanna	7th	Cambridge
Frederick F. Stevens (Police Justice)	7th	Cambridge
Edward S. Phillips	7th	Cambridge
O. Ray Andrews	15th	Hurlock
Charles W. Hastings	15th	Hurlock

NOTARIES PUBLIC.

(All Terms Expire 1937.)

Name.	Address.
Applegarth, Ray T.	Cambridge
Applegarth, Harold G.	Cambridge
Applegarth, William F., Jr.	Golden Hill
Andrews, Aileen M.	Cambridge
Brinsfield, William C.	Vienna
Brannock, Samuel E., Jr.	Cambridge
Brannock, J. Airey	East New Market
Brinsfield, Lottie R.	Hurlock
Byrd, Louise G.	Cambridge
Bell, Cora Elinor	East New Market
Brooks, Fannie	Cambridge
Carmine, William S.	Cambridge
Cornish, Charles E.	Cambridge
Crippen, Clarence C.	Hurlock
Dashiell, Frances E.	Cambridge
Feimster, Elba S.	Cambridge
Fountain, William S.	Cambridge
Gray, Rannie G.	Elliott
Gilliss, Naomi A.	Cambridge

Hoge, Alfred W. G.	Cambridge
Hitch, Susan S.	Vienna
Harding, Lillian E.	Cambridge
Harrington, William J.	Cambridge
Hooper, Jessie B.	Cambridge
Insley, Benjamin S.	Cambridge
James, George Russell	Cambridge
James, George W.	Cambridge
Jones, J. Richard	Cambridge
Kinnamon, Herbert B.	Cambridge
Lake, Nellie W.	Cambridge
Latham, Dorothy Mae	Cambridge
Leonard, William H., Jr.	Cambridge
Lloyd, Henry, Jr.	Cambridge
Lednum, Charles Noble	North Bldg., 23 Race St., Cambridge
Lord, Melissa	Cambridge
Matthews, Phillip B.	Cambridge
Matthews, G. Russell	Cambridge
Mace, Charles T.	Cambridge
Murphy, Bernard O.	Wingate
McAllen, Melva D.	East New Market
Noble, Levi D. T.	Cambridge
Phillips, Della Dunn	Cambridge
Potter, Dorsey S.	Cambridge
Phillips, Myrtle M.	Fishing Creek
Phillips, Jean	Cambridge
Parks, John E.	Cambridge
Smith, Samuel C.	East New Market
St. Clair, Herbert M., Jr.	Cambridge
Skinner, L. Phillip	Cambridge
Smith, T. Hamil	East New Market
Stewart, A. Augustus	Cambridge
Slacum, Edna M.	Taylors Island
Spedden, W. Sidney	Cambridge
Thompson, Grace V.	Hurlock
Taylor, Earnestine E.	Cambridge
Tyler, W. Louise	Cambridge
Tieder, Hazel P.	Cambridge
Vincent, Julian A.	Linkwood
Vane, Agnes M.	Church Creek
Williams, J. W.	108 Gay St., Cambridge
Wiley, Ernest E.	Fishing Creek
Wainwright, Garland	Rhodesdale
Webster, Cecil G.	Cambridge

SUPERVISORS OF ELECTIONS.

(All Terms Expire June, 1937)

Name.		Address.
J. Howard Phillips	(Rep.)	Cambridge
Walter W. Rhodes		Rhodesdale
William J. Thomas	(Dem.)	Hudson

COUNTY BOARD OF EDUCATION.

Name.	Term Expires.	Address.
Earle W. Orem	1937	Cambridge
Clarence L. Saxton	1938	Cambridge
Mrs. Arianna W. Andrews	1939	Crapo
Clay M. Webb	1940	Vienna
Edgar F. Bradley	1941	Hurlock
Donald Richardson	1942	Church Creek

FREDERICK COUNTY.

County Seat—Frederick.

Origin of Name—After Frederick, heir apparent.

Date of Formation—1748. Area—664.74 square miles.

Court Terms—Jury, third Monday in February and September and second Monday in December. Non-jury, second Monday in May.

Orphans' Court Days—Monday, Tuesday and Wednesday in each week.

Elected Officers.

(All elected officers may be addressed at the County Seat.)

Name.	Office.	Term Expires.
Sherman P. Bowers	State's Attorney	1939
Ellis C. Wachter	Clerk of the Circuit Court	1938
John Hershberger	Register of Wills	1938
Roy M. Hiltner	County Sheriff	1938
Thomas A. Chapline	County Treasurer	1939
U. Grant Hooper	County Commissioner	1938
Jesse I. Renner	County Commissioner	1938
Abraham H. Derr	County Commissioner	1938
C. Newton Thomas	Judge Orphans' Court	1938
Louis C. Etchison	Judge Orphans' Court (Chief)	1938
Samuel U. Gregg	Judge Orphans' Court	1938
Vacancy	County Surveyor	

Officers Appointed by the Governor.

JUSTICES OF THE PEACE.

(All Terms Expire 1937.)

Name.	District.	Address.
John F. Keller	1st	Buckeystown
Patrick M. Schnauffer	2nd	Frederick
Emmert R. Bowlus	2nd	Frederick
Walter E. Sinn	2nd	Frederick
O. Fred Ridenour	3rd	Middletown
Everett R. Stull	4th	Creagerstown
George C. Thompson	5th	Emmitsburg
Francis J. Campbell	5th	Emmitsburg
Francis J. Campbell	5th	Emmitsburg
Hood Geisbert	7th	Urbana
John E. Waltz	9th	New Market
Charles H. Fogle of M.	11th	Woodsboro
Morgan P. Runkles	12th	Knoxville
William J. Stoner	15th	Thurmont
Albert W. Ecker (Police Justice)	15th	Thurmont
John T. Hemp	22nd	Burkittsville
William H. Campbell (Police Justice)	25th	Brunswick

NOTARIES PUBLIC.

(All Terms Expire May, 1937.)

Name.	Address.
Ahalt, John M.	Burkittsville
Angleberger, Austin F.	Frederick
Anders, Melvin J.	Woodsboro
Bartgis, William H.	Frederick
Boone, Arthur C.	New Midway
Betson, Catharine A.	Frederick
Beachley, Mary E.	Jefferson
Butcher, Mary V.	Frederick
Boyer, Ralph W.	Frederick

Bussard, Joseph H. ..... Frederick
Blandford, Reeves H. ..... Emmitsburg
Bopst, Charles C. ..... Sabillasville
Boyer, Henry H. ..... Monrovia
Burkitt, Peter F. ..... Emmitsburg
Brust, Mildred M. ..... 113 W. Church St., Frederick
Castle, George E. ..... Myersville
Cramer, George T. ..... 115 E. Patrick St., Frederick
Cramer, Woodrow Wilson ..... Mt. Pleasant
Cromwell, Annah B. ..... Buckeystown
Crum, Elwood ..... Frederick
Creager, Ethel M. ..... Thurmont
Coblentz, J. Vernon ..... Frederick
Cramer, James H. ..... Frederick
Cook, Ola A. ..... Lime Kiln
Culler, Regina ..... Frederick
Coblentz, Albert M. ..... Middletown
Cromwell, Richard N. ..... Frederick
Derry, Ruth H. ..... Lilypons
Dinterman, G. Harlan ..... Middletown
Dixon, Leona V. ..... Lime Kiln
Deets, Edward H. ..... Frederick
Dill, Margrete ..... Frederick
Delphey, Mrs. Ethel H. ..... Frederick
Doll, Arthur H. ..... Frederick
Eaves, Cathryn F. ..... Walkersville
Eddins, Samuel H. ..... Brunswick
Ecker, A. Merhle ..... Thurmont
Englebrecht, Henry A. ..... Frederick
English, Grace L. ..... Frederick
Eldridge, John W. ..... Myersville
Falk, James H. ..... Frederick
Gardner, Ruth C. ..... 16 E. Patrick St., Frederick
Griffin, Joseph T. ..... Frederick
Haller, F. Donald ..... Frederick
Harbaugh, Helen F. ..... Frederick
Helfenstein, Ernest, Jr. ..... Frederick
Heinlein, George W. ..... Frederick
Hahn, Hetty A. ..... Frederick
Hogarth, William N. ..... 320 N. Market St., Frederick
Hahn, Claude S. ..... 808 N. Market St., Frederick
Hammond, Rachel V. ..... Libertytown
Hogan, Ella R. ..... Brunswick
Jolliffe, Walker N., Jr. ..... Frederick
Kaetzel, G. M. ..... Brunswick
Kaplan, Myer ..... Brunswick
Keeney, C. Calvin ..... LeGore
Kefauver, George W. ..... Middletown
Kelly, Raymond L. ..... Ceresville
Kelley, Raymond T. ..... Brunswick
Kelbaugh, Earl T. ..... Thurmont
Kennedy, J. Harry ..... Frederick
Kerrigan, J. Ward ..... Emmitsburg
Kramer, Philip ..... Frederick
Kump, Mrs. Nellie V. ..... Frederick
Lambdin, Wm. S. ..... Frederick
Linthicum, Thomas M. ..... Frederick
Lewis, David R. ..... Knoxville
Lloyd, John H. ..... Brunswick

Lohr, Calvin S. ..... Thurmont
Morningstar, John E. ..... Buckeystown
Miller, Harry J. ..... Frederick
Marker, Sallie R. ..... Myersville
Muskgrove, Wm. G., Jr. ..... Brunswick
Myers, F. Ross ..... Frederick
Marsh, M. Margaret ..... Frederick
Mercer, Leona G. ..... Frederick
Myers, Arthur V. ..... Frederick
McCardell, Robert C. ..... Frederick
Molesworth, Archly R. ..... Mt. Airy
McCanner, Hazel K. ..... Frederick
Minker, Marguerite L. ..... Frederick
Mercer, Grayson H. ..... Frederick
Miller, Evelyn M. ..... Frederick
Moore, Edgar K. ..... Frederick
Nicodemus, Eleanore G. ..... Frederick
Nies, M. L. ..... Frederick
Norwood, Hilda V. ..... Mount Airy
Ogle, Anne Albaugh ..... Frederick
Oberlander, Wm. C. ..... Frederick
Ogle, Charles A. ..... Mt. Airy
O'Toole, Claude A. ..... Thurmont
Palmer, Gordon F. ..... Lewistown
Pearl, Maggie M. ..... Frederick
Potts, Richard ..... Frederick
Plummer, Roger C. ..... Adamstown
Roney, Olga O. ..... 632 Trail Ave., Frederick
Rice, Alvin H. ..... Middletown
Rothenhoefer, George L. ..... Frederick
Rothenhoefer, J. W. ..... Frederick
Reddick, Merhl L. ..... Walkersville
Ramsburg, Edith M. ..... Frederick
Remsberg, Walter L. ..... Middletown
Rau, Wm. O. ..... Brunswick
Ramsburg, Jacob R. ..... Frederick
Remsberg, Foster C. ..... Middletown
Rupp, Kathryn B. ..... Frederick
Schley, N. Wilson ..... Frederick
Seeger, Harry Peter ..... Frederick
Shipley, Mrs. Marian ..... Frederick
Sigafoose, Lawrence E. ..... Point of Rocks
Shuff, Benjamin L. ..... Frederick
Smith, E. Atlee ..... Myersville
Staley, Grayson H. ..... Frederick
Stauffer, John H., Jr. ..... Walkersville
Stewart, Helen ..... Frederick
Stull, Walter E. ..... Lewistown
Sperry, Mrs. Ada H. ..... Emmitsburg
Shaff, John G. ..... Jefferson
Sebold, Louise ..... Emmitsburg
Stottlemyer, Asa P. ..... Wolfsville
Smith, F. Leo ..... Liberty
Stockman, Ruth C. ..... Jefferson
Slemmer, Wm. R. ..... Frederick
Stull, G. Bernard ..... Frederick
Simpson, F. Lorraine ..... Liberty
Saunders. W. Eugene ..... Frederick
Storm, Elizabeth R. ..... Frederick

Tull, Mary Esther	Frederick
Thomas, J. Travers	Frederick
Thomas, J. Samuel	Frederick
VonEiff, George P.	Unionville
Warfield, Robert L.	315 Dill Ave., Frederick
Webster, Earl T.	Frederick
Wetzel, Guy W.	410 E. Patrick St., Frederick
Wickless, Anna Lee	628 Trail Ave., Frederick
Wolfe, Alvie R.	Frederick
Wickham, Edith E.	Frederick
Wise, Nora M.	Frederick
Young, Earl D.	Libertytown

SUPERVISORS OF ELECTIONS.

(All Terms Expire June, 1937.)

Name.		Address.
G. Hunter Bowers	(Rep.)	Frederick
Gail L. Cutshall		Woodsboro
Isaac G. Waltz	(Dem.)	Frederick Junction

SUPERVISORS OF ELECTION FOR FREDERICK CITY.

(All Terms Expire April 1, 1937.)

Name.		Address.
Lewis F. Fagan	(Dem.)	Frederick
Charles F. Brenner	(Dem.)	Frederick
George T. Schroeder	(Rep.)	Frederick

COUNTY BOARD OF EDUCATION.

Name.	Term Expires.	Address.
Edwin F. Ohler	1937	Emmitsburg
Harry Y. George	1938	Brunswick
Robert L. Warfield	1939	Frederick
Elmer C. Kefauver	1940	Frederick
Mrs. J. P. Feiser	1941	Woodsboro
George Carl Rhoderick, Jr.	1942	Middletown

LICENSE COMMISSIONER FOR FREDERICK COUNTY.

(Chs. 2 and 92—Special Session, 1933.)
(Term Expires June 1, 1937.)

George Edward Myers ..... Frederick

GARRETT COUNTY.

County Seat—Oakland.

Origin of Name—After John W. Garrett.

Date of Formation—1872. Area—664.25 square miles.

Court Terms—Jury, third Monday in March and second Monday in September. Non-jury, first Monday in June and December.

Orphans' Court Days—Second and fourth Tuesdays in each month.

Elected Officers.

(All elected officers may be addressed at the County Seat.)

Name.	Office.	Term Expires.
Neil C. Fraley	State's Attorney	1939
Albert G. Ross	Clerk of the Circuit Court	1938
Mrs. Vernie R. Smouse	Register of Wills	1938
Clarence Spear	County Sheriff	1938
Jesse J. Ashby, Jr.*	County Treasurer	1935

*Holding over.

Virgil T. Steyer	County Commissioner	1938
G. Blaine Giessman	County Commissioner	1938
John W. Herman	County Commissioner	1938
Walter G. Meyers	Clerk to County Commissioners	1938
Truman W. Casteel	Judge Orphans' Court (Chief)	1938
Frank Callis	Judge Orphans' Court	1938
Thomas E. Bishoff	Judge Orphans' Court	1938
Charles M. Sincell	County Surveyor	1939

Walter Iman, elected November 6, 1934, having failed to bond and qualify.

Officers Appointed by the Governor.

JUSTICES OF THE PEACE.

(All Terms Expire 1937.)

Name.	District.	Address.
Percy S. Friend	2nd	Friendsville
Enos L. Folk	3rd	Grantsville
Fred Hoye	6th	Sang Run
E. E. Friend	7th	Mt. Lake Park
Silas Arnold	8th	Bayard, W. Va.
Wilfred Chadderton	10th	Deer Park
J. B. Emory	12th	Bittinger
George J. Pool	13th	Kitzmiller
Charles F. Hammond	14th	Oakland
Charles F. White	14th	Crellin
George B. Brown	15th	Avilton

NOTARIES PUBLIC.

(All Terms Expire May, 1937.)

Name.	Address.
Bill, Charles H.	Grantsville
Diefenbach, George W.	Grantsville
Fahey, Joseph F.	Grantsville
Friend, Ernest N.	Friendsville
Gibson, Gertrude	Mountain Lake Park
Glotfelty, Earle T.	McHenry
Harvey, C. V.	Mountain Lake Park
Hamill, Isabel R.	Oakland
Helbig, Mary Louise	Oakland
Herring, Mildred	Oakland
Jarboe, John M.	Oakland
Jones, Virgie	Oakland
Kesner, J. E.	Mountain Lake Park
Leighton, Clarence H.	Oakland
Martin, Darwin B.	Mountain Lake Park
Martin, Matthew E.	Grantsville
Matthews, Asa T.	Oakland
McComas, Henry W., Jr.	Oakland
McRobie, Coral E.	Oakland
Pew, William E.	Kitzmiller
Platter, Fenton H.	Grantsville
Porter, Harry L.	Grantsville
Pritts, Milton E.	Kitzmiller
Ream, Harold E.	Crellin
Reckord, Charles C.	Oakland
Rodamer, Stewart	Grantsville
Rowan, Julia A.	Oakland
Rush, Mrs. Asa H.	Friendsville
Savedge, Charles R.	Deer Park
Smith, Cecil	Oakland
Speicher, H. J.	Accident

Spoerlein, Emma I.	Accident
Spoerlein, Lydda R.	Grantsville
Stahl, Stanley S.	Oakland
Stahl, H. M.	Oakland
Stanton, Vadne P.	Main St.
Teets, W. Hugh	Oakland
Thayer, Frederick A., Jr.	Oakland
Tower, Charles A.	Oakland
Treacy, James P.	Oakland
Yutzy, Wellington E.	Oakland

SUPERVISORS OF ELECTIONS.

(All Terms Expire June, 1937.)

Name.		Address.
Joel A. Beachy	(Rep.)	Grantsville
Ernest Townshend		Oakland
George Little	(Dem.)	Oakland

COUNTY BOARD OF EDUCATION.

Name.	Term Expires.	Address.
Stuart F. Hamill	1937	Oakland
Mrs. Frances Frisbie O'Donnell	1939	Oakland
James W. Friend	1941	Friendsville

HARFORD COUNTY.

County Seat—Belair.

Origin of Name—After Henry Harford, last proprietary.

Date of Formation—1773. Area—442.75 square miles.

Court Terms—Jury, second Monday in February, May and November, and second Monday in September (optional with Court).

Orphans' Court Days—Every Tuesday.

Elected Officers.

(All elected officers may be addressed at the County Seat.)

Name.	Office.	Term Expires.
D. Paul McNabb	State's Attorney	1939
S. Winfield Cain	Clerk of the Circuit Court	1938
A. James Gross	Register of Wills	1938
Granville C. Boyle	County Sheriff	1938
Edmund Snodgrass	County Treasurer	1939
James J. DeRan	County Commissioner	1938
C. Clyde Spencer	County Commissioner	1938
Harry D. Bailey	County Commissioner	1938
Harry J. Hess	County Commissioner	1938
J. Paul Clark	County Commissioner	1938
James H. Riley	Judge Orphans' Court	1938
Bradley W. Kindley	Judge Orphans' Court	1938
Harry C. Scarff	Judge Orphans' Court (Chief)	1938
W. Elijah Somerville	County Surveyor	1939

Officers Appointed by the Governor.

JUSTICES OF THE PEACE.

(All Terms Expire 1937)

Name.	District.	Address.
James Landers	1st	Edgewood
C. Harry Anderson	1st	Joppa, Md. (R. F. D.)
Aaronson, Frank F.	2nd	Aberdeen
Nannie E. Richardson	3rd	Belair

Stanley S. Spencer	3rd	Belair
Lewis J. Williams	3rd	Belair
C. Harry Magness	4th	Sharon
T. Clarence Streett	4th	Jarrettsville
J. A. Reedy	4th	Norrisville
Jacob H. Rush	5th	Whiteford
William B. Taylor	5th	Street
Edwin Holloway	5th	Darlington
G. Howlett Colburn	6th	Havre de Grace
Harry W. Cooling	6th	Havre de Grace
James C. VanCherie	6th	Havre de Grace
Thelma M. Whitney	6th	Havre de Grace

NOTARIES PUBLIC.

(All Terms Expire May, 1937.)

Name.	Address.
Adkinson, Bernice E.	Havre de Grace
Anderson, Eliza P.	Belair
Allender, William R.	Havre de Grace
Berry, Thomas H.	Aberdeen
Binns, Adah H.	Aberdeen
Bradford, N. Elizabeth	Aberdeen
Brand, Alice	Darlington
Brown, Thomas R.	Jarrettsville
Carsins, Grace E.	Havre de Grace
Cairnes, Annie H.	Belair
Coakley, Julia V.	Havre de Grace
Conner, Harry	Street
Clark, Mary E.	Havre de Grace
Cronin, Randall. C.	Joppa
Day, Gladys M.	Havre de Grace
Dean, M. Geneva	BelAir
Davis, Marie	Street
Davis, Gladys M.	Jarrettsville
Davis, Lillian E.	Havre de Grace
Davies, H. Morris	Havre de Grace
Duncan, Hervey	Norrisville
Esley, H. Elizabeth	BelAir
Forwood, Lillian R.	BelAir
Galbreath, Ernestine	BelAir
Gildea, Ruth K.	BelAir
Gildea, John F.	BelAir
Greenland, Marian R.	Aberdeen
Grant, Louise T.	Fallston
Gorrell, Jessie	BelAir
Gore, Blanche	BelAir
Gray, Mary L.	Forest Hill
Gray, Lucille	BelAir
German, F. Grace	BelAir
Heaps, T. Jerome	Street
Heuer, Elsie E.	BelAir
Hitchcock, Roy J.	White Hall
Howard, Georgia E.	BelAir
Hanna, Edith T.	BelAir
Hoblitzel, Harmon E.	BelAir
Harry, Mary Hollingsworth	Darlington
Jamison, D. Raymond	Aberdeen
Johnson, Conrad F.	Havre de Grace
Jeffery, Mary E.	BelAir

Kelly, Frances ..... Bel Air
Kelly, Helen C. ..... Bel Air
MacNabb, V. Catharine ..... Cardiff
Mitchell, Ryland L. ..... Aberdeen
Mahan, Betty ..... Bel Air
MacLean, Ola May ..... Bel Air
Magness, Mildred I. ..... Bel Air
Maslin, Jackson W. ..... Havre de Grace
Necker, Harry V. ..... Edgewood
Necker, Anna M. ..... Edgewood
Peal, W. A. ..... Havre de Grace
Perkins, Harris W. ..... Cardiff
Parker, Annie E. ..... Fallston
Plummer, Grace D. ..... Forest Hill
Poole, Rosalie E. ..... Bel Air
Rowe, Dorsey F. ..... Aberdeen
Redding, Lucy B. ..... Cardiff
Rawhouser, William H., Jr. ..... Aberdeen
Scott, Melville ..... Aberdeen
Shapiro, Emanuel George ..... Edgewood
Silveira, A. E., Jr. ..... Edgewood
Standiford, Marian E. ..... Darlington
Stephenson, S. W. ..... Bel Air
Snodgrass, Hubert L. ..... Street
Spraker, Harry P. ..... Edgewood Arsenal
Silver, Margaret W. ..... Whiteford
Smith, Emily T. ..... Aberdeen
Smith, Hester E. ..... Bel Air
Taylor, Leroy H. ..... Perryman
Tucker, Beatrice H. ..... Abingdon
Tharpe, Maie ..... Bel Air
Volkart, Ernest ..... Aberdeen
Whaling, T. Reid ..... Bel Air
Weaver, Edna L. ..... Darlington
Wilson, Anna Lee ..... Bel Air
Walker, Hazel R. ..... Bel Air
Williams, Caroline S. ..... Bel Air
Way, Edward U. ..... Havre de Grace
Walker, Olive E. ..... Cardiff
Weber, Walter H. ..... Havre de Grace
Wilson, Katherine H. ..... Aberdeen

SUPERVISORS OF ELECTIONS.

(All Terms Expire June, 1937.)

Name.		Address.
Charles H. Chesney	(Rep.)	Churchville
Harry O. Ivins		Aberdeen
J. Henry Cain	(Dem.)	Forest Hill

COUNTY BOARD OF EDUCATION.

Name.	Term Expires.	Address.
W. Beatty Harlan	1937	Churchville
Stewart O. Day	1939	Cardiff
P. Tevis Baker	1941	Aberdeen

DUCKING POLICE.

(All Terms Expire May, 1937.)

Name.		Address.
Ulysses G. Way	(Susquehanna Flats)	Havre de Grace
Rodger M. Gilbert	(Susquehanna Flats)	Aberdeen

HOWARD COUNTY

County Seat—Ellicott City.

Origin of Name—After Col. John Eager Howard, the elder.

Date of Formation—1851. Area—252.88 square miles.

Court Terms—Jury, third Monday in March and third Monday in September. Non-jury, third Monday in June and third Monday in December.

Orphans' Court Days—Every Tuesday in each month.

Elected Officers

(All elected officers may be addressed at the County Seat.)

Name	Office	Term Expires
C. Ferdinand Sybert	State's Attorney	1939
Raymond L. Pickett	Register of Wills	1938
Benjamin Mellor, Jr.	Clerk of the Circuit Court	1938
J. Frank Curtis	County Sheriff	1938
Frank E. Shipley	Treasurer and Collector	1939
Hart B. Noll	County Commissioner	1938
H. Grafton Penny	County Commissioner	1938
Robert H. Mercer	County Commissioner	1938
George W. Renn	Judge Orphans' Court	1938
J. Louis Snyder	Judge Orphans' Court	1938
Robert J. B. Peddicord	Judge Orphans' Court (Chief)	1938
Vacancy	County Surveyor	

Officers Appointed by the Governor

JUSTICES OF THE PEACE

(All Terms Expire 1937.)

Name	District	Address
J. Lewis Thompson	1st	Elkridge
Stanley E. Grantham	2nd	Ellicott City
Godfrey J. Lindauer	3rd	R.F.D., Ellicott City
Arthur S. Kolb	4th	R.F.D., Woodbine
John I. Trobaugh	6th	Jessups, Route 1

NOTARIES PUBLIC

(All Terms Expire May, 1937.)

Name.	Address.
Baker, John D., Jr.	Elkridge
Burgess, Samuel W.	Ellicott City
Cavey, Elmer C.	Ellicott City
Curran, Anna E.	Ellicott City
Curran, Hilda L.	Ellicott City
Dasher, Edith A.	Pfeiffer's Corner, Ellicott City
Day, Howard T.	Glenelg
DeLashmutt, Charles E.	Lisbon
Golden, Anna	Trinity Preparatory School, Ilchester
Hilton, James W.	Ellicott City
Jenkins, J. Carroll	Ellicott City
Lilley, Edward M.	Savage
Manahan, C. Orman	Ellicott City
McCracken, Evelyn O.	Cooksville
Miller, Charles E.	Ellicott City
Molesworth, Amy E.	Woodbine
Mullinix, Mildred M.	Woodbine
Mullinix, Edwin W.	Daisy
Mullinix, Norman	Daisy
Oberlin, Elisabeth	Jessup
Olson, Grace E.	17 Mile House, Frederick Rd., Ellicott City

Perrey, Louise E. ..... Elkridge
Pickett, C. Kenneth ..... Clarksville
Poole, Cecil ..... Lisbon
Roache, Anita H. ..... Ellicott City
Scott, Charles M. ..... Ellicott City
Smith, Marie K. ..... c/o West End Service Station, Ellicott City
Stinson, Achsah W. ..... Glenwood
Wall, Clara C. ..... Ellicott City
Williams, Elizabeth B. ..... Elkridge
Wolfe, W. Raymond ..... Ellicott City
Zepp, Lucy Y. ..... Ellicott City

SUPERVISORS OF ELECTIONS.
(All Terms Expire June, 1937.)

Name.		Address.
Charles Pindell	(Rep.)	Fulton
Albert N. Ridgely		West Friendship
Milton W. Baxley	(Dem.)	Jessup

COUNTY BOARD OF EDUCATION.

Name.	Term Expires.	Address.
Stephen W. Musgrave	1937	Cooksville
Isaac H. Taylor	1939	Ellicott City
Talbott Shipley	1941	Sykesville

KENT COUNTY

County Seat—Chestertown.

Origin of Name—After the English County.

Date of Formation—1642. Area—283.36 square miles.

Court Terms—Jury, third Monday in April and October. Non-jury, third Monday in January, second Monday in July.

Orphans' Court Days—Every Tuesday.

Elected Officers

(All elected officers may be addressed at the County Seat.)

Name	Office	Term Expires
Stephen R. Collins	State's Attorney	1939
Robert A. Shallcross	Clerk of the Circuit Court	1938
T. Ringgold Jones	Register of Wills	1938
John N. Bennett	County Sheriff	1938
Walter T. Morris, Jr.	County Treasurer	1939
Andrew W. Wilson	County Commissioner	1938
George T. Williams	County Commissioner	1938
G. Ellsworth Leary	County Commissioner	1938
F. Bayward Harper	Judge Orphans' Court (Chief)	1938
George R. Raisin	Judge Orphans' Court	1938
Harry M. Stavely	Judge Orphans' Court	1938
Vacancy	County Surveyor	

Officers Appointed by the Governor.

JUSTICES OF THE PEACE.
(All Terms Expire 1937.)

Name.	District.	Address.
George E. Hicks (Police Justice)	1st	Galena
Arthur P. Newsome	3rd	Betterton
Robert Moffett	4th	Chestertown
Henry T. Jewell (Police Justice)	4th	Chestertown
William G. Smyth	4th	Chestertown
Joseph B. Davis (Police Justice)	5th	Rock Hall

NOTARIES PUBLIC.

(All Terms Expire May, 1937.)

Name.	Address.
Bennett, M. Frances	Chestertown
Bexley, Rebecca K.	Chestertown
Brice, Elizabeth M.	Betterton
Chaires, Solomon T.	Chestertown
Clark, J. William	Still Pond
Cooper, J. Arthur	Chestertown
Crouch, James W.	Chestertown
Deputy, Lewin B.	Chestertown
Dukes, William B.	Kennedyville
Ellett, Caroline M.	Chestertown
Estes, Frank O.	Chestertown
Francis, Agnes Q.	Rock Hall
Furbush, G. Edward	Chestertown
Gardner, Lucy E.	Chestertown
Gustafson, Gladys	Chestertown
Hamill, Charlotte E.	Chestertown
Harman, John W.	Rock Hall
Hicks, Carrie E.	Chestertown
Higman, John W.	Millington
Hodgson, Frances	Chestertown
Hogans, Emory V.	Rock Hall
Ireland, Jesse E.	Galena
Lewis, Enna B.	Chestertown
McCauley, Donna	Chestertown
Melvin, C. M., Jr.	Millington
Newton, Anna C.	Chestertown
Pennington, Mary A.	Chestertown
Pennington, R. R.	Galena
Perkins, Eben F.	Chestertown
Russell, L. Bates, Jr.	Chestertown
Simpers, Frank V.	Chestertown
Simpers, J. Raymond	Chestertown
Smith, Alice R.	Chestertown
Smythe, Ethel E.	Chestertown
Smith, Floyd	Betterton
Strong, Laurence P.	Chestertown
Townshend, Rolph	Chestertown
Turner, A. S., Jr.	Chestertown
Tucker, Thomas A.	Rock Hall
Urie, Herbert A.	Rock Hall
Vickers, Frances T.	Chestertown
Williams, Joseph B.	Rock Hall
Williams, Mrs. Lida W.	Worton

SUPERVISORS OF ELECTIONS.

(All Terms Expire June, 1937.)

Name.		Address.
Thomas W. Trew	(Rep.)	Chestertown
Lawrence G. Brown		Chestertown
C. Frank Crow	(Dem.)	Chestertown

COUNTY BOARD OF EDUCATION.

Name.	Term Expires.	Address.
E. Linwood Redmile	1937	Kennedyville
Mrs. Charles W. Whaland	1939	Chestertown
L. Bates Russell	1941	Chestertown

COUNTY CORONER.

(All Terms Expire May, 1937.)

Name.	Address.
Dr. Frank W. Smith	R. F. D., Chestertown

MONTGOMERY COUNTY

County Seat—Rockville.

Origin of Name—After General Richard Montgomery.

Date of Formation—1776. Area—497.04 square miles.

Court Terms—Jury, third Monday in March, second Monday in November. Non-jury, third Monday in January, first Monday in June.

Orphans' Court Days—Every Tuesday.

Elected Officers

(All elected officers may be addressed at the County Seat)

Name	Office	Term Expires
James H. Pugh	State's Attorney	1939
Clayton K. Watkins	Clerk of the Circuit Court	1938
Hanson G. Cashell	Register of Wills	1938
J. Forest Walker	County Treasurer	1939
G. Edington Bell	Sheriff	1938
Richard H. Landsdale	County Commissioner (1st Dist.)	1938
Charles E. King	County Commissioner (2nd Dist.)	1938
Frank H. Karn	County Commissioner (3rd Dist.)	1938
Robert D. Hagner	County Commissioner (4th Dist.)	1938
Paul M. Coughlan	County Commissioner (5th Dist.)	1938
Thomas C. Kelley	Judge Orphans' Court	1938
Lewis F. Hobbs	Judge Orphans' Court	1938
Washington Waters	Judge Orphans' Court (Chief)	1938
Charles J. Maddox	County Surveyor	1939

Officers Appointed by the Governor.

JUSTICES OF THE PEACE.

(All Terms Expire 1937.)

Name.	District.	Address.
Harold C. Smith (Police Justice at Large)		Rockville
J. Fred Mose	1st	Sharpsburg
Fletcher D. Bennett	2nd	Clarksburg
Duvall J. Willard	3rd	Poolesville
Charles M. Webb	4th	Rockville
Charles W. Stang	4th	Rockville
J. Lee Robinson	5th	Burtonsville
Evan A. Condon	7th	Bethesda
Ambrose B. Jennings	7th	50 Bayard Blvd., Friendship Station, Washington, D. C.
Ernest D. Houghton	7th	Glen Echo
Richard D. Bennett	7th	Bethesda
Jesse D. Briggs	9th	Gaithersburg
Albert N. Dorsey	9th	Gaithersburg
Herman C. Heffner	13th	Takoma Park
William P. Wilson	13th	Silver Spring
Charles M. Woodson	13th	Silver Spring
Charles H. Davidson	13th	Kensington
Thomas M. Anderson (Magistrate for Juvenile Causes)		Rockville

NOTARIES PUBLIC.

(All Terms Expire 1937.)

Name.	Address.
Atwood, Lola E.	Rockville
Allnutt, Guy F.	Seneca

Appleby, Harry F. ..... Damuscus
Abert, F. Bache ..... Rockville
Allnutt, Lee C. ..... Rockville
Arnold, Clara E. ..... Rockville
Athey, Harriet E. ..... Burtonsville
Austin, F. Byrne ..... Takoma Park
Ball, Dorothy W. ..... R. F. D. 1, Rockville
Barron, James D. ..... Silver Spring
Beck, Max R. ..... Chevy Chase
Bishop, Ronald J. ..... Silver Spring
Bowman, Helen D. ..... Gaithersburg
Brooke, Maude M. ..... Takoma Park
Burdette, Basil B. ..... Damuscus
Brunett, J. Paul ..... Rockville
Brosius, Bernard T. ..... Rockville
Burdette, William Lloyd ..... Hyattstown
Bogley, Walter S. ..... Bethesda
Bowman, William E. ..... Silver Spring
Barnsley, J. Cullum ..... Rockville
Beall, William H. ..... Damascus
Bender, Leo ..... Rockville
Bell, Louis D. ..... Laytonsville
Barnes, Grace V. ..... Silver Spring
Biggs, Alethea ..... Silver Spring
Butts, Nettie Mae ..... Rockville
Bowie, Joseph W. ..... 3 Blackthorn, Chevy Chase
Bowman, J. Sterling ..... Gaithersburg
Carlin, H. Leslie ..... Boyds
Cushman, Margaret V. ..... Rockville
Collins, Edith ..... Rockville
Carmelita, Sister Mary ..... Bethesda
Clarke, Don E. ..... Wheaton
Carr, H. Josephus ..... 18 Denwood Ave., Takoma Park
Charters, Emma L. ..... Forest Glen
Carter, Robert F. ..... Rockville
Chase, F. E. ..... 6706 44th St., Chevy Chase
Cline, Carl A. ..... Damascus
Cummings, Celena A. ..... Chevy Chase
Dronenburg, Katherine E. ..... Clarksburg
Dronenburg, Lorraine ..... Clarksburg
Doten, James B. ..... 321 Greenwood Ave., Takoma Park
Day, Roland B. ..... Boyds
Daily, Alice F. ..... Brookeville
Downs, Mozelle L. ..... Silver Spring
Dayhoff, Ella U. ..... Rockville
Dunlop, Margaret L. ..... Chevy Chase
Darby, George H. ..... Rockville
Dolan, Helen L. ..... Silver Spring
Dawson, Rose K. ..... Rockville
Derrick, J. Milton ..... 21 Carroll Ave., Takoma Park
Dodd, J. Wilson ..... 222 Spruce Ave., Tokama Park
Fenwick, Rose Mary ..... Silver Spring
Florence, Charles E. ..... Silver Spring
Fawley, Nellie L. ..... Route No. 3, Gaithersburg
Fraser, Melville J. ..... Takoma Park
Funderburk, Walter L. ..... Rockville
Ferguson, Elizabeth ..... Forest Glen
Gilliland, Laura ..... Chevy Chase
Grove, Frances M. ..... Kensington

Graeves, Marguerite H. ..... Silver Spring
Graham, L. W. ..... 104 Park Ave., Takoma Park
Gassaway, William A. ..... Darnestown
Gray, Eldrid L. ..... Cabin John
Griffith, William F. ..... Gaithersburg
Haines, S. Merhle ..... Laytonsville
Hall, Rebecca ..... Poolesville
Harriss, Margaret ..... Olney
Haskinson, Ruth S. ..... Rockville
Heady, Aline Reed ..... Silver Spring
Howes, Edna ..... Rockville
Hershey, Charles T. ..... Gaithersburg
Hawkins, J. Ernest ..... Gaithersburg
Hewitt, Frank L. ..... Silver Spring
Hawkins, Elgie D. ..... Woodfield
Hager, John W. ..... Damascus
Hendrick, Ray L. ..... 23 Carroll Ave., Takoma Park
Hayes, Edith B. ..... 20 Westmoreland Ave., Takoma Park
Hoyle, Leonard H. ..... Gaithersburg
Hohensee, B. G. ..... Takoma Park
Huffman, Mrs. Auburn ..... Bethesda
Ingalls, Dorothy W. ..... Rockville
Johnson, George W. ..... Rockville
Jones, R. L. Houston ..... 107 Carroll Ave., Takoma Park
Jones, Mary Louise ..... Silver Spring
Kimpton, Jessie May ..... Forest Glen
Kessler, Mary Lucile ..... Barnesville
Keys, Rebecca A. ..... Silver Spring
King, Helen G. ..... Germantown
Kohlhoss, Charles E. ..... Poolesville
King, Julian P. ..... Germantown
Lampson, Russell H. ..... 6 Crescent Place, Takoma Park
Laws, Lucille ..... Silver Spring
Lyon, Robert M. ..... 7 Manor Circle, Takoma Park
Lillie, Ray D. ..... 225 Maple Ave., Takoma Park
Leizear, Frank D. ..... Sandy Spring
Lenovitz, S. Rebecca ..... Rockville
Lee, Pauline ..... Bethesda
Martell, Alice ..... Rockville
Mobley, Carlton ..... Gaithersburg
Marlow, Pearl E. ..... Fairland
McCuem, Henry T. ..... Glen Echo
McKeever, Porter F. ..... Kensington
McRorie, John D. ..... Silver Spring
Morrison, Harvey A. ..... 425 Flower Ave., Takoma Park
Maxwell, Edward W. ..... Comus
Miles, Marian J. ..... 6945 Wisconsin Ave., Bethesda
Miller, Samuel H. ..... Bethesda
Meem, Harry C. ..... Dickerson
Marsteller, Eugene N. ..... Silver Spring
Morrison, Cleo E. ..... Takoma Park
Nuckols, Esther W. ..... Takoma Park
Oates, Elsie Baden ..... Silver Spring
Orme, C. Elmer ..... Barnesville
O'Keefe, Gertrude ..... Olney
Oliver, Sidney, ... Silver Spring
Owings, Ardean L. ..... Laytonsville
Pumphrey, Edna C. ..... Rockville
Parks, Frederick R. ..... Chevy Chase

Prettyman, Lydia F. ..... Rockville
Perkins, Edith M. ..... Silver Spring
Putnam, Smith L. ..... Garrett Park
Partin, Grace E. ..... Rockville
Riggs, Samuel ..... Brookmont
Riley, Marie ..... Gaithersburg
Rogers, H. Edson ..... Takoma Park
Raney, Elizabeth M. ..... Kensington
Robey, O. W. ..... Silver Spring
Ray, Alfred A. ..... Takoma Park
Rowe, J. Milton ..... Chevy Chase
Scott, Charles ..... Cabin John
Schroeder, Emily E. ..... Chevy Chase
Sheetz, Evora K. ..... Silver Spring
Somervell, Mary B. ..... Rockville
Souder, Willard L., Jr. ..... Damascus
Smith, George L. ..... Poolesville
Stover, John A. ..... Germantown
Sabine, Leonora D. ..... Bethesda
Scherger, Henry W. ..... Takoma Park
Shoemaker, J. Janney ..... Sandy Spring
Shipe, Sallie M. ..... Gaithersburg
Stimek, Mrs. Lorene G. ..... Rockville
Smith, Margaret Carroll ..... Glenmont, Route No. 3, Rockville
Selby, Arthur A. ..... Cabin John
Sadler, Ellabelle G. ..... 4206 Curtis Rd., Chevy Chase
Thomas, Francis A. ..... Sandy Spring
Thompson, Lee A. ..... Rockville
Tucker, Lydia ..... Ednor
Warfield, H. Deets ..... Claggettsville
Warrell, Eva J. ..... Silver Spring
Weis, Mrs. Janet L. ..... Takoma Park
Woodfield, J. Leslie ..... Damascus
Wolfe, George M. ..... Silver Spring
Woodson, Katherine E. ..... Silver Spring
Wire, Paul F. ..... Rockville
Waters, R. Weir ..... Takoma Park
Watkins, Otis L. ..... 5 New York Ave., Takoma Park
Warren, Susanne ..... Takoma Park
Walter, Malcolm D. ..... Kensington
Walters, Maude J. ..... Silver Spring
Williams, Edith J. ..... Silver Spring
Wells, Katherine M. ..... Gaithersburg
Wheeler. William B. ..... Silver Spring
White, Mrs. Eleanor L. ..... Gaithersburg
White, Robert H. ..... R. F. D. 4, Rockville
Wright, Karlton S. ..... Silver Spring
Yearley, Anne ..... Rockville
Yost, Louis A., Jr. ..... 805 Gist Ave., Silver Spring

SUPERVISORS OF ELECTIONS.

(All Terms Expire June, 1937.)

Name.		Address.
Carey Kingdon	(Rep.)	Rockville
Mrs. Clara A. Holmes		Rockville
Hugh F. O'Donnell	(Dem.)	Silver Spring

PERMANENT BOARD OF REGISTRY OF MONTGOMERY COUNTY.

(Ch. 154—Acts of Special Session of General Assembly of 1936)

Name.	Term Expires.	Address.
John A. England (Rep.)	1937	Rockville
F. Byrne Austin (Dem.)	1937	Takoma Park

COUNTY BOARD OF EDUCATION.

Name.	Term Expires.	Address.
Mrs. Julian B. Waters	1936	Germantown
George W. Davis	1937	Silver Spring
Thomas C. Darby	1938	Dawsonville
Mrs. Lena D. Walser	1939	Chevy Chase
Julius P. Stadler	1940	Silver Spring
Dr. E. F. Kohman	1941	Bethesda

PRINCE GEORGE'S COUNTY

County Seat—Upper Marlboro

Origin of Name—After Prince George of Denmark, husband of Queen Anne.

Date of Formation—1695. Area—486.17 square miles.

Court Terms—Jury, first Monday in April and October. Non-jury, third Monday in January and June.

Orphans' Court Days—First, second, third and fourth Tuesdays in each month.

Elected Officers

(All elected officers may be addressed at the County Seat.)

Name.	Office	Term Expires
Alan Bowie	State's Attorney	1939
Brice Bowie	Clerk of the Circuit Court	1938
William T. Davis	Register of Wills	1938
J. Guy Bell	County Sheriff	1938
R. Ernest Smith	County Treasurer	1939
James B. Berry	County Commissioner	1938
Joseph H. Blandford	County Commissioner	1938
Perry Boswell	County Commissioner	1938
Vinton Duvall Cockey	County Commissioner	1938
Harry W. McNamee	County Commissioner	1938
John H. Beall	Judge Orphans' Court (Chief)	1938
Millard Thorne	Judge Orphans' Court	1938
Philip G. Miller	Judge Orphans' Court	1938
Thomas Edward Latimer	County Surveyor	1939

Officers Appointed by the Governor.

JUSTICES OF THE PEACE

(All Terms Expire 1937.)

Name.	District.	Address.
George B. Merrick	(Police Justice) At Large	Upper Marlboro
Henry H. O'Neill	2nd	Bladensburg
Mortimer E. Rian	2nd	Bladensburg
Ewell H. Mohler	2nd	Tuxedo
William A. Bobb	2nd	Bladensburg
Donald Swanson	3rd	Upper Marlboro
Horace J. Taylor	3rd	Upper Marlboro
Thomas D. Griffith	6th	Forestville, Md.
James W. Latimer	6th	Silver Hill
Harry C. Fuchs	6th	District Heights, Bennings Sta.
Judson Rea Creecy	6th	Spaulding
Henry B. Contee	8th	Aquasco

Griffith Oursler	9th	Surrattsville
A. R. Weston	10th	Laurel
William H. Anglin	10th	Laurel
Alfred E. Williamson	10th	Laurel
James S. Vawter	10th	Laurel
F. H. Billingsley	11th	Brandywine
George W. Cox	12th	Oxon Hill
Wesley Beall	13th	Ritchie
Gilbert Eugene Wilson	13th	Piscataway
Louis E. Howard	14th	Bowie
Harry I. Anderson	15th	Upper Marlboro
Herbert J. Moffat	16th	Hyattsville
John Fainter	16th	Hyattsville
William J. Conway	17th	Brentwood
Gilbert Hughes	17th	Brentwood
Jewel J. Adams	17th	Takoma Park
Hiram L. Wohlfarth	17th	Brentwood
Robert E. Ennis	18th	Capitol Heights
Oscar Poore	18th	Capitol Heights
Ulysses Mackall	18th	Seat Pleasant
Harmon O. Acuff	18th	Seat Pleasant
Fred C. Lutz	19th	Riverdale
William H. Chase	19th	Riverdale
John K. Keane	19th	Riverdale
Lonnie R. Waldrop	19th	Riverdale
Louis Gundlingly	20th	Lanham
Louis Kutch	20th	Lanham
George S. Phillips	21st	Berwyn
Richard E. Beall	21st	Berwyn Heights

NOTARIES PUBLIC

(All Terms Expire May, 1937.)

Name.	Address.
Beall, William J.	Ritchie
Bowie, William	Hyattsville
Boyer, Elva C.	Capitol Heights
Brown, C. Howard	Bladensburg
Brown, Hyman	Bladensburg
Bennett, Ethel Y.	Riverdale
Boss, Elizabeth H.	Laurel
Burch, T. Raymond	Berwyn
Burgess, A. Eugene	Hyattsville
Burkholder, Mrs. Iva M.	4 Ridge Drive, Colmar Manor
Blythe, Olive P.	Lanham
Boughton, LeRoy W.	Berwyn
Bosher, Robert L.	Riverdale
Carr, G. Hodges	Hyattsville
Casey, Merle M.	Mt. Rainier
Chaney, Joseph	Upper Marlboro
Clare, Laura V.	Riverdale
Campbell, Kathryn	Mt. Rainier
Campbell, James A.	Fairmount Heights
Clarke, Vernon R.	Hyattsville
Dunn, Leo W.	Brentwood
Dudrow, Ralph C.	Hyattsville
Duff, Randolph H.	Riverdale
Dent, J. Frank	Clinton
Duvall, Matilda W.	Upper Marlboro
Duncan, E. G.	District Heights

Dungan, J. H. ..... Mt. Rainier
Dolby, Bird H. ..... Mt. Rainier
Ervin, Charles L. ..... Hyattsville
Entzian, M. E. ..... Mitchellville
Farnham, Chester B. ..... Berwyn
Field, Fred E. ..... Glenn Dale
Forsyth, William L. ..... Anacostia, D. C.
Gingell, Clara B. ..... Berwyn
Gengnagel, Mary Katherine ..... Hyattsville
Garner, John R. ..... Upper Marlboro
Horwitz, Aaron A. ..... Bowie
Halbrook, Elizabeth T. ..... Brentwood
Hardy, J. Frank ..... Croome
Hart, H. L. ..... University Park
Hawk, Beatrice E. ..... Laurel
Hickey, W. Hampton ..... Hyattsville
Helm, Elmer C. ..... Brentwood
Hatcher, Eveleen ..... Lanham
Hereford, Edgar S. ..... Upper Marlboro
Heal, James S. ..... Beetsville
Hicks, Gladys W. ..... 29 Spencer St., Hyattsville
Hardingham, Mildred A. ..... 114 Second St., Laurel
Hofmann, Florence ..... Hyattsville
Ingram, Sadie P. J. ..... 203 Highland Ave., N. Brentwood
Isham, Una S. ..... Riverdale
Johnson, Paul D. ..... Mt. Rainier
James, G. Sherman ..... Hyattsville
Jones, Thomas E. ..... Bradbury Heights
Jones, Mrs. Virginia C. ..... Mt. Rainier
Jones, J. Simms ..... Beltsville
Jenkins, Harry T. ..... Suitland
Joseph, Daniel G. ..... St. Pleasant
Kushner, Lillian T. V. ..... College Park
Keir, Alfred R. ..... Hyattsville
Lepper, Frankie ..... Brentwood
Little, C. E. ..... Laurel
Loveless, Margaret E. ..... Ritchie
Luers, William ..... Bowie
Myers, Mary E. ..... St. Pleasant
McPherson, William T. ..... Brandywine
Moore, Catherine ..... Oxon Hill
Marletta, Angelo ..... Greater Capitol Heights
Manning, Roger I. ..... Accokeek
McCarthy, Dennis J. ..... Mt. Rainier
McCullough, Robert W. ..... Bladensburg
Morris, Robert C. ..... Hyattsville
Nelson, Mrs. Esther U. ..... Oxon Hill
Nichols, Roland L. ..... Laurel
Newman, Mabel M. ..... Beltsville
O'Brien, John W. ..... Laurel
Owens, Claude H. ..... Upper Marlboro
Palmer, A. Crawford ..... Hyattsville
Phair, Chester S. ..... Laurel
Phillips, A. Maude ..... Berwyn
Peckham, Charles J. ..... Mt. Rainier
Pyles, Harvey E. ..... Camp Springs
Peach, Herndon ..... Mitchellville
Pyles, William S. ..... Cheltenham
Rea, James L. L. ..... Landover

Reier, Margaret K. ..... Mt. Rainier
Ripple, Sidney A. ..... Westwood
Rudolph, Herman H. ..... Seat Pleasant
Ryon, Lillian V. ..... Upper Marlboro
Roberson, Edward F. ..... Seat Pleasant
Sasscer, B. Beale ..... Upper Marlboro
Schultz, Mrs. Cora Lee ..... Clinton
Sorrell, William T. ..... Seat Pleasant
Sampson, James E. ..... Brentwood
Simpson, Edward F. ..... Mt. Rainier
Sherwood, J. Robert ..... Mt. Rainier
Sager, Bert E. ..... Mt. Rainier
Spire, William Burton ..... Riverdale
Sagle, Eugene S. G. ..... Laurel
Selby, Agnes P. ..... Cheltenham
Staples, John O. ..... Cottage City
Suess, Charlotte ..... Hyattsville
Sutton, Virginia ..... Mt. Rainier
Smith, Beatrice B. ..... Mt. Rainier
Simmell, Vincent ..... Cottage City
Seidenspinner, Arthur H. ..... Riverdale
Thomas, Arthur J. ..... Brookville
Tayman, Margaret ..... Hyattsville
Thompson, William H. ..... Hyattsville
Trueman, Guy H. ..... Camp Springs
Trotter, S. J. ..... Seat Pleasant
Wilson, W. Pierce ..... Brentwood
Willis, Virginis C. ..... Hyattsville
Waters, Joseph B., Jr. ..... Hyattsville
Willard, W. H. ..... Berwyn
Williams, Charles R. ..... Cottage City
Wyvill, Ida E. ..... Upper Marlboro
Wyvill, Michael T. ..... Upper Marlboro
White, Julian N. ..... Mitchellville
Watson, Marion R. (Mrs.) ..... Laurel Motor Co., Laurel
Washington, L. Daniel ..... Hyattsville
Woods, Edward M., Sr. ..... Glendale
Chaney, Isabelle ..... 105 Central Ave., Capitol Heights

SUPERVISORS OF ELECTIONS.

(All Terms Expire June, 1937.)

Name.		Address.
Albert O. Beall	(Rep.)	Upper Marlboro
Charles L. Seeley		Hyattsville
Samuel A. Wyvill	(Dem.)	Upper Marlboro

COUNTY BOARD OF EDUCATION.

Name.	Term Expires.	Address.
Mrs. Isabel A. Ray	1937	Chillum
Ormond W. Phair	1939	Laurel
Claude C. McKee	1941	Croome

BOARD OF BEER LICENSE COMMISSIONERS FOR PRINCE GEORGE'S COUNTY.

(Chapter 488, Acts of 1933.)
(All Terms Expire June 1, 1937.)

Name.		Address.
William H. Brooke	(Rep.)	Marlboro
Joseph S. Haas	(Rep.)	Mt. Rainier
Mary W. Browing	(Dem.)	Riverdale

QUEEN ANNE'S COUNTY.

County Seat—Centreville.

Origin of Name—After Queen Anne of England.

Date of Formation—1706. Area—375.36 square miles.

Court Terms—Jury, first Monday in May and November. Non-jury, fourth Monday in January and third Monday in July.

Orphans' Court Days—Every Tuesday.

Elected Officers.

(All elected officers may be addressed at the County Seat.)

Name.	Office.	Term Expires.
Edwin H. Brown, Jr.	State's Attorney	1939
William H. Carter	Clerk of the Circuit Court	1938
Norman S. Dudley	Register of Wills	1938
T. Herbert Everett	County Sheriff	1938
J. William Keith	County Treasurer	1939
Charles I. Boyle	County Commissioner	1938
J. Sudler Cockey	County Commissioner	1938
Joseph M. George	County Commissioner	1938
Henry H. Evans	Judge Orphans' Court (Chief)	1938
Palmer C. Pippin	Judge Orphans' Court	1938
James W. Stack	Judge Orphans' Court	1938
Vacancy	County Surveyor	

Officers Appointed by the Governor.

JUSTICES OF THE PEACE.

(All Terms Expire 1937.)

Name.	District.	Address.
R. B. Massey	1st	Sudlersville
Howard B. Pyle	2nd	Chestertown
W. Lloyd Ford	3rd	Centreville
Mrs. Mary Harper	4th	Stevensville
George Golt	4th	Chester
W. D. Price	5th	Queenstown
Mrs. Elsie D. Coursey	5th	Grasonville
J. West Thompson	(Police Justice at Large)	Centreville
Charles Nickerson	7th	Crumpton

NOTARIES PUBLIC.

(All Terms Expire May, 1937.)

Name.	Address.
Bishop, Nannie C.	Queenstown
Brown, Nelson J.	Church Hill
Brown, Grace K.	Centreville
Butler, Frances	Centreville
Cook, Benjamin R.	Main St., Queenstown
Coursey, Edward E.	Grasonville
Crowl, Verna	Centreville
Durney, Bertha G.	Centreville
Hobby, George T.	Centreville
Kelly, Louis	Stevensville
Legg, Barnes	Stevensville
Legg, Carlton R.	Stevensville
Massey, Lulu	Church Hill
Mitchell, Marian C.	Centreville
Morris, Katherine C.	Centreville
Parks, Mary M.	Commerce St., Centreville
Seward, Hilda T.	Centreville
Stafford, J. Wilbur	Sudlersville
Stafford, Katie E.	Templeville

Starkey, J. Carl	Centreville
Stokes, John F.	Sudlersville
Tuttle, W. Irving	Queenstown
Willis, Edward O.	Centreville
Wilson, Wm. R., Jr.	Ingleside
Yates, Bedford	Church Hill

SUPERVISORS OF ELECTIONS.

(All Terms Expire June, 1937.)

Name.		Address.
Harry Barton	(Rep.)	Queenstown
G. Aldred Walls		Sudlersville
Guerney Knotts	(Dem.)	Templeville

COUNTY BOARD OF EDUCATION.

Name.	Term Expires.	Address.
William McKenney, 3rd	1937	Centreville
George Vickers Hollingsworth	1939	Church Hill
Mrs. Pauline W. Tarbutton	1941	Sudlersville

ST. MARY'S COUNTY.

County Seat—Leonardtown.

Origin of Name—In honor of the Virgin Mary, the landing from the Ark and Dove at St. Mary's having been made on the Feast of the Annunciation.

Date of Formation—1637. Area—365.04 square miles.

Court Terms—Jury, third Monday in March and September. Non-jury, first Monday in June and December.

Orphans' Court Days—Second and fourth Tuesdays in each month.

Elected Officers.

(All elected officers may be addressed at the County Seat.)

Name.	Office.	Term Expires.
John H. T. Briscoe	State's Attorney	1939
Joseph M. Mattingly	Clerk of the Circuit Court	1938
Addie C. Maddox	Register of Wills	1938
J. Bernard Love	County Sheriff	1938
Harrison Hobbs	County Treasurer	1939
Clarence D. Bradburn	County Commissioner (1st Dist.)	1938
William P. Wise	County Commissioner (2nd Dist.)	1938
F. Harvey Bailey	County Commissioner (3rd Dist.)	1938
William C. Mattingly	Judge Orphans' Court (Chief)	1938
John H. Abell	Judge Orphans' Court	1938
Adam T. Wible	Judge Orphans' Court	1938
Charles A. Heard	County Surveyor	1939

Officers Appointed by the Governor.

JUSTICES OF THE PEACE.

(All Terms Expire 1937.)

Name.	District.	Address.
William S. Raleigh	1st	Ridge
Benjamin F. Redman	2nd	Valley Lee
John W. Wathen	3rd	Leonardtown
James A. Latham	4th	Hurry
James B. Davis	4th	Chaptico
Theodore B. Carpenter	4th	Budd's Creek
Harry Davis	5th	Mechanicsville
Phillip T. Graves	6th	Laurel Grove P. O.
Paul J. Bailey	7th	Dynard
Thomas G. Strickland	8th	Jarboesville

NOTARIES PUBLIC.

(All Terms Expire May, 1937.)

Name.	Address.
Abell, J. Bernard	Clements
Bell, J. Ernest	Pearson
Bowen, Paul I.	Leonardtown
Calloway, William L.	Calloway
Combs, Thomas L.	Great Mills
Dameron, J. Spencer	Dameron
Dent, Benjamin E.	Drayden
Fowler, Zack M.	Chaptico
Greenwell, C. B., Jr.	Leonardtown
Greenwell, Mary Catharine	Leonardtown
Guy, J. Stanton	Clements
Herbert, Charles P.	Mechanicsville
Hooper, S. Gilbert	Ridge
Hunt, Robert M.	Loveville
Knight, George Morgan, Jr.	Leonardtown
Mattingly, Mrs. A. Madeline	Abells P. O.
Miles, George S.	Leonardtown
Raley, Stanley L.	St. Inigoes
Waring, Edward J.	Leonardtown
Williams, Lawrence P.	Ridge
Wise, W. H. B.	Leonardtown
Waring, Ethel K.	Chaptico

SUPERVISORS OF ELECTIONS.

(All Terms Expire June, 1937.)

Name.		Address.
Preston E. Insley	(Rep.)	Hollywood
John H. Oliver		Dynard
J. Clarence Latham	(Dem.)	Clements

COUNTY BOARD OF EDUCATION.

Name.	Term Expires.	Address.
George R. Quirk	1937	Pearson
Mrs. Agnes K. Herbert	1939	Mechanicsville
Mrs. George M. Knight	1941	Leonardtown

SOMERSET COUNTY.

County Seat—Princess Anne.

Origin of Name—After Mary Somerset, sister of Cecilius Lord Baltimore.

Date of Formation—1666. Area—334.89 square miles.

Court Terms—Jury, second Monday in April and fourth Monday in September. Non-jury, second Monday in January and July.

Orphans' Court Days—Every Tuesday in every month.

Elected Officers.

(All elected officers may be addressed at the County Seat.)

Name.	Office.	Term Expires.
F. Kirk Maddrix	State's Attorney	1939
J. Millard Tawes	Clerk of the Circuit Court	1938
Florence E. Dryden	Register of Wills	1938
William H. Dryden	County Sheriff	1938
* Bozman, Carlos	County Treasurer	1939
W. Clyde Ford	County Commissioner	1938

* Appointed by County Commissioners.

Frank L. Porter	County Commissioner	1938
L. Cooper Dize	County Commissioner	1938
Henry Bedsworth	Judge Orphans' Court	1938
Charles W. Goldsborough	Judge Orphans' Court (Chief)	1938
Warren C. Gunby	Judge Orphans' Court	1938

Officers Appointed by the Governor.

JUSTICES OF THE PEACE.

(All Terms Expire 1937.)

Name.	District.	Address.
R. Mark White	1st	Princess Anne
Herbert S. Wilson	6th	Upper Hill
Edward P. Wyatt	7th	Crisfield
A. P. Bradshaw	10th	Smith's Island, Ewell P. O.

NOTARIES PUBLIC.

(All Terms Expire May, 1937.)

Name.	Address.
Andrews, Arthur	Deals Island
Bloodsworth, Dorothy H.	Princess Anne
Barnes, Benjamin L.	Princess Anne
Bozman, Gertrude H.	Princess Anne
Coster, Marguerite	Deals Island
Dashiell, A. T.	Kingston
Dryden, Mrs. Elva Waller	Pocomoke (R. F. D.)
Evans, Mildred	Crisfield
Gandy, Miss Vivian	Crisfield
Gorsuch, Mrs. Myrtle	Crisfield
Green, George A.	Marion
Holland, Fred N.	Crisfield
Holland, John S.	Crisfield
Horner, Louise T.	Princess Anne
Hundley, Bessie	Crisfield
Handy, Addie	Marion Station
Hearn, Charles E.	Crisfield
Jones, Nell D	Princess Anne
Jones, Rachell Moore	Crisfield
Lawson, Mrs. Aurelia P.	Marion
Massey, George H., Jr.	Crisfield
Norris, Miss Juliet	Crisfield
Nelson, Herman F.	Crisfield
Newton, J. Elmer	Prince William St., Princess Anne
Pilchard, Miss Eunice	Princess Anne
Sterling, Benson W.	Crisfield
Sterling, Olin W.	Crisfield
Sudler, Samuel H.	Princess Anne
Tawes, J. Edwin	Crisfield
Tull, Gordon	Princess Anne
Tull, H. Parker, Jr.	Crisfield
Webster, W. Edelen	Deals Island
White, Lottie M.	Princess Anne
Wilson, O. E.	Princess Anne
Wilson, Minnie L.	Eden

SUPERVISORS OF ELECTIONS.

(All Terms Expire June, 1937.)

Name.		Address.
George W. Lawson	(Rep.)	Crisfield
James B. Hankins		Princess Anne
James E. Byrd	(Dem.)	Princess Anne

COUNTY BOARD OF EDUCATION.

Name.	Term Expires.	Address.
Murray E. Ward	1937	Crisfield
Melvin L. Beauchamp	1938	Chance
John E. Holland	1939	Princess Anne
Hosea C. Webster	1940	Deal Island
R. Brice Whittington	1941	Marion Station
Harry B. Miles	1942	Upper Fairmount

TALBOT COUNTY

County Seat—Easton.

Origin of Name—After Grace Talbot, daughter of George, first Lord Baltimore.

Date of Formation—1661. Area—271.82 square miles.

Court Terms—Jury, third Monday in May and November. Non-jury, first Monday in February and fourth Monday in July.

Orphans' Court Days—Every Tuesday, except Election Day.

Elected Officers

(All elected officers may be addressed at the County Seat.)

Name	Office	Term Expires
Oliver S. Mullikin	State's Attorney	1939
Thomas J. Faulkner	Clerk of the Circuit Court	1938
J. Dawson Stafford	Register of Wills	1938
Samuel G. Carroll	County Sheriff	1938
Charles B. Adams	County Treasurer	1939
William S. Marvel	County Commissioner	1938
Owen S. Harrison	County Commissioner	1938
William J. Shortall	County Commissioner	1938
Frank T. Lowe	Judge Orphans' Court (Chief)	1938
Thomas J. Slaughter	Judge Orphans' Court	1938
Thomas M. Jenkins	Judge Orphans' Court	1938
Vacancy	County Surveyor	

Officers Appointed by the Governor.

JUSTICES OF THE PEACE.

(All Terms Expire 1937.)

Name.	Dist.	Address.
Edward Tylor Miller (Police Justice)	1st	Easton
Hiram Leavenworth Holden, Jr.	1st	Easton
J. Fred Wallace	1st	Easton
Robert S. Dodson (Police Justice)	2nd	St. Michaels
George Krill	2nd	St. Michaels
Oswald L. Corkran	3rd	Trappe
Lee Thompson (Police Justice)	3rd	Oxford

NOTARIES PUBLIC

(All Terms Expire May, 1937.)

Name.	Address.
Atkinson, Louise Sherwood	Easton
Alford, Harry C.	Oxford
Blades, Lola M.	Easton
Biery, Lewis E.	Easton
Barwick, Dorothy Grace	Route 1, Cordova
Bennett, Grace W.	Easton
Burkhardt, Rosetta	Easton
Corkran, Muriel B.	Trappe

Covey, Naomi ..... Easton
Corkran, Oliver Lee ..... Trappe
Chaplain, James S. ..... Easton
Collison, Clarence L. ..... Easton
Daffin, Eleanor McN. ..... Easton
Fleming, Elma ..... Easton
Farmer, Geraldine ..... S. Talbot St., St. Michaels
Griffen, Mrs. Elsie T. ..... Easton
Griffith, Virginia S. ..... Easton
Harrison, Marvin ..... Wittman
Harrison, Charles Eugene ..... Wittman
Hopkins, William E. ..... Easton
Hopkins, Edward Roy ..... Queen Anne
Harrison Flora E. ..... St. Michaels
Jackson G. Frank ..... Tilghman
James, Alice H. ..... Easton
Jefferson, Horace R. ..... St. Michaels
Kemp, Mary E. ..... Idlewilde Ave., Easton
Kissinger, Clarence A. ..... Easton
Kemp, Mrs. Nellie W. ..... Trapppe
Killen, Edna V. ..... Easton
Lednum, L. Emory ..... Easton
Landon, Harry E. ..... Sherwood
Lyons, William Raymond ..... Easton
Langrell, E. P. ..... St. Michaels
LeCompte, D. Hughes ..... St. Michaels
Morton, Linda A. ..... Easton
Meintzer, William C. ..... Easton
Newman, Gilbert ..... Easton
Newman, Mary P. ..... Bellevue
Parks, Walton W. ..... Box 615, Easton
Pilsch, Frank ..... Easton
Poore, William Gilbert ..... Bozman
Poole, Caroline Fairbank ..... Easton
Quinn, Margaret N. ..... Easton
Reid, G. Barnes ..... Easton
Robinson, M. Edith ..... Cordova
Shook, Leland W. ..... Easton
Spence, Margaret Anna ..... Easton
Seymour, George A., Jr. ..... St. Michaels
Stewart, Maurice A. ..... Easton
Summers, Cecile E. ..... Easton
Slaughter, Harry D. ..... Cordova
Todd, Ruth P. ..... Easton
Taylor, Wilbur L. ..... Easton
Tucker, S. Lee ..... Easton
Townsend, Ralph A. ..... Easton
Thomas, Mrs. Anna C. ..... Wittman
Vinyard, Marie Gretzinger ..... Easton
Withgott, Helen ..... Easton
Wood, M. Virginia ..... Easton
Wood, Frances Hudson ..... Easton
Wright, Elizabeth ..... Easton
Wallace, Mata T. ..... Easton

SUPERVISORS OF ELECTIONS
(All Terms Expire June, 1937.)

Name.		Address.
Lewis George Warner	(Rep.)	Royal Oak
Courtland W. Roe	(Dem.)	Easton
Edward Hunteman		Cordova

COUNTY BOARD OF EDUCATION

Name.	Term Expires.	Address.
Mrs. Mary L. H. Wright	1937	Easton
Arthur F. Grace	1939	Easton
Earl Ashton Leonard	1941	St. Michaels

WASHINGTON COUNTY.
County Seat—Hagerstown.

Origin of Name—After General Washington.
Date of Formation—1776. Area—458.47 square miles.
Court Terms—Jury, second Monday in February, May and November. Non-jury, first Monday in August.
Orphans' Court Days—Tuesday and Friday in each week.

Elected Officers.

(All elected officers may be addressed at the County Seat.)

Name.	Office.	Term Expires.
Martin L. Ingram	State's Attorney	1939
Edward Oswald	Clerk of the Circuit Court	1938
Harry Newcomer	Register of Wills	1938
Max C. Malott	County Sheriff	1938
Harry E. Keedy	County Treasurer	1939
Harry Troupe Brewer	County Commissioner	1938
John Ankeney	County Commissioner	1938
Frank R. Beard, Sr.	County Commissioner	1938
Simon L. Downey	County Commissioner	1938
William C. Maugans	County Commissioner	1938
J. R. Ray Black	County Clerk	1939
Charles C. Ford	Judge Orphans' Court (Chief)	1938
Keller J. Beard	Judge Orphans' Court	1938
Lloyd K. Hoffman	Judge Orphans' Court	1938
Edward M. Schindel	County Surveyor	1939

Officers Appointed by the Governor.

JUSTICES OF THE PEACE.
(All Terms Expire 1937.)

Name.	District.	Address.
George D. Hicks (Magistrate for Juvenile Cases)		Hagerstown
John D. Dunn	Hagerstown	Hagerstown
C. Edward Heard	Hagerstown	22 E. North St. Hagerstown
Harry L. Harsh	2nd	Williamsport
Charles E. Henson of M.	4th	Clear Spring
Millard V. Crilley	5th	Hancock
Robert S. Clingan	6th	Boonsboro
Walter Sleasman	7th	Smithsburg

NOTARIES PUBLIC.

(All Terms Expire May, 1937.)

Name.	Address.
Alexander, John V.	Boonsboro
Annan, James C.	1928 Virginia Ave., Hagerstown
Alexander, Edna M.	120 Magnolia Ave., Hagerstown
Bachtell, Robert N.	83 W. Washington St., Hagerstown
Britner, Ronald O.	Williamsport
Bealer, Nellie C.	Gapland
Bower, William K.	120 N. Mulberry St., Hagerstown
Brandenburg, Edna G.	122 N. Potomac St., Hagerstown
Boyer, J. LeRoy	State Penal Farm, Hagerstown
Browne, Fay	Smithsburg
Brewer, G. L.	Clearspring
Brey, George	45 E. Washington St., Hagerstown
Buxton, George W.	Keedysville
Baker, I. Catherine	209 Arcade Bldg., Hagerstown
Baker, Charlotte E.	11 N. Jonathan St., Hagerstown
Bachtell, Edward L.	Smithsburg
Baker, John K., Jr.	516 Reynolds St., Hagerstown
Baker, Catherine R.	516 Reynolds St., Hagerstown
Brennan, Charlotte P.	Clearspring
Barton, R. H.	55 E. Washington St., Hagerstown
Bloom, Josiah S.	Tilghmanton, Boonsboro (R. D.)
Brenner, Walter Dallas, Sr.	S. Main St., Smithsburg
Bloom, Myron L.	(St. James) Lydia
Bowers, Katheryn	320 S. Potomac St., Hagerstown
Baltzley, Janet E.	817 View St., Hagerstown
Brenner, Eliza J.	14 Randolph St., Hagerstown
Bayard, Kathleen E.	223 Summit Ave., Hagerstown
Crow, Rickard	Hagerstown
Conley, Marie A.	45 E. Washington St., Hagerstown
Carty, E. Jane	Hagerstown
Ceafoss, Augusta M.	35 E. North St., Hagerstown
Claudy, Louise V.	895 W. Washington St., Hagerstown
Coffman, Ira S.	1711 Virginia Ave., Hagerstown
Crowl, Goldie M.	Boonsboro
Cryer, James B.	Hagerstown
Callaway, Daniel E.	650 N. Prospect St., Hagerstown
Cushen, E. R.	602 Summit Ave., Hagerstown
Dellinger, Otis W.	148 W. Franklin St., Hagerstown
Delphey, Chester F.	442 Summit Ave., Hagerstown
Detrich, Edna R.	227 W. Side Ave., Hagerstown
Dorsey, Arthur H.	Sharpsburg
Davis, Frances B.	22 N. Mulberry St., Hagerstown
Darner, Edgar S.	273 S. Potomac St., Hagerstown
Ditto, Charles C.	620 Salem Ave., Hagerstown
DeLawter, George Ernest	Highfield
Everly, Clarence W.	Funkstown
Frick, George K.	Downsville, Williamsport (R. F. D.)
Fishel, Walter S.	Boonsboro
Ford, Hugh A.	Boonsboro
Ford, Geraldine V.	Boonsboro
Fiery, Wilbur	W. Washington St., Hagerstown
Friend, Alice F.	Lydia
Fugua, Thelma E.	50 Summit Ave., Hagerstown
Greene, William E.	83 W. Washington St., Hagerstown
Gruber, F. Virginia	638 Highland Way, Hagerstown
Geeting, Russell H.	Keedysville

Gehr, Pearl L. ..... Hagerstown
Geary, M. Josephine ..... 425 W. Franklin St., Hagerstown
Gibney, Ralph I. ..... 818 W. Washington St., Hagerstown
Gerber, Mrs. Adele ..... Hancock
Hahn, Dorothy L. ..... 817 Mulberry St., Hagerstown
Harbaugh, Rachael Margaret ..... Hagerstown
Harrison, Ruth M. ..... R.F.D. Hagerstown
Hollyday, William C. ..... Benevola
Hines, M. Lorraine ..... 20 Summit Ave., Hagerstown
Hughes, Virginia B. ..... Funkstown
Happel, W. Emory ..... Highfield
Himelright, Alice S. ..... 229 Summit Ave., Hagerstown
Hartman, Marie B. ..... 1419 Virginia Ave., Hagerstown
Hoffman, Irwin F. ..... 235 S. Potomac St., Hagerstown
Hartle, Calvert K. ..... 119 East Ave., Hagerstown
Hartman, H. M. ..... 1029 Potomac Ave., Hagerstown
Harsh, Charles N. ..... Williamsport
Hoffman, Katherine E. ..... Fountain Head Heights, Hagerstown
Henson, Flora Fay ..... Clearspring
Johnson, Lawrence R. ..... 28 McKee Ave., Hagerstown
Jenkins, Theodore P. ..... W. Main St., Hancock
Jones, George D. ..... 605 Virginia Ave., Hagerstown
Jenkins, Mildred M. ..... 822 Mulberry Ave., Hagerstown
Jones, Edgar C. ..... Arcade Bldg., Hagerstown
Kline, Mary J. ..... 122 W. Washington St., Hagerstown
Kiracofe, Wanda K. ..... 301 W. Side Ave., Hagerstown
Lightner, J. W. ..... 725 George St., Hagerstown
Lambillotte, Helen M. ..... 125 E. North St., Hagerstown
Lantz, Paul Unger ..... 122 E. Washington St., Hagerstown
Lumm, Gladys C. ..... 234 Summit Ave., Hagerstown
Lefevre, Bertha ..... Sheriff's Office, Court House, Hagerstown
Lynch, T. F. ..... 1900 Virginia Ave., Hagerstown
Knicley, Larence ..... 136 S. Potomac St., Hagerstown
Lindsay, Spencer G. ..... 13 Winter St., Hagerstown
Matthews, Samuel O., Sr. ..... Hagerstown
Marmaduke, John H. ..... Fairplay
Madison, James L. ..... Williamsport
Martin, Nellie I. ..... 141 Summit Ave., Hagerstown
Miller, Mary Louise ..... Clearspring
Minnich, Mabel M. ..... 123 W. Washington St., Hagerstown
Mullendore, S. Homer ..... Hagerstown
Mullendore, Jennings Lee ..... 60 E. Irvin Ave., Hagerstown
Methven, E. Madeline ..... 331 S. Potomac St., Hagerstown
Miller, Nellie A. ..... 403 Howard St., Hagerstown
Marpel, W. Lawrence ..... 304 W. Howard St., Hagerstown
McKinley, A. Hart ..... Hancock
McClannahan, S. L. ..... 18 W. Potomac St., Williamsport
McLaughlin, Betty Jane ..... Hagerstown
Mogensen, Edwin G. ..... 615 Highland Way, Hagerstown
Mumma, Margaret A. ..... 519 W. Washington St., Hagerstown
Nicely, Mary E. ..... Hagerstown
Negley, Bertha M. ..... 124 Randolph Ave., Hagerstown
Newman, Hoy D. ..... Smithsburg
Newcomer, Harry S., Jr. ..... W. Church St., Hagerstown
Neikirk, D. Earl ..... 318 S. Potomac St.. Hagerstown
O'Connell, John C. ..... 412 Potomac Ave., Hagerstown
Phillips, Eleanor E. ..... Hagerstown
Poffenberger, Jacob B. ..... P. O. Box F, Williamsport
Pryor, Catherine O. ..... Thomas Bldg., N. Jonothan St., Hagerstown

Papa, Teresa L. ..... 137 W. Washington St., Hagerstown
Poole, Hubert A. ..... 1004 Pennsylvania Ave., Hagerstown
Potter, M. Elizabeth ..... 210 W. Franklin St., Hagerstown
Rowland, Arian H. ..... 139 N. Potomac St., Hagerstown
Remsburg, Louise ..... Sharpsburg
Russell, Thelma V. ..... 45 N. Potomac St., Hagerstown
Rowe, N. B. ..... 45 N. Potomac St., Hagerstown
Routzahn, C. E. ..... Breathedsville
Riser, Leah B. ..... Court Place, Hagerstown
Rauth, Philip A. ..... Hancock
Remsburg, Mildred ..... 122 W. Washington St., Hagerstown
Rohrer, Katherine E. ..... Chewsville
Renner, Ruth M. ..... 26 Winter St., Hagerstown
Skiles, Gertrude B. ..... 456 Summit Ave., Hagerstown
Spilman, Elizabeth M. ..... 481 Potomac Ave., Hagerstown
Shifler, Guy M. ..... Hagerstown
Shervin, W. Hampton ..... 1105 Hamilton Blvd., Hagerstown
Sleasman, Sarah E. ..... Smithsburg
Spickler, Helen ..... Clearspring (Route 1)
Spickler, T. Madeline ..... Hagerstown (Route 2)
Stouffer, Madeline R. ..... 1034 Hamilton Blvd., Hagerstown
Stottlemyer, O. Jesse ..... Mealey Pkwy., Hagerstown
Sleasman, Stella I. ..... Smithsburg
Snyder, William R. ..... 928 Mulberry Ave., Hagerstown
Slifer, Willard F. ..... Moller Apts., Hagerstown
Stouffer, Violet M. ..... 114 E. Franklin St., Hagerstown
Stouffer, Katherine A. ..... 114 E. Franklin St., Hagerstown
Sprecher, A. Roy ..... R. D. 2, Hagerstown
Smith, Mrs. Genevie ..... Hancock
Smith, Rose I. ..... E. Irvin Ave., Hagerstown
Spessard, Louise P. ..... Route No. 1, Hagerstown
Tyler, G. W. ..... 826 Woodland Way, Hagerstown
Thomas, Lillie C. ..... 14 Hill Crest Rd., Hagerstown
Tenney, Edward M. ..... 31 N. Jonathan St., Hagerstown
Toms, Ethel P. ..... 109 W. Washington St., Hagerstown
Vance, Jos. H. ..... Hagerstown
Weddle, Naomi E. ..... Maple Ave. and Forest Drive, Hagerstown
Willis, J. O. ..... 203 S. Potomac St., Hagerstown
Winter, Evelyn J. ..... 201 E. Franklin St., Hagerstown
Woessner, Ruth N. ..... 222 W. Franklin St., Hagerstown
Willhide, Mildred C. ..... 401 S. Potomac St., Hagerstown
Younkins, Frank W. ..... 41 E. Antietam St., Hagerstown
Yourtee, Leon R. ..... Brownsville
Yost, Ruby M. ..... 134 E. Franklin St., Hagerstown
Zeigler, Marshall F. ..... R. No. 5, Leitersburg, Hagerstown

SUPERVISORS OF ELECTIONS.

(All Terms Expire June, 1937.)

Name.		Address.
Samuel K. Eckis	(Rep.)	Williamsport
Robert G. Foltz		Hagerstown
Robert B. Boyle	(Dem.)	Hagerstown

SUPERVISORS OF ELECTIONS FOR HAGERSTOWN

(All Terms Expire February, 1937.)

Name.		Address.
John T. Hellene	(Rep.)	Hagerstown
William O. Heil		Hagerstown
William P. Rauth	(Dem.)	Hagerstown

REGISTER OF VOTERS FOR HAGERSTOWN

(All Terms Expire February, 1937.)

Name.	District.	Address.
Julia M. Warner	Ward 1, Precinct 1	Hagerstown
John L. Wiebel	Ward 2, Precinct 2	Hagerstown
Norman Rice	Ward 2, Precinct 2	Hagerstown
Lenora G. Mumma	Ward 2, Precinct 3	Hagerstown
Rankin A. Stouffer	Ward 2, Precinct 4	Hagerstown
Charles C. Dysert	Ward 3, Precinct 1	Hagerstown
William Krotzer	Ward 3, Precinct 2	Hagerstown
J. Edward Braungard	Ward 3, Precinct 3	Hagerstown
Charles W. Huyett	Ward 4, Precinct 1	Hagerstown
Francis Duffey	Ward 4, Precinct 2	Hagerstown
Oscar M. Corderman	Ward 5, Precinct 1	Hagerstown
B. Howard Heckman	Ward 4, Precinct 3	Hagerstown
Culler Tice	Ward 5, Precinct 2	Hagerstown
Harry Clingan	Ward 5, Precinct 3	Hagerstown
Harry B. Stouffer	Ward 5, Precinct 4	Hagerstown

ASSISTANT REGISTER OF VOTERS FOR HAGERSTOWN

(All Terms Expire February, 1937.)

Name.	District.	Address.
William W. Palmer	Ward 1, Precinct 1	Hagerstown
E. Bane Snyder	Ward 2, Precinct 1	Hagerstown
Anna V. Wiebel	Ward 2, Precinct 2	Hagerstown
Fred J. Gable	Ward 2, Precinct 3	Hagerstown
Susan T. Stouffer	Ward 2, Precinct 4	Hagerstown
Josephine Dysert	Ward 3, Precinct 1	Hagerstown
Mary E. Braungard	Ward 3, Precinct 3	Hagerstown
Mildred Huyett	Ward 4, Precinct 1	Hagerstown
John Donaldson	Ward 4, Precinct 2	Hagerstown
Anna R. Heckman	Ward 4, Precinct 2	Hagerstown
Harold Hoffman	Ward 5, Precinct 1	Hagerstown
Albert Downs	Ward 5, Precinct 2	Hagerstown
William A. Startzman	Ward 5, Precinct 3	Hagerstown
Harry E. Pangle	Ward 5, Precinct 4	Hagerstown

COUNTY BOARD OF EDUCATION.

Name.	Term Expires.	Address.
Mrs. Sara Macias Stouffer	1937	114 E. North St., Hagerstown
Harry E. Newkirk	1938	Big Spring
Cyrus D. Bell	1939	Williamsport
Ralph S. Stauffer	1940	208 Irvin Ave., Hagerstown
J. Forney Young	1941	Hagerstown
Benjamin F. Snyder	1942	Smithsburg

BOARD OF LICENSE COMMISSIONERS FOR WASHINGTON COUNTY.

Name.	Term Expires.	Address.
Thomas M. Simpson	1939	Hagerstown
John B. Huyett	1939	802 W. Washington St., Hagerstown
Bruce C. Lightner	1939	Hagerstown

WICOMICO COUNTY.

County Seat—Salisbury.

Origin of Name—From wicko-mekee, where houses are built, *i. e.*, a village on the stream.

Date of Formation—1867. Area—378.37 square miles.

Court Terms—Jury, second Monday in March and September. Non-jury, first Monday in January and July.

Orphans' Court Days—Every Tuesday of each month.

Elected Officers.

(All elected officers may be addressed at the County Seat.)

Name.	Office.	Term Expires.
Rex Anderson Taylor	State's Attorney	1939
Ira D. Turner	Clerk of the Circuit Court	1938
J. Asbury Holloway	Register of Wills	1938
Charles H. Truitt	County Sheriff	1938
Charles W. Bennett	County Treasurer	1939
James S. Adkins	County Commissioner	1938
Louder N. Dukes	County Commissioner	1938
Walter H. Farlow	County Commissioner	1938
Ernest M. Larmore	County Commissioner	1938
Charles R. Parker	County Commissioner	1938
John W. Harrington	Judge Orphans' Court (Chief)	1938
Stansbury W. Farlow	Judge Orphans' Court	1938
Carl H. Smith	Judge Orphans' Court	1938
Roy E. Moore	County Surveyor	1939

Officers Appointed by the Governor.

JUSTICES OF THE PEACE.

(All Terms Expire 1937.)

Name.	District.	Address.
S. Roland Henry	1st	Mardela
Frank Langrell	3rd	Tyaskin
Owen McNeal	4th	Pittsville
Lambert W. Powell	4th	Parsonsburg
Marion A. Humphreys	5th, 9th and 13th	Salisbury
William R. Robertson	10th	Sharptown
William Frank Pilgrim	11th	Delmar
H. Carrollton Atkins	14th	Willards

NOTARIES PUBLIC.

(All Terms Expire May, 1937.)

Name.	Address.
Adkins, Fannie E.	Salisbury
Bennett, Darcy O.	Salisbury
Beach, Frank B.	Hebron
Baker, Laura D.	Salisbury
Byrd, L. Morris	Salisbury
Brittingham, Lida M.	Salisbury
Briddell, Elsie M.	Salisbury
Brewington, Mrs. Ruth L.	Bivalve
Bradley, Helen M.	Salisbury
Bounds, Beatrice B.	Fruitland
Bethord, Myrtle A.	Salisbury
Bethard, Mamie A.	Powellville
Bennett, Alice C.	Salisbury
Beard, Iva M.	Salisbury
Beauchamp, Irma E.	Salisbury

Cavanaugh, P. H. ..... Salisbury
Chatham, Gladys Mezick ..... Salisbury
Chatham, Meredith ..... Salisbury
Coulbourn, Elizabeth B. ..... Salisbury
Cooper, Edward H. ..... Sharptown
Calloway, C. C. ..... Salisbury
Dashiell, L. R. ..... Salisbury
Davis, James A. ..... Pittsville
Davis, Lillian Rayne ..... Willards
Davis, Louise R. ..... Willards
Dawson, Hannah W. ..... Salisbury
Doody, E. Pauline ..... Salisbury
Doran, John J. ..... Salisbury
Dykes, Lena R. ..... Salisbury
English, Herman W. ..... Salisbury
Fulton, E. C. ..... Salisbury
Farlow, Gertrude ..... Salisbury
Edwards, Thomas B. ..... Salisbury
Gillis, Flora P. ..... Quantico
Gladden, Althea K. ..... Salisbury
Hitch, Nettie M. ..... Salisbury
Hastings, Edgar W. ..... Salisbury
Harrington, Elva M. ..... Salisbury
Hayman, Clevie Hearne ..... Fruitland
Hayman, Levin G. ..... Rockawalking
Hills, Benjamin O. ..... Salisbury
Hopkins, Madelyn W. ..... Salisbury
Howard, Virginia Willey ..... Salisbury
Hughes, Alton E. ..... Salisbury
Holloway, Emma C. ..... Salisbury
Hastings, Mrs. Lena W. ..... Salisbury
Heaster, Elmer ..... Salisbury
Ingersoll, Nellie K. ..... Salisbury
Insley, Wade H. ..... Salisbury
Johnson, Isabel R. ..... Salisbury
Livingston, Buelah E. ..... Salisbury
Leonard, Vera F. ..... Salisbury
Langrall, Howard B. ..... Hebron
LeBel, Louis E. ..... Salisbury
Leighton W. Moore ..... Salisbury
Morison, Patrick A. ..... Salisbury
Mezick, Paul D. ..... Clara
Matthews, Mildred C. ..... Salisbury
Maddox, Eugene S. ..... Salisbury
McBriety, Ernest S. ..... Salisbury
Malone, Mabel H. ..... R. D. No. 4, Salisbury
Melson, George T. ..... Salisbury
Nock, Matthew A. ..... Salisbury
Nichols, Ralph E. ..... Delmar
Parsons, Louise E. ..... Salisbury
Parker, Jesse M. ..... Salisbury
Parker, Margie D. ..... Salisbury
Perdue, Alice C. ..... Parsonsburg
Pilgrim, Mrs. W. Frank ..... Delmar
Pope, Mildred W. ..... Salisbury
Powell, Beulah ..... Powellville
Pryor, Lola M. ..... R. F. D. No. 1. Salisbury
Pusey, Marian V. ..... Salisbury
Payne, Edna P. ..... Salisbury

Powell, Irene L.	Salisbury
Parker, Dorothy F.	Ocean City Blvd., Salisbury
Quillin, Clinton E.	Salisbury
Ragains, J. C.	Salisbury
Rencher, Helen H.	Jesterville
Richardson, R. Furman	Salisbury
Richardson, Ruth W.	Pittsville
Richardson, V. M.	Salisbury
Riggin, Gertrude	Salisbury
Robertson, W. H.	Mardela
Roberts, Lillie H.	395 Truitt St., Salisbury
Richardson, Dorothy A.	Salisbury
Ruark, Howard H.	Salisbury
Riley, M. Florence	Salisbury
Shockley, Sally I.	Salisbury
Smith, John E.	1003 E. Church St., Salisbury
Smith, Marion F.	Allen
Smythe, S. Stirling, Jr.	Salisbury
Stephens, George W.	DelMar
Smith, Miss Nancy	Salisbury
Tingle, Lester C.	Salisbury
Toadvine, William F.	Salisbury
Venables, Gladys A.	Salisbury
Ward, Irene E.	Salisbury
Wailes, Sarah L.	Salisbury
White, Anne A.	Salisbury
White, Isabel	Salisbury
Wilkinson, Doris M.	Hebron
Williams, J. Herman	Salisbury
Wilson, Price E.	Salisbury
Zimmerman, Mrs. Carrie T.	Nanticoke

SUPERVISORS OF ELECTIONS.

(All Terms Expire June, 1937.)

Name.		Address.
C. Ercell Wimbrow	(Rep.)	Salisbury
Uriah T. Gravenor		Sharptown
Charles H. Wier, Jr.	(Dem.)	Salisbury

COUNTY BOARD OF EDUCATION.

Name.	Term Expires.	Address.
Marion A. Humphreys	1937	Salisbury
C. Elmer Heaster	1939	Salisbury
Col. William B. Tilghman	1941	Salisbury

LIQUOR LICENSE CONTROL BOARD FOR WICOMICO COUNTY.

(All Terms Expire June, 1937.)

Name.	Address.
Edgar L. Bennett	Mardela
Harry C. Adkins	Salisbury
Charles J. Truitt	Salisbury

WORCESTER COUNTY

County Seat—Snow Hill.

Origin of Name—After the Earl of Worcester.

Date of Formation—1742. Area—482.54 square miles.

Court Terms—Jury, fourth Monday in March and second Monday in October. Non-jury, third Monday in January and July.

Orphans' Court Days—Every Tuesday in month.

Elected Officers.

(All elected officers may be addressed at the County Seat.)

Name.	Office.	Term Expires.
Thomas F. Johnson	State's Attorney	1939
Bessie Bowen	Clerk of the Circuit Court	1938
Paul Jones	Register of Wills	1938
Ernest C. West	County Sheriff	1938
Roger W. Lankford	County Treasurer	1939
Charles L. Mason	County Commissioner (1st Dist.)	1938
Samuel E. Shockley	County Commissioner (2nd Dist.)	1938
Thomas Y. Franklin	County Commissioner (3rd Dist.)	1938
John H. Gillis	Judge Orphans' Court (Chief)	1938
Isaac J. Davis	Judge Orphans' Court	1938
William S. Godfrey	Judge Orphans' Court	1938
Vacancy	County Surveyor	

Officers Appointed by the Governor.

JUSTICES OF THE PEACE.

(All Terms Expire 1937.)

Name.	District.	Address.
John T. Riley	1st	Pocomoke City
Walter W. Price	2nd	Snow Hill
A. Fred Hartman	2nd	Snow Hill
David S. Hickman	2nd	Snow Hill
Delos A. Cutright	3rd	Berlin
Virgil W. Hearne	5th	Bishopville
Fred A. Culver	9th	Berlin
Ralph B. Parsons	10th	Ocean City

NOTARIES PUBLIC.

(All Terms Expire May, 1937.)

Name.	Address.
Ardis, Cynthia	Pocomoke City
Ayres, Virginia D.	Ocean City
Blaine, James P., Jr.	Pocomoke City
Bradford, Berta M.	Snow Hill
Carmean, Edith B.	Snow Hill
Cropper, Reese F.	Berlin
Craigmile, William E.	Pocomoke City
Callahan, John H.	Pocomoke City
Corddry, Newell M.	Snow Hill
Cash, Mrs. Gertrude T.	Snow Hill
Duncan, Lynwood W.	Pocomoke City
Evans, Samuel A.	Pocomoke City
Fontaine, Lottie	Pocomoke City
Gladding, Edward A.	Pocomoke City
Hudson, Dorothy W.	Berlin
Hill, Edward M.	Snow Hill
Hickman, Russell O.	Whaleyville
Holland, C. Vincent	Berlin
Ingersoll, Ernest S.	624 Cedar St., Pocomoke City
Jones, Irma Kensey	Snow Hill
Jones, E. Maurice	Newark
Jones, Garland D.	Girdletree
Jones, Vera E.	Snow Hill
Keas, C. Wilbur	Berlin
Messick, Myra E.	Pocomoke City
Mumford, Allen R.	Ocean City

Murphy, Anna R.	Berlin
Mason, Alton F.	Pocomoke City
Mason, Homer L., Jr.	Stockton
Moore, Neva T.	Bishopville
Moore, Milton E.	Berlin
Magee, Raymond A.	Berlin
Mason, Orville A.	Pocomoke City
McMaster, Katharyn	Pocomoke City
Powell, Lekies	Pocomoke City
Pusey, Harvey C.	Snow Hill
Pollitt, Aza S.	Girdletree
Parsons, William S.	Snow Hill
Quillen, Dirickson, Jr.	Berlin
Riggin, Lena H.	Snow Hill
Richardson, Clayton T.	Snow Hill
Ross, Madge P.	Pocomoke City
Ringler, Lyda Mae	Bishopville
Richardson, Beulah P.	Snow Hill
Stevenson, Joseph C.	Pocomoke City
Smith, Lolita R.	Pocomoke City
Stevenson, Willard J.	Pocomoke City
Scarborough, Belle Eleanor	Girdletree
Taylor, Violet W.	Ocean City
Truitt, Frank W.	Ocean City
Taylor, Mary M.	Stockton
Taylor, W. Robert	Pocomoke City
Timmons, W. Earle	Berlin
Vincent, Nellie T.	Green St., Snow Hill
Walters, H. Merrill	Pocomoke City
Wilkinson, Emma B.	Pocomoke City
Williams, Hattie B.	Snow Hill
Warren, Lloyd L.	Berlin
Webb, Ethel B.	Snow Hill
Warren, Mary N.	Snow Hill
Young, Alice R.	Pocomoke City

SUPERVISORS OF ELECTIONS.

(All Terms Expire June, 1937.)

Name.		Address.
Carlton Powell	(Rep.)	Berlin
Robert N. Stagg		Snow Hill
Montgomery Stagg	(Dem.)	Snow Hill

COUNTY BOARD OF EDUCATION.

Name.	Term Expires.	Address.
Dr. Norman E. Sartorius	1937	Pocomoke City
Franklin Upshur	1939	Snow Hill
Frank B. Scarborough	1941	Girdletree

LIQUOR CONTROL BOARD OF WORCESTER COUNTY.

(All Terms Expire June, 1945)

Name.	Address.
John S. Whaley	Snow Hill
Archie H. Hardesty	Berlin
Barney F. Sturgis	Pocomoke City

POPULATION OF MARYLAND

According to Census of 1930

County.	Land Area in Square Miles, 1930	1930 Total Population	1930 Per Square Mile
State	9,870.32	1,631,526	164.1
Allegany	425.16	79,098	178.6
Anne Arundel	419.90	55,167	129.5
Baltimore	607.43	124,565	205.2
Baltimore City	78.72	804,874	10,188.3
Calvert	216.65	9,528	43.7
Caroline	322.06	17,387	54.5
Carroll	452.78	35,978	80.5
Cecil	351.22	25,827	68.5
Charles	457.78	16,166	34.8
Dorchester	580.94	26,813	46.6
Frederick	664.74	54,440	82.1
Garrett	664.25	19,908	29.1
Harford	442.75	31,603	71.5
Howard	252.88	16,169	64.7
Kent	283.36	14,242	50.5
Montgomery	497.04	49,206	94.4
Prince George's	486.17	60,095	124.7
Queen Anne's	375.36	14,571	39.9
St. Mary's	365.04	15,189	40.9
Somerset	334.89	23,382	70.6
Talbot	271.82	18,583	69.3
Washington	458.47	65,882	143.5
Wicomico	378.37	31,229	84.2
Worcester	482.54	21,624	43.7

ALLEGANY COUNTY.

Minor Civil Division.	1930	1920	1910
Allegany County	79,098	69,938	62,411
District.			
1, Orleans	769	978	855
2, Oldtown	704	864	1,020
3, Flintstone	1,130	963	950
4, Cumerland Canal, that part outside of Cumberland city	105	1,047	2,200
5, Wills Creek, that part outside of Cumberland city	558	614	540
6, Cumberland River, that part outside of Cumberland city	519	235	464
7, Rawlings	1,795	803	842
8, Westernport	5,368	6,068	4,701
Luke town	1,064	.....	.....
Westernport town	3,440	3,977	2,702
9, Barton	1,493	1,548	1,550
Barton town	689	765	.....
10, Lonaconing	1,908	2,060	2,233
Lonaconing town, total	2,426	2,054	1,553
In Dist. 10	1,180	1,397	490
In Dist. 15	1,246	657	1,063

	1930	1920	1910
11, Frostburg	985	1,505	1,508
Frostburg town, total	5,588	6,017	6,028
In Dist. 11	654	766	769
In Dist. 12	760	852	896
In Dist. 26	1,607	1,671	1,667
In Dist. 28	1,546	1,537	1,636
In Dist. 32	1,021	1,191	1,060
12, Frostburg	1,384	1,463	1,408
Frostburg town (see Dist. 11).			
13, Mount Savage	3,100	3,185	3,037
15, Lonaconing	2,349	2,452	2,439
Lonaconing town (see Dist. 10).			
16, North Branch	1,219	705	741
17, Vale Summit	475	612	739
18, Midland	1,833	2,228	2,953
Midland town	865	910	1,173
19, Shaft	875	1,011	1,296
20, Ellerslie	1,300	787	1,182
21, Gross	773	462	478
22, Union Street, that part outside of Cumberland city	383	817	568
23, Decatur Street, that part outside of Cumberland city	198	423	272
24, Eckhart	1,825	1,629	2,052
25, Pekin	665	650	687
26, Frostburg	1,945	1,854	1,924
Frostburg town (see Dist. 11).			
27, Gilmore	630	689	696
28, Frostburg	1,812	1,833	1,966
Frostburg town (see Dist. 11).			
29, La Vale	2,626	1,288	.....
30, Zihlman	494	.....	.....
31	671	.....	.....
32, Frostburg	1,187	1,328	1,271
Frostburg town (see Dist. 11).			
33	273	.....	.....
Cumberland city, total	37,747	29,837	21,839
In Dist. 4	13,875	.....	7,140
In Dist. 5	6,734	.....	4,859
In Dist. 6	6,869	.....	3,568
Dist. 14, entire	2,059	.....	2,081
In Dist. 22	4,348	.....	2,162
In Dist. 23	3,862	.....	2,029

ANNE ARUNDEL COUNTY.

Minor Civil Division.	1930	1920	1910
Anne Arundel County	55,167	43,408	39,553
District.			
1	3,507	3,613	3,833
2	8,885	6,489	5,437
Arundel-on-the-Bay town	1	12	9
3	7,611	4,881	5,095
4	9,251	9,257	4,486
5	9,452	3,893	7,767
6	12,531	11,214	8,609
Annapolis City	12,531	11,214	8,609
7	1,593	.....	.....
8	2,337	4,061	4,326

BALTIMORE COUNTY.

Minor Civil Division.	1930	1920	1910
Baltimore County	124,565	74,817	122,349
District.			
1	17,055	9,819	10,620
2	6,314	4,755	4,711
3	6,409	3,987	11,780
4	7,171	5,499	5,102
5	1,960	2,116	2,280
6	1,419	1,662	1,762
7	3,164	2,873	3,165
8	5,651	5,570	5,635
9	13,697	6,664	16,363
10	2,170	2,288	2,416
11	6,388	5,196	4,815
12	11,556	4,162	25,983
13	10,466	4,588	8,576
14	8,303	3,500	8,310
15	22,842	12,138	10,831

BALTIMORE CITY.

Minor Civil Division.	1930	1920	1910
Baltimore city	804,874	733,826	558,485

CALVERT COUNTY.

Minor Civil Division.	1930	1920	1910
Calvert County	9,528	9,744	10,325
District.			
1, Solomons Island	3,488	3,876	4,240
Solomons town	246	283	318
2, Prince Frederick	2,892	2,876	2,828
3, Sunderland	3,148	2,992	3,257
North Beach Town	107	.....	.....

CAROLINE COUNTY.

Minor Civil Division.	1930	1920	1910
Caroline County	17,387	18,652	19,216
District.			
1, Henderson	1,711	1,834	2,105
Goldsboro town	211	224	201
Marydel town	127	.....	.....
2, Greensboro	2,570	2,739	2,711
Bridgetown town	33	26	19
Greensboro town	760	668	609
3, Denton	3,330	3,394	3,481
Denton town	1,604	1,570	1,481
4, Preston	2,291	2,448	2,562
Preston town	315	784	288
5, Federalsburg	2,731	2,681	2,359
Federalsburg town	1,369	1,288	1,050
6, Hillsboro	1,502	1,701	1,909
Hillsboro town	200	222	209
7, Ridgely	1,839	2,219	2,361
Ridgely town	703	809	943
8, American Corner	1,413	1,636	1,728

CARROLL COUNTY.

Minor Civil Division.	1930	1920	1910
Carroll County	35,978	34,245	33,934
District.			
1, Taneytown	2,503	2,533	2,653
Taneytown town	938	800	824
2, Uniontown	1,904	1,945	2,149
3, Myers	1,707	1,815	1,911
4, Woolerys	2,629	2,743	2,634
5, Freedom	5,059	3,865	3,465
Sykesville town	661	610	565
6, Manchester	3,069	3,207	3,221
Manchester town	643	546	523
7, Westminster	7,903	6,695	6,509
Westminster city	4,463	3,521	3,295
8, Hampstead	2,404	2,259	2,273
Hampstead town	905	566	555
9, Franklin	1,104	1,220	1,276
10, Middleburg	1,082	1,032	1,107
11, New Windsor	1,817	1,901	1,981
New Windsor town	503	512	446
12, Union Bridge	1,537	1,693	1,446
Union Bridge town	862	1,082	804
13, Mount Airy	1,622	1,520	1,441
Mount Airy town, total	860	754	622
In Carroll Co.	660	556	428
In Frederick Co.	200	198	194
14, Berrett	1,638	1,817	1,868

CECIL COUNTY.

Minor Civil Division.	1930	1920	1910
Cecil County	25,827	23,612	23,759
District.			
1, Cecilton	1,994	2,215	2,564
Cecilton town	458	439	518
2, Chesapeake City	2,290	2,184	2,182
Chesapeake City town	1,016	958	1,016
3, Elkton	5,814	4,790	4,849
Elkton town	3,331	2,660	2,487
4, Fair Hill	1,775	1,826	1,914
5, North East	3,526	3,100	3,234
Charlestown town	286	177	274
North East town	1,412	1,112	974
6, Rising Sun	2,532	2,292	2,565
Rising Sun town	565	442	416
7, Port Deposit	6,067	5,036	4,175
Perryville town	704	652	635
Port Deposit town	963	1,090	1,394
8, Oakwood (Mount Pleasant)	853	1,140	1,090
9, Calvert (Brick Meeting House)	976	1,029	1,186

CHARLES COUNTY.

Minor Civil Division.	1930	1920	1910
Charles County	16,166	17,705	16,386
District.			
1, La Plata	1,923	2,001	2,050
La Plata town	332	300	269
2, Hill Top	792	1,206	1,855
3, Cross Roads	1,280	1,372	1,931
4, Allens Fresh	1,644	1,859	2,008
5, Harris Lot	1,801	1,905	1,969
Cobb Island town	14	.....	.....
6, White Plains	1,729	1,737	1,764
7, Pomonkey	2,671	3,124	1,589
Indian Head town	1,240	.....	.....
8, Bryantown	1,896	2,058	2,216
9, Patuxent	1,032	1,051	1,004
10, Marbury	1,398	1,392	.....

DORCHESTER COUNTY.

Minor Civil Division.	1930	1920	1910
Dorchester County	26,813	27,895	28,669
District.			
1, Fork	1,671	1,835	1,797
2, East New Market	1,809	2,008	2,068
East New Market town	222	271	280
Secretary town	361	398	409
3, Vienna	1,255	1,380	1,356
Vienna town	311	257	332
4, Taylors Island	692	767	1,005
5, Lakes	1,269	1,291	1,702
6, Hoopers Island	1,267	1,473	1,455
7, Cambridge	9,987	9,111	7,953
Cambridge town	8,544	7,467	6,407
8, Neck	985	1,098	1,305
9, Church Creek	730	939	1,070
10, Straits	1,170	1,342	1,999
11, Drawbridge	388	434	552
12, Williamsburg	715	773	830
13, Bucktown	730	852	775
14, Linkwood	816	923	1,089
15, Hurlock	2,138	2,230	2,292
Hurlock town	765	1,075	516
16, Madison	380	487	692
17, Salem	574	682	729
18, Elliot	237	270	.....

FREDERICK COUNTY.

Minor Civil Division.	1930	1920	1910
Frederick County	54,440	52,541	52,673
District.			
1, Buckeystown	2,566	2,688	2,779
Point of Rocks town	500	365	476
2, Frederick	15,882	12,560	11,531
Frederick city	14,434	11,066	10,411
3, Middletown	2,097	2,055	2,082
Middletown town	818	749	692
4, Creagerstown	893	900	1,027
5, Emmitsburg	2,870	2,954	3,226
Emmitsburg town	1,235	940	1,054
6, Catoctin	1,120	1,255	1,341
7, Urbana	1,820	1,997	2,279
8, Liberty	1,169	1,183	1,266
9, New Market	2,304	2,323	2,640
New Market town	294	274	320
10, Hauvers	1,456	1,802	1,327
11, Woodsboro	1,772	1,864	1,866
Woodsboro town	385	385	362
12, Petersville	1,471	1,401	1,393
13, Mount Pleasant	862	851	898
14, Jefferson	1,283	1,381	1,427
15, Thurmont	2,835	2,660	2,562
Thurmont town	1,185	1,074	903
16, Jackson	1,253	1,271	1,348
Myersville town	262	239	240
17, Johnsville	1,172	1,291	1,414
Mount Airytown, total	860	754	622
In Frederick County	200	198	194
In Carroll County	660	556	428
18, Woodville	1,207	1,306	1,426
19, Linganore	821	895	981
20, Lewistown	1,122	1,113	1,153
21, Tuscarora	1,040	1,010	1,086
22, Burkittsville	1,059	1,175	1,193
Burkittsville town	173	200	228
23, Ballenger	700	688	680
24, Braddock	674	664	712
25, Brunswick	3,671	3,905	3,721
Brunswick town	1,321	1,349	1,315
26, Walkersville	3,671	3,905	3,721
Walkersville town	623	596	582

GARRETT COUNTY.

Minor Civil Division.	1930	1920	1910
Garrett County	19,908	19,678	20,105
District.			
1, Swanton	1,030	1,206	1,365
2, Friendsville and Selbysport	1,758	1,793	2,016
Friendsville town	494	408	466
3, Grantsville	2,160	2,232	2,245
Grantsville town	400	264	248
4, Bloomington	809	788	1,164
Bloomington town	369	350	372

	1930	1920	1910
5, Accident	1,138	1,160	1,259
6, Sang Run	742	759	1,026
7, East Oakland	1,839	1,556	1,913
Loch Lynn Heights town	198	224	216
Mountain Lake Park town	322	231	335
Oakland town, total	1,583	1,225	1,366
In District 7	628	502	567
In District 14	955	723	799
8, Ryans Glade	2,313	2,139	1,554
9, Johnsons	670	740	792
10, Deer Park	1,213	1,267	1,256
Deer Park town	249	247	268
11, The Elbow	301	510	652
12, Bittinger	765	784	874
13, Kitzmillersville	1,967	2,452	1,551
Kitzmillersville town	827	1,044	865
14, West Oakland	2,780	2,292	2,438
Oakland town (see District 7).			
15, Avilton	423	.....	.....

HARFORD COUNTY.

Minor Civil Division.	1930	1920	1910
Harford County	31,603	29,921	27,965
District.			
1, Abingdon	4,418	2,554	2,514
2, Halls Cross Roads	6,959	6,813	5,213
Aberdeen town	1,240	1,067	616
3, Bel Air	7,117	6,596	6,463
Bel Air town	1,650	1,091	1,005
4, Marshall	4,253	4,175	4,383
5, Dublin	4,871	4,776	5,180
6, Havre de Grace	3,985	4,377	4,212
Havre de Grace city	3,985	4,377	4,212

HOWARD COUNTY.

Minor Civil Division.	1930	1920	1910
Howard County	16,169	15,826	16,106
District.			
1, Elk Ridge	2,977	2,483	2,365
2, Ellicott City	3,558	3,434	3,403
Ellicott City	1,216	1,246	1,151
3, West Friendship	1,798	1,892	2,100
4, Lisbon	2,645	2,738	2,931
5, Clarksville	2,031	2,110	2,351
6, Guilford	3,160	3,169	2,956

KENT COUNTY.

Minor Civil Division.	1930	1920	1910
Kent County	14,242	15,026	16,957
District.			
1, Masseys	2,620	2,980	3,342
Galena town	265	298	262
Millington town	371	368	399
2, Kennedyville	1,952	2,224	2,391
3, Worton (Betterton)	1,861	1,983	2,041
Betterton town	296	327	308
4, Chestertown	2,991	2,662	2,941
Chestertown town	2,809	2,537	2,735
5, Edesville	2,712	2,711	3,207
Rock Hall town	714	572	781
6, Fairlee	1,161	1,327	1,700
7, Pomona	945	1,139	1,335

MONTGOMERY COUNTY.

Minor Civil Division.	1930	1920	1910
Montgomery County	49,206	34,921	32,089
District.			
1, Laytonsville	1,687	1,599	1,866
Laytonsville town	146	133	133
2, Clarksburg	1,692	1,847	1,995
3, Poolesville	1,477	1,854	2,170
Poolesville town	197	325	175
4, Rockville	4,684	3,442	3,459
Garrett Park town, total	295	159	185
In District 4	250	108	111
In District 7	45	51	74
Rockville town	1,422	1,145	1,181
5, Colesville	2,306	2,301	2,234
6, Darnestown	1,566	1,489	1,589
7, Bethesda	12,018	4,757	3,217
Garrett Park town (see District 4).			
Glen Echo town	222	235	203
Northwest Park village	133	50	.....
Somerset town	298	200	173
8, Olney	2,492	2,617	2,826
Brookeville town	112	79	132
9, Gaithersburg	3,256	2,570	2,623
Gaithersburg town	1,068	729	625
10, Potomac	1,135	1,125	1,329
11, Barnesville	1,673	1,751	1,865
Barnesville town	119	149	154
12, Damascus	1,843	1,740	1,809
13, Wheaton	13,377	7,829	5,107
Kensington town	948	874	689
Takoma Park town, total	6,415	3,168	1,242
In Montgomery County	5,437	2,845	1,159
In Prince George's County	978	323	83

PRINCE GEORGE'S COUNTY

Minor Civil Division.	1930	1920	1910
Prince George's County	60,095	43,347	36,147
District.			
1, Vansville	1,521	3,203	2,628
Bladensburg town	816	597	460
Colmar Manor town	1,225	.....	.....
Cottage City town	938	.....	.....
3, Marlboro	1,798	1,494	1,593
Upper Marlboro town	420	385	361
4, Nottingham	1,513	1,532	1,606
5, Piscataway	2,297	1,848	2,421
Piscataway village	50	38	73
6, Spalding	3,921	2,557	2,192
Boulevard Heights town	227	.....	.....
7, Queen Anne	1,672	1,790	1,812
8, Aquasco	1,108	1,134	1,190
Eagle Harbor town	3	.....	.....
9, Surratts	1,480	1,111	1,138
10, Laurel	3,151	2,868	2,978
Laurel town	2,532	2,239	2,415
11, Brandywine	1,897	1,803	1,427
12, Oxon Hill	1,809	1,528	1,489
13, Kent	1,816	1,686	1,446
14, Bowie	2,672	2,437	1,963
Bowie town	694	677	.....
15, Mellwood	1,510	1,456	1,581
16, Hyattsville	5,198	3,180	2,772
Edmonston town	717	.....	.....
Hyattsville town	4,264	2,675	1,917
17, Chillum	8,214	5,168	3,168
Brentwood town	1,842	.....	.....
Mt. Rainier town	3,832	2,462	1,242
North Brentwood town	641	.....	.....
Takoma Park town, total	6,415	3,168	1,242
In Prince George's County	978	323	83
In Montgomery County	5,437	2,845	1,159
18, Seat Pleasant	7,022	4,670	2,660
Capitol Heights town	1,611	1,194	.....
Fairmount Heights town	1,218	.....	.....
19, Riverdale	2,895	1,809	.....
Riverdale town	1,533	.....	.....
Riverdale Heights town	405	.....	.....
20, Lanham	1,135	.....	.....
21, Berwyn	3,148	.....	.....
Berwyn Heights town	228	.....	.....

QUEEN ANNE'S COUNTY.

Minor Civil Division.	1930	1920	1910
Queen Anne's County	14,571	16,001	16,839
District.			
1, Dixon	1,974	2,386	2,526
Sudlersville town	279	276	247
2, Church Hill	1,726	2,028	2,089
Church Hill town	232	276	306
3, Centreville	3,502	3,841	3,886
Centreville town	1,291	1,765	1,435
4, Kent Island	2,196	2,120	2,262
5, Queenstown	2,592	2,499	2,795
Queenstown town	288	270	279
6, Ruthsburg	1,391	1,575	1,667
7, Crumpton	1,190	1,552	1,614
Crumpton town	202	227	228

ST. MARY'S COUNTY.

Minor Civil Division.	1930	1920	1910
St. Mary's County	15,189	16,112	17,030
District.			
1, Inigoes	2,043	2,255	2,137
2, Valley Lee	1,287	1,319	1,471
3, Leonardtown	3,071	2,913	2,982
Leonardtown town	697	557	526
4, Chaptico	1,574	1,732	1,942
5, Mechanicsville	1,801	1,871	2,050
Charlotte Hall village	67	69	.....
6, Hillville (Patuxent)	1,676	1,733	2,013
7, Milestown	1,977	2,195	2,416
8, Bay	1,445	1,758	1,635
9, St. George's Island	315	336	384

SOMERSET COUNTY.

Minor Civil Division.	1930	1920	1910
Somerset County	23,382	24,602	26,455
District.			
1, West Princess Anne	2,084	2,051	1,884
Princess Anne town, total	975	968	1,006
In District 1	595	620	588
In District 15	380	348	418
2, St. Peters	813	1,013	1,305
3, Brinkleys	2,506	2,469	2,914
4, Dublin	1,581	1,695	1,702
5, Mount Vernon	1,171	1,312	1,478
6, Fairmount	1,038	1,324	1,883
7, Crisfield	4,084	4,116	3,743
Crisfield city	3,850	4,116	3,468

	1930	1920	1910
8, Lawsons	1,955	2,233	2,283
9, Tangier	603	740	775
10, Smiths Island	777	781	813
11, Dames Quarter	565	671	933
12, Asbury	1,768	1,615	1,813
13, Westover	1,390	1,325	1,487
14, Deals Island	1,237	1,455	1,524
15, East Princess Anne	1,810	1,802	1,918
Princess Anne town (see District 1).			

TALBOT COUNTY.

Minor Civil Division.	1930	1920	1910
Talbot County	18,583	18,306	19,620
District.			
1, Easton	7,020	6,291	6,299
Easton town	4,092	3,442	3,083
2, St. Michaels	3,307	3,412	3,927
St. Michaels town	1,308	1,347	1,517
3, Trappe	3,201	3,587	4,144
Oxford town	915	998	1,191
Trappe town	226	236	273
4, Chapel	2,788	2,879	2,992
5, Bay Hundred	2,267	2,137	2,228

WASHINGTON COUNTY.

Minor Civil Division.	1930	1920	1910
Washington County	65,882	59,694	49,617
District.			
1, Sharpsburg	1,755	1,767	1,964
Sharpsburg town	818	832	960
2, Williamsport	3,199	3,144	2,899
Williamsport town	1,775	1,615	1,571
3, Hagerstown, that part outside of Hagerstown city	108	168	1,010
4, Clear Spring	2,008	1,867	1,835
Clear Spring town	539	538	621
5, Hancock	2,942	2,726	2,456
Hancock town	947	972	893
6, Boonsboro	2,151	1,882	1,848
Boonsboro town	894	1,044	759
7, Cavetown	1,894	1,940	1,765
Smithsburg town	598	586	481
8, Rohrersville	1,447	1,481	1,373
9, Leitersburg	1,284	1,168	1,256
10, Funkstown, that part outside of Hagerstown city	1,632	1,535	1,253
Funkstown town	700	620	568
11, Sandy Hook	1,393	1,496	1,624
12, Tilghmanton	1,195	1,130	1,201
13, Conococheague	1,685	1,391	1,371
14, Ringgold	1,567	1,426	1,290
15, Indian Spring	1,452	1,538	1,366

	1930	1920	1910
16, Beaver Creek	1,217	1,121	1,120
17, Hagerstown, that part outside of Hagerstown city	244	79	599
18, Chewsville	1,076	934	895
19, Keedysville	1,033	984	1,005
Keedysville town	393	394	367
20, Downsville	824	811	883
21, Hagerstown, that part outside of Hagerstown city	515	425	657
22, Hagerstown, that part outside of Hagerstown city	729	754	727
23, Wilsons	997	989	945
24, Hagerstown, that part outside of Hagerstown city	372	469	958
25, Hagerstown, that part outside of Hagerstown city	735	405	810
26, Halfway	1,567	.....	.....
Hagerstown city, total	30,861	28,064	16,507
In District 3	5,553	.....	1,733
In District 10	48	.....	.....
In District 17	4,397	.....	3,308
In District 21	4,950	.....	2,516
In District 22	5,060	.....	3,280
In District 24	4,113	.....	1,996
In District 25	6,740	.....	3,674

WICOMICO COUNTY.

Minor Civil Division.	1930	1920	1910
Wicomico County	31,229	28,165	26,815
District.			
1, Barren Creek	1,510	1,513	1,675
Mardela Springs town	370	.....	.....
2, Quantico	947	1,011	1,915
3, Tyaskin	1,247	1,550	1,824
4, Pittsburgh	1,635	1,628	1,632
Pittsville town	436	368	300
5, Parsons	5,759	4,494	4,511
Salisbury town, total	10,997	7,553	6,690
In District 5	3,947	2,473	2,727
In District 9	2,966	3,977	1,872
In District 13	4,084	1,103	2,091
6, Dennis	774	700	837
7, Trappe	974	2,096	1,918
8, Nutters	1,051	1,020	1,122
9, Salisbury	4,596	5,225	2,790
Salisbury town (see District 5).			
10, Sharptown	1,218	1,274	1,298
Sharptown town	727	713	722
11, Delmar	1,797	1,959	1,488
Delmar town	1,180	1,291	959
12, Nanticoke	1,631	1,782	2,367
13, Camden	4,319	1,672	2,529
Salisbury town (see District 5).			

	1930	1920	1910
14, Willards	1,059	1,012	909
Willards town	217	.....	.....
15, Hebron	1,315	1,229	.....
Hebron town	805	651	.....
16, Fruitland	1,397	.....	.....

WORCESTER COUNTY.

Minor Civil Division.	1930	1920	1910
Worcester County	21,624	22,309	21,841
District.			
1, Costens	4,566	4,581	4,145
Pocomoke City town	2,600	2,444	2,369
2, Snow Hill	3,489	3,539	3,816
Snow Hill town	1,604	1,684	1,844
3, East Berlin	4,592	4,283	3,905
Berlin town, total	1,480	1,366	1,317
In District 3	1,002	927	869
In District 9	478	439	448
Ocean City town	946	711	476
4, Newark	1,101	1,208	1,123
5, St. Martin	1,374	1,517	1,613
6, Colbournes	583	698	860
7, Atkinsons	974	1,166	1,185
8, Stockton	2,439	2,830	2,772
9, West Berlin	2,506	2,487	2,422
Berlin town (see District 3).			

STATE CENTRAL COMMITTEES

DEMOCRATIC STATE CENTRAL COMMITTEE,

Terms Expire 1938)

Joshua N. Warfield, Chairman and Treasurer,
16 West Saratoga Street, Baltimore.
Miss Lillian R. Forwood, Vice-Chairman,
Belair, Md.

Howard Bruce, National Committeeman.....Elkridge
Mrs. Elizabeth R. Menefee, National Committeewoman.....Cumberland

ALLEGANY COUNTY

John P. Shellhaus (Chairman).....Cumberland (or Mt. Savage)
Emma J. Barnett.....113 Virginia Ave., Cumberland
Bernard Hughes.....87 Spring St., Frostburg
John J. Meyers.....15 Market St., Cumberland
Michael A. O'Laughlin.....Main St., Westernport
Harold A. Powell.....706 Lafayette Ave., Cumberland

ANNE ARUNDEL COUNTY

William B. McCready (Chairman).....Annapolis
Mrs. Bessie Dorsey Moss.....Annapolis
Adolph C. Braun.....Eastport
Lewis H. Kelly.....Severn, Md.
George T. Smith.....Pasadena
John L. Stieff.....Linthicum Heights

BALTIMORE CITY

First Legislative District

Frank F. Damesyn.....1810 Bank St., Baltimore
Frederick Kemper.....3800 Fait Ave., Baltimore
Bernard A. McNally.....15 E. Franklin St., Baltimore

Second Legislative District

William Graff.....615 N. Lakewood Ave., Baltimore
Emily Stone Whiteley.....223 W. Lanvale St., Baltimore
Charles G. Ryan.....1111 Barclay St., Baltimore

Third Legislative District

E. Lee Kimball.....3160 Elmore Ave., Baltimore
John M. Knox.....2901 Halcyon Ave., Baltimore
Harry G. Talbott.....604 Venable Ave., Baltimore

Fourth Legislative District

Harry Goldman.....2326 Eutaw Place, Baltimore
Archie L. Phillips.....3700 Clipper Rd., Baltimore
Charles Dregant.....2208 W. North Ave., Baltimore

Fifth Legislative District

M. Harry Laib (Chairman).....603 N. Carrollton Ave., Baltimore
William P. Coolahan.....9 N. Monroe St., Baltimore
F. Murray Benson.....3804 Grantley Rd., Baltimore

Sixth Legislative District

Webster W. Griebel.....116 Warren Ave., Baltimore
William H. Brannan.....419 E. Gittings St., Baltimore
Samuel J. Preller.....1213 William St., Baltimore

BALTIMORE COUNTY

*John M. Dennis (Chairman).....Riderwood
Charles B. Bosley.....White Hall
Edward H. Burke.....West Chesapeake Avenue, Towson
George A. Gegner.....Anneslie, Govans P. O., Baltimore
Victor P. Noyes.....Gittings
Milton R. Smith.....Phoenix

*Deceased.

CALVERT COUNTY

Thomas J. Younger (Chairman) ..... Lower Marlboro
Ernest Denton ..... Mutual
Gordon B. Gibson ..... Huntington

CAROLINE COUNTY

A. W. Brumbaugh (Chairman) ..... Greensboro
Elmer T. Orme ..... Denton
Mrs. J. Kemp Stevens ..... Denton
Mrs. Ivy Jones ..... Greensboro
Mrs. Louise D. Wilson ..... Ridgely
Charles F. Handy ..... Federalsburg

CARROLL COUNTY

George E. Benson (Chairman) ..... Westminster
William E. Conaway ..... Westminster
Millard H. Weer ..... Sykesville
Robert W. Carter ..... Sykesville
Mabel A. C. Necker ..... Finksburg
Minnie Mitten ..... Westminster

CECIL COUNTY

John K. Burkley (Chairman) ..... Elkton
Mrs. Minnie Reed Caldwell ..... Chesapeake City
Mrs. Harriett M. Jenness ..... Colora
Mrs. Josephine A. Makcie ..... Fair Hill
Custis C. Price ..... Warwick
J. Mercer Terrell ..... Elkton

CHARLES COUNTY

Thomas P. McDonagh (Chairman) ..... La Plata
Thomas L. Higdon ..... Wayside
T. Henry Medley ..... Waldorf

DORCHESTER COUNTY

Charles E. Barnett (Chairman) ..... 202 High St., Cambridge
Oscar Aaron ..... Fishing Creek
Percy E. Collins ..... Hurlock
W. Hamilton Spedden ..... Church St., Cambridge
Francis H. Vincent, Jr. ..... Linkwood

FREDERICK COUNTY

William J. Grove (Chairman) ..... Lime Kiln
August T. Brust ..... West 5th Street, Frederick
James H. Gambrill, Jr. ..... Court St., Frederick
Ralph G. Kline ..... Elm Street, Frederick
B. O. Thomas ..... College Park, Frederick
David C. Winebrenner 3rd ..... Court Street, Frederick

GARRETT COUNTY

Grover C. Stemple (Chairman) ..... Oakland
Bernard I. Gonder ..... Oakland
R. E. Guard ..... Friendsville
Clarence Nicklow ..... Friendsville
S. K. Schlossnagle ..... Accident
Robert W. Sheckells ..... Swanton

HARFORD COUNTY

J. Wilmer Cronin (Chairman) ..... Aberdeen
Robert E. Esley ..... Bel Air
Thomas S. Gladden ..... Street
George T. Pennington ..... Havre de Grace
Fred W. Reasin ..... Havre de Grace
Robert L. Wheeler ..... Jarrettsville

HOWARD COUNTY

Milton W. Baxley (Chairman) ..... Jessups
Mortimer D. Crapster, Jr. ..... Woodbine
George L. Gardiner ..... Clarksville
Roger V. Laynor ..... Elkridge
Harold J. Stromberg ..... Marriottsville
Richard Talbott ..... Ellicott City

KENT COUNTY

Jennie B. Whaland (Chairman) ..... Chestertown
W. H. Cooper, Sr. ..... Chestertown
James W. Crouch ..... Chestertown
Elmer S. Jarman ..... Galena
Elizabeth B. Wilson ..... Rock Hall
Pricie M. Watson ..... Chestertown

MONTGOMERY COUNTY

Curtis Walker (Chairman) ..... 11 West Lennox St., Chevy Chase
Robert Peter, Jr. ..... Rockville
Ben G. Davis ..... Takoma Park
Z. M. Waters ..... Laytonville
Mrs. Annie E. Roach ..... 301 Montgomery St., Chevy Chase
Mrs. Lucy M. Offutt ..... Rockville

PRINCE GEORGE'S COUNTY

George N. Palmer (Chairman) ..... Seat Pleasant
Mary W. Browning ..... Riverdale
Henry W. Cord ..... Landover
Charles S. Early ..... Brandywine
Frank B. Smith ..... Mt. Rainier
John D. Smith ..... Beltsville

QUEEN ANNE COUNTY

James P. Brown (Chairman) ..... Church Hill
Mary C. Bishop ..... Queenstown
Genevieve Long ..... Stevensville
M. Grace Rambo ..... Sudlersville
H. F. McPherson ..... Centreville
Jesse Ryland ..... Crumpton

ST. MARY'S COUNTY

S. Bernard Burch (Chairman) ..... Mechanicsville
J. Frank Combs ..... California
W. Paul Cecil ..... Valley Lee
C. Byron Guy ..... Loveville
B. Gorman Swann ..... Piney Point
Joseph C. Mattingley ..... Leonardtown

SOMERSET COUNTY

Wallace M. Quinn (Chairman) ..... Crisfield
Harold H. Cullen ..... Crisfield
Edward R. Dize ..... Crisfield
Ralph W. Powell ..... Crisfield
John Hurley ..... Crisfield
Charles F. Richardson ..... Crisfield

TALBOT COUNTY

Norman M. Shannahan (Chairman) ..... St. Michaels
Harry R. Howeth ..... Tilghman's
Frank Pilsch ..... Easton
Edward A. Dudley ..... Easton

William G. Hopkins.....Cordova
S. T. James.....Easton
Nellis E. Cox.....Easton
John H. Coulby.....Easton

WASHINGTON COUNTY

W. Preston Lane, Jr. (Chairman).....Hagerstown
William D. Byron.....Williamsport
E. Stuart Bushong.....Hagerstown
Barry M. Hartle.....Hagerstown
Thomas Gilleece.....Hagerstown
W. Lee Elgin.....Hagerstown

WICOMICO COUNTY

Augustus Toadvine (Chairman).....Salisbury
A. Percy White.....Salisbury
Gordon H. Calloway.....Salisbury
Theodore S. Hearn.....Salisbury
Ella M. Armstrong.....Mardela Springs
L. Thomas Parker, Sr.....Salisbury

WORCESTER COUNTY

John L. Riley (Chairman).....Snow Hill
James E. Barnes.....Stockton
G. Hale Harrison.....Berlin
Elwood E. Matthew.....Pocomoke City
Harry C. Mears.....Pocomoke City
Wilmer S. Purnell.....Berlin

REPUBLICAN STATE CENTRAL COMMITTEE OF MARYLAND

(Terms Expires 1938)

William P. Lawson, Chairman
710 Keyser Building, Baltimore, Md.

Ovington E. Weller, National Committeeman,
Silver Spring, Md.

Mrs. Calvin N. Gabriel, National Committeewoman,
2413 St. Paul Street, Baltimore, Md.

ALLEGANY COUNTY

Hugh H. Hotchkiss, Chairman.....Cumberland
J. Charles Carter.....Eckhart Mines
James Park.....Lonaconing
Herbert H. Griffith.....80 W. Union St., Frostburg
James M. Conway.....200 Virginia Ave., Cumberland
Somerville Nicholson.....410 Fayette St., Cumberland
Grace S. Shaffer.....156 E. Union St., Frostburg

ANNE ARUNDEL COUNTY

John A. Lamon, Chairman.....Severna Park
Jos. H. Griscom.....R. F. D. No. 3, Annapolis
Clarence H. Gischel.....Church St. and Ballman Ave., Brooklyn
Philip A. Myers.....R.F.D., Severn
Oliver Johnson.....R.F.D., No. 2, St. Margaret's, Annapolis
William E. Parker.....83 Washington St., Annapolis

BALTIMORE COUNTY

C. Wilbur Miller, Chairman.....Shawan
Roy K. Schwartz.....Catonsville
William T. Allen.....Randallstown
Osborne P. Beall.....Stevenson

J. Walter Turnbaugh.....Butler
Thomas W. Lytle.....White Hall
Harry A. Matthews.....Sparks
J. Purdon Wright.....Lake P. O. and Md. Trust Bldg., Baltimore
William R. Harvey.....Corbett
Charles G. Snavely.....Baldwin
Geo. R. Norris.....Dundalk
Dr. Thorean B. Oman.....Relay
Carl Mohr.....Stemmers Run
Daniel J. Delea.....Essex
John H. Calp.....Freeland
Jas. D. Cox.....Owings Mills

BALTIMORE CITY

William P. Lawson, Chairman.....Keyser Bldg., Baltimore

City Wide

Lula E. Powell.....271 S. East Ave.
Mae H. Burrows.....2820 Raynor Ave.

First Legislative District

Jesse G. Francis.....628 S. Linwood Ave.
Grace M. Hartnett.....510 Cathedral St.

Second Legislative District

Laurence Hickman.....817 N. Broadway
Mary E. Peacock.....740 N. Linwood Ave.

Third Legislative District

J. George Eierman.....3432 Belair Road
Ruth M. Bibbins.....2600 Maryland Ave.

Fourth Legislative District

John R. Goldsborough.....524 Bloom St.
Mrs. Elvira M. Bond.....1517 Druid Hill Ave.

Fifth Legislative District

J. Fred Davis.....3714 Milford Ave.
Laura C. Girdwood.....4301 Groveland Ave.

Sixth Legislative District

Clayton C. Allen.....1207 Riverside Ave.
Mamie A. Howser.....842 Washington Blvd.

WARDS

1—James C. Jenkins.....3014 E. Pratt St.
2—John A. Janetzke.....1754 Bank St.
3—William Blumberg.....131 Lloyd St.
4—Charles W. Main.....2 E. Lexington St.
5—Geo. S. Allen M. D.....507 Aisquith St.
6—Charles A. Lutz.....202 N. Milton Ave.
7—Robert E. Otto.....905 N. Luzerne Ave.
8—J. Webb Thomas.....3110 Lawnview Ave.
9—Walter A. McClean.....1821 E. 32nd St.
10—Henry A. Repson.....1044 N. Central Ave.
11—J. Richard Wilkins.....931 N. Calvert St.
12—Wesley S. Hanna.....4510 Roland Ave.
13—Harry W. Boublitz.....3640 Hickory Ave.
14—Ulysses S. Callis.....2013 McCullough St.
15—Thos. L. A. Musgrave.....2952 Clifton Ave.
16—Hugh H. Jones, Jr.....2429 Calverton Hgts. Ave.
17—Charles Woodland.....1205 Myrtle Ave.
18—David J. Johnson.....1027 Bennett Place
19—Lottie M. Wortche.....1522 McHenry St.
20—Carl F. Murbach.....1945 W. Baltimore St.
21—Elmer E. Hammond.....1023 W. Barre St.

22—Edwin W. Langlettig.....825 William St.
23—August E. Plitt.....105 W. Randall St.
24—Frank Conway.....1523 William St.
25—Wm. B. Wade.....2226 Washington Blvd.
26—August F. Mueller.....3107 Shannon Drive
27—J. Howard Norris.....5712 Belona Ave.
28—Geo. C. Leyhe.....3618 Gwynn Oak Ave.

CALVERT COUNTY

Thomas Parran, Chairman.....St. Leonards
Alex B. Duke.....Adelina
William A. Randall.....Chaney

CAROLINE COUNTY

T. Frank Seward, Chairman.....Ridgely
J. Spencer Lapham.....Goldsboro
Arthur J. Messick.....Preston

CARROLL COUNTY

Walter R. Rudy, Chairman.....Mt. Airy
Mrs. Marie M. Barnes.....R. F. D. No. 8, Westminster
John H. Cunningham.....Westminster
Dr. Roland R. Diller.....Detour
Geo. C. Eichelberger.....Union Bridge
Mrs. Isabella Reindollar.....Taneytown
Kate M. Roop.....Westminster
Hanna M. Shunk.....New Windsor
G. Lewis Wetzel.....Route No. 1, Westminster
Cora E. Pickett.....Westminster

CECIL COUNTY

Albert G. Buckworth, Chairman.....Elkton
Jerome E. Brumfield.....Rising Sun
Charles E. Biddle.....North East
John M. McCool.....Elkton

CHARLES COUNTY

Robert V. Cooksey, Chairman.....Mt. Victoria
F. Desales Mudd.....La Plata
Daniel W. Baker.....Issue

DORCHESTER COUNTY

Fred R. Waddell, Chairman.....S. Main St., Hurlock
James A. Joy.....Cambridge
Bernard O. Murphy.....Bishops Head
Emory Clash.....Vienna

FREDERICK COUNTY

Holden S. Felton, Chairman.....Frederick
Dr. Morris A. Birely.....Thurmont
Miss Helena N. Stauffer.....Walkersville
D. Grayson Sanner.....Middletown
Geo. A. Whalen.....Burkittsville
Wm. I. Renner.....Rocky Ridge

GARRETT COUNTY

Neil C. Fraley, Chairman.....Oakland
Charles A. Ashby.....Deer Park
Carl W. Frazee.....Oakland
Lester Bittinger.....Oakland

HARFORD COUNTY

Dr. Charles S. Warner, Chairman.....Bel Air
Frank E. Baker.....Aberdeen
Martin G. Kurtz.....Jarrettsville
J. Wesley Carver.....Havre de Grace
James Landers.....Abingdon

HOWARD COUNTY

W. David Tilghman, Jr., Chairman.....Elkridge
J. Hubert Black.....Woodbine
Thomas A. Matthews.....Ellicott City

KENT COUNTY

Olin S. Davis, Chairman.....Chestertown
L. Bates Russell.....Chestertown
John T. Strychinine.....Morgnec

MONTGOMERY COUNTY

Walter Dawson, Chairman.....Rockville
Dr. Chas. C. Galloway.....112 Maple Ave., Takoma Park
Simon O. Smith.....Rockville
Mrs. Clara C. Holmes.....Rockville
Preston L. Snyder.....Travilah
Wilton T. Allen.....6800 W. 46th St., Chevy Chase
C. Willard Harvey.....Brookville

PRINCE GEORGE'S COUNTY

Dr. Thomas E. Latimer, Chairman.....Hyattsville
A. Eugene Burgess.....Hyattsville
William J. Griffith.....Croom Station
Frank Small, Jr.....Clinton
John M. Littlepage.....Bowie
George N. Bowen.....Hyattsville
Charles A. Greenleaf.....Seat Pleasant

QUEEN ANNE COUNTY

J. West Thompson, Chairman.....Centreville
J. Byard Baker.....Grasonville
Charles T. Wilson.....Grasonville

ST. MARY'S COUNTY

William S. Thrall, Chairman.....Bushwood
William M. Clements.....Leonardtown
Herbert D. Lloyd.....Jarboesville

SOMERSET COUNTY

Bernard C. Dryden, Chairman.....Princess Anne
William E. Ward.....Crisfield
Elmer F. Catlin.....Upper Fairmount
James I. Dennis.....Princess Anne

TALBOT COUNTY

J. Russell Summers, Chairman.....Easton
John T. Mansfield.....St. Michaels
Pierson M. Roe.....Cordova
Herbert T. Seymour.....Easton

WASHINGTON COUNTY

J. Frank Ridenour, Chairman.....Hagerstown
Andrew K. Coffman.....Hagerstown
D. Angle Wolfinger.....Hagerstown
Thomas Hassett.....Big Springs
J. Lloyd Harshman.....Hagerstown
David H. Ankeney.....Clear Springs
Edward M. Tenney.....Hagerstown

WICOMICO COUNTY

W. Newton Jackson, Chairman.....Salisbury
Marion A. Humphreys.....Salisbury
William T. Wilson.....Mardela Springs
E. Dale Adkins.....Salisbury
Willis T. Insley.....Nanticoke

WORCESTER COUNTY

Frank W. Truitt, Chairman.....Ocean City
Frank B. Scarborough.....Girdletree
Algia R. Mariner.....Berlin
Barney F. Sturgis.....Pocomoke

MARYLAND ELECTION RETURNS

Primary Election Returns, September 8th, 1934

FOR GOVERNOR OF MARYLAND

DEMOCRATIC PARTY

ALBERT C. RITCHIE, Executive Mansion, Annapolis, Anne Arundel Co., Md.
CHARLES HENRY CONLEY, Frederick, Frederick County, Md.

REPUBLICAN PARTY

HARRY W. NICE, 5701 Oakshire Road, Mt. Washington, Baltimore, Md.
PHILLIPS LEE GOLDSBOROUGH, 839 W. University Parkway, Baltimore, Md.
H. WEBSTER SMITH, 4 Hillside Road, Baltimore, Md.

Counties and Baltimore City	Ritchie	Conley	Nice 1st choice	Nice 2nd choice	Goldsborough 1st choice	Goldsborough 2nd choice	Smith 1st choice	Smith 2nd choice
Allegany	4,706	2,332	4,923	716	2,952	665	2,490	557
				326		320		523
Anne Arundel	5,693	3,688	1,994	148	544	87	563	88
				25		22		44
Baltimore	14,979	11,872	3,217	200	1,219	237	1,204	256
				105		150		110
Calvert	719	344	428	74	119	33	497	59
Caroline	1,194	1,845	89	38	328	21	458	33
				9		9		10
Carroll	2,379	2,303	2,143	455	1,680	415	209	506
				15		11		49
Cecil	2,149	2,936	905	125	536	123	1,115	134
				118		142		133
Charles	689	305	183	86	754	134	42	32
				19		19		6
Dorchester	1,723	2,193	529	221	1,422	91	47	59
				4		4		53
Frederick	3,900	5,894	3,460	616	3,482	417	163	252
				46		22		106
Garrett	580	414	1,902	375	1,077	316	779	340
Harford	3,534	3,476	605	135	370	192	27	35
				5		4		34

Howard	1,883	1,687	913	47	254	40	71	17
				8		3		14
Kent	1,517	2,001	26	59	798	34	177	216
Montgomery	6,812	3,781	1,172	221	1,468	99	94	43
				46		29		119
Prince George's	5,870	1,522	1,344	163	2,563	67	82	46
				13		11		34
Queen Anne's	1,845	2,393	115	35	515	53	256	26
				13		2		20
St. Mary's	1,427	1,649	720	95	334	42	204	31
				19		15		31
Somerset	1,956	3,081	1,625	149	509	183	335	60
				26		16		46
Talbot	1,595	2,202	675	109	425	68	156	109
Washington	4,920	3,636	3,657	937	3,208	604	140	604
				22		23		111
Wicomico	1,872	4,302	1,036	97	1,155	68	527	74
				6		38		24
Worcester	1,796	2,669	902	84	174	41	372	52
Baltimore City—								
1st Legislative District	11,344	4,883	3,197	183	251	204	179	85
				77		33		154
2nd Legislative District	9,692	3,185	2,906	227	403	214	1,383	143
				102		90		168
3rd Legislative District	18,269	6,843	4,212	542	1,637	763	1,931	581
				352		421		586
4th Legislative District	8,501	4,044	3,903	344	689	307	2,089	298
				222		142		369
5th Legislative District	15,114	6,828	4,578	487	1,769	564	1,938	639
				300		430		487
6th Legislative District	11,135	3,759	4,158	288	377	296	545	127
				102		57		206
Totals	147,793	96,067	55,157	9,236	31,012	8,391	18,073	8,942

FOR UNITED STATES SENATOR FROM MARYLAND

DEMOCRATIC PARTY

GEORGE L. RADCLIFFE, 12 Edgevale Road, Baltimore, Md.
WILLIAM MILNES MALOY, 308 Overhill Road, Baltimore, Md.

REPUBLICAN PARTY

JOHN PHILIP HILL, 3 W. Franklin Street, Baltimore, Md.
JOSEPH IRWIN FRANCE, Port Deposit, Cecil County, Md.
C. WILBUR MILLER, Cockeysville, Baltimore County, Md.

Counties and Baltimore City	Radcliffe	Maloy	Hill 1st choice	Hill 2nd choice	France 1st choice	France 2nd choice	Miller 1st choice	Miller 2nd choice
Allegany	4,793	1,324	2,680	1,047	4,757	521	1,276	578
				154		122		441
Anne Arundel	5,954	1,995	475	97	873	71	1,095	61
				23		18		45
Baltimore	17,060	6,879	1,024	149	1,572	112	2,751	140
				120		104		123
Calvert	630	202	144	45	490	28	151	38
Caroline	1,574	905	74	23	664	34	93	2
				1		26		0
Carroll	2,883	1,229	860	370	1,363	207	1,324	399
				35		40		55
Cecil	3,123	1,388	171	202	2,191	46	209	188
				83		30		83
Charles	598	158	326	81	365	88	25	27
				19		12		15
Dorchester	2,975	558	569	8	633	14	122	50
				119		65		72
Frederick	5,330	3,176	2,466	316	2,346	265	1,446	223
				81		67		191
Garrett	669	233	579	303	1,751	189	673	388
Harford	3,790	2,236	212	92	433	46	312	72
				43		44		45
Howard	2,493	668	292	29	223	49	577	12
				15		8		18

Kent	2,018	895	272	286	575	44	51	77
Montgomery	7,021	3,103	663	112	716	73	662	100
				46		31		149
Prince George's	5,613	1,294	1,970	26	593	62	922	45
				77		17		56
Queen Anne's	3,004	726	73	38	426	61	30	12
				0		2		5
St. Mary's	1,133	932	191	45	462	50	208	39
				3		4		9
Somerset	1,956	1,780	396	145	778	25	518	27
				21		107		63
Talbot	2,040	864	633	104	410	58	68	78
Washington	5,094	1,892	1,994	779	2,397	384	2,018	439
				94		65		240
Wicomico	3,280	1,557	781	61	797	33	801	36
				27		20		36
Worcester	2,372	1,003	137	57	441	49	749	42
Baltimore City—								
1st Legislative District	10,386	3,099	1,427	149	543	177	1,311	95
				65		49		159
2nd Legislative District	7,864	3,064	1,467	216	1,222	229	1,019	103
				48		41		144
3rd Legislative District	15.883	6,810	2,776	523	2,116	659	2,275	444
				297		280		561
4th Legislative District	7,098	3,262	1,567	403	2,323	383	1,652	224
				104		99		196
5th Legislative District	13,177	6,279	2,434	480	2,285	525	2,669	334
				242		245		406
6th Legislative District	10,261	2,478	1,379	251	899	231	1,848	181
				86		87		174
Totals	150,072	59,989	28,032	8,240	34,644	6,296	26,855	7,830

FOR ATTORNEY GENERAL OF MARYLAND

DEMOCRATIC PARTY

HERBERT R. O'CONOR, 302 Chancery Road, Guilford, Baltimore, Md.
(No Contest)

REPUBLICAN PARTY

GEORGE HENDERSON, 519 Washington St., Cumberland, Allegany County, Md.
(No Contest)

FOR COMPTROLLER OF THE TREASURY OF MARYLAND

DEMOCRATIC PARTY

WILLIAM S. GORDY, JR., Salisbury, Wicomico County, Md.
(No Contest)

REPUBLICAN PARTY

W. NEWTON JACKSON, Salisbury, Wicomico County, Md.
FREDERIC PAUL ADKINS, Salisbury, Wicomico County, Md.

Counties & Baltimore City	*Jackson*	*Adkins*
Allegany	4,220	3,531
Anne Arundel	580	1,315
Baltimore	1,732	3,053
Calvert	526	154
Caroline	531	320
Carroll	993	2,116
Cecil	1,322	928
Charles	150	392
Dorchester	557	719
Frederick	2,441	3,346
Garrett	1,278	1,339
Harford	351	494
Howard	235	752
Kent	475	438
Montgomery	799	1,089
Prince George's	1,765	1,300
Queen Anne's	340	157
St. Mary's	335	359
Somerset	1,216	945
Talbot	430	681
Washington	2,440	3,625
Wicomico	1,220	1,400
Worcester	485	892
Baltimore City		
1st Legislative District	611	2,172
2nd Legislative District	1,160	1,550
3rd Legislative District	2,446	3,866
4th Legislative District	1,939	2,531
5th Legislative District	2,376	3,997
6th Legislative District	766	2,660
Total	33,692	46,121

FOR CLERK OF THE COURT OF APPEALS OF MARYLAND

DEMOCRATIC PARTY

JAMES A. YOUNG, Cumberland, Allegany County, Md.
(No Contest)

REPUBLICAN PARTY

WALTER E. QUENSTEDT, 87 College Ave., Annapolis, Anne Arundel County, Md.
(No Contest)

FOR CHIEF JUDGE OF THE FIRST JUDICIAL CIRCUIT OF MARYLAND

DEMOCRATIC PARTY

BENJAMIN A. JOHNSON, Salisbury, Wicomico County, Md.
GEORGE H. MYERS, Princess Anne, Somerset County, Md.

REPUBLICAN PARTY

JAMES A. MCALLISTER, Cambridge, Dorchester County, Md.
(No Contest)

Counties	*Johnson*	*Myers*
Dorchester	1,644	1,826
Somerset	568	4,251
Wicomico	5,541	1,154
Worcester	2,742	1,729
Totals	10,495	8,960

FOR ASSOCIATE JUDGES OF THE FIRST JUDICIAL CIRCUIT OF MARYLAND

(Two)

DEMOCRATIC PARTY

JAMES M. CROCKETT, Pocomoke City, Worcester County, Md.
T. SANGSTON INSLEY, Cambridge, Dorchester County, Md.
FRANKLIN UPSHUR, Snow Hill, Worcester County, Md.

REPUBLICAN PARTY

WILLIAM N. ANDREWS, Cambridge, Dorchester County, Md.
(No Contest)
ROBERT F. DUER, Princess Anne, Somerset County, Md.
(No Contest)

Counties	*Crockett*	*Insley*	*Upshur*
Dorchester	1,599	3,426	1,041
Somerset	3,234	2,860	633
Wicomico	3,110	3,267	1,957
Worcester	3,360	1,157	2,074
Totals	11,303	10,710	5,705

FOR CHIEF JUDGE OF THE SECOND JUDICIAL CIRCUIT OF MARYLAND

DEMOCRATIC PARTY

JAMES F. EVANS, Elkton, Cecil County, Md.
THOMAS JAMES KEATING, Centreville, Queen Anne's County, Md.
WILLIAM MASON SHEHAN, Easton, Talbot County, Md.

REPUBLICAN PARTY

(No Candidate)

Counties	*Evans*	*Keating*	*Shehan*
Caroline	286	973	1,664
Cecil	3,888	670	372
Kent	648	1,629	859
Queen Anne's	218	2,573	1,461
Talbot	161	699	3,182
Totals	5,201	6,544	7,538

FOR ASSOCIATE JUDGE OF THE SECOND JUDICIAL CIRCUIT OF MARYLAND

DEMOCRATIC PARTY

J. OWEN KNOTTS, Denton, Caroline County, Md.

(No Contest)

REPUBLICAN PARTY

(No Candidate)

Counties

Caroline
Cecil
Kent
Queen Anne's
Talbot

(No Contest)

FOR ASSOCIATE JUDGE OF THE FOURTH JUDICIAL CIRCUIT OF MARYLAND

DEMOCRATIC PARTY

(No Candidate)

REPUBLICAN PARTY

FRANK G. WAGAMAN, Hagerstown, Washington County, Md.

(No Contest)

Counties

Allegany
Garrett
Washington

(No Contest)

FOR ASSOCIATE JUDGE OF THE FIFTH JUDICIAL CIRCUIT OF MARYLAND

DEMOCRATIC PARTY

EUGENE P. CHILDS, Annapolis, Anne Arundel County, Md.
NICHOLAS H. GREEN, Annapolis, Anne Arundel County, Md.

REPUBLICAN PARTY

LINWOOD L. CLARK, Eastport, Anne Arundel County, Md.

(No Contest)

Counties	*Childs*	*Green*
Anne Arundel	2,648	6,127
Carroll	793	3,154
Howard	673	2,409
Totals	4,114	11,690

FOR ASSOCIATE JUDGE OF THE SIXTH JUDICIAL CIRCUIT OF MARYLAND

DEMOCRATIC PARTY

CHARLES W. WOODWARD, Poolesville, Montgomery County, Md.
(No Contest)

REPUBLICAN PARTY

F. BARNARD WELSH, Rockville, Montgomery County, Md.
(No Contest)

Counties
Frederick
Montgomery
(No Contest)

FOR ASSOCIATE JUDGES OF THE SUPREME BENCH OF BALTIMORE CITY
(Three)

DEMOCRATIC PARTY

ROWLAND K. ADAMS, 1808 Fairbank Road, Baltimore, Md.
GEORGE MOORE BRADY, Baltimore, Md.
EDWIN T. DICKERSON, 3004 Garrison Blvd., Baltimore, Md.
C. ARTHUR EBY, Baltimore, Md.
CHARLES JACKSON, Baltimore, Md.
LEWIS W. LAKE, Baltimore, Md.
JOHN A. MEYER, 19 W. 29th Street, Baltimore, Md.
W. CONWELL SMITH, Baltimore, Md.
EDWARD L. WARD, Baltimore, Md.
GEO. WASHINGTON WILLIAMS, Baltimore, Md.

Baltimore City

Adams	*Brady*	*Dickerson*	*Eby*	*Jackson*	*Lake*	*Meyer*	*Smith*	*Ward*	*Williams*
70,341	13,370	51,270	5,955	13,059	7,445	37,234	5,420	36,087	9,187
Totals—									
70,341	13,370	51,270	5,955	13,059	7,445	37,234	5,420	36,087	9,187

GENERAL ELECTION RETURNS
November 6, 1934

FOR GOVERNOR OF MARYLAND

DEMOCRATIC PARTY

Candidate:

ALBERT C. RITCHIE, Annapolis, Anne Arundel County, Md.

REPUBLICAN PARTY

Candidate:

*HARRY W. NICE, 5701 Oakshire Road, Mt. Washington, Baltimore, Md.

SOCIALIST PARTY

Candidate:

BROADUS MITCHELL, 6407 Pinehurst Ave., Baltimore, Md.

COMMUNIST PARTY

Candidate:

BERNARD ADES 1520 Eutaw Place, Baltimore, Md.

LABOR PARTY OF MARYLAND

Candidate:

HARRY B. GALATIAN, 315 Ingleside Ave., Catonsville, Baltimore County, Md.

INDEPENDENT PARTY

Candidate:

WILLIAM A. GILLESPIE, 2645 N. Calvert St., Baltimore, Md.

Counties and Baltimore City	*Ritchie*	*Nice*	*Mitchell*	*Ades*	*Galatian*	*Gillespie*
Allegany	10,144	15,781	422	39	59	28
Anne Arundel	8,323	9,413	179	19	23	74
Baltimore	20,188	19,701	559	42	65	427
Calvert	1,783	2,290	18	3	5	10
Caroline	2,715	3,234	27	7	6	36
Carroll	4,884	8,535	68	14	18	65
Cecil	3,951	4,889	42	17	26	70
Charles	2,116	2,834	16	11	5	7
Dorchester	3,790	4,948	18	12	3	29
Frederick	7,326	12,565	110	24	33	154
Garrett	1,756	4,139	64	24	18	12
Harford	5,226	5,435	45	17	26	43
Howard	3,156	3,436	30	7	10	30
Kent	2,510	2,845	21	4	9	64
Montgomery	11,373	10,348	131	22	31	65
Prince George's	10,651	8,525	87	26	32	30
Queen Anne's	2,796	1,877	12	12	4	79
St. Mary's	2,445	2,687	14	14	16	11
Somerset	3,473	5,606	17	11	17	22
Talbot	3,292	3,841	24	8	6	27
Washington	8,807	12,094	140	19	34	93
Wicomico	4,424	6,319	21	10	17	46
Worcester	3,069	3,756	12	18	10	12
Baltimore City	119,466	98,715	4,690	420	246	1,397
Totals	247,664	253,813	6,787	800	719	2,831

*Elected.

FOR UNITED STATES SENATOR FROM MARYLAND

DEMOCRATIC PARTY

Candidate:

*George L. Radcliffe, 12 Edgevale Road, Baltimore, Md.

REPUBLICAN PARTY

Candidate:

Joseph Irwin France, Port Deposit, Cecil County, Md.

SOCIALIST PARTY

Candidate:

Elisabeth Gilman, 513 Park Ave., Baltimore, Md.

COMMUNIST PARTY

Candidate:

Samuel Gale, 240 South Dallas St., Baltimore, Md.

LABOR PARTY OF MARYLAND

Candidate:

Ada Smith Lang, 29 East 21st St., Baltimore, Md.

Counties and Baltimore City	*Radcliffe*	*France*	*Gilman*	*Gale*	*Lang*
Allegany	10,397	12,758	535	54	215
Anne Arundel	8,887	7,280	184	32	53
Baltimore	23,317	15,818	413	48	114
Calvert	1,664	1,854	10	8	6
Caroline	3,325	2,202	11	25	18
Carroll	5,823	6,606	56	23	50
Cecil	3,891	4,624	21	17	31
Charles	1,699	2,111	6	7	13
Dorchester	5,058	2,925	9	11	18
Frederick	9,325	9,166	122	52	111
Garrett	1,700	3,216	102	36	65
Harford	5,665	4,485	49	16	29
Howard	3,771	2,399	20	21	20
Kent	2,831	2,134	9	10	12
Montgomery	12,024	9,041	119	48	68
Prince George's	10,646	7,089	88	52	105
Queen Anne's	3,081	1,423	9	21	9
St. Mary's	2,204	1,978	15	21	23
Somerset	3,657	3,378	13	23	21
Talbot	3,688	2,761	10	9	11
Washington	9,570	9,617	141	40	78
Wicomico	5 832	3,843	16	30	44
Worcester	3,702	2,522	8	17	12
Baltimore City	122,522	78,413	4,101	567	809
Totals	264,279	197,643	6,067	1,188	1,935

*Elected.

FOR ATTORNEY GENERAL OF MARYLAND

DEMOCRATIC PARTY

Candidate:

*HERBERT R. O'CONOR, 302 Chancery Road, Guilford, Baltimore, Md.

REPUBLICAN PARTY

Candidate:

GEORGE HENDERSON, 519 Washington St., Cumberland, Allegany County, Md.

SOCIALIST PARTY

Candidate:

WILLIAM A. TOOLE, 2134 N. Fulton Ave., Baltimore, Md.

COMMUNIST PARTY

Candidate:

TOM PINKERTON, 3501 Winterbourne Road, Baltimore, Md.

LABOR PARTY OF MARYLAND

Candidate:

ROBERT W. STEVENS, West St., Extended, Annapolis, Anne Arundel County, Md.

Counties and Baltimore City	*O'Conor*	*Henderson*	*Toole*	*Pinkerton*	*Stevens*
Allegany	8,577	14,837	498	54	190
Anne Arundel	9,221	6,674	133	36	173
Baltimore	24,563	13,883	313	43	108
Calvert	1,693	1,794	11	6	11
Caroline	3,320	2,169	17	13	14
Carroll	5,883	6,439	45	12	28
Cecil	4,699	3,430	45	18	70
Charles	1,785	2,191	8	8	17
Dorchester	4,451	2,972	13	8	21
Frederick	9,032	9,139	96	38	150
Garrett	1,350	3,438	89	12	66
Harford	6,026	3,716	40	14	32
Howard	3,776	2,306	15	9	17
Kent	2,861	2,027	6	8	9
Montgomery	11,442	9,446	143	38	66
Prince George's	10,520	6,913	89	35	128
Queen Anne's	3,102	1,384	5	7	14
St. Mary's	2,232	1,832	14	16	25
Somerset	3,500	3,202	17	8	17
Talbot	3,641	2,671	9	6	17
Washington	9,516	9,901	131	27	105
Wicomico	5,910	3,665	14	15	31
Worcester	3,663	2,384	13	15	13
Baltimore City	140,194	61,276	3,028	470	448
Totals	280,957	177,689	4,792	916	1,770

*Elected.

FOR COMPTROLLER OF THE TREASURY OF MARYLAND

DEMOCRATIC PARTY

Candidate:

*WILLIAM S. GORDY, JR., Salisbury, Wicomico County, Md.

REPUBLICAN PARTY

Candidate:

FREDERIC PAUL ADKINS, Salisbury, Wicomico County, Md.

SOCIALIST PARTY

Candidate:

LEE H. LACEY, 14 Fourth St., Cumberland, Allegany County, Md.

COMMUNIST PARTY

Candidate:

ROY HOWELL, 25 N. Broadway, Baltimore, Md.

LABOR PARTY OF MARYLAND

Candidate:

MORRIS LEVITT, 2102 E. Fairmount Ave., Baltimore, Md.

Counties and Baltimore City	*Gordy*	*Adkins*	*Lacey*	*Howell*	*Levitt*
Allegany	9,368	12,632	831	67	233
Anne Arundel	8,615	6,946	153	37	71
Baltimore	22,776	15,334	350	58	136
Calvert	1,625	1,796	9	6	6
Caroline	3,297	2,250	12	9	14
Carroll	5,668	6,558	43	23	33
Cecil	4,629	3,458	28	22	52
Charles	1,729	2,082	6	11	10
Dorchester	4,391	3,084	9	13	12
Frederick	8,920	8,937	106	60	132
Garrett	1,482	3,159	120	19	59
Harford	5,814	3,765	36	21	30
Howard	3 658	2,358	23	9	7
Kent	2,833	2,133	4	5	9
Montgomery	11,497	9,247	128	44	44
Prince George's	10,565	6,887	90	40	75
Queen Anne's	3,051	1,431	6	16	13
St. Mary's	2,151	1,811	12	10	14
Somerset	3,426	3,186	5	8	11
Talbot	3,475	2,880	10	6	15
Washington	9,595	9,554	160	46	88
Wicomico	5 376	4,991	11	10	13
Worcester	3,644	2,612	7	16	10
Baltimore City	118,730	71,686	3,363	584	1,112
Totals	256,335	188,777	5,522	1,140	2,199

*Elected.

FOR CLERK OF THE COURT OF APPEALS OF MARYLAND

DEMOCRATIC PARTY

Candidate:

*JAMES A. YOUNG, Cumberland, Allegany County, Md.

REPUBLICAN PARTY

Candidate:

WALTER E. QUENSTEDT, 87 College Ave., Annapolis, Anne Arundel County, Md.

SOCIALIST PARTY

Candidate:

IRVIN R. MIDDLEKAUFF, 330 West Side Ave., Hagerstown, Washington County, Md.

COMMUNIST PARTY

Candidate:

BRUCE PARKER, 1315 E. Madison St., Baltimore, Md.

Counties and Baltimore City	*Young*	*Quenstedt*	*Middlekauff*	*Parker*
Allegany	12,555	10,140	603	96
Anne Arundel	7,707	8,196	151	38
Baltimore	22,798	14,956	399	209
Calvert	1,633	1,750	15	12
Caroline	3,143	2,098	23	21
Carroll	5,521	6,023	61	59
Cecil	4,707	3,240	49	50
Charles	1,654	2,048	14	15
Dorchester	4,301	2,903	16	19
Frederick	9,187	8,601	165	90
Garrett	1,797	2,786	122	47
Harford	5,886	3,530	54	40
Howard	3,667	2,296	21	26
Kent	2,898	1,993	5	7
Montgomery	11,488	8,883	138	59
Prince George's	10,509	6,575	111	52
Queen Anne's	4,478	1,446	9	28
St. Mary's	2,114	1,743	19	18
Somerset	3,321	3,108	20	18
Talbot	3 325	2,589	15	19
Washington	9,728	9,076	408	53
Wicomico	5,721	3,616	23	31
Worcester	3,491	2,209	20	11
Baltimore City	119,713	69,092	3,267	774
Totals	261,342	178,897	5,728	1,792

*Elected.

FOR CHIEF JUDGE OF THE FIRST JUDICIAL CIRCUIT OF MARYLAND

DEMOCRATIC PARTY

Candidate:

*BENJAMIN A. JOHNSON, Salisbury, Wicomico County, Md.

REPUBLICAN PARTY

Candidate:

JAMES A. MCALLISTER, Cambridge, Dorchester County, Md.

Counties	*Johnson*	*McAllister*
Dorchester	4,543	4,032
Somerset	4,062	3,346
Wicomico	7,725	3,187
Worcester	4,170	2,602
Totals	20,500	13,167

FOR ASSOCIATE JUDGES OF THE FIRST JUDICIAL CIRCUIT OF MARYLAND

(Two)

DEMOCRATIC PARTY

*JAMES M. CROCKETT, Pocomoke City, Worcester County, Md.
*T. SANGSTON INSLEY, Cambridge, Dorchester County, Md.

REPUBLICAN PARTY

WILLIAM N. ANDREWS, Cambridge, Dorchester County, Md.
ROBERT F. DUER, Princess Anne, Somerset County, Md.

Counties	*Crockett*	*Insley*	*Andrews*	*Duer*
Dorchester	4,008	5,107	3,164	3,393
Somerset	3,514	2,761	2,810	4,758
Wicomico	5,841	5,198	3,071	4,612
Worcester	4,418	3,188	2.080	2,979
Totals	17,781	16,254	11,125	15,742

FOR CHIEF JUDGE OF THE SECOND JUDICIAL CIRCUIT OF MARYLAND

DEMOCRATIC PARTY

*WM. MASON SHEHAN, Easton, Talbot County, Md.

REPUBLICAN PARTY

(No Candidate)

Counties	*Shehan*
Caroline	3,521
Cecil	4,896
Kent	2,947
Queen Anne's	2,495
Talbot	4,339
Totals	18,198

FOR ASSOCIATE JUDGE OF THE SECOND JUDICIAL CIRCUIT OF MARYLAND

DEMOCRATIC PARTY

*J. OWEN KNOTTS, Denton, Caroline County, Md.

REPUBLICAN PARTY

(No Candidate)

Counties	*Knotts*
Caroline	3,714
Cecil	5,246
Kent	3,063
Queen Anne's	2,348
Talbot	3,873
Totals	18,244

FOR ASSOCIATE JUDGE OF THE FOURTH JUDICIAL CIRCUIT OF MARYLAND

DEMOCRATIC PARTY

(No Candidate)

REPUBLICAN PARTY

*FRANK G. WAGAMAN, Hagerstown, Washington County, Md.

Counties	*Wagaman*
Allegany	11,742
Garrett	2,160
Washington	12,527
Totals	26,429

*Elected.

FOR ASSOCIATE JUDGE OF THE FIFTH JUDICIAL CIRCUIT OF MARYLAND

DEMOCRATIC PARTY

*NICHOLAS H. GREEN, Annapolis, Anne Arundel County, Md.

REPUBLICAN PARTY

LINWOOD L. CLARK, Eastport, Anne Arundel County, Md.

Counties	*Green*	*Clark*
Anne Arundel	9,062	6,671
Carroll	5,657	6,448
Howard	3,629	2,274
Totals	18,348	15,393

FOR ASSOCIATE JUDGE OF THE SIXTH JUDICIAL CIRCUIT OF MARYLAND

DEMOCRATIC PARTY

*CHARLES W. WOODWARD, Poolesville, Mongomery County, Md.

REPUBLICAN PARTY

F. BARNARD WELSH, Rockville, Montgomery County, Md.

Counties	*Woodward*	*Welsh*
Frederick	9,246	8,896
Montgomery	11,516	9,530
Totals	20,762	18,426

FOR ASSOCIATE JUDGE OF THE SEVENTH JUDICIAL CIRCUIT OF MARYLAND

DEMOCRATIC PARTY

*WALTER J. MITCHELL, La Plata, Charles County, Md.

Counties	*Mitchell*
Calvert	1,535
Charles	1,788
Prince George's	10,434
St. Mary's	1,954
Totals	15,711

*Elected.

FOR ASSOCIATE JUDGES OF THE SUPREME BENCH OF BALTIMORE CITY (Three)

DEMOCRATIC PARTY

*Rowland K. Adams, 1808 Fairbank Ave., Baltimore, Md.
Edwin T. Dickerson, 3004 Garrison Blvd., Baltimore, Md.
John A. Meyer, 19 W. 29th St., Baltimore, Md.

REPUBLICAN PARTY

*Robert F. Stanton, 853 University Pkwy., Baltimore, Md.
William H. Lawrence, 3501 Newland Road, Baltimore, Md.
*J. Frank Supplee, Jr., 4410 Bedford Place, Baltimore, Md.

SOCIALIST PARTY

Joseph H. Hurak, 742 N. Gay St., Baltimore, Md.
Charles R. Brown, 512 S. Belnord Ave., Baltimore, Md.
Charles F. Saunders, 176 Collins Ave., Baltimore, Md.

INDEPENDENT PARTY

John Phelps, 101 Edgevale Road, Baltimore, Md.

	Adams	*Dickerson*	*Meyer*	*Stanton*	*Lawrence*	*Supplee*
Baltimore City	140,665	78,852	81,803	115,854	52,140	89,082
Totals	140,665	78,852	81,803	115,854	52,140	89,082

	Hurak	*Phelps*	*Saunders*	*Brown*
Baltimore City	2,541	3,412	3,179	2,999
Totals	2,541	3,412	3,179	2,999

*Elected.

Primary Election Returns

May 4, 1936

FOR PRESIDENT OF THE UNITED STATES

Candidates for Nomination

DEMOCRATIC

Franklin Delano Roosevelt, Washington, D. C.
Henry Breckinridge, 455 E. 57th St., New York City

REPUBLICAN

(No Candidate)

Counties and Baltimore City.	Roosevelt	Breckinridge	Uninst'd Delegation
Allegany	2,668	183	59
Anne Arundel	2,741	525	17
Baltimore	8,683	2,488	178
Calvert	287	53	4
Caroline	1,650	353	37
Carroll	1,387	240	24
Cecil	631	129	18
Charles	316	40	2
Dorchester	845	167	18
Frederick	4,387	734	86
Garrett	474	71	16
Harford	1,472	545	27
Howard	1,038	165	14
Kent	678	138	8
Montgomery	6,407	948	215
Prince George's	2,529	267	52
Queen Anne's	697	96	7
St. Mary's	1,432	876	43
Somerset	627	143	11
Talbot	620	195	17
Washington	3,362	355	19
Wicomico	2,160	625	181
Worcester	610	232	23
BALTIMORE CITY:			
1st Leg. Dist.	14,523	1,150	132
2nd Leg. Dist.	10,351	1,088	98
3rd Leg. Dist.	11,648	2,731	179
4th Leg. Dist.	3,904	789	53
5th Leg. Dist.	7,326	2,270	135
6th Leg. Dist.	6,816	554	66
Totals	100,269	18,150	1,739

FOR REPRESENTATIVES IN THE 75TH CONGRESS OF THE UNITED STATES

First Congressional District of Maryland

DEMOCRATIC

T. Alan Goldsborough, Denton, Md.
(No Contest)

REPUBLICAN

O. Straughn Lloyd, Salisbury, Md.
(No Contest)

Counties.	Goldsborough	Lloyd
Cecil		
Kent		
Caroline		
Queen Anne's		
Talbot		
Dorchester		
Somerset		
Wicomico		
Worcester		
No Contest.		

Second Congressional District of Maryland

DEMOCRATIC

N. Bosley Merryman, Jr., Ruxton Md
Richard C. O'Connell, 531 Willow Ave., Baltimore, Md.
William P. Cole, Jr., Fork, Glen Arm P. O., Md.
Milton G. Nottingham, 1605 Terrace Rd., Baltimore, Md.

REPUBLICAN

Clarence LeRoy Anstine, 1834 Edmondson Ave., Baltimore, Md.
Henry C. Whiteford, Whiteford Rd., Md.
Irving H. Mezger, 107 Rosewood Ave., Catonsville, Md.
Augustus C. Binswanger, 2829 Waldorf Ave., Baltimore, Md.
Harry F. Klinefelter, 5 Harvest Rd., Baltimore, Md.

Counties and Baltimore City	Merryman	O'Connell	Cole	Nottingham	Anstine	Whiteford	Mezger	Binswanger	Klinefelter
Baltimore City Wards 15, 16, 26, 27 and 28; and Precincts 1, 2, 3, 4, 5, 6, 7, 8, 9, and 10 of Ward 25	813	4,856	7,616	3,393	718	494	1,699	353	1,115
Baltimore	1,005	1,314	7,287	1,860	137	2,444	2,466	23	162
Carroll	110	131	1,262	194	52	545	106	31	91
Harford	150	274	1,526	111	8	850	6	0	6
Totals	2,078	6,572	17,691	5,558	915	4,333	4,277	407	1,374

Third Congressional District of Maryland

DEMOCRATIC

Vincent L. Palmisano, 320 S. High St., Baltimore, Md.
James C. Hunt, 2705 Chesterfield Ave., Baltimore, Md.
John M. Pohlhaus, 319 S. Ellwood Ave., Baltimore, Md.

REPUBLICAN

John Philip Hill, 3 W. Franklin St., Baltimore, Md.
(No Contest)

Baltimore City	Palmisano	Hunt	Pohlhaus
Baltimore City, Wards 1, 2, 3, 4, 5, 6, 7, 8 and 22; and Precincts 8, 9, 10, 11 and 12 of Ward 18	13,594	5,399	10,805
Totals	13,594	5,399	10,805

Fourth Congressional District of Maryland

DEMOCRATIC

Ambrose J. Kennedy, 914 E. Biddle St., Baltimore, Md.
(No Contest)

REPUBLICAN

Paul Kaiss, 2643 N. Charles St., Baltimore, Md.
Daniel Ellison, 3424 Auchentoroly Terrace, Baltimore, Md.
J. Warren Burgess, 605 Cokesbury Ave., Baltimore, Md.

Baltimore City	Kaiss	Ellison	Burgess
Baltimore City, Wards 9, 10, 11, 12, 13, 14, 17, 19 and 20; and Precincts 1, 2, 3, of Ward 18	608	3,845	963
Totals	608	3.845	963

Fifth Congressional District of Maryland

DEMOCRATIC

John William Klemm, Mt. Rainier, Md.
Stephen Warfield Gambrill, Laurel, P. O., Md.

REPUBLICAN

Roscoe C. Rowe, Annapolis, Md.
(No Contest)

Counties and Baltimore City	Klemm	Gambrill
Baltimore City, Wards 21, 23 and 24; Precincts 4, 5, 6, 7, 13 and 14 of Ward 18; Precincts 11, 12, 13, 14, 15, 16 and 17 of Ward 25	351	3,474
Anne Arundel	241	3,056
Calvert	30	295
Charles	31	312
Howard	299	936
St. Mary's	327	1,732
Prince George's	460	2,420
Totals	1,739	12,225

Sixth Congressional District of Maryland

DEMOCRATIC

Clay Plummer, Gaithersburg, Md.
David J. Lewis, Cumberland, Md.

REPUBLICAN

A. Charles Stewart, Frostburg, Md.
Albert A. Doub, Cumberland, Md.
Leo Weinberg, Frederick, Md.
Perry A. Nicklin, Cumberland, Md.
Thomas L. Popp, Cumberland, Md.
Harry W. LeGore, LeGore, Md.
Ernest W. Miller, Hagerstown, Md.

Counties	Plummer	Lewis	Stewart	Doub	Weinberg	Nicklin	Popp	LeGore	Miller
Allegany	276	2,670	3,954	730	73	1,264	138	56	37
Garrett	81	487	684	278	15	94	15	383	21
Washington	422	3,351	69	442	80	113	2	879	1,072
Frederick	1,249	3,932	53	225	808	31	3	2,592	85
Montgomery	2,039	4,856	575	133	79	56	30	1,809	50
Totals	4,067	15,296	5,335	1,808	1,055	1,558	188	5,719	1,265

For Member of House of Delegates from St. Mary's County

(To fill an unexpired term)

Candidates for Nomination:

DEMOCRATIC

John H. T. Briscoe
Philip H. Dorsey

REPUBLICAN

A. Kingsley Love
(No Contest)

County	Briscoe	Dorsey
St. Mary's	1,228	1,638
Totals	1,228	1,638

For Member of House of Delegates from Caroline County

(To fill an unexpired term)

Candidates for Nomination:

DEMOCRATIC

Calvert C. Merriken
Harry H. Rieck

REPUBLICAN

(No Candidate)

County	Merriken	Riecl.
Caroline	984	1,240
Totals	984	1,240

FOR MEMBER OF HOUSE OF DELEGATES FROM WICOMICO COUNTY

(To fill an unexpired term)

Candidates for Nomination:

DEMOCRATIC

Noah T. Rayne

(No Contest)

REPUBLICAN

(No Candidate)

LOCAL LAWS

REFERENDUMS

Montgomery County

May 4, 1936

Chapter 122—Extra Session of 1936

For the Act	6,214
Against the Act	2,703

Prince George's County

May 4, 1936

Chapter 61—Extra Session of 1936

For the Act	64
Against the Act	26

(7 ballots disqualified due to mutilation)

SPECIAL ELECTIONS

Prince George's County

June 29, 1936

Chapter 132—Extra Session of 1936

For Incorporation	144
Against Incorporation	13

Prince George's County

July 6, 1936

Chapter 60—Extra Session of 1936

For Charter Amendment	99
Against Charter Amendment	68

GENERAL ELECTION RETURNS

November 3, 1936

REPUBLICAN PARTY

Candidates

FOR PRESIDENT

Alfred M. Landon, Independence, Kansas

FOR VICE-PRESIDENT

Frank Knox, 209 Lake Shore Drive, Chicago, Illinois

FOR PRESIDENTIAL ELECTORS

Edna P. Payne, At Large
Henry Lay Duer, At Large
Elmer W. Sterling, 1st Congressional District
William B. Wade, 2nd Congressional District
John P. Treide, 3rd Congressional District
Wesley S. Hanna, 4th Congressional District
Robert V. Cooksey, 5th Congressional District
William B. Cutshall, 6th Congressional District

Counties and Baltimore City	Payne	Duer	Sterling	Wade	Treide	Hanna	Cooksey	Cutshall
Allegany	11,191	11,172	11,170	11,169	11,167	11,173	11,171	11,174
Anne Arundel	8,478	8,118	8,099	8,282	8,054	8,057	7,882	7,955
Baltimore	18,893	18,735	18,663	18,682	18,619	18,604	18,581	18,539
Calvert	2,082	2,043	2,032	2,021	2,017	2,008	2,011	2,015
Caroline	2,611	2,581	2,565	2,568	2,561	2,561	2,565	2,566
Carroll	7,383	7,307	7,310	7,301	7,297	7,298	7,163	7,169
Cecil	3,617	3,575	3,568	3,568	3,562	3,554	3,557	3,551
Charles	2,623	2,540	2,514	2,505	2,494	2,499	2,519	2,502
Dorchester	3,735	3,678	3,630	3,640	3,629	3,627	3,616	3,613
Frederick	9,500	9,317	9,325	9,296	9,290	9,276	9,260	9,386
Garrett	4,057	4,020	4,014	4,017	4,009	4,011	4,009	3,997
Harford	5,327	5,282	5,267	5,266	5,253	5,251	5,258	5,256
Howard	2,638	2,564	2,551	2,547	2,542	2,546	2,528	2,523
Kent	2,543	2,506	2,502	2,490	2,487	2,490	2,482	2,473
Montgomery	10,133	10,054	10,026	10,025	10,020	10,025	10,024	10,056
Prince George's	8,107	7,980	7,965	7,952	7,899	7,902	7,903	7,915
Queen Anne's	1,946	1,892	1,900	1,871	1,878	1,867	1,865	1,861
St. Mary's	2,286	2,243	2,278	2,267	2,255	2,241	2,238	2,253
Somerset	4,770	4,734	4,511	4,682	4,687	4,643	4,638	4,550
Talbot	3,578	3,540	3,537	3,525	3,515	3,516	3,517	3,510
Washington	10,619	10,581	10,569	10,573	10,562	10,572	10,555	10,560
Wicomico	4,545	4,491	4,470	4,452	4,452	4,446	4,441	4,446
Worcester	3,106	3,034	3,009	2,967	2,963	2,962	2,938	2,807
Baltimore City	97,667	96,507	96,066	96,101	95,968	95,847	95,689	95,636
Totals	231,435	228,494	227,541	227,767	227,180	226,976	226,410	226,313

DEMOCRATIC PARTY

Candidates

FOR PRESIDENT

Franklin D. Roosevelt, Hyde Park, New York

FOR VICE-PRESIDENT

John N. Garner, Uvalde, Texas

FOR PRESIDENTIAL ELECTORS

Wm. Preston Lane, Jr., At Large
John B. A. Wheltle, At Large
Harry Arthur Cantwell, 1st Congressional District
Joseph P. Healy, 2nd Congressional District
James Cadden, 3rd Congressional District
Wilmer C. Carter, 4th Congressional District
John T. Tormollan, 5th Congressional District
Wm. J. Grove, 6th Congressional District

Counties and Baltimore City	Lane	Wheltle	Cantwell	Healy	Cadden	Carter	Tormollan	Grove
Allegany	19,721	19,651	19,647	19,648	19,647	19,649	19,643	19,645
Anne Arundel	11,413	11,429	11,532	11,627	11,513	11,436	11,452	11,431
Baltimore	28,367	28,094	28,001	28,016	27,988	27,996	27,968	27,889
Calvert	1,872	1,842	1,841	1,835	1,839	1,835	1,834	1,835
Caroline	3,579	3,541	3,540	3,540	3,538	3,544	3,539	3,542
Carroll	6,496	6,446	6,420	6,425	6,421	6,418	6,413	6,439
Cecil	4,914	4,857	4,903	4,843	4,838	4,843	4,835	4,830
Charles	2,597	2,562	2,548	2,543	2,538	2,532	2,533	2,531
Dorchester	5,293	5,210	5,195	5,196	5,186	5,183	5,176	5,111
Frederick	10,722	10,472	10,484	10,477	10,453	10,454	10,416	10,794
Garrett	3,252	3,223	3,224	3,219	3,220	3,217	3,217	3,217
Harford	6,165	6,114	6,101	6,091	6,094	6,095	6,088	6,100
Howard	4,138	4,061	4,056	4,048	4,046	4,038	4,037	4,048
Kent	2,931	2,905	2,904	2,901	2,898	2,901	2,893	2,898
Montgomery	13,246	13,108	13,120	13,087	13,095	13,082	13,075	13,153
Prince George's	15,087	14,965	14,934	14,929	14,922	14,908	14,930	14,900
Queen Anne's	3,548	3,524	3,521	3,613	3,481	3,517	3,516	3,505
St. Mary's	2,829	2,784	2,779	2,779	2,774	2,774	2,770	2,768
Somerset	4,116	4,187	4,183	4,075	4,073	4,072	4,070	4,063
Talbot	3,768	3,737	3,731	3,731	3,732	3,728	3,728	3,726
Washington	14,050	13,908	14,003	13,900	13,889	13,890	13,943	13,901
Wicomico	7,273	7,150	7,141	7,125	7,117	7,123	7,104	7,125
Worcester	3,567	3,508	3,503	3,476	3,476	3,470	3,467	3,465
Baltimore City	210,668	208,680	208,184	208,200	208,144	207,884	208,144	207,674
Totals	389,612	385,958	385,495	385,324	384,922	384,589	384,791	384,590

LABOR PARTY OF MARYLAND
(Socialist Labor Party)

Candidates

FOR PRESIDENT

John W. Aiken, 25 Marlboro St., Chelsea, Massachusetts

FOR VICE-PRESIDENT

Emil F. Teichert, 643 W. 207th St., New York City, New York

FOR PRESIDENTIAL ELECTORS

Etta Gibson, 1533 John St., Baltimore, Md.
Robert Kadish, 1602 Madison Ave., Baltimore, Md.
Ada Smith Lang, 29 E. 21st St., Baltimore, Md.
Morris Levitt, 2102 E. Fairmount Ave., Baltimore, Md.
I. Merwitz, 4000 Ayrdale Ave., Baltimore, Md.
David H. Schmulovitz, 2414 Keyworth Ave., Baltimore, Md.
Robert W. Stevens, West St., Annapolis, Md.
George Williamson, 1639 Thames St., Baltimore, Md.

Counties and Baltimore City	Gibson	Kadish	Lang	Levitt	Merwitz	Schmulovitz	Stevens	Williamson
Allegany	109	104	98	100	100	101	100	103
Anne Arundel	24	18	10	10	12	8	22	16
Baltimore	143	122	111	118	107	104	108	112
Calvert	5	3	1	1	1	1	3	4
Caroline	12	10	9	8	10	10	10	10
Carroll	23	15	16	19	16	15	19	21
Cecil	21	19	17	15	14	14	14	16
Charles	48	39	33	33	26	23	25	34
Dorchester	2	3	3	2	2	3	2	3
Frederick	13	8	6	7	7	7	10	6
Garrett	10	7	8	7	8	7	9	7
Harford	10	7	6	4	4	5	5	6
Howard	27	27	23	23	19	20	19	18
Kent	3	2	3	2	2	2	1	2
Montgomery	87	77	64	66	68	67	75	68
Prince George's	34	30	26	23	23	22	26	22
Queen Anne's	4	3	3	2	1	4	6	6
St. Mary's	86	81	77	78	73	72	78	73
Somerset	16	13	15	12	12	12	13	15
Talbot	4	2	1	1	2	2	3	2
Washington	13	12	11	13	12	11	13	12
Wicomico	61	44	46	41	45	40	41	43
Worcester	15	11	8	5	5	6	6	8
Baltimore City	535	407	396	364	343	345	351	392
Totals	1,305	1,064	991	954	912	901	959	999

SOCIALIST PARTY

Candidates

FOR PRESIDENT

Norman Thomas, 206 E. 18th St., New York City, New York

FOR VICE-PRESIDENT

George A. Nelson, RFD Milltown, Polk County, Wisconsin

FOR PRESIDENTIAL ELECTORS

Broadus Mitchell, At Large
William A. Toole, At Large
Mary Janet. Miller, 1st Congressional District
David Eyman, 2nd Congressional District
Charles S. Bernstein, 3rd Congressional District
Naomi Riches, 4th Congressional District
Vincent H. Bailey, 5th Congressional District
William Munro, 6th Congressional District

Counties and Baltimore City	Mitchell	Toole	Miller	Eyman	Bernstein	Riches	Bailey	Munro
Allegany	138	140	132	133	133	133	132	138
Anne Arundel	93	66	66	60	61	58	61	65
Baltimore	121	113	107	106	107	107	109	107
Calvert	5	4	4	5	4	6	7	6
Caroline	3	2	2	1	1	1	2	2
Carroll	17	13	13	13	13	13	13	20
Cecil	20	18	17	19	19	19	18	18
Charles	6	7	5	5	7	6	7	6
Dorchester	8	5	5	4	5	3	5	3
Frederick	25	15	16	17	15	16	15	15
Garrett	39	38	37	38	37	38	37	37
Harford	14	12	13	12	12	13	13	15
Howard	12	9	9	9	9	9	9	9
Kent	7	1	3	0	0	2	1	2
Montgomery	46	46	50	42	42	43	47	47
Prince George's	34	32	29	30	31	32	30	32
Queen Anne's	3	1	1	2	1	1	1	1
St. Mary's	8	7	6	6	8	10	9	10
Somerset	11	8	8	7	7	8	9	9
Talbot	12	8	5	6	3	3	4	11
Washington	32	33	32	31	32	32	33	31
Wicomico	22	20	16	19	17	17	23	20
Worcester	3	1	1	0	0	0	0	1
Baltimore City	950	888	871	873	877	872	868	858
Totals	1,629	1,487	1,448	1,438	1,441	1,442	1,453	1,463

COMMUNIST PARTY
Candidates

FOR PRESIDENT

Earl Browder, Yonkers, New York

FOR VICE-PRESIDENT

James W. Ford, New York

FOR PRESIDENTIAL ELECTORS

Needham Horton, 234 S. Durham St., Baltimore, Md.
Isadore Geser, 4711 Beaufort Ave., Baltimore, Md.
Alexander Boone, 645 Redwood St., Baltimore, Md.
Oscar Rabovsky, 124 Jackson Place, Baltimore, Md.
Alexander Sylvester, 629 W. Baltimore St., Baltimore, Md.
Isidore Samuelson, 3816 Park Heights Ave., Baltimore, Md.
Harry Blank, 1712 E. Fayette St., Baltimore, Md.
Walter Potzuski, 11 S. Ann St., Baltimore, Md.

Counties and Baltimore City	Horton	Geser	Boone	Rabovsky	Sylvester	Samuelson	Blank	Potzuski
Allegany	44	39	39	42	38	39	39	42
Anne Arundel	25	21	21	20	16	23	20	19
Baltimore	52	45	43	46	42	43	43	45
Calvert	15	14	9	10	8	9	10	9
Caroline	1	1	1	1	2	1	1	2
Carroll	38	27	29	26	28	28	27	27
Cecil	10	6	6	6	10	6	7	6
Charles	10	11	8	10	8	9	9	10
Dorchester	1	0	0	0	0	0	0	0
Frederick	26	8	7	12	6	7	11	11
Garrett	15	15	14	14	13	13	13	12
Harford	15	10	15	8	9	11	9	11
Howard	10	4	5	4	4	4	5	4
Kent	23	16	15	12	10	8	8	9
Montgomery	20	16	17	17	16	14	15	18
Prince George's	33	24	27	26	24	22	21	22
Queen Anne's	2	1	1	1	1	2	1	2
St. Mary's	30	22	24	24	24	24	26	24
Somerset	45	39	40	41	39	38	38	38
Talbot	3	3	3	3	5	4	4	3
Washington	4	6	3	4	3	4	4	4
Wicomico	12	13	12	13	12	11	15	14
Worcester	7	6	7	7	6	6	8	8
Baltimore City	474	428	424	420	411	418	426	417
Totals	915	775	770	767	735	744	760	757

FOR REPRESENTATIVES IN THE SEVENTY-FIFTH CONGRESS OF THE UNITED STATES

First Congressional District

Candidates

T. Alan Goldsborough, Democrat, Denton, Caroline County, Md.
O. Straughn Lloyd, Republican, Salisbury, Wicomico County, Md.

Counties	Goldsborough	Lloyd
Cecil	4,568	3,070
Kent	3,030	2,124
Caroline	3,756	2,423
Queen Anne's	3,481	1,669
Talbot	4,195	2,934
Dorchester	5,115	3,140
Somerset	4,272	3,727
Wicomico	6,502	4,461
Worcester	3,786	2,232
Totals	38,705	25,780

Second Congressional District

Candidates

William P. Cole, Jr., Democrat. Glen Arm, P. O. Baltimore County. Md.
Henry C. Whiteford, Republican, R. D. Whiteford, Harford County, Md.
Oswald S. Hunt, Socialist, 2845 W. North Ave., Baltimore, Md.

Baltimore City and Counties	Cole	Whiteford	Hunt
Baltimore City, Wards 15, 16, 26, 27 and 28; and Precincts 1, 2, 3, 4, 5, 6, 7, 8, 9, and 10 of Ward 25	61,919	33,505	901
Baltimore	25,629	15,363	237
Carroll	5,610	6,185	26
Harford	5,357	4,950	36
Totals	98,515	60,003	1,200

Third Congressional District

Candidates

Vincent L. Palmisano, Democrat, 320 S. High St., Baltimore, Md.
John Philip Hill, Republican, 3 W. Franklin St., Baltimore, Md.
Samuel M. Neistadt, Socialist, 1607 E. Baltimore St., Baltimore, Md.

Baltimore City	Palmisano	Hill	Neistadt
Baltimore City, Wards 1, 2, 3, 4, 5, 6, 7, 8, and 22; and Precincts 8, 9, 10, 11 and 12 of Ward 18	37,446	23,941	500
Totals	37,446	23,941	500

Fourth Congressional District

Candidates

Ambrose J. Kennedy, Democrat, 914 E. Biddle St., Baltimore, Md.
Elisabeth Gilman, Socialist, 513 Park Ave., Baltimore, Md.
Daniel Ellison, Republican, 3424 Auchentoroly Terrace, Baltimore, Md.
Dr. Ross Thalheimer, Independent 2311 N. Charles St., Baltimore, Md.

Baltimore City	Kennedy	Ellison	Gilman	Thalheimer
Baltimore City, Wards 9, 10, 11, 12, 13, 14, 17, 19 and 20; and Precincts 1, 2, 3, of Ward 18	46,132	39,653	595	3,165
Totals	46,132	39,653	595	3,165

Fifth Congressional District

Candidates

Stephen Warfield Gambrill, Democrat, Laurel P. O., Howard County, Md.
Roscoe C. Rowe, Republican, Annapolis, Anne Arundel County, Md.
Samuel R. Angel, Socialist, Pasadena, Anne Arundel County, Md.

Baltimore City and Counties	Gambrill	Rowe	Angel
Baltimore City, Wards 21, 23, and 24; Precincts 4, 5, 6, 7, 13 and 14 of Ward 18; Precincts 11, 12, 13, 14, 15, 16 and 17 of Ward 25	14,037	4,223	177
Anne Arundel	10,629	7,273	143
Calvert	1,548	1,693	36
Charles	2,065	2,229	62
Howard	3,606	2,069	54
St. Mary's	1,954	1,585	23
Prince George's	13,306	5,964	146
Totals	47,145	25,036	641

Sixth Congressional District

Candidates

David J. Lewis, Democrat, Cumberland, Allegany County, Md.
Harry W. LeGore, Republican, LeGore, Frederick County, Md.
Merle Boyer, Socialist, Cumberland, Allegany County, Md.

Counties	Lewis	LeGore	Boyer
Allegany	16,988	10,251	205
Garrett	2,705	3,478	57
Washington	13,005	9,429	151
Frederick	9,904	8,995	113
Montgomery	10,902	8,670	71
Totals	53,504	40,823	597

CONSTITUTIONAL AMENDMENT

(Proposed by Chapter 426 of the Acts of 1935)

Amendment to Section 21 of Article 4 of the Constitution of the State of Maryland, title "Judiciary Department" sub-title "Part 3, Circuit Courts" providing for an additional Judge for the 6th Judicial Circuit of Maryland, comprising Frederick and Montgomery Counties.

Counties and Baltimore City	For Constitutional Amendment	Against Constitutional Amendment
Allegany	5.453	2,912
Anne Arundel	4,297	1,661
Baltimore	9,089	3,979
Calvert	520	80
Caroline	326	190
Carroll	1,141	992
Cecil	915	672
Charles	211	135
Dorchester	451	373
Frederick	4,222	3,643
Garrett	1,025	954
Harford	2,204	867
Howard	1,173	567
Kent	349	390
Montgomery	11,374	1,755
Prince George's	4,866	1,410
Queen Anne's	308	198
St. Mary's	211	169
Somerset	197	225
Talbot	657	349
Washington	1,750	2,155
Wicomico	608	387
Worcester	514	226
Baltimore City	111,226	28,072
Totals	163,087	52,361

CONSTITUTIONAL AMENDMENT

(Proposed by Chapter 584 of the Acts of 1935)

Amendment to Section 13 of Article 3 of the Constitution of the State of Maryland, title "Legislative Department," providing for the appointment of persons by the Governor to fill vacancies in the General Assembly of Maryland, instead of calling a special election to fill same; and further providing that the appointee shall be of the same political party as the person whose office is to be filled, said appointment to run for the unexpired term thereof.

Counties and Baltimore City	For Constitutional Amendment	Against Constitutional Amendment
Allegany	5,161	1,998
Anne Arundel	3,038	1,535
Baltimore	8,851	4,202
Calvert	590	89
Caroline	532	191
Carroll	1,845	819
Cecil	1,543	700
Charles	296	188
Dorchester	650	296
Frederick	5,435	2,483
Garrett	1,431	999
Harford	2,743	870
Howard	1,280	531
Kent	476	310
Montgomery	11,424	2,186
Prince George's	5,372	1,876
Queen Anne's	522	236
St. Mary's	278	220
Somerset	276	178
Talbot	906	259
Washington	2,641	1,921
Wicomico	808	376
Worcester	529	226
Baltimore City	105,163	28,953
Totals	161,790	51,642

CONSTITUTIONAL AMENDMENT

(Proposed by Chapter 151 of the Acts of the Extraordinary Session of 1936)

Amendment to Section 39 of Article 3 of the Constitution of the State of Maryland title "Legislative Department," striking out of said Section the requirement that stockholders of banking institutions shall be liable to the amount of their respective holdings in such institutions for all its debts and liabilities upon note, bill or otherwise, commonly known as "bank stockholders double liability," said section as amended to read as follows:

Sec. 39. The books, papers and accounts of all banks shall be open to inspection under such regulations as may be prescribed by law.

Counties and Baltimore City	For Constitutional Amendment	Against Constitutional Amendment
Allegany	4,931	3,273
Anne Arundel	2,610	2,135
Baltimore	8,565	5,821
Calvert	605	127
Caroline	708	289
Carroll	2,195	1,219
Cecil	1,246	871
Charles	290	189
Dorchester	637	406
Frederick	4,959	3,353
Garrett	1,129	979
Harford	2,558	963
Howard	1,230	756
Kent	531	449
Montgomery	10,317	2,980
Prince George's	5,975	2,444
Queen Anne's	735	345
St. Mary's	348	204
Somerset	500	253
Talbot	860	379
Washington	2,893	2,632
Wicomico	941	466
Worcester	646	246
Baltimore City	105,676	42,233
Totals	161,085	73,012

LOCAL LAWS

Queen Anne's County

Referendum

Chapter 443—Acts of 1935

For County Dispensary	1,196
Against County Dispensary	1,164

Howard County

Chapter 125—Extra Session of 1936

Referendum to Repeal Sections 483 and 485 of Article 27

For Referendum	2,763
Against Referendum	1,571

TO FILL VACANCIES IN THE GENERAL ASSEMBLY OF MARYLAND

FOR MEMBER OF HOUSE OF DELEGATES FROM CAROLINE COUNTY, vice Alda P. Whitby, deceased:

Democrat—Harry H. Rieck	3,031

FOR MEMBER OF HOUSE OF DELEGATES FROM FREDERICK COUNTY, vice George E. Castle, deceased:

Democrat—Charles S. Houck, Jr.	9,884
Republican—Joseph R. Harp	7,747

FOR MEMBER OF HOUSE OF DELEGATES FROM PRINCE GEORGE'S COUNTY, vice Egbert Fuller Tingley, resigned:

Democrat—Ralph W. Powers	11,574
Republican—Sherman H. Hollingsworth	6,334

FOR MEMBER OF HOUSE OF DELEGATES FROM ST. MARY'S COUNTY vice Albert J. Lomax, resigned:

Democrat—Philip H. Dorsey, Jr.	3,130
Republican—A. Kingsley Love	1,692

FOR MEMBER OF HOUSE OF DELEGATES FROM WICOMICO COUNTY, vice Clarence W. Whealton, deceased:

Democrat—Noah T. Rayne	4,576

PROPOSED CONSTITUTIONAL AMENDMENT TO BE SUBMITTED TO THE PEOPLE AT THE GENERAL ELECTION IN NOVEMBER, 1938.

Chapter 463 of the Acts of 1935.

An Act to propose an amendment to repeal Section 36 of Article 3 of the Constitution of the State of Maryland, title "Legislative Department," said section prohibiting the General Assembly from authorizing a lottery, and providing for the submission of said amendment to the qualified voters of the State of Maryland for adoption or rejection.

CONSTITUTIONAL CONVENTION TO RATIFY OR REJECT THE PROPOSED REPEAL OF THE EIGHTEENTH AMENDMENT

This Convention was provided for by Chapter 253 of the Acts of 1933.

The Act provides for the nomination of three sets of candidates to the Convention, one set pledged to vote for repeal, the second pledged to vote against repeal and the third set unpledged. For each class there shall be nominated three candidates from each Congressional district and six candidates from the State at large. The election was held September 12, 1933, and the Act names the committee to make the above nominations. The Constitutional Convention was held in the State House, Annapolis, on October 18, 1933.

The nominating committee is as follows:

Baltimore City	Name	Address
1st Legis. Dist.	William F. Jacobs	120 S. Washington St.
2nd Legis. Dist.	William L. Rawls	Maryland Trust Bldg.
3rd Legis. Dist.	Harry G. Talbot	604 Venable Ave.
4th Legis. Dist.	Louis N. Frank	1007 W. North Ave.
5th Legis. Dist.	James T. Verney	3121 Presbury St.
6th Legis. Dist.	Gilbert A. Dailey	129 E. Redwood St.

County		
Allegany	Thomas B. Finan	Cumberland
Anne Arundel	George T. Cromwell	Ferndale
Baltimore	Harrison Rider	Towson
Calvert	H. Clare Briscoe	Ireland Creek
Caroline	Charles B. Harrison	Preston
Carroll	James M. Shriver	Westminster
Cecil	James F. Evans	Elkton
Charles	Thomas P. McDonagh	LaPlata
Dorchester	Samuel L. Byrn	Cambridge
Frederick	James H. Cramer	Frederick
Garrett	Asa T. Matthews	Oakland
Harford	Robert H. Archer	Belair
Howard	Joshua N. Warfield	Florence
Kent	Marion deK. Smith, Jr.	Chestertown
Montgomery	J. Bond Smith	Tacoma Park
Prince George's	George N. Palmer	Seat Pleasant
Queen Anne's	Dr. C. H. Metcalfe	Sudlersville
St. Mary's	Dr. Francis F. Greenwell	Leonardtown
Somerset	Edgar A. Jones	Princess Anne
Talbot	T. Hughlett Henry	Easton
Washington	J. Vincent Jamison, Jr.	Hagerstown
Wicomico	Paul E. Watson	Salisbury
Worcester	Horace Davis	Berlin

This Committee met in Annapolis on June 21, 1933, and nominated the following candidates to the Convention:

CANDIDATES FOR DELEGATES AT LARGE

For Ratification of the 21st Amendment, Repealing the 18th Amendment:

J. McFadden Dick, Salisbury, Wicomico County.
R. Bennett Darnall, Ruxton, Baltimore County.
Mrs. Helen S. Athey, 100 S. Patterson Park Ave., Baltimore City.
Mrs. Ella T. Clotworthy, 4406 Greenway, Baltimore City.
Joseph P. McCurdy, 101 W. Clement St., Baltimore City.
Miss Elizabeth Lowndes, Cumberland, Allegany County.

Against Ratification:

Charles M. Elderdice, Pocomoke City, Worcester County.
Mrs. Margaret C. Carey, 4311 Rugby Road, Baltimore City.
George W. Horner, Jr., 3902 Juniper Road, Baltimore City.
Joshua Levering, Homewood Apartments, Baltimore City.
Mrs. Mary R. Haslup, Gilman Apartments, Baltimore City.
Leonard B. Smith, 3600 Copley Road, Baltimore City.

Unpledged:

David B. McDowell, Rising Sun, Cecil County.
Mark R. Scholl, Jr., 506 Kingston Road, Baltimore City.
Philip Quinn, 3112 Fleet St., Baltimore City.
Chauncey B. Wolf, 5020 Park Heights Ave., Baltimore City.
Fillmore Cook, 3535 Newland Road, Baltimore City.
George D. Turner, Prince Frederick, Calvert County.

CANDIDATES FOR DELEGATES FROM FIRST CONGRESSIONAL DISTRICT

For Ratification:

Edward J. Clarke, Pocomoke City, Worcester County.
Henry Lloyd, Jr., Cambridge, Dorchester County.
Edward R. Buck, St. Michaels, Talbot County.

Against Ratification:

William M. Pogue, Rising Sun, Cecil County.
F. Leonard Wailes, Salisbury, Wicomico County.
Harry Nuttle, Denton, Caroline County.

Unpledged:

John W. Noble, Preston, Caroline County.
Lyman Spence, Cherry Hill, Cecil County.
W. Edelen Webster, Deals Island, Somerset County.

CANDIDATES FOR DELEGATES FROM SECOND CONGRESSIONAL DISTRICT

For Ratification:

William E. Conway, Westminster, Carroll County.
Harry F. Klinefelter, Harvest Road, Baltimore City.
John A. Robinson, Bel Air, Harford County.

Against Ratification:

Enoch Harlan, 2914 Garrison Boulevard, Baltimore City.
Herbert R. Wooden, Hampstead, Carroll County.
Charles K. Swartz, 2601 Lyndhurst St., Baltimore City.

Unpledged:

James A. Murray, 2409 Garrison Boulevard, Baltimore City.
G. Wilson Kellough, 3200 Westwood Ave., Baltimore City.
George Cascia, 4301 Hayward Ave., Baltimore City.

CANDIDATES FOR DELEGATES FROM THIRD CONGRESSIONAL DISTRICT

For Ratification:

Peter M. Siewierski, 1706 Eastern Ave., Baltimore City.
John Philip Hill, 3 W. Franklin St., Baltimore City.
Thomas J. Flaherty, 2700 E. Preston St., Baltimore City.

Against Ratification:

W. Frank Keen, 642 Gorsuch Ave., Baltimore City.
Harry E. R. Reck, 2614 E. Baltimore St., Baltimore City.
Robert L. Graham, Jr., 854 W. North Ave., Baltimore City.

Unpledged:

John Ackerman, 623 S. Decker St., Baltimore City.
Oliver Haas, 2102 Aliceanna St., Baltimore City.
Joseph Eser, 33 N. Linwood Ave., Baltimore City.

CANDIDATES FOR DELEGATES FROM FOURTH CONGRESSIONAL DISTRICT

For Ratification:

Leonard Weinberg, 933 Brooks Lane, Baltimore City.
Robert W. Price, 1707 E. 31st St., Baltimore City.
Harry O. Levin, 940 Brooks Lane, Baltimore City.

Against Ratification:

Frank V. Coggins, Cambridge Arms Apartments, Baltimore City.
J. Burch Joyce, 3809 St. Paul St., Baltimore City.
P. S. Bourdeau Sisco, 1315 N. Charles St., Baltimore City.

Unpledged:

Jesse Rosenfeld, 2210 Brookfield Ave., Baltimore City.
Abe S. Frank, 1321 W. North Ave., Baltimore City.
Michael F. Freedman, 2105 Whittier Ave., Baltimore City.

CANDIDATES FOR DELEGATES FROM FIFTH CONGRESSIONAL DISTRICT

For Ratification:

Charles H. Heintzeman, 922 S. Charles St., Baltimore City.
Mrs. Hannah P. Lowndes, Ellicott City, Howard County.
James B. Perry, Seat Pleasant, Prince George's County.

Against Ratification:

George T. Feldmeyer, Annapolis, Anne Arundel County.
William A. Duvall, Branchville, Prince George's County.
John S. Jones, Cedar Point, St. Mary's County.

Unpledged:

Robert H. Mercer, R. F. D., Ellicott City, Howard County.
J. Charles Norton, 888 W. Lombard St., Baltimore City.
David S. Jenkins, Arnold, Anne Arundel County.

CANDIDATES FOR DELEGATES FROM SIXTH CONGRESSIONAL DISTRICT

For Ratification:

Victor D. Miller, Hagerstown, Washington County.
James C. Shriver, Cumberland, Allegany County.
Bernard O. Thomas, Frederick, Frederick County, Md.

Against Ratification:

Herbert V. Leighton, Mountain Lake Park, Garrett County.
Helena N. Stauffer, Walkersville, Frederick County.
David P. Miller, Cumberland, Allegany County.

Unpledged:

Isaac Hirsch, Cumberland, Allegany County.
William E. Deener, Brunswick, Frederick County.
D. Webster Groh, Hagerstown, Washington County.

SPECIAL ELECTION
September 12, 1933

At the Special Election of September 12th, 1933, the following delegates were elected to the State Constitutional Convention, all of these delegates being pledged to vote for the Repeal of the 18th Amendment. The Convention was held in Annapolis, October 18, 1933, and voted unanimously for repeal, in accordance with the instructions of the people.

Delegates-at-Large

J. McFadden Dick, Salisbury, Wicomico County, Md.
R. Bennett Darnall, Ruxton, Baltimore County, Md.
Helen S. Athey, 100 S. Patterson Park Ave., Baltimore, Md.
Ella T. Clotworthy, 4406 Greenway, Baltimore, Md.
Joseph P. McCurdy, 101 W. Clement St., Baltimore, Md.
Elizabeth Lowndes, Cumberland, Allegany County, Md.

Delegates from the First Congressional District of Maryland

Edward J. Clarke, Pocomoke City, Worcester County, Md.
Henry Lloyd, Jr., Cambridge, Dorchester County, Md.
Edward R. Buck, St. Michaels, Talbot County, Md.

Delegates from the Second Congressional District of Maryland

William E. Conway, Westminster, Carroll County, Md.
Harry F. Klinefelter, Harvest Road, Baltimore, Md.
John A. Robinson, Bel Air, Harford County, Md.

Delegates from the Third Congressional District of Maryland

Peter M. Siewierski, 1706 Eastern Ave., Baltimore, Md.
John Philip Hill, 3 W. Franklin St., Baltimore, Md.
Thomas J. Flaherty, 2700 E. Preston St., Baltimore, Md.

Delegates from the Fourth Congressional District of Maryland

Leonard Weinberg, 943 Brooks Lane, Baltimore, Md.
Robert W. Price, 1707 E. 31st St., Baltimore, Md.
Harry O. Levin, 940 Brooks Lane, Baltimore, Md.

Delegates from the Fifth Congressional District of Maryland

Charles H. Heintzeman, 922 S. Charles St., Baltimore, Md.
Hannah P. Lowndes, Ellicott City, Howard County, Md.
James B. Berry, Seat Pleasant, Prince George's County, Md.

Delegates from the Sixth Congressional District of Maryland

Victor D. Miller, Hagerstown, Washington County, Md.
James C. Shriver, Cumberland, Allegany County, Md.
Bernard O. Thomas, Frederick, Frederick County, Md.

Tabulation of Vote

Tabulation of vote in the State of Maryland of the Special Election of September 12th, 1933, authorized under Ch. 253—1933, for Delegates to the State Convention held in Annapolis on the 18th day of October, 1933, to Ratify or Reject the Proposed Amendment to the Constitution of the United States, Repealing the Eighteenth Article of Amendment to said Constitution.

For the Ratification of the Proposed Amendment

Candidates for Delegates-at-Large

J. McFadden Dick, Salisbury, Wicomico County, Md.
R. Bennett Darnall, Ruxton, Baltimore County, Md.
Helen S. Athey, 100 S. Patterson Park Ave., Baltimore, Md.
Ella T. Clotworthy, 4406 Greenway, Baltimore, Md.
Joseph P. McCurdy, 101 W. Clement St., Baltimore, Md.
Elizabeth Lowndes, Cumberland, Allegany County, Md.

Counties and Baltimore City	Dick	Darnall	Athey	Clotworthy	McCurdy	Lowndes
Allegany	10,054	10,063	10,121	10,056	9,995	10,061
Anne Arundel	6,400	6,409	6,419	6,399	6,362	6,390
Baltimore	16,909	16,918	16,965	16,899	16,874	16,874
Calvert	736	760	769	758	747	702
Caroline	1,436	1,441	1,444	1,436	1,424	1,439
Carroll	3,852	3,854	3,869	3,849	3,846	3,849
Cecil	1,895	1,891	1,895	1,880	1,872	1,882
Charles	1,103	1,105	1,112	1,105	1,092	1,102
Dorchester	1,139	1,138	1,154	1,143	1,123	1,135
Frederick	6,303	6,313	6,328	6,296	6,282	6,291
Garrett	1,580	1,583	1,595	1,576	1,574	1,573
Harford	2,566	2,558	2,569	2,562	2,554	2,556
Howard	2,021	2,028	2,039	2,021	2,020	2,022
Kent	1,493	1,493	1,495	1,494	1,486	1,492
Montgomery	6,187	6,192	6,212	6,178	6,137	6,171
Prince George's	5,969	5,973	5,980	5,952	5,936	5,941
Queen Anne's	1,223	1,220	1,228	1,221	1,210	1,218
St. Mary's	1,709	1,708	1,723	1,709	1,690	1,702
Somerset	1,079	1,083	1,093	1,077	1,063	1,076
Talbot	1,765	1,761	1,759	1,759	1,752	1,761
Washington	6,315	6,309	6,330	6,308	6,270	6,305
Wicomico	2,338	2,297	2,312	2,287	2,290	2,288
Worcester	1,276	1,273	1,281	1,270	1,269	1,273
Baltimore City	118,909	119,090	119,438	118,918	118,635	118,737
Totals	204,257	204,460	205,130	204,153	203,503	203,840

For the Ratification of the Proposed Amendment

Candidates for Delegates from the First Congressional District of Maryland

Edward J. Clarke, Pocomoke City, Worcester County, Md.
Henry Lloyd, Jr., Cambridge, Dorchester County, Md.
Edward R. Buck, St. Michaels, Talbot County, Md.

Counties	Clarke	Lloyd	Buck
Cecil	1,811	1,792	1,840
Kent	1,417	1,413	1,418
Caroline	1,376	1,376	1,380
Queen Anne's	1,176	1,176	1,187
Talbot	1,726	1,729	1,715
Dorchester	1,052	1,066	1,070
Somerset	972	953	974
Wicomico	2,125	2,124	2,141
Worcester	1,209	1,210	1,212
Totals	12,864	12,839	12,937

Candidates for Delegates from the Second Congressional District of Maryland

William E. Conway, Westminster, Carroll County, Md.
Harry F. Klinefelter, Harvest Road, Baltimore, Md.
John A. Robinson, Bel Air, Harford County, Md.

Counties and Baltimore City	Conway	Klinefelter	Robinson
Baltimore City, Wards 15, 16, 26, 27 and 28; Precincts 1, 2, 3, 4, 5, 6, 7, 8 and 9 of Ward 25	39,735	39,598	39,579
Baltimore	16,515	16,439	16,367
Carroll	3,724	3,683	3,701
Harford	2,450	2,443	2,446
Totals	62,424	62,163	62,093

Candidates for Delegates from the Third Congressional District of Maryland

Peter M. Siewierski, 1706 Eastern Ave., Baltimore, Md.
John Philip Hill, 3 W. Franklin St., Baltimore, Md.
Thomas J. Flaherty, 2700 E. Preston St., Baltimore, Md.

Baltimore City	Siewierski	Hill	Flaherty
Baltimore City, Wards 1, 2, 3, 4, 5, 6, 7, 8 and 22; and Precincts 9, 10, 11, 12 and 13 of Ward 18	28,939	29,048	29,037
Totals	28,939	29,048	29,037

For Ratification of the Proposed Amendment

Candidates for Delegates from the Fourth Congressional District of Maryland

Leonard Weinberg, 943 Brooks Lane, Baltimore, Md.
Robert W. Price, 1707 E. 31st St., Baltimore, Md.
Harry O. Levin, 940 Brooks Lane, Baltimore, Md.

Baltimore City	Weinberg	Price	Levin
Baltimore City, Wards 9, 10, 11, 12, 13, 14, 17, 19 and 20; and Precincts 1, 2, 3 of Ward 18	38,054	38,132	38,221
Totals	38,054	38,132	38,221

Candidates for Delegates from the Fifth Congressional District of Maryland

Charles H. Heintzeman, 922 S. Charles St., Baltimore, Md.
Hannah P. Lowndes, Ellicott City, Howard County, Md.
James B. Berry, Seat Pleasant, Prince George's County, Md.

Baltimore City and Counties	Heintzeman	Lowndes	Berry
Baltimore City, Wards 21, 23 and 24; Precincts 4, 5, 6, 7, 8, 14, 15, 16 of Ward 18; Precincts 10, 11, 12, 13, 14, 15 and 16 of Ward 25	9,571	9,509	9,570
Anne Arundel	6,100	6,093	6,122
Calvert	722	718	728
Charles	1,009	1,007	1,011
St. Mary's	1,601	1,597	1,607
Howard	1,945	1,945	1,955
Prince George's	5,626	5,616	5,657
Totals	26,574	26,485	26,650

Candidates for Delegates from the Sixth Congressional District of Maryland

Victor D. Miller, Hagerstown, Washington County, Md.
James C. Shriver, Cumberland, Allegany County, Md.
Bernard O. Thomas, Frederick, Frederick County, Md.

Counties	Miller	Shriver	Thomas
Allegany	9,542	9,560	9,499
Garrett	1,515	1,497	1,497
Washington	6,140	6,063	6,068
Frederick	6,111	6,084	6,106
Montgomery	5,955	5,946	5,940
Totals	29,263	29,150	29,110

Against the Ratification of the Proposed Amendment

Candidates for Delegates-at-Large

Charles M. Elderdice, Pocomoke City, Worcester County, Md.
Margaret C. Carey, 4311 Rugby Road, Baltimore, Md.
George W. Corner, Jr., 3902 Juniper Road, Baltimore, Md.
Joshua Levering, Homewood Apartments, Baltimore, Md.
Mary R. Haslup, Gilman Apartments, Baltimore, Md.
Leonard B. Smith, 3600 Copley Road, Baltimore, Md.

Counties and Baltimore City	Elderdice	Carey	Corner	Levering	Haslup	Smith
Allegany	2,387	2,409	2,413	2,390	2,385	2,403
Anne Arundel	1,067	1,075	1,078	1,066	1,061	1,074
Baltimore	2,621	2,651	2,675	2,641	2,605	2,643
Calvert	212	215	214	211	211	205
Caroline	952	952	952	953	951	958
Carroll	3,244	3,220	3,229	3,219	3,210	3,227
Cecil	1,474	1,484	1,480	1,475	1,474	1,467
Charles	155	156	154	154	154	154
Dorchester	1,549	1,554	1,538	1,540	1,535	1,531
Frederick	3,523	3,532	3,535	3,519	3,526	3,507
Garrett	1,758	1,767	1,768	1,761	1,763	1,757
Harford	1,601	1,610	1,607	1,609	1,607	1,606
Howard	654	659	657	650	652	650
Kent	790	791	786	788	791	788
Montgomery	2,910	2,916	2,907	2,898	2,902	2,895
Prince George's	1,319	1,342	1,332	1,315	1,316	1,311
Queen Anne's	467	468	466	466	464	464
St. Mary's	85	87	88	84	86	86
Somerset	1,195	1,196	1,197	1,186	1,186	1,174
Talbot	924	923	925	926	928	919
Washington	2,539	2,538	2,536	2,525	2,530	2,522
Wicomico	2,003	2,016	2,005	1,995	1,998	1,999
Worcester	845	848	839	840	837	832
Baltimore City	11,085	11,298	11,395	11,027	11,001	11,159
Totals	45,359	45,707	45,776	45,238	45,173	45,331

Maryland State Flag

The flag of the State bears the escutcheon of the great seal—the Calvert and Crossland arms quartered. The device seems to have been adopted by common consent, as there was no formal adoption of any design as the official flag of the State until 1904. To Mr. James W. Thomas, of Cumberland, Md., the author of "Chronicles of Colonial Maryland," is due the credit of the passage of the Act of 1904, Chapter 48, "to formally adopt and legalize the Maryland flag."

That the Colony had a distinct flag or standard we know. The first recorded instance of the use of a Maryland flag occurs in Leonard Calvert's report of the reduction of Kent Island (February, 1638), in which he says that he and his force marched with Baltimore's banner displayed. At the Battle of the Severn, in 1655, where the supporters of the proprietary government, under William Stone, the Governor, were defeated by the Puritan party under Captain William Fuller, Stone's forces marched under the flag of Maryland, borne by William Nugent, "Standard bearer of the Province," while Fuller's party displayed the Flag of the Commonwealth, charged with the crosses of St. George and St. Andrew. It is also said that a Maryland flag was carried by the Marylanders who accompanied Braddock's expedition against Fort DuQuesne (Pittsburgh), in 1755.

The Maryland Flag, like the great seal, was evidently designed and adopted by Cecilius, Lord Baltimore, and sent out by him with the Colony, as it was unfurled and officially used a few days after taking formal possession of the Province, when Governor Calvert, to more forcibly impress the natives, ordered the "Colors to be brought on shore" and a military parade. While there does not seem to be any distinct record of the design of the colonial flag of Maryland, it is believed to have been the same as the one now in use. Maryland is also as unique in her State flag as she is in her Great Seal, in that it, too, is strictly of heraldic design, and is an exact reproduction of the shield or escutcheon upon the reverse of the Great Seal of the Province. Apart from its historic interest, the Maryland Flag, as may be seen from the accompanying illustration, possesses marked symmetry and beauty. The parallel and diagonal lines of the Calvert quarterings being in singular harmony with the crosses and transposed colors of those of the Crossland arms. The combination, too, of the colors of the former—gold and black—while in brilliant contrast with those of the latter quarterings—silver and red—are both effective and pleasing. Silver being a white metal, the white color is substituted for silver in Maryland flags made of bunting or silk, and is so provided for in the Act of 1904, Chapter 48. When painted on panels or printed in colors, however, the rich heraldic colors, gold and black, silver and gules (blood red), should be adhered to.—[From booklet entitled Annapolis, History of Ye Ancient City and Its Public Buildings, by Oswald Tilghman.]

Maryland State Flag

Against the Ratification of the Proposed Amendment

Candidates for Delegates from the First Congressional District of Maryland

William M. Pogue, Rising Sun, Cecil County, Md.
F. Leonard Wailes, Salisbury, Wicomico County, Md.
Harry Nuttle, Denton, Caroline County, Md.

Counties	Pogue	Wailes	Nuttle
Cecil	1,439	1,411	1,433
Kent	710	709	713
Caroline	909	910	924
Queen Anne's	423	421	425
Talbot	860	858	868
Dorchester	1,389	1,394	1,395
Somerset	1,014	1,019	1,023
Wicomico	1,862	1,892	1,866
Worcester	765	762	762
Totals	9,371	9,376	9,409

Candidates for Delegates from the Second Congressional District of Maryland

Enoch Harlan, 2914 Garrison Blvd., Baltimore, Md.
Herbert R. Wooden, Hampstead, Carroll County, Md.
Charles K. Swartz, 2601 Lyndhurst St., Baltimore, Md.

Counties and Baltimore City	Harlan	Wooden	Swartz
Baltimore City, Wards 15, 16, 26, 27 and 28; and Precincts 1, 2, 3 4, 5, 6, 7, 8 and 9 of Ward 25	5,080	5,049	5,055
Baltimore	2,460	2,463	2,480
Carroll	3,063	3,096	3,074
Harford	1,507	1,494	1,499
Totals	12,110	12,102	12,108

Candidates for Delegates from the Third Congressional District of Maryland

W. Frank Keen, 642 Gorsuch Ave., Baltimore, Md.
Harry E. R. Reck, 2614 E. Baltimore St., Baltimore Md.
Robert L. Graham, 854 W. North Ave., Baltimore, Md

Baltimore City	Keen	Reck	Graham
Baltimore City, Wards, 1, 2, 3, 4, 5, 6, 7, 8 and 22; and Precincts 9, 10, 11, 12 and 13 of Ward 18	1,079	1,029	1,231
Totals	1,079	1,029	1,231

Against the Ratification of the Proposed Amendment

Candidates for Delegates from the Fourth Congressional District of Maryland

Frank V. Coggins, Cambridge Arms Apts., Baltimore, Md.
J. Burch Joyce, 3809 St. Paul St., Baltimore, Md.
P. S. Bordeau Sisco, 1315 N. Charles St., Baltimore, Md.

Baltimore City	Coggins	Joyce	Sisco
Baltimore City, Wards 9, 10, 11, 12, 13, 14, 17, 19 and 20; and Precincts 1, 2, 3 of Ward 18	3,989	3,942	3,848
Totals	3,989	3,942	3,848

Candidates for Delegates from the Fifth Congressional District of Maryland

George T. Feldmeyer, Annapolis, Anne Arundel County, Md.
William A. Duvall, Branchville, Prince George's County, Md.
John S. Jones, Cedar Point, St. Mary's County, Md.

Counties and Baltimore City	Feldmeyer	Duvall	Jones
Baltimore City, Wards 21, 23 and 24; Precincts 4, 5, 6, 7, 8, 14, 15, 16 of Ward 18; Precincts 10, 11, 12, 13, 14, 15 and 16 of Ward 25	441	482	437
Anne Arundel	1,011	1,010	999
Calvert	193	198	194
Charles	134	135	134
Howard	625	629	630
St. Mary's	90	92	96
Prince George's	1,250	1,245	1,259
Totals	3,744	3,791	3,749

Candidates for Delegates from the Sixth Congressional District of Maryland

Herbert V. Leighton, Mountain Lake Park, Garrett County, Md.
Helena N. Stauffer, Walkersville, Frederick County, Md.
David P. Miller, Cumberland, Allegany County, Md.

Counties	Leighton	Stauffer	Miller
Allegany	2,177	2,158	2,216
Garrett	1,725	1,698	1,702
Washington	2,385	2,393	2,398
Frederick	3,343	3,345	3,353
Montgomery	2,735	2,724	2,742
Totals	12,365	12,318	12,411

Unpledged with Respect to the Ratification of the Proposed Amendment

Candidates for Delegates-at-Large

David B. McDowell, Rising Sun, Cecil County, Md.
Mark R. Scholl, Jr., 506 Kingston Road, Baltimore, Md.
Philip Quinn, 3111 Fleet St., Baltimore, Md.
Chauncy B. Wolf, 5020 Park Heights Ave., Baltimore, Md.
Fillmore Cook, 3535 Newland Road, Baltimore, Md.
George D. Turner, Prince Frederick, Calvert County, Md.

Counties and Baltimore City	McDowell	Scholl	Quinn	Wolf	Cook	Turner
Allegany	173	172	171	155	182	182
Anne Arundel	128	125	126	133	139	140
Baltimore	276	243	264	261	311	273
Calvert	20	21	19	20	23	116
Caroline	32	33	36	31	41	39
Carroll	128	120	125	137	156	150
Cecil	66	53	46	51	59	59
Charles	26	24	24	22	28	24
Dorchester	31	31	31	29	38	34
Frederick	94	90	92	86	106	89
Garrett	36	38	35	37	42	37
Harford	54	51	53	48	56	53
Howard	33	32	39	27	40	43
Kent	38	37	37	37	41	38
Montgomery	140	137	134	112	150	139
Prince George's	85	83	83	82	89	88
Queen Anne's	25	24	24	19	25	27
St. Mary's	44	42	43	44	47	46
Somerset	40	34	40	34	46	35
Talbot	35	35	35	32	36	35
Washington	83	74	71	78	91	80
Wicomico	69	65	73	68	85	85
Worcester	43	42	43	42	54	46
Baltimore City	1,985	1,767	1,872	1,866	2,111	1,867
Totals	3,684	3,373	3,516	3,451	3,996	3,725

Unpledged With Respect to the Ratification of the Proposed Amendment

Candidates for Delegates from the First Congressional District of Maryland

John W. Noble, Preston, Caroline County, Md.
Lyman Spence, Cherry Hill, Cecil County, Md.
W. Edelen Webster, Deals Island, Somerset County, Md.

Counties	Nobel	Spence	Webster
Cecil	57	72	42
Kent	31	28	33
Caroline	49	29	29
Queen Anne's	21	19	19
Talbot	40	27	30
Dorchester	34	24	25
Somerset	37	29	43
Wicomico	71	57	66
Worcester	45	39	40
Totals	385	324	327

Candidates for Delegates from the Second Congressional District of Maryland

James A. Murray, 2409 Garrison Blvd., Baltimore, Md.
G. Wilson Kellough, 3200 Westwood Ave., Baltimore, Md.
George Coscia, 4301 Hayward Ave., Baltimore, Md.

Counties and Baltimore City	Murray	Kellough	Coscia
Baltimore City, Wards 15, 16, 26, 27 and 28; and Precincts 1, 2, 3, 4, 5, 6, 7, 8, and 9 of Ward 25	464	403	446
Baltimore	264	210	222
Carroll	141	125	124
Harford	46	33	41
Totals	915	771	833

Candidates for Delegates from the Third Congressional District of Maryland

John Ackerman, 623 S. Decker St., Baltimore, Md.
Oliver Haas, 2102 Aliceanna St., Baltimore, Md.
Joseph Eser, 33 N. Linwood Ave., Baltimore, Md.

Baltimore City	Ackerman	Haas	Eser
Baltimore City, Wards 1, 2, 3, 4, 5, 6, 7, 8 and 22; and Precincts 9, 10, 11, 12 and 13 of Ward 18	684	395	384
Totals	684	395	384

Unpledged With Respect to the Ratification of the Proposed Amendment

Candidates for Delegates from the Fourth Congressional District of Maryland

Jesse Rosenfeld, 2210 Brookfield Ave., Baltimore, Md.
Abe S. Frank, 1321 W. North Ave., Baltimore Md.
Michael F. Freedman, 2103 Whittier Ave., Baltimore, Md.

Baltimore City	Rosenfeld	Frank	Freedman
Baltimore City, Wards 9, 10, 11, 12, 13, 14, 17, 19 and 20; and Precincts 1, 2, 3 of Ward 18	519	625	569
Totals	519	625	569

Candidates for Delegates from the Fifth Congressional District of Maryland

Robert H. Mercer, R.F.D., Ellicott City, Howard County, Md.
J. Charles Norton, 888 W. Lombard St., Baltimore, Md.
David S. Jenkins, Arnold, Anne Arundel County, Md.

Counties and Baltimore City	Mercer	Norton	Jenkins
Baltimore City, Wards 21, 23 and 24; Precincts 4, 5, 6, 7, 8, 14, 15, 16 of Ward 18; Precincts 10, 11, 12, 13, 14, 15 and 16 of Ward 26	187	188	222
Anne Arundel	106	101	111
Calvert	18	18	21
Charles	19	16	21
Howard	36	32	35
St. Mary's	32	32	54
Prince George's	68	78	79
Totals	466	465	543

Candidates for Delegates from the Sixth Congressional District of Maryland

Isaac Hirsch, Cumberland, Allegany County, Md.
William E. Deener, Brunswick, Frederick County, Md.
D. Webster Groh, Hagerstown, Washington County, Md.

Counties	Hirsch	Deener	Groh
Allegany	156	165	135
Garrett	24	31	26
Washington	62	79	88
Frederick	71	92	73
Montgomery	114	118	107
Totals	427	485	429

Result of the Election of September 12th, 1933, on Certain Laws Affecting the Following Counties:

CAROLINE COUNTY—

Chapter 523—Acts of 1933

For Beer Law	1,458
Against Beer Law	950

CARROLL COUNTY—

Chapters 525 and 213—Acts of 1933

For Beer Law	4,247
Against Beer Law	3,209

GARRETT COUNTY—

Chapter 524—Acts of 1933

For Beer Law	1,701
Against Beer Law	1,791

WASHINGTON COUNTY—

Chapter 114—Acts of 1933

For Repeal of Prohibition and Local Option Laws for Washington County	6,395
Against Repeal of Prohibition and Local Option Laws for Washington County	2,643

The Foregoing Tabulation of the Election Returns Shows the Majority For and Against the Ratification of the Proposed Amendment, in the Counties and Baltimore City, To Be as Follows:

DELEGATES-AT-LARGE

	Majority For Ratification	Majority Against Ratification
Allegany	7,708	.....
Anne Arundel	5,341	.....
Baltimore	14,290	.....
Calvert	554	.....
Caroline	486	.....
Carroll	625	.....
Cecil	411	.....
Charles	956	.....
Dorchester	.....	400
Frederick	2,793	.....
Garrett	.....	173
Harford	959	.....
Howard	1,380	.....
Kent	704	.....
Montgomery	3,296	.....
Prince George's	4,638	.....
Queen Anne's	760	.....
St. Mary's	1,635	.....
Somerset	.....	104
Talbot	837	.....
Washington	3,791	.....
Wicomico	322	.....
Worcester	433	.....
Baltimore City	108,043	.....
Totals	159,962	677

DELEGATES FROM CONGRESSIONAL DISTRICTS

First Congressional District

	Majority For Ratification	Majority Against Ratification
Cecil	401	.....
Kent	705	.....
Caroline	456	.....
Queen Anne's	762	.....
Talbot	861	.....
Dorchester	.....	325
Somerset	.....	49
Wicomico	249	.....
Worcester	447	.....
Totals	3,881	374

Second Congressional District

	Majority For Ratification	Majority Against Ratification
Baltimore City	34,655	.....
Baltimore	14,035	.....
Carroll	628	.....
Harford	943	.....
Totals	50,261	.....

Third Congressional District

Baltimore City	27,817	.....
Totals	27,817	.....

Fourth Congressional District

Baltimore City	34,232	.....
Totals	34,232	.....

Fifth Congressional District

Baltimore City	9,089	.....
Anne Arundel	5,111	.....
Calvert	530	.....
Charles	876	.....
Howard	1,325	.....
St. Mary's	1,511	.....
Prince George's	4,398	.....
Totals	22,840	.....

Sixth Congressional District

Allegany	7,344	.....
Garrett	.....	210
Washington	3,742	.....
Frederick	2,758	.....
Montgomery	3,213	.....
Totals	17,057	210

SKETCH OF THE GOVERNOR

Governor: HARRY W. NICE (Republican), Baltimore.

Harry W. Nice was born in the City of Washington, District of Columbia, December 5, 1877. He is a member of the Methodist Episcopal Church, and is the son of the late Reverend Henry Nice and Drucilla Arnold Nice. Reverend Henry Nice, whose ancestors settled in Pennsylvania with William Penn, began his active ministerial duties at Snow Hill, Maryland, in 1857, and thereafter assumed various charges elsewhere in the State of Maryland. Drucilla Arnold Nice, the daughter of William A. Arnold, was born in Alexandria, Virginia.

Harry W. Nice received his early education in the public schools of Baltimore City, later attending Baltimore City College and Dickinson College, Carlisle, Pennsylvania.

Graduating from the University of Maryland with the degree of Bachelor of Laws, he was admitted to the Bar in 1899 and practiced his profession, with offices in the City of Baltimore, continuously until elected Governor of the State of Maryland in 1934.

He has received honorary degrees of Doctor of Laws from the University of Maryland, St. John's College, Dickinson College (Carlisle, Pennsylvania), and Washington College.

On June 8, 1905, Mr. Nice married Edna Viola Amos, of Baltimore City, whose ancestors settled in Somerset County early in the Seventeenth Century. Two children, both boys, have been born to this union, one now deceased, the survivor, Harry W. Nice, Jr., now 29 years of age.

Having served as Secretary to the Mayor of Baltimore, Mr. Nice, early in life was elected a member of the Baltimore City Council. He has served also as Supervisor of Elections; Judge of the Appeal Tax Court; Assistant State's Attorney, and State's Attorney for Baltimore City.

His tenure of office as Assistant State's Attorney and later as State's Attorney for Baltimore City was noteworthy for the successful prosecution of many important cases.

In September, 1919, while serving as State's Attorney for Baltimore City, Mr. Nice received the Republican nomination for Governor of Maryland, and in November, 1919, was defeated by the very narrow margin of 165 votes in an election where more than 228,000 votes were cast for the office of Governor. This was considered a remarkable showing because of the tremendous Democratic book majority then obtaining in the State of Maryland.

After his term of office as State's Attorney for Baltimore City, Mr. Nice retired to the private practice of law and later, in 1934, again entered the field of politics by declaring for the Republican nomination for Governor. In this contest, Mr. Nice was successful over two very formidable opponents and again received his party's nomination for the office of Governor of Maryland.

In the November election following, (1934), Mr. Nice defeated his Democratic opponent, the then incumbent Governor Ritchie, who likewise opposed him in 1919, by a margin of more than 6000 votes.

Attorney General: HERBERT ROMULUS O'CONOR, (Democrat), Baltimore, Maryland.

Herbert Romulus O'Conor, son of the late James P. A. O'Conor and Mary A. G. O'Conor, was born on November 17th, 1896, in Baltimore. He received his early education at St. Paul's Parochial School and graduated from Loyola College, where he received a degree of Bachelor of Arts in 1917, and the degree of Doctor of Laws in 1924. In 1920 he received his Bachelor of Laws degree from the University of Maryland.

Mr. O'Conor became a member of the staff of The Baltimore Sun and Evening Sun, and in 1921 was appointed an Assistant State's Attorney. He occupied this position until January 1st, 1923, when he was appointed People's Counsel of the Public Service Commission.

In the fall of 1923 he became the Democratic nominee for State's Attorney, and was elected to this position by a majority of 30,000 votes. He was the youngest State's Attorney ever to be elected in Baltimore City. In the fall of 1926 he was re-elected by a majority of 58,000 votes, and again in 1930 by a majority of 100,000 votes, the largest majority ever received by a candidate for public office in Baltimore City. In November of 1934 Mr. O'Conor was elected Attorney General, also by a record-breaking majority.

While State's Attorney of Baltimore City, Mr. O'Conor organized the State's Attorney's Association of Maryland, and became its first president. He was also a charter member and officer of the Board of the National Association of Prosecuting Attorneys. He was also Chairman of the State Judicial Commission of Maryland, and in 1932 was named on the Committee on Criminal Law and Statistics of the American Prison Association.

Mr. O'Conor is a member of the National Association of Attorneys General, and is on the Committee on Resolutions.

He is a member of the American Bar Association, the Maryland State and the Baltimore City Bar Associations; he is also a member of the Elks, Moose, Eagles, Knights of Columbus and holds membership in other clubs.

On November 20th, 1920, Mr. O'Conor married M. Eugenia Byrnes, also of Baltimore. They have four children. The family resides at 302 Chancery Road, Guilford.

Secretary of State: E. RAY JONES, (Republican), Oakland, Md.

E. Ray Jones, second son of Wilbur C. and Olive Belle Jones, was born in Deer Park, Garrett County, Maryland, on December 14, 1886. His father, now retired and living in Columbus, Ohio, was for many years a merchant at Deer Park and active in county affairs. He also has a brother and three sisters living in Columbus. His mother is deceased. His preliminary education was obtained in the public schools of Garrett County and he then entered West Virginia Conference Seminary, now West Virginia Wesleyan College, at Buckhannon, West Virginia, graduating from the seminary department in 1907. He then entered Ohio Wesleyan University, Delaware, Ohio, where he graduated with honors and received an A. B. degree in 1910. The following year was spent in business with his father but in the fall of 1911 he entered the University of Maryland Law School, from which he was graduated in 1913. In the same year he took the Maryland Bar Examination and was admitted to the practice of law.

Upon his admission to the Bar, Mr. Jones returned to his home county and entered upon the practice of his profession at Oakland, where he has since remained, practicing in the courts of both Maryland and West Virginia. In 1915 he was elected State's Attorney for Garrett County and served in that office for four years, retiring then to private practice. Until 1930 he practiced alone but in that year formed a partnership with Mr. Walter W. Dawson, also of Oakland, under the firm name of Jones and Dawson, and the business is now conducted in that name. On July 1, 1936, he was appointed Secretary of State by Governor Nice to succeed Hon. Thomas L. Dawson, resigned.

Ever since his admission to the Bar and his location in Oakland, Mr. Jones has been active in the affairs of Garrett County, both civic and religious. He has been president of the Garrett County Bar Association and held important positions in a number of other local organizations. He is a trustee of St. Paul's Methodist Church of Oakland and also a member of the Board of Trustees of West Virginia Wes-

leyan College. He is a member of the American Bar Association. He has also been active in the financial affairs of the county, was instrumental in reorganizing the First State Bank of Grantsville in 1932 and is a director of that bank and of the First National Bank, of Oakland. He is married and has four children.

Executive Secretary: ROBERT IRVIN, (Republican), Baltimore, Md.

Robert Irvin, son of David and Parcilla Morgan Irvin, was born in Baltimore and educated in the schools and high schools in the city. In 1915 he began a newspaper career with the old *Baltimore American* and then went with the *Baltimore News*. He served throughout the entire World War with Maryland troops and at the close of the combat was Regimental Sergeant Major with the 37th Regiment of the 41st Brigade—1st Army. On May 11th, 1918, Mr. Irvin married Miss Edward Myrtle Robinson. They have three children. At the close of the war he returned to the Reportorial staff of the *Baltimore News*. In 1927 he served as editor of the *Municipal Journal* and at the close of Mayor Broening's administration was political writer for the Hearst Newspapers. He was appointed Executive Secretary to Governor Nice as of December 1st, 1934.

The Adjutant General: MILTON A. RECKORD (Democrat), Harford County.

Major General Milton A. Reckord, the twenty-second Adjutant General of Maryland, was born in Harford County, December 28th, 1879. He is the son of the late John H. and Lydia A. Reckord.

General Reckord's connection with the Maryland National Guard dates from February 15th, 1901, when he enlisted as a private in Company D, 1st Infantry. He served as an enlisted man until December 28th, 1904, when he was commissioned Captain of that company.

On September 27th, 1906, he was commissioned a Major of Infantry and assigned to command a battalion of the First Infantry.

He served on the Mexican Border and commanded the Second Battalion of the First Infantry throughout this tour of duty.

Upon the declaration of war with Germany and Austria, General Reckord, then a Major, was ordered with his bat-

talion, to Havre de Grace for the protection of the railroad bridges crossing the Susquehanna River, remaining upon this duty for several weeks.

On August 4th, 1917, he was commissioned a Lieutenant Colonel of Infantry and assigned to the Fifth Infantry, and in this capacity entered the United States Army with the troops from Maryland and proceeded to concentration camp at Anniston, Alabama. Here the Maryland regiments were consolidated and the 115th Infantry formed to which organization he went as Lieutenant Colonel.

Upon the retirement of Colonel Charles A. Little, General Reckord succeeded to command of the 115th Infantry. In the capacity of Colonel of this regiment he commanded it throughout its training and during its oversea's service and upon return of the regiment from service in France was mustered out with it at Camp Meade, Maryland.

General Reckord has always taken a keen interest in all military matters. In addition to being The Adjutant General of the State he is also the Ranking Line Officer of the Maryland National Guard; was the President of the National Guard Association of the United States, serving two years as such, and at present is the Executive of the National Rifle Association of America.

On April 14, 1934, General Reckord was commissioned by Governor Ritchie to be Major General and placed in command of the 29th Division.

He is a member of the Army and Navy Club of Washington, the Baltimore Athletic Club and the Maryland Club of Baltimore.

Clerk of the Court of Appeals: JAMES A. YOUNG (Democrat), Cumberland, Maryland.

James A. Young was born at Keyser, West Virginia, May 4, 1879. Two years later his parents moved into Allegany County. He attended the public schools in Barton, Moscow Mills and Cumberland. He learned the job printing trade in the plant of the Evening Times in Cumberland, and for a while was foreman, and then engaged in the job printing business in Cumberland.

On June 26, 1900, Mr. Young married Miss Daisy Wilson White, a native of Cumberland. He is a member of the Methodist Episcopal Church, and is actively identified with several fraternal societies.

Mr. Young comes from a prominent family, his father, John W. Young, having been twice elected Clerk of Court

for Allegany County as a Democrat, although the county is strongly Republican. He has held responsible political positions, having been clerk of the Board of Election Supervisors, and in 1921 was elected a Road Director for Allegany County by the largest vote ever given a Democrat for any office in that county.

In the election of 1923, Mr. Young was elected Clerk of the Court of Appeals of Maryland, whereupon he moved to Annapolis to devote all of his time to the duties of his office.

In 1926, he was re-elected for a term of four years.

In 1930, Mr. Young was re-elected for a term of four years.

In 1934, he was again re-elected for another term of four years.

State Treasurer: HOOPER STEELE MILES (Democrat), Salisbury, Md.

Hooper Steele Miles, son of Mrs. Agnes Hooper Miles and the late Alonzo L. Miles, was born in Cambridge, Dorchester County, Maryland, January 27th, 1895, and shortly thereafter moved to Baltimore City with his parents, where he resided until they removed to Salisbury, in 1913.

He was educated in the public schools of Baltimore City and was graduated from the Law School of the University of Maryland in 1916. He was admitted to the Bar in the same year and immediately began the practice of law in Salisbury with his father under the firm name of Miles and Miles. Upon the death of his father in November, 1917, he continued to practice alone for several years and in 1925 he formed the law firm of Miles, Bailey and Williams in Salisbury, of which he is now the senior member.

He was a Delegate from Wicomico County to the House of Delegates at the 1920 session of the General Assembly and from 1925 to 1932 was City Solicitor for the City of Salisbury. He served as a member of the State Tax Survey Commission appointed in 1931 by Governor Ritchie pursuant to a joint resolution of the General Assembly, and in 1932 as a member of the State Banking Commission appointed by Governor Ritchie to review the State Banking Laws and Regulations. Mr. Miles was Chairman of the State Democratic Campaign Committee during the Gubernatorial and Congressional campaign of 1934 and was elected Treasurer of Maryland by the General Assembly at its session of 1935 and assumed the duties of that office January 29, 1935. By

virtue of his office as Treasurer of Maryland, he is a member of the Board of Trustees and Treasurer of the State Teachers' Retirement System and a member of the Boards of the several State-owned institutions.

Since May, 1932, he has been President of County Trust Company of Maryland (formerly The Eastern Shore Trust Company), which company operates banks in ten counties of Maryland, with its main bank in Cambridge and its executive offices in Baltimore City.

Mr. Miles was married in 1919 to Miss A. Frances Williams, daughter of the late L. Ernest and Georgia Todd Williams of Salisbury. Mr. and Mrs. Miles reside in Salisbury and have three children.

Comptroller of the Treasury: WM. S. GORDY, JR. (Democrat), Salisbury, Maryland.

William Sidney Gordy, Jr., was born December 21st, 1873, at Salisbury, Maryland. His father was the late William Sidney Gordy, who for many years was connected with the business interests of Salisbury, and was a son of Samuel Gordy, one of the early settlers and merchants of this city. His mother, who is also deceased, was before her marriage, Virginia Dashiell Brewington, daughter of Mr. and Mrs. Henry J. Brewington. In November, 1901, Mr. Gordy married Miss M. Clara White, daughter of Mr. and Mrs. John Henry White of Salisbury, Maryland.

Mr. Gordy received his education in the public schools of Wicomico County. His first employment was as clerk in the local freight office of the New York, Philadelphia & Norfolk Railroad Company, later being passenger and freight agent for the Baltimore, Chesapeake & Atlantic Railway Company at Salisbury, Maryland, until he was transferred to the General Freight and Passenger office in Baltimore; after which he returned to Salisbury as Chief Clerk in the Division Passenger and Freight Office of that road. He resigned his railroad position in June, 1897, to accept a position with the Salisbury National Bank, and has filled every position in that institution, having been elected Cashier in 1912. In 1932 he was elected President, which office he still holds. In 1914 he succeeded his father in an insurance brokerage business, which he is still conducting.

In 1916 Mr. Gordy was elected president of the Associated Banks of Somerset, Worcester and Wicomico Counties, a local Banking Association of the Eastern Shore. In 1918 he was honored by being elected president of the Maryland

Bankers' Association, in session at Atlantic City. For many years he has served as Treasurer, is now Vice-President and also a director of the Peninsula General Hospital at Salisbury, and is now President and a Director of the John B. Parsons Salisbury Home for the Aged.

During the World War Mr. Gordy took an active part in his local community in all movements—Liberty Loan drives, Red Cross work and other organized war activities.

In September, 1921, he was nominated by the Democratic State Convention for Comptroller of the Treasury, and was elected in November of that year. He was renominated in September, 1923, and re-elected in November for a term of three years.

In September, 1926, he was again nominated, and re-elected in November, 1926, for a term of four years.

In September, 1930, Mr. Gordy was renominated, and in November, 1930, he was re-elected for another term of four years.

Mr. Gordy was a Delegate to the Democratic National Conventions in 1928, 1932 and 1936.

In September, 1934, Mr. Gordy was renominated and in November, 1934, he was re-elected for another term of four years.

LEGAL HOLIDAYS IN MARYLAND

The following days in each and every year, namely, the first day of January, commonly called "New Year's Day"; the 22nd day of February, known as "Washington's Birthday"; the 25th day of March, known as "Maryland Day"; "Good Friday"; the first Monday in September, commonly called "Labor Day"; the 30th of May, commonly called "Decoration Day"; the 4th of July, called "Independence Day"; the 12th of September, known as "Defenders' Day"; the 12th day of October, known as "Columbus Day"; the 11th day of November, known as "Armistice Day"; the 25th day of December, called "Christmas Day"; and all days of general and congressional elections throughout the State.

All special days that may be appointed or recommended by the Governor of this State or the President of the United States as the days of thanksgiving, fasting and prayer or other religious observance, or for the general cessation of business.

Sundays.

Whenever any one of the above days falls on Sunday, the holiday is observed on the following Monday.

Defenders' Day.

September 12th, known as "Defenders' Day," is a legal holiday, in memory of the successful resistance of British invasion of Baltimore in 1814, when General Ross and Admiral Cockburn landed a large force on North Point at the mouth of the Patapsco, and being defeated then opened the unsuccessful bombardment of Fort McHenry the next day, which inspired the writing of "The Star-Spangled Banner," by Francis Scott Key.

Saturday Half-Holidays.

Saturday half-holiday laws are in force in the following places:

In the city of Annapolis, by Act of 1894, Chapter 167.
In the city of Baltimore, by Act of 1898, Chapter 198.
In Baltimore county, by Act of 1898, Chapter 152.
In Harford county, by Act of 1898, Chapter 154.
In Montgomery county, by Act of 1898, Chapter 366.
In Cecil county, by Act of 1900, Chapter 87.
In Ellicott City, by Act of 1902, Chapter 151.
In the city of Westminster, by Act of 1902, Chapter 443.

Arbor Day.

By resolution of the General Assembly of 1894, the Governor is authorized to designate by proclamation one day in April, annually, for tree planting, to be known as "Arbor and Highway Day."

Repudiation Day.

The General Assembly of 1894 made November 23rd a bank half-holiday in Frederick county, under the title of "Repudiation Day," in commemoration of the repudiation of the Stamp Act in 1765.

General Pulaski Memorial Day.

By Joint Resolution No. 5 of the General Assembly of 1931, the Governor is authorized to proclaim October 11th of each year as Pulaski Day, in commemoration of the death of General Casimir Pulaski.

Republic of Czechoslovakia Day

By Joint Resolution No. 3 of the Acts of the General Assembly of Maryland of 1935, the Governor is directed to proclaim October 28th of each year for the observance and commemoration of the founding of the Republic of Czechoslovakia.

Republic of Lithuania Day

By Joint Resolution No. 8 of the Acts of the General Assembly of Maryland of 1935, the Governor is directed to proclaim February 16th of each year for the observance and commemoration of the founding of the Republic of Lithuania.

STATE SCHOLARSHIPS

Charlotte Hall School, Charlotte Hall, St. Mary's County

Chapter 321 of the Acts of 1898 provides that Charlotte Hall School shall grant one scholarship of board and tuition to each Legislative District of the State. In accordance with the provisions of Chapter 241 of the laws of 1933, in Baltimore City and the counties of Dorchester, Kent, and Queen Anne's the scholarships are awarded by the State Senators after examinations given by the school. In all other counties the scholarships are awarded by the County Boards of Education, the selections being made after competitive examinations from among the youths who reside in the counties for which they are respectively chosen and who are or have been students in the public schools of such counties.

Faculty—

Lt. Col. B. F. Crowson, B.S., M.A. (Virginia Military Institute, University of Pennsylvania Summer School, University of Virginia Summer School), English and Ethics.

Professor J. F. Coad, M.A. (Loyola College, University of Virginia Summer School), Latin, History and Elocution.

Major Miel D. Burgee, B.S. (University of Maryland, Graduate Student in Education), Mathematics and Science. On leave 1936-1937.

Major W. A. Stephens, A.B. (Clemson College, Graduate Student in Education), English and History.

Captain M. B. Barnes, A.B., B.M. (Heidelberg College and Western Reserve University), English and History.

Captain O. P. Sadler, B.S. (University of Richmond, University of Virginia, Graduate Student in Science), Science and Mathematics.

Captain A. P. Jenson, A.B., M.A. (University of Wisconsin, University of Madrid), Spanish and History.

Captain L. E. Badenhoop, B.S. (Kansas Wesleyan University, University of Minnesota), Commercial Subjects.

Captain G. R. Smartt, A.B. (Tennessee State Teachers College and Bethel College), Mathematics.

Captain W. D. Pendell, A.B. (Baldwin-Wallace College and George Washington University), French.

Doctor L. J. Sothoron (Georgetown University), Lecturer in Hygiene.

St. Mary's Female Seminary, St. Mary's City, St. Mary's County

Chapter 190 of the Acts of 1839 established the school as a bicentenary memorial to mark the birthplace of the State. Therefore, it is a state-owned institution, conducted on the basis of a private boarding school; 3 upper years high school; 2 years junior college. One of its chief objectives is to keep alive the principles on which the State was founded.

Chapter 193 of the Acts of 1868 provides that there shall be one free scholarship for each county and legislative district of Baltimore City, this scholarship to include tuition, room, and board. Appointment is made by the County Board of Education and the County Superintendent of Schools in each county except Kent, Queen Anne's, and Dorchester; in these counties and in the six legislative districts of Baltimore City, appointment is made by the Senator, after the school has held a competitive examination of applicants and reported results to the Senator concerned.

Faculty—

Miss Adele France, Principal.
Mrs. Minnie J. Swindler, English.
Miss Lura Frances Johnson, Mathematics.
Miss Ruth Evelyn Byrd, Social Studies.
Miss Martha Robison, Home Economics.
Miss Irma D. Kahoun, Science.
Miss Ruby Lawder, Business.
Miss Mary Delaney, Physical Education and Speech Arts.
Mrs. Nellie F. Racey, French and Latin.
Miss Audrey Grein, Music.
Mrs. Helen L. Manson, Librarian.

Blue Ridge College, New Windsor, Carroll County

Chapter 229 of the Acts of 1912 provides that Blue Ridge College shall grant one scholarship, male or female, from each county and legislative district of Baltimore City. The County Board of Education and the Board of School Commissioners of Baltimore City, with the approval of the Senator, makes the appointment after competitive examination. Those who are awarded scholarships agree to teach school for two years after leaving college.

By Chapter 241 of the Acts of 1933 the foregoing regulations were amended to provide that the scholarships awarded from the Districts of Baltimore City and Dorchester, Kent and Queen Anne's Counties shall be awarded by the State Senators of the respective Districts of Baltimore City and the said counties. The Senators of the respective legislative districts of Baltimore City and said counties shall make the appointments for said scholarships only after competitive examinations given by the College and from the list of successful applicants passing said examinations, the said list to be furnished by the College with the grades of each applicant. Provided, however, that the said respective Senators, in making said appointments, shall take into consideration the financial condition of the parents or guardians of the several applicants, and no applicant whose parents or guardians are able to pay said tuition and board shall be appointed.

Officers of Administration—

Edward C. Bixler, A.M., Ph.D., President.
Marshall R. Wolfe, A.M., B.D., Vice-President and Librarian.
Berkley O. Bowman, A.M., Secretary-Treasurer.
Cecil S. J. Philips, A.B., Dean of Men.
Helen E. Slabaugh, A.B., Dean of Women.

Faculty—

Edward C. Bixler, A.M., Ph.D., President (Western Maryland, Johns Hopkins, Pennsylvania), Ancient Languages and Education.

Marshall R. Wolfe, A.M., B.D., Vice-President (Blue Ridge, Bethany, West Virginia), History and Sociology.

Orpha Wellman, A.M. (Illinois), English and Dramatics.

Harold L. Eaton, A.M. (Hanover, Ball State Teachers', Indiana), Chemistry and Biology.

Berkley O. Bowman, A.M. (Blue Ridge, West Virginia), Mathematics and Physics.

Helen E. Slabaugh, A.B. (Manchester, Lewis' Institute), Home Economics and German.

Margaret Tribble, A.M., (Winthrop, Columbia, The Sorbonne), French.
Elizabeth A. Adams, B.M., (New England Conservatory of Music), Director of Music.
Cecil S. J. Philips, A.B. (Cincinnati, Columbia), Accountancy and Secretarial Science.

St. John's College, Annapolis, Anne Arundel County

Chapter 111 of the Acts of 1908, 315 of the Acts of 1878, and 208 of the Acts of 1894 provide for a scholarship from each county and each legislative district of Baltimore City, including tuition, board and room rent, and one scholarship from each county and each legislative district of Baltimore City for tuition only. There are 29 scholarships, including tuition, board and room rent, and 29 scholarships for tuition only.

The scholarships for the several legislative districts of the City of Baltimore and for Dorchester, Kent and Queen Anne's Counties are awarded after competitive examination by St. John's College, with the approval of the Senator from the respective legislative districts and counties; the scholarships for the other counties are awarded by the several county boards of education, with the approval of the Senators from the respective counties.

Faculty for 1936-1937—

Amos Walter Wright Woodcock, President.
Douglas Legate Howard, Dean.
Hermann Bernhard, Professor of Chemistry.
George Althoff Bingley, Professor of Mathematics.
Ford Keeler Brown, Professor of English.
Reginald Heber Ridgely, Professor of Biology.
Jacob Bernard Segall, Professor of French.
Clarence Wilson Stryker, Professor Emeritus of History.
James Joseph Murphy, M.D., Lecturer in Hygiene.
Paul Allen, Jr., Associate Professor of Chemistry.
Adam Alles, Associate Professor of Philosophy.
Frederick Whipple Appel, Associate Professor of Biology.
Marion Alonzo Eason, Associate Professor of Physics.
Thomas Austin Fitzgerald, Associate Professor of Spanish.
*Joseph Bush Kingsbury, Associate Professor of Government.
Richard Kuehnemund, Associate Professor of German.
Richard Scofield, Associate Professor of Art and English.
Vertrees Judson Wyckoff, Associate Professor of Economics.
William Henry Bayliff, Assistant Professor of Biology.
Julian Smith Duncan, Assistant Professor of Economics and Government.
Robert Wallace Elliott, Jr., Assistant Professor of French.
*Louis Clair Hunter, Assistant Professor of History.
John Spangler Kieffer, Assistant Professor of Classical Languages.
George Harold McFarlin, Assistant Professor of Chemistry.
George Clarence Vedova, Assistant Professor of Mathematics.
Tench Francis Tilghman, Instructor in English.

---

*On leave of absence during first semester of 1936-1937.

Washington College, Chestertown, Kent County

Chapter 223 of the Acts of 1916 provides that the college shall furnish 36 scholarships covering free tuition, board, room rent and textbooks, 25 covering free tuition and textbooks and 50 covering free tuition as provided by Chapter 309, Acts of 1910; Chapter 293,

Acts of 1898; Chapter 188, Acts of 1896; Chapter 154, Acts of 1892; Chapter 339, Acts of 1870; Chapter 219, Acts of 1856; Resolution 34, Acts of 1847, and Resolution 35, Acts of 1839.

According to the above Acts the State requires Washington College to furnish two scholarships to male students covering free tuition, board, room rent and textbooks to each of the nine counties on the Eastern Shore and one such scholarship to each of the counties on the Western Shore and to each of the districts of Baltimore City.

The total scholarships awarded by Washington College are 38 covering tuition, board, room rent and textbooks; 25 covering tuition and textbooks, and 227 covering tuition.

Faculty—

Gilbert Wilcox Mead, A.M., Litt.D., LL.D. (Allegheny College, Birmingham-Southern College, Columbia University), President.

James Roy Micou, Ph.D., Vice-President Emeritus (Virginia, Washington), Professor of Latin and Greek Emeritus.

J. S. William Jones, A.M., Sc.D., Litt.D., Dean (Washington, Franklin and Marshall), Professor of Mathematics.

William R. Howell, A.M., B.D., Ph. D., Registrar (Milligan, Yale, American University), Professor of Economics and Sociology.

A. Sager Hall, Ph. D. (Michigan), Professor of Science Emeritus.

Frederick G. Livingood, Ed.M., Ed.D. (Albright, Harvard), Professor of Education.

Esther M. Dole, Ph.D., Assistant Dean of Women (Illinois, Wisconsin), Professor of History and Government.

Arthur L. Davis, A.M., Ph.D. (Ohio Wesleyan, Wisconsin, Munich), Professor of German.

Julian D. Corrington, A.B., Ph.D., (Cornell), Professor of Biology.

Lawrence Ford, A.M. (Hiram, Columbia), Assistant Professor of Modern Languages.

Ethel S. Fox (Indiana State Teachers College, Illinois, Harvard), Librarian.

Florence T. Snodgrass, Ed.M. (New Brunswick, Harvard), Assistant Professor of Education.

Gertrude V. Ingalls, Ph.D. (Oberlin, Yale), Professor of English.

Frederick W. Dumschott, A.M. (Washington, Virginia), Assistant Professor of History and Government.

Kenneth S. Buxton, A.M., Ph.D. (Clark, McGill), Professor of Chemistry.

Jesse J. Coop, A.B., A.M., Ph.D. (Berea, University of Kentucky, Indiana University), Assistant Professor of Physics.

Amanda T. Bradley, A.M. (Birmingham-Southern, Radcliffe, Harvard), Assistant Professor of English and Dean of Women.

Wilbur J. Robinson, Ph.D. (Ohio State), Assistant Professor of Mathematics and Chemistry.

Winton Tolles, A.M. (Hamilton, Columbia), Assistant Professor of English and Public Speaking.

William M. Barnett, B.S., Ed.M. (Springfield), Instructor in Biology.

Louise B. Russell (Peabody Conservatory of Music), Instructor in Music.

J. Thomas Kibler (Temple, Yale), Director of Physical Training.

Doris T. Bell, Instructor in Physical Training for Girls.

Ralph G. Beachley, M.D., Dr.P.H. (Johns Hopkins, George Washington University, University of Georgia), Instructor in Hygiene.

George Ekaitis, B.S. (Western Maryland), Instructor in Physical Training.

Paul A. Solandt, A.M. (Yale), Assistant Professor of Ancient Languages and French.

Frank Goodwin, A.M. (Vanderbilt), Assistant Professor of Social Science.

Raymond R. Moffett, A.M. (Washington, Peabody Conservatory of Music), Instructor in Choral Music.

Margaret Thornton, A.B. (Washington), Assistant Librarian.

Western Maryland College, Westminster, Carroll County

Chapter 239 of the Acts of 1878 provides that Western Maryland College shall grant one scholarship (male) from each of the counties and legislative districts of Baltimore City, these scholarships to include tuition and board. The County School Board and the Board of School Commissioners of Baltimore City award the scholarships, with the approval of the Senator, after competitive examination.

Chapter 279 of 1890 provides for two scholarships from each election district of Carroll County, these scholarships covering tuition only. The County Board of Education of Carroll County awards the scholarships.

Chapter 106 of 1898 provides for one scholarship (female) from each county and legislative district of Baltimore City, these scholarships including board and tuition. The County Board of Education and the Board of School Commissioners of Baltimore City award the scholarships, with the approval of the Senator, after competitive examination.

Those awarded scholarships agree to teach for two years.

By Act of the 1933 Legislature the foregoing regulations were amended to provide that the scholarships awarded from the Districts of Baltimore City and Dorchester, Kent and Queen Anne's Counties shall be awarded by the State Senators of the respective districts of Baltimore City and the said counties. The Senators of the respective legislative districts of Baltimore City and said counties shall make the appointments for said scholarships only after competitive examinations given by the college and from the list of successful applicants passing said examinations, the said list to be furnished by the college with the grades of each applicant. Provided, however, that the said respective Senators, in making said appointments, shall take into consideration the financial condition of the parents or guardians of the several applicants, and no applicant whose parents or guardians are able to pay said tuition and board shall be appointed.

Faculty—

Fred Garrigus Holloway, A.B., B.D., D.D., President.

William Roberts McDaniel, A.M., Sc.D., Vice-President, Treasurer, Professor of Mathematics.

Nannie Camilla Lease, A.M. (Emerson College of Oratory), Professor of Speech.

Carl Lawyer Schaeffer, A.B., B.S.E. (Johns Hopkins University), Assistant Treasurer, Professor of Physics and Geology.

Samuel Biggs Schofield, A.M. (Princeton University), Dean, Professor of Chemistry.

Alvey Michael Isanogle, A.M., Ed.D. (Johns Hopkins University), Dean of the School of Education, Professor of Education.

Maude Gesner (New England Conservatory of Music), Professor of Music.

George Stockton Wills, A.M., Litt.D. (Harvard University), Professor of English.

Lloyd Millard Bertholf, Ph.D. (Johns Hopkins University), Dean of Freshmen, Professor of Biology.

Mary Olive Ebaugh, Ed.D. (Johns Hopkins University), Professor of Education.

Clyde Allen Spicer, Ph.D. (Johns Hopkins University), Professor of Mathematics.

Theodore Marshall Whitfield, Ph.D. (Johns Hopkins University), Professor of History.

Lawrence Calvin Little, A.M. (Duke University), D.D., Dean of the School of Religious Education, Professor of Religious Education.

Minnie Marsden Ward, A.M. (Columbia University), Librarian.

Severne Spence MacLaughlin, Major, Infantry, Professor of Military Science and Tactics.

Lewis Henry Brumbaugh, A.M. (University of Chicago), Associate Professor of Religious Education.

Sara Elizabeth Smith, A.M. (Columbia University), Associate Professor of Education.

Helen Atwood, A.M. (Middlebury College), Associate Professor of Modern Languages.

Edgar Bryan Jenkins, Ph.D. (University of North Carolina), Associate Professor of Classics.

Edwin Keith Schempp, Ph.D. (University of Pennsylvania), Associate Professor of Economics.

Hugh Barnett Speir, A.M. (Columbia University), Associate Professor of Physical Education.

Mabel Blanche Harris, A.B., Assistant Professor of Music.

Dean White Hendrickson, A.M. (University of Virginia), Assistant Professor of English.

Cloyd Lawrence Bennighof, M.S. (University of Chicago), Assistant Professor of Biology.

Frederic Martin Miller, A.M. (Columbia University), Dean of Men, Assistant Professor of Physics and Mathematics.

Marie Parker, B.S. (University of Missouri), Assistant Professor of Physical Education.

Pauline Dorothea Wyman, M.S. (University of Pennsylvania), Assistant Professor of Biology and Chemistry.

Esther Smith (Bard Avon School of Expression), Assistant Professor of Speech.

Frank Benjamin Hurt, A.M. (Princeton University), Assistant Professor of Economics.

Thomas Reed Holmes, Captain Infantry (DOL), Assistant Professor of Military Science and Tactics.

Addie Belle Robb, A.M. (Columbia University), Assistant Professor of History.

Laurie Brown, A.M. (Columbia University), Assistant Professor of Home Economics.

Ruth Sherman Jones (Peabody Conservatory of Music), Assistant Professor of Music.

Hugh Latimer Elderdice, Jr., A.B. (Johns Hopkins University), Assistant Professor of Chemistry.

Margaret Julia Snader, A.M. (Columbia University), Assistant Professor of Modern Languages.

John Donald Makosky, A.M. (Columbia University), Assistant Professor of English.

Evelyn Lelia Mudge, Ed.D. (Johns Hopkins University), Assistant Professor of Education.

Evelyn Cornelia Wingate, A.M., Assistant Professor of English.

Charles William Havens, A.B. (Western Maryland College), Director of Athletics.

Gertrude Morgan Shipley (Peabody Conservatory of Music), Instructor in Music.

Roselda Fowler Todd, A.B. (Panzer College of Physical Education), Instructor in Physical Education.

Philip Samuel Royer, A.B., Instructor in Music.

Bertha Virginia Stockard, A.M. (Columbia University), Instructor in Home Economics.

Jessie Day Morris (Maryland Institute), Instructor in Art.

Joseph Clemens Willen, A.M. (University of Pennsylvania), Instructor in Modern Languages.

Milson Carroll Raver, B.E. (Johns Hopkins University), Instructor in Physics.

Jean Thelma MacDowell, A.M. (Northwestern University), Instructor in Speech.

Leila Ethel Owen (Peabody Conservatory of Music), Instructor in Music.

Thelma Rigler Shreiner, A.M., Instructor in English.

Wilsie Anne Adkins (New York Public Library Training School), Assistant Librarian.

Bruce Ernest Ferguson, A.B., Assistant Director of Athletics.

Edward Scott Hopkins, B.S., Special Lecturer in Chemistry.

Thomas Joseph Lavin, Staff Sergeant (DEML) (First Lieutenant O.R.C.), Enlisted Assistant.

George Joseph Junior, Sergeant (DEML), Enlisted Assistant.

The Johns Hopkins University, Baltimore, Maryland

Chapter 90 of the Acts of 1912 provides that the Johns Hopkins University shall grant a total of 129 scholarships in consideration of the appropriation made by the State. At the time of the passage of the Act in 1912, this provided one scholarship for each member of the House of Delegates, six scholarships from the State at large without reference to county or legislative district, and three scholarships from each of the following institutions:

Loyola College,
Maryland Agricultural College (Univ. of Md.),
Mt. St. Mary's College,
Rock Hill College,
St. John's College,
Washington College,
Western Maryland College.

The 102 scholarships which are awarded to the several counties and the legislative districts of Baltimore City are to be awarded to deserving young men without means of securing a technical education who must be graduates of approved high schools. Where there is more than one applicant for any scholarship, there must be a competitive examination and the Senator from the particular county or legislative district of Baltimore City must certify as to his financial need, etc. The scholarships to be awarded from the colleges are to be awarded on scholastic standing as certified by the President or other executive officer of the college. These scholarships are limited to the Engineering School and include free tuition and exemption from all laboratory, library and graduation fees, as well as purchase of books. One of said scholarships for each county and each legislative district of Baltimore City, except the Fifth and Sixth, which were created after the passage of the Act, is to be known as a "Senatorial scholarship" and carries with it the payment of $200 per year, in addition to tuition, etc.

Officers of Administration of the Johns Hopkins University—

Dr. Isaiah Bowman, President.

Mr. P. Stewart Macaulay, Secretary of the University.

Dr. E. W. Berry, Provost.

Mr. Henry S. Baker, Treasurer.

Miss Irene M. Davis, Registrar.

Dr. J. C. French, Librarian.

Dr. E. W. Berry, Dean of the College of Arts and Sciences.

Dr. J. B. Whitehead, Dean of the School of Engineering.

Dr. W. B. Kouwenhoven, Assistant Dean of the School of Engineering.

The above may be addressed "The Johns Hopkins University, Baltimore, Maryland."

Dr. Alan M. Chesney, Dean of the School of Medicine, Wolfe and Monument Streets, Baltimore.

Dr. L. H. Weed, Director of the School of Medicine, Wolfe and Monument Streets, Baltimore.

Dr. A. W. Freeman, Dean of the School of Hygiene and Public Health, 615 North Wolfe Street, Baltimore.

BUDGET

STATE INSTITUTIONS

Fiscal Year, 1937

(Amounts Appropriated for Their Support Under Chapter 92, Acts of 1935.)

	1937
Maryland Penitentiary	$314,027.00
House of Correction	285,580.00
Crownsville State Hospital	238,980.00
Eastern Shore State Hospital	77,435.00
Rosewood State Training School	229,320.00
Spring Grove State Hospital	376,110.00
Springfield State Hospital	555,870.00
Maryland Tuberculosis Sanatorium	460,420.00
Maryland School for Deaf	71,813.00
Maryland Training School for Boys	118,664.00
Montrose School for Girls	57,110.00
Maryland Training School for Colored Girls	27,837.00
University of Maryland	1,649,235.62

State Aided Institutions.

The following institutions are financially aided by the State to the extent of the amount set opposite their respective names, the appropriation therefor being provided by Chapter 597 of the Acts of 1933.

1.	Jewish Educational Day Alliance	$1,000.00
2.	St. Martin's Day Nursery	2,000.00
3.	South Baltimore Day Nursery	500.00
4.	Baltimore General Dispensary	750.00
5.	Johns Hopkins University. (Out of this allowance Johns Hopkins University shall furnish 129 free scholarships, as provided in Chapter 90 of the Acts of 1912)	67,500.00
6.	Maryland Institute	18,000.00
7.	Morgan College	35,000.00
8.	West Nottingham Academy	500.00
9.	Blue Ridge College. (In return for the allowance Blue Ridge College shall furnish one student from each Senatorial District of Maryland free tuition, as provided in Chapter 229 of the Acts of 1912)	3,500.00
10.	Charlotte Hall School. (In return for the allowance Charlotte Hall School shall furnish 29 scholarships, as provided by Chapter 321 of the Acts of 1898, including tuition, board and room rent)	9,550.00
11.	St. John's College. (In return for the allowance named St. John's College shall furnish 29 scholarships, including tuition, board and room rent, and 26 scholarships, covering tuition only, as provided in Chapter 111, Acts of 1908)	65,000.00
12.	St. Mary's Female Seminary. (In return for the allowance named, St. Mary's Female Seminary shall furnish 29 scholarships, including board, tuition and room rent, as provided in Chapter 193, Acts of 1868)	9,900.00

		1937
13.	Washington College. (In return for the allowance named Washington College shall furnish 36 scholarships, covering free tuition, board, room rent and textbooks, and 25 covering free tuition and textbooks and 50 covering free tuition, as provided in Chapter 309, Acts of 1910; Chapter 293, Acts of 1898; Chapter 188, Acts of 1896; Chapter 154, Acts of 1892; Chapter 339, Acts of 1870; Chapter 219, Acts of 1856; Resolution 34 of Acts of 1839)	59,500.00
14.	Western Maryland College. (In return for the allowance named Western Maryland College shall furnish 58 scholarships, covering free tuition and board, and for one male and one female student from each Senatorial District of the State, and 14 scholarships, covering tuition, two from each Election District of Carroll County, as provided by Chapter 106, Acts of 1898; Chapter 279, Acts of 1890; Chapter 239, Acts of 1878)	52,000.00
15.	McDonogh School for Boys	6,000.00
16.	Maryland School for the Blind. (To be applied under the direction of the Governor in accordance with the provisions of the Acts of 1868, Chapter 215, as amended by the Acts of 1912)	50,000.00
17.	Maryland School for the Blind (Colored)	13,000.00
18.	St. Francis Xavier School for the Deaf	5,000.00
19.	Aged Men and Women's Home, Washington Conference of Methodist Episcopal Church	1,000.00
20.	Baltimore Impartial Humane Society	3,250.00
21.	Chase Home	1,000.00
22.	General German Aged Home	1,000.00
23.	Hebrew Home for Aged and Infirm	12,000.00
24.	Home for Incurables	8,300.00
25.	Home for Aged of Talbot County	3,500.00
26.	Maryland Line Confederate Soldiers' Home and the Confederate Women's Home	1,500.00
27.	Shelter for Aged and Infirm (Colored)	500.00
28.	Silver Cross Home	1,500.00
29.	Church Home A. M. E. Conference	1,500.00
30.	Florence Crittenden Home	3,500.00
31.	Nursery and Child's Hospital	4,500.00
32.	St. Vincent's Infant Asylum	15,000.00
33.	St. Francis' Orphanage	2,500.00
34.	Boys' Home Society	1,750.00
35.	General German Orphan Asylum	3,750.00
36.	Children's Home of Baltimore, Inc.	6,500.00
37.	Children's Home, Eastern Shore of Maryland	3,500.00
38.	Maryland Home for Friendless Colored Children	500.00
39.	St. Anthony's Orphan Asylum	3,500.00
40.	St. Elizabeth's Home for Colored Children	12,500.00
41.	St. Gabriel's Home for Little Girls	1,500.00
42.	St. Leo's Orphanage	2,500.00
43.	St. Mary's Female Orphanage	5,000.00
44.	St. Mary's Home for Little Colored Boys	1,250.00
45.	St. Peter Claver Colored Industrial School	3,500.00
46.	St. Vincent's Male Orphan Asylum	9,500.00
47.	St. Catherine's Home for Little Colored Girls	1,250.00
48.	Jewish Children's Society	15,000.00
49.	Happy Hills Convalescent Home for Children	2,000.00

	1937
50. Church Home Hospital. (The allowance made to this hospital is on the basis of $1.00 per capita per free hospital day)	13,000.00
51. Franklin Square Hospital. (The allowance made to this hospital is on the basis of 88 cents per capita per free hospital day)	10,000.00
52. Sinai Hospital. (The allowance made to this hospital is on the basis of 88 cents per capita per free hospital day)	25,000.00
53. Hospital for Women of Maryland. (The allowance made to this hospital is on the basis of $1.00 per capita per free hospital day to city hospitals that do not receive a city appropriation)	5,000.00
54. Maryland General Hospital. (The allowance to this hospital is on the basis of 88 cents per capita per free hospital day)	14,000.00
55. Mercy Hospital. (The allowance made to this hospital is on the basis of 77 cents per capita per free hospital day)	31,000.00
56. St. Agnes' Hospital. (The allowance made to this hospital is on the basis of 77 cents per capita per free hospital day)	11,000.00
57. St. Joseph's Hospital. (The allowance made to this hospital is on the basis of 77 cents per capita per free hospital day)	25,000.00
58. Union Memorial Hospital. (The allowance made to this hospital is on the basis of $1.00 per capita per free hospital day)	6,000.00
59. Southern Hospital. (The allowance made to this hospital is on the basis of $1.00 per capita per free hospital day)	2,000.00
60. South Baltimore General Hospital. (The allowance made to this hospital is on the basis of 88 cents per capita per free hospital day)	13,500.00
61. West Baltimore General Hospital. (The allowance made to this hospital is on the basis of 88 cents per capita per free hospital day)	14,000.00
62. Provident General and Victory Hospital. (The allowance made to this hospital is on the basis of 88 cents per capita per free hospital day)	14,000.00
63. Annapolis Emergency Hospital. (The allowance made to this hospital is on the basis of $1.76 per capita per free hospital day; $1,000.00 absolutely)	11,000.00
64. Allegany Hospital. (The allowance made to this hospital is on the basis of $1.54 per capita per free hospital day)	11,500.00
65. Memorial Hospital. (The allowance made to this hospital is on the basis of $1.76 per capita per free hospital day)	12,000.00
66. Union Hospital. (The allowance made to this hospital is on the basis of $1.76 per capita per free hospital day)	8,000.00
67. Cambridge Hospital. (The allowance made to this hospital is on the basis of $1.76 per capita per free hospital day)	15,000.00
68. Frederick City Hospital. (The allowance made to this hospital is on the basis of $1.76 per capita per free hospital day)	15,000.00

		1937
69.	Havre de Grace Hospital. (The allowance made to this hospital is on the basis of $1.76 per capita per free hospital day)	7,500.00
70.	General and Marine Hospital. (The allowance made to this hospital is on the basis of $1.76 per capita per free hospital day)	8,000.00
71.	Easton Emergency Hospital. (The allowance made to this hospital is on the basis of $1.76 per capita per free hospital day)	14,500.00
72.	Washington County Hospital. (The allowance made to this hospital is on the basis of $1.76 per capita per free hospital day)	10,000.00
73.	Washington Sanatorium, Takoma Park. (The allowance made to this hospital is on the basis of $1.76 per capita per free hospital day)	1,000.00
74.	Peninsula General Hospital. (The allowance made to this hospital is on the basis of $1.76 per capita per free hospital day)	20,000.00
75.	St. Mary's Hospital. (The allowance made to this hospital is on the basis of $1.76 per capita per free hospital day, not to be less than $1,500.00, and that the difference between the amount of money in excess of $1,500.00, if any, which represents the unearned portion of the appropriation, is hereby appropriated to the reduction of the present indebtedness of the hospital)	3,500.00
76.	Calvert County Hospital. (The allowance made to this hospital is on the basis of $1.76 per capita per free hospital day, not to be less than $1,500.00)	4,000.00
77.	Montgomery General Hospital. (The allowance made to this hospital is on the basis of $1.76 per capita per free hospital day)	7,500.00
78.	County Commissioners of Montgomery County. (The allowance is to be used strictly on the per capita basis, according to rates charged by Washington hospitals)	5,000.00
79.	County Commissioners of Prince George's County. (The allowance is to be used strictly on the per capita basis, according to rates charged by Wash-	
80.	County Commissioners of Garrett County (For the hospitalization of free cases on the basis of $1.76 per capita per free hospital day)	6,000.00
81.	Miners Hospital	10,500.00
82.	Sylvan Retreat	8,000.00
83.	Children's Hospital School	20,000.00
84.	Kernan Hospital and School for Crippled Children	19,000.00
85.	Baltimore Eye, Ear and Throat Hospital	5,500.00
86.	Allegany Tuberculosis Sanatorium	1,500.00
87.	Eudowood Hospital for Consumptives of Maryland	60,000.00
88.	Jewish Home for Consumptives	16,000.00
89.	Henry Watson Children's Aid Society	11,000.00
90.	Maryland Children's Aid Society	17,500.00
91.	Maryland Society to Protect Children	2,500.00

		1937
92.	House of Good Shepherd	8,000.00
93.	House of Good Shepherd (Colored)	4,000.00
94.	House of Reformation for Colored Boys	20,000.00
95.	Pomonkey Industrial School	500.00
96.	St. Mary's Industrial School	60,000.00
97.	Maryland Tuberculosis Association (Claiborne). (The allowance made is on the basis of 50 cents per capita per free hospital day). Of the above appropriation to the Maryland Tuberculosis Association, $2,000.00 shall be used toward the maintenance of tuberculosis clinics	6,000.00
98.	Maryland Workship for the Blind	20,000.00
99.	Maryland Prisoners' Aid Association	5,000.00
100.	Maryland State Firemen's Association	1,400.00
101.	Keating Memorial Day Nursery	1,500.00
102.	Cardinal Gibbons Institute	3,000.00
103.	Johns Hopkins Hospital (The allowance to this hospital is on the basis of 88 cents per capita per free hospital day)	20,000.00
104.	Wicomico Children's Home	1,500.00
105.	Church Home for the M. E. Conference for Aged and Orphans, Gaithersburg	1,500.00
106.	Home for the Aged, Salisbury	4,500.00
107.	Volunteers of America Hospital	3,000.00
108.	Kent and Queen Anne's County Hospital	1,000.00
109.	Baptist Children's Aid Society	1,000.00
110.	Flag House Association	500.00
111.	Good Shepherd Hospital	2,000.00
112.	Maryland League for Crippled Children	5,000.00

Total Appropriation	$1,224,650.00
Total Appropriations from General Funds	$1,203,650.00
Emergency Bond Issue of 1935	21,000.00
Total Appropriation	$1,224,650.00

BUDGET.

Miscellaneous Appropriations.

The following appropriations are made from the Special Funds of the State:

Item.	Fiscal Year 1937
1. To Baltimore City, three-tenths (30 per cent) of the Receipts of the Commissioner of Motor Vehicles and original 2c gasoline taxes after deducting the expenses of that department, and of the Traffic Court, and one-half the cost of maintaining the Gasoline Tax Department in the State Comptroller's Office; the amount hereby named being an estimate only, and it being the intention that this appropriation shall be the whole of said balance, whether the same be more or less than this estimate, and it being further the intention that should the proceeds of this tax exceed the respective amounts herein set forth, then such excess shall not revert to the general funds of the State, but shall be set over to the use of Baltimore City, to be allocated by subsequent legislative action, in like manner as the sums hereby requested; to be used for maintaining all streets, roads and bridges in Baltimore City	$1,451,651.55
2. To Baltimore City, 20 per cent of the revenues of the one-half cent gasoline tax for the elimination of grade crossings in accordance with the Act of the Legislature providing therefore; 1/8 of the cost of maintaining the Gasoline Tax Department in the State Comptroller's Office, the amounts named being an estimate only, it being the intention that this appropriation shall be 20 per cent of the actual revenue derived from this tax, less the above deduction, and it being further the intention that should the proceeds of this tax exceed the respective amounts herein set forth, then such excess shall not revert to the general funds of the State but shall be set over to the use of Baltimore City to be allocated by subsequent legislative action in like manner as the sums hereby requested	172,897.20
3. To Counties and Cities of the State, one-half of the estimated receipts of the corporation franchise taxes, it being the intent that one-half of the actual receipts from franchise taxes on ordinary business corporations be distributed to Baltimore City and the Counties and incorporated towns in accordance with the distribution provided for by the franchise tax laws, whether the same be more or less than this estimate	180,000.00
4. To Maryland State College of Agriculture, interest on investment, it being the intent that the actual receipts from interest on investments held by the State for the benefit of the University of Maryland shall be disbursed	4,500.00
5. To State Examining Boards, for expenses in conducting examination of applicants	30,000.00
6. To Military Department, for expenses of State-owned Armories	5,000.00
Total Appropriation from Special Funds	$1,844,048.75

THE FOLLOWING APPROPRIATIONS ARE MADE FROM THE GENERAL FUNDS OF THE STATE

The following appropriations are made from the General Funds of the State:

Item	Fiscal Year 1937
1. For Maryland's assessment for annual expenses of the Conference of the Governors of the Country	$ 250.00
2. Publication Fund for forfeiting charters of delinquent corporations and other necessary publications	2,000.00
3. Publishing list of defaulters	300.00
4. Annapolis Fire Department	2,000.00
5. For printing Maryland Reports	1,500.00
6. To Maryland State Firemen's Association for disabled and injured volunteer firemen, on same terms as under Acts of 1916, Chapter 510	3,600.00
7. Janitor Supplies for State House	500.00
8. For Salaries and expenses of the Commission appointed to make a study of and further the interest of Morgan College, to be spent under the direction of the Governor	3,000.00
9. For Landscaping and care of State House and Mansion Grounds	1,000.00
10. Agricultural Fair Associations	10,000.00
11. For expenses of Committees to advise with the Governor on various governmental problems, to be spent under the direction of the Governor	1,000.00
12. To the Maryland Tercentenary Memorial Commission	1,200.00
13. To Veterans' Relief Commission, to be used for the relief of War Veterans and members of the Maryland National Guard in accordance with provisions of the law providing for such relief, inclusive of expenses for administration thereof and the State's Service Officers, in accordance with legislation providing therefor, and providing that not more than $20,000.00 of the amount hereby appropriated shall be expended for Administration costs, including the salaries of the State's Service Officers	95,000.00
14. State Aviation Commission	1,000.00
15. For pensions in accordance with the Acts of 1929, Chapter 351, and upon recommendation of Clerks' and Registers' Retirement Board	5,720.00
16. State Board of Commissioners of Plumbing, to be expended under the direction of the Governor	500.00
Total Appropriations from General Funds	$128,570.00

BUDGET.

Miscellaneous Special Contingent.

(Contingent upon the passage of House Bill No. 277 or Senate Bill No. 182, the following appropriations are hereby made):

Item	Fiscal Year 1937
1. To Baltimore City that approximate sum representing the deductions made in the original Budget from 30% of the estimated revenue to be produced by the Two Cent (2c) Gasoline Tax, this deduction being that proportion of Debt Service on road and bridge bonds of the State maturing in each respective year, previously deducted from estimated gross income of the Two Cent (2c) Gasoline Tax	$285,953.27
2. To Baltimore City that approximate sum representing the deductions made in the original Budget from 20% of the estimated revenue to be produced by the One-Half Cent (½c) Gasoline Tax, this deduction being that proportion of Debt Service on road and bridge bonds of the State maturing in each respective year, previously deducted from estimated gross income of the One-Half Cent (½c) Gasoline Tax	47,135.08
3. To Baltimore City that approximate sum representing deductions made in the original Budget from 30% of estimated Net Income produced by the Commissioner of Motor Vehicles from all sources except that income from Truck License Fees and Franchise Taxes, this deduction being that proportion of Debt Service on road and bridge bonds of the State maturing in each respective year, previously deducted from estimated gross income of the Commissioner of Motor Vehicles	88,205.41
4. To Baltimore City that approximate sum representing additional income to be derived from the increase of registration fees to 32c per horsepower, computed in the original Budget at 20c per horsepower, to be paid by the Comptroller of the Treasury and the State Treasurer direct to Baltimore City, and to be expended by Baltimore City in the same manner as other revenue from this source, and being 30% of the net income provided therefrom	280,000.00
Total Appropriations	$701,293.76

Contingent Appropriations From General Funds.

(Contingent upon the passage of House Bill No. 227 or Senate Bill No. 182, the following appropriations are hereby made):

Item	Fiscal Year 1937
1. For Expenses of Presidential Electors	$ 500.00
2. To the State Planning Commission	3,000.00
3. To the Maryland State Firemen's Association, Trustee	15,231.00
4. For the State's share of construction and maintenance of the Annapolis Sewerage Plant and for storm water drainage	2,500.00
5. To the Supreme Bench of Baltimore City for the use of the Probation Department on account of the cost of collecting and disbursing alimony under orders of the Circuit Court and Circuit Court No. 2	1,500.00
6. To the Maryland Development Bureau of the Baltimore Association of Commerce for continuation of survey of the economic resources of the State, and for promotional activities in connection therewith	5,000.00
7. For damage to oyster beds in Pocomoke Sound, caused by operations of Federal Government and contingent upon the dredging of a channel in Pocomoke Sound by the Federal Government. This expenditure or so much thereof as may be necessary, to be subject to the approval of the Board of Public Works, not to exceed	12,500.00
8. To Mrs. Edith C. Dubrow, as compensation for the death of her husband caused by a Baltimore City police officer	2,500.00
9. To Morgan College Commission, for University scholarships pending submission of the report of the Commission in 1937	10,000.00
10. To the Commission to be appointed by the General Assembly and the Governor, and contingent upon legislation providing therefor, for the study of the employment of prisoners and the effect thereon of the Hawes-Cooper Act, or as much as may be necessary, not to exceed	1,200.00
11. For use in the restoration of salary reductions, omissions and reductions in personnel and for maintenance and operating expenses, in the Supplemental Budget, or to be expended for the same purpose by the Board of Public Works, as the Governor may direct	136,989.00

	1937
12. To the Board of Public Works for the use of the respective departments, boards, commissions and officers of the State, and the respective schools and institutions thereof, or to effectuate the purpose of any State or local law. The Board of Public Works is hereby authorized and empowered to allocate such funds, and supervise the expenditure of the same among the respective departments, boards, commissions and officers of the State, and the respective schools and institutions thereof. No sum or sums shall be allocated unless and until, the Board shall be convinced by any such officer, agency or institution of the State, that a sum or sums is necessary to enable such officer, agency or institution to perform the most essential functions for which such officer, agency or institution of the State was created. All allocations and expenditures made by the Board shall be reported by the Board to the next regular session of the General Assembly. In the event there is an unexpended or unobligated balance of said funds, the same shall revert to the General Treasury	500,000.00
Total Appropriation	$690,920.00

Contingent Appropriations

Item	Fiscal Year 1937
1. For adjustment of the claim of Morgan College against the University of Maryland by reason of acquisition of the property of the Princess Anne Academy in the event of an agreement involving a total outlay of $100,000 in accordance with legislation providing therefor	$25,000.00
2. To National Guard Units in lieu of honorary membership fees in accordance with legislation providing therefor	7,000.00
Total Contingent Appropriations from General Funds	$32,000.00

STATEMENT

Property as of September 30, 1936

Property	Location	Land and Improvements	Buildings	Equipment and Other	Bridges	Roads	Total
Annapolis Emergency Hospital	Annapolis	$ 7,341.40	$ 210,348.20	$	$	$	$ 217,689.60
Board of State Aid and Charities	Baltimore	.....	.....	611.10	.....	.....	611.10
Board of Welfare	Baltimore	.....	.....	2,654.03	.....	.....	2,654.03
Bowie Normal School	Bowie	11,650.00	153,168.00	52,298.00	.....	.....	217,116.00
Central Purchasing Bureau	Baltimore	.....	.....	17,126.95	.....	.....	17,126.95
Comptroller of the Treasury	Annapolis-Balto.	.....	.....	67,000.00	.....	.....	67,000.00
Commissioner of Labor and Statistics	Baltimore	.....	.....	2,103.35	.....	.....	2,103.35
Commissioner of the Land Office	Annapolis	.....	.....	15,000.00	.....	.....	15,000.00
Commissioner of Motor Vehicles	Various	63,757.73	173,486.44	104,247.46	.....	.....	341,491.63
Conservation Department	Various	.....	99,756.51*	251,389.82	.....	.....	351,146.33
Crownsville State Hospital	Crownsville	175,918.44	1,457,434.25	360,088.51	.....	.....	1,993,441.20
Department of Maryland State Police	Various	9,644.34	58,983.06	94,100.36	.....	.....	162,727.76
Eastern Shore State Hospital	Cambridge	74,115.02	479,637.26	96,966.30	.....	.....	650,718.58
Hall of Records Commission	Annapolis	.....	231,211.35***	.....	.....	.....	231,211.35
Maryland Bureau of Mines	Baltimore	.....	.....	6,623.10	.....	.....	6,623.10
Maryland Geological and Economic Survey	Baltimore	.....	.....	598.52	.....	.....	598.52
Maryland House of Correction	Jessups	277,541.10	1,944,222.46	295,981.93	.....	.....	2,517,745.49
Maryland Penitentiary	Baltimore	544,239.64	1,701,834.96	361,516.86	.....	.....	2,607,511.46
Md. Public Library Advisory Commission	Baltimore	.....	.....	53,917.29	.....	.....	53,917.29
Maryland Racing Commission	Baltimore	.....	.....	2,080.43	.....	.....	2,080.43
Maryland State Board of Agriculture	Baltimore	.....	.....	12,835.30	.....	.....	12,835.30
Md. State Board of Motion Picture Censors	Baltimore	.....	.....	8,648.82	.....	.....	8,648.82
Maryland State Penal Farm	Breathedsville	122,754.26	571,866.15	169,933.29	.....	.....	864,553.70
Maryland State School for the Deaf	Frederick	100,000.00	547,600.00	104,806.77	.....	.....	752,406.77
Maryland Training School for Boys	Loch Raven	141,251.10	843,390.52	96,871.32	.....	.....	1,081,512.94
Maryland Training School for Colored Girls	Glen Burnie	24,924.81	125,552.54	11,048.36	.....	.....	161,525.71
Maryland Tuberculosis Sanatorium	Sanatorium	55,362.94	673,035.02	297,787.58	.....	.....	1,026,185.54
Maryland Tuberculosis Sanatorium	Mt. Wilson	151,755.59	265,859.78	261,078.90	.....	.....	678,694.27
Maryland Tuberculosis Sanatorium	Henryton	36,440.99	349,637.46	163,192.34	.....	.....	549,270.79
Maryland Tuberculosis Sanatorium	Salisbury	8,282.51	107,020.39	38,556.79	.....	.....	153,859.69
Military Department	Various	.....	2,636,683.30*	115,974.43	.....	.....	2,752,657.73
Miners' Hospital	Frostburg	1,500.00	30,912.03	25,882.66	.....	.....	58,294.69
Montrose School for Girls	Reisterstown	116,082.88	357,344.99	34,667.90	.....	.....	508,095.77
Parole Commissioner	Baltimore	.....	.....	2,942.00	.....	.....	2,942.00
Public Service Commission	Baltimore	.....	.....	41,050.00	.....	.....	41,050.00
Rosewood State Training School	Owings Mills	54,243.54	1,118,289.09	383,614.35	.....	.....	1,556,146.98
St. Mary's Female Seminary	St. Mary's City	27,662.39	216,185.85	32,807.53	.....	.....	276,655.77
Springfield State Hospital	Sykesville	116,548.94	2,150,060.41	747,196.89	.....	.....	3,013,806.24
Spring Grove State Hospital	Catonsville	.....	.....	5,490.40	.....	.....	3,298,249.35
State Auditor	Baltimore	222,893.97	2,767,900.43	307,454.95	.....	.....	5,490.40

Statement——Continued

Property	Location	Land and Improvements	Buildings	Equipment and Other	Bridges	Roads	Total
State Bank Commissioner	Baltimore	.....	.....	3,000.00	.....	.....	3,000.00
State Board of Mental Hygiene	Baltimore	.....	.....	355.00	.....	.....	355.00
State Department of Education	Baltimore	.....	.....	18,223.00	.....	.....	18,223.00
State Department of Forestry	Various	221,459.58	25,115.00	51,964.31	.....	.....	298,538.89
State Department of Health	Various	.....	.....	126,156.10	.....	.....	126,156.10
State Game Department	Various	.....	108,644.41*	19,479.45	.....	.....	128,123.86
State House, Court of Appeals Buildin and Executive Mansion	Annapolis	.....	1,854,718.12*	307,200.42	.....	.....	2,161,918.54
State Insurance Department	Baltimore	.....	.....	2,500.00	.....	.....	2,500.00
State Industrial Accident Commission	Baltimore	.....	.....	13,000.00	.....	.....	13,000.00
State Law Department	Baltimore	.....	.....	11,592.65	.....	.....	11,592.65
State Library	Annapolis	.....	.....	23,668.00	.....	.....	23,668.00
State Roads Commission	Various	.....	439,657.12*	2,118,677.97	9,176,401.00	137,486,085.85	149,220,821.94
State Teachers College	Frostburg	53,968.00	354,718.00	25,345.00	.....	.....	434,031.00
State Teachers College	Salisbury	17,516.00	699,850.00	81,588.00	.....	.....	798,954.00
State Teachers College	Towson	112,821.00	1,156,500.00	211,139.00	.....	.....	1,480,460.00
State Tax Commission	Baltimore	.....	.....	3,787.00	.....	.....	3,787.00
State Tobacco Warehouse	Baltimore	.....	765,957.41**	.....	.....	.....	765,957.41
State Treasurer	Annapolis-Balto	.....	.....	11,500.00	.....	.....	11,500.00
Traffic Court	Baltimore	.....	.....	2,975.00	.....	.....	2,975.00
University Hospital	Baltimore	.....	2,184,978.68*	330,621.07	.....	.....	2,515,599.75
University of Maryland, Baltimore Schools	Baltimore	.....	1,315,813.66*	732,636.88	.....	.....	2,048,450.54
University of Maryland, College Park	College Park	404,707.67	2,559,656.51	760,832.14	.....	.....	3,725,196.32
Veterans Relief Commission	Baltimore	.....	.....	2,000.00	.....	.....	2,000.00
Total		$3,154,383.84	$30,737,029.36	$9,504,385.58	$9,176,401.00	$137,486,085.85	$190,058,285.63

* Indicates Land, Buildings and Improvements.

** Indicates Land, Buildings, Improvements and Equipment.

*** Indicates Building and Equipment.

INVESTMENTS AS OF SEPTEMBER 30, 1936

Treasury Capital Investment:		
Northern Central Railway Mortgage		$1,500,000.00
State Accident Fund Investments:		
Baltimore City 4% Stock	$30,000.00	
Baltimore County Metropolitan District 4½% Bonds	55,000.00	
Baltimore County Public School 4½% Bonds	9,000.00	
Dorchester County 5% Bonds	100,000.00	
Easton, Maryland, 4% Bonds	8,000.00	
Federal Farm Mortgage 3% Bonds	50,000.00	
Federal Land Bank Consolidated 3¼% Bonds	2,000.00	
Federal Land Bank Consolidated 3% Bonds	100,000.00	
Home Owners' Loan Corporation 2¾% Bonds	50,000.00	
Salisbury, Maryland, Water and Sewerage 4½% Bonds	25,000.00	
State of Maryland Emergency Bond Issue of 1935, 3%	50,000.00	
State Roads Commission of Maryland 4% Bonds	100,000.00	
United States Treasury 3¼% Bonds	187,800.00	
United States Treasury 2⅞% Bonds	20,000.00	
United States Treasury 2¾% Bonds	100,000.00	
Washington Suburban Sanitary District 4½% Bonds	50,000.00	
Wicomico County 4½% Bonds	21,000.00	
		957,800.00
University of Maryland Fund Investments:		
Baltimore City 4% Stock	$39,000.00	
Federal Land Bank Consolidated 3¼% Bonds	20,000.00	
Federal Land Bank Consolidated 3% Bonds	23,000.00	
Prince George's County 4½% Bonds	2,000.00	
State of Maryland General Construction Loan of 1931, 4½% Bonds	2,000.00	
United States Treasury 3¼% Bonds	11,000.00	
United States Treasury 2¾% Bonds	20,000.00	
		117,000.00
Total		$2,574,800.00

More detailed information may be had by reference to the Comptroller's report.
For summary of the gross and net debt of State see Page 374.

STATE OF MARYLAND
BALANCE SHEET AS OF SEPTEMBER 30, 1936

ASSETS:		
Cash:		
General Fund	$1,063,008.89	
Special Fund	2,014,220.56	
Loan Fund	2,013,881.67	
Annuity Bond Fund	698,420.09	
Central Purchasing Bureau Revolving Fund	68,111.55	
Montrose School Fund	28.76	
Rosewood Training School Fund	4,689.05	
State Accident Fund	346,969.73	
State Fund for Aid to the Blind	5,425.24	
State Fund for Aid to the Needy	1,409.817.73	
State Fund for Services to Crippled Children	5,323.86	
State Roads Commission:		
$4,000,000 Bond Issue Fund	8,477.06	
$4,000,000 Debt Service Reserve Fund	220,000.00	
$3,000,000 Debt Service Reserve Fund	150,000.00	
1934 Construction Program Fund	10,000.00	
1935 Construction Program Fund	386,000.00	
University of Maryland Fund	500.00	
Aid to the Blind Federal Fund	10,335.79	
Aid to Dependent Children Federal Fund	112,726.79	
Child Welfare Service Federal Fund	5,143.75	
N. I. R. A. Highway Federal Fund	108,768.55	
Old Age Assistance Federal Fund	112,718.99	
Services to Crippled Children Federal Fund	3,995.48	
State Department of Health Federal Fund	34,834.34	
Unemployment Relief Federal Fund	27,222.97	
University of Maryland Federal Fund	127,442.66	
Vocational Educational Federal Fund	46,415.99	$8,994,479.50
Advances to Departments from General Fund		260,942.96
Accounts Receivable:		
Collectors of Taxes	1,997,920.12	
Corporations—Taxes	461,246.91	
Counties and City—Hospital and Training School Maintenance	204,806.90	2,663,973.93
Federal Public Works Administration Grants		1,631,569.87
Certificates of Beneficial Interest, Etc.		560,848.71
Investments:		
Capital Fund	1,500,000.00	
State Accident Fund	957,800.00	
University of Maryland Fund	117,000.00	2,574,800.00
Property		190,058,285.63
Total		$206,744,900.60

LIABILITIES:		
Appropriations Payable:		
General Fund	$ 141,152.26	
Special Fund	2,014,220.56	$2,155,372.82
Loan Fund Reserve		2,013,881.67
Annuity Bond Fund Reserve		698,420.09
Trust Fund Reserves		4,279,748.29
Deferred Credits to General, Special, Loan and Annuity Bond Funds		4,856,392.51
Funded Debt		45,125,000.00
Total		$59,128,815.38
Excess of Assets over Liabilities:		
General Fund	$ 1,182,799.59	
Capital Fund	146,433,285.63	147,616,085.22
Total		$206,744,900.60

More detailed information may be had by reference to the Comptroller's report.
For summary of the gross and net debt of State see Page 374.

STATE PAYROLL

FISCAL YEAR 1937.

JUDICIARY DEPARTMENT

Judges of Court of Appeals (8 at $11,500.00)	$92,000.00
Associate Judges (15 at $8,500.00)	127,500.00
Baltimore City Judges (11 at $8,500.00)*	93,500.00
Trust Clerk, Supreme Bench	3,500.00
Chief Clerks, Baltimore City Courts (5)	17,500.00
Retired Judges	31,595.00

* The salaries paid to the Supreme Bench in Baltimore City are $10,000 per year. Baltimore City pays $3,125.00 and the State pays $6,875.00. The State further pays Baltimore City $1,625.00, which represents the difference between $6,875.00 actually paid to the Judges and $8,500.00 appropriated to them.

COURT OF APPEALS OF MARYLAND.

Secretary	$2,399.00
Stenographer	1,505.00
Crier	1,505.00
Janitor	648.00

CLERK, COURT OF APPEALS.

Clerk, Court of Appeals	$3,000.00
Chief Deputy Clerk, Court of Appeals	3,500.00
Deputy Clerks (2)	4,700.00
Clerk-Stenographer	1,600.00
Janitor	216.00

STATE REPORTER, COURT OF APPEALS.

Salary of Reporter	$3,600.00

EXECUTIVE DEPARTMENT.

Governor	$4,500.00
Executive Secretary	4,500.00
Personal Secretary	2,500.00
Stenographers (4 at $1,500.00)	6,000.00
Chief Clerk	2,750.00
Senior Clerk	2,200.00
Senior Clerk	1,700.00

SECRETARY OF STATE.

Secretary of State	$2,000.00
Senior Clerk	1,800.00
Senior Clerk	2,325.00
Stenographer	1,600.00

SUPERINTENDENT OF PUBLIC BUILDINGS AND GROUNDS.

Superintendent of Public Buildings and Grounds	$1,500.00
Chief Engineer	2,400.00
Carpenter	864.00
Messengers	2,786.00
Watchmen	4,106.00
Firemen	2,016.00
Coal Passers	1,728.00
Janitors	3,168.00
Charwomen	2,636.00
Butlers at Mansion	2,444.00
Cook at Mansion	936.00
Assistant Cook at Mansion	600.00
Laundress at Mansion	520.00
Maid at Mansion	884.00
Maid at Mansion	676.00
Janitor and Gardener	624.00

PAROLE COMMISSIONER.

Commissioner	$4,000.00
Secretary	2,024.00
Chief Parole Officer	1,936.00
Parole Officers (3)	4,932.50
Parole Supervisor	1,588.50
Stenographers (2)	2,652.00

COMMISSIONER OF THE LAND OFFICE.

Commissioner	$1,500.00
Custodian of Maps, etc.	600.00
Chief Clerk	3,600.00
Senior Clerk	2,400.00
Senior Clerk	1,800.00
Senior Clerk	1,200.00
Photostat Assistant	3,000.00

DEPARTMENT OF LEGISLATIVE REFERENCE.

Executive	$2,580.00
Indexer and Cataloguer	1,335.00
Extra Clerical Assistance	270.00
Clerks and Stenographers	1,350.00
Legislative Bill Drafting	1,800.00

STATE LIBRARY.

State Librarian	$1,500.00
Junior Assistant Librarian	1,657.00
Indexer and Cataloguer	1,513.00
Custodian of Works of Reference	1,335.00
Janitor and Shipping Clerk	216.00
Charwoman	360.00
Special Cleaning	90.00

STATE COMPTROLLER.

Comptroller	$5,000.00
Chief Deputy Comptroller	5,000.00
Deputy Comptrollers (3)	7,900.00
Principal Account Clerks (2)	4,800.00
Senior Account Clerks (6)	10,150.00
Senior Stenographer	1,600.00
Junior Clerks (2)	2,740.00
Junior Stenographer	720.00
Messenger	300.00

LICENSE BUREAU.

Principal Account Clerk	$2,600.00
Chief License Inspector	3,000.00
License Inspectors (3)	7,020.00

GASOLINE TAX DIVISION.

Principal Account Clerks (2)	$4,400.00
Senior Account Clerks (3)	5,300.00
Gasoline Tax Investigator	2,000.00
Senior Stenographer	1,500.00
Elliott Fisher Operator	1,370.00
Junior Clerk	1,370.00

ALCOHOLIC BEVERAGE DIVISION.

Assistant Inspectors (2)	$3,600.00
Investigators (4)	9,360.00
Meter Inspectors (2)	4,000.00
Senior Account Clerks (3)	4,800.00
Senior Stenographer	1,500.00
Junior Clerks (2)	2,240.00

STATE BANK COMMISSIONER.

Bank Commissioner	$10,000.00
Deputy Bank Commissioner	7,500.00
Chief Examiner	3,500.00
Senior Examiners (4)	10,450.00
Senior Examiners (4)	9,000.00
Junior Examiners (5)	10,200.00
Junior Examiners (3)	5,500.00
Junior Examiners (4)	6,900.00
Senior Stenographers (5)	6,045.00
Extra Clerical Assistance	1,355.00

STATE INSURANCE DEPARTMENT.

Insurance Commissioner	$6,000.00
Deputy Insurance Commissioner	4,500.00
Senior Insurance Examiners (3)	4,209.00
Actuary	1,672.00
Claim Adjuster	1,728.00
Senior Account Clerks (5)	8,348.00
Secretary-Stenographer	1,655.00
Senior Stenographer	1,655.00
Physician	2,000.00
Detective Service	4,500.00

STATE TREASURER.

Treasurer	$2,500.00
Chief Clerk	3,600.00
Assistant Chief Clerk	3,000.00
Head Account Clerk	2,262.00
Principal Account Clerks (2)	3,968.00
Senior Stenographers (2)	3,288.00
Junior Stenographer	1,370.00
Elliott-Fisher Operators (2)	2,740.00
Addressograph Operator	1,370.00
Janitor	432.00

BOARD OF PUBLIC WORKS.

Stenographer-Secretary	$1,500.00

STATE TAX COMMISSION.

Chairman of Commission	$6,000.00
Commissioners	10,000.00
Secretary	4,000.00
Chief Clerk	3,600.00
Chief Supervisor of Assessments	3,500.00
Principal Account Clerks (4)	8,222.00
Senior Account Clerks (2)	2,937.00
Senior Stenographers (5)	6,290.00
Junior Stenographers (2)	1,920.00
Telephone Operator	864.00

CENTRAL PURCHASING BUREAU.

State Purchasing Agent	$5,000.00
Assistant State Purchasing Agent	3,500.00
Administrative Assistant	2,900.00
Specification Clerk	2,600.00
Buyer	2,150.00
Buyer	2,000.00
Buyer	1,850.00
Senior Stenographers (2)	2,585.00
Senior Typist	1,335.00
Senior Clerks (2)	2,650.00
Junior Stenographers (2)	2,250.00
Warehouseman	1,550.00
Chauffeur	1,250.00
Telephone Operator	1,000.00
Junior Typists (2)	2,000.00
Junior Clerk	850.00
Office Boy	600.00

STATE AUDITOR.

State Auditor	$7,500.00
Deputy State Auditor	4,080.00
Assistant State Auditors (5)	10,390.00
Other Assistants	11,010.00
Stenographer-Secretary	2,013.60

STATE ROADS COMMISSION.

Director of Public Works	$6,000.00
Commission Members, State Roads Commission	10,000.00
Secretary, State Roads Commission	4,080.00
Chief Auditor	6,000.00
Chief Engineer	8,000.00
Treasurer, State Roads Commission	2,892.00
Assistant Chief Engineer	6,000.00
Consulting Engineer	3,600.00
Principal Clerk-Director of Personnel	2,700.00
Stenotypist	1,800.00
Medical Examiner	2,400.00
Assistant Medical Examiner	1,200.00
Workmen's Compensation Administrators	10,000.00
Special Assistant Attorney General, State Roads Commission	4,000.00
Supervising Engineer of Design	3,000.00
Supervising Engineer of Location	2,000.00

MONTROSE SCHOOL FOR GIRLS

Superintendent	$3,250.00
Assistant Superintendent	1,235.00
Storekeeper and Clerk	950.00
Junior Stenographers (2)	800.00
Parole Officers (2)	2,040.00
Teachers (4)	2,700.00
Sewing Teacher	600.00
Domestic Science Teacher	650.00
Craft Teachers	600.00
Athletic Teacher	600.00
Matrons (4)	2,844.00
Matrons, Assistant	420.00
Relief Matron	420.00
	480.00

Supervising Engineer of Traffic	3,000.00
Rights-of-Way Engineer	4,080.00
Senior Accounting Clerk	1,680.00
Junior Accounting Clerk	1,896.00
Telephone Operators	2,340.00
Addressograph Operator	1,268.00
Junior Typist	1,080.00
National Accounting Machine Operator	1,296.00
Ellis-National Machine Operator	1,200.00
Elliott-Fisher Accounting Machine Operator	1,380.00
Supervisor of Inventory Accounts	1,800.00
Property Checker	1,500.00
Key Punch Operators	4,032.00
Accounting Machine Operators	5,616.00
Special Investigator	1,680.00
Historical Signs, Special Assignment	2,400.00
Right-of-Way Examiner	2,700.00
County Road Right-of-Way Examiners	23,880.00
Sign Shop Foreman	1,800.00
Sign Painters	6,000.00
Sign Carpenter	1,140.00
Diesel Tractor Operator	1,800.00
Junior Testing Engineer	1,440.00
Senior Stenographers	16,080.00
Chauffeurs	4,080.00
County Road Maintenance Stenographers	2,640.00
Principal Clerks	8,068.00
Senior Clerks	10,740.00
County Stenographer-Clerk	900.00
Junior Clerks	13,020.00
Office Boys	1,260.00
County Road Maintenance Clerks	7,020.00
Road Inspectors	180,360.00
Junior Assistant Highway Engineers	69,120.00
Junior Engineering Aides	11,880.00
Senior Supervising Foremen	30,940.00
Senior Assistant Highway Engineers	38,640.00
Junior Stenographers	9,300.00
Junior Assistant Bridge Engineers	24,120.00
Drawbridge or Ferry Operators	24,634.96
Bridge Tender	108.00
Automobile Mechanics	14,820.00
Weighmaster	1,008.00
Road Roller Operator	924.00
Laborers	7,047.60
County Roads Superintendent	1,500.00
Assistant County Roads Superintendent	1,200.00
County Bridge Engineers	2,520.00
Supervisors of County Roads	3,300.00
Mechanics	2,520.00
Special Assignment, Annapolis Boulevard	1,800.00
Garage Foremen	3,300.00
Junior Supervising Foremen	3,360.00
Senior Draftsmen	23,700.00
Junior Draftsmen	9,480.00
Chiefs of Survey Parties	11,520.00
Civil Engineer Aides	6,600.00
Senior Bridge Engineer	4,200.00
Senior Bridge Draftsmen	13,980.00

Matrons (3)	2,700.00
Account Clerk	850.00
Nurses (2)	1,100.00
Supervisors (4)	2,650.00
Housekeeper	925.00
Physician	350.00
Aurist-Oculist	150.00
Engineer	1,150.00
Baker	125.00
Gardener	1,050.00
Watchman	750.00
Waitresses (3)	1,150.00
Housemaids (4)	1,521.96
Cooks (2)	1,275.00
Janitor	650.00
Cleaners (3)	1,300.00
Laundresses (4)	1,500.00

MARYLAND PUBLIC LIBRARY ADVISORY COMMISSION

Director	$3,060.00
Assistant Librarian	1,468.50
Junior Assistant Librarians (2)	1,800.00
Wages	30.00

UNIVERSITY OF MARYLAND, COLLEGE PARK

College of Arts and Sciences:	
Teachers	$67,925.00
Fellowships	2,400.00
College of Agriculture:	
Teachers	25,154.00
Labor	3,866.00
College of Engineering:	
Teachers	20,000.00
College of Education:	
Teachers	7,561.00
College of Home Economics:	
Teachers	2,000.00
Military Science and Tactics:	
Teachers	720.00
Clerk	1,015.00
Department of Health:	
Graduate Nurses	1,475.00
Department of Physical Education:	
Physical Instructors for Men	1,500.00
Gymnasium Assistants	300.00
Physical Instructors for Women	1,200.00
Graduate School:	
Instructor	600.00
Clerk	1,200.00
Research Fellowships	3,600.00
Summer School:	
Lecturers and Assistants	3,900.00
General Service:	
Clerks, Carpenters, Chauffeurs and Miscellaneous Labor	11,000.00
Cleaners	5,800.00
Steam Firemen	4,100.00

Dairy Helper	918.00
Chauffeurs (2)	1,134.00
Watchmen (2)	990.00
Practical Nurse	900.00
Visiting Physician	270.00
Consulting Surgeon	540.00
Dentist	810.00
Instructor Instrumental Music	234.00
Chaplains (2)	900.00
Psychiatrist	2,652.00
Mechanical Handymen (3)	

Purchasing, Mail and Transportation;
Inventory and Ordinance Stores:

Purchasing Agent	1,800.00
Military Property Custodian	1,200.00
Post Office Clerk	1,600.00

Campus Maintenance:

Labor	2,070.00

UNIVERSITY OF MARYLAND—PRINCESS ANNE ACADEMY

Principal	$1,721.00
Teacher	480.00
Clerk	1,382.00
Industrial Service and Labor	3,140.00

UNIVERSITY OF MARYLAND—EXPERIMENT STATION RESEARCH FUND

Director	$4,200.00
Farm Superintendent	1,760.00
Junior Stenographers	1,800.00
Accountants	1,371.00
Librarian and Assistant	881.00
Specialists	5,680.00
Graduate Assistants	800.00
Miscellaneous Labor	10,208.00

UNIVERSITY OF MARYLAND—BIOLOGICAL LABORATORY

Specialists in Pathology and Bacteriology	$3,454.00
Labor and Assistants	1,740.00

UNIVERSITY OF MARYLAND—RIDGELY FARM

Superintendent of Farm	$1,500.00
Labor	925.00

UNIVERSITY OF MARYLAND—SEED INSPECTION

Chief Inspector	$3,000.00
Analysts	1,900.00
Clerk and Stenographer	780.00

UNIVERSITY OF MARYLAND—BEEKEEPING FUND

Specialist	$473.00

UNIVERSITY OF MARYLAND—CANNING EXTENSION

Specialists (2)	$3,171.00
Clerks and Stenographers	607.00

UNIVERSITY OF MARYLAND—DAIRY EXTENSION

Specialist	$1,517.00

UNIVERSITY OF MARYLAND—MARKETING EXTENSION

Specialists and Inspectors (8)	$5,541.00
Senior Stenographer	829.00

UNIVERSITY OF MARYLAND—POULTRY EXTENSION

Specialists (3)	$1,652.00

UNIVERSITY OF MARYLAND—TOBACCO FUND

Specialist	$783.00
Clerk and Stenographer	187.00

UNIVERSITY OF MARYLAND—STATE SMITH LEVER FUND

Director	$384.00
County Agent Leader	455.00
State Home Demonstration Agent	1,082.00
State Boys' Club Agent	989.00
Girls' Club Agent	1,019.00
Nutrition and Clothing Specialists	1,512.00
Agronomist	1,235.00
Horticulturist	1,247.00
Animal Husbandry Specialist	1,216.00
Dairy Specialist	1,001.00
Poultry Specialist	1,228.00
Marketing Specialist	600.00
Extension Editor	620.00
Agricultural Agent	1,650.00
Clerks and Stenographers	3,414.00

UNIVERSITY OF MARYLAND—SPECIAL DAIRY FUND

Specialists (2)	$2,576.00

UNIVERSITY OF MARYLAND—STATE HORTICULTURAL DEPT.

Specialists and Inspectors (6)	$5,242.00
Senior Stenographer	647.00

UNIVERSITY OF MARYLAND—CANTALOUPE INSPECTION

Inspector	$1,100.00

UNIVERSITY OF MARYLAND—INSECT CONTROL FUND

Specialists' and Clerical Assistants' Salaries, Traveling Supplies, Equipment, etc.	$14,579.00

UNIVERSITY OF MARYLAND—COUNTY DEMONSTRATION

County Agricultural Agents (23)	$11,783.00
County Home Demonstration Agents (23)	12,446.00
Clerks and Stenographers (7)	3,114.00

UNIVERSITY OF MARYLAND—GENERAL EXTENSION

Director	$150.00
Specialists (5)	2,108.00
Clerks and Stenographers	1,200.00

UNIVERSITY OF MARYLAND—MINING EXTENSION

Mining Instructor	$1,441.00

UNIVERSITY OF MARYLAND—STATE DEPARTMENT OF FORESTRY

State Forester	$4,080.00
Assistant Forester	2,802.00
Assistant Foresters (2)	3,590.00
Stenographer Secretary	1,513.00
Senior Stenographer	1,068.00
Junior Stenographer	900.00
Office Boy	60.00
Temporary Assistants	80.00
District Foresters	4,752.00
Forest Wardens and Helpers	2,000.00
Labor, Fighting Forest Fires	4,900.25
Towermen	5,250.00
Forest Guards	1,500.00

Resident Forest Wardens	4,141.00
Patapsco Patrolmen	360.00
Nurserymen	1,246.00
Labor	180.00

UNIVERSITY OF MARYLAND—MARYLAND GEOLOGICAL SURVEY

Stenographer-Secretary	$1,268.00
Senior Clerk	1,015.00
State Geologist	2,325.00
Assistant State Geologist	950.00
Geologists	1,000.00
Assistants	200.00
Stream Gaging	2,500.00
Reserve for Contingencies	200.00

MARYLAND STATE WEATHER SERVICE

Senior Clerk	$918.00
Expert Clerical Assistants	510.00

MARYLAND STATE BOARD OF AGRICULTURE EXECUTIVE EXPENSES

Executive Officer	$2,125.00
Executive Secretary	430.00
Assistant Secretary	340.00

MARYLAND STATE BOARD OF AGRICULTURE LIVE STOCK SANITARY SERVICE

State Veterinarian	$4,000.00
Assistant State Veterinarian	3,000.00
Executive Clerk	2,300.00
Pathologist	731.00
Veterinary Inspectors	17,878.80
Assistant Pathologist	1,966.00
Poultry Specialist	522.00
Senior Stenographer	1,020.00
Principal Account Clerk	1,760.00
Senior Stenographer	1,068.00
Senior Stenographer	1,335.00
Senior Stenographer	880.00
Junior Stenographer	900.00
Senior Typist	1,068.00
Layman Inspector	1,335.00
Specialist-Research	3,825.00
Assistant-Research	2,175.00
Assistant Animal Pathologist	4,440.00
Laborers (2)	1,620.00
B. A. I. Inspector, In Charge	180.00
Steam Fireman	1,068.00
Special Payments	2,079.00

UNIVERSITY OF MARYLAND, BALTIMORE SCHOOLS SCHOOL OF MEDICINE

Dean and Professor of Obstetrics	$5,550.00
Teachers, Anatomy and Histology (12)	20,153.75
Teachers, Physiology (6)	14,095.00
Teachers, Bacteriology (5)	5,341.88

Teachers, Bio-Chemistry (4)	9,498.83
Teachers, Pharmacology (5)	13,912.50
Teachers, Pathology (6)	11,937.50
Teachers, Medicine (35)	23,915.00
Teachers, Surgery (14)	17,063.75
Refraction Surgeon	750.00
Teachers, Obstetrics	4,506.00
Student Health Officer	1,850.00
Teacher, Art as Applied to Medicine	2,775.00
Nurses (6)	7,290.00
Librarians (2)	2,492.00
Photographers (2)	1,530.00
Stenographers and Clerks (9)	9,415.80
Laboratory Technicians (14)	16,105.24
Janitors (8)	8,693.30
Cleaners (2)	558.00
Extra and Special Payments	1,000.00

UNIVERSITY OF MARYLAND, BALTIMORE SCHOOLS
SCHOOL OF DENTISTRY

Dean	$5,550.00
Administrative Assistant	2,775.00
Teachers, Oral Surgery and Anatomy (3)	2,665.00
Teachers, Pathology and Bacteriology (2)	4,162.50
Teachers, Prosthetic Dentistry (6)	13,363.75
Teacher, Materia Medica	2,312.50
Teachers, Histology (2)	6,425.00
Teachers, Clinical Dentistry (16)	25,638.00
Teachers, Exodontia, Anesthesia and Radiodontia (7)	9,317.00
Teachers, Orthodontia (4)	3,407.50
Teachers, Physiology, Physiological Chemistry and Metallurgy (2)	3,050.00
Teachers, Periodontia (3)	1,387.50
Teachers, Crown and Bridge (2)	4,810.00
Teachers, Dental Technics (5)	6,292.50
Teacher, Physical Diagnosis	148.80
Teacher, Ethics and Jurisprudence	925.00
Teacher, Comparative Dental Anatomy	370.00
Teacher, Oral Hygiene and Preventive Dentistry	555.00
Teacher, Technical Drawing	400.00
Teacher, English and Public Speaking	2,088.00
Teacher, Modern Languages	674.00
Teacher, Mathematics	1,050.00
Teachers, Physics (2)	967.50
Teachers, Zoology (4)	2,317.50
Teachers, Chemistry (4)	3,833.50
Teacher, Social Sciences	600.00
Librarians (2)	2,360.00
Senior Clerk	1,335.00
Graduate Nurse	1,246.00
Technicians (2)	1,292.00
Junior Stenographer	1,080.00
Junior Clerks (3)	3,096.00
Senior Stenographer	936.00
Janitors (6)	3,806.09
Cleaners (8)	3,807.00
Mechanical Handyman	1,025.03

UNIVERSITY OF MARYLAND, BALTIMORE SCHOOLS
SCHOOL OF PHARMACY

Dean and Professor of Pharmacy	$5,550.00
Advisory Dean	555.00
Secretary and Associate Professor of Law	3,607.50
Teachers in Pharmacy (7)	9,255.00
Teachers in Pharmacology (2)	1,110.00
Teachers in Botany and Pharmacognosy (4)	3,650.00
Teachers in Bacteriology (2)	2,045,00
Teachers in Zoology (4)	2,317.50
Teachers in Chemistry (10)	13,570.50
Teachers in Physics (3)	1,975.50
Teachers in Languages (3)	4,164.00
Teachers in Mathematics (2)	$2,550.00
Teachers in Economics and Law	555.00
Assistant Librarian	1,281.60
Indexer and Cataloger	1,068.00
Senior Stenographer	1,281.60
Technicians (4)	1,783.50
Mechanic	805.38
Janitors (6)	3,797.67
Cleaners (2)	720.00
Extra and Special Payments	250.65

UNIVERSITY OF MARYLAND, BALTIMORE SCHOOLS
SCHOOL OF LAW

Dean and Professor of Law	$6,500.00
Professors of Law (6)	22,625.00
Instructors in Law (14)	10,920.71
Executive Secretary	1,600.00
Janitor	936.00
Cleaners (2)	748.80
Assistant Librarian	1,068.00
Student Assistants	800.00
Extra and Special Payments	300.00

UNIVERSITY OF MARYLAND, BALTIMORE SCHOOLS
CENTRAL OFFICE

President	$4,250.00
Secretary	2,775.00
Auditor	2,451.00
Emergency Typist	200.00
Acting Comptroller	2,349.00
Elliott-Fisher Operator	1,157.00
Junior Account Clerk	1,513.00
Senior Stenographer	1,246.00
Director of Admissions	2,886.00
Senior Stenographer	1,335.00
Junior Stenographer	930.00
Telephone Operator	936.00
Night Watchman	1,157.00
Yard Watchman	480.00
Janitor	702.00

UNIVERSITY OF MARYLAND, UNIVERSITY HOSPITAL

Superintendent	$7,650.00
Assistant Superintendent	3,600.00
Clerks (22)	20,371.50
Stenographers (5)	5,568.00
Telephone Operators (5)	4,364.00
Physicians, Pharmacists, Anesthetists (10)	14,813.00
Technicians—Laboratory, X-Ray, Physiotherapy (15)	15,676.00
Cooks, Kitchen Help, etc. (18)	11,653.60
Waiters and Waitresses (8)	4,284.00
Nurses, Nurse's Aides, etc. (111)	75,604.00
Dietitians (2)	2,700.00
Social Workers (4)	4,620.00
Maintenance Men (9)	10,790.80
Attendants, Cleaners, Maids (120)	59,741.72

MILITARY DEPARTMENT

The Ranking Line Officer	$6,000.00
Chief Clerk	3,400.00
Head Account Clerk	2,400.00
Senior Stenographers (2)	3,300.00
Secretary Brigade Headquarters	2,400.00
State Quartermaster	2,400.00
Superintendent of Armories	2,400.00
Military Storekeepers	5,400.00
Superintendent—State Reservation	2,700.00
Caretakers—State Reservation	1,200.00
Regimental Clerks	8,400.00
Junior Clerks	3,900.00
Janitors and Caretakers	17,648.00

BOARD OF MENTAL HYGIENE

Commissioner	$5,100.00
Secretary-Stenographer	1,584.00
Medical Social Worker	2,088.00
Admitting Clerk	840.00

SPRINGFIELD STATE HOSPITAL

Superintendent Mental Diseases	$3,825.00
Clinical Director	3,000.00
Pathologist and Assistants	2,130.00
Physicians and Assistant Phyicians (11)	15,300.00
Dentist	2,088.00
Pharmacist	810.00
Superintendent, Training School	1,200.00
Supervisors of Hospital Attendants (9)	8,620.00
Hospital Charge Attendants (40)	26,433.00
Hospital Attendants and Student Nurses (226)	106,491.00
Occupational Therapists (3)	2,400.00
Social Service Worker, Mental Diseases	1,500.00
Principal Account Clerk	1,800.00
Senior Account Clerk	1,848.00
Administrative Assistant	1,848.00
Purchasing Clerk (Institutional)	2,000.00
Stenographers, Typists and Clerks (10)	5,490.00
General Storekeeper and Assistant (2)	1,982.88
Property Custodian	700.00

Dietitians (3)	2,600.00
Stewards (4)	2,538.00
Pantryman	810.00
Cooks (14)	7,857.00
Kitchen Workers (6)	2,700.00
Baker	1,068.00
Butcher	810.00
Farm Manager	1,200.00
Vegetable Gardener	810.00
Farm Hands (12)	6,444.00
Dairy Director	1,500.00
Dairymen (4)	2,538.00
Veterinary Surgeon (Visiting)	270.00
Poultryman	765.00
Shop Foreman	702.00
Seamstresses (2)	1,080.00
Laundry Supervisor	1,068.00
Laundry Workers (7)	3,100.00
Chief Engineer	2,436.00
Assistant Engineer	1,200.00
Shift Engineers (2)	2,211.36
Steam Firemen (3)	2,020.00
Plumber	702.00
Mechanical Handymen (12)	8,406.00
Sheet Metal Worker	810.00
Blacksmith	918.00
Carpenters (6)	6,334.80
Painters (2)	1,728.00
Chauffeurs (3)	2,502.00
Patrolmen and Watchmen (3)	2,652.60
Floral Gardener	108.00
Chaplain's Fees (Visiting)	360.00
Reception Clerk	810.00

SPRING GROVE STATE HOSPITAL

Superintendent	$3,825.00
Clinical Director	2,752.00
Assistant Physicians	12,855.84
Dentist	1,334.88
Secretary-Treasurer	900.00
Purchasing Clerk, Institutional	2,580.00
Principal Account Clerk	2,752.00
Storekeeper	810.00
Stenographers	2,702.88
Hospital Attendants	67,674.72
Patrolman	540.00
Night Telephone Operator	270.00
Supervisors of Attendants	6,952.08
Trained Nurse	960.00
Shop Foremen	1,986.00
Head Seamstress	756.00
Assistant Seamstress	432.00
Industrial Aide	972.00
Building Engineer	1,500.00
Engineers and Firemen	5,346.00
Electrician	702.00
Blacksmith	972.00
Plumber	646.00

Pantrymen	1,458.00
Carpenters	5,270.88
Painter	864.00
Cooks	7,752.00
Chauffeurs	1,824.00
Laborer	810.00
Farm Manager	1,335.00
Farm Laborers	7,711.20
Dairyman	734.40
Laundry Supervisor	1,068.00
Laundry Workers	2,240.88
Chaplains	270.00
Dietitian	1,080.00
Maids	1,566.00
Parole Officer	1,584.00
Laboratory Technician	810.00

EASTERN SHORE STATE HOSPITAL

Superintendent	$3,825.00
First Assistant Physician	2,088.00
Principal Account Clerk	2,226.40
Senior Stenographer	891.00
Chief Engineer	1,760.00
Housekeeper	712.80
Telephone Operator	540.00
Supervisor of Hospital Attendants (3)	2,472.00
Hospital Charge Attendants (2)	1,296.00
Hospital Attendants (22)	9,820.00
Laundry Supervisor	648.00
Storekeeper	712.80
Seamstress	432.00
Stewardess	648.00
Cooks (3)	1,800.00
Waitresses (2)	900.00
Shift Engineers (2)	2,136.00
Mechanical Handyman	756.00
Steam Firemen (2)	1,296.00
Farm Manager	900.00
Dairyman	540.00
Chauffeur	540.00
Dentist	300.00

CROWNSVILLE STATE HOSPITAL

Superintendent	$3,825.00
Physicians (4)	6,237.00
Dentists (2)	1,134.00
Purchasing Clerk	3,009.96
Senior and Junior Stenographers (2)	3,024.60
Junior Clerk	900.00
Telephone Operators (2)	1,242.00
Supervisor of Training School, Mental Diseases	1,584.00
Supervisors of Nurses and Attendants (3)	3,738.00
Hospital Charge Attendants (3)	2,106.00
Hospital Attendants and Student Nurses (95)	45,600.00
Medical Social Worker	1,759.92
Occupational Therapists (2)	1,932.00
Seamstresses (2)	1,410.00

Farm and Dairy Employees (8)	5,346.00
Chief Engineer	2,023.92
Shift Engineer and Steam Fireman (2)	2,349.60
Shop Foreman	1,388.40
Storekeeper and Stock Clerk	1,477.80
Head Cook and Assistant (2)	1,782.00
Laundry Employees (3)	1,998.00
Plumbers and Pipe-Fitters (2)	1,878.00
Carpenters (2)	3,773.40
Chaplains	216.00
Dietitian	1,068.00
Graduate Nurses	1,584.00

ROSEWOOD STATE TRAINING SCHOOL

Superintendent	$3,825.00
Senior Resident Physician	2,349.00
Junior Resident Physician	1,848.00
Dentist	1,584.00
Head Account Clerk	2,580.00
Junior Stenographers (3)	2,016.00
Matron	1,068.00
Stewardess	756.00
Storekeeper	756.00
Laundry Supervisor	648.00
Teachers (Academic) (11)	7,168.00
Teachers—Industrial (3)	2,440.00
Charge Attendants (12)	7,776.00
Hospital Attendants (78)	37,158.00
Chief Engineer	1,584.00
Shift Engineer	1,026.00
Steam Firemen (4)	2,592.00
Mechanical Handyman	972.00
Carpenter	1,335.00
Painter	1,068.00
Chauffeur	918.00
Handyman	720.00
Farm Manager	1,335.00
Farm Hands (6)	3,240.00
Gardeners (2)	1,080.00
Head Cook	756.00
Cooks (3)	1,782.00
Pantry Helper	540.00
Laundry Workers (3)	1,350.00
Seamstresses (3)	1,566.00
Medical Social Worker	1,584.00
Graduate Nurse	1,068.00

MARYLAND PENITENTIARY

Warden	$4,250.00
Assistant Warden	2,349.00
Principal Account Clerk	3,400.00
Senior Account Clerk	1,584.00
Senior Clerk	1,513.00
Senior Typist	1,157.00
Telephone Operator	990.00
Statistician	1,335.00
Identification Expert and Commissary Clerk	1,584.00
Chaplains (2)	1,215.00
Organists (2)	360.00

Music Instructor	416.00
Physician, Institutional	3,400.00
Consulting Physician	1,068.00
Eye, Ear, Nose and Throat Specialist	900.00
Graduate Nurse	1,335.00
Dentist, Institutional	2,580.00
Chief Engineer	1,760.00
Shift Engineers (2)	2,848.00
Shift Engineer and General Machinist	1,584.00
Baker	1,335.00
Head Guards (3)	5,368.00
Guards (75)	114,000.00
Male Nurse	1,068.00
Mail Censor	1,068.00

MARYLAND HOUSE OF CORRECTION

Warden	$4,250.00
Deputy Warden	2,349.00
Principal Account Clerk	3,010.00
Physician (resident)	3,400.00
Chaplain	900.00
Chief Engineer	1,848.00
Shift Engineers (3)	4,272.00
Head Guards (3)	5,368.00
Mechanical Handyman	1,584.00
Steward	1,584.00
Baker	1,513.00
Identification Expert	1,584.00
Farm Manager	2,088.00
Gardener	1,584.00
Storekeeper	1,584.00
Superintendent, Women's Department	1,584.00
Head Matron and Matrons	5,400.00
Chaplain	270.00
Senior Clerk	1,584.00
Senior Stenographer	1,335.00
Junior Clerk	1,068.00
Trained Nurses	2,406.00
Statistician	1,335.00
Consulting Physician	1,068.00
Dentist	2,580.00
Assistant Deputy Warden	2,000.00
Mail Censor	1,200.00
Recreational Director	1,500.00
Guards	71,585.00

BOARD OF STATE AID AND CHARITIES

Chairman of the Board	$1,500.00
Executive Secretary	6,500.00
Chief Clerk	2,400.00
Child Welfare Worker	2,400.00
Statistical Clerk	1,020.00
Stenographer	1,200.00
Extra Clerical Assistance	350.00
Junior Clerk	1,400.00

MARYLAND TUBERCULOSIS SANATORIUM AND BRANCHES

Superintendent—State Sanatorium	$3,825.00
Assistant Superintendent	2,400.00
Assistant Physicians	11,000.00
Principal Account Clerk	1,400.00
Stenographers (3); Junior Clerks (3)	4,500.00
Pharmacist	648.00
Chief Engineer	1,400.00
Butcher	900.00
Storeroom Keeper	1,000.00
Superintendent of Nurses	2,088.00
Supervisor of Nurses	1,500.00
Trained Nurses (T. B., 12); Pupils (40)	17,800.00
Hospital Attendants, Housekeepers and Seamstress	3,000.00
Head Laundryman	750.00
Watchman	750.00
Chauffeurs (2)	1,600.00
Steam Firemen (4); Pumpman	5,000.00
Farmer	900.00
Chef; Cooks (2); Kitchen Men (10)	7,300.00
Baker and Baker's Helper	1,668.00
Orderlies, Maids and Laundry Help	31,000.00
Teacher	900.00
Dietitian	1,068.00
X-ray Technician	1,335.00
Chaplains	360.00
Superintendent—Mt. Wilson	3,400.00
Assistant Physician	1,750.00
Superintendent of Nurses	1,584.00
Trained Nurses (5); Practical Nurses (13)	10,000.00
Junior Clerk; Junior Stenographer	1,674.00
Chief Engineer	1,356.00
Steam Firemen (3)	2,700.00
Cook and Assistant Cook	1,740.00
Kitchenmen (5)	3,200.00
Maids and Attendants	6,500.00
Laundry Help	2,050.00
Superintendent—Henryton	3,825.00
Assistant Physician	1,584.00
Superintendent of Nurses	1,584.00
Senior Stenographer, Junior Clerk	1,350.00
Trained Nurses (1); Pupils (18)	9,500.00
Steam Firemen (2); Maintenance Man	2,268.00
Head Laundress	486.00
Laundry Workers (3)	1,170.00
Maids and Attendants	9,000.00
Cook and Assistant Cook	1,530.00
Chauffeur	750.00
Housekeeper	750.00
Kitchenmen (3)	2,200.00
Superintendent—Pine Bluff	2,580.00
Senior Clerk	700.00
Superintendent	1,335.00
Trained Nurses (2); Practical Nurses (3)	3,400.00
Cook and Assistant Cook	1,242.00
Caretaker	650.00
Fireman and Maintenance Man	900.00
Maids and Attendants	660.00

Pantryman	675.00
Laborers—State Sanatorium	10,000.00
Laborers—Mt. Wilson	5,000.00
Laborers—Henryton	1,500.00
Laborers—Pine Bluff	900.00

STATE DEPARTMENT OF HEALTH

Director of Health	$7,500.00
Secretary-Stenographer	$1,764.00
Senior Draftsman	1,908.00
Editorial Assistant, Public Health Education	2,700.00
Public Health Nurses (33)	28,124.00
Chief, Division of Personnel and Accounts	5,580.00
Assistant to Chief, Division of Personnel and Accounts	3,000.00
Principal Account Clerk	1,817.00
Senior Stenographer	1,764.00
Junior Clerks (2)	2,477.00
Telephone Operator and Clerk	1,211.00
Property Clerks (22)	2,321.00
Elevator Operator	660.00
Multigraph Operators (2)	2,432.00
Associate Bacteriologist	2,100.00
Senior Stenographers (3)	3,316.00
Junior Stenographer	540.00
Junior Typist	1,002.00
Laboratory Technicians (4)	3,990.00
Laboratory Helpers (12)	6,807.00
Laboratory Service	400.00
Chief, Bureau of Chemistry	4,080.00
Assistant Chemists (3)	7,000.00
Secretary-Stenographer	1,615.00
Laboratory Assistant	1,045.00
Laboratory Helpers (2)	1,582.00
Assistant Chief, Bureau of Communicable Diseases	4,080.00
Diagnostician	2,513.00
Supervisor, V. D. Activities	3,500.00
Secretary-Stenographer	1,764.00
Senior Stenographers (3)	3,631.00
Senior Clerks (2)	2,718.00
Junior Clerk	1,188.00
Physicians, V. D. Clinics (21)	10,288.00
Junior Clerks (2)	474.00
Senior Stenographer	540.00
Janitors (6)	941.00
Food and Drug Commissioner	4,080.00
Deputy Drug Commissioner	3,400.00
Secretary-Stenographer	1,764.00
Junior Stenographer	1,241.00
Senior Stenographers (2)	2,188.00
Food and Drug Inspectors (9)	15,406.00
Chief, Bureau of Sanitary Engineering	4,080.00
Senior Assistant, Sanitary Engineers (4)	12,328.00
Assistant Sanitary Engineers (7)	13,665.00
Secretary-Stenographer	1,675.00
Senior Stenographers (2)	2,317.00
Chief, Bureau of Vital Statistics	4,080.00
Secretary-Stenographer	1,764.00
Statistical Assistants (2)	2,440.00

Statistical Clerk	1,000.00
Senior Clerks (3)	3,413.00
Junior Stenographer	930.00
Deputy State Health Officers (20)	32,058.00
Senio r Stenographers (4)	3,510.00
Junior Stenographers (18)	13,584.00
Junior Clerk	768.00
Senior Typist	924.00
Chief, Bureau of Child Hygiene	4,080.00
Secretary Stenographer	1,764.00
Senior Stenographer	1,395.00
Physicians, C. H. Clinics	1,425.00
Chief, Division of Oral Hygiene	3,825.00
Senior Typist	1,579.00
Per Diem of Board Members	800.00
Special Payments	300.00

COMMISSIONER OF MOTOR VEHICLES

General Department

Commissioner	$4,000.00
Deputy Commissioner	4,000.00
Auditors	5,000.00
Principal Account Clerk	2,000.00
M. V. License Examiners	19,532.00
Operator License Examiner	3,900.00
Handyman	1,200.00
Telephone Operators	2,940.00
Senior Account Clerks	7,000.00
Senior Clerks	20,200.00
Junior Clerks	17,500.00
Senior Stenographers	6,700.00
Junior Stenographers	4,200.00
Senior Typists	3,300.00
Junior Typists	2,000.00
Office Boys	1,380.00
Night Watchman	1,200.00
Janitors	2,608.34
Caretakers	2,921.33
Engineer	1,200.00
Financial Responsibility Clerk	900.00
Seasonal Clerical Assistants	16,000.00

Title Department

Registrar of Titles	$2,500.00
Senior Stenographers	1,440.00
Junior Stenographers	2,200.00
Graphotype Operators	8,300.00
Addressograph Operators	1,800.00
Junior Typist	900.00
Office Boys	3,420.00
Senior Clerks	8,670.00
Cashier	1,300.00
Junior Clerks	6,960.00
Seasonal Clerical Assistants	8,000.00

DEPARTMENT OF MARYLAND STATE POLICE

Superintendent	$4,000.00
Captain	2,922.84
Lieutenants	7,971.48
Examining Physician	2,000.00
Sergeant Major	2,415.60
First Sergeant	2,196.00
Detective Sergeants	13,176.00
Quartermaster Sergeant	2,196.00
Sergeant Mechanic	2,196.00
Sergeants	19,964.40
Corporals	25,410.00
Officers—First Class	29,700.00
Officers	43,500.00
Senior Stenographer	1,200.00
Junior Stenographers	1,980.00
Senior Typists	2,280.00
Senior Clerks	1,800.00
Compensation Assistant	1,200.00
Telephone Operators	1,560.00
Chefs	6,480.00
Janitor	780.00

TRAFFIC COURT OF BALTIMORE CITY

Chief Magistrate	$4,000.00
Magistrates (2 at $3,500)	7,000.00
Associate Magistrate	2,500.00
Lieutenants	12,750.00
Chief Clerk	2,795.00
Deputy Clerks (3)	7,255.00
Clerks (3)	6,200.00

CONSERVATION DEPARTMENT

Chairman	$3,500.00
Commissioners	6,000.00
Hydrographic Engineer	2,392.50
Chief Clerk	3,060.00
Assistant Chief Clerk	2,100.00
Chief Inspector	1,672.00
Stenographer-Secretary	1,228.20
Senior Stenographer	1,335.00
Junior Account Clerk	1,040.00
Chief Deputy Commander	2,500.00
Chief Machinist	1,760.00
Assistant Machinist	1,281.60
Mate, Police Steamer	1,500.00
Second Mate, Police Steamer	1,200.00
Deputy Commanders	20,000.00
Mates	8,550.00
Machinists	5,558.00
Seamen	3,078.00
Steward	810.00
Cooks	5,890.00
Firemen	1,436.00
District Inspectors	4,081.00
Inspectors	22,250.00
Superintendent, Fish Hatcheries	1,495.20
Fish Culturists	4,316.50
Spawn Takers	1,000.00
Laborers	600.00
Auditor	2,400.00

STATE GAME DEPARTMENT

State Game Warden	$4,500.00
Chief Deputy Game Warden	2,200.00
Secretary	2,640.00
Stenographers (2)	3,200.00
Game Breeders (2)	3,600.00
Assistant Game Breeders (2)	2,400.00
Deputy Game Wardens (26)	32,938.80
Extra Labor (Farm Help)	600.00
Office Help and Bookkeeping	720.00
Caretakers—Game Refuges (6)	1,215.00

PUBLIC SERVICE COMMISSION

Chairman	$6,000.00
Commissioners (2)	10,000.00
Examiner Assistant	4,200.00
Executive Secretary	5,400.00
General Counsel	4,800.00
People's Counsel	4,500.00
Chief Auditor	4,200.00
Field Auditor	2,700.00
Tariff and Rate Clerk	2,800.00
Principal Clerk	3,300.00
Principal Account Clerk	2,340.00
Senior Clerk	1,800.00
Junior Clerk	1,080.00
Office Boy	480.00
Chief Engineer	4,800.00
Engineer of Transportation	2,100.00
Senior Assistant Utilities Engineers	6,600.00
Junior Assistant Utilities Engineers (5)	9,820.00
Utilities Inspectors (3)	3,760.00
Shorthand Reporter	3,000.00
Senior Stenographers (6)	7,860.00
Telephone Operator	1,140.00
Special Payments	2,500.00

STATE INDUSTRIAL ACCIDENT COMMISSION

Chairman	$5,500.00
Commissioners (4)	20,000.00
Secretary	3,400.00
Executive Assistant	2,700.00
Medical Examiner	1,760.00
Superintendent of State Accident Fund	3,400.00
Counsel to State Accident Fund	3,000.00
Director of Safety	3,010.00
Chief Claim Examiner	2,175.00
Principal Account Clerks (2)	3,872.00
Principal Clerks (2)	3,256.00
Industrial Accident Investigators	5,280.00
Shorthand Reporters	6,864.00
Principal Statistical Clerk	1,584.00
Senior Statistical Clerk	1,424.00
Senior Account Clerks (2)	3,224.00
Senior Clerks (12)	14,000.00
Senior Stenographers (7)	7,000.00
Telephone Operator	1,121.00
Senior Typist	1,026.00

Elliott Fisher Operator	1,121.00
Junior Clerks (3)	3,000.00
Junior Stenographer	1,068.00
Junior Typists (2)	1,800.00
Actuary	1,000.00
Special Services	1,600.00

COMMISSIONER OF LABOR AND STATISTICS

Commissioner	$3,000.00
Medical Examiners (2)	2,800.00
Supervisor, Special Permit Department	1,675.00
Chief Clerk	2,400.00
Senior Clerks (2)	2,560.00
Industrial Inspector (Street Trades)	1,675.00
Industrial Inspector (Chief)	1,675.00
Industrial Inspectors (12)	16,200.00
Statistician	1,675.00
Senior Stenographer (2)	2,913.00
Stenographer-Secretary	1,100.00
Junior Stenographer	950.00
Junior Typists (3)	2,850.00
Boiler Inspectors (2)	3,300.00
Doctors for Permits	425.00

MARYLAND BUREAU OF MINES

Chief Mine Engineer	$4,250.00
District Mine Inspectors (2)	4,350.00
Senior Stenographer	1,584.00
Mine Examining Board	100.00
Technical Experts	2,500.00

STATE EMPLOYMENT COMMISSIONER.

Commissioner	$5,000.00
Chief Examiner	2,100.00
Assistant Examiners (2)	2,680.00
Secretary	1,340.00
Chief Clerk	1,650.00
Senior Account Clerk	1,600.00
Senior Stenographer	900.00
Additional Clerical Assistance	570.00
Special Examiners	300.00
Investigator	1,500.00

STATE TOBACCO WAREHOUSE

Inspector	$4,000.00
Chief Clerk	1,936.00
Senior Clerk	1,200.00
Samplers (2)	3,000.00
Note Clerks (2)	3,000.00
Receiving Clerks (2)	2,100.00
Clerks (6)	6,600.00
Stay Floorman	900.00
Sample Holders (2)	1,800.00
Screwmen (20)	25,000.00
Extra Labor (30)	15,500.00

BOARD OF MOTION PICTURE CENSORS

Chairman	$2,400.00
Vice-Chairman	2,400.00
Secretary	2,400.00
Chief Clerk	1,504.00
Moving Picture Operators	3,378.00
Moving Picture Inspectors (6)	6,124.00
Senior Stenographer	1,200.00
Office Girl	600.00
Film Examiner and Measurers	2,320.00
Janitor	216.00

WAR MEMORIAL COMMISSION

Superintendent	$1,000.00
Engineer	900.00
Custodian	750.00
Night Watchman	575.00
Porter	525.00
Charwomen	1,250.00

HALL OF RECORDS

Archivist	$5,000.00
Secretary	1,200.00
Archival Assistant	1,400.00
General Assistants (3 at $1,200)	3,600.00
Experts for Repair and Reproduction (2 at $1,300)	2,600.00
Watchmen (2 at $864)	1,728.00
Janitor	864.00
Charwomen (2 at $378)	756.00

STATE DEPARTMENT OF ENGINEERING.

State Engineer	$5,000.00
Senior Engineer	3,000.00
Junior Engineer	2,500.00
Inspector of Construction	2,100.00
Clerk	1,000.00

BOARD OF WELFARE.

Chairman and Director	$4,000.00
Secretary and Treasurer	3,720.67
Senior Stenographer	1,584.00
Senior Stenographer	1,424.00
Superintendent of Prisons	6,211.33

STATE ATHLETIC COMMISSION.

Chairman	$1,500.00
Commissioner	1,200.00
Commissioner	1,200.00
Secretary	1,200.00

MARYLAND PUBLIC LIBRARY ADVISORY COMMISSION.

Director	$3,060.00
Assistant Librarian	1,468.50
Junior Assistant Librarians (2)	1,800.00
Wages	30.00

BUREAU OF HARBORS—CITY OF BALTIMORE.

Salaries—Ice Boat "Annapolis"	$5,000.00

PAYROLL FOR THE GENERAL ASSEMBLY OF THE LEGISLATIVE DEPARTMENT.

Schedule of Salaries and Wages of Senate:	
President, $8.00 per diem	$720.00
Senators, 28 at $5.00 per diem	12,600.00
Secretary of Senate, $10.00 per diem	900.00
Recess Salary of Secretary of Senate	300.00
Asst. Secretary of Senate, $7.00 per diem	630.00
Journal Clerk, $10.00 per diem	900.00
Asst. Journal Clerk, $7.00 per diem	630.00
Reading Clerk, $10.00 per diem	900.00
Sergeant-at-Arms	630.00
Chaplain, $5.00 per diem	450.00
Secretary to President, $7.00 per diem	630.00
Messenger to President, $5.00 per diem	450.00
Postmaster to co-operate with Postmaster appointed by the House of Delegates, to serve in same room	315.00
Chief Engrossing Clerk of Printing Clerk, $7.00 per diem	630.00
Proofreaders or Copyholders, 2 at $5.00 per diem (90 days)	900.00
Proofreaders or Copyholders, 2 at $5.00 per diem (60 days)	600.00
Billroom Clerk at $5.00 per diem	450.00
Doorkeepers, 6 at $5.00 per diem	2,700.00
Page, $5.00 per diem	450.00
Assistant Page, $5.00 per diem	450.00
Clerk to Finance Committee, $5.00 per diem	450.00
Clerk to Committee of Judicial Proceedings at $7.00 per diem, who should prepare Omnibus Bequest Bill	630.00
Clerk to City Senators, at $5.00 per diem	450.00
Members Committee on Printed Bills, for services after Session	300.00
Stenographers, 29 at $5.00 per diem	13,050.00
Assistant Elevator Operator	225.00
Doorkeeper to Finance Committee, at $5.00 per diem	450.00
Expenses of Senate:	
Mileage of Senators	$1,381.00
Stationery of Senators	725.00
Stationery for 3 Desk Officers, Secretary, Reading Clerk, Journal Clerk	75.00
Mileage of Secretary of Senate, Reading Clerk, Journal Clerk and Sergeant-at-Arms not to exceed $200.00, at the rates provided by Law for Senators	200.00
Stamps for 29 Senators	725.00
Stamps for Secretary of Senate	25.00
To President for expenses after Session, signing bills, etc.	300.00
To Secretary of Senate for services after Session	200.00
To Journal Clerk for services after Session	200.00
Drinking Water and Sanitary Cups	100.00
Stationery and Supplies for Officers and Committees	500.00
Books for Committees and Senate	500.00
Miscellaneous Fund for Senate and President	1,250.00
Salaries and Wages for the House of Delegates:	
Speaker of House of Delegates, $8.00 per diem	$720.00
Members of House of Delegates, 119 at $5.00 per diem	53,550.00
Chief Clerk at $10.00 per diem	900.00
Recess Salary of Chief Clerk	300.00
Journal Clerk at $10.00 per diem	900.00
Assistant Journal Clerk at $7.00 per diem	630.00

Reading Clerk at $10.00 per diem	900.00
Sergeant-at-Arms at $7.00 per diem	630.00
Chief Engrossing or Printing Clerk	630.00
Postmaster to act in conjunction with Postmaster of the Senate	315.00
Chief Page at $5.00 per diem	450.00
Assistant Chief Page, $5.00 per diem	450.00
Assistant Chief Clerk, at $7.00 per diem	630.00
Proofreaders or Copyholders, 4 at $5.00 per diem	1,800.00
Billroom Clerk at $5.00 per diem	450.00
Committee Clerks, 4 at $5.00 per diem	1,800.00
Judiciary Committee Clerk at $7.00 per diem	630.00
Chaplain at $5.00 per diem	450.00
Clerk to Minority Members at $5.00 per diem	450.00
Assistant Sergeant-at-Arms, 2 at $5.00 per diem	900.00
Secretary to Speaker, at $7.00 per diem	630.00
Stenographer to Speaker, at $5.00 per diem	450.00
Doorkeepers, 5 at $5.00 per diem	2,250.00
Pages, 4 at $5.00 per diem	1,800.00
Matron to Ladies' Room	450.00
Stenographers, 12 at $5.00 per diem. of which one shall be assigned to the Ways and Means Committee, one to the Judiciary Committee, one to the City Delegation, and one to the Committee on Chesapeake Bay and Tributaries	5,400.00
Two Stenographers to Minoritv Members	900.00
Assistant Elevator Operator	225.00
Expenses of House of Delegates:	
Mileage of Members of House of Delegates	$4,893.00
Committee on Engrossed Bills	400.00
Stationery for Members	3,000.00
Mileage of Chief Clerk, Journal Clerk, Reading Clerk and Sergeant-at-Arms not to exceed $200.00 at the rate provided by law for the House of Delegates	200.00
Stamps for Members	3,000.00
Stamps for Chief Clerk	25.00
Stationery for Chief Clerk, Journal Clerk and Reading Clerk	75.00
Extra expenses for Speaker after Session	300.00
Extra services for Chief Clerk after Session	200.00
Drinking water, cups, soap, towels, etc.	100.00
Miscellaneous General Contingent Fund to be spent by Speaker of the House on order of the House	1,250.00
Stationery for use of Officers and Committees	600.00
Extra services of Chairman of Claims Committee after Session	200.00
Indexing Laws	300.00
Books for Committees and House of Delegates	500.00
Indexing House and Senate Journals	600.00
Recording Laws with Clerk of Court of Appeals	650.00
Printing for Legislature of 1937 (including Third Reading Bills)	30,000.00
Publishing Public General Laws	12,500.00
Fitting Chambers of Senate and House of Delegates for Session of 1937 (including rental of typewriters)	1,000.00
Copying and Arranging for Publishing of Laws of 1937	750.00
Extra cleaning of State House	1,500.00
Telephone Service	6,000.00
For Stationery and Supplies for Members and Committees	4,000.00
Legislative Storekeeper	600.00

STATE OF MARYLAND SUMMARY OF NET FUNDED DEBT AS OF SEPTEMBER 30, 1936

Construction Loan of 1920	$ 49,000.00
Bridge Loan of 1920	15,000.00
Lateral Post Roads and Bridge Loan of 1922	467,000.00
Baltimore Southern Md. Trunk Line Road Loan of 1922	240,000.00
General Construction Loan of 1922	288,000.00
Lateral and Post Road Loan of 1924	1,662,000.00
Bridge and Grade Crossing Loan of 1924	330,000.00
General Construction Loan of 1924	986,000.00
University of Maryland Loan of 1924	21,000.00
St. John's College Loan of 1924	63,000.00
Western Maryland College Loan of 1924	71,000.00
Washington College Loan of 1924	60,000.00
Bridge Loan of 1927	570,000.00
Lateral and Post Roads Loan of 1927	1,188,000.00
General Construction Loan of 1927	2,536,000.00
Fifth Regiment Armory Plaza Loan of 1927	93,000.00
Morgan College Loan of 1927	88,000.00
Bridge Loan of 1929	1,072,000.00
Special Road Construction Loan of 1929	2,367,000.00
Post Road Loan of 1929	1,072,000.00
Charlotte Hall School Loan of 1929	35,000.00
Edgewood Arsenal Road Loan of 1929	50,000.00
General Construction Loan of 1929	2,786,000.00
Bridge Loan of 1931	1,698,000.00
General Construction Loan of 1931	4,951,000.00
Ocean City Inlet Loan of 1931	440,000.00
General Bond Issue of 1933	2,471,000.00
Emergency Relief and Unemployment Loan of 1933	10,451,000.00
Emergency Bond Issue of 1935	7,000,000.00
General Bond Issue of 1935	505,000.00
Emergency Reconstruction Bond Issue of 1936	1,500,000.00
Total Funded Debt	$45,125,000.00
Less—Annuity Bond Sinking Fund	698,420.09
Net Funded Debt	$44,426,579.91

STATE TAX RATE FROM THE YEAR 1849 TO 1935, INCLUSIVE

Year.	Rate.	Year.	Rate
1849	25	1866	30
1850	25	1867	20
1851	25	1868	19
1852	25	1869	19
1853	15	1870	19¼
1854	15	1871	19¼
1855	15	1872	17
1856	10	1873	17
1857	10	1874	20 5/16
1858	10	1875	20 5/16
1859	10	1876	17¼
1860	10	1877	17¼
1861	10	1878	18¾
1862	25	1879	18¾
1863	25	1880	18¾
1864	15	1908	16
1881	18¾	1909	16
1882	18¾	1910	16
1883	18¾	1911	22
1884	18¾	1912	23¼
1885	18¾	1913	31
1886	18¾	1914	31
1887	18¾	1915	32 1/3
1888	17¾	1916	32 1/3
1889	17¾	1917	36 5/12
1890	17¾	1918	36¾
1891	17¾	1919	36 31/72
1892	17¾	1920	36 31/72
1893	17¾	1921	35 1/3
1894	17¾	1922	35
1895	17¾	1923	30 1/13
1896	17¾	1924	30 2/13
1897	17¾	1925	27 1/5
1898	17¾	1926	27 1/5
1899	17¾	1927	27¼
1900	17¾	1928	25 64/100
1901	17	1929	25 74/100
1902	17	1930	25
1903	17	1931	25
1904	22½	1932	25
1905	23½	1933	25
1906	23½	1934	22
1907	16	1935	22
1865	30	1936	22

BATTLE FLAGS OF MARYLAND.

In the Flag Room, State House, Annapolis.

No. 1. "Old Glory," believed to be the oldest United States Flag in existence, and carried by the American troops in the Revolutionary War. It was made in accordance with the Act of Congress, June 14, 1777.

No. 2. Flag carried by the Union Volunteers of Baltimore during the War of 1812-1814. The Union Volunteers were attached to the Fifth Regiment of Maryland Militia. This regiment served at Fort McHenry and North Point on September 12, 1814.

No. 3. The "Old Defenders' Flag," the original flag adopted by the Old Defenders' Association of the War of 1812, and presented to the State of Maryland by the Society of the War of 1812.

Federal Army Flags

No. 4. Three flags of the First Regiment Infantry, Maryland Volunteers of the Federal Army, a regiment that served throughout the Civil War.

No. 5. Five Flags of the Second Maryland Infantry, Maryland Volunteers in the Civil War. Organized under the President's call of May 3, 1861.

No. 6. Four Flags of the Third Regiment Infantry, Maryland Volunteers, recruited under call from the President. The recruiting began June 18th, 1861.

No. 7. Three Flags of the Fourth Regiment Infantry, Maryland Volunteers, recruited under the second call of the President, in July and August, 1862.

No. 8. Four Flags of the Fifth Regiment Infantry, Maryland Volunteers, organized on September 12, 1861, at Lafayette Square, Baltimore.

No. 9. Four Flags of the Sixth Regiment Infantry, Maryland Volunteers, organized at Baltimore under the second call of the President, from August 12 to September 8, 1862.

No. 10. Three Flags of the Seventh Regiment Infantry, Maryland Volunteers, organized under the second call of the President, in 1862.

No. 11. Four Flags of the Eighth Regiment Infantry, Maryland Volunteers, organized in Baltimore in August, 1862.

No. 12. Two Flags of the Ninth Regiment Infantry, Maryland Volunteers, organized at Baltimore, June and July, 1863, to serve for a period of six months in pursuance of a proclamation from the President calling for additional troops to repel the Confederate armies then invading Maryland and Pennsylvania. These Flags were returned to the State of Maryland on March 31, 1905, by the Secretary of War, under the authority conferred on him by Congress, approved February 28, 1905, entitled a "Joint Resolution to return to the proper authorities certain Union and Confederate Battle Flags.

No. 13. Two Flags of the Tenth Regiment Infantry, Maryland Volunteers, organized at Baltimore, June and July, 1863, to serve for six months.

No. 14. One Flag of the Thirteenth Regiment Infantry, Maryland Volunteers, composed of Veterans of the First Regiment Potomac Home Brigade Infantry Maryland Volunteers and Recruits, organized March 1st, 1865.

No. 15. Two Flags of the Purnell Legion, Maryland Volunteers, recruited under the auspices of the Hon. William H. Purnell, at Pikesville Arsenal, between October 31st, 1861, and December 31st, 1861. The Regiment Legion was raised under special authority of the Secretary of War to serve three years.

No. 16. Two Flags of the Second Regiment Infantry, Potomac Home Brigade, organized at Cumberland from August 27, to October 31, 1861, to serve for three years.

No. 17. One Flag of the Third Regiment Infantry, Potomac Home Brigade, organized May 20, 1862, various companies being recruited in Allegany County, Frederick County, Hagerstown and Baltimore. The Regiment was recruited to serve three years.

No. 18. One Flag of the First Eastern Shore Infantry, Maryland Volunteers, organized at Cambridge, September, 1861, to serve for three years.

No. 19. Two Flags of the Second Eastern Shore Infantry, Maryland Volunteers, organized at Chestertown in December, 1861, to serve three years.

No. 20. Three Flags of the First Regiment, Potomac Home Brigade Cavalry, "Cole's Cavalry," organized August 10 to November 27, 1861. This Cavalry assumed the name of its commander, Henry A. Cole, and the original battalion was recruited in Western Maryland. It participated in over seventy-five engagements.

No. 21. Two Flags of the First Regiment Cavalry, Maryland Volunteers, mustered into service for three years in June, 1862.

No. 22. Two Flags of the Third Regiment Cavalry, Maryland Volunteers, organized in January, 1864, and known as the "Bradford Dragoons," in compliment to Governor Augustus W. Bradford. It participated in the Red River Campaign.

No. 23. Guidon of Battery A, 1st Maryland Volunteers.

No. 24. Two Flags of Battery A, Maryland Light Artillery, organized at Baltimore and Pikesville, September, 1861, to serve three years and known as "Rigby's Battery."

No. 25. One Flag of Battery B, Maryland Light Artillery, organized at Baltimore and Pikesville in October, 1861, to serve three years and known as "Snow's Battery."

No. 26. One Flag of Baltimore Battery, Light Artillery Maryland Volunteers, organized in Baltimore during the summer of 1862, and known as "Alexander's."

No. 27. The Old "Gosnell Flag" created in Baltimore, April 19 and 20, 1861.

Confederate Emblems.

No. 28. The Garrison Flag used by the Maryland Line at the Camp of Hanover Junction during the winter of 1863-1864.

No. 29. Garrison Flag presented by Miss Lyle Clark, of Baltimore.

No. 30. One Flag of the First Maryland Infantry, organized at Harper's Ferry in May, 1861.

No. 31. One Flag of the Company A, First Maryland Infantry, organized as the Frederick Volunteers on April 19, 1861, and originally commanded by Captain Bradley T. Johnson.

No. 32. One Flag of Company H, First Maryland Infantry, presented by the ladies of Baltimore in August, 1861, at Fairfax Court House, Va.

No. 33. Three Flags of the Second Maryland Infantry. One of these Flags was presented by Mrs. William T. Thelin, of Baltimore; two by Governors of the Maryland Line.

No. 34. One Flag of the Second Maryland Infantry and is believed to be the only Confederate Flag carried into the Federal lines at Gettysburg without being lost.

No. 35. One Flag of Captain J. Lyle Clarke's Maryland Company in the Twenty-first Virginia, mustered into service May 24, 1861, and known as the "Maryland Guard."

No. 36. Two Flags of the First Maryland Cavalry, which served from the summer of 1862 to the end at Appomatox. Its last division commander testified that it made the last cavalry charge of the Army of Northern Virginia, and it rode out through the lines without surrendering.

No. 37. One Flag of the Second Maryland Cavalry, commanded by Lieutenant Colonel Harry Gilmor.

No. 38. One Flag of the Third Maryland Artillery, mustered into service on January 14, 1862, to serve during the war.

No. 39. One Flag (Church) used by First Maryland Battalion, Infantry No. 40. One Flag (Hospital) used by First Maryland Battalion, Infantry.

No. 40. Maryland State Flag, purchased by General John S. Saunders, Adjutant General of Maryland, in January, 1901, for the special use of the Governor of Maryland.

No. 42. Flag of the Fourth Infantry, Maryland National Guard. This flag was used by the Fourth Infantry, Maryland National Guard, until its mobilization and transfer into the United States Army in March, 1917.

No. 43. Maryland Naval Militia Colors. These colors were carried in parade from the church to the Howard Street Armory, Baltimore on the occasion of the departure of the Maryland National Militia for Philadelphia, Pennsylvania, 9th April, 1917, when mustered into World War Service.

WORLD WAR FLAGS

No. 44. —Two Flags carried by the 115th U. S. Infantry (National and Regimental) during the World War.

No. 45. Two Flags carried by the 110th U. S. Field Artillery (National and Regimental) during the World War.

No. 46. Two Flags carried by the 112th U. S. Machine Gun Bat talion (National and Regimental) during the World War.

No. 47. One Flag carried by the 110th U. S. Machine Gun Battalion (National) during the World War.

No. 48. One Flag carried by the 117th U. S. Trench Mortar Battery (Company) during the World War.

No. 49. Two Flags carried by the 313th U. S. Infantry (National and Regimental) during the World War.

No. 50. One Flag carried by the 157th U. S. Brigade (Brigade) during the World War.

No. 51. Two Flags carried by the 72nd U. S. Infantry (National and Regimental) during the World War.

No. 52. Two Flags carried by the 811th U. S. Pioneer Infantry (National and Regimental) during the World War.

No. 53. Two Flags carried by the 808th Pioneer Infantry (National and Regimental) during the World War.

No. 54. One Flag carried by the 33rd U. S. Field Artillery (Regimental) during the World War.

No. 55. One Flag carried by the 310th U. S. Field Artillery (Regimental) during the World War.

Nos. 56 and 57. Nine Flags carried by the 351st U. S. Field Artillery (two National, one Regimental and six Battery Guidons) during the World War.

No. 58. Flag of the Second Regiment, Maryland State Guard. Consists of a regimental and National Standard and were used by the Maryland State Guard, which regiment was organized for home purposes while the National Guard of Maryland were in France.

CHRONOLOGY

1608. Exploration of the Chesapeake Bay by Capt. John Smith.
1631. August—Settlement of Claiborne fur trading post on Kent Island.
1632. June 20—Charter of Maryland granted.
1633. November 22—Sailing of the Ark and Dove.
1634. March 25—Landing of the Colonists.
1635. February 26—First meeting of the Assembly.
1635. April 23—The first naval battle by white men in America was fought on the Little Pocomoke river, Eastern Shore of Maryland, between Claiborne's pinnace Long Tail and Governor Calvert's two pinnaces, the St. Margaret and the St. Helen.
1643. Governor Calvert driven from the province by William Ingle.
1649. Toleration Act passed.
1652. Maryland seized by the Commissioners of Parliament.
1654. March—Battle of the Severn.
1657. November 30—Restoration of the Province of Lord Baltimore.
1666. Augustine Herman and family naturalized. The first foreigners naturalized in Maryland.
1671. George Fox visited the Province. Rise of the Quakers.
1682. December—William Penn met Charles Calvert, Third Lord Baltimore, at West River, for an interview on the divisional lines between their lands.
1683. The Old Treasury building, on Capitol Hill, Annapolis, was built for "the Court House of the Port of Entry." Now used as the office of the State Superintendent of Education.
1689. July—Protestant Revolution.
1692. Church of England made the established church of the Province.
1692. Maryland made a Royal Province.
1694. Seat of government removed from St. Mary's to Annapolis, under Francis Nicholson, Governor.
1694. February 28—The first Provincial Assembly held in Annapolis in Major Edward Dorsey's house, 83 Prince George street.
1696. April 30—Foundation of first State House laid.
1696. King William's School founded at Annapolis.
1699. Rev. Thomas Bray establishes Provincial and Parochial libraries in the Province.
1702. The English "Toleration Act for Dissenters" was extended to Maryland.
1704. An Act was passed "To prevent the growth of popery."
1704. The first State House was entirely destroyed by fire.
1706. Relief was granted to the Quakers or Friends.
1706. The second State House was finished. On the north side of it stood the Armory, which was also the ballroom.
1716. Disfranchisement of Roman Catholics.
1730. Beginning of settlement of Western Maryland by German immigrants.
1730. Baltimore City laid out.
1755. General Braddock's expedition starts from Maryland.
1756. Fort Frederick built to protect frontier from Indians.
1763. Mason and Dixon's line survey began.
1764. The log meeting house, called Strawbridge Methodist Chapel, built in Frederick county, the first Methodist Church in America.
1765. March 22—Passage of Stamp Act.
1766. March 18—Repeal of Stamp Act.

1767. May 13—Duty imposed on tea.

1769. June 22—Maryland Conventions met.

1772. The second State House was torn down, and the foundation of the present State House was laid by Governor Robert Eden. The dome was added after the Revolution.

1774. The present State House completed.

1774. October 19—Burning of the "Peggy Stewart."

1775. July 26—Formation of "Association of Freemen."

1776. July 3—Maryland declared her independence.

1776. November 10—First State Constitution adopted.

1777. March 21—Thomas Johnson, first State Governor, inaugurated.

1781. March 1—Maryland entered the Confederation.

1782. Washington College, Chestertown, incorporated.

1783. November 26—Continental Congress met in Annapolis.

1783. December 23—Washington resigned his military commission to Congress in old Senate Chamber of Capitol, Annapolis.

1784. Saint John's College, Annapolis, chartered.

1784. January 14—Treaty of Peace with Great Britain ratified.

1784. Christmas conference of Methodist in Lovely Lane, Baltimore. Francis Ashbury and Thomas Cole made the first Bishops.

1784. Cokesbury College, the first Methodist institution for higher education in the world, opened at Abingdon, Harford County.

1785. December 11—First steamboat in the United States, invented by James Rumsey, made trial trip on Potomac river, near Shepherdstown.

1786. September 11—Convention of six States to inaugurate movement for a percursor of the Federal Constitutional Convention met in Annapolis.

1786. The Pope appointed Rev. John Carroll Apostolic Vicar, afterwards Bishop of Baltimore. He became later the first Archbishop of the United States.

1788 April 28—Maryland ratified Federal Constitution.

1791. Maryland ceded the District of Columbia to the United States.

1792. September—Rev. Thomas John Claggett consecrated the first Bishop of the Protestant Episcopal Church in Maryland.

1796. Baltimore City incorporated.

1810. Property qualification for Electors abolished.

1814. September 12—Battle of North Point.

1814. September 13—Bombardment of Fort McHenry, during which Francis Scott Key wrote "The Star-Spangled Banner."

1824. Religious tests for office removed.

1825. Jewish disabilities removed.

1828. July 4—Cornerstone of Baltimore and Ohio Railroad laid by Charles Carroll of Carrollton.

1835. Bank riots in Baltimore.

1836. Obed Hussey, of Baltimore, the inventor of the first reaper and mower cut the first field of grain ever harvested by a reaper (180 acres of wheat, oats and timothy), on the farm of Gen. Tench Tilghman, near Oxford, Talbot County, Md., under the auspices of the Board of Agriculture for the Eastern Shore of Maryland. Owen Dorsey, of Howard County, Md., invented the first successful side rake and reaper attachment.

1837. Governor's Council abolished and the office of Secretary of State created.

1837. Electoral College for the Senate abolished and Senators chosen by popular vote as the result of action of Van Buren electors.

1841. The Eastern Shore Land Office abolished.

1844. First telegraph line in the world built between Baltimore and Washington.

1845. United States Naval Academy established at Annapolis.

1851. July 4—Second State Constitution adopted.

1851. Office of Chancellor abolished and a Commissioner of the Land Office created.

1859. John Brown's raid on Harper's Ferry. Frederick County Militia first to arrive on scene.

1861. April 19—Sixth Massachusetts Regiment marched through Baltimore.

1861. May—Gen. B. F. Butler seizes Federal Hill and commands Baltimore.

1862. September—Battle of Antietam.

1863. July—Battle of Gettysburg.

1864. July—Battle of Monocacy.

1864. October 12—Third State Constitution adopted.

1867. September 18—Fourth State Constitution adopted.

1876. Johns Hopkins University opened.

1879. New foundation placed under State House and interior of building modernized.

1889. Johns Hopkins Hospital opened.

1896. Geological and Economic Survey established.

1901. Court of Appeals building completed.

1902. Annex to State House commenced. Occupied by Legislature of 1904.

1906. The historic old Senate Chamber restored by Governor Edwin Warfield.

1908. Good Roads movement begun.

1916. Troops of M. N. G. sent to the Mexican border.

1916. Budget System of appropriations adopted by the people of the State as a part of the Constitution.

1916. State Law Department established under the Direction of the Attorney-General.

1917. War sessions of the General Assembly.

1917. Maryland National Guard mustered into Federal service. Maryland Council of Defense appointed. Camp Meade located in Maryland; 313th Regiment organized.

1920. General Assembly passes measures providing for Merit System applicable to State employees, and also creating Central Purchasing Agency.

1920. Special session of the General Assembly to pass laws enabling women to register and vote.

1922. Reorganization of State Government and Amendment to Constitution providing for biennial elections ratified by the people.

1931. Legislation enacted requiring financial responsibility of motorists in certain cases, licensing and regulating billboards upon public highways, and a training school for colored girls.

1933. Legislation enacted relating to the emergency banking situation, and amending banking laws generally, State Convention to pass upon proposed repeal of the Eighteenth Amendment, crop liens, chain stores, legalizing and licensing sale of beer as authorized by Federal Act, $12,000,000 loan for unemployment relief in Baltimore City, economies and reduction in State Budget to enable a reduction in local taxes and a reduction of the State tax rate from 25c to 22c for 1934 and 1935, being the lowest State tax rate since 1911. At special election Maryland voted for repeal by nearly 160,000 majority.

1933. Special Session of the General Assembly for the control of alcoholic beverages following the repeal of the 18th Amendment. The session also enacted legislation for the improvement of criminal procedure and measures relating to a number of Federal Agencies.

1935. Legislation enacted relating to Old Aged Pensions, Mothers' Pensions, and creating and designating Boards of Welfare to administer the same; authorizing a Rehabilitation Corporation and general welfare legislation.

1935. Law enacted, authorizing compensation for threee full-time members of the Department of Public Works (State Roads Commission), with a view to the elimination of waste, extravagance and a reduction in operation costs.

1935. Legislation for the creation of a Survey Commission to inquire into the operations and functions of the various departments, commissions, boards and offices of the State Government with a view to eliminating waste or unnecessary expenditures, to increase efficiency and co-ordinate the administration of the various departments and agencies of the State.

1935. Law enacted creating State Police to co-operate with other Police Departments, providing for a Department of Identification, State Police School, and other matters pertaining to the creation of an efficient State Police force.

BARONS OF BALTIMORE AND LORDS PROPRIETARY OF MARYLAND

George Calvert, First Lord Baltimore.

Lords Proprietary.

1632—Cæcilius Calvert, Second Lord Baltimore.
1675—Charles Calvert, Third Lord Baltimore.
1715—Benedict Leonard Calvert, Fourth Lord Baltimore.
1715—Charles Calvert, Fifth Lord Baltimore.
1751—Frederick Calvert, Sixth and Last Lord Baltimore.
1771 to 1776—Henry Harford, Last Proprietary.

A LIST OF THOSE WHO GOVERNED MARYLAND BEFORE 1776

COMPILED BY BERNARD C. STEINER,
of the Enoch Pratt Free Library.

1. William Claiborne, under a trading commission dated May 16, 1631, (3 Md. Arch. Coun. 20), settled at Kent Island August 17, 1631 (3 Md. Arch. Coun. 32), and governed it under the authority of Virginia.

2. Leonard Calvert commissioned by his brother, Cæcilius Calvert, second Lord Baltimore and first Lord Proprietary of Maryland, —1633; given instructions as "Deputy Governor" November 13, 1633 (Calvert Papers, i. 131); arrived in Maryland with colonists March 25, 1634; recommissioned April 15, 1637 (3 Md. Arch. Coun. 49), as "Lieutenant General, Admiral, Chief Captain and Commander," September 4, 1642 (3 Md. Arch. Coun. 109), and September 6, 1664 (3 Md. Arch. Coun. 152); deposed in February, 1645. During absences from the Province he left the following persons in charge of the government: April 1, 1638 (he went to Virginia for a short time), Mr. John Lewger, the Secretary (3 Md. Arch. Coun. 71, Lewger had been left in charge of affairs at St. Mary's when Calvert went to Kent Island in February, 1637-8, 3 Md. Arch Coun. 64); May 27, 1638, to August 14, 1638, Captain Thomas Cornwalleys (3 Md. Arch. Coun. 74, 4 M. Arch. Prov. Ct. 41); May 8, 1641, to July 10, 1641 (he went to Virginia), Captain Thomas Cornwalleys (3 Md. Arch. Coun. 98, 99); April 11, 1643 (Was he away June 23, 1642? 3 Md. Arch. Coun. 103), to September, 1644 (he went to England), Captain Giles Brent (3 Md. Arch. Coun. 130. The appointment was ratified by the Proprietary July 14, 1643, 3 Md. Arch. Coun. 135, and the powers were extended on November 16, 1643, 3 Md. Arch. Coun. 139. As to his powers while locum-tenens see 4 Md. Arch Prov. Ct. 217); September 30, 1644 (for a short time to his "well beloved cosin"), to November 16, 1644, William Brainthwayt (3 Md. Arch. Coun. 160, 4 Md. Arch. Prov. Ct. 286), Brainthwayt was sworn on October 3.

3. Edward Ingle usurped the government in February, 1645, and ruled for some months.

4. Anarchy from middle of 1645 to July, 1646. During this period the Council chose Captain Edward Hill as Governor. 3 Md. Arch. Coun. 189 (Calvert was in England during this interregnum. 1 Md. Arch. Ass. 268).

5. Captain Edward Hill, appointed by Calvert in Virginia, whither he had fled, July 30, 1646 (3 Md. Arch. Coun. 172. The appointment was illegal, as Hill was not a Councillor; 3 Md. Arch. Coun. 220, vide 1 Md. Arch. Ass. 266, 3 Md. Arch. Coun. 172, 4 Md. Arch. Urov. Ct. 322, 423, 332, 389).

6. Leonard Calvert, restored in the fall of 1646 (1 Md. Arch. Ass. 210), died June 11, 1647 (4 Md. Arch. Prov. Ct. 312, 314, 315), naming his successor by word of mouth.

7. Thomas Greene, named by Leonard Calvert, June 9, 1647 (3 Md. Arch. Coun. 187). Captain Hill protested, claiming that when the Governor was out of the Province he had been named Gov-

ernor by the Council (3 Md. Arch. Coun. 188). Apparently Greene was not commissioned by the Proprietary. He disclaimed to be a judge in testamentary causes. He was Governor as late as March, 1648-9 (4 Md. Arch. Prov. Ct. 515).

8. William Stone, commissioned by the Proprietary June 9, 1647 (3 Md. Arch. Coun. 187), was in office as early as April 26, 1649 (4 Md. Arch. Prov. Ct. 503). Formerly of Northumberland County, Virginia, he was made Governor, partly because he promised to bring over five hundred colonists. On his temporary departures from the Province he named the following men to act as Governor, May 2, 1649 (3 Md. Arch. Coun. 231): Thomas Greene and in case of his refusal, Thomas Hatton; September 20, 1649 (3 Md. Arch. Coun. 242), to January 25, 1649-50 (4 Md. Arch. Prov. Ct. 538. Greene was acting as Governor on November 19, 1649 (4 Md. Arch. Prov. Ct. 531) the same persons; May 22, 1650, to June 25, 1650, Thomas Hatton (3 Md. Arch. Coun. 255, 10 Md. Arch. Prov. Ct. 23).

9. Richard Bennett, Edmund Curtis and William Claiborne, Parliamentary Commissioners, took possession of the government March 29, 1652 (3 Md. Arch. Coun. 272). Robert Brooke was President of the Council (vide 10 Md. Arch. Prov. Ct. 257).

10. William Stone, restored by the Parliamentary Commissoiners June 28, 1652 (3 Md. Arch. Coun. 276), and ordered to issue writs in the name of the "Keeper of the Liberties of England." He ordered writs to run in the Proprietary's name on March 2, 1653-4 (3 Md. Arch. Coun. 300), and was deposed by the Commissioners. He acted as Governor on July 16, 1654 (10 Md. Arch. Prov. Ct. 398).

11. Captain William Fuller, Richard Preston, William Durand, Edward Lloyd, John Smith, Leonard Strong, John Lawson, John Katch, Richard Wells and Richard Ewen or Ewing; commissioners appointed by the Parliamentary Commisisoners July 22, 1654 (3 Md. Arch. Coun. 313). To this list were added Sampson Waring, William Parker and William Parrott, who sat on December 5, 1654 (10 Md. Arch. Prov. Ct. 407, vide 3 Md. Arch. Coun. 317); Captain Robert Sly, April 24, 1655 (10 Md. Arch. Prov. Ct. 412); Thomas Mears or Marsh on June 26, 1655 (3 Md. Arch. Coun. 316. 10 Md. Arch. Prov. Ct. 419); Woodman Stockley on October 5, 1655 (10 Md. Arch. Prov. Ct. 423); Michael Brooke on December 26, 1655 (10 Md. Arch Prov. Ct. 430); John Potts, on August 13, 1655 (3 Md. Arch. Coun. 317); Philip Morgan, William Ewens, Thomas Thomas, Philip Thomas, Samuel Withers and Richard Woolman all appointed by Provincial Court in March, 1656-7 (10 Md. Arch. Prov. Ct. 493); [On September 25, 1657, Lloyd, Hatch and Brooke were designated as Commissioners of the Quorum, 10 Md. Arch. Prov. Ct. 529, from January, 1655, until the battle of March 25, 1655, William Stone claimed power under Baltimores' instructions.]

12. Josias Fendall commissioned by the Proprietary July 10, 1656 (3 Md. Arch. Coun. 323), was charged with assuming a pretended power from Captain William Stone October 5, 1655 (10 Md. Arch. Prov. Ct. 427), on September 24, 1657, he took oath not to be a disturber of the present government until there be a full determination ended in England of all matters relating to this government (10 Md. Arch. Prov. Ct. 463). Fuller and the other Commissioners formally surrendered the

government to him March 24, 1657-8 (3 Md. Arch. Coun. 340). While absent from the Province, June 18, 1657, to February 26, 1657-8, Fendall appointed Luke Barber to administer the government (3 Md. Arch. Coun. 332).

13. Philip Calvert, brother of the Proprietary, commissioned by him June 24, 1660. He was administering the government as early as October, 1660 (3 Md. Arch. Coun. 392).

14. Charles Calvert, son and heir of the Proprietary, commissioned by him September 14, 1661 (3 Md. Arch. Coun. 439), was exercising authority before the end of November (3 Md. Arch. Coun. 441), was recommissioned February 16, 1665-6 (5 Md. Arch. Coun. 543 and 15 Md. Arch. Coun. 1), and succeeded his father as third Lord Baltimore and second Lord Proprietary on November 30, 1675 (5 Md. Arch. Coun. 243). He left the Province probably in May, 1669, and returned before November 7, 1670. At his departure he left his uncle, Philip Calvert, the Chancellor, in charge of the Province, probably without a commission (5 Md. Arch. Coun. 49-56). On July 20, 1670, he appointed Philip Calvert, William Calvert, Jerome White and Baker Brooke "Deputies and Commissioners" in charge of the Province (5 Md. Arch. Coun. 66).

15. Cæcilius Calvert, infant son and heir of the Proprietary, commissioned June 16, 1676 (15 Md. Arch. Coun. 105); left as nominal Governor by Charles, third Lord Baltimore, on his departure from the Province in June, 1676 (15 Md. Arch. Coun. 92-94). The government was actually carried on by Jesse Wharton, Deputy Governor, until his death in July, 1676 (15 Md. Arch. Coun. 118), and by Thomas Notley, Deputy Governor, after that event. Notley was named by Wharton as his successor on July 27, 1676 (15 Md. Arch. Coun. 112).

16. Thomas Notley, commissioned by the Proprietary October 14, 1676, died before 1681 (5 Md. Arch. Coun. 281, 15 Md. Arch. Coun. 133).

17. Charles Calvert, third Lord Baltimore and second Lord Proprietary, governed in person from 1679 (he was in Maryland as early as January 8, —, (15 Md. Arch. Coun. 211) until May, 1684 (5 Md. Arch. Coun. 405-407).

18. Benedict Leonard Calvert, infant son and heir of the Proprietary, left as nominal Governor, 1684 (5 Md. Arch. Coun. 406). The power was in the hands of the Council: Vincent Lowe, Henry Darnall, William Digges, William Burgess, Nicholas Sewall, Edward Pye, Clement Hill Henry Coursey and Henry Lowe (5 Md. Arch. Coun. 457).

19. William Joseph, commissioned by the Proprietary, President of the Council July 23, 1688 (8 Md. Arch. Coun. 42); took charge of government October 3, 1688 (8 Md. Arch. Coun. 41); surrendered to the revolutionists August 1, 1689 (8 Md. Arch. Coun. 108).

20. John Coode, Henry Jowles, Kenelm Cheseldyne, John Kurling or Purling or Turling, John Campbell, Ninian Beall, Humphrey Warren Committee of the Protestant Freeman, seized the government August 1, 1689.

21. Convention of the Freemen of Maryland August 22 to September 4, 1689 (13 Md. Arch. Ass. 241).

22. Anarchy for a short time after the adjournment of the Convention, as it provided for no central power (8 Md. Arch. Coun. 111).

23. John Coode signs himself Commander-in-Chief September 22, 1689, by what authority is unknown (8 Md. Arch. Coun. 89, 123), and acts as Governor until April, 1690.

24. Provincial Convention, April, 1690.

25. John Coode and a committee of two from each county appointed by the Convention (8 Md. Arch. Coun. 191) April, 1690, to August, 1690.

26. Nehemiah Blakistone left by Coode as his successor August, 1690, while Coode goes to England (8 Md. Arch. Coun. 206).

27. Sir Lionel Copley, commissioned by William and Mary as Royal Governor March 12, 1690-1 (8 Md. Arch. Coun. 235), arrived in Maryland and assumed authority April 6, 1692 (8 Md. Arch. Coun. 306). He died in Maryland after August 25, 1693.

28. Sir Thomas Lawrence, Secretary of the Province and President of the Council (in spite of the fact that Copley had suspended him from office) August to September 25, 1693 (19 Md. Arch. Ass. 60).

29. Sir Edmund Andros, Governor of Virginia (19 Md. Arch. Ass. 62), September 25, 1693, came and took possession through his commission, dated March 3, 1692, authorized him so to do in the event of Copley's absence and Nicholson's death, and the reverse was the case (8 Md. Arch. Coun. 300).

30. Colonel Nicholas Greenbury, President of the Council, left in power by Andros (19 Md. Arch. Ass. 65).

31. Sir Thomas Lawrence, re-instated as President, returned in May, 1694 (19 Md. Arch. Ass. 65).

32. Francis Nicholson (commissioned February 24, 1691-2, to succeed on Copley's death, (8 Md. Arch. Coun. 300). Commission dated February 10, 1693-4. Commission read in Council July 26, 1694 (20 Md. Arch. Coun. 83; 19 Md. Arch. Ass. 25).

33. Nathaniel Blakiston, commission dated October 19, 1698. Commission read in Council January 2, 1698-9 (25 Md. Arch. Coun. 51).

34. Thomas Tench, President of the Council, was Governor in Blakiston's absence. Blakiston left for England June 30, 1702. (See Council Proceedings June 26 and June 30, 1702. 25 Md. Arch. Coun. 125).

35. John Seymour, commission dated February 12, 1702-3. Commission read in Council April 12, 1704 (25 Md. Arch. Coun. 174).

36. Francis Jenkins, senior member of the Council at the death of Governor Seymour, July 30, 1709, took no action.

37. Edward Lloyd, President of the Council. As Jenkins did not take any action upon Seymour's death, the Council appointed Lloyd President on August 31st, 1709.

38. John Hart, commissioned by the crown, January 17, 1713-14, arrived May 29, 1714; recommissoined by the Proprietary May 30, 1715.

39. Thomas Brooke, President of the Council, May, 1720, when Hart went to England.

40. Charles Calvert commissioned February ?, 1719-20; presided at the Assembly of October, 1720.

41. Benedict Leonard Calvert, commission dated March 14, 1726-7 Commission read in Council and oath taken July 3, 1727 (25 Md. Arch. Coun. 468).

42. Samuel Ogle, commission dated September 16th, 1731. Commission read in Council and oath taken December 7, 1731 (25 Md. Arch. Coun. 549).

43. Charles, Lord Baltimore, Proprietor, present in Council December 11, 1732.

44. Samuel Ogle, commission dated June 20, 1733. Commission read in Council and oath taken July 11, 1733.

45. Thomas Bladen. Commission dated April 19, 1742. Commission read and oath taken August 23, 1742.

46. Samuel Ogle. Commission dated October 3, 1746. Commission read and oath taken March 16, 1746-7.

47. Benjamin Tasker. Ogle died May 3, 1752. Tasker took oath May 4.

48. Horatio Sharpe. Commission dated March 17, 1753. Commission read and oath taken August 10, 1753 (6 Md. Arch. Sharpe Papers 1).

49. Robert Eden, commissioned August 1, 1768, arrived June 5, 1769.

50. Richard Lee, President of the Council from May 28 to November 8, 1774, when Eden was in England, and from June 23, 1776, to July 4, 1776.

During the years 1774 to 1776 more and more of the powers of government came to be exercised by popular bodies though the authority of the Governor was still acknowledged until Eden's departure. These popular bodies were:

Provincial Convention—Chosen by the Freemen.

June 22-25, 1774	Matthew Tilghman	President
Nov. 21-25, 1774	Matthew Tilghman	President
Dec. 8-12, 1774	Matthew Tilghman	President
April 24-May 3, 1775	Matthew Tilghman	President
July 26-Aug. 14, 1775	John Hall	President
Dec. 7, 1775-Jan. 18, 1776	Matthew Tilghman	President
Aug. 14-Nov. 11, 1776	Charles Carroll, Barrister	President
Aug. 14-Nov. 11, 1776	Matthew Tilghman	President

Councils of Safety Exercising Power in the Intervals Between Conventions.

August 14, 1775 (first met August 29). This and all other committees served from the close of the convention at which they were elected to the close of the one next succeeding. Eight were from each shore of the bay. Daniel of St. Thomas Jenifer, President; Matthew Tilghman, Thomas Johnson, Thomas Smyth, Henry Hooper, William Paca,

John Beale Bordley (declined to serve), Richard Lloyd, Edward Lloyd, James Hollyday, Charles Carroll, Barrister; Charles Carroll of Carrollton, Thomas Stone, Samuel Chase, Robert Alexander and Robert Goldsborough.

January 17, 1776 (first met January 18). Daniel of St. Thomas Jenifer, President; Charles Carroll, Barrister; John Hall, Benjamin Rumsey, James Tilghman, Thomas Smyth, Thomas Bedingfield Hands.

May 25, 1776 (first met May 27). Daniel of St. Thomas Jenifer, President; Charles Carroll, Barrister; John Hall, Benjamin Rumsey, George Plater, James Tilghman, Thomas Smyth, Thomas Bedingfield Hands, William Hayward.

July 5, 1776 (first met July 6). Daniel of St. Thomas Jenifer, President; John Hall, George Plater, Charles Carroll, Barrister; Benjamin Rumsey, Thomas Smyth James Tilghman, Joseph Nicholson, Jr., Thomas Bedingfield Hand (declined, and Nicholas Thomas appointed in his place September 17, 1776).

November 10, 1776 (first met November 12). Served until March 20, 1777. March 21, Senate adopted a resolution, followed by the House on the 22nd, dissolving the Council of Safety because the new government was organized. The Legislature had been in session since February 5. Daniel of St. Thomas Jenifer, John Hall, George Plater, Brice Thomas, Beale Worthington, Joseph Nicholson, Charles Graham (declined) James Tilghman (declined), William Rumsey (declined), Thomas Contee (chosen to fill Graham's place), Samuel Wilson (chosen to fill Tilghman's place), William Hemsley (chosen to fill Rumsey's place, declined), James Lloyd Chamberlaine (appointed by Council January 3, 1777, to fill Hemsley's place, declined), Turbutt Wright (appointed by Council February 3 1777, to fill Chamberlaine's place).

MEMBERS OF THE PROVINCIAL CONVENTION, AUGUST 14—NOVEMBER 11, 1776, WHICH FRAMED THE FIRST STATE CONSTITUTION.

MATTHEW TILGHMAN, *President.*

GABRIEL DUVALL, *Secretary.*

St. Mary's County—Richard Barnes, Ignatius Fenwick, George Plater, Jeremiah Jordan.

Kent County—Thomas Ringgold, William Ringgold, Joseph Earle, Thomas Smyth.

Anne Arundel County—John Hall, Brice T. B. Worthington,[1] Rezin Hammond, Samuel Chase,[1] Charles Carroll, barrister.[1]

Calvert County—Benjamin Mackall, Charles Graham, William Fitzhugh, John Mackall.

Charles County—Robert T. Hooe, John Dent, Thomas Semmes, John Parnham.

---

[1] Resigned Aug. 27, 1776. Worthington and Chase were re-elected Sept. 10, 1776. Hall elected in place of Carroll, barrister.

Baltimore County—Charles Ridgely, Thomas Cockey Deye, John Stevenson, Peter Shepherd.

Talbot County—Pollard Edmondson, John Gibson, Matthew Tilghman, James Lloyd Chamberlaine.

Somerset County—Gustavus Scott, George Scott, William Horsey, Henry Lowes.

Dorchester County—Robert Goldsborough, James Murray, John Ennals, Joseph Ennals.

Cecil County—Joseph Gilpin, Patrick Ewing, David Smith, Benjamin Brevard.

Prince George's County—Walter Bowie, Benjamin Hall, Osborn Sprigg, Luke Marbury.

Queen Anne's County—Turbutt Wright, James Kent, William Bruff, Solomon Wright.

Worcester County—Samuel Handy, Peter Chaille, Smith Bishop, Josiah Mitchell.

Frederick County—Lower District: Thomas Sprigg Wootton, Jonathan Wilson, William Bayley, Jr., Elisha Williams.

Frederick County—Middle District: Adam Fischer, Upton Sheredine, Christopher Edelen, David Schriver.

Frederick County — Upper District: Samuel Beall, Samuel Hughes, John Stull, Henry Schnebly.

Caroline County—Nathaniel Potter, William Richardson,[2] Richard Mason, Henry Dickinson, Thomas Johnson.[3]

Harford County—Jacob Bond, Henry Wilson, Jr., John Love, John Archer.

Baltimore Town—John Smith, Jeremiah T. Chase.

Annapolis—William Paca, Charles Carroll of Carrollton.

RATIFICATION OF THE UNITED STATES CONSTITUTION.
STATE CONVENTION OF 1788.

GEORGE PLATER, *President.*
WILLIAM HARWOOD, *Secretary.*

Annapolis—Nicholas Carroll, Alexander Contee Hanson.

Baltimore Town—James McHenry, John Coulter.

Anne Arundel County—Jeremiah T. Chase, Samuel Chase, John F. Mercer, Benjamin Harrison.

St. Mary's County—George Plater, Richard Barnes, Charles Shelton, Nicholas L. Sewell.

Kent County—William Tilghman, Donaldson Yates, Isaac Perkins, William Granger.

---

[2] Wm. Richardson elected Colonel of Battalion from Eastern Shore for lying camp, Aug. 16, 1776, and thereby vacated his seat.

[3] Elected Aug. 30, 1776.

Calvert County—Joseph Wilkinson, Charles Graham, Walter Smith, John Chesley.

Charles County—Zeph. Turner, Gustavus R. Brown, Michael J. Stone, William Craik.

Somerset County—George Gale, John Stewart, John Gale, Henry Waggaman.

Talbot County—Robert Goldsborough, Edward Lloyd, John Stevens, Jeremiah Banning.

Dorchester County—Robert Goldsborough, Nich. Hammond, James Shaw, Daniel Sulivane.

Baltimore County—Charles Ridgely, Charles Ridgely of William, Edward Cockey, Nathan Cromwell.

Cecil County—Henry Hollingsworth, James G. Heron, Joseph Gilpin, William Evans.

Prince George's County—Fielder Bowie, George Diggs, Osborn Sprigg, Benjamin Hall.

Queen Anne's County—James Tilghman, 3d, James Hollyday, William Hemsley, John Seney.

Worcester County—John Done, Peter Chaille, William Morris, James Martin.

Frederick County—Thomas Johnson, Thomas Sim Lee, Richard Potts, Abraham Faw.

Harford County—Luther Martin, William Paca, William Pinkney, John Love.

Caroline County—William Richardson, Joseph Richardson, Matt. Driver, Peter Edmondson.

Washington County—John Stull, Moses Rawlings, Thomas Sprigg, Henry Shryock.

Montgomery County—Benjamin Edwards, Richard Thomas, Thomas Cramphin, William Deakins, Jr.

STATE GOVERNORS.

Elected Annually by the Legislature, with an Executive Council.

1777—Thomas Johnson.
1779—Thomas Sim Lee.
1782—William Paca.
1785—William Smallwood.
1788—John Eager Howard.
1791—George Plater.
1792—James Brice.[1]
1792—Thomas Sim Lee.
1794—John H. Stone..
1797—John Henry.
1798—Benjamin Ogle.
1801—John Francis Mercer.
1803—Robert Bowie.
1806—Robert Wright.[2]
1809—Edward Lloyd.
1811—Robert Bowie.
1812—Levin Winder.
1815—Chas. Ridgely, of Hampton.
1818—Charles Goldsborough.
1819—Samuel Sprigg.
1822—Samuel Stevens, Jr.
1825—Joseph Kent.
1828—Daniel Martin.
1829—Thomas King Carroll.
1830—Daniel Martin.
1831—George Howard (acting).
1832—George Howard.
1833—James Thomas.
1835—Thomas W. Veazey.

---

[1] Became Governor upon the death of Governor Plater in 1792.
[2] Governor Robert Wright resigned May 6, 1808. James Butcher, of the Governor's Council, as Acting Governor, issued his proclamation calling the Legislature together for the purpose of electing a Governor.

Elected Under the Amended Constitution of 1838 for Three Years.

William Grason	Queen Anne's County	1838
Francis Thomas	Frederick County	1841
Thomas G. Pratt	Prince George's County	1844
Philip F. Thomas	Talbot County	1847
Enoch Louis Lowe	Frederick County	1850

Elected Under the Constitution of 1851 for Four Years.

Thomas Watkins Ligon	Howard County	1853
Thomas Holliday Hicks	Dorchester County	1857
Augustus W. Bradford	Baltimore County	1861

Elected Under the Constitution of 1864 for Four Years.

Thomas Swann	Baltimore City	1865
Lt. Gov. C. C. Cox	Baltimore City	1865

Elected Under the Constitution of 1867 for Four Years.

Oden Bowie	Prince George's County	1868
Wm. Pinkney Whyte	Baltimore City	1872
James Black Groome	Cecil County	1874
John Lee Carroll	Howard County	1876
William T. Hamilton	Washington County	1880
Robert M. McLane	Baltimore City	1884
Henry Lloyd	Dorchester County	1885
Elihu E. Jackson	Wicomico County	1888
Frank Brown	Carroll County	1892
Lloyd Lowndes	Allegany County	1896
John Walter Smith	Worcester County	1900
Edwin Warfield	Howard County	1904
Austin L. Crothers	Cecil County	1908
Phillips Lee Goldsborough	Dorchester County	1912
Emerson C. Harrington	Dorchester County	1916
Albert C. Ritchie	Baltimore City	1920
Albert C. Ritchie	Baltimore City	1924
Albert C. Ritchie	Baltimore City	1927
Albert C. Ritchie	Baltimore City	1931
Harry W. Nice	Baltimore City	1935

RESULTS OF PAST GUBERNATORIAL ELECTIONS IN MARYLAND

1871—William Pinkney Whyte, Democrat 73,958
Baltimore City.

Jacob Tome, Republican 58,838
Cecil County.

Whyte's Plurality, 15,120.

1875—John Lee Carroll, Democrat 85,454

J. Morrison Harris, Republican 72,530

Carroll's Plurality, 12,924.

* Due to Constitutional Amendment of 1922, providing for quadrennial elections, the Governor elected in 1923 served three years.

1879—William T. Hamilton, Democrat 90,771
Washington County.
James A. Gary, Republican 68,609
Baltimore City.
Hamilton's Plurality, 22,162.

1883—Robert M. McLane, Democrat 92,694
Baltimore City.
Hart B. Holton, Republican 80,707
McLane's Plurality, 11,987.

1887—Elihu E. Jackson, Democrat 99,038
Wicomico County.
Walter B. Brooks, Republican 86,622
Baltimore County.
Jackson's Plurality, 12,416.

1891—Frank Brown, Democrat 108,539
Carroll County.
William J. Vannort, Republican 78,388
Brown's Plurality, 30,151.

1895—Lloyd Lowndes, Republican 124,936
Allegany County.
John E. Hurst, Democrat 106,169
Baltimore City.
Lowndes' Plurality, 18,767.

1899—John Walter Smith, Democrat 128,409
Worcester County.
Lloyd Lowndes, Republican 116,286
Allegany County.
Smith's Plurality, 12,123.

1903—Edwin Warfield, Democrat 108,548
Howard County.
Stevenson A. Williams, Republican 95,923
Harford County.
Warfield's Plurality, 12,625.

1907—Austin L. Crothers, Democrat 102,051
Cecil County.
George R. Gaither, Republican 94,300
Baltimore City.
Crothers' Plurality, 7,751.

1911—Phillips Lee Goldsborough, Republican 106,392
Dorchester County.
Arthur Pue Gorman, Democrat 103,395
Howard County.
Goldsborough's Plurality, 2,997.

1915—Emerson C. Harrington, Democrat 119,317
Dorchester County.
Ovington E. Weller, Republican 116,136
Baltimore County.
Harrington's Plurality, 3,181.

1919—Albert C. Ritchie, Democrat 112,240
Baltimore City.

Harry W. Nice, Republican 112,075
Baltimore City.
Ritchie's Plurality, 165.

1923—Albert C. Ritchie, Democrat 177,871
Anne Arundel County.

Alexander Armstrong, Republican 137,471
Washington County.
Ritchie's Plurality, 40,400.

1926—Albert C. Ritchie, Democrat 207,435
Anne Arundel County.

Addison E. Mullikin, Republican 148,145
Baltimore City.
Ritchie's Plurality, 59,290.

1930—Albert C. Ritchie, Democrat 283,639
Anne Arundel County.

William F. Broening, Republican 216,864
Baltimore City.
Ritchie's Plurality, 66,775.

1934—Harry W. Nice, Republican 253,813
Baltimore City.

Albert C. Ritchie, Democrat 247,664
Anne Arundel County.
Nice's Plurality, 6,149.

SECRETARIES OF STATE.

John H. Culbreth	1838	James T. Briscoe	1880
Cornelius McLean	1839	R. C. Hollyday	1884
James Murray	1840	Geo. B. Milligan	1884
Thomas Wright	1841	Edward W. LeCompte	1886
Richard C. Hollyday	1848	William T. Brantly	1893
John Nick Watkins	1849	Edwin Gott	1894
Thomas H. O'Neal	1851	Richard Dallam	1896
John Randolph Quinn	1853	Geo. E. Loweree	1899
Nathaniel Cox	1854	Wilfred Bateman	1900
Jonathan Pinkney	1857	Oswald Tilghman	1904
James R. Partridge	1858	N. Winslow Williams	1908
Grason Eichelberger	1861	Robert P. Graham	1912
William B. Hill	1862	Thomas W. Simmons	1916
John M. Carter	1866	George L. Radcliffe	1919
R. C. Hollyday	1869	Philip B. Perlman	1920
John T. Mason	1872	E. Brooke Lee	1923
R. C. Hollyday	1873	David C. Winebrenner, 3d	1925
John C. Legrand	1842	David C. Winebrenner, 3d	1927
John N. Watkins	1844	David C. Winebrenner, 3d	1931
W. Van Buskirk	1844	Thomas L. Dawson	1935
William T. Wootten	1845	E. Ray Jones	1936

MEMBERS OF THE GOVERNOR'S COUNCIL FROM 1776 TO 1857

The Constitution of 1776 provided, in Article XXVI, that the Senators and Delegates, on the second Tuesday of November, 1777, and annually on the second Tuesday of November forever thereafter, elect by joint ballot (in the same manner as Senators are directed to be chosen), *five of the most sensible, discreed and experienced men above twenty-five years of age,* residents in the State above three years next preceding the election, and having therein a freehold of lands and tenements, above the value of one thousand pounds current money, *to be the Council to the Governor,* whose proceedings shall be always entered on record, to any part whereof any member may enter his dissent; and their advice, if so required by the Governor, or any member of the Council, shall be given in writing, and signed by the members giving the same, respectively; which proceedings of the Council shall be laid before the Senate, or House of Delegates, when called for by them, or either of them. The Council may appoint their own clerk, who shall take oath of support and fidelity to this State as this Convention, or the Legislature, shall direct; and of secrecy, in such matters as he shall be directed by the board to keep secret.

Year.	Governor's Council.	Sessions.
1777	Chas. Carroll, Sr., Josiah Polk, Jr., Edward Lloyd, John Rogers, John Contee	Feb.
1778	Edward Lloyd, Thomas Sim, Daniel Carroll, James Hindman, James Brice	.....
1770	Edward Lloyd, Thomas Sim, Daniel Carroll, James Hindman, James Brice	.....
1780	John H. Stone, Jeremiah T. Chase, James Brice, Daniel Carroll, John Brice	Nov.
1781	Daniel Carroll, James Brice, Jeremiah T. Chase, Samuel T. Wright, John H. Stone	Oct.
1782	John H. Stone, James Brice, Jeremiah T. Chase, Samuel T. Wright, Benj. C. Stoddert	Nov.
1783	Benj. C. Stoddert, Gabriel Duval, Jeremiah T. Chase, James Brice, John T. Stone	Nov.
1784	John H. Stone, James Brice, Jeremiah T. Chase, Gabriel Duval, Benjamin Ogle	Nov.
1785	Charles Wallace, Aquilla Paca, John Davidson, John H. Stone, Samuel T. Wright	Nov.
1786	Jeremiah T. Chase, James Brice, Gabriel Duval, John Kilty, Samuel T. Wright	Nov.
1787	Jeremiah T. Chase, James Brice, John Kilty, John Davidson, Benj. Harrison	Nov.
1788	Jeremiah T. Chase, James Brice, John Kilty, John Davidson, Benj. Harrison	Nov.
1789	James Brice, John Davidson, William Hindman, Josias C. Hall, John Kilty	Nov.
1790	John Kilty, James Brice, John Davidson, William Hindman, Rand. B. Latimer	Nov.
1791	Henry Ridgely, Rand. B. Latimer, John Davidson John Kilty, James Brice	Nov.

Year.	Governor's Council.	Sessions.
1792	James Brice, John Kilty, Henry Ridgely, Maj. John Davidson, Benj. Harrison	Nov.
1793	William Pinkney, John Davidson, James Brice, John Kilty, Henry Ridgely	Nov.
1794	William Pinkney, John Davidson, James Brice, Henry Ridgely, William Kilty	Nov.
1795	William Pinkney, John Davidson, James Brice, Henry Ridgely, William Kilty	Nov.
1796	James Brice, Henry Ridgely, John Davidson, William Kilty, James Thomas	Nov.
1797	John Davidson, James Thomas, Jonathan Wilmer, Arthur Schaaff, John Johnson	Nov.
1798	John Davidson, James Thomas, Arthur Schaaff, Jonathan Wilmer, John Johnson	.....
1799	Arthur Schaaff, John Davidson, James Brice, James Thomas, Jonathan Wilmer	.....
1800	Thomas Buchanan, Arthur Schaaff, James Thomas, John Davidson, Samuel Ridout	Nov.
1801	Francis Diggs, Allen B. Duckett, Reverdy Ghiselin, Edward Hall, Davidson David	Nov.
1802	Francis Diggs, Allen B. Duckett, Edward Hall, Reverdy Ghiselin, Davidson David	Nov.
1803	Allen B. Duckett, Francis Diggs, Davidson David, Reverdy Ghiselin, Edward Hall	Nov.
1804	Rich. H. Harwood, Allen B. Duckett, Reverdy Ghiselin, Richard T. Earle, Francis Diggs	Nov.
1805	Allen B. Duckett, Reverdy Ghiselin, Richard T. Earle, Francis Diggs, Philip Reed	5th & 6th Sessions.
1806	Reverdy Ghiselin, Thomas W. Hall, Lewis Duvall Philip Reed, James Nabb	Nov.
1807	James Butcher, Thomas W. Hall, Lewis Duvall, Reverdy Ghiselin, James Nabb	Nov.
1808	James Butcher, Reverdy Ghiselin, Lewis Duvall, Thos. W. Hall, Benjamin Hodges	Nov.
1809	James Butcher, Geo. E. Mitchell, Thomas W. Hall, Reverdy Ghiselin, Lewis Duvall	Nov.
1810	James Stephen, James Butcher, Thomas W. Hall, Reverdy Ghiselin, Geo. E. Mitchell	Nov.
1811	Geo. E. Mitchell, John Stephen, James Butcher, Thos. H. Hall, Reverdy Ghiselin	Nov.
1812	Benj. Stoddert, Alex. C. Magruder, Wm. H. Ward, Wm. B. Martin, Walter Dorsey	Nov.
1813	Benj. Stoddert, Alex. C. Magruder, Wm. H. Ward, Wm. B. Martin, Walter Dorsey	Nov.
1814	Wm. B. Martin, Samuel Ridout, Thomas G. Addison, Wm. H. Ward, Alex. Magruder	Dec.
1815	Alex. C. Magruder, James Shaw, Virgil Maxey, John Murray, Wm. H. Ward	Dec.

Year.	Governor's Council.	Sessions.
1816	William Potter, Hy. G. Chapman, Richard Frisby, James Shaw, Wm. H. Ward	Dec.
1817	Daniel Murray, Henry A. Callis, John E. Howard, John Stoops, Arnold E. Jones	Dec.
1818	John E. Howard, Hy. G. Chapman, Henry A. Callis, Arnold E. Jones, John Stoops	Dec.
1819	James Nabb, James Butcher, Grafton Duvall, John Stephen, T. W. Wilkinson	Dec.
1820	John Stephen, T. W. Wilkinson, Grafton Duvall, James Nabb, James Butcher	Dec.
1821	Israel D. Maulsby, T. W. Wilkinson, James Butcher, Nicholas Brewer, James Nabb	Dec.
1822	Thomas Emory, Josnua Prideaux, Philemon Chew, Israel D. Maulsby, Nicholas Brewer	Dec.
1823	Thomas Emory, Joshua Prideaux, Nicholas Brewer, Philemon Chew, Robert H. Archer	Dec.
1824	Philemon Chew, Thomas Emory, Robert H. Archer, Joseph Gabby, Joseph Prideaux	Dec.
1825	Joseph Gabby, William Stewart, Robert H. Archer, James Roberts, Daniel Martin	Dec.
1826	Joseph Gabby, William Stewart, Otho Scott, Daniel Martin, Arnold E. Jones	Dec.
1827	Daniel Martin, William Stewart, Thomas Davis, Arnold E. Jones, Rezin Estep	Dec.
1828	Thomas Davis, Luke Tiernan, Rezin Estep, Littleton I. Dennis, Thomas S. Thomas	Dec.
1829	Hugh McElderry, Robert D. C. Wright, Otho Scott, Benj. F. Mackall, Robert Wason	Dec.
1830	George Howard, T. C. Worthington, Henry Pafe, Samuel Turner, William Potter	Dec.
1831	William Potter, T. C. Worthington, Samuel Turner, Geo. W. Purnell, Robert W. Bowie	Dec.
1832	Samuel Turner, Robert W. Bowie, T. W. Worthington, William Potter, John S. Martin	Dec.
1833	Samuel Mass, G. C. Washington, Robert W. Bowie, John S. Martin, Thomas W. Veazey	Dec.
1834	Thomas W. Veazey, G. C. Washington, Nat. F. Williams, John S. Martin, Gwynn Harris	Dec.
1835	Gwynn Harris, Nat. F. Williams, Wm. F. Johnson, John C. Henry, John McKenny	Dec.
1836	Gwynn Harris, Nat. F. Williams, Wm. F. Johnson, John C. Henry, John McKenny	Dec.
1837	Gwynn Harris, Nat. F. Williams, Wm. F. Johnson, John McKenny, Wm. C. Jones	Dec.

COMPTROLLERS.

1851—Philip Francis Thomas.
1853—Henry E. Bateman.
1854—William Pinkney Whyte.
1856—William Henry Purnell.
1861—Dennis Claude.
1861—Abram Lingan Jarrett.
1862—Samuel Snowden Moffitt
1864—Henry Hollyday Goldsborough.
1864—Robert J. Jump.
1867—William J. Leonard.
1870—Levin Woolford.
1878—Thomas J. Keating.
1884—J. Frank Turner.
1888—L. Victor Baughman.
1892—Marion deKalb Smith.
1896—Robert P. Graham.
1898—Phillips Lee Goldsborough.
1900—Joshua W. Hering.
1904—Gordon T. Atkinson.
1908—Joshua W. Herring.
1910—Wm. B. Clagett.
1911—Charles H. Stanley.
1912—Emerson C. Harrington.
1914—Emerson C. Harrington.
1916—Hugh A. McMullen.
1918—Hugh A. McMullen.
1920—E. Brooke Lee.
1922—William S. Gordy, Jr.
1924—William S. Gordy, Jr.
1927—William S. Gordy, Jr.
1931—William S. Gordy, Jr.
1935—William S. Gordy, Jr.
1936—William S. Gordy, Jr.

TREASURERS OF THE EASTERN AND WESTERN SHORES.

Western Shore.

Thomas Harwood, Jr. 1775
Benjamin Harwood 1805
George Mackubin 1826
James S. Owens 1843
Dennis Claude ..... 1844 to 1852

Eastern Shore.

William Hindman ..... 1775 to 1776
William Hindman ..... 1776 to 1777
James Hindman ..... 1777 to 1778
Edward Hindman ..... 1778 to 1779
Henry Dickinson ..... 1779 to 1780

It appears that there was an interim in the office of Treasurer of the Eastern Shore at this period. Land warrants showing that the Treasurer of the Western Shore receipted for money received for public land on the Eastern Shore, contrary to the usual custom.

Henry Dickinson ..... 1779 to 1780

Another interim in the incumbents of the office occurs.

William Richardson ..... 1797 to 1824
John K. B. Emory 1825
William K. Lamhdin ..... 1826 to 1840
John H. Harris 1840
Pere Robinson ..... 1842 to 1843

The two offices were consolidated under the Constitution of 1851.

James S. Owens 1852
Dennis Claude 1854
Sprigg Harwood 1860
Robert Fowler 1862
John Merryman 1870
John W. Davis 1872
Barnes Compton 1874
John S. Gittings 1885
Stevenson Archer 1886
Edwin H. Brown 1890
Spencer C. Jones 1892
Thomas J. Shryock 1896
Murray Vandiver 1900
Murray Vandiver 1904
Murray Vandiver 1906
Murray Vandiver 1908
Murray Vandiver 1910
Murray Vandiver 1912
Murray Vandiver 1914
John M. Dennis 1916
William P. Jackson 1918
John M. Dennis 1920
John M. Dennis 1922
John M. Dennis 1924
John M. Dennis 1927
John M. Dennis 1931
Hooper S. Miles 1935
Hooper S. Miles 1936

ADJUTANTS-GENERAL OF MARYLAND.

Henry Carberry.....Oct. 6, 1794
Samuel T. Wright.....July 18, 1807
John Kilty.....July 7, 1810
John Gassaway.....June 6, 1811
Richard Harwood of Thomas.....Jan. 30, 1817
John N. Watkins.....May 19, 1835
John Wilmot.....Mar. 10, 1856

Appointed for six years (see Wingate's Maryalnd Register of 1857).

Nicholas Brewer of John.....Mar. 24, 1858

Appointed for six years (see Maryland Register of 1861). Resigned February 4, 1864, Exec. Office Rec.

John S. Berry.....Feb. 10, 1864

Recommissioned March 24, 1867.

George H. Bier.....April 6, 1869

Resigned February 3, 1871.

Charles H. McBlair.....Feb. 8, 1871

Recommissioned February 5, 1872.

Frank A. Bond.....April 4, 1874

Recommissioned March 22, 1876.

J. Wesley Watkins.....April 6, 1880

James Howard.....April 8, 1884

Recommissioned February 25, 1886. Recommissioned February 21, 1888.

Henry Kyd Douglas.....Mar. 3, 1892
L. Allison Wilmer.....Feb. 19, 1896
John S. Saunders.....Feb. 7, 1900

Died January 19, 1904.

Clinton L. Riggs.....Jan. 29, 1904
Henry M. Warfield.....Jan. 22, 1908
Charles F. Macklin.....Feb. 2, 1912
Henry M. Warfield.....Mar. 1, 1916
Milton A. Reckord.....

ATTORNEYS-GENERAL OF MARYLAND.

Luther Martin.....1778
William Pinkney.....1805
John Thomas Mason.....1806
John Johnson.....1806
John Montgomery.....1811
Luther Martin.....1818
Nathaniel Williams, Assistant Attorney-General.....1820
Thomas B. Dorsey.....1822
Thomas Kell.....1824
Roger B. Taney.....1827
Josiah Bayley.....1831
George R. Richardson.....1845
Robert J. Brent.....1851
Alexander Randall.....1864

---

* The office of Attorney-General was abolished by the Constitution of 1851, but was re-established by the Constitution of 1864.

Isaac D. Jones 1867
Andrew K. Syester 1871
Charles J. M. Gwynn 1875
Charles B. Roberts 1883
William Pinkney Whyte 1887
John P. Poe 1891
Harry M. Clabaugh 1896
George R. Gaither, Jr. 1899
Isidor Rayner 1900
William S. Bryan, Jr. 1904
Isaac Lobe Straus 1908
Edgar Allan Poe 1912
*Albert C. Ritchie 1916
Alexander Armstrong 1920
Thomas H. Robinson 1924
Thomas H. Robinson 1927
Wm. Preston Lane, Jr. 1930
Wm. Preston Lane, Jr. 1931
Herbert R. O'Conor 1935
Herbert R. O'Conor 1936

JUDGES OF THE COURT OF APPEALS OF MARYLAND

Since the Revolution, With the County or City to Which Each Was Accredited When Appointed or Elected, and the Period of Service of Each

Benjamin Rumsey, Baltimore (now Harford) County, Chief Judge 1778-1806
Benjamin Mackall 4th, Calvert County 1778-1806
Thomas Jones, Baltimore County 1778-1806
Solomon Wright, Queen Anne's County 1778-1792
James Murray, Dorchester County 1778-1784
Richard Potts, Frederick County 1801-1806
Littleton Dennis, Somerset County 1801-1806
Jeremiah Townley Chase, Anne Arundel County, Chief Judge 1806-1824
James Tilghman, Queen Anne's County 1806-1809
William Polk, Somerset County 1806-1812
Richard Sprigg, Prince George's County 1806
Joseph Hopper Nicholson, Baltimore County 1806-1817
John Mackall Gantt, Prince George's County 1806-1811
John Buchanan, Washington County 1806-1844
Chief Judge 1824-1844
Richard Tilghman Earle, Queen Anne's County 1809-1834
John Johnson, Prince George's County 1811-1821
John Done, Worcester County 1812-1814
William Bond Martin, Dorchester County 1814-1835
Walter Dorsey, Baltimore County 1817-1823
John Stephen, Prince George's County 1822-1844
Stevenson Archer, Harford County 1823-1848
Chief Judge 1844-1848
Thomas Beale Dorsey, Anne Arundel County 1824-1851
Chief Judge 1848-1851
Ezekiel Forman Chambers, Kent County 1834-1851
Ara Spence, Worcester County 1835-1851
William B. Stone, Charles County 1844-1845

*(In June, 1918, Mr. Ritchie was appointed general counsel to the War Industries Board, and Ogle Marbury, Assistant Attorney General, became Acting Attorney General until January 1, 1919, when Mr. Ritchie returned to his post.)

Samuel M. Semmes, Allegany County 1844-1845
Alexander Contee Magruder, Prince George's County ..... 1844-185_
Robert N. Martin, Frederick County ..... 1845-185_
William Frick, Baltimore County ..... 1848-185_
John Carroll LeGrand, Baltimore City, Chief Judge 1851-1861
John Bowers Eccleston, Kent County 1851-1860
William Hallam Tuck, Anne Arundel County 1851-1861
John Thomson Mason, Washington County 1851-1857
James Lawrence Bartol, Baltimore City 1857-1883
Chief Judge 1867-1883
Brice John Goldsborough, Dorchester County 1860-1867
Silas Morris Cochran, Baltimore City 1861-1866
Richard Johns Bowie, Montgomery County, Chief Judge 1861-1867
Associate Judge 1871-1881
Daniel Weisel, Washington County 1864-1867
Peter Wood Crain, Charles County 1867
James Augustus Stewart, Dorchester County 1867-1879
Richard Henry Alvey, Washington County 1867-1893
Chief Judge 1883-1893
Richard Grason, Baltimore County 1867-1882
John Mitchell Robinson, Queen Anne's County 1867-1896
Chief Judge 1893-1896
Oliver Miller, Anne Arundel County 1867-1892
Madison Nelson, Frederick County 1867-1870
George Brent, Charles County 1867-1881
William Pinkney Maulsby, Frederick County 1870-1871
Levin Thomas Handy Irving, Somerset County 1879-1892
John Ritchie, Frederick County 1881-1887
Daniel Randall Magruder, Calvert County 1881
Frederick Stone, Charles County 1881-1890
George Yellott, Baltimore County 1882-1889
William Shepard Bryan, Baltimore City 1883-1898
James McSherry, Frederick County 1887-1907
Chief Judge 1896-1907
David Fowler, Baltimore County 1889-1905
John Parran Briscoe, Calvert County 1890-1923
Henry Page, Somerset County 1892-1908
Charles Boyle Roberts, Carroll County 1892-1899
Andrew Hunter Boyd, Allegany County 1893-1924
Chief Judge 1907-1924
George Mitchell Russum, Caroline County 1896-1897
James Alfred Pearce, Kent County 1897-1912
Samuel D. Schmucker, Baltimore City ..... 1898-191_
James A. C. Bond, Carroll County 1899
Isaac Thomas Jones, Howard County 1899-1907
Nicholas Charles Burke, Baltimore County 1905-1920
John G. Rogers, Howard County 1907
W. Laird Henry, Dorchester County 1908-1909
William H. Thomas, Carroll County 1907-1924
Glenn H. Worthington, Frederick County 1908-1909
John R. Pattison, Dorchester County 1909-1934

Hammond Urner, Frederick County 1909-
Henry Stockbridge, Baltimore City 1911-1924
Albert Constable, Cecil County 1912-1919
William H. Adkins, Talbot County 1919-1934
T. Scott Offutt, Baltimore County 1920-
W. Mitchell Digges, Charles County 1923-1934
Carroll T. Bond, Baltimore City (Chief Judge) 1924-
Francis Neal Parke, Carroll County 1924-
William C. Walsh, Allegany County 1924-1926
D. Lindley Sloan, Allegany County 1926-
Benjamin A. Johnson, Wicomico County 1934-
Wm. Mason Shehan, Talbot County 1934-
Walter J. Mitchell, Charles County 1934-

THE LAND OFFICE.

John Lewger, Member of the Council, officer in charge of land grants, etc. 1637
John Lankford, "during his natural life"—Surveyor General 1641
Robert Clarke, Surveyor-General 1648
Jerome Clarke, Surveyor-General 1664
Baker Brooke, Sureyvor-General 1674
Vincent Lowe, Surveyor-General ..... 1679 to 1680

In 1680 the Land Office Was Created, with a Register on Each Shore.

John Llewellin, Register for Western Shore.
Vachel Downes, Register for Eastern Shore.
Henry Darnal, Register 1688
Charles Carroll, Register 1712
Edward Griffith, Register 1715
Edmund Jennings, Judge and Register 1738
Levin Gale, Judge and Register 1738
Philip Thomas, Judge and Register 1743
Benj. Tasker and Benj. Young, Judges and Registers 1746
Benj. Young and George Stuart, Judges and Registers 1747
Benedict Calvert and George Stuart, Judges and Registers 1756
St. George Peale, Reigster 1777
John Calahan, Register 1779
John Kilty, Register 1806
John Brewer, Register 1812
G. G. Brewer, Register 1827

In 1841 the Eastern Shore Office Was Transferred to the Western Shore.

G. G. Brewer, Register for Western Shore.
Samuel Roberts, Register for Eastern Shore.

The Constitution of 1851 Created the Office of Commissioner of the Land Office.

James Murray 1852
William L. W. Seabrook 1857
George L. L. Davis 1868
William R. Hayward 1869
J. Thomas Scharf 1884
Philip D. Laird 1892
William O. Mitchell 1896

E. Stanley Toadvin	1900
E. Stanley Toadvin	1904
W. Laird Henry	1908
Thomas A. Smith	1908
John J. Hanson	1912
James S. Shepherd	1916
James S. Shepherd	1920
D. Russell Talbott	1924
D. Russell Talbott	1927
George C. Peverley	1929
Henry L. Morris	1935
Edgar F. Czarra	1935

LIBRARIANS OF MARYLAND.

David Ridgely	1827
J. H. T. Magruder	1842
Richard Swann	1845
Henry E. Bateman	1850
William Harwood	1853
Thomas J. Marshall	1856
Llewellyn Boyle	1857
E. M. Shipley	1861
H. P. Jordan	1863
Henry A. Silver	1868
John H. T. Magruder	1870
Edmund P. Duval	1880
Luther H. Gadd	1892
Mrs. Anne Burton Jeffers	1896
Mrs. Anne Burton Jeffers	1900
Mrs. Anne Burton Jeffers	1904
Miss Lynn M. Shaffer	1908
Miss Sallie Webster Dorsey	1912
Miss Nettie V. Mace	1916
Miss Mary Garnett McCarty	1920
Miss Mary E. Shearn	1922
Miss Mary E. Shearn	1924
Miss Mary E. Shearn	1927
Miss Mary E. Shearn	1931
John W. McCool	1935

STATE TAX COMMISSIONERS OF MARYLAND.

Levin Woolford	1878
Frank T. Shaw	1890
Thomas J. Keating	1894
Robert P. Graham	1898
Buchanan Schley	1902
Buchanan Schley	1906
Buchanan Schley	1910

CABINET APPOINTMENTS.

Maryland has received the following Cabinet appointments:

James McHenry	Sec'y of War	Jan.	27, 1796	Washington
James McHenry	Sec'y of War	Mar.	4, 1797	Adams
Benjamin Stoddert	Sec'y of Navy	May	21, 1798	Adams
Benjamin Stoddert	Sec'y of Navy	Mar.	4, 1801	Jefferson
Robert Smith	Sec'y of Navy	July	15, 1801	Jefferson
Robert Smith	Atty-General	Mar.	3, 1805	Jefferson

Robert Smith	Sec'y of State	Nov.	13, 1817	Madison
William Pinkney	Atty-General	Mar.	4, 1813	Madison
William Pinkney	Atty-General	Dec.	11, 1811	Madison
William Wirt	Atty-General	Mar.	6, 1809	Monroe
Roger B. Taney	Atty-General	July	20, 1831	Jackson
Roger B. Taney	Sec'y of Treasury	Sept.	23, 1833	Jackson
John Nelson	Atty-General	July	1, 1843	Tyler
Reverdy Johnson	Atty-General	Mar.	8, 1849	Taylor
John P. Kennedy	Sec'y of Navy	July	22, 1852	Fillmore
Philip F. Thomas	Sec'y of Treasury	Dec.	12, 1860	Buchanan
Montgomery Blair	P. M. General	Mar.	5, 1861	Lincoln
John A. J. Creswell	P. M. General	Mar.	5, 1869	Grant
James A. Gary	P. M. General	Mar.	1897	McKinley
Chas. J. Bonaparte	Sec'y of Navy	July	1, 1905	Roosevelt
Chas. J. Bonaparte	Atty-General	Dec.	1906	Roosevelt

JUSTICES OF THE U. S. SUPREME COURT FROM MARYLAND.

Robert H. Harrison, Associate Justice	1789-1790
Thomas Johnson, Associate Justice	1791-1793
Samuel Chase, Associate Justice	1796-1810
Gabriel Duvall, Associate Justice	1811-1836
Roger Brooke Taney, Chief Justice	1836-1864

DELEGATES TO THE COLONIAL CONGRESS, 1765.

William Murdock, Thomas Ringgold, Edward Tilghman.

SIGNERS OF DECLARATION OF INDEPENDENCE, 1776.

Samuel Chase, William Paca, Charles Carroll of Carrollton, Thomas Stone.

SIGNERS OF ARTICLES OF CONFEDERATION, 1781.

John Hanson, Daniel Carroll.

SIGNERS OF FEDERAL CONSTITUTION, 1787.

James McHenry, Daniel Carroll, Daniel of St. Thomas Jenifer.

MARYLAND IN CONGRESS

Continental Congress, 1774 to 1788.

The sessions of the Continental Congress were as follows:

September 5, 1774	Philadelphia
May 10, 1775	Philadelphia
December 20, 1776	Baltimore

March 4, 1777 ..... Philadelphia
September 27, 1777 ..... Lancaster, Pa.
September 30, 1777 ..... York, Pa.
July 2, 1778 ..... Philadelphia
June 30, 1783 ..... Princeton, N. J.
November 26, 1783 ..... Annapolis
November 1, 1784 ..... Trenton, N. J.
January 11, 1785, and annually thereafter on the first Monday in November until the adoption of the Constitution ..... New York

Delegates from Maryland.

Matthew Tilghman, Chairman	1774-1777
Samuel Chase	1774-1778, 1784-1785
Robert Goldsborough	1774-1775
William Paca	1774-1779
Robert Alexander	1775-1777
John Hall	1775-1776, 1783-1784
Thomas Johnson	1775-1777
John Rogers	1775-1776
Thomas Stone	1775-1779, 1784-1785
Benjamin Rumsey	1776-1778
Charles Carroll of Carrollton	1776-1778
William Smith	1777-1778
William Carmichael	1779-1780
James Forbes	1778-1780
John Henry	1778-1781, 1784-1787
Daniel of St. Thomas Jenifer	1778-1782
George Plater	1778-1781
Daniel Carroll	1780-1784
John Hanson	1781-1783
William Hemsley	1782-1784
Richard Potts	1781-1782
Turbutt Wright	1781-1782
John F. Mercer	1782-1785
Edward Lloyd	1783-1784
Thomas Sim Lee	1783-1784
James McHenry	1783-1786
Jeremiah Townley Chase	1783-1784
Luther Martin	1784-1785
Richard Ridgely	1785-1786
Nathaniel Ramsey	1785-1787
William Hindman	1784-1787
Gustavus Scott	1784-1785
William Harrison	1785-1787
David Ross	1786-1787
Uriah Forrest	1786-1787
Benjamin Contee	1787-1788
John Eager Howard	1787-1788
Joshua Seney	1787-1788

UNITED STATES SENATORS.

Name.	County.	Term.
*John Henry[1]	Dorchester	1780-1801
*Charles Carroll of Carrollton[2]	Anne Arundel	1789-1797
*Richard Potts[3]	Frederick	1792-1797
*John Eager Howard	Baltimore	1796-1803
James Lloyd[4]	Kent	1797-1801
*William Hindman[5]	Talbot	1800-1801
Robert Wright[6]	Queen Anne's	1801-1807
*Samuel Smith	Baltimore	1803-1815 1822-1835
Philip Reed	Kent	1806-1813
Robert H. Goldsborough[7]	Talbot	1813-1819 1835-1837
Alexander Contee Hanson[8]	Baltimore	1816-1821
Robert Goodloe Harper[9]	Baltimore	1816-1821
*Edward Lloyd[10]	Talbot	1819-1831
William Pinkney[11]	Baltimore City	1819-1827
Ezekial F. Chambers[12]	Kent	1826-1837
Joseph Kent[13]	Prince George's	1833-1839
John S. Spence[14]	Worcester	1836-1843
William D. Merrick	Charles	1838-1845
John Leeds Kerr	Talbot	1841-1843
James Alfred Pearce[15]	Kent	1843-1867
Reverdy Johnson[16]	Baltimore City	1845-1851 1863-1869
David Stewart[17]	Baltimore City	1849-1850
Thomas G. Pratt	Prince George's	1850-1857
Anthony P. Kennedy	Baltimore City	1857-1863
Thomas Holliday Hicks[1]	Dorchester	1862-1864 1864-1867
John A. J. Creswell	Cecil	1865-1867
Thomas Swann[2]	Baltimore City	1867
Philip Francis Thomas[3]	Talbot	1867
George Vickers	Kent	1867-1873
William Pinkney Whyte[4]	Baltimore City	1868-1869 1875-1881 1906-1908

Note.—Names with (*) are those who served also in the Continental Congress.

[1] Resigned December 10, 1797.
[2] Resigned 1792.
[3] Resigned March 1, 1796.
[4] Resigned 1800.
[5] Appointed by Governor to fill vacancy.
[6] Resigned 1806.
[7] Died October 4, 1836.
[8] Died April 23, 1918.
[9] Resigned 1816.
[10] Resigned 1826.
[11] Died February 25, 1822.
[12] Resigned 1834.
[13] Died November 24, 1837.
[14] Died October 14, 1840.
[15] Died December 20, 1862.
[16] Resigned 1849. Resigned July 10, 1868.
[17] Appointed by Governor to fill vacancy.
[1] Appointed by Governor to fill vacancy. Died February 13, 1865.
[2] Declined.
[3] Not admitted on account of alleged disloyalty.
[4] Appointed by Governor to fill vacancy, 1906-1908.

Name.	County.	Term.
William T. Hamilton	Washington	1869-1875
George R. Dennis	Somerset	1873-1879
James Black Groome	Cecil	1879-1885
Arthur Pue Gorman[5]	Howard	1881-1899 1903-1909
Ephraim King Wilson[6]	Worcester	1885-1891
Charles H. Gibson[7]	Talbot	1891-1897
George L. Wellington	Allegany	1897-1903
Louis Emery McComas	Washington	1899-1905
Isidor Rayner	Baltimore City	1905-1911
John Walter Smith	Worcester	1909-1921
Blair Lee	Montgomery	1913-1917
William P. Jackson	Wicomico	1912-1914
Joseph I. France	Cecil	1917-1923
Ovington E. Weller	Baltimore City	1921-1927
William Cabell Bruce	Baltimore City	1923-1929
Millard E. Tydings	Havre de Grace	1927-1939
Phillips Lee Goldsborough	Baltimore	1929-1935
George L. Radcliffe	Baltimore	1935-1941

After being elected Governor of Maryland and after the expiration of the term of Governor, these were elected United States Senators, as follows:

James Black Groome	1879-1885
Joseph Kent[8]	1833-1839
Edward Lloyd	1819-1826
Thomas G. Pratt	1847-1857
John Walter Smith	1909-1921
Phillips Lee Goldsborough	1929-1935

Elected United States Senator before being elected Governor:

William T. Hamilton	1869-1875

Elected Governor while serving as United States Senator:

Name.	Term.
John Henry[9]	1797-1798
Robert Wright	1806-1809

Elected United States Senator while in office as Governor:

William Pinkney Whyte	1875-1881
Thomas Holliday Hicks	1862-1864
Thomas Swann	1867 (Declined)

RESULTS OF ELECTIONS FOR UNITED STATES SENATOR BY POPULAR VOTE

Nov. 4th, 1913—To fill unexpired term of Isador Rayner (deceased).

Blair Lee (Montgomery County), Democrat	112,485
Thomas Parran (Calvert County), Republican	73,300

Lee's Plurality, 39,185.

Nov. 3rd, 1914.

John Walter Smith (Worcester County), Democrat	110,204
Edward C. Carrington, Jr. (Baltimore City), Republican	94,864

Smith's Plurality, 15,340.

---

[5] Died June 4, 1906.
[6] Elected for term 1891-1897, but died February 24, 1891.
[7] Appointed by Governor to fill vacancy, November 19, 1891. Elected January, 1892.
[8] Died November 24, 1837.

Nov. 7th, 1916.

Joseph I. France (Cecil County), Republican	113,662
David J. Lewis (Allegany County), Democrat	109,740

France's Plurality, 3,922.

Nov. 2nd, 1920.

Ovington E. Weller (Baltimore County), Republican	184,999
John Walter Smith (Worcester County), Democrat	169,200

Weller's Plurality, 15,799.

Nov. 7th, 1922.

William Cabell Bruce (Baltimore County), Democrat	160,947
Joseph I. France (Cecil County), Republican	139,581

Bruce's Plurality, 21,366.

Nov. 2nd, 1926.

Millard E. Tydings (Harford County), Democrat	195,410
Ovington E. Weller (Baltimore City), Republican	140,695

Tyding's Plurality, 54,715.

Nov. 6th, 1928.

Phillips Lee Goldsborough (Baltimore City), Republican	256,224
William Cabell Bruce (Baltimore County), Democrat	214,447

Goldsborough's Plurality, 41,777.

Nov. 8th, 1932.

Millard E. Tydings (Harford County), Democrat	293,389
Wallace Williams (Cecil County), Republican	138,536

Tydings' Plurality, 154,853.

Nov. 6th, 1934.

George L. Radcliffe (Baltimore), Democrat	264,279
Joseph Irwin France (Cecil County), Republican	197,643

Radcliffe's Plurality, 66,636.

REPRESENTATIVES FROM MARYLAND.

Note.—Names with (*) are those who served in the Continental Congress; those with (†) served in the Senate.

Congress.	Name.	Years.
*1	Carroll, Daniel	1789-1791
*1	Contee, Benjamin	1789-1791
1	Gale, George	1789-1791
†1—2—14	Pinkney, William	1789-1792, 1815-1816
*1	Seney, Joshua	1789-1792
*1	Smith, William	1789-1791
1	Stone, Michael Jenifer	1794-1795
2—5	Hindman, William	1792-1799
2	Key, Philip	1791-1793
*2—3	Mercer, John F.	1792-1794
2—4	Murray, Wm. Vans	1791-1797
2	Sheredine, Upton	1791-1792
2	Sterrett, Samuel	1791-1793
3—6	Christine, Gabriel	1793-1799, 1799-1801
3—6	Dent, George	1793-1801
3—4	Duval, Gabriel	1794-1796
3	Edwards, Benjamin	1789-1791
*3	Forrest, Uriah	1793-1794
3—4	Sprigg, Thomas	1793-1796
4	Crabb, Jeremiah	1795-1796
4—7	Craik, William	1796-1801
4	Strudwick, William E.	1796-1797
4—5—7	Sprigg, Richard	1796-1799, 1801-1802
5	Matthews, William	1797-1799
5—4—16	Baer, George	1797-1801, 1815-1817
6—9	Nicholson, Joseph Hopper	1799-1806
6	Thomas, John C.	1799-1801

Congress.	Name.	Years.
7—9	Archer, John	1801-1807
7—8	Bowie, Walter	1802-1805
7—8	Plater, Thomas	1801-1805
7—11	Campbell, John	1801-1811
8—11—13—14	Moore, Nicholas R.	1803-1811, 1813-1816
8—10	McCleary, William	1803-1809
8—11	Nelson, Roger	1804-1810
9	Covington, Leonard	1805-1807
9—14	Goldsborough, Chas. W.	1805-1817
*9—10	Lloyd, Edward	1806-1809
9	Magruder, Patrick	1805-1807
10—12	Key, Philip Barton	1807-1813
10—12	Montgomery, John	1807-1811
10—12	Van Horne, Archibald	1807-1811
11	Brown, John	1809-1810
11—13	McKim, Alexander	1809-1815
11—14—15—16	Ringgold, Samuel	1810-1815, 1817-1821
†11—14—17	Wright, Robert	1810-1817, 1821-1823
12—14—16	Archer, Stevenson	1811-1817, 1819-1821
†12—13—17—19	Kent, Joseph	1811-1815, 1821-1826
12—14—20	Little, Peter	1811-1813, 1816-1829
12—15	Stewart, Philip	1811-1819
13—15—24	Goldsborough, Robert H.	1813-1819, 1835-1836
13—14	Hanson, Alexander Contee	1813-1816
14—15	Herbert, John C.	1815-1819
14—15—19	Peter, George	1816-1819, 1825-1827
15—17	Bayley, Thomas	1817-1823
15—16	Culbreth, Thomas	1817-1821
†15—17	Reed, Philip	1817-1819, 1821-1823
16—18	Neal, Raphael	1819-1825
16—18	Warfield, Henry B.	1819-1825
17	Nelson, John	1821-1823
18	Hayward, William H.	1823-1825
18	Lee, John	1823-1825
18—24—25	McKim, Isaac	1823-1825, 1835-1838
18—19—21—22	Mitchell, George R.	1823-1827, 1829-1832
†18—24—26	Spence, John S.	1823-1825, 1836-1840
19	Barney, John	1825-1827, 1825-1831
19—22	Dorsey, Clement	1825-1827, 1825-1831
†19—20—22	Kerr, John Leeds	1825-1829, 1831-1833
19	Martin, Robert N.	1825-1827
19—20	Weems, John C.	1826-1829
19	Worthington, Thomas C.	1825-1827
20	Gale, Levin	1827-1829
20—21	Sprigg, Michael C.	1827-1831
20—22—24	Washington, George C.	1827-1833, 1835-1837
20—21	Wilson, E. King	1827-1831
21	Brown, Elias	1829-1831
21—22—24—25	Howard, Benjamin C.	1829-1833, 1835-1839
21—22	Semmes, Benedict J.	1829-1832
21	Spencer, Richard	1829-1831
22—24—26	Jenifer, Daniel	1821-1833, 1835-1841
22—25—26	Worthington, J. T. H.	1831-1833, 1837-1841
22—26—37—40	Thomas, Francis	1831-1841, 1863-1869
23	Carmichael, Richard B.	1833-1835
23	Dennis, Littleton P.	1833-1834
23	Heath, James P.	1833-1835
23—25—27	Johnson, William C.	1833-1835, 1837-1843

Congress.	Name.	Years.
23	Stoddart, John T.	1833-1835
23—24	Turner, James	1833-1837
†24—25—27	Pearce, James Alfred 1835-1839,	1841-1843
24	Steele, John N.	1835-1837
25—26	Dennis, John	1837-1841
25—27—28	Kennedy, John Pendleton 1837-1839,	1841-1845
26	Carroll, James	1839-1841
26	Hillen, Solomon H.	1839-1841
†26	Thomas, Philip Francis	1839-1841
27	Jones, Isaac D.	1841-1843
27	Mason, John Thompson	1841-1843
27	Randall, Alexander	1841-1843
27	Sewell, James[1]	1842-1843
27—33	Sollers, Augustus S. 1841-1843,	1853-1855
27	Williams, James W.	1841-1842
28	Brengle, Francis	1843-1845
28	Causin, John M. S.	1843-1845
28	Preston, Jacob A.	1843-1845
28	Spence, Thomas A.	1843-1845
28	Wethered, John	1843-1845
29	Constable, Albert	1845-1847
29—30	Chapman, John G.	1845-1849
29—30	Ligon, Thomas Watkins	1845-1849
29	Long, Edward H.	1845-1849
29	Perry, Thomas	1845-1847
30—37	Chrisfield, John W. 1847-1849,	1861-1863
30—32	Evans, Alexander	1847-1853
30—31	McLane, Robert M.	1847-1851
30	Roman, James D.	1847-1849
31—32	Bowie, Richard I.	1849-1853
†31—33	Hamilton, William T.	1849-1855
31—32	Hammond, Edward	1849-1853
31	Kerr, John Bozman	1845-1853
32	Cottman, Joseph S.	1851-1853
32	Walsh, Thomas Y.	1851-1853
33	Franklin, John R.	1853-1855
33—37	May, Henry 1853-1855,	1861-1863
33	Showers, Jacob	1853-1855
33	Vansant, Joshua	1853-1855
34—35	Bowie, Thomas F.	1857-1859
34—36—38	Davis, Henry Winter 1855-1861,	1863-1865
34—36	Harris, J. Morrison	1855-1861
34	Hoffman, Henry W.	1855-1857
34—35	Ricaud, James B.	1855-1859
34—36	Stewart, James A.	1855-1861
35—36	Kunckel, Jacob M.	1857-1861
36	Hughes, George W.	1859-1861
36—39	Webster, Edwin H.	1859-1865
37	Calvert, Charles B.	1861-1863
37	Leary, Cornelius L. L.	1861-1863
†38	Creswell, John A. J.	1863-1865
38—39	Harris, Benjamin Gwinn	1863-1865
39	McCullough, Hiram	1865-1867
39—40	Phelps, Charles E.	1865-1869
39	Thomas, John L., Jr.	1861-1869
40—43	Archer, Stevenson	1867-1875

[1] Sat in 3rd session, 27th Congress, vice J. W. Wiliams, deceased.

Congress.	Name.	Years.
40—41	Stone, Frederick	1867-1871
41—42	Hambleton, Samuel	1869-1873
41	Hamill, Patrick	1869-1871
41—45	Swann, Thomas	1869-1879
42	Merrick, William M.	1871-1873
42	Ritchie, John	1871-1873
43	Albert, William J.	1873-1875
43	Lowndes, Lloyd, Jr.	1873-1875
43—44	O'Brien, William J.	1873-1877
†43	Wilson, Ephraim K.	1873-1875
44—46	Henkle, Eli J.	1875-1881
44—45	Roberts, Charles B.	1875-1879
44	Thomas, Philip F.	1875-1877
44—45	Walsh, William	1875-1879
45	Henry, Daniel M.	1877-1881
45—46	Kimmell, William	1877-1881
46—47	McLane, Robert M.	1879-1883
46-48-58-59-60-61-62-63-64-65	Talbot, J. Fred. C.[5] 1879-1885,	1903-1919
46—47	Urner, Milton G.	1879-1883
47	Chapman, Andrew G.	1881-1883
47—48	Covington, Geo. W.	1881-1885
47—48	Hoblitzell, Fetter S.	1881-1885
48—49	Findlay, John V. L.	1883-1887
48	Holton, Hart B.	1883-1885
†48—51	McComas, Louis E.	1883-1891
49	Cole, William H.[1]	1885-1887
49—53	Compton, Barnes[2] 1885-1889,	1891-1895
†49—51	Gibson, Charles H.	1885-1889
49—54	Rusk, Harry Welles[3]	1886-1897
49—50	Shaw, Frank T.	1885-1889
50—52—53	Rayner, Isidor 1887-1889,	1891-1895
51-55-57-58-59-60-61	Mudd, Sydney E.[4] 1891-1893-1897-1899,	1901-1909
51	Stockbridge, Henry W.	1889-1901
51—52	Stump, Herman	1889-1893
52	Brown, John B.	1893–1895
52—53	McKaig, William M.	1891–1895
52	Page, Henry	1891–1893
53	Brattan, Robert F.	1893–1895
53—54	Coffin, Charles E.	1893–1897
53—3d Session	Henry, W. Laird	1895
54—56	Baker, William B.	1859–1901
54	Cowen, John K.	1895–1897
54	Miles, Joshua W.	1896–1897
†54	Wellington, George L.	1897–1899
55	Barber, Isaac Ambrose	1897-1899
55	Booze, William S.	1897-1899
55	McDonald, John	1897-1899
55	McIntire, William Watson	1897-1899
55—58	Denny, James W. 1899-1901,	1903-1905
55	Kerr, Josiah Leeds	1900-1901
55-57-58-59-60-61	Pearre, George Alexander	1899-1909

[1] Elected to fill vacancy; E. H. Webster, resigned.
[1] Died 1886.
[2] Unseated from 51st Congress in favor of Sydney E. Mudd.
[3] Elected to fill vacancy; vice William H. Cole, deceased.
[4] Died 1911.

Congress.	Name.	Years.
56	Smith, John Walter[5]	1899-1901
56-57-58-59	Wachter, Frank C.	1899-1907
57	Blakeney, Albert A.	1901-1903
57—58—60	Jackson, William H.	1901-1905, 1907-1909
57	Schirm, Charles R.	1901-1903
59	Smith, Thomas A.	1905-1907
59—60—61	Gill, John, Jr.	1905-1909
60	Wolf, Harry B.	1907-1909
61—62	Covington, J. Harry	1909-1913
61	Kronmiller, John	1909-1911
62	Parran, Thomas	1911-1913
62—63—64	Lewis, David J.	1911-1917
62	Konig, George	1911-1913
62-63-64-65-66-67-68-69-70-71-72	Linthicum, J. Charles	1911-1932
63-64-65-66	Coady, Charles P.	1913-1921
63	Smith, Frank O.	1913-1915
64-65-66-67-68	Mudd, Sydney E.	1915-1925
64—65	Price, Jesse D.	1915-1919
65-66-67-68-69-70-71	Zihlman, Frederick N.	1917-1931
*65—66	Benson, Carville D.	1918-1921
66	Andrews. William N.	1919-1921
67-68-69-70-71-72-73	Goldsborough, T. Alan	1921-1933
67	Blakeney, Albert A.	1921-1923
67-68-69	Hill, John Philip	1921-1927
68-69	Tydings, Millard E.	1923-1927
‡68-69-70-71-72-73	Gambrill, W. Stephen	1925-1933
70-71-72-73	Palmisano, Vincent L.	1927-1933
70	Cole, William P., Jr.	1927-1929
71	Clark, Linwood L.	1929-1931
72-73	Cole, William P., Jr.	1931-1933
72-73	Lewis, David J.	1931-1933
72-73	Kennedy, Ambrose J.[6]	1932-1935

PRESENT UNITED STATES SENATORS.

Name.		Residence.	Term Expires.
Millard E. Tydings	D.	Havre de Grace	1939
George L. Radcliffe	D.	Baltimore	1941

PRESENT UNITED STATES CONGRESSMEN.

Name.		Residence.	District.
T. Alan Goldsborough	D.	Denton	First
William P. Cole, Jr.	D.	Towson	Second
Vincent L. Palmisano	D.	Baltimore	Third
Ambrose J. Kennedy	D.	Baltimore	Fourth
Stephen W. Gambrill	D.	Laurel	Fifth
David J. Lewis	D.	Cumberland	Sixth

CONGRESSIONAL REPRESENTATION AND DISTRICTS.

Maryland is entitled to six Representatives in the Congress of the United States, one for each of the districts.

The boundaries of the districts are as follows:

[5] Resigned to assume Executive Office.

* Elected to fill the vacancy in the 65th Congress caused by the death of Joshua Frederick C. Talbott.

‡Elected to fill the vacancy in 68th Congress caused by the death of Sydney E. Mudd.

[6] Elected to fill the vacancy in the 72nd Congress caused by the death of J. Charles Linthicum.

The First Congressional District is composed of Worcester, Somerset, Wicomico, Dorchester, Talbot, Queen Anne's, Caroline, Kent and Cecil Counties.

The Second District is composed of Harford, Carroll and Baltimore Counties and the Fifteenth, Sixteenth, Twenty-sixth, Twenty-seventh and Twenty-eighth and the First, Second, Third, Fourth, Fifth, Sixth and Seventh Precincts of the Twenty-fifth Ward of Baltimore City.

The Third District is composed of the First, Second, Third, Fourth, Fifth, Sixth, Seventh, Eighth and Twenty-second Wards, and the Ninth, Tenth, Eleventh, Twelfth and Thirteenth Precincts of the Eighteenth Ward of Baltimore City.

The Fourth District is composed of the Ninth, Tenth, Eleventh, Twelfth, Thirteenth, Fourteenth, Seventeenth, Nineteenth and Twentieth Wards, and the First, Second and Third Precincts of the Eighteenth Ward of Baltimore City.

The Fifth District is composed of the Twenty-first, Twenty-third and Twenty-fourth Wards, the Fourth, Fifth, Sixth, Seventh, Eighth, Fourteenth, Fifteenth and Sixteenth Precincts of the Eighteenth Ward, and the Eighth, Ninth, Tenth, Eleventh, Twelfth and Thirteenth Precincts of the Twenty-fifth Ward of Baltimore City, and St. Mary's, Charles, Calvert, Prince George's, Anne Arundel and Howard Counties.

The Sixth District is composed of Allegany, Garrett, Washington, Frederick and Montgomery Counties.

(Code P. G. L. Sup. Art. 33, Secs. 145-150, as amended by Act of 1902, Ch. 136.)

PRESIDENTS OF THE SENATE OF MARYLAND.

Name.	County.	Session.
Daniel of St. Thomas Jenifer	Charles	1777-78-79
Daniel of St. Thomas Jenifer	Charles	1780
George Plater	St. Mary's	1781-82
Matthew Tilghman	Talbot	1783
George Plater	St. Mary's	1784-85-86-87
John Smith	Baltimore	1789-90
George Dent	Charles	1792
William Perry	Talbot	1793
John Eager Howard (Daniel Carroll, resigned)	Baltimore City	1794
John Thomas	St. Mary's	1795
John Thomas	St. Mary's	1800
Richard Harwood	Anne Arundel	1801
Richard Harwood	Anne Arundel	1802
Richard Harwood	Anne Arundel	1803
Richard Harwood	Anne Arundel	1804
Richard Harwood	Anne Arundel	1805
William Thomas	St. Mary's	1806
Stephen Lowry	Queen Anne's	1807
William Thomas	St. Mary's	1808
William Thomas	St. Mary's	1809 June
Stephen Lowry	Queen Anne's	1809 November
William Thomas	St. Mary's	1810
William Thomas	St. Mary's	1811
William Thomas	St. Mary's	1812 June
William Thomas	St. Mary's	1812 November
William Thomas	St. Mary's	1813 May

Name.	County.	Session.
Elijah Davis	Harford	1813 December
Elijah Davis	Harford	1814 December
Elijah Davis	Harford	1815 December
William Spencer	Kent	1816
William Spencer	Kent	1817-18
William Spencer	Kent	1819 December
William Spencer	Kent	1820 December
William R. Stewart	Anne Arundel	1821 December
William R. Stewart	Anne Arundel	1822 December
William R. Stewart	Anne Arundel	1823 December
William R. Stewart	Anne Arundel	1824 December
William R. Stewart	Anne Arundel	1825 December
Edward Lloyd	Talbot	1826 December
William H. Marriott	Anne Arundel	1827 December
William H. Marriott	Anne Arundel	1828 December
William H. Marriott	Anne Arundel	1829 December
William H. Marriott	Anne Arundel	1830 December
Benjamin F. Forest	Montgomery	1832 December
Benjamin F. Forest	Montgomery	1831 December
Benjamin F. Forest	Montgomery	1833 December
Benjamin F. Forest	Montgomery	1834 December
John G. Chapman	Charles	1835 December
John G. Chapman	Charles	1836 May
Richard Thomas	St. Mary's	1836 December
Richard Thomas	St. Mary's	1837 December
Richard Thomas	St. Mary's	1838 December
Richard Thomas	St. Mary's	1839 December
Richard Thomas	St. Mary's	1840 December
Richard Thomas	St. Mary's	1841 December
Richard Thomas	St. Mary's	1842 December
Richard Thomas	St. Mary's	1843 December
William Williams	Somerset	1844 December
William Williams	Somerset	1845 December
William Williams	Somerset	1846 December
William Williams	Somerset	1847 December
William L. Gaither	Montgomery	1849 December
William L. Gaither	Montgomery	1852 December
Edward Lloyd	Talbot	1853 December
William L. Gaither	Anne Arundel	1854 January
George Wells	Montgomery	1856 January
Edwin H. Webster	Harford	1858 January
John B. Brooke	Prince George's	1860 January
John B. Brooke	Prince George's	1861 Extra
Henry H. Goldsborough	Talbot	1861-62 Jan.
John Sellman	Anne Arundel	1864 January
Charles H. Ohr	Allegany	1865 January
Lieut.-Gov. Christopher C. Cox	Baltimore City	1866 Extra
Lieut.-Gov. Christopher C. Cox	Baltimore City	1867 January
Barnes Compton	Charles	1868 January
Barnes Compton	Charles	1870 January
Henry Snyder	Baltimore City	1872 January
John Lee Carroll	Howard	1874 January
Daniel Fields	Caroline	1876 January
Edward Lloyd	Talbot	1878 January
Herman Stump, Jr.	Harford	1880 January
George Hawkins Williams	Baltimore	1882 January
Henry Lloyd	Dorchester	1884 January
Edwin Warfield	Howard	1886 January

Name.	County.	Session.
George Peter	Montgomery	1888 January
Robert F. Bratton	Somerset	1890 January
Edward Lloyd	Talbot	1892 January
John Walter Smith	Worcester	1894 January
William Cabell Bruce	Baltimore City	1896 January
John Wirt Randall	Anne Arundel	1898 January
John Hubner	Baltimore	1900 January
John Hubner	Baltimore	1900 Extra
John Hubner	Baltimore	1902 January
Spencer C. Jones	Montgomery	1904 January
Joseph B. Seth	Talbot	1906 January
Joseph B. Seth	Talbot	1908 January
Arthur P. Gorman	Howard	1910 January
Jesse D. Price	Wicomico	1912 January
Jesse D. Price	Wicomico	1914 January
Peter J. Campbell	Baltimore City	1916 January
Peter J. Campbell	Baltimore City	1917 June
Peter J. Campbell	Baltimore City	1918 January
William I. Norris	Baltimore City	1920 January
William I. Norris	Baltimore City	1920 Sept.
William I. Norris	Baltimore City	1922 January
David G. McIntosh, Jr.	Baltimore County	1924 January
David G. McIntosh, Jr.	Baltimore County	1927 January
David G. McIntosh, Jr.	Baltimore County	1929 January
Walter J. Mitchell	Charles County	1931 January
Walter J. Mitchell	Charles County	1933 January
Lansdale G. Sasscer	Pr. George	1935 January

SPEAKERS OF THE HOUSE OF DELEGATES OF MARYLAND.

Nicholas Thomas	Talbot	1777 March
William Fitzhugh	Calvert	1778 October
William Fitzhugh	Calvert	1779 June
Josiah Beall	Prince George's	1780 June
William Bruff	Queen Anne's	1781 May
Thomas Cockey Deye	Baltimore	1782 April
Thomas Cockey Deye	Baltimore	1783 April
Thomas Cockey Deye	Baltimore	1784 November
Thomas Cockey Deye	Baltimore	1785 November
Thomas Cockey Deye	Baltimore	1786 November
Thomas Cockey Deye	Baltimore	1787 April
Thomas Cockey Deye	Baltimore	1787 November
Thomas Cockey Deye	Baltimore	1788 May
George Dent	Charles	1789 November
George Dent	Charles	1790 November
Levin Winder	Somerset	1791 November
Levin Winder	Somerset	1792 April
Levin Winder	Somerset	1792 November
Levin Winder	Somerset	1793 November
Matthew Tilghman	Kent	1794 November
Philip Key	St. Mary's	1795 November
Philip Key	St. Mary's	1796 November
James Carroll	Baltimore	1797 November
Henry H. Chapman	Charles	1798 November
Henry H. Chapman	Charles	1799 November
Edward Hall	Anne Arundel	1800 November
Charles Frazier	Queen Anne's	1801 November
Charles Frazier	Queen Anne's	1802 November
Tobias E. Stansbury	Baltimore	1803 November

Name.	County.	Session.
Charles Frazier	Queen Anne's	1804 November
Archibald Van Horn	Prince George's	1805 November
Tobias E. Stansbury	Baltimore	1806 November
Tobias E. Stansbury	Baltimore	1807 November
Levin Winder	Somerset	1808 November
Tobias E. Stansbury	Baltimore	1809 November
Tobias E. Stansbury	Baltimore	1810 November
Tobias E. Stansbury	Baltimore	1811 November
John C. Herbert	Prince George's	1812 November
John C. Herbert	Prince George's	1813 May
Henry H. Chapman	Charles	1814 December
Henry H. Chapman	Charles	1815 December
Nicholas Stonestreet	Charles	1816 December
Nicholas Stonestreet	Charles	1817 December
James Brown	Queen Anne's	1818 December
Tobias E. Stansbury	Baltimore	1819 December
Tobias E. Stansbury	Baltimore	1820 December
Tobias E. Stansbury	Baltimore	1821 December
William H. Marriott	Anne Arundel	1822 December
Tobias E. Stansbury	Baltimore	1823 December
William H. Marriott	Anne Arundel	1824 December
Benedict I. Semmes	Prince George's	1825 December
James W McCulloh	Baltimore	1826 December
John G. Chapman	Charles	1827 December
John G. Chapman	Charles	1828 December
Francis Thomas	Frederick	1829 December
Richard Thomas	St. Mary's	1830 December
Richard Thomas	St. Mary's	1831 December
Richard Thomas	St. Mary's	1832 December
Thomas Wright	Queen Anne's	1833 December
William J. Blackistone	St. Mary's	1834 December
Benjamin L. Gantt	Prince George's	1835 December
Benjamin L. Gantt	Prince George's	1836 December
William H. Luck	Prince George's	1837 December
Charles Sterret Ridgely	Anne Arundel	1838 December
James W. Williams	Harford	1839 December
Charles Sterret Ridgely	Anne Arundel	1840 December
John C. LeGrandt	Baltimore	1841 December
Daniel S. Biser	Frederick	1842 December
William H. Watson	Baltimore City	1843 December
John G. Chapman	Charles	1844 December
William S. Waters	Somerset	1845 December
John P. Kennedy	Baltimore	1846 December
William J. Blackistone	St. Mary's	1847 December
John R. Franklin	Worcester	1849 December
Elias Ware	Baltimore City	1852 January
Elias Ware	Baltimore City	1853 January
John F. Dent	St. Mary's	1854 January
William H. Travers	Baltimore City	1856 January
John S. Berry	Baltimore	1858 January
E. G. Kilbourn	Anne Arundel	1860 January
E. G. Kilbourn	Anne Arundel	1861 Apr. Ex.
John S. Berry	Baltimore	1862 Special
John M. Frazierd	Baltimore City	1865
John M. Frazierd	Baltimore City	1866 Extra
Oliver Miller	Anne Arundel	1867 January
William A. Stewart	Baltimore City	1868 January
Ferdinand C. Latrobe	Baltimore City	1870 January

Name.	County.	Session.
Arthur P. Gorman	Howard	1872 January
Jesse K. Hines	Kent	1874 January
Lewis C. Smith	Washington	1876 January
Fetter S. Hoblitzell	Baltimore City	1878 January
Hiram McCullough	Cecil	1880 January
Otis Keilholtz	Baltimore City	1882 January
J. Pembroke Thom	Baltimore City	1884 January
Joseph B. Seth	Talbot	1886 January
George M. Upshur	Worcester	1888 January
John Hubner	Baltimore	1890 January
Murray Vandiver	Harford	1892 January
James H. Preston	Baltimore City	1894 January
Sydney E. Mudd	Charles	1896 January
Louis Schaefer	Baltimore City	1898 January
Lloyd Wilkinson	Worcester	1900 January
Noble L. Mitchell	Harford	1902 January
Dr. George Y. Everhart	Baltimore	1904 January
Carville D. Benson	Baltimore	1906 January
J. Enos Ray, Jr.	Prince George's	1908 January
Adam Peeples	Cecil	1910 January
James McC. Trippe	Baltimore City	1912 January
James McC. Trippe	Baltimore City	1914 January
Philip D. Laird	Montgomery	1916 January
David G. McIntosh	Baltimore	1917 June
Herbert R. Wooden	Carroll	1918 January
Millard E. Tydings	Harford	1920 January
Millard E. Tydings	Harford	1920 Sept.
John L. G. Lee	Harford	1922 January
Francis P. Curtis	Baltimore City	1924 January
E. Brooke Lee	Montgomery	1927 January
E. Brooke Lee	Montgomery	1929 January
Francis A. Michel	Baltimore City	1931 January
T. Barton Harrington	Baltimore City	1933 January
Emanuel Gorfine	Baltimore City	1935 January

CHARTER OF MARYLAND

TRANSLATED FROM THE LATIN ORIGINAL

CHARLES,* by the grace of God, of *England, Scotland, France and Ireland,* KING, Defender of the Faith, &c. To ALL to whom these Presents shall come, GREETING.

II. WHEREAS, our well beloved and right trusty Subject, CAECILIUS CALVERT, Baron of BALTIMORE, in our Kingdom of *Ireland,* Son and Heir of GEORGE CALVERT, Knight, late Baron of BALTIMORE in our said Kingdom of *Ireland,* treading in the Steps of his Father, being animated with a laudable and pious Zeal for extending the *Christian Religion,* and also the Territories of our Empire, hath humbly besought leave of US, that he may transport by his own Industry and Expense a numerous Colony of the *English* Nation, to a certain region, herein after described, in a Country hitherto uncultivated, in the parts of *America* and partly occupied by Savages, having no Knowledge of the Divine Being, and that all that Region, with some Privileges, and Jurisdiction, appertaining unto the wholesome Government, and State of his Colony and Region aforesaid may by our Royal Highness be given, granted, and confirmed unto him and his heirs.

III. KNOW YE therefore that WE, encouraging with our Royal Favour, the pious and noble Purpose of the aforesaid Baron of Baltimore, of our special Grace, certain Knowledge, and mere Motion, have GIVEN, GRANTED, and CONFIRMED, and by this our present CHARTER, for US, our Heirs, and Successors, do GIVE, GRANT AND CONFIRM, unto the aforesaid CAECILIUS, now Baron of BALTIMORE, his Heirs and Assigns all that Part of the Peninsula, or *Chersonese* lying in the Parts of *America,* between the Ocean on the East, and the bay of *Chesapeake* on the West, divided from the Residue thereof by a Right Line drawn from the Promontory, or Head Line, called *Watkins' Point,* situate upon the Bay aforesaid, near the river of *Wighco,* on the West, unto the Main Ocean on the East; and between that Boundary on the South unto that Part of the Bay of *Delaware* on the North, which lieth under the Fortieth Degree of North Latitude from the Aequinoctial, where *New-England*

* Charles the First, of England.

is terminated; And all the Tract of that Land within the Metes underwritten, (*that is to say,*) passing from the said Bay, called *Delaware Bay,* in a right line, by the degree aforesaid, unto the true Meridian of the first Fountain of the River of *Pattowmack,* thence verging toward the South, unto the further Bank of the said River, and following the same on the West and South, unto a certain place called Cinquack, situate near the Mouth of the said River, where it disembogues into the aforesaid Bay of *Chesapeake,* and thence by the shortest line unto the aforesaid Promontory, or Place called *Watkins' Point*; so that the whole Tract of Land, divided by the Line aforesaid, between the Main Ocean and *Watkins' Point,* unto the Promontory called *Cape Charles,* and every the Appendages thereof, may entirely remain excepted for ever to US, our Heirs and Successors.

IV. Also WE DO GRANT, and likewise CONFORM unto the said Baron of BALTIMORE, his Heirs, and Assigns, all Islands and Islets within the Limits aforesaid, all and singular the Islands, and Islets, from the Eastern Shore of the aforesaid Region, toward the East, which have been, or shall be formed in the Sea, situate within ten marine Leagues from the said Shore; with all and singular the Ports, Harbors, Bays, Rivers, and Straits belonging to the Region, or Islands aforesaid, and all the Soil, Plains, Woods, Mountains, Marshes, Lakes, Rivers Bays and Straits, situate, or being within the Metes, Bounds, and Limits aforesaid, with the Fishings of every kind of Fish, as well as of Whales, Sturgeons, and other royal Fish, as of other Fish, in the Sea, Bays, Straits, or Rivers, within the Premises, and the Fish there taken, And moreover all Veins, Mines and Quarries, as well opened as hidden, already found, or that shall be found within the Region, Islands, or Limits aforesaid, of Gold, Silver, Gems, and precious Stones and any other whatsoever, whether they be of Stones or Metals, or of any other Thing, or Matter whatsoever; And furthermore the PATRONAGES and ADVOWSONS of all churches, which, (with the increasing Worship and Religion of CHRIST,) within the said Region, Islands, Islets, and Limits aforesaid, hereafter shall happen to be built; together with License and Faculty of erecting and founding Churches, Chapels and Places of Worship, in convenient and suitable Places, within the Premises and causing the same to be dedicated and consecrated according to the Ecclesiastical Laws of our Kingdom of *England,* with all and singular, such, and as ample Rights, Jurisdictions, Privileges, Prerogatives, Royalties, Liberties, Immunities, and royal Rights and temporal Franchises whatsoever, as well by Sea as by Land, within

the Region, Islands, Islets, and Limits aforesaid, to be had, exercised, used and enjoyed, as any Bishop of *Durham*, within the Bishoprick or County Palatine of *Durham, in* our Kingdom of *England,* ever heretofore hath had, held, used, or enjoyed, or of Right, could, or ought to have hold. use or enjoy.

V. And WE do by these Presents, for US, our Heirs and Successors, MAKE, CREATE and CONSTITUTE HIM, the now Baron of BALTIMORE, and his Heirs, the TRUE and ABSOLUTE LORDS and PROPRIETARIES of the Region aforesaid, and of all other the Premises (except the before excepted) saving always the Faith and Allegiance and Sovereign Dominion due to US, our Heirs and Successors, to HAVE, HOLD, POSSESS and ENJOY the aforesaid Region, Islands, Islets and other the Premises unto the aforesaid now Baron of BALTIMORE, and to his Heirs and Assigns, to the sole and proper Behoof and Use of him, the now Baron of BALTIMORE, his Heirs and Assigns forever. To HOLD of US our Heirs and Successors, Kings of *England,* as of our Castle of *Windsor,* in our County of *Berks,* in free and common SOCCAGE, by Fealty only for all Services, and not *in Capite,* nor by Knight's Service, YIELDING therefore unto US, our Heirs and Successors, TWO INDIAN ARROWS of those Parts, to be delivered at the said Castle of Windsor, every Year, on Tuesday in Easter-week; and also the fifth Part of all Gold and Silver Ore, which shall happen from Time to Time, to be found within the aforesaid Limits.

VI. Now, That the aforesaid Region, thus by us granted and described, may be eminently distinguished above all other Regions, of that Territory, and decorated with more ample Titles, KNOW YE, that WE, of our most especial Grace certain Knowledge, and mere Motion, have thought fit that the said Region and Islands be erected into a PROVINCE, as out of the Plentitude of our royal Power and Prerogative, WE do, for US, our Heirs and Successors, ERECT and INCORPORATE the same into a PROVINCE, and nominate the same MARYLAND, by which name WE will that it shall from henceforth be called.

VII. And forasmuch as WE have above made and ordained the aforesaid now Baron of BALTIMORE, the true LORD and PROPRIETARY of the whole PROVINCE aforesaid, KNOW YE therefore further, that WE, for Us, our Heirs, and Successors do grant unto the said now Baron, (in whose Fidelity, Prudence, Justice, and provident Circumspection of Mind, WE repose the greatest Confidence) and to his Heirs, for the good and happy Government of the said PROVINCE, free, full and absolute Power, by the Tenor of

these Presents, to Ordain, Make and Enact LAWS, of what kind soever, according to their sound Discretion, whether relating to the Public State of the said PROVINCE, or the private Utility of Individuals, of and with the Advice, Assent, and Approbation of the Free-Men of the same PROVINCE, or of the great Part of them, or of their Delegates or Deputies, whom WE will shall be called together for the framing of LAWS, when, and as often as Need shall- require by the aforesaid now Baron of BALTIMORE, and his Heirs, and in the Form which shall seem best to him or them, and the same to publish under the Seal of the aforesaid now Baron of BALTIMORE, and his Heirs and duly to execute the same upon all Persons, for the Time being, with the aforesaid PROVINCE and the Limits thereof, or under his or their Government and Power, in Sailing toward MARYLAND, or thence Returning, Outwardbound, either to *England* or elsewhere, whether to any other Part or of any foreign Dominions, wheresoever established, by the Imposition of Fines, Imprisonment, and other Punishment, whatsoever; even if it be necessary, and the Quality of the Offence require it, by Privation of Member, or Life, by him the aforesaid now Baron of BALTIMORE, and his Heirs, or by his or their Deputy, Lieutenant, Judges, Justices, Magistrates, Officers, and Ministers, to be constituted and appointed according to the Tenor and true Intent of these Presents and to constitute and ordain Judges, Justices, Magistrates and Officers, of what Kind, for what Cause, and with what Power soever, within that Land, and the Sea of those Parts, and in such Form as to the said now Baron of BALTIMORE or his Heirs, shall seem most fitting; And also to Remit, Release, Pardon, and Abolish, all Crimes and Offences whatsoever against such Laws, whether before, or after Judgment passed; and to do all and singular other Things belonging to the Completion of Justice, and to Courts, Prætorian Judicatories, and Tribunals, judicial Forms and Modes of Proceeding, although express Mention thereof in these Presents be not made; and, by Judges by them delegated, to award Process, hold Pleas, and determine in those Courts, Prætarian Judicatories, and Tribunals, in all Actions, Suits, Causes and Matters whatsoever, as well Criminal as Personal, Real and Mixed, and Prætarian: Which said Laws, so to be published as above said, WE will, enjoin, charge and command, to be most absolute and firm in Law, and to be kept in those Parts by all the Subjects and Liege-Men of US, our Heirs and Successors, so far as they concern them, and to be inviolably observed under the Penalties therein expressed, or to be expressed.

So NEVERTHELESS, that the Laws aforesaid be Consonant to Reason, and be no repugnant or contrary, but (so far as conveniently may be) agreeable to the Laws, Statutes, Customs and Rights of this Our Kingdom of *England.*

VIII. AND FORASMUCH as, in the Government of so great a PROVINCE, sudden Accidents may frequently happen to which it will be necessary to apply a Remedy before the Freeholders of the said PROVINCE, their Delegates or Deputies, can be called together for the framing of Laws; neither will it be fit that so great a number of People should immediately on such emergent Occasion, be called together, WE THEREFORE, for the better Government of so great a PROVINCE, do Will and Ordain and by these Presents, for US, our Heirs and Successors do grant unto the said now Baron of BALTIMORE, and to his Heirs that the aforesaid now Baron of BALTIMORE, and his Heirs, by themselves, or by their Magistrates and Officers, thereunto duly to be constituted as aforesaid, may, and can make and constitute fit and wholesome Ordinances from Time to Time, to be kept and observed within the PROVINCE aforesaid, as well for the Conservation of the Peace, as for the Better Government of the People inhabiting therein, and publicly to notify the same to all Persons whom the same in any wise do or may affect. Which Ordinances, WE will to be inviolably observed within the said PROVINCE, under the Pains to be expressed in the same. So that the said Ordinances be Consonant to Reason, and be not repugnant nor contrary, but (so far as conveniently may be done) agreeable to the Laws, Statutes, or Right of our Kingdom of *England;* and so that the same Ordinances do not, in any Sort, extend to oblige, bind, charge, or take away the Right or Interest of any Person or Persons, of, or in Member, Life Freehold Goods or Chattels.

IX. FURTHERMORE that the new Colony may more happily increase by a Multitude of People resorting thither, and at the same Time may be more firmly secured from the Incursions of Savages, or of other Enemies, Pirates, and Ravagers WE, therefore, for US, our Heirs and Successors, do by these Presents give and grant Power, License and Liberty, to all the Liege-Men and Subjects, present and future, of US, our Heirs and Successors, except such to whom it shall be expressly forbidden, to transport themselves and their Families to the said PROVINCE, with fitting Vessels, and suitable provisions, and therein to settle, dwell, and inhabit; and to build and fortify Castles, Forts, and other Places of Strength at the Appointment of the aforesaid, now Baron of BALTIMORE, and his Heirs, for the

Public and their own Defense: the Statute of Fugitives, or any other whatsoever to the contrary of the Premises in any wise notwithstanding.

X. WE will also, out of our more abundant Grace, for US, our Heirs and Successors, do firmly charge, constitute, ordain and command that the said PROVINCE be of our Allegiance; and that all and singular the Subjects and Liege-Men of US, our Heirs and Successors, transplanted, or hereafter to be transplanted into the PROVINCE aforesaid, and the children of them, and of others their Descendants, whether already born there, or hereafter to be born, be and shall be natives and Liege-Men of US, our Heirs and Successors, of our Kingdom of *England* and *Ireland;* and in all Things shall be held, treated, reputed, and esteemed as the faithful Liege-Men of US, and our Heirs and Successors, born within our Kingdom of *England;* also Lands, Tenements, Revenues, Services, and other Hereditaments whatsoever within our Kingdom of *England,* and other our Dominions, to inherit or otherwise purchase, receive, take, have, hold, buy, and possess, and the same to use and enjoy, and the same to give, sell, alien, and bequeath; and likewise all Privileges, Franchises and Liberties of this our Kingdom of *England,* freely, quietly and peaceably to have and possess, and the same may use and enjoy in the same Manner as our Liege-Men born, or to be born within our same Kingdom of *England,* without Impediment, Molestation, Vexation, Impeachment, or Grievance of US, or any of our Heirs or Successors; any Statute, Act, Ordinance or Provisions to the contrary thereof, notwithstanding.

XI. FURTHERMORE, That our Subjects may be incited to undertake this Expedition with a ready and cheerful Mind, KNOW YE, that WE of our especial Grace, certain Knowledge, and mere Motion, do, by the aforesaid Baron of BALTIMORE and to his Heirs, as to all other Persons who shall from Time to Time repair to the said Province, either for the sake of Inhabiting, or of Trading with the Inhabitants of the Province aforesaid, full License to Ship and Lade in any the Ports of US, our Heirs and Successors, all and singular their Goods, as well moveable as immoveable, Wares and Merchandise, likewise Grain of what Sort soever, and other Things whatsoever necessary for Food and Clothing, by the Laws and Statutes of our Kingdoms and Dominions, not prohibited to be transported out of the said Kingdoms; and the same to transport, by themselves, or their Servants or Assigns, into the said PROVINCE without the Impediment or Molestation of US, our Heirs or

Successors, of any officers of US, our Heirs or Successors (Saving unto Us, our Heirs and Successors, the Impositions, Subsidies, Customs, and other Dues payable for the same Goods and Merchandizes), any Statute, Act, Ordinance or other Thing whatsoever to the contrary notwithstanding.

XII. But Because, that in so remote a Region, placed among so many barbarous Nations, the Incursions, as well of the Barbarians themselves, as of other Enemies, Pirates and Ravagers, probably will be feared, Therefore WE have Given, and for US, our Heirs and Successors, do Give by these Presents, as full and unrestrained Power as any Captain-General of an Army ever hath had, unto the aforesaid now Baron of BALTIMORE, and to his Heirs and Assigns, by themselves or by their Captains or other Officers, to summon to their Standards, or to array all Men, of whatsoever Condition, or wheresoever born for the Time being, in the said Province of MARYLAND, to wage War, and to pursue, even beyond the Limits of their Province, the Enemies and Ravagers aforesaid, infesting those Parts by Land and by Sea, and (if GOD shall grant it) to vanquish and captivate them, and the Captives to put to Death, or, according to their Discretion, to save, and to do all other and singular the Things which appertain, or have been accustomed to appertain unto the Authority and Office of a Captain-General of an Army.

XIII. We also will, and by this our CHARTER, do Give unto the aforesaid now baron of BALTIMORE, and to his Heirs and Assigns, Power, Liberty and Authority, that, in Case of Rebellion, sudden Tumult or Sedition, if any (which GOD forbid) should happen to arise, whether upon Land within the Province aforesaid, or upon the High Sea in making a Voyage to the said Province of MARYLAND, or in returning thence, they may, by themselves, or by their Captains, or other Officers, thereunto deputed under their Seals (to whom WE, for US, our Heirs and Successors, by these Presents, do Give and Grant the fullest Power and Authority) exercise Martial Law as freely, and in as ample Manner and Form, as any Captain-General of any Army, by virtue of his Office may, or hath accustomed to use the same, against the seditious Authors of Innovations in those Parts, withdrawing themselves from the Government of him or them, refusing to serve in War, flying over to the Enemy, exceeding their Leave of Absence, Deserters, or otherwise howsoever offending against the Rule, Law, or Discipline of War.

XIV. MOREOVER, lest in so remote and far distant a Region, every Access to Honours and Dignities may seem to be precluded, and utterly barred to Men well born, who are preparing to engage in the present Expedition, and desirous of deserving well, both in Peace and War, of US, and our Kingdoms; for this Cause, We, for US, our Heirs and Successors, do give free and plenary Power to the aforesaid now Baron of BALTIMORE, and to his Heirs and Assigns, to confer Favours, Rewards, Honours, upon such Subjects, inhabiting within the PROVINCE aforesaid, as shall be well deserving, and to adorn them with whatsoever Titles and Dignities they shall appoint; (so that they be not such as are now used in *England*) also to erect and incorporate Towns into Buroughs, and Buroughs into CITIES, with suitable Privileges and Immunities, according to the Merits of the Inhabitants, and Convenience of the places; and to do all and singular other Things in the Premises, which to him or them shall seem fitting and convenient; even although they shall be such as in their own Nature, require a more special Commandment and Warrant than in these Presents may be expressed.

XV. WE WILL also, and by these Presents do, for US, our Heirs and Successors, give and grant License by this our CHARTER, unto the aforesaid now Baron of BALTIMORE, his Heirs and Assigns, and to all Persons whatsoever, who are, or shall be, Residents and Inhabitants of the PROVINCE aforesaid, freely to import and unlade, by themselves, their Servants, Factors or Assigns, all Wares and Merchandizes whatsoever, which shall be collected out of the Fruits and Commodities of the said PROVINCE, whether the Product of the Land or the Sea, into any of the Ports whatsoever of US, our Heirs and Successors, of *England* or *Ireland,* or otherwise to dispose of the same there; and, if Need be, within One Year, to be computed immediately from the Time of unlading thereof, to lade the same Merchandizes again in the same or other Ships, and to export the same to any other Countries they shall think proper, whether belonging to US, or any foreign Power, which shall be in Amity with US, our Heirs or Successors; Provided always, that they be bound to pay for the same to US, our Heirs and Successors, such Customs and Impositions, Subsidies and Taxes, as our other Subjects of the Kingdom of *England*, for the Time being shall be bound to pay, beyond which WE WILL that the Inhabitants of the aforesaid PROVINCE of the said Land, called MARYLAND, shall not be burdened.

XVI. AND FURTHERMORE, of our more ample special

Grace, and of our certain Knowledge, and mere Motion, WE do for US, our Heirs and Successors, grant unto the aforesaid now Baron of BALTIMORE, his Heirs and Assigns, full and absolute Power and Authority to make, erect and constitute, within the PROVINCE of MARYLAND, and the Islands and Islets aforesaid, such, and so many Sea-Ports, Harbours, Creeks, and other Places of Unlading and Discharge of Goods and Merchandize out of Ships, Boats and other Vessels, and of Lading in the same, and in so many, and such places, and with such rights, Jurisdictions, liberties and privileges, unto such Ports respecting, as to him or them shall seem most expedient: And, that all and every the Ships, Boats and other Vessels whatsoever, coming to, or going from the PROVINCE aforesaid, for the Sake of Merchandizing, shall be laden and unladen at such Ports only as shall be so erected and constituted by the said now Baron of BALTIMORE, his Heirs and Assigns, and Usage, Custom, or any other Thing whatsoever to the contrary notwithstanding, SAVING always to US, our Heirs and Successors, and to all the Subjects of our Kingdoms of *England* and *Ireland*, of US, our Heirs and Succesors, the Liberty of Fishing for Sea-Fish as well in the Sea, Bays, Straits and navigable Rivers, as in the Harbours, Bays, and Creeks of the PROVINCE aforesaid; and the Privilege of Salting and Drying Fish on the Shores of the same PROVINCE, and for that Cause, to cut down and take Hedging-Wood and Twigs there growing, and to build Huts and Cabbins, necessary in this Behalf in the same Manner as heretofore they reasonably might, or have used to do. Which Liberties and Privileges, the said Subject of US, our Heirs and Successors shall enjoy without notable Damage or Injury in any wise to be done to the aforesaid now Baron of BALTIMORE, his Heirs or Assigns, or to the Residents and Inhabitants of the same PROVINCE in the Ports, Creeks and Shores aforesaid, and especially in the Woods and Trees there growing. And if any Person shall do damage or Injury of this kind he shall incur the Peril and Pain of the heavy Displeasure of US, our Heirs and Successors, and of the due Chastisement of the Laws, besides making Satisfaction.

XVII. MOREOVER, WE will, appoint, and ordain and by these Presents, or US, our Heirs and Successors, do grant unto the aforesaid now Baron of BALTIMORE, his Heirs and Assigns, that the same Baron of BALTIMORE, his Heirs and Assigns, from Time to Time, for ever, shall have, and enjoy the Taxes and Subsidies payable, or arising within the Ports, Harbours and other Creeks and Places

aforesaid, within the PROVINCE aforesaid, for Wares bought and sold, and Things there to be laden and unladen, to be reasonably assessed by them, and the People there as aforesaid, on emergent Occasion; to whom WE grant Power and by these Presents, for US, our Heirs and Successors to assess and impose the said Taxes and Subsidies there, upon just Cause, and in due Proportion.

XVIII. AND FURTHERMORE, of our special Grace and certain Knowledge, and mere Motion, WE have given, granted and confirmed, and by these Presents, for US, our Heirs and Successors, do give, grant, and confirm, unto the aforesaid now Baron of BALTIMORE, his Heirs and Assigns, full and absolute License, Power and Authority that he, the aforesaid now Baron of BALTIMORE, his Heirs and Assigns, from Time to Time, hereafter, for ever, may and can, at his or their Will and Pleasure, assign, alien, grant, demise, or enfeoff so many, such and proportionate Parts and Parcels of the Premises, to any Person or Persons, willing to purchase the same, as they shall think convenient, to have and to hold to the same Person or Persons willing to take or purchase the same, and his and their Heirs and Assigns, in Fee-Simple, of Fee-tail, or for Term of Life, Lives or Years; to hold of the aforesaid now Baron of BALTIMORE, his Heirs and Assigns, by so many, such and so great Services, Customs and Rents OF THIS KIND, as to the same now Baron of BALTIMORE, his Heirs and Assigns, shall seem fit and agreeable, and not immediately of US, our Heirs or Successors. And WE do give, and by these Presents, for US, our Heirs or Successors, do grant to the same Person and Persons, and to each and every of them, License, Authority and Power, that such Person or Persons, may take the premises, or any Parcel thereof, of the aforesaid now Baron of BALTIMORE, his Heirs and Assigns, and hold the same to them and their Assigns, or their Heirs of the aforesaid Baron of BALTIMORE, his Heirs and Assigns of what Estate of Inheritance soever, in Fee-Simple or Fee-tail, or otherwise, as to them and the now Baron of BALTIMORE, his Heirs and Assigns, shall seem expedient; the Statute made in the Parliament of Lord EDWARD, son of King HENRY, the late King of *England*, our Progenitor, commonly called the "STATUTE QUIA EMPTORES TERRARUM," heretofore published in our Kingdom of *England*, or any other Statute, Act, Ordinance, Usage, Law, or Custom, or any other Things, Cause, or Matter, to the contrary thereof, heretofore had, done, published, ordained or provided to the contrary thereof notwithstanding.

XIX. WE, also, by these Presents, do give and grant License to the same Baron of BALTIMORE, and to his Heirs, to erect any Parcels of Land within the PROVINCE aforesaid, into Manors, and in every of those Manors, to have and to hold a Court-Baron, and all Things which to a Court-Baron do belong: and to have and to keep View of Frank-Pledge, for the Conservation of the Peace and Better Government of those Parts, by themselves and their Stewards, or by the Lords, for the Time being to be deputed, of other of those Manors, when they shall be constituted, and in the same to exercise all Things to the View of Frank-Pledge belonging.

XX. AND FURTHER, WE will, and do, by these Presents, for US, our Heirs and Successors, covenant and grant to, and with the aforesaid now Baron of BALTIMORE, his Heirs and Assigns, that We, our Heirs and Successors, at no Time hereafter will impose, or make or cause to be imposed, any Impositions, Customs, or other Taxations, Quotas or Contributions whatsoever, in or upon the Residents or Inhabitants of the PROVINCE aforesaid, for their Goods, Lands, or Tenements within the same PROVINCE, or upon any tenements, lands, goods of chattels within the PROVINCE, aforesaid, or in or upon any Goods or Merchandizes within the PROVINCE aforesaid, or within the Ports or Harbours of the said PROVINCE, to be laden or unladen: And WE Will and do, for US, our Heirs and Successors, enjoin and command that this our Declaration shall from Time to Time, be received and allowed in all our Courts and Prætorian Judicatories, and before all the Judges whatsoever of US, our Heirs and Successors, for a sufficient and lawful Discharge, Payment and Acquittance thereof, charging all and singular the Officers and Ministers of US, our Heirs and Successors, and enjoining them, under our heavy Displeasure, that they do not at any Time presume to attempt any Thing to the contrary of the Premises, or that may in any wise contravene the same, but that they, at all Times as is fitting, do aid and assist the aforesaid now Baron of BALTIMORE, and his Hears, and the aforesaid Inhabitants and Merchants of the PROVINCE of MARYLAND aforesaid, and their Servants and Ministers, Factors and Assigns, in the fullest Use and Enjoyment of this our CHARTER.

XXI. AND FURTHERMORE WE WILL, and by these Presents, for US, our Heirs and Successors, do grant unto the aforesaid now Baron of BALTIMORE, his Heirs and Assigns and to the Freeholders and Inhabitants of the said PROVINCE, both present and to come, and to every of them,

that the said PROVINCE and the Freeholders or Inhabitants of the said Colony or Country, shall not henceforth be held or reputed a member or Part of the Land of *Virginia* or of any other Colony already transported, or heerafter to be transported, or to be dependent on the same, or subordinate in any kind of Government, from which WE do separate both the said PROVINCE, and Inhabitants thereof, and by these presents do WILL to be distinct, and that they may be immediately subject to our Crown of *England,* and dependent on the same for ever.

XXII. AND if, peradventure, hereafter it may happen that any Doubts or Questions should arise concerning the true Sense and Meaning of any Word, Clause or Sentence, contained in this our present CHARTER, WE will, charge and command, THAT Interpretation to be applied, always, and in all Things, and in all our Courts and Judicatories whatsoever, to obtain which shall be judged to be the more beneficial, profitable, and favourable to the aforesaid now Baron of BALTIMORE, his Heirs and Assigns: PROVIDED always that no Interpretation thereof be made, whereby GOD'S holy and true Christian Religion, or the Allegiance due to US, our Heirs and Successors, may in any wise suffer by Change, Prejudice, or Diminution; although express Mention be not made in these Presents of the true yearly Value or Certainty of the Premises, or any Part thereof, or of other Gifts and Grants made by US, our Heirs and Predecessors, unto the said now Lord BALTIMORE, or any Statute, Act, Ordinance, Provision, Proclamation or Restraint heretofore had, made, published, ordained or provided, or any other Thing, Cause or Matter Whatsoever, to the contrary thereof in any wise notwithstanding.

XXIII. IN WITNESS whereof We have caused these our Letters to be made Patent. WITNESS OURSELVES at *Westminster,* the Twentieth Day of *June,* in the Eighth Year of our Reign. (June 20, 1632.)

INDEX TO CONSTITUTION

Where no sections are given, the Articles refer to the Declaration of Rights

	Art.	Sec.
Accountability to God, belief in, a necessary qualification for a witness or a juror	36	.....
Acts of Assembly in force in Maryland	5	.....
How to be passed	3	28
Additional Salaries of Judges of Baltimore City	4	31-A
Adjournments of Legislature	3	25
Adjustment of accounts of the State by Legislature	3	24
Adjutant General to be appointed by the Governor	9	2
Adoption of the Constitution	15	11
Affinity of judges to parties in cases	4	7
Agents, no extra compensation to be allowed to	3	35
Agriculture, to be encouraged by the Legislature	43	.....
Tolls to be adjusted so as to promote	12	2
Aids, not to be levied without consent of Legislature	14	.....
Allegiance, oath of	1	6
Allowance, additional not to be made to public officers	3	35
Amendments to the Constitution	14	1-2
of bills	3	27
Annapolis, to be the place of meeting of Legislature	11	.....
Court of Appeals to sit there	4	14
Appointments by the Governor	2	10
Apportionment of Delegates	3	4
Appropriations of money, how to be made by Legislature	3	32
Of proceeds of internal improvement companies	3	34
Duties of Comptroller in relation to	6	2
Arrest of military officers for disobedience	2	15
Arts to be encouraged by Legislature	43	.....
Assembly, Acts of, in force	5	.....
To consist of two branches	3	1
To meet on first Wednesday in January biennially	3	14
Attainder, laws of, not to be made	18	.....
Attendance of absent members may be compelled by each House of Assembly	3	20
Attorney-General; tenure; qualifications; returns of elections; duties; vacancy	5	1-6
Attorney, State's—(See State's Attorney).		
Auditors of accounts of the State may be appointed by the House of Delegates	3	24
Bail, excessive, not to be required	25	.....
Ballot, all elections to be by	1	1
Baltimore City, representation of restricted	3	4
Legislative districts of	3	2-4
Mayor and City Council of	11	1-9
Baltimore City Court	4	27-28
Baltimore and Ohio Railroad	12	3
Banks, charters of	3	39
Belief in the existence of God required of witness and juror	36, 37, 39	.....
Bills	3	27-30
Bonds of officers to be sued by order of House of Delegates	3	24
Of State to be signed by Comptroller and Treasurer	6	3
Books not to be bought by Legislature, what	3	16
Bribery of voters	1	3
Of officers	3	50
Calvert County	3	34
Canals, counties not to give aid to	3	54
Cases, criminal, jury to be judges of law and fact	15	5
Challenge to a duel	3	41
Chancery records	7	4
Charges not to be levied without consent of Legislature	14	.....
Of Clerks and Registers of Wills, to be regulated by law	3	45
Charles County	3	34

	Art.	Sec.
Charter of the State	5	.....
Of banks	3	39
Of corporations	3	48
Subject to repeal or modification	3	48
Chesapeake and Delaware Canal	12	2-3
Chesapeake and Ohio Canal	12	2-3
Circuit Courts	4	1, 19, 24
Of Baltimore City	4	27-29
City of Baltimore	11	1-9
Clerks, their charges to be regulated by law	3	45
Of Court of Appeals; powers and duties of; election of	4, 5	17, 6
Of Circuit Courts	4	25-26
To return account of receipts and expenses	15	1
Code, how to be amended or added to	3	29
Collectors not eligible whilst in default	3	12
Color, no incompetency as witness by reason of	3	53
Command in chief, when Governor to take actual	2	8
Commerce, Legislature to encourage	43	.....
Commissions, public	4	13
To be issued to Sheriffs, Judges, &c., by Governor	4	11
Or fees not to be received by Judges, Comptroller, Treasurer, &c.	33, 6	1
Of State's Attorneys	5	9
Commissioner of Land Office	7	4, 5
Commissioners to revise laws relating to corporations	3	48
Committment by House of Delegates	3	24
Committee of the whole, doors to be open	3	21
Common law, people entitled to	5	.....
Common Pleas, Court of, for Baltimore City	4	28
Compensation of officers generally	15	1
Extra when not to be allowed	3	35
Comptroller of Treasury	2, 6	18, 1-2
Consanguinity, what disqualifies Judges to sit	4	7
Constable	4	42
Constitution of United States, supreme law	2	.....
Contingent fund of Governor	3	32
Convention, provision for	15	2
Conviction for infamous crime, disqualification to vote	1	2
Coroners	4	45
Corporations, how formed	3	48
State aid or credit not to be given to, when	3	34
Taxation upon revenues of	3	58
Corruption of blood, conviction not to work	27	.....
Counsel, parties accused to have	21	.....
Counties, each of, to have one Senator	3	2
Not to contract debts in aid of internal improvements, when	3	54
New, to be formed, how	13	1
County Commissioners	4, 7	42, 1
Courts, laws to be certified to	3	30
The judicial powers of the State in what vested	4	1
Court of Appeals	4	14, 16, 18
Clerk of	4	17
Circuit Courts	4	1, 19-24
Clerks of	4	25-26
Courts of Baltimore City	4	27-35
Clerks	4	37-38
Orphans' Court	4	40
Register of Wills	4	41
Courts-Martial	2	15
Credit of State, when not to be given	3	34
Criminal Court of Baltimore	4	30
Cruel punishments not to be inflicted	16, 25	.....
Debate, words spoken in no liability for	3	18
Debts, what not to be contracted by Legislature	3	34
Of husband, wife's property to be protected from	3	43
Imprisonment for, prohibited	3	38
Of the State	6	2
Decisions of Governor to be reported to Legislature; what and when	2	20
Of Court of Appeals to be published	4	16
Declaration of Rights	3	.....
Defaulters ineligible	3	12
Defense of persons accused	21	.....
Deficiencies, temporary, how to be met	19	.....
Delay of justice	3	34

	Art.	Sec.
Delegates, House of; returns of elections for Governor to be made to	2	3
Apportionment of	2	3-4-5
How elected; term of office	3	6-7
Qualifications of	3	9
Ineligibility of Congressmen	3	10
Ineligibility of ministers	3	11
Ineligibilty of defaulters	3	12
Delegates, vacancies	3	13
Compensation of	3	15
Disqualified to hold what offices	3	17
Not liable for words spoken in debate	3	18
Powers of, House of, as grand inquest	3	24
Denominations of religion	36, 38, 39	.....
Departments of government to be separate	8	.....
Devise to religious bodies prohibited, when	38	.....
Diminution of salaries of Judges forbidden	4	24, 31
Directors in railroads and canal companies	12	2
Disfranchisement for illegal voting	1	3
Disfranchisement for violating oath of office	1	7
Disqualification of churches, ministers, &c., from holding property	38	.....
Of convicts, lunatics, for voting	1	2
For bribery	1	3
Of Senators and Delegates	3	10
Of Judges	4	3, 7
Districts, legislative in Baltimore	3	2-4
Judicial	4	19
For Justice of the Peace	4	42
Divine Being, belief in	36, 37-39	.....
Divorces not to be granted by Legislature	3	33
Duelists ineligible to office	3	41
Education	8	1-3
Legislature to provide for	8	1
Elections to be free and frequent	7	.....
Disqualification of persons convicted of infamous crimes	1	2
New to be held on refusal to take oath	1	7
Qualifications of voters, &c	1	1
Quadrennial elections	17	1-13
Bribery	1	3
Illegal voting	1	4
Purity of, Legislature to pass law to preserve	3	42
Contested, Legislature to provide for	3	47
Regulation of, by law	3	49
Elective franchise	1	1-2
Elisor	4	45
Eminent Domain	3	40
Enactments, style of laws	3	29
Passage of bills	3	28
Equity rules, Court of Appeals to establish	4	18
Establishment of new government	6	.....
Execution of laws not to be suspended	9	.....
Of laws to be enforced by Governor	2	9
Exemption of property from	3	44
Executive department	2	1 23
Executive powers of government held in trust	6	.....
To be distinct from legislative and judicial	8	.....
Rotation of, in executive department	34	.....
Power vested in Governor	2	1
Exemption of property from execution	3	44
Expenditures, for books, not to be made by General Assembly; when	3	16
House of Delegates to inquire into	3	24
Of public money, how authorized	3	35
Comptroller, Treasurer, duties of, relating to	6	2-3
Ex post facto laws not to be made	17	.....
Expulsion of Senators or Delegates	3	19
Facts, where to be tried	20	.....
Fees, not to be levied without consent of Legislature	14	.....
Not to be received by Judges	33	.....
Of Clerks and Registers of Wills	3	45
Of State's Attorney	5	9
Not to be received by Treasurer or Comptroller	6	1
Fees of Commissioner of Land Office	7	4
Over three thousand dollars to be paid to Treasurer; exceptions	15	2
Females—(See Women).		

	Art.	Sec.
Fines may be imposed for the benefit of the community	15	.....
Excessive, not to be imposed	25	.....
May be remitted by the Governor	2	20
Foreign powers, presents to officers from, prohibited	35	.....
Forfeiture of estate; conviction not to work	27	.....
Forms of government; people may alter	1	.....
Foundation of government	1	.....
Franchise, elective	1	1–2
Free public schools to be established	8	1
General Assembly—(See Legislature).		
Gifts, when prohibited from foreign powers	35	.....
God, belief in requisite for witness; jurors	36, 37, 39	.....
Gospel, ministers of; grants, devises, &c., to, when prohibited	38	.....
Governor, oath of	1	6
Term of office	2	1
When to enter office	2	3
Mode of election and returns	2	2–3
Case of tie	2	4
Qualifications	2	5
Vacancy, how to be filled	2	6, 7
To be commander-in-chief	2	8
To execute laws	2	9
To appoint all officers	2	10
Time of appointments	2	11, 12, 13, 14
To remove officers	2	15
To convene the Legislature, when	2	16
Veto power	2	17
To examine Treasury accounts	2	18
Message to the General Assembly	2	19-22
Pardoning power	2	20
Residence and salary	2	21
To appoint Secretary of State	2	22
To arrange representation in House of Delegates	3	5
To issue warrants of election for Senator or Delegate; when	3	13
Proclamation to convene Legislature	3	14
To sign bills	3	30
May recommend releasing debts	3	33
Contingent fund	3	32
To remove Judges; when	4	4
To appoint Judges to fill vacancies	4	4
Returns of elections to be certified to	4	11
To order new election in case of tie	4, 15	12, 4
To sign public grants	4	13
To designate Chief Justice of Court of Appeals	4	14
To appoint Justice of the Peace	4	42
To appoint Justices of the Peace to fill vacancies	4	43
To appoint Sheriffs, to fill vacancies, &c	4	44
To appoint Attorney-General to fill vacancy	5	5
To appoint Treasurer and Comptroller to fill vacancies	6	1
To appoint Adjutant General	9	2
To declare office of defaulters vacant	15	1
Government, origin, foundation, &c	1–7	.....
Right to reform	6	.....
Separation of departments	8	.....
Seat of	11	.....
Support of	15	.....
Government, militia defence of	28	.....
Seat of may be temporarily changed by Governor; when	2	16
Governor to reside at seat of	2	21
Laws to be passed to execute powers of	3	56
Grand Inquest	3	24
Grants under charter of Charles the First	5	.....
Of money by the Legislature	3	32
Of charters for banks	3	39
Of land from United States	3	46
Form of	4	13
Gratitude to Almighty God	1	.....
Great Seal, Acts of Assembly to be sealed with	3	30
Grievances, petition against	3	24
Habeas corpus not to be suspended	3	55
House Rule	11	1–7
Honors hereditary, not to be granted	42	.....
House of Delegates—(See Legislature).		

	Art.	Sec.
Husband and wife; property of wife to be protected from debts of her husband	3	43
Impeachment of Governor	2	7
House of Delegates to have sole power of	3	26
To be tried by Senate	3	26
Imprisonment for debt, prohibited	3	38
Incompetency, removal for, of Governor	2	15
Of Judges	4	4
Indictment, party accused to have copy of	21	.....
Conclusion of	4	13
Individuals, credit of State not to be loaned to	3	34
Inquest, grand—(See grand inquest).		
Interest	3	5
Internal improvements, State not to be involved in	3	34
Counties to aid; when	3	54
Internal, police regulation of; people to have sole right of	4	.....
Jail, House of Delegates may commit to	3	24
Joint Standing Committee of Senate and House of Delegates	3	24
Journals, each House to keep	3	6
Judges, bound by United States Constitution	2	.....
Separation of departments of the government	8	.....
Oath of	1	6
Independency of; removal; no perquisites	33	.....
Qualifications of	4	2
Elections of	4	3
Term of office	4	3
Retiring for inability	4	3
Removal for incompetency	4	4
Vacancies	4	5
Conservators of the peace	4	6
Disqualifications	4	7
Trial without jury by	4	8
Removal of cases by	4	8
To appoint officers of Courts	4	9
To investigate expenses of Courts	4	9
To make rules for Clerks	4	10
Election returns of	4	11
Case of tie, new election	4	12
Of Court of Appeals	4	14
Quorum	4	15
Judge who decided case below not to sit	4	15
Opinions to be filed within three months	4	15
To hear cases at first term	4	15
To designate cases to be reported	4	16
To appoint clerk in case of vacancy	4	17
To make rules about records, practice, costs, fees and equity cases	4	18
Of Circuit Courts	4	19
Their jurisdiction	4	20
Chief and two associates for each circuit	4	21
Terms of Circuit Courts	4	21
One Judge may sit	4	21
Points to be heard in banc	4	22
Rights of appeal preserved	4	22
Opinions to be filed in two months	4	23
Salaries	4	24
To appoint clerks to fill vacancies	4	25
To approve Deputy Clerks	4	26
Of Courts in Baltimore, names of Courts	4	27
Jurisdiction of	4	28, 29, 30
Supreme Bench of Baltimore	4	31
Salaries	4	31
Additional Salaries	4	31-A
Assignment of, in Baltimore	4	32
Make rules for Supreme Bench	4	33
Right of appeal preserved	4	33
Chief Judge of Supreme Bench to test writs	4	34
Judges' quorum, three Judges	4	35
Cases pending to be proceeded with	4	36
Of Supreme Bench to appoint Clerks to fill vacancies	4	37
Another Court in Baltimore	4	39
Of Orphans' Court	4	40
Of Orphans' Court to appoint Register of Wills in case of vacancy	4	41
Of Criminal Courts to decide on elections of State's Attorneys	5	8

	Art.	Sec.
Judges to fill vacancies in office of State's Attorneys	5	11
Jury in criminal cases to be judges of law and facts	15	5
Judiciary department	4	1-45
Jury, trial by, people to be entitled to	5	.....
Justices of the Peace, eligible as Senator or Delegate	3	11
Appointment, tenure, removal; vacancy	4	42
Labor and agriculture	10	1-7
Land not to be given to religious uses	38	.....
Land office, Commissioner of	7	4, 5
Larceny, party convicted of, disfranchised	1	2
Laws of United States, supreme	1	.....
Of England, what, in force	5	.....
Suspension of	9	.....
Preservation of	12	.....
Sanguinary, to be avoided	16	.....
Retrospective criminal, unjust	17	.....
Of attainder, not to be passed	18	.....
Imprisonment of freemen	23	.....
For quartering soldiers	31	.....
Martial	32	.....
Holding two offices, not to be passed for	35	.....
Oath of office, religious test not to be required	37	.....
Against illegal voting	1	3, 4
To be approved by Governor	3	30
To be enforced by Governor	2	9
Recommendations of Governor	2	19
Style of	3	29
Mode of enactment	3	29
Special and local	3	33
Amendments of	3	29
Laws, statements about public money to be published with	3	32
When to take effect	3	31
Mode of attesting and recording	3	30
To protect wife's property from husband's debts	3	43
Relating to exemption from execution	3	44
Relating to registration of voters	1	5
To regulate Clerks' and Registers' fees	3	45
Relating to master and slave	3	37
Granting charters to banks	3	39
None to be passed to take private property for public relating to corporations	3	48
Use without compensation	3	46
Relating to contested elections	3	47
For regulation of elections	3	49
Against bribery of officials	3	50
Suspending habeas corpus prohibited	3	55
For executing vested powers	3	56
Relating to the legal rate of interest	3	57
For taxation of foreign corporations	3	58
Legislative department	3	1-59
Legislature, trustees of the public	6	.....
Oath of members of	1	6
Right of the people to participate in	7	.....
Alone to suspend laws	9	.....
Freedom of speech in	10	.....
Annapolis to be the place of meeting	11	.....
To be frequently convened	12	.....
Right to petition to	13	.....
Taxes not to be levied, except by	14	.....
Alone to raise standing armies	29	.....
What devises void, without leave of	38	.....
General duties of	43	.....
To pass laws against illegal voting	1	4
To pass registration laws	1	5
To elect Governor; when	2	4-6
Consent to Governor's commanding militia in person necessary	2	8
Extra sessions of	2	16
May pass laws over veto of Governor	2	17
Recommendations from Governor to	2	19
Governor to report to, reasons for pardon	2	20
To consist of two branches	3	1
Election and classification of Senators	3	2
Appointment of Delegates	3	3, 4, 5

	Art.	Sec.
Election of Delegates	3	6, 7
Classification of Senators	3	8
Qualification of members	3	9
Persons ineligible to	3	10, 11, 12
Vacancies, how to be filled	3	13
Time of meeting	3	14
Time of adjournment	3	15
Compensation of members of	3	15
What books not to be purchased by, for use of members	3	16
Disqualified to hold other offices	3	17
Freedom of debate	3	18
Powers of each House	3	19
Quorum	3	20
Sessions to be open	3	21
Journals to be published	3	22
Imprisonment of disorderly persons	3	23
Powers of House, as grand inquest	3	24
Special adjournments	3	25
Impeachments	3	26
Either House may originate bills	3	27
Passage of bills	3	28
Style of laws and mode of enactment	3	29
Mode of attesting laws	3	30
When laws to take effect	3	31
Appropriations of money to be made by law	3	32
Contingent fund of Governor	3	32
Statement of use of public money to be published	3	32
Divorces not to be granted by	3	33
Local and special laws, what not to be passed	3	33
Debts, what not to be contracted	3	34
Credit of State not to be granted, when	3	34
Proceeds of internal improvement companies and State tax, to be used to pay public debt	3	34
May borrow fifty thousand dollars without laying tax, when	3	34
May contract debts for defence of the State	3	34
No extra compensation to be allowed to	3	35
No lottery grant to be authorized by	3	36
Payment for slaves prohibited	3	37
Imprisonment for debt prohibited	3	38
Restrictions upon power to grant bank charters	3	39
No law to be passed for the taking of private property without compensation	3	40
Purity of elections	3	42
Wife's property to be protected from husband's debts	3	43
Exemption laws	3	44
Uniform system of charges by Clerks and Registers of Wills	3	45
May receive land from United States	3	46
Contested elections, may provide for	3	47
Regulation of elections by law	3	49
Bribery of officials to pass laws relating to	3	50
Taxation of personal property	3	51
Appropriations for private claims	3	52
Witness not incompetent on account of race or color	3	53
Habeas corpus not to be suspended by	3	55
To pass laws to execute vested powers	3	56
Rate of interest may be fixed by	3	57
Foreign corporations to be taxed	3	58
Address of, to remove Judges	4	4
To provide compensation for Court officers	4	9
May prescribe sessions of Court of Appeals	4	14
May provide Judge of Supreme Court in Baltimore	4	39
To fix compensation of Judges of Orphans' Courts	4	40
Coroners, Ellsors and Notaries, appointment and duties may be regulated by	4	45
Reports of Comptroller and Treasurer to	6	2-4
Amendments to Constitution by, how made	14	1
Librarian, State	7	3
Lotteries, prohibited	3	36
Lunatics not to be entitled to vote	1	2
Majority of each House to be a quorum	3	20
Of each House required to pass bills	3	28

	Art.	Sec.
Of House of Delegates to concur in impeachments	3	26
Manufactures to be encouraged	43	.....
Marines subject to martial law	32	.....
Martial law, who only to be subject to	32	.....
Master, no payment to, for emancipated slaves	3	37
Mayor of Baltimore	11	1
Members of House of Delegates, how selected	3	6
Of Senate	3	7
Persons ineligible	3	9, 10, 11, 12
Compensation	3	15
Members of Congress not eligible to Legislature	3	10
Messages of Governor	2	19
Militia and military affairs	9	1-3
Mileage to members of Legislature	3	15
Military to be subject to civil power	30	.....
Militia to be organized	9	1
Ministers of Gospel, grants and gifts to, prohibited	38	.....
Ineligible to Legislature	3	11
Money, abuses in expenditures of	3	24
Not to be drawn from Treasury without appropriation	3	32
Publication of receipts and expenditures	3	32
Monopolies, odious	41	.....
Municipal corporations, how created	3	48
Naval force, Governor to be commander-in-chief of	2	8
Nobility, title of, prohibited	42	.....
Nolle prosequi, Governor may direct, when	2	20
Non compos, disqualified to vote	1	2
Non-resistance, doctrine of, absurd	6	.....
Notaries, appointment and powers of	4	45
Notice of application for pardon	2	20
Of election for Senator or Delegate	3	13
Oath, retrospective, not to be required	17	.....
Witness to be examined on	21	.....
Of officers	1	6
Of office, no religious test required	37	.....
Manner of administering	39	.....
Violation of oath of office	1	7
House of Delegates may inquire on of witnesses	3	24
Impeachments; Senators to be under oath	3	26
Office, Judges not to hold any otber	33	.....
Rotation of executive	34	.....
No person to hold two offices	35	.....
Oath of, how administered	37-39	.....
Women authorized to hold	15	10
Officer, disfranchisement of, for perjury	1	7
Bribery of	3	30
Form of oath	1	6
Military to be appointed by Governor	2	10
Persons rejected not to be appointed	2	11
Time of nomination	2	13
Term of office	2	13
Removals and suspensions	2	15
No extra compensation to be allowed to	3	35
Duelists ineligible	3	41
Public commission of	4	13
Returns of elections	4	11
New elections in cases of a tie	4	12
Militia	9	1
Compensation of officers not to exceed three thousand dollars; exceptions	15	1
Commencement of their term	15	9
Before whom to qualify	15	10
Orphans' Courts	4	40
Outlawry, prohibited	23	.....
Pains and penalties, cruel and unusual, prohibited	16	.....
Pardons by the Governor	1, 2	2, 20
Penalties, unusual, not to be inflicted	16	.....
For bribery of voters	1	3
For perjury of officers	1	7
For disorderly conduct of members of Legislature	3	19
For non-attendance of members of Legislature	3	20
Pension Commissioner abolished	3	59
Perjury of officers	1	7
Perquisites, Judges to have none	33	.....
Petition, right of, to be carefully preserved	13	.....

	Art.	Sec.
Police, internal, State to have exclusive control of	4	.....
Poll-tax not to be levied	15	.....
Powers of people reserved	3	.....
Legislative, executive and judicial, to be separate	8	.....
Power, military, to be subject to civil	30	.....
Long continuance in, dangerous	34	.....
Executive, vested in Governor	2	1
Veto of Governor	2	17
Pardoning	2	20
Judicial, in what Courts vested	4	1
President of Senate to be Governor, when	2	7
Compensation of	3	15
Press, freedom of, to be inviolably preserved	40	.....
Printing, public, cost of	3	.....
Publication of journals of Legislature	3	.....
Of laws	3	30
Of statement about public moneys	3	32
Of decisions of Court of Appeals	4	16
Of Treasurer's report	6	4
Public debt	3, 6	34, 2, 3
Public schools	8	1
Public Works, Board of	12	1
Punishments, cruel and unusual, not to be inflicted	16, 25	.....
Witnesses' and jurors' belief in future	36	.....
Quadrennial elections	17	1-13
Quartering of soldiers in time of peace—of war	31	.....
Quorum of Senate and House of Delegates	3	20
Race or color, no incompetency as witness by reason of	3	53
Railroads, State's stock in, how represented	12	2, 3
Reading of bills on three different days	3	27
Recommendations of Governor	2	20
Receipts and expenditures, statement to be published with laws	3	32
Records of Secretary of State	2	23
Record of yeas and nays to be kept	3	22
House of Delegates may call for	3	24
Of laws of the State	3	30
Refusal of officer to take oath	1	7
Registers of Wills, charges of	3	45
Election tenure of; vacancy in office of	4	41
Rejected nominee, Governor not to appoint	2	12
Religion	36, 37, 38, 39	.....
Removal of cases	4	8
Representation in General Assembly	3	3, 4, 5
Reprieve by Governor	2	20
Rotation in executive office	34	.....
St. Mary's county, appropriation for	3	34
Schools, public, to be established	8	1
Seal, great, to be affixed to laws	3	30
Search warrants	26	.....
Seat of government to be at Annapolis	11	.....
Becoming unsafe, Governor may convene Legislature elsewhere	2	16
Secretary of State	2	2, 22, 23
Sects alike to be protected	36-38	.....
Senate, consent of, to appointments by Governor		
May be convened alone	2	16
Election of	2	2, 7
Classification	3	8
Qualifications	3	9, 10, 11, 12
Compensation	3	15
Disqualified to hold other office	4	17
Members of, not liable for words in debate	3	18
To keep journal of proceedings	3	22
Special adjournment	3	25
Ineligibility of defaulters and duelists	3	12, 41
Impeachments, to try	3	26
Consent of, to designation of Chief Judge of Court of Appeals	4	14
Session, extra, of Legislature, may be called by Governor	2	16
Of Legislature, regular	3	14
Of Legislature to be open	3	21
Of Legislature, special adjournment	3	25
Sheriffs	4	44
Sinking fund	6	3
Slavery abolished	24	.....
Speaker of House of Delegates	2, 3	2, 3, 13, 15

	Art.	Sec.
Speech, freedom of	10, 40	.....
State, limitations upon use of credit of	3	34
State's Attorneys	5	7–12
State Librarian	7	3
State Treasurer	6	1, 3, 4
Statutes of England, what in force	5	.....
Stockholders of banks liable for its debts	3	39
Style of Legislature	3	1
Of laws	3	29
Of commissions, writs, indictments, &c.	4	13
Of Circuit Courts	4	20
Suffrage, right of	1	1
Superior Court of Baltimore City	4	27, 28, 36
Supreme Bench of Baltimore City	4	27, 31, 35
Surveyors; election; duties; compensation	7	2
Suspension of laws	9	.....
Of officers by Governor	2	15
Susquehanna and Tide Water Canal	12	3
Taxes to be levied only by consent of Legislature	14	.....
Rule as to levying of	15	.....
Time for payment not to be extended by local or special laws	3	33
To be provided for when debt is contracted	3	31
Test, religious, none to be required	37	.....
Tie in election of Governor	2	4
In election of Senators and Delegates	3	13
New election, provision for cases of	15	4
Titles of nobility not to be granted	42	.....
Of laws, what to contain	3	29
Tobacco Inspectors	2	13
Tolls on Chesapeake and Ohio Canal	12	2
Supervision of, by State directors	12	2
Treaties of U. S. supreme law	2	.....
Treason, no attainder for	18	.....
Treasurer, examination of books of by Governor	2	18
Election and duties of	6	1, 3, 4
Trials by jury	15	6
Of facts where they arise	20	.....
Disqualification of Judges from affinity or consanguinity	4	7
Removal of	4	8
Unanimity in jury	21	.....
United States, grants from	3	46
Constitution of, supreme law	2	.....
Powers not delegated to reserved	3	.....
Judges not to hold office under	33	.....
Presents from to officers forbidden	35	.....
Constitution of, applies in war and peace	44	.....
Veto power of Governor	2	17
Volunteer militia organizations Legislature to promote by law	9	1
Voters qualifications of	1	1, 2
Registration of	1	5
Voting elective franchise determined	1	1
Bribery prohibited	1	3
Illegal to be punished	1	3
Disqualifications	1	2, 3
Warrants, search	26	.....
Washington Branch Railroad	12	3
Wife, property to be protected from debts of husband	3	43
Wills, Registers of, charges of	3	45
Election; tenure	4	41
Witnesses, no incompetency for religious belief	36	.....
Nor for race or color	3	53
Women authorized to hold office	15	10
Words spoken in debate in General Assembly, no legal liability for	3	18
Works of internal improvement, no State aid to be given to	3	34
Worship, religious, to be free	36	.....
Wreck Master	7	6
Writs, how to run and be tested	4	13
Yeas and nays, when to be taken and recorded in Legislature	3	22, 28

CONSTITUTION OF MARYLAND

ADOPTED BY THE CONVENTION

WHICH ASSEMBLED AT THE CITY OF ANNAPOLIS ON THE EIGHTH DAY OF MAY, EIGHTEEN HUNDRED AND SIXTY-SEVEN, AND ADJOURNED ON THE SEVENTEENTH DAY OF AUGUST, EIGHTEEN HUNDRED AND SIXTY-SEVEN, AND RATIFIED BY THE PEOPLE ON THE EIGHTEENTH DAY OF SEPTEMBER, EIGHTEEN HUNDRED AND SIXTY-SEVEN, WITH AMENDMENTS TO AND INCLUDING NINETEEN HUNDRED AND THIRTY-ONE.

DECLARATION OF RIGHTS

We, the people of the State of Maryland, grateful to Almighty God for our civil and religious liberty, and taking into our serious consideration the best means of establishing a good Constitution in this State for the sure foundation and more permanent security thereof, declare:

Article 1. That all Government of right originates from the People, is founded in compact only, and instituted solely for the good of the whole; and they have, at all times, the inalienable right to alter, reform or abolish their form of Government in such manner as they may deem expedient.

Art. 2. The Constitution of the United States, and the Laws made or which shall be made in pursuance thereof, and all Treaties made, or which shall be made, under the authority of the United States, are and shall be the Supreme Law of the State; and the Judges of this State, and all the People of this State, are, and shall be bound thereby, anything in the Constitution or Law of this State to the contrary notwithstanding.

Art. 3. The powers not delegated to the United States by the Constitution thereof, nor prohibited by it to the States, are reserved to the States respectively, or to the People thereof.

Art. 4. That the People of this State have the sole and exclusive right of regulating the internal government and police thereof as a free, sovereign and independent State.

Art. 5. That the inhabitants of Maryland are entitled to the Common Law of England, and the trial by Jury, according to the course of that law, and to the benefit of such of the English statutes as existed on the Fourth day

of July, seventeen hundred and seventy-six; and which, by experience, have been found applicable to their local and other circumstances, and have been introduced, used and practiced by the Courts of Law or Equity; and also of all Acts of Assembly in force on the first day of June, eighteen hundred and sixty-seven; except such as may have since expired, or may be inconsistent with the provisions of this Constitution; subject, nevertheless, to the revision of, and amendment or repeal by, the Legislature of this State. And the Inhabitants of Maryland are also entitled to all property derived to them from or under the Charter granted by His Majesty, Charles the First, to Cæcilius Calvert, Baron of Baltimore.

Art. 6. That all persons invested with the Legislative or Executive powers of Government are Trustees of the Public, and as such, accountable for their conduct: Wherefore, whenever the ends of Government are perverted, and public liberty manifestly endangered, and all other means of redress are ineffectual, the People may, and of right ought to reform the old, or establish a new Government, the doctrine of nonresistance against arbitrary power and oppression is absurd, slavish and destructive of the good and happiness of mankind.

Art. 7. That the right of the People to participate in the Legislature is the best security of liberty and the foundation of all free Government; for this purpose elections ought to be free and frequent, and every white* male** citizen having the qualifications prescribed by the Constitution, ought to have the right of suffrage.

Art. 8. That the Legislative, Executive and Judicial powers of Government ought to be forever separate and distinct from each other: and no person exercising the functions of one of said Departments shall assume or discharge the duties of any other.

Art. 9. That no power of suspending Laws or the execution of Laws, unless by, or derived from the Legislature, ought to be exercised, or allowed.

Art. 10. That freedom of speech and debate, or proceedings in the Legislature, ought not to be impeached in any Court of Judicature.

Art 11. That Annapolis be the place of meeting of the Legislature; and the Legislature ought not to be convened, or held at any other place but from evident necessity.

---

* The word "white" omitted under the 15th Amendment to the Constitution of the United States.

** The word "male" became inoperative under the 19th Amendment to the Constitution of the United States.

Art. 12. That for redress of grievances, and for amending, strengthening, and for preserving the laws, the Legislature ought to be frequently convened.

Art. 13. That every man hath a right to petition the Legislature for the redress of grievances in a peaceful and orderly manner.

Art. 14. That no aid, charge, tax, burthen or fees ought to be rated, or levied, under any pretense, without the consent of the Legislature.

*Art. 15. That the levying of taxes by the poll is grievous and oppressive and ought to be prohibited; that paupers ought not to be assessed for the support of the government; that the General Assembly shall, by uniform rules, provide for separate assessment of land and classification and sub-classifications of improvements on land and personal property, as it may deem proper; and all taxes thereafter provided to be levied by the State for the support of the general State Government, and by the counties and by the City of Baltimore for their respective purposes, shall be uniform as to land within the taxing district, and uniform within the class or sub-class of improvements on land and personal property which the respective taxing powers may have directed to be subjected to the tax levy; yet fines, duties or taxes may properly and justly be imposed, or laid with a political view for the good government and benefit of the community.

Art. 16. That sanguinary Laws ought to be avoided as far as it is consistent with the safety of the State; and no Law to inflict cruel and unusual pains and penalties ought to be made in any case, or at any time, hereafter.

Art. 17. That retrospective Laws, punishing acts committed before the existence of such Laws, and by them only declared criminal are oppressive, unjust and incompatible with liberty; wherefore, no *ex post facto* Law ought to be made; nor any retrospective oath or restriction be imposed or required.

Art. 18. That no Law to attaint particular persons of treason or felony, ought to be made in any case, or at any time, hereafter.

Art. 19. That every man, for any injury done to him in his person or property ought to have remedy by the course of the Law of the Land, and ought to have justice and right, freely without sale. fully without any denial, and speedily without delay, according to Law of the Land.

---

* Thus amended by Chapter 390, 1914. Ratified November 2, 1915.

Art. 20. That the trial of facts, where they arise, is one of the greatest securities of the lives, liberties and estate of the People.

Art. 21. That in all criminal prosecutions, every man hath a right to be informed of the accusation against him; to have a copy of the Indictment, or Charge in due time (if required) to prepare for his defence; to be allowed counsel; to be confronted with the witnesses against him; to have process for his witnesses; to examine the witnesses for and against him on oath; and to a speedy trial by an impartial jury, without whose unanimous consent he ought not to be found guilty.

Art. 22. That no man ought to be compelled to give evidence against himself in a criminal case.

Art. 23. That no man ought to be taken or imprisoned or disseized of his frechold, liberties or privileges, or outlawed, or exiled, or in any manner destroyed, or deprived of his life, liberty or property, but by the judgment of his peers, or by the Law of the Land.

Art. 24. That slavery shall not be re-established in this State; but, having been abolished, under the policy and authority of the United States compensation, in consideration thereof, is due from the United States.

Art. 25. That excessive bail ought not to be required, nor excessive fines imposed, nor cruel or unusual punishment inflicted by the Courts of Law.

Art. 26. That all warrants, without oath or affirmation, to search suspected places, or to seize any person or property, are grievous and oppressive; and all general warrants to search suspected places, or to apprehend suspected persons, without naming or describing the place, or the person in special, are illegal, and ought not to be granted.

Art. 27. That no conviction shall work corruption of blood or forfeiture of estate.

Art. 28. That a well regulated Militia is the proper and natural defence of a free government.

Art. 29. That Standing Armies are dangerous to liberty, and ought not to be raised, or kept up, without the consent of the Legislature.

Art. 30. That in all cases, and at all times, the military ought to be under strict subordination to, and control of, the civil power.

Art. 31. That no soldier shall, in time of peace, be quartered in any house, without the consent of the owner, nor in time of war, except in the manner prescribed by Law.

Art. 32. That no person except regular soldiers, marines, and mariners in the service of this State, or militia, when in actual service, ought, in any case, to be subject to, or punishable by Martial Law.

Art. 33. That the independency and uprightness of Judges are essential to the impartial administration of Justice, and a great security to the rights and liberties of the People; wherefore, the Judges shall not be removed, except in the manner, and for the causes, provided in this Constitution. No Judge shall hold any other office, civil military or political trust, or employment of any kind whatsoever, under the Constitution or Laws of this State, or of the United States, or any of them; or receive fees, or perquisites of any kind, for the discharge of his official duties.

Art. 34. That a long continuance in the Executive Departments of power or trust is dangerous to liberty; a rotation, therefore, in those Departments is one of the best securities of permanent freedom.

Art. 35. That no person shall hold, at the same time more than one office of profit, created by the Constitution or Laws of this State; nor shall any person in public trust receive any present from any foreign Prince or States, or from the United States, or any of them, without the approbation of this State.

Art. 36. That as it is the duty of every man to worship God in such manner as he thinks most acceptable to Him, all persons are equally entitled to protection in their religious liberty; wherefore, no person ought, by any law to be molested in his person or estate, on account of his religious persuasion or profession, or for his religious practice, unless, under the color of religion, he shall disturb the good order, peace or safety of the State, or shall infringe the laws of morality, or injure others in their natural, civil or religious rights; nor ought any person to be compelled to maintain any place of worship or any ministry; nor shall any person, otherwise competent, be deemed incompetent as a witness, or juror, on account of his religious belief; provided, he believes in the existence of God, and that under His dispensation such person will be held morally accountable for his acts, and be rewarded or punished therefor in this world or the world to come.

Art. 37. That no religious test ought ever to be required as a qualification for any office of profit or trust in this State, other than a declaration of belief in the existence of God; nor shall the legislature prescribe any other oath of office than the oath prescribed by this Constitution.

Art. 38. That every gift, sale or devise of land to any Minister, Public Teacher or Preacher of the Gospel, as such, or to any Religious Sect, Order or Denomination, or to, or for the support, use or benefit of, or in trust for, any Minister, Public Teacher or Preacher of the Gospel, as such, or any Religious Sect, Order or Denomination; and every gift or sale of goods, chattels, to go in succession, or to take place after the death of the Seller or Donor, to or for such support, use or benefit; and also every devise of goods or chattels to or for the support, use or benefit of any Minister, Public Teacher or Preacher of the Gospel, as such, or any Religious Sect, Order or Denomination, without the prior or subsequent sanction of the Legislature, shall be void; except always, any sale, gift, lease or devise of any quantity of land, not exceeding five acres, for a church, meeting-house, or other house of worship, or parsonage, or for a burying-ground, which shall be improved, enjoyed or used only for such purpose; or such sale, gift, lease or devise shall be void.

Art. 39. That the manner of administering the oath or affirmation to any person ought to be such as those of the religious persuasion, profession, or denomination, of which he is a member, generally esteem the most effectual confirmation by the attestation of the Divine Being.

Art. 40. That the liberty of the press ought to be inviolably preserved; that every citizen of the State ought to be allowed to speak, write and publish his sentiments on all subjects, being responsible for the abuse of that privilege.

Art. 41. That monopolies are odious, contrary to the spirit of a free government and the principles of commerce, and ought not to be suffered.

Art. 42. That no title or hereditary honors ought to be granted in this State.

Art. 43. That the Legislature ought to encourage the diffusion of knowledge and virtue, the extension of a judicious system of general education, the promotion of literature, the arts, sciences, agriculture, commerce and manufactures, and the general amelioration of the condition of the people.

Art. 44. That the provisions of the Constitution of the United States, and of this State, apply as well in time of war as in time of peace; and any departure therefrom, or violation thereof, under the plea of necessity, or any other plea, is subversive of good government and tends to anarchy and despotism.

Art. 45. This enumeration of Rights shall not be construed to impair or deny others retained by the People.

CONSTITUTION

ARTICLE I.

ELECTIVE FRANCHISE.

SECTION 1. All elections shall be by ballot; and every white* male** citizen of the United States, of the age of twenty-one years, or upwards, who has been a resident of the State for one year, and of the Legislative District of Baltimore city, or of the county, in which he may offer to vote, for six months next preceding the election, shall be entitled to vote, in the ward or election district in which he resides, at all elections hereafter to be held in this State; and in case any county or city shall be so divided as to form portions of different electoral districts, for the election of Representatives in Congress, Senators, Delegates, or other Officers, then to entitle a person to vote for such officer, he must have been a resident of that part of the county, or part of the county, or city, which shall form a part of the electoral district, in which he offers to vote, for six months next preceding the election; but a person, who shall have acquired a residence in such county or city, entitling him to vote at any such election, shall be entitled to vote in the election district from which he removed, until he shall have acquired a residence in the part of the county or city to which he has removed.

†SECTION 1A. The General Assembly of Maryland shall have power to provide suitable enactment for voting by qualified voters of the State of Maryland who are absent and engaged in the military or naval service of the United States at the time of any election from the ward or election district in which they are entitled to vote. and for the manner in which and the time and place at which such absent voters may vote, and for the canvass and return of their votes.

SEC. 2. No person above the age of twenty-one years, convicted of larceny or other infamous crime. unless pardoned by the Governor, shall ever thereafter. be entitled to vote at any election in this State; and no person under

* The word "white" became inoperative under the 15th Amendment to the Constitution of the United States.

** The word "male" became inoperative under the 19th Amendment to the Constitution of the United States.

† Thus amended by Ch. 20, Acts of 1918, ratified by the people November 5, 1918.

guardianship, as a lunatic, or as a person *non compos mentis,* shall be entitled to vote.

SEC. 3. If any person shall give, or offer to give, directly or indirectly, any bribe, present or reward, or any promise, or any security, for the payment or delivery of money, or any other thing, to induce any voter to refrain from casting his vote, or to prevent him in any way from voting, or to procure a vote for any candidate or person proposed, or voted for as an elector of President and Vice-President of the United States, or Representative in Congress or for any office of profit or trust, created by the Constitution or Laws of this State, or by the Ordinances, or authority of the Mayor and City Council of Baltimore, the person giving, or offering to give and the person receiving the same, and any person who gives or causes to be given, an illegal vote, knowing it to be such, at any election be hereafter held in this State, shall, on conviction in a Court of Law, in addition to the penalties now or herafter to be imposed by law, be forever disqualified to hold any office of profit or trust, or to vote at any election thereafter.

But the General Assembly may, in its discretion, remove the above penalty and all other penalties upon the vote seller so as to place the penalties for the purchase of votes on the vote buyer alone.*

SEC. 4. It shall be the duty of the General Assembly to pass Laws to punish, with fine and imprisonment, any person who shall remove into any election district or precinct of any ward of the city of Baltimore, not for the purpose of acquiring a *bona fide* residence therein, but for the purpose of voting at an approaching election, or who shall vote in any election district or ward in which he does not reside (except in the case provided for in this Article), or shall, at the same election, vote in more than one election district, or precinct, or shall vote, or offer to vote, in any name not his own, or in place of any other person of the same name, or shall vote in any county in which he does not reside.

SEC. 5. The General Assembly shall provide by law for a uniform Registration of the names of all the voters in this State who possesses the qualifications prescribed in this Article, which Registration shall be conclusive evidence to the Judges of election of the right of every person thus registered to vote at any election thereafter held in this State; but no person shall vote in any election Federal, or State, hereafter to be held in this State, or at any municipal election in the city of Baltimore, unless his name appears in

* Thus amended by Chapter 602, Acts of 1912, ratified by the people November 4, 1913.

the list of registered voters: and until the General Assembly shall hereafter pass an Act for the Registration of the names of voters, the law in force on the first day of June, in the year eighteen hundred and sixty-seven, in reference thereto, shall be continued in force, except so far as it may be inconsistent with the provisions of this Constitution; and the registry of voters, made in pursuance thereof, may be corrected, as provided in said law; but the names of all persons shall be added to the list of qualified voters by the officers of Registration, who have the qualifications prescribed in the first section of this Article, and who are not disqualified under the provisions of the second and third sections thereof.

SEC. 6. Every person elected or appointed to any office of profit or trust, under this Constitution, or under the laws, made pursuant thereto, shall, before he enters upon the duties of such office, take and subscribe the following oath or affirmation: I, ———, do swear, (or affirm, as the case may be) that I will support the Constitution of the United States; and that I will be faithful and bear true allegiance to the State of Maryland, and support the Constitution and Laws thereof; and that I will, to the best of my skill and judgment, diligently and faithfully, without partiality or prejudice execute the office of ———, according to the Constitution and Laws of this State, (and if a Governor, Senator, Member of the House of Delegates, or Judge), that I will not, directly or indirectly, receive the profits or any part of the profits of any other office during the term of my acting as———.

SEC. 7. Every person hereafter elected or appointed to office in this State, who shall refuse or neglect to take the oath or affirmation of office provided for in the sixth section of this Article, shall be considered as having refused to accept the said office; and a new election or appointment shall be made; as in case of refusal to accept, or resignation of any office; and any person violating said oath shall, on conviction thereof, in a Court of Law, in addition to the penalties now or hereafter to be imposed by law, be thereafter incapable of holding any office of profit or trust in this State.

ARTICLE II.

EXECUTIVE DEPARTMENT.

SECTION 1. The executive power of the State will be vested in a Governor. whose term of office shall commence on the second Wednesday of January next ensuing his elec-

tion, and continue for four years, and until his successor shall have qualified: but the Governor chosen at the first election under this Constitution shall not enter upon the discharge of the duties of the office until the expiration of the term for which the present incumbent was elected; unless the said office shall become vacant by death, resignation, removal from the State, or other disqualification of the said incumbent.

SEC. 2. An election for Governor, under this Constitution, shall be held on the Tuesday next after the first Monday of November, in the year eighteen hundred and sixty-seven, and on the same day and month in every fourth year thereafter, at the places for voting for delegates to the General Assembly;[1] and every person qualified to vote for Delegates shall be qualified and entitled to vote for Governor; the election to be held in the same manner as the election of Delegates, and the returns thereof under seal to be addressed to the Speaker of the House of Delegates, and enclosed and transmitted to the Secretary of State, and delivered to said Speaker, at the commencement of the session of the General Assembly next ensuing said election.

SEC. 3. The Speaker of the House of Delegates shall then open the said returns in the presence of both Houses; and the person having the highest number of votes, and being constitutionally eligible, shall be the Governor, and shall qualify, in the manner herein prescribed, on the second Wednesday of January next ensuing his election, or as soon thereafter as may be practicable.

SEC. 4. If two or more persons shall have the highest and an equal number of votes for Governor, one of them shall be chosen Governor by the Senate and House of Delegates, and all questions in relation to the eligibility of Governor, and to the returns of said election, and to the number and legality of voters therein given, shall be determined by the House of Delegates; and if the person or persons, having the highest number of votes, be ineligible, the Governor shall be chosen by the Senate and House of Delegates. Every election of Governor by the General Assembly shall be determined by a joint majority of the Senate and House of Delegates, and the vote shall be taken *viva voce.* But if two or more persons shall have the highest and an equal number of votes, then a second vote shall be taken, which shall be confined to the persons having an equal number; and if the vote shall again be equal, then the election of Governor shall be determined by lot between those who shall have the highest and an equal number on the first vote.

[1]This section amended by Article XVII, Sections 2 and 3.

SEC. 5. A person to be eligible to the office of Governor must have attained the age of thirty years, and must have been for ten years a citizen of the State of Maryland, and for five years next preceding his election a resident of the State, and, at the time of his election, a qualified voter therein.

SEC. 6. In the case of death or resignation of the Governor, or of his removal from the State, or other disqualification, the General Assembly, if in session, or if not, at their next session, shall elect some other qualified person to be Governor for the residue of the term for which the said Governor had been elected.

SEC. 7. In case of any vacancy in the office of Governor, during the recess of the Legislature, the President of the Senate shall discharge the duties of said office, until a Governor is elected, as herein provided for; and in case of the death or resignation of the said President, or of his removal from the State, or of his refusal to serve, then the duties of said office shall, in like manner, and for the same interval, devolve upon the Speaker of the House of Delegates. And the Legislature may provide by Law, for the impeachment of the Governor; and in case of his conviction, or his inability, may declare what person shall perform the Executive duties; and for any vacancy in said office not herein provided for, provision may be made by Law; and if such vacancy should occur without such provision being made, the Legislature shall be convened by the Secretary of State for the purpose of filling said vacancy.

SEC. 8. The Governor shall be the Commander-in-Chief of the land and naval forces of the State; and may call out the Militia to repel invasions, suppress insurrections, and enforce the execution of the Laws; but shall not take the command in person, without the consent of the Legislature.

SEC. 9. He shall take care that the Laws are faithfully executed.

SEC. 10. He shall nominate, and by and with the advice and consent of the Senate, appoint all civil and military officers of the State, whose appointment or election is not otherwise herein provided for; unless a different mode of appointment be prescribed by the law creating the office.

SEC. 11. In case of any vacancy during the recess of the Senate, in any office which the Governor has power to fill, he shall appoint some suitable person to said office, whose commission shall continue in force until the end of the next session of the Legislature, or until some other person is appointed to the same office, whichever shall first occur;

and the nomination of the person thus appointed during the recess, or of some other person in his place, shall be made to the Senate within thirty days after the next meeting of the Legislature.

SEC. 12. No person, after being rejected by the Senate, shall be again nominated for the same office at the same session, unless at the request of the Senate; or be appointed to the same office during the recess of the Legislature.

SEC. 13. All civil officers appointed by the Governor and Senate, shall be nominated to the Senate within fifty days from the commencement of each regular session of the Legislature; and their term of office, except in cases otherwise provided for in this Constitution, shall commence on the first Monday of May next ensuing their appointment, and continue for two years, (unless removed from office), and until their successors, respectively, qualify according to Law; but the term of office of the Inspectors of Tobacco shall commence on the first Monday of March next ensuing their appointment.

SEC. 14. If a vacancy shall occur during the session of the Senate, in any office which the Governor and Senate have the power to fill, the Governor shall nominate to the Senate, before its final adjournment, a proper person to fill said vacancy, unless such vacancy occurs within ten days before said final adojurnment.

SEC. 15. The Governor may suspend or arrest any military officer of the State for disobedience of orders or other military offense; and may remove him in pursuance of the sentence of a Court-Martial; and may remove for incompetency or misconduct, all civil officers who received appointment from the Executive for a term of years.

SEC. 16. The Governor shall convene the Legislature, or the Senate alone, on extraordinary occasions; and whenever from the presence of any enemy, or from any other cause, the Seat of Government shall become an unsafe place for the meeting of the Legislature, he may direct their sessions to be held at some other convenient place.

SEC. 17. To guard against hasty or partial legislation and encroachments of the Legislative Department, upon the co-ordinate, Executive and Judicial Departments, every Bill which shall have passed the House of Delegates, and the Senate shall, before it becomes a law, be presented to the Governor of the State; if he approves he shall sign it, but if not he shall return it with his objections to the House in which it originated, which House shall enter the objections at large on its Journal and proceed to reconsider the

Bill; if, after such reconsideration, three-fifths of the members elected to that House shall pass the Bill, it shall be sent with the objections to the other House, by which it shall likewise be reconsidered, and if it pass by three-fifths of the members elected to that House it shall become a law; but in all cases the votes of both Houses shall be determined by yeas and nays, and the names of the persons voting for and against the Bill shall be entered on the Journal of each House, respectively. If any bill shall not be returned by the Governor within six days (Sundays excepted), after it shall have been presented to him, the same shall be a law in like manner as if he signed it, unless the General Assembly shall, by adjournment, prevent its return, in which case it shall not be a law.

The Governor shall have power to disapprove of any item or items of any Bills making appropriations of money embracing distinct items, and the part or parts of the Bill approved shall be the law, and the item or items of appropriations disapproved shall be void unless repassed according to the rules or limitations prescribed for the passage of other Bills over the Executive veto.*

SEC. 18. It shall be the duty of the Governor, semi-annually (and oftener, if he deems it expedient) to examine under oath the Treasurer and Comptroller of the State on all matters pertaining to their respective offices, and inspect and review their bank and other account books.

SEC. 19. He shall, from time to time, inform the Legislature of the condition of the State, and recommend to their consideration such measures as he may judge necessary and expedient.

SEC. 20. He shall have power to grant reprieves and pardons, except in cases of impeachment, and in cases in which he is prohibited by other Articles of this Constitution; and to remit fines and forfeitures for offences against the State; but shall not remit the principal or interest of any debt due the State, except in cases of fines and forfeitures; and before granting a *nolle prosequi*, or pardon, he shall give notice, in one or more newspapers, of the application made for it, and of the day on or after which his decision will be given; and in every case in which he exercises this power, he shall report to either Branch of the Legislature, whenever required, the petitions, recommendations and reasons which influenced his decisions.

SEC. 21. The Governor shall reside at the seat of govern-

* Thus amended by Chapter 194, Acts of 1890, ratified by the people November 3, 1891.

ment, and receive for his services an annual salary of four thousand five hundred dollars.

SEC. 22. The Secretary of State shall be appointed by the Governor, by and with the advice and consent of the Senate, who shall continue in office, unless sooner removed by the Governor, till the end of the official term of the Governor from whom he received his appointment, and receive an annual salary of two thousand dollars, and shall reside at the seat of government; and the office of Private Secretary shall thenceforth cease.

SEC. 23. The Secretary of State shall carefully keep and preserve a record of all official acts and proceedings, which may at all times be inspected by a committee of either branch of the Legislature; and he shall perform such other duties as may be prescribed by law, or as may properly be long to his office, together with all clerical duty belonging to the Executive Department.

ARTICLE III.

LEGISLATIVE DEPARTMENT.

SECTION 1. The Legislature shall consist of two distinct branches—a Senate and a House of Delegates—and shall be styled the General Assembly of Maryland.

SEC. 2. The city of Baltimore shall be divided into six legistative districts, as near as may be, of equal population and of contiguous territory, and each of said legislative districts of Baltimore city, as they may from time to time be laid out, in accordance with the provisions hereof, and each county in the State shall be entitled to one Senator, who shall be elected by the qualified voters of the said legislative districts of Baltimore city and of the counties of the State, respectively, and shall serve for four years from the date of his election, subject to the classification of Senators hereafter provided for.*

SEC. 3. Until the taking and publishing of the next National Census, or until the enumeration of the population of this State, under the authority thereof, the several counties and the city of Baltimore, shall have a representation in the House of Delegates, as follows: Allegany County, five Delegates; Anne Arundel County, three Delegates; Baltimore County, six Delegates; each of the four Legislative Districts of the city of Baltimore, six Delegates; Calvert County, two Delegates; Caroline County, two Delegates; Carroll County, four Delegates; Cecil County, four Delegates; Charles Coun-

*Thus amended by Act of 1922, Chapter 7, ratified by the people at November election, 1922.

ty, two Delegates; Dorchester County, three Delegates; Frederick County, six Delegates; Harford County, four Delegates; Howard County, two Delegates; Kent County, two Delegates; Montgomery County, three Delegates; Prince George's County, three Delegates; Queen Anne's County, two Delegates; St. Mary's County, two Delegates; Somerset County, three Delegates; Talbot County, two Delegates; Washington County, five Delegates, and Worcester County, three Delegates†

SEC. 4. As soon as may be, after the taking and publishing of the next National Census of 1900, or after the enumeration of the population of this State, under the authority thereof, there shall be an apportionment of representation in the House of Delegates, to be made on the following basis, to wit: Each of the several counties of the State, having a population of eighteen thousand souls or less, shall be entitled to two Delegates; and every county having a population of over eighteen thousand and less than twenty-eight thousand souls, shall be entitled to three Delegates; and every county having a population of twenty-eight thousand and less than forty thousand souls, shall be entitled to four Delegates; and every county having a population of forty thousand and less than fifty-five thousand souls, shall be entitled to five Delegates; and every county having a population of fifty-five thousand souls and upwards, shall be entitled to six Delegates and no more; and each of the six Legislative Districts of the city of Baltimore shall be entitled to the number of Delegates to which the largest county shall or may be entitled under the aforegoing apportionment, and the General Assembly shall have the power to provide by law, from time to time, for altering and changing the boundaries of the existing Legislative Districts of the city of Baltimore, so as to make them as near as may be of equal population; but said district shall always consist of contiguous territory. In case the General Assembly, at the regular session of nineteen hundred and twenty-two, fails to fix the boundaries of the six legislative districts of the city of Baltimore, the Board of Supervisors of Elections of said city shall fix the boundaries of the six legislative districts, subject to the limitations contained herein, and shall give adequate notice of the same; and the

†Under the State Census of 1920 the allotment of representation of the several counties in the House of Delegates is as follows: Allegany County, six; Anne Arundel County, five; Baltimore County, six; Calvert County, two; Caroline County, three; Carroll County, four; Cecil County, three; Charles County, two; Dorchester County, three; Frederick County, five; Garrett County, three; Harford County, four; Howard County, two; Kent County, two; Montgomery County, four; Prince George's County, five; Queen Anne's County, two; Somerset County, three; St. Mary's County, two; Talbot County, three; Washington County, six; Wicomico County, four; Worcester County, three; and Baltimore City, twenty-four Delegates. Total, 106.

*Thus amended by Act of 1900, Chapter 432, ratified by the people at November election, 1901.

boundaries so fixed shall remain until altered or changed by the General Assembly.*

SEC. 5. Immediately after the taking and publishing of the next National Census, or after any State enumeration of population, as aforesaid, it shall be the duty of the Governor, then being, to arrange the representation in said House of Delegates in accordance with the apportionment herein provided for; and to declare, by Proclamation, the number of Delegates to which each county and the city of Baltimore may be entitled under such apportionment; and after every National Census taken thereafter, or after any State enumeration of population thereafter made it shall be the duty of the Governor, for the time being, to make similar adjustment of representation, and to declare the same by Proclamation, as aforesaid.

SEC. 6. The members of the House of Delegates shall be elected by the qualified voters of the counties, and the Legislative Districts of Baltimore city, respectively, to serve for two years from the day of their election.[1]

SEC. 7. The first election for Senators and Delegates shall take place on the Tuesday next after the first Monday in the month of November, eighteen hundred and sixty-seven; and the election for Delegates, and as nearly as practicable, for one-half of the Senators shall be held on the same day in every second year thereafter.[2]

SEC. 8. Immediately after the Senate shall have convened, after the first election, under this Constitution, the Senators shall be divided by lot into two classes, as nearly equal in number as may be. Senators of the first class shall go out of office at the expiration of two years, and Senators shall be elected on the Tuesday next after the first Monday in the month of November, eighteen hundred and sixty-nine, for the term of four years, to supply their places, so that, after the first election, one-half of the Senators may be chosen every second year. In case the number of Senators be hereafter increased, such classification of the additional Senators shall be made as to preserve, as nearly as may be, an equal number in each class.[3]

SEC. 9. No person shall be eligible as a Senator or Delegate who, at the time of his election, is not a citizen of the State of Maryland, and who has not resided therein for at least three years next preceding the day of his election, and the last year thereof, in the county, or in the Legislative District of Baltimore city, which he may be chosen to represent, in such county or Legislative District of said city shall have been so long established; and if not, then in the county or

*Thus amended by Act of 1922, Chapter 29, ratified by the people at November election, 1922.

[1] [2] [3] Amended by Article XVII, Sections 1 and 2.

city, from which, in whole or in part, the same may have been formed; nor shall any person be eligible as a Senator unless he shall have attained the age of twenty-five years, nor as a Delegate unless he shall have attained the age of twenty-one years, at the time of his election.

SEC. 10. No member of Congress, or person holding any civil or military office under the United States shall be eligible as a Senator or Delegate; and if any person shall, after his election as Senator or Delegate, be elected to Congress, or be appointed to any office, civil or military, under the Government of the United States, his acceptance thereof shall vacate his seat.

SEC. 11. No Minister or Preacher of the Gospel, or of any religious creed or denomination, and no person holding any civil office of profit or trust under this State, except Justices of the Peace, shall be eligible as Senator or Delegate.

SEC. 12. No collector, receiver or holder of public money shall be eligible as Senator or Delegate, or to any office of profit or trust under this State, until he shall have accounted for and paid into the Treasury all sums on the books thereof charged to and due by him.

SEC. 13. In case of death, disqualification, resignation, refusal to act, expulsion, or removal from the county or city for which he shall have been elected, of any person who shall have been chosen as a Delegate or Senator, or in case of a tie between two or more such qualified persons, the Governor shall appoint a person to fill such vacancy from a person whose name shall be submitted to him in writing by the State Central Committee of the political party with which the Delegate or Senator, so vacating, had been affiliated in the County or District from which he or she was elected, provided that the appointee shall be of the same political party as the person whose office is to be filled; and it shall be the duty of the Governor to make said appointment within fifteen days after the submission thereof to him. In the event there is no State Central Committee in the County or District from which said vacancy is to be filled, the Governor shall within fifteen days after the occurrence of such vacancy appoint a person who is otherwise properly qualified to hold the office of delegate or senator in such District or County. In every case when any person is so appointed by the Governor, his appointment shall be deemed to be for the unexpired term of the person whose office has become vacant.[1]

SEC. 14. The General Assembly shall meet on the first Wednesday of January, eighteen hundred and sixty-eight, and on the same day in every second year thereafter, and at no other time, unless convened by Proclamation of the Governor.[2]

---

[1]Thus amended by Chapter 584 of the Acts of 1935 and ratified by the people November 3, 1936.

[2]Amended by Article XVII, Section 6.

SEC. 15. The General Assembly may continue its session so long as in its judgment the public interest may require, for a period not longer than ninety days; and each member thereof shall receive a compensation of five dollars per diem for every day he shall attend the session, but not for such days as he may be absent, unless absent on account of sickness or by leave of the House of which he is a member; and he shall also receive such mileage as may be allowed by law, not exceeding twenty cents per mile; and the presiding officer of each House shall receive an additional compensation of three dollars per day. When the General Assembly shall be convened by Proclamation of the Governor, the session shall not continue longer than thirty days, and in such case the compensation shall be the same as herein prescribed.

SEC. 16. No book, or other printed matter, not appertaining to the business of the session, shall be purchased or subscribed for, for the use of the members of the General Assembly, or be distributed among them, at the public expense.

SEC. 17. No Senator or Delegate, after qualifying as such, notwithstanding he may thereafter resign, shall during the whole period of time for which he was elected be eligible to any office which shall have been created, or the salary or profits of which shall have been increased, during such term.

SEC. 18. No Senator or Delegate shall be liable in any civil action or criminal prosecution whatever for words spoken in debate.

SEC. 19. Each House shall be judge of the qualifications and elections of its members, as prescribed by the Constitution and laws of the State; shall appoint its own officers, determine the rules of its own proceedings, punish a member for disorderly or disrespectful behavior, and with the consent of two-thirds of its whole number of members elected, expel a member; but no member shall be expelled a second time for the same offence.

SEC. 20. A majority of the whole number of members elected to each House shall constitute a quorum for the transaction of business; but a smaller number may adjourn from day to day, and compel the attendance of absent members in such manner and under such penalties as each House may prescribe.

SEC. 21. The doors of each House and of the Committee of the Whole shall be open, except when the business is such as ought to be kept secret.

SEC. 22. Each House shall keep a Journal of its proceedings, and cause the same to be published. The yeas and nays of members on any question shall, at the call of any five of

them in the House of Delegates, or one in the Senate, be entered on the Journal.

SEC. 23. Each House may punish by imprisonment during the session of the General Assembly, any person not a member, for disrespectful or disorderly behavior in its presence, or for obstructing any of its proceedings, or any of its officers in the execution of their duties; provided, such imprisonment shall not at any one time exceed ten days.

SEC. 24. The House of Delegates may inquire, on the oath of witness, into all complaints, grievances and offences, as the grand inquest of the State, and may commit any person for any crime to the public jail, there to remain until discharged by due course of law. They may examine and pass all accounts of the State, relating either to the collection or expenditure of the revenue, and appoint auditors to state and adjust the same. They may call for all public or official papers and records, and send for persons whom they may judge necessary, in the course of their inquiries, concerning affairs relating to the public interest, and may direct all office bonds which shall be made payable to the State to be sued for any breach thereof; and with the view to the more certain prevention or correction of the abuses in the expenditures of the money of the State, the General Assembly shall create, at every session thereof, a joint standing committee of the Senate and House of Delegates, who shall have power to send for persons and examine them on oath and call for public or official papers and records; and whose duty it shall be to examine and report upon all contracts made for printing, stationery, and purchases for the public offices and the library, and all expenditures therein, and upon all matters of alleged abuse in expenditures, to which their attention may be called by resolution of either House of the General Assembly.

SEC. 25. Neither House shall, without the consent of the other, adjourn for more than three days at any one time, nor adjourn to any other place than that in which the House shall be sitting, without the concurrent vote of two-thirds of the members present.

SEC. 26. The House of Delegates shall have the sole power of impeachment in all cases; but a majority of all the members elected must concur in the impeachment. All impeachments shall be tried by the Senate, and when sitting for that purpose the Senators shall be on oath or affirmation to do justice according to the law and the evidence; but no person shall be convicted without the concurrence of two-thirds of all the Senators elected.

SEC. 27. Any bill may originate in either House of the General Assembly and be altered, amended or rejected by the

other, but no bill shall originate in either House during the last ten days of the session, unless two-thirds of the members elected thereto shall so determine by yeas and nays; nor shall any bill become a law until it be read on three different days of the session in each House, unless two-thirds of the members elected to the House where such bill is pending shall so determine by yeas and nays, and no bill shall be read a third time until it shall have been actually engrossed or printed for a third reading.*

SEC. 28. No bill shall become a law unless it be passed in each House by a majority of the whole number of members elected and on its final passage the yeas and nays be recorded; nor shall any resolution requiring the action of both Houses be passed except in the same manner.

SEC. 29. The style of all laws of this State shall be, "Be it enacted by the General Assembly of Maryland," and all laws shall be passed by original bill; and every law enacted by the General Assembly shall embrace but one subject, and that shall be described in its title; and no law, nor section of law, shall be revived or amended by reference to its title or section only; nor shall any law be construed by reason of its title to grant powers or confer rights which are not expressly contained in the body of the Act; and it shall be the duty of the General Assembly, in amending any article or section of the Code of Laws of this State, to enact the same as the said article or section would read when amended. And whenever the General Assembly shall enact any Public General Law, not amendatory of any section or article in the said Code, it shall be the duty of the General Assembly to enact the same, in articles and sections, in the same manner as the Code is arranged, and to provide for the publication of all additions and alterations which may be made to the said Code.

SEC. 30. Every bill, when passed by the General Assembly, and sealed with the Great Seal, shall be presented to the Governor, who, if he approves it, shall sign the same in the presence of the presiding officers and chief clerks of the Senate and House of Delegates. Every law shall be recorded in the office of the Court of Appeals, and in due time be printed, published and certified under the Great Seal, to the several courts, in the same manner as has been heretofore usual in this State.

SEC. 31. No law passed by the General Assembly shall take effect until the first day of June next after the session at which it may be passed, unless it be otherwise expressly declared therein.

*Thus amended by Chapter 497, Acts of 1912, ratified by the people November 4, 1913.

SEC. 32. No money shall be drawn from the Treasury of the State by any order or resolution, nor except in accordance with an appropriation by law; and every such law shall distinctly specify the sum appropriated and object to which it shall be applied; provided, that nothing herein contained shall prevent the General Assembly from placing a contingent fund at the disposal of the Executive, who shall report to the General Assembly at each session the amount expended, and the purposes to which it was applied. An accurate statement of the receipts and expenditures of the public money shall be attached to and published with the laws after each regular session of the General Assembly.

SEC. 33. The General Assembly shall not pass local or special laws in any of the following enumerated cases, viz.: For extending the time for the collection of taxes, granting divorces, changing the name of any person, providing for the sale of real estate belonging to minors or other persons laboring under legal disabilities, by executors, administrators, guardians or trustees, giving effect to informal or invalid deeds or wills, refunding money paid into the State Treasury, or releasing persons from their debts or obligations to the State, unless recommended by the Governor or officers of the Treasury Department. And the General Assembly shall pass no special law for any case for which provision has been made by an existing general law. The General Assembly, at its first session after the adoption of this Constitution, shall pass general laws providing for the cases enumerated in this section which are not already adequately provided for, and for all other cases where a general law can be made applicable.

SEC. 34. No debt shall be hereafter contracted by the General Assembly unless such debt shall be authorized by a law providing for the collection of an annual tax or taxes sufficient to pay the interest on such debt as it falls due, and also to discharge the principal thereof within fifteen years from the time of contracting the same; and the taxes laid for this purpose shall not be repealed or applied to any other object until the said debt and interest thereon shall be fully discharged. The credit of the State shall not in any manner be given, or loaned to, or in aid of any individual association or corporation; nor shall the General Assembly have the power in any mode to involve the State in the construction of works of internal improvement, nor in granting any aid thereto, which shall involve the faith or credit of the State; nor make any appropriation therefor, except in aid of the construction of works of internal improvement in the counties of St. Mary's, Charles and Calvert, which have had no direct advantage from such works as have been heretofore aided by

the State; and provided that such aid, advances or appropriations shall not exceed in the aggregate the sum of five hundred thousand dollars. And they shall not use or appropriate the proceeds of the internal improvement companies, or of the State tax, now levied, or which may hereafter be levied, to pay off the public debt [or] to any other purposes until the interest and debt are fully paid or the sinking fund shall be equal to the amount of the outstanding debt; but the General Assembly may, without laying a tax, borrow an amount never to exceed fifty thousand dollars to meet temporary deficiencies in the Treasury, and may contract debts to any amount that may be necessary for the defence of the State. And provided further that nothing in this section shall be construed to prohibit the raising of funds for the purpose of aiding or compensating in such manner or way as the General Assembly of the State shall deem proper, those citizens of the State who have served, with honor, their country and State in time of war; provided, however, that such action of the General Assembly shall be effective only when submitted to and approved by a vote of the people of the State at the General Election next following the enactment of such legislation.*

SEC. 35. No extra compensation shall be granted or allowed by the General Assembly to any public officer, agent, servant or contractor, after the service shall have been rendered, or the contract entered into; nor shall the salary or compensation of any public officer be increased or diminished during his term of office.

SEC. 36. No lottery grant shall ever hereafter be authorized by the General Assembly.

SEC. 37. The General Assembly shall pass no law providing for payment by this State for slaves emancipated from servitude in this State; but they shall adopt such measures as they may deem expedient to obtain from the United States compensation for such slaves, and to receive and distribute the same equitably to the persons entitled.

SEC. 38. No person shall be imprisoned for debt.

SEC. 39. The books, papers and accounts of all banks shall be open to inspection under such regulations as may be prescribed by law.†

---

*Thus amended by Chapter 327, Acts of 1924, ratified by the people November 4, 1924.

†Thus amended by Chapter 151 of the Acts of the Special Session of 1936 and ratified by the people November 3, 1936.

SEC. 40. The General Assembly shall enact no law authorizing private property to be taken for public use, without just compensation as agreed upon between the parties, or awarded by a jury, being first paid or tendered to the party entitled to such compensation.

SEC. 40A. The General Assembly shall enact no law authorizing private property to be taken for public use without just compensation, to be agreed upon between the parties or awarded by a jury, being first paid or tendered to the party entitled to such compensation, but where such property is situated in Baltimore city and is desired by this State or by the Mayor and City Council of Baltimore, the General Assembly may provide for the appointment of appraisers by a Court of Record to value such property, and that, upon payment of the amount of such valuation to the party entitled to compensation, or into Court and securing the payment of any further sum that may be awarded by a jury, such property may be taken.*

SEC. 41. Any citizen of this State who shall, after the adoption of this Constitution, either in or out of this State, fight a duel with deadly weapons, or send or accept a challenge so to do, or who shall act as a second, or knowingly aid or assist in any manner those offending, shall ever thereafter be incapable of holding any office of profit or trust under this State, unless relieved from the disability by an Act of the Legislature.

SEC. 42. The General Assembly shall pass laws necessary for the preservation of the purity of elections.

SEC. 43. The property of the wife shall be protected from the debts of her husband.

SEC. 44. Laws shall be passed by the General Assembly to protect from execution a reasonable amount of the property of the debtor, not exceeding in value the sum of five hundred dollars.

SEC. 45. The General Assembly shall provide a simple and uniform system of charges in the offices of Clerks of Courts and Registers of Wills, in the counties of this State and the city of Baltimore, and for the collection thereof; provided, the amount of compensation to any of the said officers in the various counties shall not exceed the sum of three thousand dollars a year, and in the city of Baltimore, thirty-five hundred dollars a year, over and above office expenses and compensation to assistants; and provided, further, that such compensation of Clerks, Registers, assistants and office ex-

* Thus added by Chapter 402, Acts of 1912, ratified by the people November 4, 1913.

penses shall always be paid out of the fees or receipts of the offices, respectively.

SEC. 46. The General Assembly shall have power to receive from the United States any grant or donation of land, money or securities for any purpose designated by the United States, and shall administer or distribute the same according to the conditions of the said grant.

SEC. 47. The General Assembly shall make provisions for all cases of contested elections of any of the officers, not herein provided for.

SEC. 48. Corporations may be formed under general laws, but shall not be created by special act, except for municipal purposes and except in cases where no general laws exist, providing for the creation of corporations of the same general character as the corporation proposed to be created, and any act of incorporation passed in violation of this section shall be void; all charters granted or adopted in pursuance of this section, and all charters heretofore granted and created subject to repeal or modification, may be altered from time to time, or be repealed; provided, nothing herein contained shall be construed to extend to banks or the incorporation thereof; the General Assembly shall not alter or amend the charter of any corporation existing at the time of the adoption of this Article, or pass any other general or special law for the benefit of such corporation except upon the condition that such corporation shall surrender all claim to exemption from taxation or from the repeal or modification of its charter, and that such corporation shall thereafter hold its charter subject to the provisions of this Constitution; and any corporation chartered by this State which shall accept, use, enjoy or in any wise avail itself of any rights, privileges, or advantages that may hereafter be granted or conferred by any general or special Act, shall be conclusively presumed to have thereby surrendered any exemption from taxation to which it may be entitled under its charter, and shall be thereafter subject to taxation as if no such exemption has been granted by its charter*.

SEC. 49. The General Assembly shall have power to regulate by law, not inconsistent with this Constitution, all matters which relate to the Judges of Election, time, place and manner of holding elections in this State, and of making returns thereof.

SEC. 50. It shall be the duty of the General Assembly at its first session, held after the adoption of this Constitution,

*Thus amended by Act of 1933, Chapter 456, ratified by the people at the November election, 1934.

to provide by law for the punishment, by fine, or imprisonment in the penitentiary, or both, in the discretion of the court, of any person who shall bribe or attempt to bribe any Executive, or Judicial officer of the State of Maryland, or any member, or officer of the General Assembly of the State of Maryland, or of any municipal corporation in the State of Maryland, or any executive officer of such corporation, in order to influence him in the performance of any of his official duties; and also, to provide by law for the punishment, by fine, or imprisonment in the penitentiary, or both, in the discretion of the court, of any of said officers, or members who shall demand or receive any bribe, fee, reward or testimonial for the performance of his official duties, or for neglecting or failing to perform the same; and also, to provide by law for compelling any person so bribing, or attempting to bribe, or so demanding or receiving a bribe, fee, reward or testimonial, to testify against any person or persons who may have committed any of said offences; provided, that any person so compelled to testify shall be exempted from trial and punishment for the offence of which he may have been guilty; and any person convicted of such offense shall, as part of the punishment thereof, be forever disfranchised and disqualified from holding any office of trust or profit in this State.

SEC. 51. The personal property of residents of this State shall be subject to taxation in the county or city where the resident *bona fide* resides for the greater part of the year for which the tax may or shall be levied, and not elsewhere, except goods and chattels permanently located, which shall be taxed in the city or county where they are so located, but the General Assembly may by law provide for the taxation of mortgages upon property in this State and the debts secured thereby in the county or city where such property is situated.*

SEC. 52. The General Assembly shall not appropriate any money out of the Treasury except in accordance with the following provisions:

Sub-Section A: Every appropriation bill shall be either a Budget Bill, or a Supplementary Appropriation Bill, as hereinafter mentioned.

Sub-Section B: First. Within twenty days after the convening of the General Assembly (except in the case of a newly elected Governor, and then within thirty days after his inauguration), unless such time shall be extended by the

* Thus amended by Chapter 426, Acts of 1890, ratified by the people November 3, 1891.

General Assembly for the session at which the Budget is to be submitted, the Governor shall submit to the General Assembly two budgets, one for each of the ensuing fiscal years. Each budget shall contain a complete plan of proposed expenditures and estimated revenues for the particular fiscal year to which it relates; and shall show the estimated surplus or deficit of revenues at the end of such year. Accompanying each budget shall be a statement showing: (1) the revenues and expenditures for each of the two fiscal years next preceding; (2) the current assets, liabilities, reserves and surplus or deficit of the State; (3) the debts and funds of the State; (4) an estimate of the State's financial condition as of the beginning and end of each of the fiscal years covered by the two budgets above provided; (5) any explanation the Governor may desire to make as to the important features of any budget and any suggestion as to methods for reduction or increase of the State's revenue.

Second. Each budget shall be divided into two parts, and the first part shall be designated "Governmental Appropriations" and shall embrace an itemized estimate of the appropriations: (1) for the General Assembly as certified to the Governor in the manner hereinafter provided; (2) for the Executive Department; (3) for the Judiciary Department, as provided by law, certified to the Governor by the Comptroller; (4) to pay and discharge the principal and interest of the debt of the State of Maryland in conformity with Section 34 of Article III of the Constitution, and all laws enacted in pursuance thereof; (5) for the salaries payable by the State under the Constitution and laws of the State; (6) for the establishment and maintenance throughout the State of a thorough and efficient system of public schools in conformity with Article VIII of the Constitution and with the laws of the State; (7) for such other purposes as are set forth in the Constitution of the State.

Third. The second part shall be designated "General Appropriations," and shall include all other estimates of appropriations.

The Governor shall deliver to the presiding officer of each House the budgets and a bill for all the proposed appropriations of the budgets clearly itemized and classified; and the presiding officer of each House shall promptly cause said bill to be introduced therein, and such bill shall be known as the "Budget Bill." The Governor may, before final action thereon by the General Assembly, amend or supplement either of said budgets to correct an oversight or in case of an emergency, with the consent of the General Assembly by delivering such an amendment or supplement to the presiding offi-

cers of both Houses; and such amendment or supplement shall thereby become a part of said budget bill as an addition to the items of said bill or as a modification of or a substitute for any item of said bill such amendment or supplement may effect.

The General Assembly shall not amend the budget bill so as to affect either the obligations of the State under Section 34 of Article III of the Constitution, or the provisions made by the laws of the State for the establishment and maintenance of a system of public schools, or the payment of any salaries required to be paid by the State of Maryland by the Constitution thereof; and the General Assembly may amend the bill by increasing or diminishing the items therein relating to the General Assembly, and by increasing the items therein relating to the judiciary, but except as hereinbefore specified, may not alter the said bill except to strike out or reduce items therein, provided, however, that the salary or compensation of any public officer shall not be decreased during his term of office; and such bill when and as passed by both Houses shall be a law immediately without further action by the Governor.

Fourth. The Governor and such representatives of the executive departments, boards, officers and commissions of the State expending or applying for State's money, as have been designated by the Governor for this purpose, shall have the right, and when requested by either House of the Legislature, it shall be their duty to appear and be heard with respect to any budget bill during the consideration thereof, and to answer inquiries relative thereto.

Sub-Section C: Supplementary Appropriation Bills:—Neither House shall consider other appropriations until the Budget Bill has been finally acted upon by both Houses, and no such other appropriation shall be valid except in accordance with the provisions following: (1) Every such appropriation shall be embodied in a separate bill limited to some single work, object or purpose therein stated and called herein a Supplementary Appropriation Bill; (2) Each Supplementary Appropriation Bill shall provide the revenue necessary to pay the appropriation thereby made by a tax, direct or indirect, to be laid and collected as shall be directed in said Bill; (3) No Supplementary Appropriation Bill shall become a law unless it be passed in each House by a vote of a majority of the whole number of the members elected; and the yeas and nays recorded on its final passage; (4) Each Supplementary Appropriation Bill shall be presented to the Governor of the State as provided in Section 17 of Article II

of the Constitution and thereafter all the provisions of said Section shall apply.

Nothing in this amendment shall be construed as preventing the Legislature from passing at any time in accordance with the provisions of Section 28 of Article III of the Constitution and subject to the Governor's power of approval as provided in Section 17 of Article II of the Constitution an appropriation bill to provide for the payment of any obligation of the State of Maryland within the protection of Section 10 of Article 1 of the Constitution of the United States.

Sub-Section D: General Provisions:—First. If the Budget Bill shall not have been finally acted upon by the Legislature three days before the expiration of its regular session, the Governor may, and it shall be his duty to issue a proclamation extending the session for such further period as may, in his judgment, be necessary for the passage of such bill; but no other matter than such bill shall be considered during such extended session except a provision for the cost thereof.

Second. The Governor for the purpose of making up his budgets shall have the power, and it shall be his duty, to require from the proper State officials, including herein all executive departments, all executive and administrative offices, bureaus, boards, commissions and agencies expending or supervising the expenditure of, and all institutions applying for State moneys and appropriations, such itemized estimates and other information, in such form and at such times as he shall direct. The estimates for the Legislative Department, certified by the presiding officer of each House, of the Judiciary, as provided by law, certified by the Comptroller, and for the public schools, as provided by law, shall be transmitted to the Governor, in such form and at such times as he shall direct, and shall be included in the budget without revision.

The Governor may provide for public hearings on all estimates and may require the attendance at such hearings of representatives of all agencies, and of all institutions applying for State moneys. After such public hearings he may, in his discretion, revise all estimates except those for the legislative and judiciary departments, and for the public schools as provided by law.

Third. The Legislature may, from time to time, enact such laws not inconsistent with this Section, as may be necessary and proper to carry out its provisions.

Fourth. In the event of any inconsistency between any of the provisions of this Section and any of the other provisions of the Constitution, the provision of this Section shall pre-

vail. But nothing herein shall in any manner affect the provisions of Section 34 of Article III of the Constitution or of any laws heretofore or hereafter passed in pursuance thereof, or be construed as preventing the Governor from calling extraordinary sessions of the Legislature, as provided by Section 16 of Article II, or as preventing the Legislature at such extraordinary sessions from considering any emergency appropriation or appropriations.

If any item of any appropriation bill passed under the provisions of this Section shall be held invalid upon any ground, such invalidity shall not affect the legality of the bill or of any other item of such bill or bills.*

SEC. 53. No person shall be incompetent, as a witness, on account of race or color, unless hereafter so declared by Act of the General Assembly.

SEC. 54. No county of this State shall contract any debt, or obligation in the construction of any railroad, canal, or other work of internal improvement, nor give, or loan its credit to or in aid of any association, or corporation, unless authorized by an Act of the General Assembly, which shall be published for two months before the next election for members of the House of Delegates in the newspapers published in such county, and shall also be approved by a majority of all the members elected to each House of the General Assembly, at its next session after said election.

SEC. 55. The General Assembly shall pass no law suspending the privilege of the writ of *habeas corpus.*

SEC. 56. The General Assembly shall have power to pass all such laws as may be necessary and proper for carrying into execution the powers vested by this Constitution, in any department or office of the Government, and the duties imposed upon them thereby.

SEC. 57. The legal rate of interest shall be *six per cent per annum,* unless otherwise provided by the General Assembly.

SEC. 58. The Legislature, at its first session after the ratification of this Constitution, shall provide by law for State and municipal taxation upon the revenues accruing from business done in the State by all foreign corporations.

SEC. 59. The office of "State Pension Commissioner" is hereby abolished; and the Legislature shall pass no law creating such office, or establishing any general pension system within this State.

**SEC. 60. The General Assembly of Maryland shall have the power to provide by suitable general enactment (a) for

* Thus amended by Chapter 159, 1916, ratified November 7, 1916.
** Thus added by Chapter 453, 1924, ratified November 2, 1925.

the suspension of sentence by the Court in criminal cases; (b) for any form of the indeterminate sentence in criminal cases, and (c) for the release upon parole in whatever manner the General Assembly may prescribe, of convicts imprisoned under sentence for crimes.

ARTICLE IV.

JUDICIARY DEPARTMENT.

Part I—General Provisions.

SECTION 1. The judicial power of this State shall be vested in a Court of Appeals, Circuit Courts, Orphans' Courts, such Courts for the city of Baltimore as are hereinafter provided for, and Justices of the Peace; all said Courts shall be Courts of Record, and each shall have a seal to be used in the authentification of all process issuing therefrom. The process and official character of Justices of the Peace shall be authenticated as hath heretofore been practiced in this State, or may hereafter be prescribed by law.

SEC. 2. The judges of all of the said courts shall be citizens of the State of Maryland, and qualified voters under this Constitution, and shall have resided therein not less than five years, and not less than six months next preceding their election or appointment in the judicial circuit, as the case may be, for which they may be respectively elected or appointed. They shall be not less than thirty years of age at the time of their election or appointment, and shall be selected from those who have been admitted to practice law in this State, and who are most distinguished for integrity, wisdom and sound legal knowledge.

SEC. 3. The Judges of the said several Courts shall be elected in the counties by the qualified voters in their respective Judicial Circuits as hereinafter provided, and in the City of Baltimore, at the general election to be held on the Tuesday after the first Monday in November, as now provided for in the Constitution. Each of the said Judges shall hold his office for the term of fifteen years from the time of his election, and until his successor is elected and qualified, or until he shall have attained the age of seventy years, whichever may first happen, and be re-eligible thereto until he shall have attained the age of seventy years, and not after. Provided, however, that any judge whose term has been extended beyond the age of seventy years by the General Assembly prior to April 7, 1931, shall be permitted to con-

tinue in office in accordance with the resolution of the General Assembly in each case. In case of the inability of any of said Judges to discharge his duties with efficiency, by reason of continued sickness, or of physical or mental infirmity, it shall be in the power of the General Assembly, two thirds of the members of each House concurring, with the approval of the Governor, to retire said Judge from office.*

SEC. 4. Any judge shall be removed from office by the Governor, on conviction in a court of law of incompetency, of wilful neglect of duty, misbehavior in office or any other crime, or on impeachment, according to this Constitution, or the laws of the State; or on the address of the General Assembly, two-thirds of each House concurring in such address, and the accused having been notified of the charges against him, and having had opportunity of making his defence.

SEC. 5. After the election for judges, as hereinbefore provided, there shall be held in this State, in every fifteenth year thereafter, on the Tuesday after the first Monday in November of such year, an election for judges as herein provided; and in case of death, resignation, removal or disqualification by reason of age or otherwise of any judge, the Governor shall appoint a person duly qualified to fill said office, who shall hold the same until the next general election for members of the General Assembly, when a successor shall be elected, whose term of office shall be the same as hereinbefore provided, and upon the expiration of the term of fifteen years for which any judge may be elected to fill a vacancy, an election for his successor shall take place at the next general election for members of the General Assembly to occur upon or after the expiration of his said term; and the Governor shall appoint a person duly qualified to hold said office from the expiration of such term of fifteen years until the election and qualification of his successor.*

SEC. 6. All judges shall, by virtue of their offices be conservators of the peace throughout the State; and no fees, or prequisites, commission or reward of any kind, shall be allowed to any judge in this State, besides his annual salary, for the discharge of any judicial duty.

SEC. 7. No judge shall sit in any case wherein he may be interested, or where either of the parties may be connected with him by affinity or consanguinity within such degrees as now are or may hereafter be prescribed by law, or where he shall have been of counsel in the case.

---

*Thus amended by Act of 1931, Chapter 479, ratified by the people at the November election, 1932.

* Thus amended by Act of 1880, Chapter 417, ratified by the people at November election, 1881.

SEC. 8. The parties to any cause may submit the same to the court for determination without the aid of a jury and in all suits or actions at law, issues from the Orphans' Court or from any court sitting in equity, and in all cases of presentments or indictments for offences which are or may be punishable by death pending in any of the courts of law of this State having jurisdiction thereof upon suggestion in writing under oath of either of the parties to said proceedings, that such party can not have a fair and impartial trial in the court in which the same may be pending, the said court shall order and direct the record of proceedings in such suit or action, issue, presentment or indictment, to be transferred to some other court having jurisdiction in such case, for trial; but in all other cases of presentment or indictment pending in any of the courts of law in this State having jurisdiction thereof, in addition to the suggestion in writing of either, of the parties to such presentment or indictment that such party can not have a fair and impartial trial in the court in which the same may be pending, it shall be necessary for the party making such suggestion to make it satisfactorily appear to the court that such suggestion is true, or that there is reasonable ground for the same; and thereupon the said court shall order and direct the record of proceedings in such presentment or indictment to be transmitted to some other court having jurisdiction in such cases for trial; and such right of removal shall exist upon suggestion in cases when all the judges of said court may be disqualified, under the provisions of this Constitution to sit in any case; and said court to which the record of proceedings in such suit or action issue, presentment or indictment may be so transmitted, shall hear and determine the same in like manner as if such suit or action, issue, presentment or indictment had been originally instituted therein; and the General Assembly shall make such modification of existing law as may be necessary to regulate and give force to this provision.*

SEC. 9. The judge or judges of any court may appoint such officers for their respective courts as may be found necessary; and such officers of the Courts in the city of Baltimore shall be appointed by the judges of the Supreme Bench of Baltimore city. It shall be the duty of the General Assembly to prescribe by law a fixed compensation for all such officers, and said judge or judges shall from time to time investigate the expenses, costs and charges of their respective courts, with a view to a change or reduction thereof, and report the result of such investigation to the General Asembly for its action.

* Thus amended by Act of 1874, Chapter 364, ratified by the people at November election, 1875.

SEC. 10. The clerks of the several courts created or continued by this Constitution shall have charge and custody of the records and other papers; shall perform all the duties, and be allowed the fees which appertain to their several offices, as the same now are or may hereafter be regulated by law. And the office and business of said clerks, in all their departments, shall be subject to the visitorial power of the judges of their respective courts, who shall exercise the same, from time to time, so as to insure the faithful performance of the duties of said offices; and it shall be the duty of the judges of said courts, respectively, to make from time to time such rules and regulations as may be necessary and proper for the government of said clerks, and for the performance of the duties of their offices, which shall have the force of law until repealed or modified by the General Assembly.

SEC. 11. The election for judges hereinbefore provided, and all elections for Clerks, Registers of Wills and other officers provided in this Constitution, except State's Attorneys, shall be certified, and the returns made by the Clerks of the Circuit Courts of the counties, and the Clerk of the Superior Court of Baltimore city, respectively, to the Governor, who shall issue commissions to the different persons for the offices to which they shall have been respectively elected; and in all such elections the persons having the greatest number of votes shall be declared elected.

SEC. 12. If in any case of election for Judges, Clerks of the Courts of Law, and Register of Wills, the opposing candidate shall have an equal number of votes, it shall be the duty of the Governor to order a new election; and in case of any contested election, the Governor shall send the returns to the House of Delegates, which shall judge of the election and qualification of the candidates at such election, and if the judgment shall be against the one who has been returned elected, or the one who has been commissioned by the Governor, the House of Delegates shall order a new election within thirty days.

SEC. 13. All public commissions and grants shall run thus: "The State of Maryland," etc., and shall be signed by the Governor, with the Seal of the State annexed; all writs and process shall run in the same style, and be tested, sealed and signed as heretofore, or as may hereafter be provided by law; and all indictments shall conclude, "against the peace, government and dignity of the State."

Part II—Court of Appeals.

SEC. 14. The Court of Appeals shall be composed of the Chief Judges of the first seven of the several judicial circuits of the State and a judge from the city of Baltimore specially elected thereto, one of whom shall be designated by the Governor, by and with the advice and consent of the Senate, as the Chief Judge; and in all cases until action by the Senate can be had, the judge so designated by the Governor shall act as Chief Judge. The Judge of the Court of Appeals from the city of Baltimore shall be elected by the qualified voters of said city at the election of judges to be held therein, as hereinbefore provided; and in addition to his duties as Judge of the Court of Appeals, shall perform such other duties as the General Assembly shall prescribe. The jurisdiction of said Court of Appeals shall be co-extensive with the limits of the State, and such as now is or may hereafter be prescribed by law. It shall hold its sessions in the city of Annapolis, on the first Monday in April, and the first Monday in October; [on the second Monday in January, the first Monday in April and the first Monday in October]* of each and every year, or at such other times as the General Assembly may by law direct. Its sessions shall continue not less than ten months in the year, if the business before it shall so require; and it shall be competent for the judges temporarily to transfer their sittings elsewhere upon sufficient cause.

SEC. 15. Four of said judges shall constitute a quorum; no cause shall be decided without the concurrence of at least three; but the judge who heard the cause below shall not participate in the decision; in every case an opinion, in writing, shall be filed within three months after the argument or submission of the cause; and the judgment of the court shall be final and conclusive; and all cases shall stand for hearing at the first term after the transmission of the record.

SEC. 16. Provision shall be made by law for publishing reports of all causes argued and determined in the Court of Appeals, which the judges shall designate as proper for publication.

SEC. 17. There shall be a Clerk of the Court of Appeals, who shall be elected by the legal and qualified voters of the State, who shall hold his office for six years, and until his successor is duly qualified;[1] he shall be subject to removal by the said court for incompetency, neglect of duty, misdemeanor in office, or such other cause or causes as may be prescribed by law; and in case of a vacancy in the office of said clerk, the Court of Appeals shall appoint a clerk of said

* Terms thus arranged by Act of 1886, Chapter 185.
[1]Amended by Article XVII, Section 1.

court, who shall hold his office until the election and qualification of his successor, who shall be elected at the next general election for members of the General Assembly; and the person so elected shall hold his office for the term of six years from the time of election.[1]

SEC. 18. It shall be the duty of the Judges of the Court of Appeals, as soon after their election under this Constitution as practicable, to make and publish rules and regulations for the prosecution of appeals to said appellate court whereby they shall prescribe the periods within which appeals may be taken, what part or parts of the proceedings in the court below shall constitute the record on appeal and the manner in which such appeals shall be brought to hearing or determination, and shall regulate, generally, the practice of said Court of Appeals so as to prevent delays and promote brevity in all records and proceedings brought into said court, and to abolish and avoid all unnecessary costs and expenses in the prosecution of appeals therein; and the said judge shall make such reduction in the fees and expenses of the said court, as they may deem advisable. It shall also be the duty of said Judges of the Court of Appeals, as soon after their election as practicable, to devise and promulgate by rules or orders, forms and modes of framing and filing bills, answers and other proceedings and pleadings in equity; and also forms and modes of taking and obtaining evidence, to be used in equity cases; and to revise and regulate, generally, the practice in the Courts of Equity of this State, so as to prevent delays, and to promote brevity and conciseness in all pleadings and proceedings therein, and to abolish all unnecessary costs and expenses attending the same. And all rules and regulations hereby directed to be made shall, when made, have the force of law until rescinded, changed or modified by the said judges, or the General Assembly.

Part III—Circuit Courts.

SEC. 19. The State shall be divided into eight judicial circuits, in manner following, viz.: The counties of Worcester, Somerset, Dorchester and Wicomico,* shall constitute the First Circuit; the counties of Caroline, Talbot, Queen Anne's, Kent and Cecil, the Second; the counties of Baltimore and Harford, the Third; the counties of Allegany, Washington and Garrett,† the Fourth; the counties of Carroll, Howard and Anne Arundel, the Fifth; the counties of Montgomery and Frederick, the Sixth; the counties of Prince George's, Charles, Calvert and St. Mary's, the Seventh, and Batimore city, the Eighth.

---

[1]Amended by Article XVII, Section 1.
* Wicomico formed since the adoption of this Constitution.
‡ Garrett formed since the adoption of this Constitution.

Sec. 20. A court shall be held in each county of the State, to be styled the Circuit Court for the county in which it may be held. The said Circuit Courts shall have and exercise, in the respective counties, all the power, authority and jurisdiction, original and appellate, which the present Circuit Courts of this State now have and exercise, or which may hereafter be prescribed by law.

Sec. 21. For each of the said circuits, excepting the eighth and the third and the sixth, there shall be a chief judge and two associate judges, to be styled judges of the Circuit Court, to be elected or appointed as herein provided, and for the third circuit and for the sixth circuit, there shall be a chief judge and three associate judges to be styled judges of the Circuit Court, to be elected or appointed as herein provided. And no two of said associate judges, for any of the said circuits, except the third and sixth circuits shall, at the time of their election or appointment or during the term for which they may have been elected or appointed, reside in the same county. If two or more persons shall be candidates for associate judge in the same county in any of the circuits, except the third and sixth circuits, that one only in said county shall be declared elected who has the highest number of votes in the circuit. In case any two candidates for associate judge in any of the circuits, except the third and sixth circuits, residing in the same county shall have an equal number of votes greater than any other candidates for associate judge in the circuit, it shall be the duty of the Governor to order a new election for one associate judge; but the person residing in any other county of the circuit and who has the highest number of votes shall be declared elected. The said judges shall hold not less than two terms of the Circuit Court in each of the counties composing their respective circuits, at such times as are now or may hereafter be prescribed to which jurors shall be summoned; and in those counties where only two such terms are held, two other and intermediate terms, to which jurors shall not be summoned; they may alter or fix the times for holding any or all terms, until otherwise prescribed, and shall adopt rules to the end that all business not requiring the interposition of the jury shall be, as far as practicable, disposed of at said intermediate terms. One judge in each of the above circuits, including the third and sixth circuits, shall constitute a quorum for the transaction of any business; and the said judges or any of them may hold special terms of their courts, whenever in their discretion, the business of the several counties renders such terms necessary. The additional associate judge for the third cir-

cuit herein provided for (shall be elected by the qualified voters of Baltimore and Harford Counties, at the first election that shall be held in said counties subsequent to the adoption of this amendment, and the judge so elected) shall be subject to the same constitutional provisions, hold his office for the same terms of years, receive the same compensation and have the same powers as are herein provided for the other associate judges in the third circuit.

The additional judge for the sixth circuit herein provided for shall be elected by the qualified voters of Frederick and Montgomery Counties at the first election that shall be held in said counties subsequent to the adoption of this amendment and none shall be appointed before that time. The judge so elected shall be subject to the same constitutional provisions, receive the same compensation and have the same powers as are herein provided for the other associate judges in the sixth circuit. The Chief Judge may be elected from either Frederick or Montgomery Counties, but when the Chief Judge is elected from Frederick County one of the associate judges shall be a resident of said County and the two remaining associate judges shall be residents of Montgomery County and when the Chief Judge is elected from Montgomery County one of the associate judges shall be a resident of said Montgomery County and the remaining two associate judges residents of Frederick County. In case any candidate or candidates for associate judge at any judicial election held in the sixth judicial circuit shall receive sufficient votes to cause such candidate or candidates to be declared elected, but the election of such candidate or candidates would cause more associate judges than herein permitted to reside in any county of said circuit, then and in that event only that candidate or those candidates, as the case may be, residing in said county in the order of the votes received shall be declared elected whose election would provide the permitted number of associate judges from said county and the candidate or candidates as the case may be, residing in the other county, and not similarly disqualified, who shall have the next highest number of votes in said election shall be declared elected. If, by reason of such a condition or by reason of an equal vote for two or more candidates a sufficient number of associate judges duly qualified as to residence as above set out should not be elected at any election in said sixth judicial circuit, then it shall be the duty of the Governor to order a new election for such unfilled office or offices.[1]

Sec. 22. Where any term is held, or trial conducted by less than the whole number of said Circuit Judges, upon the decision or determination of any point or question by the

[1]Thus amended by Chapter 426, Acts of 1936, and ratified by the people November 3, 1936.

court, it shall be competent to the party against whom the ruling or decision is made, upon motion, to have the point or question reserved for the consideration of the three judges of the Circuit, who shall constitute a court in *banc* for such purpose; and the motion for such reservation shall be entered of record during the sitting at which such decision may be made; and the several Circuit Courts shall regulate, by rules, the mode and manner of presenting such points or questions to the court in *banc,* and the decision of the said court in *banc* shall be the effective decision in the premises, and conclusive, as against the party at whose motion said points or questions were reserved; but such decision in *banc* shall not preclude the right of appeal or writ of error to the adverse party in those cases, civil or criminal, in which appeal or writ of error to the Court of Appeals may be allowed by law. The right of having questions reserved shall not, however, apply to trials of appeals from judgments of Justices of Peace, nor to criminal cases below the grade of felony, except when the punishment is confinement in the penitentiary; and this section shall be subject to such provisions as may hereafter be made by law.

SEC. 23. The judges of the respective Circuit Courts of this State and of the courts of Baltimore city, shall render their decisions in all cases argued before them, or submitted for their judgment, within two months after the same shall have been so argued or submitted.

SEC. 24. The salary of each Chief Judge and of the Judge of the Court of Appeals from the city of Baltimore shall be three thousand five hundred dollars, and of each Associate Judge of the Circuit Court shall be two thousand eight hundred dollars per annum, payable quarterly, and shall not be diminished during his continuance in office. ****

SEC. 25. There shall be a Clerk of the Circuit Court for each county, who shall be elected by a plurality of the qualified voters of said county, and shall hold his office for six years from the time of his election, and until his successor is elected and qualified, and be re-eligible, subject to be removed for wilful neglect of duty or other misdemeanor in office, on conviction in a court of law.[1] In case of a vacancy in the office of Clerk of a Circuit Court, the Judges of said court shall have power to fill such vacancy until the general election for Delegates to the General Assembly, to be held next thereafter, when a successor shall be elected for the term of six years.[2]

**** By the Act of 1927, Chapter 235, the salary of the Chief Judges was increased to eleven thousand five hundred dollars, and each Associate Judge to eight thousand five hundred dollars.

[1]Amended by Article XVII, Section 1.

[2] Cf. Supra.

SEC. 26. The said clerks shall appoint, subject to the confirmation of the judges of their respective courts, as many deputies under them as the said judges shall deem necessary to perform, together with themselves, the duties of the said office, who shall be removable by the said judges for incompetency, or neglect of duty, and whose compensation shall be according to existing or future provisions of the General Assembly.

Part IV—Courts of Baltimore City.

SEC. 27. There shall be in the Eighth Judicial Circuit six courts, to be styled the Supreme Bench of Baltimore city, the Superior Court of Baltimore city, the Court of Common Pleas, the Baltimore City Court, the Circuit Court of Baltimore City* and the Criminal Court† of Baltimore.

SEC. 28. The Superior Court of Baltimore City, the Court of Common Pleas and the Baltimore City Court‡ shall each have concurrent jurisdiction in all civil common law cases, and concurrently all the jurisdiction which the Superior Court of Baltimore city and the Court of Common Pleas now have, except jurisdiction in equity, and except in applications for the benefit of the insolvent laws of Maryland, and in cases of appeal from judgments of Justices of the Peace in said city, whether civil or criminal, or arising under the ordinances of the Mayor and City Council of Baltimore, of all of which appeal cases the Baltimore City Court shall have exclusive jurisdiction; and the said Court of Common Pleas shall have exclusive jurisdiction in all applications for the benefit of the insolvent laws of Maryland, and the supervision and control of the trustees thereof.

SEC. 29. The Circuit Court of Baltimore City shall have exclusive jurisdiction in equity within the limits of said city, and all such jurisdiction as the present Circuit Court of Baltimore City has; provided, the said court shall not have jurisdiction in applications for the writ of *habeas corpus* in cases of persons charged with criminal offences.

SEC. 30. The Criminal Court of Baltimore shall have and exercise all the jurisdiction now held and exercised by the Criminal Court of Baltimore, except in such appeal cases as are herein assigned to the Baltimore City Court.

SEC. 31. There shall be elected by the legal and qualified voters of said city, at the election, hereinbefore provided for, one Chief Judge and four Associate Judges, who, together,

---

* Circuit Court No. 2 established by Act of 1888, Chapter 194.

† Criminal Court No. 2 established by rule of the Supreme Bench, December 21, 1897. See 87 Md. 191.

‡ The jurisdiction of the Baltimore City Court, the Superior Court and the Court of Common Pleas was enlarged by the Act of 1870, Chapter 177.

shall constitute the Supreme Bench of Baltimore City, and shall hold their offices for terms of fifteen years, subject to the provisions of this Constitution with regard to the election and qualifications of judges and their removal from office, and shall exercise the jurisdiction, hereinafter specified, and shall each receive an annual salary of three thousand five hundred dollars,†‡ payable quarterly, which shall not be diminished during their term of office; but authority is hereby given to the Mayor and City Council of Baltimore to pay to each of the said judges an annual addition of five hundred dollars to their respective salaries; provided, that the same being once granted shall not be diminished nor increased during the continuance of said judges in office.

SEC. 31-A. In addition to the authority granted to the Mayor and City Council of Baltimore by the preceding section to pay to each of the judges of the Supreme Bench the annual sum of Five Hundred Dollars, authority is hereby given to said Mayor and City Council to pay to each of said judges such further annual sum as an addition to their respective salaries as the Mayor and City Council of Baltimore shall from time to time deem right and proper, provided, that any such sum being once granted shall not be diminished during the continuance of said judges in office.*

SEC. 32. It shall be the duty of the said Supreme Bench of Baltimore City, as soon as the judges thereof shall be elected and duly qualified, and from time to time, to provide for the holding of each of the aforesaid courts, by the assignment of one or more of their number to each of the said courts, who may sit either separately or together in the trial of cases; and the said Supreme Bench of Baltimore City may, from time to time, change the said assignment, as circumstances may require, and the public interest may demand; and the judge or judges, so assigned to the said several courts, shall, when holding the same, have all the powers and exercise all the jurisdiction which may belong to the court so being held; and it shall also be the duty of the said Supreme Bench of Baltimore City, in case of the sickness, absence or disability of any judge or judges assigned as aforesaid, to provide for the hearing of the cases, or transaction of the business assigned to said judge or judges, as aforesaid, before some one or more of the judges of said court.

---

† Increased by Acts of 1892, Chapter 388, to four thousand five hundred dollars.

‡ Increased by Acts of 1927, Chapter 235, to six thousand eight hundred and seventy-five dollars.

* Sec. 31-A adopted at the November election 1926, as proposed by Ch. 116, Acts of 1924.

SEC. 33. The said Supreme Bench of Baltimore City shall have power, and it shall be its duty, to provide for the holding of as many general terms as the performance of its duties may require, such general terms to be held by not less than three judges; to make all needful rules and regulations for the conduct of business in each of the said courts, during the session thereof, and in vacation, or in chambers, before any of the said judges; and shall also have jurisdiction to hear and determine all motions for a new trial in cases tried in any of said courts, where such motions arise either, on questions of fact, or for misdirection upon any matters of law, and all motions in arrest of judgment, or upon any matters of law determined by the said judge, or judges, while holding said several courts; and the said Supreme Bench of Baltimore City shall make all needful rules and regulations for the hearing before it of all said matters; and the same right of appeal to the Court of Appeals shall be allowed from the determination of the said court on such matters, as would have been the right of the parties if said matters had been decided by the court in which said cases were tried.

[The judge, before whom any case may hereafter be tried, in either the Baltimore City Court, the Superior Court of Baltimore City, or the Court of Common Pleas, shall have exclusive jurisdiction to hear and determine, and the said judge shall hear and determine all motions for a new trial where such motions arise, either on questions of fact or for misdirection upon any matters of law, and all motions in arrest of judgment, or upon any matters of law, determined by the said judge, and all such motions shall be heard and determined within thirty days after they are made.]*

SEC. 34. No appeal shall lie to the Supreme Bench of Baltimore City from the decision of the judge or the judges holding the Baltimore City Court in case of appeal from a Justice of the Peace; but the decision by said judge or judges shall be final; and all writs and other process issued out of either of said courts, requiring attestation, shall be attested in the name of the Chief Judge of the said Supreme Bench of Baltimore City.

SEC. 35. Three of the judges of said Supreme Bench of Baltimore City shall constitute a quorum of said court.

SEC. 36. All causes depending, at the adoption of this Constitution, in the Superior Court of Baltimore City, the Court of Common Pleas, the Criminal Court of Baltimore, and the Circuit Court of Baltimore City, shall be proceeded in, and prosecuted to final judgment or decree, in the courts

*Thus amended by the Act of 1870, Chapter 177, as provided by Section 39 of Article 4 of the Constitution.

respectively of the same name established by this Constitution, except cases belonging to that class, jurisdiction over which is by this Constitution transferred to the Baltimore City Court, all of which shall, together with all cases now pending in the City Court of Baltimore, be proceeded in and prosecuted to final judgment in said Baltimore City Court.

SEC. 37. There shall be a clerk of each of the said courts of Baltimore city, except the Supreme Bench, who shall be elected by the legal and qualified voters of said city, at the election to be held in said city on the Tuesday next after the first Monday of November, in the year eighteen hundred and sixty-seven, and shall hold his office for six years from the time of his election, and until his successor is elected and qualified, and be re-eligible thereto, subject to be removed for willful neglect of duty or other misdemeanor in office, on conviction in a court of law. The salary of each of the said clerks shall be thirty-five hundred dollars a year, payable only out of the fees and receipts collected by the clerks of said city, and they shall be entitled to no other perquisites or compensation. In case of a vacancy in the office of clerk of any of said courts, the judges of said Supreme Bench of Baltimore City shall have power to fill such vacancy until the general election of Delegates to the General Assembly to be held next thereafter, when a clerk of said court shall be elected to serve for six years thereafter; and the provisions of this Article in relation to the appointment of deputies by the clerks of the Circuit Courts in the counties shall apply to the Clerks of the Courts in Baltimore city.

SEC. 38. The Clerk of the Court of Common Pleas shall have authority to issue within said city all marriage and other licenses required by law, subject to such provisions as are now or may be prescribed by law. The Clerk of the Superior Court of said city shall receive and record all deeds, conveyances and other papers which are or may be required by law to be recorded in said city. He shall also have custody of all papers connected with the proceedings on the law or equity side of Baltimore County Court and the dockets thereof, so far as the same have relation to the city of Baltimore, and shall also discharge the duties of Clerk to the Supreme Bench of Baltimore city unless otherwise provided by law.

SEC. 39. The General Assembly shall, as often as it may think the same proper and expedient, provide by law for the election of an additional judge of the Supreme Bench of Baltimore city, and whenever provision is so made by the General Assembly, there shall be elected by the voters of said city another judge of the Supreme Bench of Baltimore city,

who shall be subject to the same constitutional provisions, hold his office for the same term of years, receive the same compensation, and have the same powers as are, or shall be, provided by the Constitution or laws of this State, for the judges of said Supreme Bench of Baltimore City, and the General Assembly may provide by laws, or the Supreme Bench by its rules for requiring causes in any of the courts of Baltimore city to be tried before the court without a jury, unless the litigants or some one of them shall within such reasonable time or times as may hereafter be prescribed, elect to have their causes tried before a jury. And the General Assembly may reapportion, change, or enlarge the jurisdiction of the several courts in said city.*

Part V—Orphans' Court.

SEC. 40. The qualified voters of the city of Baltimore and of the several counties shall on the Tuesday next after the first Monday in November next, and on the same day in every fourth year thereafter,[1] elect three men to be Judges of the Orphans' Court of said city and counties, respectively, who shall be citizens of the State, and residents for the twelve months preceding, in the city or county, for which they may be elected. They shall have all the powers now vested in the Orphans' Courts of the State, subject to such changes as the Legislature may prescribe. Each of said judges shall be paid a per diem for the time they are actually in session, to be regulated by law, and to be paid by the said city or counties, respectively. In case of a vacancy in the office of Judge of the Orphans' Court, the Governor shall appoint, subject to confirmation or rejection by the Senate, some suitable person to fill the same for the residue of the term.

SEC. 41. There shall be a Register of Wills in each county of the State, and the city of Baltimore, to be elected by the legal and qualified[1] voters of said counties and city, respectively, who shall hold his office for six years from the time of his election, and until his successor is elected and qualified[1]; he shall be re-eligible, and subject at all times to removal for willful neglect of duty or misdemeanor in office in the same manner that the clerks of the courts are removable. In the event of any vacancy in the office of the Register of Wills, said vacancy shall be filled by the Judges of the Orphans' Court, in which such vacancy occurs, until the next general

---

* Thus amended by Chapter 313, Acts of 1892, ratified by the people November 7, 1893.

[1] Amended by Article XVII, Section 3.

[1] Amended by Article XVII, Section 1.

election for Delegates to the General Assembly, when a Register shall be elected to serve for six years thereafter.[2]

Part VI—Justices of the Peace.

SEC. 42. The Governor, by and with the advice and consent of the Senate, shall appoint such number of Justices of the Peace and the County Commissioners of the several counties, and the Mayor and City Council of Baltimore, respectively, shall appoint such number of Constables, for the several election districts of the counties and wards of the city of Baltimore, as are now or may hereafter be prescribed by law; and Justices of the Peace and Constables so appointed shall be subject to removal by the judge or judges having criminal jurisdiction in the county or city, for incompetency, willful neglect of duty or misdemeanor in office, on conviction in a court of law. The Justices of the Peace and Constables so appointed and commissioned shall be conservators of the peace; shall hold their office for two years, and shall have such jurisdiction, duties and compensation, subject to such right of appeal in all cases from the judgment of Justices of the Peace, as hath been heretofore exercised, or shall be hereafter prescribed by law

SEC. 43. In the event of a vacancy in the office of a Justice of the Peace, the Governor shall appoint a person to serve as Justice of the Peace for the residue of the term; and in case of a vacancy in the office of Constable, the County Commissioners of the county in which the vacancy occurs, or the Mayor and City Council of Baltimore, as the case may be, shall appoint a person to serve as Constable for the residue of the terms.

Part VII—Sheriffs.

SEC. 44. There shall be elected in each county in every second year,[3] one person, resident in said county above the age of twenty-five years, and at least five years preceding his election, a citizen of the State, to the office of Sheriff. He shall hold office for two years,[1] and until his successor is duly elected and qualified; shall be ineligible for two years thereafter; shall give such bond, exercise such powers and perform such duties as now are or may hereafter be fixed by law. In case of a vacancy by death, resignation refusal to serve, or neglect to qualify, or give bond, or by disqualification, or removal from the county, the Governor shall appoint a person to be Sheriff for the remainder of the official term.

---

[2] Cf. Supra.

* Thus amended by Chapter 845, 1914, ratified November, 1914.

[1] Amended by Article XVII, Section 3.

In the City of Baltimore at the general election to be held in the year 1915 and every four years thereafter, there shall be elected in said City of Baltimore, one person who shall be a resident of said city, above the age of twenty-five years, and who shall have been at least five years preceding his election a citizen of this State to the office of Sheriff.

He shall hold his office for four years, and until his successor is duly elected and qualified; shall be eligible for re-election; shall give such bond, exercise such powers and perform such duties as now are or may hereafter be fixed by law. The Sheriff elected in and for the City of Baltimore in November, 1913, shall be eligible for re-election.

In case of vacancy by death, resignation, refusal to serve, or neglect to qualify, or give bond, or by disqualification or removal from said city, the Governor shall appoint a person to be Sheriff for the remainder of the official term. The Sheriff hereafter elected and the Sheriff elected in and for the City of Baltimore on the 7th day of November, 1913, shall from the date of his qualification receive such salary as may be fixed by law, not to exceed six thousand dollars per year in any case, and such expenses necessary to the conduct of his office, as may be fixed by law, such salaries and expenses to be paid in such manner and at such times as may be prescribed by law.*

SEC. 45. Coroners, Elisors and Notaries Public may be appointed for each county and the city of Baltimore in the manner, for the purpose and with the powers now fixed, or which may hereafter be prescribed by law.

ARTICLE V.

ATTORNEY GENERAL AND STATE'S ATTORNEY.

Attorney-General.

SEC. 1. There shall be an Attorney-General elected by the qualified voters of the State, on general ticket, on the Tuesday next after the first Monday in the month of November, eighteen hundred and sixty-seven, and on the same day in every fourth year thereafter,[1] who shall hold his office for four years from the time of his election and qualification, and until his successor is elected and qualified, and shall be re-eligible thereto, and shall be subject to removal for incompetency, willful neglect of duty or misdemeanor in office, on conviction in a court of law.

SEC. 2. All elections for Attorney-General shall be certified to, and returns made thereof by the Clerks of the Circuit Courts for the several counties, and the Clerk of the

---

* Amended by Article XVII, Section 1.

Superior Court of Baltimore City, to the Governor of the State, whose duty it shall be to decide on the election and qualification of the person returned; and in case of a tie between two or more persons to designate which of said persons shall qualify as Attorney-General, and to administer the oath of office to the person elected.

SEC. 3. It shall be the duty of the Attorney-General to prosecute and defend on the part of the State all cases which at the time of his appointment and qualification and which thereafter may be depending in the Court of Appeals, or in the Supreme Court of the United States, by or against the State, or wherein the State may be interested; and he shall give his opinion in writing whenever required by the General Assembly or either branch thereof, the Governor, the Comptroller of the Treasury, or any State's Attorney, on any legal matter or subject depending before them or either of them; and when required by the Governor or General Assembly he shall aid any State's Attorney in prosecuting any suit or action brought by the State in any Court of the State, and he shall commence and prosecute or defend any suit or action in any of said courts, on the part of the State, which the General Assembly or the Governor, acting according to law, shall direct to be commenced, prosecuted or defended, and he shall have and perform such other duties and shall appoint such number of deputies or assistants as the General Assembly may from time to time by law prescribe; and he shall receive for his services an annual salary of three thousand dollars, or such annual salary as the General Assembly may from time to time by law prescribe; but he shall not be entitled to receive any fees, perquisites or rewards whatever in addition to the salary aforesaid for the performance of any official duty; nor shall the Governor employ any additional counsel in any case whatever, unless authorized by the General Assembly.*

SEC. 4. No person shall be eligible to the office of Attorney-General, who is not a citizen of this State, and a qualified voter therein, and has not resided and practiced law in this State for at least ten years.

SEC. 5. In case of vacancy in the office of Attorney-General, occasioned by death, resignation, removal from the State or from office, or other disqualification, the said vacancy shall be filled by the Governor for the residue of the term thus made vacant.

---

* Thus amended by Chapter 663, Acts of 1912, ratified by the people November 4, 1913.

SEC. 6. It shall be the duty of the Clerk of the Court of Appeals and of the Commissioner of the Land Office, respectively, whenever a case shall be brought into said court or office, in which the State is a party or has interest, immediately to notify the Attorney-General thereof.

The State's Attorney.

SEC. 7. There shall be an Attorney for the State in each county and the City of Baltimore, to be styled "The State's Attorney," who shall be elected by the voters thereof, respectively, on the Tuesday next after the first Monday in November, in the year eighteen hundred and sixty-seven, and on the same day every fourth year thereafter; and shall hold his office for four years from the first Monday in January next ensuing his election, and until his successor shall be elected and qualified, and shall be re-eligible thereto, and be subject to removal therefrom for incompetency, willful neglect of duty, or misdemeanor in office, on conviction in a court of law, or by a vote of two-thirds of the Senate, on the recommendation of the Attorney-General.

SEC. 8. All elections for the State's Attorney shall be certified to and returns made thereof by the clerks of the said counties and city to the judge thereof having criminal jurisdiction, respectively, whose duty it shall be to decide upon the elections and qualifications of the persons returned; and in case of a tie between two or more persons, to designate which of said persons shall qualify as State's Attorney, and to administer the oath of office to the person elected.

SEC. 9. The State's Attorney shall perform such duties and receive such fees and commissions or salary, not exceeding three thousand dollars, as are now or may hereafter be prescribed by law; and if any State's Attorney shall receive any other fee or reward than such as is or may be allowed by law, he shall, on conviction thereof, be removed from office; provided, that the State's Attorney for Baltimore City shall have the power to appoint a Deputy and such other Assistants as the Supreme Bench of Baltimore City may authorize or approve and until otherwise provided by the General Assembly, the said State's Attorney, Deputy and Assistants shall receive the following annual salaries: State's Attorney, seven thousand five hundred dollars; Deputy State's Attorney, five thousand dollars; Assistant State's Attorneys, four thousand dollars each; said salaries, or such salaries as the General Assembly may subsequently provide, and such expense for conducting the office of the State's Attorney as the Supreme Bench of Baltimore City

may authorize or approve shall be paid by the Mayor and City Council of Baltimore to the extent that the total of them exceeds the fees of his office, or as the General Assembly shall otherwise provide, and the Mayor and City Council of Baltimore shall not be liable for appearance fees to the State's Attorney.*

SEC. 10. No person shall be eligible to the office of State's Attorney who has not been admitted to practice law in this State, and who has not resided for at least two years in the county or city in which he may be elected.

SEC. 11. In case of vacancy in the office of State's Attorney, or of his removal from the county or city in which he shall have been elected, or on his conviction as herein specified, the said vacancy shall be filled by the judge of the county or city, respectively, having criminal jurisdiction, in which said vacancy shall occur, for the residue of the term thus made vacant.

SEC. 12. The State's Attorney in each county and the City of Baltimore shall have authority to collect, and give receipt, in the name of the State, for such sums of money as may be collected by him, and forthwith make return of and pay over the same to the proper accounting officer. And the State's Attorney of each county and the City of Baltimore, before he shall enter on the discharge of his duties, shall execute a bond to the State of Maryland, for the faithful performance of his duties, in the penalty of ten thousand dollars, with two or more sureties, to be approved by the judge of the court having criminal jurisdiction in said counties or city.

ARTICLE VI.

TREASURY DEPARTMENT.

SECTION 1. There shall be a Treasury Department, consisting of a Comptroller, chosen by the qualified electors of the State, at each general election at which the Governor is chosen, who shall receive such salary as may be fixed by law; and a Treasurer, to be appointed by the two Houses of the Legislature, at each regular session thereof, in which begins the term of Governor, on joint ballot, who shall receive an annual salary of two thousand five hundred dollars; and the terms of office of the said Comptroller and Treasurer shall be for four years, and until their successors shall qualify; and neither of the said officers shall be allowed, or receive any fees, commissions or perquisites of any kind in addition

* Thus amended by Chapter 177, Acts of 1924, ratified by the people November 4th, 1924.

to his salary for the performance of any duty or services whatsoever. In case of a vacancy in either of the offices by death or otherwise, the Governor, by and with the advice and consent of the Senate, shall fill such vacancy by appointment, to continue until another election or a choice by the Legislature, as the case may be, and until the qualification of the successor. The Comptroller and the Treasurer shall keep their offices at the seat of government, and shall take such oath, and enter into such bonds for the faithful discharge of their duties as are now, or may hereafter be prescribed by law.*

SEC. 2. The Comptroller shall have the general superintendence of the fiscal affairs of the State; he shall digest and prepare plans for the improvement and management of the revenue, and for the support of the public credit; prepare and report estimates of the revenue and expenditures of the State; superintend and enforce the prompt collection of all taxes and revenue; adjust and settle, on terms prescribed by law, with delinquent collectors and receivers of taxes and State revenue; preserve all public accounts; and decide on the forms of keeping and stating accounts. He, or such of his deputies as may be authorized to do so by the Legislature, shall grant, under regulations prescribed by Law, all warrants for money to be paid out of the Treasury, in pursuance of appropriations by law, and countersign all checks drawn by the Treasurer upon any bank or banks in which the moneys of the State, may, from time to time, be deposited. He shall prescribe the formalities of the transfer of stock, or other evidence of the State debt, and countersign the same, without which such evidence shall not be valid; he shall make to the General Assembly full reports of all his proceedings, and of the state of the Treasury Department within ten days after the commencement of each session and perform such other duties as shall be prescribed by law.*

SEC. 3. The Treasurer shall receive the moneys of the State, and, until otherwise prescribed by law, deposit them, as soon as received, to the credit of the State, in such bank or banks as he may, from time to time, with the approval of the Governor, select (the said bank or banks giving security, satisfactory to the Governor, for the safekeeping and forthcoming, when required of said deposit), and he or such of his deputies as may be authorized to do so by the Legislature shall disburse the same for the purposes of the State according to law, upon warrants drawn by the Comptroller, or his duly authorized deputy, and on checks countersigned

* Thus amended by the Act of 1922, Chapter 141, and adopted by the people November, 1922.

by the Comptroller or his duly authorized deputy and not otherwise. The Treasurer or such of his deputies as may be authorized to do so by the Legislature shall take receipts for all moneys paid from the Treasury Department; and receipt for moneys received by him shall be endorsed upon warrants signed by the Comptroller, or such deputy as may be authorized to do so by law, without which warrants, so signed, no acknowledgment of money received into the Treasury shall be valid; and upon warrants issued by the Comptroller, or his duly authorized deputy, the Treasurer shall make arrangements for the payment of the interest of the public debt, and for the purchase thereof, on account of the sinking fund. Every bond, certificate, or other evidence of the debt of the State shall be signed by the Treasurer, and countersigned by the Comptroller; and no new certificate or other evidence intended to replace another shall be issued until the old one shall be delivered to the Treasurer, and authority executed in due form for the transfer of the same filed in his office, and the transfer accordingly made on the books thereof, and the certificate or other evidence cancelled; but the Legislature may make provisions for the loss of certificates, or other evidences of the debt; and may prescribe, by law, the manner in which the Treasurer shall receive and keep the moneys of the State.*

SEC. 4. The Treasurer shall render his accounts quarterly to the Comptroller, and shall publish monthly, in such newspapers as the Governor may direct, an abstract thereof, showing the amount of cash on hand, and the place or places of deposit thereof; and on the third day of each regular session of the Legislature he shall submit to the Senate and House of Delegates fair and accurate copies of all accounts by him from time to time, rendered and settled with the Comptroller. He shall at all times submit to the Comptroller the inspection of the money in his hands, and perform all other duties that shall be prescribed by law.

SEC. 5. The Comptroller shall qualify and enter on the duties of his office on the third Monday of January next succeeding the time of his election, or as soon thereafter as practicable. And the Treasurer shall qualify within one month after his appointment by the Legislature.

SEC. 6. Whenever during the recess of the Legislature charges shall be preferred to the Governor against the Comptroller or Treasurer for incompetency, malfeasance in office, willful neglect of duty, or misappropriation of the funds of the State, it shall be the duty of the Governor forth-

*Thus amended by the Acts of 1929, Chapter 133, and adopted by the people of the State at the November election of 1930.

with to notify the party so charged, and fix a day for a hearing of said charges; and if from the evidence taken, under oath on said hearing before the Governor, the said allegations shall be sustained, it shall be the duty of the Governor to remove said offending officer and appoint another in his place, who shall hold the office for the unexpired term of the officer so removed.

ARTICLE VII.

SUNDRY OFFICERS.

County Commissioners—Surveyor—State Librarian—Commissioner of the Land Office—Wreck Master.

SECTION 1. County Commissioners shall be elected on general ticket of each county by the qualified voters of the several counties of the State, on the Tuesday next after the first Monday in the month of November, commencing in the year eighteen hundred and ninety-one; their number in each county, their compensation, powers and duties shall be such as now or may be hereafter prescribed by law; they shall be elected at such times, in such numbers and for such periods not exceeding six years, as may be prescribed by law*.

SEC. 2. The qualified voters of each county and of the City of Baltimore shall, on the Tuesday next after the first Monday in the month of November, in the year eighteen hundred and sixty-seven; and on the same day in every second year thereafter,[1] elect a Surveyor for each county and the City of Baltimore, respectively, whose term of office shall commence on the first Monday of January next ensuing their election, and whose duties and compensation shall be the same as are now or may hereafter be prescribed by law. And any vacancy in the office of Surveyor shall be filled by the Commissioners of the counties, or by the Mayor and City Council of Baltimore, respectively, for the residue of the term.

SEC. 3. The State Librarian shall be appointed by the Governor, by and with the advice and consent of the Senate, and shall hold his office during the term of the Governor, by whom he shall have been appointed, and until his successor shall be appointed and qualified. His salary shall be fifteen hundred dollars a year; and he shall perform such duties as are now, or may hereafter be prescribed by law; and no appropriation shall be made by law to pay for any clerk, or assistant to the Librarian. And it shall be the duty of the Legislature, at its first session after the adoption of

---

*Thus amended by Act of 1890, Chapter 255, and adopted by vote of people November 3, 1890.

[1] Amended by Article XVII, Section 1.

this Constitution, to pass a law regulating the mode and manner in which the books in the library shall be kept and accounted for by the Librarian, and requiring the Librarian to give a bond, in such penalty as the Legislature may prescribe, for the proper discharge of his duties.

SEC. 4. There shall be a Commissioner of the Land Office, who shall be appointed by the Governor by and with the advice and consent of the Senate, who shall hold his office during the term of the Governor, by whom he shall have been appointed, and until his successor shall be appointed and qualified. He shall perform such duties as are now required of the Commissioner of the Land Office, or such as may hereafter be prescribed by law, and shall also be the Keeper of the Chancery Records. He shall receive a salary of one thousand five hundred dollars per annum, to be paid out of the Treasury, and shall charge such fees as are now, or may hereafter be fixed by law. He shall make a semi-annual report of all the fees of his office, both as Commissioner of the Land Office and as Keeper of the Chancery Records, to the Comptroller of the Treasury, and shall pay the same semi-annually into the Treasury.

SEC. 5. The Commissioner of the Land Office shall also, without additional compensation, collect, arrange, classify, have charge of and safely keep all papers, records, relics and other memorials connected with the early history of Maryland, not belonging to any other office.

SEC. 6. The qualified voters of Worcester county shall on the Tuesday next after the first Monday in the month of November, in the year eighteen hundred and sixty-seven, and every two years thereafter, elect a Wreck Master for said county, whose duties and compensation shall be the same as are now or may be hereafter prescribed by law; the term of office of said Wreck Master shall commence on the first Monday of January next succeeding his election, and a vacancy in said office shall be filled by the County Commissioners of said county for the residue of the term.

ARTICLE VIII.

EDUCATION.

SECTION 1. The General Assembly, at its first session after the adoption of this Constitution, shall, by law, establish throughout the State a thorough and efficient system of free public schools; and shall provide by taxation, or otherwise, for their maintenance.

SEC. 2. The system of public schools, as now constituted, shall remain in force until the end of the said first session of the General Assembly, and shall then expire, except so far as adopted or continued by the General Assembly.

SEC. 3. The school fund of the State shall be kept inviolate, and appropriated only to the purposes of education.

ARTICLE IX.

MILITIA AND MILITARY AFFAIRS.

SECTION 1. The General Assembly shall make, from time to time, such provisions for organizing, equipping and disciplining the Militia, as the exigency may require, and pass such laws to promote volunteer militia organizations as may afford them effectual encouragement.

SEC. 2. There shall be an Adjutant-General appointed by the Governor, by and with the advice and consent of the Senate. He shall hold his office until the appointment and qualification of his successor, or until removed in pursuance of the sentence of a court-martial. He shall perform such duties and receive such compensation or emoluments as are now or may be prescribed by law. He shall discharge the duties of his office at the seat of government, unless absent under orders, on duty; and no other officer of the General Staff of the Militia shall receive salary or pay, except when on service and mustered in with troops.

SEC. 3. The existing Militia Law of the State shall expire at the end of the next session of the General Assembly, except so far as it may be re-enacted, subject to the provisions of this Article.

ARTICLE X.

LABOR AND AGRICULTURE.*

SECTION 1. There shall be a Superintendent of Labor and Agriculture elected by the qualified voters of this State at the first general election for Delegates to the General Assembly after the adoption of this Constitution, who shall hold his office for the term of four years, and until the election and qualification of his successor.

SEC. 2. His qualifications shall be the same as those prescribed for the Comptroller; he shall qualify and enter upon the duties of his office on the second Monday of January next succeeding the time of his election; and a vacancy in the office shall be filled by the Governor for the residue of the term.

SEC. 3. He shall perform such of the duties now devolved by law upon the Commissioners of Immigration and the Immigration Agent, as well promote the object for which those officers were appointed, and such other duties as may be assigned to him by the General Assembly, and shall receive a salary of twenty-five hundred dollars a year; and after his

* This Article expired by limitation.

election and qualification, the offices before mentioned shall cease.

SEC. 4. He shall supervise all the State inspectors of agricultural products and fertilizers, and from time to time shall carefully examine and audit their accounts, and prescribe regulations not inconsistent with law, tending to secure economy and efficiency in the business of their offices. He shall have the supervision of the tobacco warehouses, and all other buildings used for inspection and storage purposes by the State; and may, at the discretion of the Legislature, have the supervision of all public buildings now belonging to, or which may hereafter, be erected by the State. He shall frequently inspect such buildings as are committed to his charge, and examine all accounts for labor and materials required for their construction or repairs.

SEC. 5. He shall inquire into the undeveloped resources of wealth of the State of Maryland, more especially concerning those within the limits of the Chesapeake Bay and its tributaries, which belong to the State, and suggest such plans as may be calculated to render them available as sources of revenue.

SEC. 6. He shall make detailed reports to every General Assembly within the first week of its session, in reference to each of the subjects committed to his charge, and he shall also report to the Governor, in the recess of the Legislature, all abuses or irregularities which he may find to exist in any department of public affairs with which his office is connected.

SEC. 7. The office hereby established shall continue for four years from the date of the qualification of the first incumbent thereof, and shall then expire, unless continued by the General Assembly.

ARTICLE XI.

CITY OF BALTIMORE.

SECTION 1. The inhabitants of the City of Baltimore qualified by law to vote in said city for members of the House of Delegates, shall on the fourth Wednesday of October, eighteen hundred and sixty-seven, and on the same day in every fourth year thereafter, elect a person to be Mayor of the City of Baltimore, who shall have such qualifications, receive such compensation, discharge such duties, and have such powers as are now, or may hereafter be prescribed by law; and the term of whose office shall commence on the first Monday of November succeeding his election, and shall continue for four years, and until his successor

shall have qualified; and he shall be ineligible for the term next succeeding that for which he was elected.[1]

SEC. 1. The inhabitants of the City of Baltimore qualified by law to vote in said city for members of the House of Delegates, shall on the Tuesday after the first Monday of November, eighteen hundred and eighty-nine, and on the same day in every second year thereafter, elect a person to be Mayor of the City of Baltimore, who shall have such qualifications, receive such compensation, discharge such duties, and have such powers as are now, or may hereafter be prescribed by law; and the term of whose office shall commence on the first Monday of November succeeding his election, and shall continue for two years, and until his successor shall have qualified.

SEC. 2. The City Council of Baltimore shall consist of two branches, one of which shall be called the First Branch, and the other the Second Branch, and each shall consist of such number of members, having such qualification, receiving such compensation, performing such duties, possessing such powers, holding such terms of office, and elected in such manner, as are now, or may hereafter be prescribed by law.

SEC. 3. An election for members of the First Branch of the City Council of Baltimore shall be held in the City of Baltimore on the Tuesday after the first Monday in November in every year; and for the members of the Second Branch on the Tuesday after the first Monday of November eighteen hundred and eighty-nine, and on the same day in every second year thereafter; and the qualification for electors of the members of the City Council shall be the same as those prescribed for the electors of Mayor.*

SEC. 4. The regular sessions of the City Council of Baltimore (which shall be annual), shall commence on the third Monday of January of each year, and shall not continue more than ninety days, exclusive of Sundays; but the Mayor may convene the City Council in extra session whenever, and as often as it may appear to him that the public good may require, but no called or extra session shall last longer than twenty days, exclusive of Sundays.

SEC. 5. No person elected and qualified as Mayor, or as a member of the City Council, shall, during the term for which he was elected, hold any other office of profit or trust, created, or to be created by the Mayor and City Council of Baltimore, or by any law relating to the corporation of Bal-

* Thus amended by the Act of 1888, Chapter 377.
[1] See changes made by Charter.

timore, or hold any employment or position, the compensation of which shall be paid, directly or indirectly, out of the City Treasury; nor shall any such person be interested, directly or indirectly, in any contract to which the City is a party; nor shall it be lawful for any person holding any office under the City, to be interested, while holding such office, in any contract to which the City is a party.

SEC. 6. The Mayor shall, on conviction in a Court of Law, of willful neglect of duty, or misbehavior in office, be removed from office by the Governor of the State, and a successor shall thereafter be elected, as in a case of vacancy.

SEC. 7. From and after the adoption of this Constitution, no debt (except as hereinafter excepted), shall be created by the Mayor and City Council of Baltimore; nor shall the credit of the Mayor and City Council of Baltimore be given or loaned to, or in aid of any individual, association, or corporation; nor shall the Mayor and City Council of Baltimore have the power to involve the City of Baltimore in the construction of works of internal improvement, nor in granting any aid thereto, which shall involve the faith and credit of the city, nor make any appropriation therefor, unless such debt or credit be authorized by an Act of the General Assembly of Maryland, and by an ordinance of the Mayor and City Council of Baltimore, submitted to the legal voters of the City of Baltimore, at such time and place as may be fixed by said ordinance, and approved by a majority of the votes cast at such time and place; such ordinance shall provide for the discharge of any such debt or credit within the period of forty (40) years from the time of contracting the same; but the Mayor and City Council may, temporarily, borrow any amount of money to meet any deficiency in the City Treasury, and may borrow any amount at any time to provide for any emergency arising from the necessity of maintaining the police, or preserving the health, safety and sanitary condition of the city, and may make due and proper arrangements and agreements for the renewal and extension, in whole or in part, of any and all debts and obligations created according to law before the adoption of this Constitution.*

SEC. 8. All Laws and Ordinances now in force applicable to the City of Baltimore, not inconsistent with this Article, shall be, and they are hereby continued until changed in due course of law.

SEC 9. The General Assembly may make such changes in this Article, except in Section 7 thereof, as it may deem best; and this Article shall not be so construed or taken as

*Thus amended by Act of 1933, Chapter 456, ratified by the people at the November election, 1934.

to make the political corporation of Baltimore independent of, or free from the control which the General Assembly of Maryland has over all such Corporations in this State.

CHANGES MADE IN THIS ARTICLE BY THE CHARTER OF BALTIMORE CITY AND AMENDMENTS THERETO.

Article XI-A of the Constitution, the voters at the election in November, 1918, have changed the following provisions:

16. The inhabitants of the City of Baltimore qualified to vote for members of the House of Delegates shall, on the Tuesday next after the first Monday in May, eighteen hundred and ninety-nine, and on the same day and month in every fourth year thereafter, elect by ballot a person of known integrity, experience and sound judgment, over twenty-five years of age, a citizen of the United States, and five years a resident of said City next preceding the election, and assessed with property in said City to the amount of two thousand dollars, and who has paid taxes thereon for two years preceding his election, to be Mayor of the City of Baltimore; but the Mayor chosen at the first election under this section shall not enter upon the discharge of the office until the expiration of the term for which the present Mayor was elected; unless the said office of Mayor shall become vacant by death, resignation, removal from the State or other disqualification of the present Mayor.

20. The term of Mayor shall commence on the Tuesday next after the third Monday of May succeeding his election, and continue for four years, and until his successor shall be elected and qualified, and he shall receive a salary of six thousand dollars per annum, payable monthly. He may appoint such persons to aid him in the discharge of his duties as may be prescribed by ordinance.

In pursuance of the power conferred by Article XI-A of the Constitution and by Chapter 555 Acts of 1920, the voters of Baltimore City adopted the following amendment to the City Charter at the November election 1922:

LEGISLATIVE DEPARTMENT.

209. The Legislative Department of the Mayor and City Council of Baltimore shall be vested in the City Council, which shall consist of a single chamber.

210. The City Council shall consist of nineteen members, one of whom shall be the President thereof, and shall possess the qualifications and be elected as hereinafter provided.

The other eighteen members shall be elected from the six Councilmanic Districts, three from each district, as hereinafter provided.

The members of the City Council, except the President thereof, shall be citizens of the United States, above the age of twenty-one years, residents of the City of Baltimore three years prior to their election, and for the same time residents of the Councilmanic District for which they are elected, and assessed with property to the amount of three hundred dollars ($300.00) each, who have paid taxes on the same one year prior to their election, and they shall hold office for four years. Each member of the City Council shall be paid a salary of fifteen hundred dollars ($1,500.00) per annum, payable monthly.

211. The Election for members of the City Council shall be held on the Tuesday next after the first Monday in May in the year 1923, and upon every fourth year thereafter. Their terms of office shall be for four years. Said election shall be held by Councilmanic Districts and no person shall be entitled to vote for any member of the City Council except for the member for the Councilmanic District of which the voter is a resident. The members of the First Branch and Second Branch of the City Council now in office shall hold office until their successors have been elected under the provisions of this Charter and have duly qualified.

212. There shall be elected on the Tuesday next after the first Monday in May, 1923, and upon every fourth year thereafter, from the City at large, a person to be the President of the City Council who shall possess the qualifications required and hereinbefore defined of the Mayor of the City of Baltimore. His duty shall be to preside over the City Council and vote on all questions and perform such other duties as may be prescribed by ordinances not inconsistent with this Charter. He shall be paid a salary of three thousand dollars ($3,000.00) per annum payable monthly. The City Council, by two-third vote of all the members elected, may remove from office the President of the City Council for incompetency, willful neglect of duty or misdemeanor in office upon charges preferred by the Mayor, and after notice of such charges is given to the President of the City Council and an opportunity afforded him to be heard.

213. The qualifications of electors of members of the City Council shall be the same as those of electors of the Mayor. All vacancies in the City Council shall be filled without delay by the City Council from the Councilmanic District in which the said vacancy occurs, by an election of a person possess-

ing the qualifications hereinbefore described, to fill the unexpired term of the former incumbent.

214. All powers, rights, duties and privileges heretofore vested in the First and Second Branches of the City Council, or in either of them, shall be vested in the City Council, as herein constituted. All powers, rights, duties and privileges heretofore vested in the President of the Second Branch of the City Council shall be vested in the President of the City Council as provided for herein. All acts subject to amendment in accordance with Article XI-A of the Constitution, or parts of such acts, and all ordinances or parts of ordinances, and all sections, or parts of sections of this charter, including Section 657B of Article IV of the Code of Public Local Laws of Maryland, inconsistent or in conflict with Sections 209, 210, 211, 212, 213, 214, 215, 216, 217, 221 and 222 as hereby enacted, are hereby repealed and declared null and void.

215. For the purpose of establishing Councilmanic Districts, the Mayor shall appoint, as soon as may be, a Commission consisting of three members, who shall be members of the Board of Supervisors of Election of Baltimore City; the said Commissioners shall serve without pay; one of the said Commissioners shall be the President of said Commission and shall be so designated by the Mayor. In case any one or more persons who are members of the Board of Supervisors of Election shall refuse or be unable to serve, the Mayor shall appoint such other persons not members of the Board of Supervisors of Election as he may deem fit for said office, but not more than two of said Commissioners shall be affiliated with the same political party. The said Commission shall divide and apportion the City of Baltimore into six Councilmanic Districts, as near as may be, of equal population and of contiguous territory, and fix the boundaries thereof. The districts so divided shall be the Councilmanic Districts for the election of members of the City Council. When the said six Councilmanic Districts are so laid out by the said Commissioners as hereinbefore directed, it shall be the duty of the said Commissioners to make or cause to be made in a proper book, a careful description of the boundaries of each of said Councilmanic Districts numbered under its proper number and after making a careful and exact copy of the same in another proper book, and after verifying the said original book and the said copy by their signatures, to deposit the original book in the Clerk's Office of the Superior Court of Baltimore City, and to be recorded by him among the Land Records in his Office, and a copy of the description or descriptions contained in the

said record of the boundaries or any one or more Councilmanic Districts therein mentioned and described, shall be evidence of the boundaries of such Councilmanic District or Districts so laid out as aforesaid, and the copy of said original book so made and so verified, as aforesaid, shall be deposited with the Board of Supervisors of Election of Baltimore City to be retained among the records of the said Board. Said Commissioners shall perform and complete duties herein imposed upon them on or before the 15th day of February, 1923. When said book containing the said descriptions of the said Councilmanic Districts of the City of Baltimore so laid out as aforesaid, has been deposited for record in the Clerk's Office of the Superior Court of Baltimore City, then the said Councilmanic Districts as in said book described and laid out shall thereafter be deemed to be the several Councilmanic Districts of Baltimore City.

216. The City Council shall meet annually on the Thursday next after the third Monday in May and may continue in session for one hundred and twenty days and no longer in each year; provided that they may by ordinance or resolution so arrange their sittings that the same may be held continuously or otherwise, and provided further that the Mayor may convene the City Council in extra session as he may now do by the fourth section of the eleventh article of the State Constitution.

ARTICLE XI-A.*

LOCAL LEGISLATION.

SECTION 1. On demand of the Mayor of Baltimore and City Council of the City of Baltimore, or on petition bearing the signatures of not less than 20 per cent of the registered voters of said city or any county (provided, however, that in any case 10,000 signatures shall be sufficient to complete a petition), the Board of Election Supervisors of said city or county shall provide at the next general or Congressional election, occurring after such demand or the filing of such petition, for the election of a charter board of eleven registered voters of said city or five registered voters in any such counties. Nominations for members of said charter board may be made not less than forty days prior to said election by the Mayor of Baltimore and City Council of the City of Baltimore or the County Commissioners of such county, or not less than twenty days prior to said election by petition bearing the signatures written in their own handwriting

* Added by Chapter 416, 1914, ratified November 2, 1915.

(and not by their mark) of not less than 5 per cent of the registered voters of the said City of Baltimore or said county; provided, that in any case two thousand signatures of registered voters shall be sufficient to complete any such nominating petition, and if not more than eleven registered voters of the City of Baltimore or not more than five registered voters in any such county are so nominated their names shall not be printed on the ballot, but said eleven registered voters in the City of Baltimore or five in such county shall constitute said charter board from and after the date of said election. At said election the ballot shall contain the names of said nominees in alphabetical order without any indication of the source of their nomination, and shall also be so arranged as to permit the voter to vote for or against the creation of said charter board, but the vote cast against said creation shall not be held to bar the voter from expressing his choice among the nominees for said board, and if the majority of the votes cast for and against the creation of said charter board shall be against said creation the election of the members of said charter board shall be void; but if such majority shall be in favor of the creation of said charter board, then and in that event the eleven nominees of the City of Baltimore or five members in the county receiving the largest number of votes shall constitute the charter board, and said charter board, or a majority thereof, shall prepare within six months from the date of said election a charter or form of government for said city or such county and present the same to the Mayor of Baltimore or President of the Board of County Commissioners of such county, who shall publish the same in at least two newspapers of general circulation published in said the City of Baltimore or county within thirty days after it shall be reported to him. Such charter shall be submitted to the voters of said city or county at the next general or Congressional election after the report of said charter to said Mayor of Baltimore or President of the Board of County Commissioners; and if a majority of the votes cast for and against the adoption of said charter shall be in favor of such adoption, the said charter from and after the *thirtieth day* from the date of such election shall become the law of said city or county, subject only to the Constitution and Public General Laws of this State, and any Public Local Laws inconsistent with the provisions of said charter and former charter of said the City of Baltimore or county shall be thereby repealed.

SEC. 2. The General Assembly at its first session after the adoption of this amendment shall, by Public General Law, provide a grant of express powers for such county or

counties as may thereafter form a charter under the provisions of this Article. Such express powers granted to the counties and the powers heretofore granted to the City of Baltimore, as set forth in Article 4, Section 6, Public Local Laws of Maryland, shall not be enlarged or extended by any charter formed under the provisions of this Article, but such powers may be extended, modified, amended or repealed by the General Assembly.

SEC. 3. Every charter so formed shall provide for an elective legislative body in which shall be vested the law-making power of said city or county. Such legislative body in the City of Baltimore shall be known as the City Council of the City of Baltimore, and in any county shall be known as the County Council of the county. The chief executive officer, if any such charter shall provide for the election of such executive officer, or the presiding officer of said legislative body, if such charter shall not provide for the election of a chief executive officer, shall be known in the City of Baltimore as Mayor of Baltimore, and in the county as the President of the County Council of the county, and all references in the Constitution and laws of this State to the Mayor of Baltimore and City Council of the City of Baltimore and to the President and County Commissioners of the counties shall be construed to refer to the Mayor of Baltimore and City Council of the City of Baltimore and to the President and County Council herein provided for, whenever such construction would be reasonable. From and after the adoption of a charter by the City of Baltimore, or any county of this State, as hereinbefore provided, the Mayor of Baltimore and City Council of the City of Baltimore or the County Council of said county, subject to the Constitution and Public General Laws of this State, shall have full power to enact local laws of said city or county, including the power to repeal or amend Local Laws of said city or county enacted by the General Assembly, upon all matters covered by the express powers granted as above provided; provided that nothing herein contained shall be construed to authorize or empower the County Council of any county in this State to enact laws or regulations for any incorporated town, village, or municipality in said county, on any matter covered by the powers granted to said town, village, or municipality by the Act incorporating it, or any subsequent Act or Acts amendatory thereto. Provided, however, that the charters of the various counties shall provide that the County Council of the counties shall not sit more than one month in each year for the purpose of enacting legislation for such counties, and all legislation shall be en-

acted during the month so designated for that purpose in the charter, and all laws and ordinances so enacted shall be published once a week for three successive weeks in at least one newspaper published in such counties, so that the taxpayers and citizens may have notice thereof. This provision shall not apply to Baltimore City. All such local laws enacted by the Mayor of Baltimore and City Council of the City of Baltimore or the Council of the Counties, hereinbefore provided, shall be subject to the same rules of interpretation as those now applicable to the Public Local Laws of this State, except that in case of any conflict between said Local Law and any Public General Law now or hereafter enacted, the Public General Law shall control.

SEC. 4. From and after the adoption of a charter under the provisions of this Article by the City of Baltimore or any county of this State, no Public Local Law shall be enacted by the General Assembly for said city or county on any subject covered by the express powers granted as above provided. Any law so drawn as to apply to two or more of the geographical sub-divisions of this State shall not be deemed a Local Law, within the meaning of this Act. The term "geographical sub-division" herein used shall be taken to mean the City of Baltimore or any of the counties of this State.

SEC. 5. Amendments to any charter adopted by the City of Baltimore or by any county of this State under the provisions of this Article may be proposed by a resolution of the Mayor of Baltimore and the City Council of said the City of Baltimore, or the Council of said county, or by a petition signed by not less than 20 per cent of the registered voters of said city or county, provided, however, that in any case 10,000 signatures shall be sufficient to complete a petition, and filed with the Mayor of Baltimore or the President of the County Council, and when so proposed shall be submitted to the voters of said city or county at the next general or Congressional election occurring after the passage of said resolution, or the filing of said petition; and if at said election the majority of the votes cast for and against said amendments shall be in favor thereof, said amendment shall be adopted and become a part of the charter of said city or county from and after the thirtieth day after said election. Said amendments shall be published by said Mayor of Baltimore or President of the County Council once a week for five successive weeks prior to said election in at least one newspaper published in said city or county.

SEC. 6. The power heretofore conferred upon the General Assembly to prescribe the number, compensation, powers

and duties of the County Commissioners in each county, and the power to make changes in Sections 1 to 6, inclusive, Article XI of this Constitution, when expressly granted as hereinbefore provided, are hereby transferred to the voters of each county and the voters of the City of Baltimore, respectively, provided that said powers so transferred shall be exercised only by the adoption or amendment of a charter as hereinbefore provided; and provided further, that this Article shall not be construed to authorize the exercise of any powers in excess of those conferred by the Legislature upon said counties or city as this Article sets forth.

SEC. 7. The word "Petition," as used in this Article, means one or more sheets written or printed or partly written and partly printed; "Signature" means the signature of a registered voter written by himself in his own handwriting (and not by his mark), together with the ward or district and precinct in which he is registered. The authenticity of such signatures and the fact that the persons so signing are registered voters shall be evidenced by the affidavit of one or more registered voters of the city or county in which said voters so signing are registered, and one affidavit may apply to or cover any number of signatures to such petition. The false signing of any name, or the signing of any fictitious name to said petition shall be forgery, and the making of any false affidavit in connection with said petition shall be perjury.

ARTICLE XII.

PUBLIC WORKS.

SECTION 1. The Governor, the Comptroller of the Treasury and the Treasurer shall constitute the Board of Public Works in this State. They shall keep a journal of their proceedings, and shall hold regular sessions in the City of Annapolis on the first Wednesday in January, April, July and October in each year, and oftener if necessary; at which sessions they shall hear and determine such matters as affect the public works of the State, and as the General Assembly may confer upon them the power to decide.

SEC. 2. They shall exercise a diligent and faithful supervision of all public works in which the State may be interested as stockholder or creditor, and shall represent and vote the stock of the State of Maryland in all meetings of the stockholders of the Chesapeake and Ohio Canal; and shall appoint the directors in every railroad and canal com-

pany in which the State has the legal power to appoint directors, which said directors shall represent the State in all meetings of the stockholders of the respective companies for which they are appointed or elected. And the president and directors of the said Chesapeake and Ohio Canal Company shall so regulate the tolls of said company from time to time as to produce the largest amount of revenue, and to avoid the injurious effect to said company of rival competition by other internal improvement companies. They shall require the directors of all said public works to guard the public interest and prevent the establishment of tolls which shall discriminate against the interest of the citizens or products of this State and from time to time, and as often as there shall be any change in the rates of toll on any of the said works, to furnish the said Board of Public Works a schedule of such modified rates of toll, and so adjust them as to promote the agricultural interests of the State; they shall report to the General Assembly at each regular session, and recommend such legislation as they may deem necessary and requisite to promote or protect the interests of the State in the said public works; they shall perform such other duties as may be hereafter prescribed by law, and a majority of them shall be competent to act. The Governor, Comptroller and Treasurer shall receive no additional salary for services rendered by them as members of the Board of Public Works. The provisions of the Act of the General Assembly of Maryland of the year 1867, Chapter 359, are hereby declared null and void.

SEC. 3. The Board of Public Works is hereby authorized, subject to such regulations and conditions as the General Assembly may from time to time prescribe, to sell the State's interest in all works of internal improvement, whether as a stockholder or a creditor, and also the State's interest in any banking corporation, receiving in payment the bonds and registered debt now owing by the State, equal in amount to the price obtained for the State's said interest.*

ARTICLE XIII.

NEW COUNTIES.

SECTION 1. The General Assembly may provide, by law, for organizing new counties, locating and removing county seats and changing county lines; but no new county shall be organized without the consent of the majority of the legal voters residing within the limits proposed to be formed into said new county; and whenever a new county shall be pro-

*Thus amended by Act of 1890, Chapter 363, and ratified by the people November 3, 1891.

posed to be formed out of portions of two or more counties, the consent of majority of the legal voters of such part of each of said counties, respectively, shall be required; nor shall the lines of any county be changed without the consent of a majority of the legal voters residing within the district, which, under said proposed change, would form a part of a county different from that to which it belonged prior to said change; and no new county shall contain less than four hundred square miles, nor less than ten thousand white inhabitants; nor shall any change be made in the limits of any county, whereby the population of said county would be reduced to less than ten thousand white inhabitants, or its territory reduced to less than four hundred square miles.

Sec. 2. At the election to be held for the adoption or rejection of this Constitution, in each election district, in those parts of Worcester and Somerset counties, comprised within the following limits, viz: Beginning at the point where Mason and Dixon's line crosses the channel of Pocomoke river, thence following said line to the channel of the Nanticoke river; thence with the channel of said river to Tangier Sound, or the intersection of Nanticoke and Wicomico rivers; thence up the channel of the Wicomico river to the mouth of Wicomico creek; thence with the channel of said creek and Passerdyke creek to Dashield's or Disharoon's Mills; thence with the mill pond of said mills and branch following the middle prong of said branch, to Meadow Bridge, on the road dividing the counties of Somerset and Worcester, near the southwest corner of farm of William P. Morris; thence due east to the Pocomoke river; thence with the channel of said river to the beginning; the Judges of Election, in each of said districts, shall receive the ballots of each elector, voting at said election, who has resided for six months preceding said election within said limits, for or against a new county; and the return judges of said election districts shall certify the result of such voting, in the manner now prescribed by law, to the Governor, who shall by proclamation make known the same, and if a majority of the legal votes cast within that part of Worcester county, contained within said lines, and also a majority of the legal votes cast within that part of Somerset county, contained within said lines, shall be in favor of a new county, then said parts of Worcester and Somerset counties shall become and constitute a new county, to be called Wicomico county, and Salisbury shall be the county seat. And the inhabitants thereof shall thenceforth have and enjoy all such rights and privileges as are held and enjoyed by the inhabitants of the other counties of this State.

SEC. 3. When said new county shall have been so created, the inhabitants thereof shall cease to have any claim to, or interest in, the county buildings and other public property of every description belonging to said counties of Somerset and Worcester, respectively, and shall be liable for their proportionate shares of the then existing debts and obligations of the said counties according to the last assessment in said counties, to be ascertained and apportioned by the Circuit Court of Somerset county, as to the debts and obligations of said county, and by the Circuit Court of Worcester county as to the debts and obligations of Worcester county, on the petition of the County Commissioners of the said counties, respectively; and the property in each part of the said counties included in said new county shall be bound only for the share of the debts and obligations of the county from which it shall be separated; and the inhabitants of said new county shall also pay the county taxes levied upon them at the time of the creation of such new county, as if such new county had not been created; and on the application of twelve citizens of the proposed county of Wicomico, the Surveyor of Worcester county shall run and locate the line from Meadow Bridge to the Pocomoke river, previous to the adoption or rejection of this Constitution, and at the expense of said petitioners.

SEC. 4. At the first general election held under this Constitution the qualified voters of said new county shall be entitled to elect a Senator and two Delegates to the General Assembly, and all such county or other officers as this Constitution may authorize, or require to be elected by other counties of the State; a notice of such election shall be given by the Sheriffs of Worcester and Somerset counties in the manner now prescribed by law; and in case said new county shall be established, as aforesaid, then the counties of Somerset and Worcester shall be entitled to elect but two Delegates each to the General Assembly.

SEC. 5. The county of Wicomico, if formed according to the provisions of this Constitution, shall be embraced in the First Judicial Circuit, and the times for holding the courts therein shall be fixed and determined by the General Assembly.

SEC. 6. The General Assembly shall pass all such laws as may be necessary more fully to carry into effect the provisions of this Article.

ARTICLE XIV.

AMENDMENTS TO THE CONSTITUTION.

SECTION 1. The General Assembly may propose amendments to this Constitution; provided, that each amendment shall be embraced in a separate bill, embodying the Article or Section, as the same will stand when amended and passed by three-fifths of all the members elected to each of the two Houses by yeas and nays, to be entered on the journals with the proposed amendment. The bill or bills proposing amendment or amendments shall be published by order of the Governor, in at least two newspapers in each county, where so many may be published, and where not more than one may be published, then in that newspaper, and in three newspapers published in the City of Baltimore, one of which shall be in the German language, once a week for at least three months preceding the next ensuing general election, at which the proposed amendment or amendments shall be submitted, in a form to be prescribed by the General Assembly, to the qualified voters of the State for adoption or rejection. The votes cast for and against said proposed amendment or amendments, severally, shall be returned to the Governor, in the manner prescribed in other cases, and if it shall appear to the Governor that a majority of the votes cast at said election on said amendment or amendments, severally, were cast in favor thereof, the Governor shall, by his proclamation, declare the said amendment or amendments having received said majority of votes, to have been adopted by the people of Maryland as part of the Constitution thereof, and thenceforth said amendment or amendments shall be part of the said Constitution. When two or more amendments shall be submitted in manner aforesaid, to the voters of this State at the same election, they shall be so submitted as that each amendment shall be voted on separately.

SEC. 2. It shall be the duty of the General Assembly to provide by law for taking, at the general election to be held in the year eighteen hundred and eighty-seven, and every twenty years thereafter, the sense of the people in regard to calling a convention for altering this Constitution; and if a majority of voters at such election or elections shall vote for a convention, the General Assembly, at its next session, shall provide by law for the assembling of such convention, and for the election of Delegates thereto. Each county and Legislative District of the City of Baltimore shall have in such convention a number of Delegates equal to its representation in both Houses at the time at which the convention is called. But any Constitution, or change, or amendment, of the exist-

ing Constitution, which may he adopted by such convention shall be submitted to the voters of this State, and shall have no effect unless the same shall have been adopted hy a majority of the voters voting thereon.

ARTICLE XV.

MISCELLANEOUS.

SECTION 1. Every person holding any office created by, or existing under the Constitution or laws of the State (except Justices of the Peace, Constahles and Coroners), or holding any appointment under any court of this State, whose pay or compensation is derived from fees or moneys coming into his hands for the discharge of his official duties, or in any way growing out of or connected with his office, shall keep a book in which shall he entered every sum or sums of money received hy him, or on his account, as a payment or compensation for his performance of official duties, a copy of which entries in said book, verified by the oath of the officer hy whom it is directed to be kept, shall he returned yearly to the Comptroller of the State for his inspection, and that of the General Assembly of the State, to which the Comptroller shall, at each regular session thereof, make a report showing what officers have complied with this section; and each of the said officers, when the amount received by him for the year shall exceed the sum which he is by law entitled to retain as his salary or compensation for the discharge of his duties, and for the expenses of his office, shall yearly pay over to the Treasurer of the State, the amount of such excess, subject to such disposition thereof as the General Assemhly may direct; if any of such officers shall fail to comply with the requisitions of this section for the period of thirty days after the expiration of each and every year of his office, and the Governor shall declare the same vacant, and the vacancy therein shall he filled as in case of vacancy for any other cause, and such officer shall he suhject to suit hy the State for the amount that ought to he paid into the Treasury; and no person holding any office created by or existing under this Constitution or laws of the State, or holding any appointment under any court in this State, shall receive more than three thousand dollars a year as a compensation for the discharge of his official duties, except in cases specially provided in this Constitution.

SEC. 2. The several courts existing in this State at the time of the adoption of this Constitution shall, until superseded under its provisions, continue with like powers and

jurisdiction, and in the exercise thereof, both at law and in equity, in all respects, as if this Constitution had not been adopted; and when said courts shall be so superseded, all causes then depending in said courts shall pass into the jurisdiction of the several courts, by which they may be respectively superseded.

SEC. 3. The Governor and all officers, civil and military, now holding office under this State, whether by election or appointment, shall continue to hold, exercise and discharge the duties of their offices (unless inconsistent with or otherwise provided in this Constitution), until they shall be superseded under its provisions, and until their successors shall be duly qualified.

SEC. 4. If at any election directed by this Constitution, any two or more candidates shall have the highest and an equal number of votes, a new election shall be ordered by the Governor, except in cases specially provided for by this Constitution.

SEC. 5. In the trial of all criminal cases, the jury shall be the judges of law, as well as of fact.

SEC. 6. The right of trial by jury of all issues of fact in civil proceedings in the several courts of law in this State, where the amount in controversy exceeds the sum of five dollars, shall be inviolably preserved. .

SEC. 7. All general elections in this State shall be held on the Tuesday next after the first Monday in the month of November, in the year in which they shall occur; and the first election of all officers, who, under this Constitution, are required to be elected by the people, shall, except in cases herein specially provided for, be held on the Tuesday next after the first Monday of November, in the year eighteen hundred and sixty-seven.

SEC. 8. The Sheriffs of the several counties of this State and of the City of Baltimore shall give notice of the several elections authorized by this Constitution, in the manner prescribed by existing laws for elections to be held in this State, until said laws shall be changed.

SEC. 9. The term of office of all judges and other officers, for whose election provision is made by this Constitution, shall, except in cases otherwise expressly provided herein, commence from the time of their election; and all such officers shall qualify as soon after their election as practicable, and shall enter upon the duties of their respective offices immediately upon their qualification; and the term of office of the State Librarian and of Commissioner of the Land Office shall commence from the time of their appointment.

SEC. 10. Any officer elected or appointed in pursuance of the provisions of this Constitution, may qualify, either according to the existing provisions of law, in relation to officers under the present Constitution, or before the Governor of the State, or before any clerk of any court of record in any part of the State; but in case an officer shall qualify out of the county in which he resides, an official copy of his oath shall be filed and recorded in the clerk's office of the Circuit Court of the county in which he may reside, or in the clerk's office of the Superior Court of the City of Baltimore, if he shall reside therein. All words or phrases, used in creating public offices and positions under the Constitution and laws of this State, which denote the masculine gender shall be construed to include the feminine gender, unless the contrary intention is specifically expressed.*

VOTE ON THE CONSTITUTION.

For the purpose of ascertaining the sense of the people of this State in regard to the adoption or rejection of this Constitution, the Governor shall issue his proclamation within five days after the adjournment of this convention, directed to the Sheriffs of the City of Baltimore and of the several counties of this State, commanding them to give notice in the manner now prescribed by law in reference to the election of members of the House of Delegates, that an election for the adoption or rejection of this Constitution will be held in the City of Baltimore and in the several counties of this State, on Wednesday, the eighteenth day of September, in the year eighteen hundred and sixty-seven, at the usual places of holding elections for members of the House of Delegates in said city and counties. At the said election the vote shall be by ballot, and upon each ballot there shall be written or printed the words, "For the Constitution," or "Against the Constitution," as the voter may elect; and the provisions of the laws of this State relating to the holding of general elections for members of the House of Delegates, shall in all respects apply to and regulate the holding of the said election. It shall be the duty of the judges of election in said city and in the several counties of the State to receive, accurately count and duly return the number of ballots so cast for or against the adoption of this Constitution, as well as any blank ballots which may be cast, to the several clerks of the Circuit Courts of this State, and to the clerk of the Superior Court of Baltimore City, in the manner now prescribed by law, in reference to the election of

* Thus amended by the Act of 1922, Chapter 275, and adopted by the people November, 1922.

members of the House of Delegates, and duplicates thereof, directly to the Governor; and the several clerks aforesaid shall return to the Governor, within ten days after said election, the number of ballots cast for or against the Constitution and the number of blank ballots; and the Governor, upon receiving the returns from the judges of election, or the clerks as aforesaid, and ascertaining the aggregate vote throughout the State, shall, by his proclamation, make known the same; and if a majority of the votes cast shall be for the adoption of this Constitution, it shall go into effect on Saturday, the fifth day of October, eighteen hundred and sixty-seven.

ARTICLE XVI.*

THE REFERENDUM.

SECTION 1. (a) The people reserve to themselves power known as The Referendum, by petition to have submitted to the registered voters of the State, to approve or reject at the polls, any Act, or part of any Act of the General Assembly, if approved by the Governor, or, if passed by the General Assembly over the veto of the Governor.

(b) The provisions of this Article shall be self-executing; provided that additional legislation in furtherance thereof and not in conflict therewith may be enacted.

SEC. 2. No law enacted by the General Assembly shall take effect until the first day of June next after the session at which it may be passed, unless it contain a section declaring such law an emergency law and necessary for the immediate preservation of the public health or safety, and passed upon a yea and nay vote supported by three-fifths of all the members elected to each of the two Houses of the General Assembly; provided, however, that said period of suspension may be extended as provided in Section 3 (b) hereof. If before said first day of June there shall have been filed with the Secretary of the State a petition to refer to a vote of the people any law or part of a law capable of referendum, as in this Article provided, the same shall be referred by the Secretary of State to such vote, and shall not become a law or take effect until thirty days after its approval by a majority of the electors voting thereon at the next ensuing election held throughout the State for Members of the House of Representatives of the United States. An emergency law shall remain in force notwithstanding

* Added by Chapter 673, 1914, ratified November 2, 1915.

such petition, but shall stand repealed thirty days after having been rejected by a majority of the qualified electors voting thereon; provided, however, that no measure creating or abolishing any office, or changing the salary, term of duty of any officer, or granting any franchise or special privilege, or creating any vested right or interest, shall be enacted as an emergency law. No law making any appropriation or maintaining the State Government, or for maintaining or aiding any public institution, not exceeding the next previous appropriation for the same purpose, shall be subject to rejection or repeal under this section. The increase in any such appropriation for maintaining or aiding any public institution shall only take effect as in the case of other laws, and such increase or any part thereof specified in the petition, may be referred to a vote of the people upon petition.

SEC. 3. (a) The referendum petition against an Act or part of an Act passed by the General Assembly, shall be sufficient if signed by ten thousand qualified voters of the State of Maryland, of whom not more than half shall be residents of Baltimore City, or of any one county; provided that any Public Local Law for any one county or the City of Baltimore shall be referred by the Secretary of State only to the people of said county or City of Baltimore, upon a referendum petition of ten per cent of the qualified voters of said county or City of Baltimore as the case may be, calculated upon the whole number of votes cast therein respectively for Governor at the last preceding Gubernatorial election.

(b) If more than one-half, but less than the full number of signatures required to complete any referendum petition against any law passed by the General Assembly, be filed with Secretary of State before the first day of June, the time for the law to take effect, and for filing the remainder of signatures to complete the petition shall be extended to the thirtieth day of the same month, with like effect.

SEC. 4. A petition may consist of several papers, but each paper shall contain the full text of the Act or part of Act petitioned upon; and there shall be attached to each such paper an affidavit of the person procuring the signatures thereon that of the said person's own personal knowledge every signature thereon is genuine and bona fide, and that the signers are registered voters of the State of Maryland, and of the City of Baltimore, or county, as the case may be, as set opposite their names and no other verification shall be required.

SEC. 5. (a) The General Assembly shall provide for furnishing the voters of the State the text of all measures to be voted upon by the people; provided, that until otherwise provided by law the same shall be published in the manner prescribed by Article XIV of the Constitution for the publication of proposed Constitutional Amendments.

(b) All laws referred under the provisions of this Article shall be submitted separately on the ballots to the voters of the people, but if containing more than two hundred words, the full text shall not be printed on the official ballots, but the Secretary of State shall prepare and submit a ballot title of each such measure in such form as to present the purpose of said measure concisely and intelligently. The ballot title may be distinct from the legislative title, but in any case the legislative title shall be sufficient. Upon each of the ballots, following the ballot title or text, as the case may be, of each such measure, there shall be printed the words "For the Referred Law" and "Against the Referred Law," as the case may be. The votes cast for and against any such referred law shall be returned to the Governor in the manner prescribed with respect to proposed amendments to the Constitution under Article XIV of this Constitution, and the Governor shall proclaim the result of the election, and, if it shall appear that the majority of the votes cast on any such measure were cast in favor thereof, the Governor shall, by his proclamation, declare the same having received a majority of the votes to have been adopted by the people of Maryland as a part of the laws of the State, to take effect thirty days after such election, and in like manner and with like effect the Governor shall proclaim the result of the local election as to any Public Local Law which shall have been submitted to the voters of any county or of the City of Baltimore.

SEC. 6. No law or Constitutional Amendment, licensing, regulating, prohibiting, or submitting to local option, the manufacture or sale of malt or spirituous liquors, shall be referred or repealed under any Act of the provisions of this Article.

ARTICLE XVII.*

QUADRENNIAL ELECTIONS.

SECTION 1. All State officers elected by qualified voters (except judges of the Circuit Courts of the several circuits, the member of the Court of Appeals from Baltimore City,

*Added by Chapter 227, Acts of 1922, and adopted November, 1922

and members of the Supreme Bench of Baltimore City), and all county officers elected by qualified voters, shall hold office for terms of four years, and until their successors shall qualify.

SEC. 2. Elections by qualified voters for State and county officers shall be held on the Tuesday next after the first Monday of November, in the year nineteen hundred and twenty-six, and on the same day in every fourth year thereafter.

Sec. 3. Members of the House of Delegates and all other State and county officers elected by the qualified voters at the election to be held on the Tuesday next after the first Monday of November, in the year nineteen hundred and twenty-three for terms of office heretofore fixed by law at two years, shall hold office for terms of three years; the Governor, Attorney General, members of the State Senate and all other State and county officers elected by the qualified voters at the election to be held on the Tuesday next after the first Monday in November, in the year nineteen hundred and twenty-three, for terms of office heretofore fixed by law at four years, shall hold office for terms of three years; Registers of Wills, Clerks of Court and all other State and county officers elected by qualified voters at the election to be held on the Tuesday next after the first Monday of November, in the year nineteen hundred and twenty-three, for terms of office heretofore fixed by law at six years, shall hold office for terms of three years; and all such State and county officers elected by qualified voters thereafter shall hold office for terms of four years.

SEC. 4. All officers to be appointed by the Governor under existing provisions of law in the year nineteen hundred and twenty-four for terms of office heretofore fixed by law at two years, shall hold office for terms of three years; all officers so appointed for terms of office heretofore fixed by law at four years, shall hold office for terms of three years; all officers so appointed for terms of office heretofore fixed by law at six years, shall hold office for terms of five years, and thereafter appointments by the Governor shall be for the terms heretofore fixed by law, unless otherwise duly changed by law. All officers appointed by County Commissioners after the election to be held on the Tuesday next after the first Monday in November, nineteen hundred and twenty-three, for terms of office of two, four or six years, shall hold office for terms of three years, and thereafter appointment by the County Commissioners shall be for terms of four years, unless otherwise duly changed by law.

SEC. 5. The terms of all State and county officers heretofore elected by qualified voters, and whose successors would not be elected until the Tuesday next after the first Monday of November, nineteen hundred and twenty-five, shall be increased by one year, and their successors shall be elected for the regular term at the election to be held on the Tuesday next after the first Monday of November, nineteen hundred and twenty-six. The terms of all State and county officers heretofore elected by qualified voters, and whose successors would not be elected until the Tuesday next after the first Monday of November, nineteen hundred and twenty-seven, shall remain unchanged; their successors shall be elected for a term of three years at the elections to be held on the Tuesday next after the first Monday of November, nineteen hundred and twenty-six, but shall not take office until the expiration of the full term for which their predecessors have been elected; and their successors shall be elected for the regular term at the election to be held on the Tuesday next after the first Monday of November, nineteen hundred and thirty. Nothing herein shall affect the terms of any judge of the Circuit Court of the several circuits, the member of the Court of Appeals from Baltimore City or any member of the Supreme Bench of Baltimore City; if the term of any such judge shall expire in a year in which no election for members of the General Assembly is held, the Governor shall appoint a person duly qualified to fill said office, who shall hold the same until the next general election for members of the General Assembly, when a successor shall be elected for the term elsewhere provided. The terms of all State and county officers heretofore appointed for terms which will not expire until during the years nineteen hundred and twenty-five, nineteen hundred and twenty-six, nineteen hundred and twenty-seven or nineteen hundred and twenty-eight shall be reduced by one year, and their successors shall be appointed for the terms now provided by law in the years nineteen hundred and twenty-four, nineteen hundred and twenty-five, nineteen hundred and twenty-six or nineteen hundred and twenty-seven, respectively. In the event that the term of any officer appointed by the Governor with the advice and consent of the Senate shall expire in the years nineteen hundred and twenty-five or twenty-six, the Governor shall have power to appoint a successor, who shall serve for the full term subject to confirmation by the Senate at the regular session to be held under this Article in the year nineteen hundred and twenty-seven.

SEC. 6. The General Assembly shall meet on the first Wednesday of January, nineteen hundred and twenty-four, for a regular session, and shall not meet again for a regular session until the first Wednesday of January, nineteen hundred and twenty-seven, and the General Assembly shall meet on the same day in every second year thereafter and at no other time, unless convened by proclamation of the Governor.

SEC. 7. The term of the Treasurer elected by the General Assembly at the regular session of nineteen hundred and twenty-four shall be three years. Thereafter the term shall be the same as elsewhere provided.

SEC. 8. The terms of the members of the Board of Supervisors of Elections of Baltimore City and of the several counties shall commence on the first Monday of June next ensuing their appointment.

SEC. 9. The vote to be held under the provisions of Section 2 of Article XIV of the Constitution for the purpose of taking the sense of the people in regard to calling a Constitutional Convention shall be held at the general election in the year nineteen hundred and thirty, and every twenty years thereafter.

SEC. 10. The Governor shall submit three budgets to the General Assembly at the regular session of nineteen hundred and twenty-four, in accordance with the provisions of Section 52 of Article III of the Constitution, for the three fiscal years beginning October first, nineteen hundred and twenty-four, and ending September thirtieth, nineteen hundred and twenty-seven, and two budgets to the general Assembly at the regular session of nineteen hundred and twenty-seven, and thereafter as now provided by said section.

SEC. 11. The purpose of this Article is to reduce the number of elections, by providing that all State and county elections shall be held only in every fourth year, and at the time now provided by law for holding congressional elections; and to bring all terms of appointive officers into harmony with the changes affected in the time of the beginning of the terms of elective officers; and the administrative and judicial officers of the State shall construe the provisions of this Article so as to effectuate that purpose. For the purpose of this Article only the word "officers" shall be construed to include those holding positions and other places of employment in the State and county governments whose terms are fixed by law, but it shall not include any appointments made

by the Board of Public Works, nor appointments by the Governor for terms of three years.

SEC. 12. The General Assembly, at the regular session of the year nineteen hundred and twenty-four, shall make such changes in the primary and general election laws, and otherwise, as may be necessary to carry out the provisions of this Article. There shall be no election for State or county officers in the year nineteen hundred and twenty-five.

SEC. 13. In the event of any inconsistency between the provisions of this Article and any of the other provisions of the Constitution, the provision of this Article shall prevail, and all other provisions shall be repealed or abrogated to the extent of such inconsistency.

INDEX

NOTE:—A FULL AND COMPLETE INDEX OF THE CONSTITUTION OF MARYLAND WILL BE FOUND ON PAGES 425 TO 434.

INDEX

A.

Page

Jones, E. Ray (sketch).
Adjutant General 41
Adjutant General's (Sketch) 317
Adjutants General—1794-1934 399
Advisory Commission—Maryland Public Library 27
Agriculture, State Board of 30
Aid and Charities 49
Allegany County—Appointed and Elected Officers 126
Almshouse Commission, County 102
Anne Arundel County—Appointed and Elected Officers 131
Anne Arundel County—Board of License Commissioners 135
Anne Arundel County Electrical Examiners 135
Anne Arundel County Sanitary Commission 135
Appointed Officers—County.
(See under desired county.)
Appropriations to State Institutions 332
Appropriations, Miscellaneous 337
Area of Counties.
(See under desired county.)
Architects, State Board of 82
Armories, State—Control of 43
Arsenal and Veterans Memorial Commission 113
Assets and Liabilities of State 345
Athletic Commission, State 100
Attorney General 22
Attorney General (Sketch) 315
Attorneys General—1778-1934 399
Auctioneers—Baltimore City 139
Auditor, State 13
Automobile Commissioner 65
Aviation Commission, State 101

B.

Balance Sheet as of September 30, 1935 345
Baltimore City—Appointed and Elected Officers 135
Baltimore City—Board of Education 27
Baltimore City Supreme Bench 120
Baltimore Emergency Relief Commission 50
Baltimore County, Appointed and Elected Officers 188
Bank Commissioner 14
Banking Board 16
Barber Examiners' Board 83
Barons of Baltimore 383
Battlefields of France Commission 99
Battle Flags—State 376
Beer Law, Inspectors of—State 12
Beer Legislation and Licensing 12
Biographical Sketches 314
Blind, Maryland Workshop 98
Blue Sky Laws Commission 110

Page
Board of Agriculture, State 37
Board of Education—Baltimore City 27
Board of Electrical Examiners and Supervisors 85
Board of Examiners of Stationary Engineers 84
Board of Boiler Rules 80
Board of Mental Hygiene 49
Board of Public Works 22
Board of Regents—University of Maryland and State Board of Agriculture 30
Board of State Aid and Charities 49
Board of Welfare 45, 49, 50
Board of Wefare (Boards of Various Counties) 50-57
Boiler Rules Board 80
Boxing Commission 100
Bureau of Mines 80

C.

Cabinet Appointments from Maryland 403
Calvert County, Appointed and Elected Officers 195
Calvert County—Board of License Commissioners 196
Capital Park and Planning Commission 103
Caroline County—Appointed and Elected Officers 196
Carroll County—Appointed and Elected Officers 198
Cecil County—Appointed and Elected Officers 200
Census of Maryland 241
Central Purchasing Bureau 19
Charities, Department of 49
Charter of Maryland 418
Charles County—Appointed and Elected Officers 202
Chesapeake Bay Authority Board 96
Chiropody Examiners' Board 87
Chiropractic Examiners' Board 83
Chronology 380
Circuit Courts 119
Clerk of the Court of Appeals 119
Clerk—Court of Appeals (Sketch) 318
Colored Girls, Md. Training School for 110
Commissioners of Deeds 103
Commission for Revision of Maryland Motor Vehicle Laws 112
Commissioners for the Promotion of Uniformity of Legislation in the United States 9
Commission on Prison Labor 108
Commission for Upper Potomac River 96
Commission on Higher Education for Negroes 105
Commission on Interstate Compacts 112
Commission to Study Occupational Diseases 107
Corporation Laws Revision Commission 106
Commissioner of Labor and Statistics 78
Commissioner of Land Office 8
Commissioner of Mental Hygiene 49
Commissioner of Motor Vehicles 65
Commissioners of Practical Plumbing 90
Comptrollers—1851-1934 398
Comptroller's Office 11
Comptroller of Treasury (Sketch) 320
Congressional Representation and Districts 412
Congressmen from Maryland—1789-1934 408
Conservation Commissioners 68

Page
Conservation Department 68
Constitution of Maryland, Index to 430
Constitution of Maryland 440
Constitutional Convention to Ratify or Reject the Proposed Repeal of the 18th Amendment 299
Contitutional Amendments 294
Consumptives, Hospital for 100
Continental Congress—Sessions 1774-1788 404
Control of State Armories 43
Coroners—Baltimore City 139
Coroners—County.
(See under desired county.)
Corporations, Registration of 18
County Agricultural Agents 35
County Almshouse Commission 102
County Health Officers 62
County Home Demonstration Agents 36
County Populations 241
County Seats.
(See under desired county.)
County Superintendents of Schools 24
Court of Appeals of Maryland 118
Court Terms—County.
(See under desired county.)
Crownsville State Hospital for Negroes 48

D.

Deaf, School for 28
Declaration of Rights 440
Deeds, Commissioners of 103
Delegates to Colonial Congress, 1765 404
Delegates to Continental Congress from Maryland, 1774-1788 405
Democratic National Committeeman and Committeewoman 254
Democratic State Central Committee 254
Dental Examiners' Board 84
Department of Charities 49
Department of Education 23
Department of Forestry 39
Department of Health 58
Department of Law 22
Department of Legislative Reference 9
Department of Militia 41
Department of Public Utilities 74
Department of Public Works 62
Department of State Employment and Registration 81
Department of Maryland State Police 66
Department of Welfare 45
Department of Public Welfare (Baltimore City) 50
Department of Wefare (Boards of Various Counties) 50-57
Deputy Commanders—Conservation Department 69
Director of Health 58
Directors of Miners' Hospital 98
Director of State Aid and Charities 49
Division of Deposit and Disbursement 21
Division of Financial Review and Control 11
Dorchester County—Appointed and Elected Officers 204
Ducking Police—County.
(See under desired county.)

Page

E.

Eastern Shore State Hospital 46
Education, Department of 23
Education, Baltimore City Board of 27
Eighteenth Amendment—Constitutional Convention 299
Elected Officers—County.
(See under desired county.)
Election Returns 262
Election—Primary Sept. 8, 1934 262
" —General Nov. 6, 1934 270
Executive Secretary (Sketch) 317
Election—Primary, May 4, 1936 279
Election—General, Nov. 3, 1936 286
Election Supervisors—County.
(See under desired county.)
Electrical Examiners' Board 85
Electrical Examiners for Anne Arundel County 135
Emergency Relief Commission 50
Employment Commissioner 76
Engineers, Examiners of Stationary 84
Examiners of Public Accountants 91
Examiners of Architects 82
Executive Department 5

F.

Faculties, Colleges 324-331
Finance Department 11
Fish Hatcheries 70
Flag, Maryland State (illustration) between pages 323
Flags—Confederate 377
Flags—Federal Army 376
Flags—World War 378
Forestry, Department of 39
Frederick County—Appointed and Elected Officers 206
Frederick County—License Commissioner 209

G.

Game Breeders 71
Game Wardens—District Deputies 73
Game Warden, State 73
Garrett County—Appointed and Elected Officers 209
General Assembly, 1935 121
General Assembly Pay Roll 372
Geological and Economic Survey Commission 38
Geologist—State 39
Gordy, William S., Jr. (Sketch) 320
Governor's Advisory Council 117
Governor's Council—1776-1857 395
Governor's Office 5
Governor Nice (Sketch) 314
Governor's Staff 6
Governed Maryland Before 1776 384
Governors of State 391
Gross Receipts Tax 49-50
Gubernatorial Elections, Results of Past 392

Page

H.

Hagerstown Registers of Voters 235
Hairdressers and Beauty Culturist Board 85
Harford County—Appointed and Elected Officers 211
Hall of Records Commission 10
Health Department, State 58
Highway Department 62
Health Officers, State and County 62
Horseshoers, Examiners of 86
Horticultural Department 38
Hospital for Consumptives, Board 100
Hospitals for Insane 46-47
House of Correction 46
House of Delegates, Members, 1935-1937 122
House of Reformation, Board 97
House of Representatives from Maryland—1789-1934 408
Housing and Park Commission, Maryland 112
Howard County—Appointed and Elected Officers 214

I.

Irvin, Robert (Sketch) 317
Index to State Constitution 430
Industrial Accident Commission 76
Interstate Compacts Commission 112
Insane—State Hospitals 46-47
Inspectors of Hay and Straw—Baltimore City 140
Inspector of Tobacco, State 93
Insurance Commissioner 17
Insurance Department 17
Inter-racial Commission 104
Investments as of September 30, 1935 344

J.

Jones, E. Ray (Sketch) 316
Joint Resolution 5 (200th Anniversary of Three Events in Maryland History) 114
Judges, Court of Appeals—1778-1934 400
Judges, Court of Appeals and Circuit Courts 118
Judicial Council 109
Judiciary of Maryland 118
Justices of the Peace, County.
(See under desired county.)
Justices of the United States Supreme Court from Maryland 404
Juvenile Court, Baltimore City 139
Juvenile Court Committees 114

K.

Kent County—Appointed and Elected Officers 215

L.

Labor and Statistics Commissioner 78
Land Commissioner 8
Land Laws Commission 109
Land Office—1637-1934 402
Law Department 22
Law Examiners 86
Legal Holidays 321

Page
Legislation, Commission on Uniformity of 9
Legislative Reference Department 9
Legislative Pay Roll 372
Legislature, 1935-1937 121
Librarians, State—1827-1934 403
Library Advisory Commission 27
Library, State 9
License Commissioners (See under desired county)
License Commissioners, Baltimore City 141
Live Stock Sanitary Service 37
Lords, Proprietary, of Maryland 383

M.

Maryland Deputy State and County Health Officers 62
Maryland County Agriculture Agents 35
Maryland Emergency Housing and Park Commission 112
Maryland National Capital Park and Planning Commission 103
Maryland National Guard 41
Maryland Penitentiary 45
Maryland in Congress 404
Maryland House of Correction 46
Maryland Public Library Advisory Commission 27
Maryland Racing Commission 94
Maryland School for the Deaf 28
Maryland School for Boys 29
Maryland State Flag (illustration) ..... between pages 322-323
Maryland State Health Department 58
Maryland State House, built 1772 (illustration) 2
Maryland State Penal Farm 46
Maryland State Police 66
Maryland State Planning Commission 111
Maryland Tercentenary Memorial Commission 108
Maryland, The Great Seal of (illustration) ..... between pages 114-115
Maryland Training School for Boys 29
Maryland Training School for Colored Girls 110
Maryland Tuberculosis Sanatoria 57
Maryland, University of 31
Maryland Veterans' Commission 44
Maryland Water Front Commission 110
Maryland Workshop for the Blind 98
Mechanical Engineering, State Department 95
Medical Examining Board 87
Mental Hygiene, State Board of 49
Miles, Hooper Steele (Sketch) 319
Military Staff, Governor's 6
Military Department 41
Militia Law of Maryland 43
Miners' Hospital, Board 98
Mines, Bureau of 80
Montgomery County—Appointed and Elected Officers 217
Montrose School for Girls 30
Mother's Assistance Law 49-50
Motion Picture Censors 93
Motor Vehicle Uniform Laws Commission 112
Motor Vehicles Commission for Revision of Laws 112
Motor Vehicles Commissioner 65
Moving Picture Operator Examiners 88

N.

Page

National Capital Park and Planning Commission 103
National Committeemen and Committeewomen 254-257
Negroes, Commission on Higher Education 105
Negroes, Interracial Commission 104
Negroes, State Hospital for 48
Nice, Harry W. (Sketch) 314
Normal Schools, State—Principals of 23
Notaries Public, Baltimore City 141
Notaries Public, County.
(See under desired county.)
Nurses Examiners Board 88

O.

Occupational Diseases, Study of 107
O'Conor, Herbert Romalus (Sketch) 315
Old Age Pensions 49-50
Optometry Examiners Board 89
Osteopathic Examiners Board 89
Oyster Auditor 13
Oyster Inspectors 69

P.

Parole Commissioner 7
Patapsco Ave.—Hanover Street to Washington Boulevard Co mission 106
Patapsco River-Fells Point to Locust Point Commission 106
Pay Roll, State 347
Penitentiary 45
People's Court—Baltimore City 138
Pharmacy Board 89
Planning Commission, State 111
Plumbing Commissioners 90
Population of Maryland 241
Police Department of Baltimore City 140
Police Department of Maryland 66
Police Examiners—Baltimore City 140
Police Justices—Baltimore City 138
Potomac River Commission, Upper 96
Present United States Congressmen 412
Present United States Senators 412
Presidents of Senate of Maryland—1777-1935 413
Prince George's County—Appointed and Elected Officers 221
Prince George's County—Beer License Commissioners 224
Principals of State Normal Schools 23
Prison Labor, Commission on 108
Prisons, Superintendent of 45
Property of State, List of 342
Provincial Conventions 388
Public Accountants Examiners 91
Public Buildings and Grounds, Superintendent of 8
Public Library Advisory Commission 27
Public Service Commission 74
Public Utilities, Department of 74
Public Works Board 22
Public Works Department 62
Purchasing Agent, State 19

Page

Q.

Quartermaster General's Department 41
Queen Anne's County—Appointed and Elected Officers 225

R.

Racing Commission 94
Racing Inspectors, State 94
Ratification of United States Constitution 390
Reckord, Milton A. (Sketch) 317
Records, Hall of 10
Relief, Local County Boards 49-50
Regents of the University of Maryland 30
Report of the Comptroller on Cash Balances, Stocks and Bonds for use in State Accident, Agricultural, Miners' Hospital, Rosewood State Training School, Montrose School and Vocational Education (Federal) Funds, as of September 30, 1935 445
Republican National Committeeman and Committeewoman 257
Republican State Central Committee 257
Ritchie, The Albert C., Memorial Commission 113
Results of Elections for U. S. Senators by Popular Vote—1913-1934 407
Results of Past Gubernatorial Elections 392
Retirement System—Maryland State Teachers 23
Roads Commission, State 62
Rosewood State Training School 48

S.

Sales Tax 49-50
Seal, The Great, of Maryland (illustration) ..... between pag 114-115
St. John's College 326
St. Mary's County—Appointed and Elected Officers 226
St. Mary's Female Seminary 324
St. Mary's Industrial School Board 97
Saturday Half-Holidays 322
Secretary of State (Sketch) 316
Secretaries of State—1838-1935 394
Scholarships, State 324
School Commissioners, County.
(See under desired county.)
School for Boys 29
School for Girls (Montrose) 30
Senate, 1935 121
Signers of Articles of Confederation (1781) for Maryland 404
Signers of Declaration of Independence for Maryland (1776) 404
Signers of Federal Constitution (1787) for Maryland 404
Soldiers' Relief Fund Commission 44
Somerset County—Appointed and Elected Officers 227
Speakers of House of Delegates of Maryland—1777-1935 415
Springfield State Hospital 47
Spring Grove State Hospital 47
State Aid and Charities Board 49
State-Aided Institutions, Appropriations for 332
State Armories, Control of 43
State Athletic Commission 100
State Auditor 13

Page
State Aviation Commission 101
State Bank Commissioner 14
State Board of Agriculture 37
State Board of Aid and Charities 49
State Board of Barber Examiners 83
State Board of Chiropody Examiners 89
State Board of Chiropractic Examiners 83
State Board of Dental Examiners 84
State Board of Electrical Examiners and Supervisors 85
State Board of Education 23
State Board of Examiners of Horseshoers 86
State Board of Examiners and Registration of Architects 82
State Board of Motion Picture Censors 93
State Board of Examiners of Moving Picture Operators 88
State Board of Examiners of Nurses 88
State Board of Examiners of Optometry 89
State Board of Examiners of Public Accountants 91
State Board of Hairdressers and Beauty Culturists 85
State Board of Health 58
State Board of Law Examiners 86
State Board of Medical Examiners 87
State Board of Mental Hygiene 49
State Board of Motion Picture Censors 93
State Board of Osteopathic Examiners 89
State Board of Pharmacy 89
State Board of Undertakers 91
State Board of Welfare 45
State Boiler Inspectors 80
State Central Committees 254-257
State Comptroller's Office 11
State Debt, as of September 30, 1936 374
State Department of Education 23
State Department of Forestry 39
State Department of Health 58
State Department of Mechanical Engineering 95
State Employment Commissioner 81
State Forester 39
State Game Department 72
State Geologist 39
State Geological and Economic Survey Commission 38
State Horticultural Department 38
State Hospital for the Insane, Crownsville (Negroes) 48
State Hospital for the Insane, Eastern Shore 46
State Hospital for the Insane, Springfield 47
State Hospital for the Insane, Spring Grove 47
State House (illustration) 2
State House of Correction 46
State Industrial Accident Commission 76
State Insurance Department 17
State Law Department 22
State Library 9
State Librarian 9
State License Inspector 11
State Lunacy Commission. (See Board of Mental Hygiene) 49
State Militia Department 41

Page
State Mine Engineer 80
State of Md. Assets and Liabilities 345
State Patrol Boats (Conservation Department) 69
State Pay Roll 347
State Penal Farm 46
State Penitentiary 45
State Planning Commission of Maryland 111
State Property 342
State Police Department 66
State Purchasing Agent 19
State Purchasing Bureau 19
State Racing Commission 94
State Roads Commission 62
State Senate, Members, 1935-1937 121
State School for the Deaf 28
State Scholarships 324
State Superintendent of Schools 25
State Tax Commission 17
State Tax Rate 375
State Teachers Colleges 23-26
State Tobacco Inspector 93
State Training School (Rosewood) 48
State Treasurer's Department 21
State Treasurer (Sketch) 319
State Tuberculosis Sanitoria 57
State Veterinary Medical Board 92
State Weather Service 40
Stationary Engineers Examiners 84
Supervisors of Elections.
(See under several counties.)
Supervisors of Elections—Baltimore City 138
Superintendent of Public Buildings and Grounds 8
Superintendent of Schools 25
Supreme Bench of Baltimore City 120

T.

Talbot County—Appointed and Elected Officers 229
Tax Commission 17
Tax Commissioners—1878-1910 403
Tax, Gross Receipts 49-50
Tax Rate 375
Tax Supervisors 18
Taxable Basis—County Purposes—1932 18
Taxable Basis—State Purposes—1932 18
Teachers' Retirement System, Board of Trustees 24
Tercentenary Memorial Commission, Maryland 108
The Johns Hopkins University 330
Tobacco Warehouse, State 93
Traffic Court, Baltimore City 138
Training School for Boys 29
Training School for Colored Girls 110
Treasurers of Eastern and Western Shores—1775-1843 398
Treasurer's Office 21
Treasurers, State—1852-1935 398
Tuberculosis Sanitoria 57
Pine Bluff, Mount Wilson and Henryton (colored) 58

U.

Page
Undertakers' Board 91
Uniform Laws Commission, Motor Vehicle 112
Uniformity of Legislation Commission 9
United State Senators from Maryland—1780-1934 406
United States Representatives from Maryland in Congress 408
United States Senators—Results of Elections 407
University of Maryland 31
Upper Potomac River Commission 96

V.

Veterans Commission 44
Veterinary Medical Board 92

W.

War Memorial Commission 105
War Records Commission 102
War Records of Maryland Soldiers and Sailors 43
Washington Cemetery Trustees 102
Washington College, Board of Visitors 99
Washington County—Appointed and Elected Officers 231
Washington County—Board of License Commissioners 235
Washington Suburban Sanitary Commission 101
Water Front Commission 110
Water Resources Commission of Maryland 111
Weather Service 40
Welfare Department 45-49-50
Wicomico County—Appointed and Elected Officers 236
Wicomico Board of Liquor License Control 238
Worcester County—Appointed and Elected Officers 238
Worcester County—Liquor Control Board 240
Workmen's Compensation Law 76
Workshop for the Blind 98

Y.

Young, James A. (Sketch) 318