

**BALTIMORE
COUNTY
CIRCUIT COURT**

Equity Docket,

Index

1974-1979

S-Z

CR 77,636

MSA CM0147

Common Surnames - Family Names and Others Active in YOUR Locality are "SET OUT." Others are on Mixed Group Pages.

To find page on which Name desired is entered — FIRST look under Proper PRIME or MASTER SUB-DIVISION, (first letter or letters of Surname) printed at top of columns to determine if Name is "SET OUT." If not listed, SECONDLY refer to proper Mixed Group Page at bottom of column. Groups start on Front of Sheets—Right Hand Page. They continue on Back of Sheets.

7 Form D COTTCO UNIVERSAL INDEX Copyright 1962 A-581028 No. 1-8 D 140 Mixed Group Subdivisions—INDIVIDUALS 8 Tabs—Units-Subindex or Key Sheets REG. U. S. PAT. OFFICE *Cott* County Indexes Since 1888 An Identifying Trade Mark Made by The Cott Index Company, Columbus, Ohio Mfg. Cott Patent Index Systems— 3-19-73

Sa to Sd (except Sch)		Sch Sh		Se to Ss (except Sh)		St to Sz	
	PAGE		PAGE		PAGE		PAGE
Sander-Sanders	45	Schaefer-Schaffer	49	Simmon-Simmons	61	Stephan-Stephens	65
Saunders	45	Schafer-Schaffer	49	Simon-Simons	61	Stephenson	65
		Scheafer -Schaeffer	49			Stevens-Stevans	65
Scott	47	Schmidt-Schmitt	51	Smith	63	Stevenson	65
		Schneider-Schnider	53	Snider-Snyder	53	Steuart-Stewart	67
		(see also Snider)				Stone	69
		Schultz-Schultze	55			Stuart	67
		Shaefer	49			Sullivan	71
		Shafer-Shaffer	49				
		Sheafer	49				
		Shifflet-Shifflett	57				
		Shiflett	57				
		Shipley	59				
		Shultz-Shultze	55				

MIXED NAME GROUPS— Page Reference for Surnames Not Set Out.

Saa Sab Sac Sad 1	Scha Schb Schc 9	Se Sf Sg 13	St. (for Saint)—See Sa . 3
Sae Saf Sag Sah 1	Schd Sche Schf Schg 9	Sh (See Sch-Sh)	Sta Stb Stc Std 23
Sai except Saint 1	Schh Schi Schj Schk 9	Si Sj 13	Ste Stf Stg Sth Sti 23
Saint (St.) 3	Schl Schm Schn 11	Sk Sl 15	Stj Stk Stl Stm 25
Saj Sak Sal Sam 1	Scho Schp Schq Schr 11	Sm Sn 17	Stn Sto Stp Stq 25
San Sao Sap Saq 5	Schs Scht Schu Schv 11	So 19	Str Sts Stt Stu 25
Sar Sas Sat Sau 5	Schw Schx Schy Schz 11	Sp Sq Sr Ss 21	Stv Stw Stx Sty Stz 25
Sav Saw Sax Say Saz 5	Sha Shb Shc 9		Su Sv Sw Sx 27
Sb Sc (except Sch) 7	Shd She Shf Shg 9		Sy 13
Sch (See Sch-Sh)	Shh Shi Shj Shk 9		Sz 27
Sd 7	Shl Shm Shn Sho Shp 11		
	Shq Shr Shs Sht Shu 11		
	Shv Shw Shx Shy Shz 11		

Assign the First "SET OUT" Name of this Unit to Page 37

Assign additional "set out" Names to succeeding ODD numbered pages

Corporations,
Firms
and
Special
OVER

Corporations, Firms, Partnerships, Etc., Active in YOUR Locality are "SET OUT." Others are on Mixed Group Pages.

To find page on which Name desired is entered—FIRST look under Proper PRIME or MASTER SUB-DIVISION, (first letter of First Principal Word or Surname, ignore prefix "The") printed at top of columns to determine if Name is "SET OUT." If not listed, SECONDLY refer to proper Mixed Group Page at bottom of column.

COTCO UNIVERSAL INDEX Copyright 1962 A-581028 No. 1-8 D 40 Mixed Group Subdivisions—FIRMS 8 Tabs—Units—Subindex or Key Sheets REG. U. S. PAT. OFFICE *Cott Index* County Indexes Since 1908 An Identifying Trade Mark Made by The Cott Index Company, Columbus, Ohio Mfg. Cott Patent Index Systems— 3-19-73

Sa to Ss (St. for Saint)

St to Sz

SET OUT NAMES

PAGE

SET OUT NAMES

PAGE

MIXED NAME GROUPS— Page Reference Corporations, Firms, Partnerships Not Set Out.

Sa - (Saint)- Sb.....29
 Sc- (Except Sch)-Sd.....31
 Sch and Sh.....33
 Se - Sk (Except Sh).....35
 Sl - Ss.....37

Sta - Stn.....39
 St. for Saint-----See Sa
 Sto - Stz.....41
 Su - Sz.....43

NOTE: Names beginning with NUMBERS (10th Avenue Bldg—71 Corporation)—refer to "N" Subindex sheet.

Municipality or quasi municipality names (City of Columbus, Township of Franklin) are located by the distinctive Municipality name (Columbus, City of—Franklin, Township of).

Firm names designated by INITIALS (no surname) such as A A A; B & B Printing Company; H & E Electric Company are located on First Mixed Group Page by FIRST INITIAL.

Firm names beginning with the name of an individual (The Don L. Jones Company) can be indexed in either of two ways. Local practices can govern your choice of the following methods and care should be taken to follow the chosen style consistently in the future:

Example: Indexed by SURNAME: Jones, Don L. Company, The—under J

Indexed by FIRST principal WORD: Don L. Jones Company, The—under D

For Computer indexes—write the Firm name starting with the alphabetical letter or word under which the name will be located. The computer will sort and place names alphabetically EXACTLY AS YOU WRITE THEM.

CURRENT INDEX TO CASES INSTITUTED — EQUITY

EQ—Equity
 LAW—Law
 L.A.D.—Land Acquisition
 MISC—Miscellaneous

DATE FILED			SURNAME	DEFENDANTS			PLAINTIFFS	CASE NUMBER	DOCKETED		
Month	Day	Year		GIVEN NAMES ABCDEFGHIJ	GIVEN NAMES KLMNO	GIVEN NAMES PQRSTUWXYZ			Docket	No.	Page
Jan	10	1974	Saffer		John Anthony	Brenda Lou Saffer	78518	Eq	101	78	
Jan	22	1974	Sampson		Mark	Nancy Sampson	78632	Eq	101	135	
Mar	14	1974	Sampson	Doris M.		James A. Sampson	79116	Eq	101	377	
Mar	15	1974	Sampson		Charles Kenneth/	Roseann Mary Sampson	79135	Eq	101	387	
Apr	5	1974	Sampson			Sylvia Sampson	79384	Eq	101	511	
Apr	8	1974	Sachs			William Sachs	79402	Eq	101	520	
Apr	17	1974	Sadler	(CWO) William, Jr. Harry/		Evelyn Alma Sadler	79483	Eq	102	36	
Apr	26	1974	Saggese		Nova Duncan	Vincent J. Saggese	79624	Eq.	102	106	
Apr	29	1974	Sadler	Allen		Teddy Max Bevins, et al	79632	Eq	102	110	
Apr	29	1974	Sacilotto		Rachel Anthony Rudolph/	Dorothy Sacilotto	79638	Eq	102	113	
May	21	1974	Salerno	Archie L.		Theresa Ann (Carr) Salerno	79866	Eq	102	227	
May	21	1974	Saia		Joseph	Baltimore County, Maryland Savings, etc The New York Bank for/	79882	Eq	102	235	
June	12	1974	Samphilipo		Virginia May Anthony Michael/	80128	Eq	102	358		
Aug	20	1974	Sacks	George, Jr.		Patricia Carol Sacks	80803	Eq	103	171	
Aug	21	1974	Samet	Aileen		Michael Samet	80907	Eq	103	173	
Sept	3	1974	Salmon		Harry Ronald/	Melodye Rose Salmon	80946	Eq	103	242	
Sept	11	1974	Sachs		Lester M.	Blanche Sachs	81020	Eq	103	279	
Oct	2	1974	Sachs			Jason A. Kerpelman, et al	81258	Eq	103	398	
Oct	18	1974	Sammons		James E.	Carol A. Sammons	81134	Eq	103	486	
Oct	21	1974	Sachs	Blanche	(Cross-Claim)	Lester M. Sachs	81020	Eq	103	279	
Nov	12	1974	Sachse	Colleen		Thomas Sachse	81632	Eq	104	85	
Dec	12	1974	Salzman		Steven Mark	Nancy Ann Salzman	81957	Eq	104	248	
Jan	2	1975	Sakai		John E.	Jacqueline M. Sakai	82082	Eq	104	310	
Feb	6	1975	Sammis	Sr. Everett H./		Dorothy G. Sammis	82484	Eq	105	11	
Mar	14	1975	Sakeman		Leroy E.	Lorna B. Sakeman	82849	Eq	105	194	
Mar	14	1975	Sampson	George H.		Nancy C. Sampson	82859	Eq	105	199	
Mar	17	1975	Salzman	Barbara Lou		In the matter of	82027	Eq	104	283	
Mar	21	1975	Salsbury		Maynard	Geraldine S. Salsbury	82931	Eq	105	235	
Mar	27	1975	Sadjadi	Farideh Gholam R.		Schepf Construction Co.	79305	Eq	101	472	
Mar	31	1975	Salzman		Nancy Ann	Steven Mark Salzman	81957	Eq	104	248	
Apr	1	1975	Sampson		Mark	Nancy Roop, etc	82704	Eq	105	121	
Apr	10	1975	Sachs		Laura C.	Charles J. Cocnavitch	83151	Eq	105	345	

OF _____
CURRENT INDEX TO CASES INSTITUTED — EQUITY

EQ — Equity
LAW — Law
L.A.D. — Land Acquisition
MISC — Miscellaneous

DATE FILED			DEFENDANTS			PLAINTIFFS	CASE NUMBER	DOCKETED			
Month	Day	Year	SURNAME	GIVEN NAMES ABCDEFGH	GIVEN NAMES IJKLMNO			GIVEN NAMES PQRSTUWXYZ	Docket	No.	Page
May	7	1975	Sabat	Carolyn J.			Raymond G. Sabat	83471	Eq	106	5
May	19	1975	Salvino	Charles, Jr.			Beverly K. Salvino	83599	Eq	106	69
June	11	1975	salvino		Darlene Lucy/		Howard Clay Salvino	83888	Eq	106	213
June	17	1975	Sabotka	Eugene Adam/			Genevieve Sabotka	83956	Eq	106	247
June	20	1975	Salafia	Claire M.			Joseph A. Salafia	84003	Eq	106	271
June	24	1975	Salganik	Donald G.			Elaine R. Salganik	84025	Eq	106	282
July	21	1975	Salganik	Elaine R.	(Co-Claim)		Donald G. Salganik	84025	Eq	106	282
July	22	1975	Sachs		Kelly Evelyn/Mary/		In the matter of	84373	Eq	106	456
July	31	1975	Sammis		John Clark		Mary Carolyn Sammis	84498	Eq	107	18
Aug	11	1975	Samsel		Michael W.		Linda A. Samsel	84597	Eq	107	68
Aug	28	1975	Salsberg	J. Christine/			Starhope Bryne Salsberg	84841	Eq	107	190
Sept	5	1975	Sachs		Manya Kelly		In the matter of	84373	Eq	106	456
Sept	16	1975	Sagner	Diana			John Sagner	85007	Eq	107	273
Sept	25	1975	Sammis	Dorothy G.			Everett H. Sammis, Sr.	85134	Eq	107	336
Oct.	8	1975	Sagner		John	(CROSS-BILL)	Diana Sagner	85007	Eq.	107	273
Oct	22	1975	Samuels	Arlynn Sue			In the matter of	85387	Eq	107	463
Nov	7	1975	Sachs	Barry Lee			Joann M. Sachs	85561	Eq	108	50
Dec	2	1975	Sale		Linda M.		Harold R. Sale	85770	Eq	108	154
Dec	8	1975	Salvatore		Louise Janet/		In the matter of	85127	Eq	107	333
Dec.	18	1975	Salinas		Mario C.		Mary E. Salinas	85939	Eq	108	239
Feb	9	1976	Saltzman	Ann Judith			William Wolfe Saltzman	86368	Eq	108	453
Feb	18	1976	Saidman	Harriett H.			The Lyndon Realty Corp.	86467	Eq	109	3
Feb	19	1976	Sachs		Howard, Jr. John/		Margaret B. Helt	86489	Eq	109	14
Feb	25	1976	Saculles		Juan		Julia M. Saculles	86553	Eq	109	46
Feb	27	1976	Sadler		Richard P.		Ruth C. Sadler	86601	Eq	109	70
Mar	22	1976	Sachs		Phyllis M.		Joseph J. Sachs	86872	Eq	109	205
Mar	30	1976	Salamony		Thomas Robert/		Diane Georgianna Salamony	87000	Eq	109	269
May	6	1976	Sachs	(Atty) Bernard J.			In the Matter of	817	Tr. Eq.	1	409
May	10	1976	Samson	(Partner) Harry			Northwest Books, Ltd.	87476	Eq	110	7
June	8	1976	Sammis		Carolyn Mary/		John Clark Sammis	87858	Eq	110	198
June	8	1976	Salamony		Marie Michell/		In the matter of	86574	Eq	109	56
June	9	1976	Sagel	Gerald			Stefani Joan Sagel	87872	Eq	110	205

OF _____
CURRENT INDEX TO CASES INSTITUTED — EQUITY

EQ — Equity
LAW — Law
L.A.D. — Land Acquisition
MISC — Miscellaneous

1-A

DATE FILED			DEFENDANTS			PLAINTIFFS	CASE NUMBER	DOCKETED			
Month	Day	Year	SURNAME	GIVEN NAMES ABCDEFGH	GIVEN NAMES IJKLMNO			GIVEN NAMES PQRSTUWXYZ	Docket	No.	Page
June	11	1976	Saia		Joseph		Baltimore County, Maryland	87929	Eq	110	234
July	20	1976	Sakellarakos		John	Pauline	Sarandos A. Macris, et al	88331	Eq	110	435
July	30	1976	Sammis	Dorothy G.			Everett H. Sammis, Sr.	88462	Eq	110	500
Oct	29	1976	Samek		Joanne R. Joseph		Association, Inc. Senator Savings & Loan/	89471	Eq	112	5
Oct	29	1976	Sampson		James A.		Nancy L. Sampson	89481	Eq	112	10
Nov	23	1976	Sacilotto		Mike Merieko/		In the matter of	89700	Eq	112	119
Dec	6	1976	Sachs	Director Herbert M./			Planning, et al Citizens for Environmental/	89833	Eq	112	186
Dec	16	1976	Sachs	Dir., etc) Herbert M.			Council, Inc., et al The Valleys Planning/	89930	Eq	112	234
Jan	20	1977	Sacilotto		Marco Michael/		In the matter of	89700	Eq	112	119
Feb	22	1977	Sager	Dayton Lee			Goldie Irene Sager	90583	Eq	113	61
Mar	1	1977	Sammons		III Joseph W./		Sandra Y. Sammons	90695	Eq	113	117
Mar	4	1977	Sammons			Sandra Y.	Joseph W. Sammons, III	90751	Eq	113	145
Apr	12	1977	Sametini		Marco		Nancy Sametini	91184	Eq	113	361
Apr	13	1977	Samuels			Vetta	In the matter of	91207	Eq	113	373
Apr	28	1977	Sammons		Lloyd Nathan /		Leslie Sammons	91410	Eq	113	474
Apr	28	1977	Sammons		III Joseph W. /		Sandra Y. Sammons	91421	Eq	113	480
May	13	1977	Sagal			Patricia K.	Harry Sagal	91606	Eq	114	72
May	13	1977	Sacks		Marian	(Co-Claim)	Sylvan Sacks	74627	Eq	97	233
May	16	1977	Salvo	Catherine Dorothy/			Joseph Alfred Salvo	91627	Eq	114	83
May	24	1977	Saddler	Marie Diann /			In the matter of	90926	Eq	113	232
Jun	2	1977	Sacker		Marie Lydia /		In the matter of	90393	Eq	112	466
June	7	1977	Sams			William D.	Jane R. Sams	91910	Eq	114	224
June	14	1977	Sagal	Harry D.	(Co-Claim)		Patricia Kay Sagal	91606	Eq	114	72
June	20	1977	Samuels		Yetta Jerrie/		In the matter of	91207	Eq	113	373
June	24	1977	Saffell	Howard D.			Barbara Saffell	92126	Eq	114	332
July	14	1977	Saks	Carole Diana/		Joseph Ronald /	In the matter of	92336	Eq	114	437
July	22	1977	Sally			Marie Ruby Ann /	In the matter of	92449	Eq	114	494
Aug	22	1977	Sachs	Harold R.			Evelyn G. Sachs	92816	Eq	115	177
Oct	4	1977	Sachse			Lee Virginia /	In the matter of	93335	Eq	115	437
Oct	25	1977	Samek			Vera M. Vincent A.	& Loan Assoc. Fidelity Federal Savings /	93598	Eq	116	136
Oct	26	1977	Sammons	Catherine Hugh			Association, Inc. Universal Savings & Loan/	93613	Eq	116	151
Nov	1	1977	Sacca			Paul V.	Linda J. Sacca	93693	Eq	116	231

OF _____ CURRENT INDEX TO CASES INSTITUTED — EQUITY

Made by The Cotti Index Company, Columbus, Ohio No. 25

EQ — Equity
LAW — Law
L.A.D. — Land Acquisition
MISC — Miscellaneous

DATE FILED			DEFENDANTS			PLAINTIFFS	CASE NUMBER	DOCKETED		
Month	Day	Year	SURNAME	GIVEN NAMES ABCDEFGHIJ	GIVEN NAMES KLMNOP			GIVEN NAMES QRSTUVWXYZ	Docket	No.
Nov	4	1977	Sala	Eliza Marie			In the matter of	93744	Eq	116 282
Nov	9	1977	Sachs			Stephen A.	Nancy W. Sachs	93778	Eq	116 316
Nov	9	1977	Sakellos	Carolyn			Terry G. Sakellos	93783	Eq	116 321
Dec	16	1977	Sadler	Earl F.			Blanche M. Sadler	94202	Eq	118 40
Dec	23	1977	Saini			Mr. and Mrs. Surrinder/	A. G. Parrott Company	94254	Eq	118 92
Jan	9	1978	Salyers		Katherine A.		Douglas E. Salyers	94377	Eq	118 215
Jan	10	1978	Sachse		Lee Inman		In the matter of	94335	Eq	115 437
Jan	27	1978	Salisbury			Ralph L.	Gloria E. Salisbury	94578	Eq	119 66
Feb	22	1978	Sachs	Anita T.			Jerome Sachs	94855	Eq	119 343
Feb	28	1978	Samek			Vincent G.	Vera Gray, et al	94930	Eq	120 68
Mar	7	1978	Sachs		John R.		Legg Mason Wood Walker, Inc.	95015	Eq	120 153
Mar	20	1978	Sala	Marie Elisa /			In the matter of	93744	Eq	116 282
May	26	1978	Sampson	Emily			Susan Hirschman	96035	Eq	123 123
May	26	1978	Sain		Mary Ellen		In the matter of	94061	Eq	117 249
June	27	1978	Sacco		Lillian B.		et al Antonietta M. Impacciatore, /	96396	Eq	124 134
July	6	1978	Saffell	Donna L.			Norman G. Saffell	96477	Eq	124 215
July	13	1978	Saluja		Kumari Swadesh /		In the matter of	96564	Eq	124 302
July	26	1978	Samonovitch		Joel Barry		In the matter of	96730	Eq	125 118
Aug	17	1978	Salling			Steven	Rose P. Salling	96984	Eq	126 22
Aug	28	1978	Sachs	(Director) Herbert M.			The Flintkote Co.	97104	Eq	126 142
Sept	21	1978	Salling			Steven	Rosemarie P. Salling	96984	Eq	126 22
Sept	22	1978	Safford	Betty R.			Harrison H. Safford	97372	Eq	127 60
Oct	3	1978	Samson		Joel Barry		In the matter of	96730	Eq	125 118
Oct	3	1978	Salazar	Segarang Eva /			In the matter of	96188	Eq	123 276
Oct	13	1978	Saltz		Murray S.		Susan Saltz	97598	Eq	127 286
Oct	27	1978	Salas		Elizabeth Mary /		In the matter of	96346	Eq	124 84
Nov	8	1978	Salvo		Myrtle V.		Samuel J. Salvo	97906	Eq	128 244
Dec	5	1978	Sager			Paul S.	Janet J. Sager	98190	Eq	129 153
Dec	13	1978	Salucci		Marilyn		Harry Salucci	98317	Eq	129 280
Jan	26	1979	Samuels			(Gen.Part.) Walter R.	Holiday Universal, Inc.	98850	Eq	131 63
Jan	30	1979	Sachs		Joseph Karl		Laureen Pepersack Sachs	98874	Eq	131 87
Mar	7	1979	Sachs		Larry		Deborah E. Sachs	99289	Eq	132 127
Mar	29	1979	Sachs		Karen Lee Kenneth S.		L. R. M., Inc.	99618	Eq	133 81

OF _____ CURRENT INDEX TO CASES INSTITUTED — EQUITY

NO. 25 — MADE BY THE COTTI INDEX COMPANY, COLUMBUS, OHIO

EQ — Equity
LAW — Law
L.A.D. — Land Acquisition
MISC — Miscellaneous

DATE FILED			DEFENDANTS			PLAINTIFFS	CASE NUMBER	DOCKETED		
Month	Day	Year	SURNAME	GIVEN NAMES ABCDEFGHIJ	GIVEN NAMES KLMNOP			GIVEN NAMES QRSTUVWXYZ	Docket	No.
May	1	1979	Sacco	Anthony J.	Mary A.		In the matter of	1179	Tr. Eq	2 179
May	10	1979	Sackowicz		Joseph		Curtis Whetzel	100158	Eq	134 216
June	4	1979	Sadler			Roy M., Jr.	Joyce Sadler	100430	Eq	135 143
July	3	1979	Sacki		Kurt		D & D Pharmacy, Inc.	100793	Eq	136 131
July	6	1979	Saltsman		Margaret N.		Samuel A. Saltsman, Jr.	100820	Eq	136 158
July	10	1979	Safier		Kathleen	Stanley	Realty Trust Chase Manhattan Mortgage & /	100856	Eq	136 194
July	10	1979	Samet	Beatrice	Lester		Realty Trust Chase Manhattan Mortgage & /	100856	Eq	136 194
July	10	1979	Sacks		Miles Johann		Realty Trust Chase Manhattan Mortgage & /	100856	Eq	136 194
Aug	2	1979	Samsel	William, Jr. Charles /			Marilyn Jean Samsel	101164	Eq	137 127
Aug	10	1979	Sallada			Sidney M.	Betty R. Sallada	101281	Eq	137 244
Aug	14	1979	Salerno		Mary Kathleen /		In the matter of	101327	Eq	137 290
Aug	31	1979	Sala		Joseph, Sr. Norman /		Jeanne Eileen Sala	101518	Eq	138 106
Sept	6	1979	Sams	Rochelle Diane /			In the matter of	97543	Eq	127 231
Sept	13	1979	Saghy		Emory J., Jr.		Roxana P. Saghy	101644	Eq	138 232
Sept	17	1979	Salter		Albert		Lormina Salter	101704	Eq	138 292
Oct	26	1979	Sage		Simpson Jack /		Kathryn O. Sage	102226	Eq	140 64
Oct	26	1979	Sachs			Phyllis Sherie /	In the matter of	100377	Eq	135 90
Oct	29	1979	Sage		Strack Lillian /		Paul W. Sage	102235	Eq.	140 73
Nov	9	1979	Salvia		Anthony Joseph /		In the matter of	102410	Eq	140 248
Nov	13	1979	Samuel	Mae Dorothea /			In the matter of	102441	Eq	140 279
Nov	21	1979	Sachs		Minnie		In the matter of	1293	Tr. Eq	2 293
Dec	5	1979	Sachs			(Attorn.Gen.) Stephen H.	Thomas J. Grogan, Jr., et al	100903	Eq	136 241
Dec	19	1979	Samet	Beatrice	Lester		Mr. Edwin J. Wolf	100856	Eq	136 194
Dec	19	1979	Sacks		Johann Miles		Mr. Edwin J. Wolf	100856	Eq	136 194
Dec	19	1979	Safier		Kathleen	Stanley	Mr. Edwin J. Wolf	100856	Eq	136 194
Dec	28	1979	Sage		(Co-Claim)	Paul W.	Lillian Strack Sage	102235	Eq	140 73
Dec	31	1979	Salmon		Nancy Marie		In the matter of	102922	Eq	142 10

OF _____
CURRENT INDEX TO CASES INSTITUTED — EQUITY

EQ — Equity
 L.A.W. — Law
 L.A.D. — Land Acquisition
 MISC — Miscellaneous

NO. 25 — MADE BY THE COTT INDEX COMPANY, COLUMBUS, OHIO

DATE FILED			DEFENDANTS			PLAINTIFFS	CASE NUMBER	DOCKETED		
Month	Day	Year	SURNAME	GIVEN NAMES ABCDEFGHIJ	GIVEN NAMES KLMNOP			GIVEN NAMES QRSTUVWXYZ	Docket	No.

OF _____
CURRENT INDEX TO CASES INSTITUTED — EQUITY

EQ — Equity
 L.A.W. — Law
 L.A.D. — Land Acquisition
 MISC — Miscellaneous

Made by The Cott Index Company, Columbus, Ohio No. 25

DATE FILED			DEFENDANTS				PLAINTIFFS	CASE NUMBER	DOCKETED		
Month	Day	Year	SURNAME	GIVEN NAMES ABCDEFGHIJ	GIVEN NAMES KLMNOP	GIVEN NAMES QRSTUVWXYZ			Docket	No.	Page
Apr	18	1974	St. John	Daniel			Geraldine L. St. John	79514	Eq	102	51
July	29	1974	St. Clair	Charles W.			Ethel Mary Jane St. Clair	80600	Eq	103	69
Dec	13	1974	St. John	Arlen			Edward A. St. John	81972	Eq	104	255
Feb.	14	1975	St. Germain			Jr. Roland H./	Donna Ann St. Germain	82565	Eq	105	52
Apr	11	1975	St. Denis		James F.		Sandra Lee St. Denis	83167	Eq	105	353
May	1	1975	St. Denis		(Co-Claim)	Sandra Lee	James F. St. Denis	83167	Eq	105	353
May	27	1975	St. Dennis			Sandra Lee	James F. St. Dennis	83717	Eq	106	128
Aug	26	1975	St. John	Arlen			Edward A. St. John	84796	Eq	107	167
Dec	23	1975	St. George		Patrick Michael/		Yvonne Marie St. George	85974	Eq	108	256
May	10	1976	St. John			Willie H.	Tessie L. St. John	87469	Eq	110	4
July	9	1976	St. John	Arlen			Edward St. John	88238	Eq	110	388
July	28	1976	St. John	Arlen			Edward A. St. John	88428	Eq	110	483
Aug	13	1976	St. Clair	Mary Jane Ethel/		(Co-Claim)	Charles W. St. Clair	80600	Eq	103	69
May	10	1977	St. John	Vincent Bernard/			In the matter of	91560	Eq	114	49
July	1	1977	St. John	Culver Barry /			In the matter of	92219	Eq	114	379
May	17	1978	St. John		Llewellyn Martha /		In the matter of	95043	Eq	120	181
Mar	14	1979	St. John	Edward A.			Oakmont Homes, Inc.	99406	Eq	132	244

CURRENT INDEX TO CASES INSTITUTED — EQUITY

EQ — Equity
LAW — Law
L.A.D. — Land Acquisition
MISC — Miscellaneous

Made by The Cott Index Company, Columbus, Ohio No. 25

DATE FILED			DEFENDANTS				PLAINTIFFS	CASE NUMBER	DOCKETED		
Month	Day	Year	SURNAME	GIVEN NAMES ABCDEFGHIJ	GIVEN NAMES KLMNOP	GIVEN NAMES QRSTUVWXYZ			Docket	No.	Page

CURRENT INDEX TO CASES INSTITUTED — EQUITY

EQ — Equity
LAW — Law
L.A.D. — Land Acquisition
MISC — Miscellaneous

Made by The Cott Index Company, Columbus, Ohio No. 25

DATE FILED			DEFENDANTS				PLAINTIFFS	CASE NUMBER	DOCKETED		
Month	Day	Year	SURNAME	GIVEN NAMES ABCDEFGHIJ	GIVEN NAMES KLMNOP	GIVEN NAMES QRSTUVWXYZ			Docket	No.	Page
Jan	9	1974	Sauer		Louis J.		Linda Carol Sauer	78516	Eq	101	77
Jan	11	1974	Santana			Lida (Co-Claim)	Alan Santana	78400	Eq	101	19
Feb	19	1974	Sargent	Bruce N.			Raenell Sargent	78879	Eq.	101	259
Feb.	20	1974	Sansone		Lucille J.		Michael A. Sansone, Jr.	78893	Eq.	101	266
Mar	13	1974	Sauter	George W.			In the matter of	619	Tr Eq	1	310
Apr.	1	1974	Sargent		Linda T.		Jackie Dane Sargent	79302	Eq.	101	470
Apr	4	1974	Sanft			Sr. Robert L./	Leona M. Sanft	79356	Eq	101	497
May	21	1974	Sarant	George C.			Virginia L. Sarant	79860	Eq	102	224
June	6	1974	Sayers			Raymond Leo	Joanne Patricia Sayers	80059	Eq	102	324
June	7	1974	Sayers		Patricia Joanne/		Raymond Lee Sayers	80086	Eq	102	337
June	7	1974	Sansone	Donna Marie			In the matter of	79792	Eq	102	190
June	17	1974	Sawyer			III William H./	Dawn L. Sawyer	80172	Eq	102	380
July	11	1974	Sandusky		Maria L.		Delano H. Sandusky, Sr.	80421	Eq.	102	505
Aug	16	1974	Sappington	Benjamin P.			Laura H. Sappington	80769	Eq	103	154
Aug	22	1974	Savage	Daniel (Mrs Daniel			Bonnie L. Beaver	79289	Eq	101	464
Oct	15	1974	Sauter		Karole D.		Carroll W. Sauter, Jr.	81373	Eq	103	456
Oct	22	1974	Sauter			Mayno Patricia Upton	Gorman P. Schaible, etc	81473	Eq	104	6
Nov	1	1974	Sapperstein	Alan Edward			Barbara Ruth Sapperstein	81576	Eq	104	57
Nov	8	1974	Sanford	Anna J.			In the matter of	78467	Eq	101	53
Nov	13	1974	Senyour			Stella V.	Charles Sanyour, Jr.	81659	Eq	104	99
Nov	26	1974	Sandlin	Gary Ray Jr.			Sandra Ann Sandlin	81801	Eq	104	170
Dec	9	1974	Sauter	Carroll W./		(Co-Claim)	Karole D. Sauter	81373	Eq	103	456
Jan	13	1975	Sapp	Annette Carol/			In the matter of	81355	Eq	103	447
Jan	17	1975	Sanous			Riad	In the matter of	82241	Eq	104	390
Feb.	18	1975	Santmyer	Garry J.			Margaret A. Santmyer	82587	Eq.	105	63
Feb.	21	1975	Saylor	Herman Gale			Patricia A. Saylor	82645	Eq	105	92
Mar	14	1975	Satosky			Stephen A.	Sandra H. Satosky	82854	Eq	105	196
Mar	18	1975	Sauter		Eugene Maurice/		Jo Ann Sauter	82889	Eq	105	214
Apr	22	1975	Saylor			Md. Comm. etc Proffer (Mrs Zella/	Joseph L. Soley, etc	83293	Eq	105	416
Apr	22	1975	Saylor			Md. Comm. etc Proffer (Mrs Zella/	Howard M. Berman, etc	83294	Eq	105	416
May	1	1975	Sandlass	George John			Bonnie Sandlass	83413	Eq	105	476
May	5	1975	Saratsiotis	Kathy Aphrodite/			In the matter of	83443	Eq	105	491
June	30	1975	Saratsiotis	DeeDee Aphrodite/			In the matter of	83443	Eq	105	491

CURRENT INDEX TO CASES INSTITUTED — EQUITY

Made by The Ott Index Company, Columbus, Ohio No. 25

EQ — Equity
LAW — Law
L.A.D. — Land Acquisition
MISC — Miscellaneous

DATE FILED			DEFENDANTS			PLAINTIFFS	CASE NUMBER	DOCKETED		
Month	Day	Year	SURNAME	GIVEN NAMES ABCDEFGH	GIVEN NAMES IJKLMNO			GIVEN NAMES PQRSTUWXYZ	Docket	No.
Aug	12	1975	Santo		Judy A. Kenneth F.		Bilt-In Wood Products Co.	Eq	107	78
Aug	12	1975	Santo		Judy A. Kenneth F.		Design Vanity Company, Inc.	Eq	107	81
Aug	27	1975	Sapp	Louise Delores/			In the matter of	Eq	104	385
Sept	2	1975	Savage		Joseph John		Clara Sylvia Savage	Eq	107	211
Sept	5	1975	Sapanero	Angela Diane/			In the matter of	Eq	104	457
Sept	30	1975	Sauer	Francis A.			Kathleen H. Sauer	Eq	107	365
Oct	21	1975	Satchell			Parker	Stella Satchell	Eq	107	449
Nov	7	1975	Sawdy	Brian Harry			Joy Lynn Sawdy	Eq	108	54
Dec	24	1975	Saywell		Lisa Marie Elizabeth Lynn/		In the matter of	Eq	107	153
Jan	5	1976	Sawyer				Dennis Carroll Sawyer	Eq	108	286
Jan	20	1976	Sattler	Wolfe Alice/			In the matter of	Eq	108	357
Jan	27	1976	Sasaki			Sharon M.	Edwin F. Sasaki	Eq	108	389
Feb.	13	1976	Savage	Sylvia Clara/	(Cross-Bill)		Joseph John Savage	Eq.	107	211
Mar	9	1976	Sasser			Ivey, Sr. Richard/	Carole Elaine Sasser	Eq	109	140
Mar	24	1976	Sansone	Aurora	Joseph, Sr.		In the matter of	Tr Eq	1	396
Apr	19	1976	Sanyour	Charles, III			Suzanne E. Sanyour	Eq	109	387
Apr	20	1976	Satterfield	Fred Earl	Lise K.		In the matter of	Tr Eq	1	405
May	3	1976	Satterfield			Thomas C.	Patricia F. Satterfield	Eq	109	468
May	4	1976	Santos			John C.	In the matter of	Tr Eq	1	408
May	13	1976	Satterfield			William	William T. Harford, etc	Eq	110	33
June	2	1976	Sauers	Charles L.			Penny S. Sauers	Eq	110	157
June	3	1976	Sanzone	Jr. Francis J./			Violet A. Sanzone	Eq	110	164
June	7	1976	Sauer			Louis J.	Paula J. Sauer	Eq	110	191
June	9	1976	Savage	Zinz Fannie/			Oscar Zinz, etc	Eq	109	69
June	15	1976	Sauer			(Supt., etc) Robert	Buford Thomas Williams	Eq	110	244
Aug	26	1976	Sausser	Eugene W.			Jennie E. Sausser	Eq	111	155
Sept	5	1976	Saylor	Herman G.			Vera E. Saylor	Eq	111	197
Sept	27	1976	Sasser			John W. Allen Michael/	Carol M. Sasser	Eq	111	314
Sept	27	1976	Sayger				Sandra Healey Sayger	Eq	111	314
Oct	15	1976	Sartwell	Andrew Charles/			Patricia Carole Sartwell	Eq	111	420
Oct	20	1976	Sauter			Sarah Jane	In the matter of	Eq	109	401
Nov	4	1976	Savage	Jr. Harold F./			Mary Y. Savage	Eq	112	30

CURRENT INDEX TO CASES INSTITUTED — EQUITY

Made by The Ott Index Company, Columbus, Ohio No. 25

EQ — Equity
LAW — Law
L.A.D. — Land Acquisition
MISC — Miscellaneous

5A

DATE FILED			SURNAME	DEFENDANTS			PLAINTIFFS	CASE NUMBER	DOCKETED		
Month	Day	Year		GIVEN NAMES ABCDEFGH	GIVEN NAMES IJKLMNO	GIVEN NAMES PQRSTUWXYZ			Docket	No.	Page
Nov	8	1976	Sasser	Carol M.		(Co-Claim)	John W. Sasser	Eq	111	314	
Dec	27	1976	Santo		Judy A.		Kenneth F. Santo	Eq	112	273	
Dec	27	1976	Satosky	Heidi H.			In the matter of	Eq	111	299	
Jan	7	1977	Sanchez		John Nelson		Paula Jean Sanchez	Eq	112	329	
Jan	21	1977	Sastok		Jaak		Janet R. Sastok	Eq	112	400	
Jan	31	1977	Santiago		Diane Evans Marlene/		Clifton Joseph Santiago	Eq	112	445	
Feb	3	1977	Sandefur	Donald			Gail Sandefur	Eq	112	468	
Mar	17	1977	Sandridge			Jr. Roy Dail/	Deborah Sandridge	Eq	113	219	
Mar	28	1977	Sarzynski	Anthony N.			Kathy A. Sarzynski	Eq	113	286	
Apr	7	1977	Sanger			Leigh Tracy /	Anne Stickles Langenfelder	Eq	106	350	
Apr	21	1977	Sansone		Joyce W.		Michael A. Sansone, Jr.	Eq	113	421	
Apr	28	1977	Saville			Patricia E.	Robert C. Saville, Jr.	Eq	113	477	
May	17	1977	Satnam			Shirl	In the matter of	Tr. Eq	1	465	
May	19	1977	Sayers	Mitchell, Jr. Edwin /			Eleanor Sayers	Eq	114	113	
June	2	1977	Sawdaye	Esther L.			In the matter of	Eq	114	204	
June	24	1977	Sari	Hassen Abol /	Javid		In the matter of	Tr. Eq	1	472	
July	1	1977	Sandifer	Anne Brown			Frank R. Sandifer	Eq	114	378	
July	27	1977	Sapeta			Richard F.	Patricia Ann Sapeta	Eq	115	24	
Aug	8	1977	Santoro		Anthony Michael /		Darlene Santoro	Eq	115	98	
Aug	22	1977	Sayers			Raymond Lee	Joanne Sayers	Eq	115	179	
Sept	13	1977	Saylor			(Co-Claim)	Vera E. Herman G. Saylor	Eq	111	197	
Sept	20	1977	Sayers			Joanne	(Co-Claim) Raymond Lee Sayers	Eq	115	179	
Sept	23	1977	Sands	Douglas P. Perry Conner Catherine/		Stuart F.	Douglas H. Sands	Eq	115	374	
Oct	10	1977	Sauls	Donna Jo			Christopher Sauls	Eq	115	474	
Oct	11	1977	Savadow			Sara	Richard Savadow	Eq	115	477	
Oct	17	1977	Sarro			William M.	Sandra L. Sarro	Eq	116	20	
Nov	17	1977	Savage			Stephen P.	Kathleen Ann Savage	Eq	117	72	
Dec	19	1977	Sauer	John Frederick /			Ruth E. Sauer	Eq	118	50	
Jan	12	1978	Sawicki	Edward C.			Mary Ann Sawicki	Eq	118	250	
Jan	24	1978	Sauls	Christopher	(Co-Claim)		Donna Jo Sauls, et al	Eq	115	474	
Feb	15	1978	Sarro		(Co-Claim)	Sandra L.	William N. Sarro, Jr.	Eq	116	20	
Feb	22	1978	Sarkin		Leon B.		Homeowners Loan Corporation	Eq	119	335	

OF _____ CURRENT INDEX TO CASES INSTITUTED — EQUITY

Made by The COTT Index Company, Columbus, Ohio No. 25

EQ — Equity
LAW — Law
L.A.D. — Land Acquisition
MISC — Miscellaneous

DATE FILED			DEFENDANTS			PLAINTIFFS	CASE NUMBER	DOCKETED			
Month	Day	Year	SURNAME	GIVEN NAMES ABCDEFGHIJ	GIVEN NAMES KLMNOP			GIVEN NAMES QRSTUVWXYZ	Docket	No.	Page
Feb	23	1978	Sanchez	Charlotte			John G. Sanchez	94876	Eq	120	14
Mar	1	1978	Sayre	Claude F.			Esther S. Sayre	94945	Eq	120	83
Mar	21	1978	Savoy		Phillip James /		Veronica Savoy	95182	Eq	120	320
Apr	3	1978	Sappington	Gary B.			Janet M. Sappington	95352	Eq	121	140
Apr	18	1978	Sandler	Burton W.	(Co-Claim)		Twenty-Eight Allegheny Corp.	95260	Eq	121	48
Apr	25	1978	Sapp	Edward			In the matter of	1034	Tr. Eq	2	34
May	29	1978	Sands	Frank	(Co-Claim)	Sandra	Twenty-Eight Allegheny Corp.	95682	Eq	122	120
June	19	1978	Sauter			Sharon K.	Gerard C. Sauter Inc.	96292	Eq	124	30
July	6	1978	Santoni	Deborah M.	Mariza		Dawson Plumbing & Heating/	96474	Eq	124	212
July	11	1978	Sank			Philip	Arlene Sank	96523	Eq	124	261
July	13	1978	Sapperstein	Gilbert			Albert E. Ritter, et al	96547	Eq	124	285
July	20	1978	Sarafidis	Basil George /			Helen Sarafidis	96647	Eq	125	35
Aug	21	1978	Satti	Alfred E.			Diane L. Satti	97009	Eq	126	47
Aug	25	1978	Sapanero	Vincent Daniel /			Linda Lee Sapanero	97085	Eq	126	123
Sept	7	1978	Sando	Deborah L.			William P. Sando, Sr.	97197	Eq	126	235
Sept	13	1978	Sandler	Martin Howard /			Sharon Joyce Sandler	97253	Eq	126	291
Oct	11	1978	Savicki	Frank H.			Patricia Dianna Savicki	97595	Eq	127	283
Oct	13	1978	Santoro		Joseph N.		Linda A. Santoro	97602	Eq	127	290
Nov	9	1978	Savage			Peirce Stephen /	Kathleen Ann Savage	97941	Eq	128	279
Nov	22	1978	Sanchez			Patricia D.	Donald L. Sanchez	98068	Eq	129	31
Nov	24	1978	Sanchez	Donald Lee			Patricia Diane Sanchez	98089	Eq	129	52
Dec	7	1978	Sapp			Mark Richard /	In the matter of	97450	Eq	127	138
Dec	11	1978	Sanghera	Anil Aujla			In the matter of	97006	Eq	126	44
Dec	26	1978	Savarese		Michael		Marsha Savarese	98429	Eq	130	17
Dec	27	1978	Sappington		Michael C.		Brenda Denk Sappington	98462	Eq	130	50
Jan	16	1979	Sauter			Robert	Beverly I. Suater	98673	Eq	130	261
Jan	25	1979	Sauerwald	Anne			Charles Sauerwald	98823	Eq	131	36
Jan	30	1979	Sayman			John Thomas	Martin John Reilly	98882	Eq	131	95
Feb	23	1979	Santoni	David W.			Brenda Santoni	99135	Eq	131	348
Mar	8	1979	Santoro	Darlene			Michael Santoro	99318	Eq	132	156
Mar	16	1979	Santoro		Michael	(Co-Claim)	Darlene Santoro	99318	Eq	132	156
Mar	30	1979	Sandusky		Joseph John /		Virginia Carol Sandusky	99626	Eq	133	89
Apr	23	1979	Sasscer	A. Elisabeth/			Mark F. Sasscer	99912	Eq	133	375

OF _____ CURRENT INDEX TO CASES INSTITUTED — EQUITY

NO. 25 — MADE BY THE COTT INDEX COMPANY, COLUMBUS, OHIO

EQ — Equity
LAW — Law
L.A.D. — Land Acquisition
MISC — Miscellaneous

58

DATE FILED			DEFENDANTS			PLAINTIFFS	CASE NUMBER	DOCKETED			
Month	Day	Year	SURNAME	GIVEN NAMES ABCDEFGHIJ	GIVEN NAMES KLMNOP			GIVEN NAMES QRSTUVWXYZ	Docket	No.	Page
Apr	27	1979	Sarro			Leonard R.	Rebecca Ann Sarro	99972	Eq	134	60
May	17	1979	Sasser			Margaret M.	Bobby L. Sasser	100215	Eq	134	303
June	1	1979	Sawyer		Diane Louise		Edward Winston Sawyer	100411	Eq	135	124
June	22	1979	Sawatis	Jean Cecelia /			Mitchell Larmont Sawatis	100665	Eq	136	3
June	25	1979	Sankovich			Stephen A.	Janet M. Sankovich	100680	Eq	136	18
July	11	1979	Satterfield			Thomas C.	Patricia F. Satterfield	100880	Eq	136	218
July	19	1979	Santiago	Henry			Edith Santiago	100972	Eq	136	310
Aug	1	1979	Sapperstein			Rita Susan	Jerome Sapperstein	101153	Eq	137	116
Aug	2	1979	Sapperstein			Jerome	Rita Susan Sapperstein	101187	Eq	137	150
Aug	27	1979	Santiago	Edith	(Co-Claim)		Henry Santiago	100972	Eq	136	310
Sept	10	1979	Savage			Maryanne J.	Stephen M. Savage	101612	Eq	138	200
Sept	18	1979	Sapia	Francis Anthony /			Betty Czaya	101710	Eq	138	298
Sept	24	1979	Santos			Joaquim P.	In the matter of	101795	Eq	139	8
Oct	9	1979	Sands	Frank	(Co-Claim)	Sandra	Towson Interpark Corp.	95682	Eq	122	120
Oct	18	1979	Sandage	Gary L.			Augusta B. Sandage	102125	Eq	139	338
Oct	25	1979	Sargent			Ellen Patricia /	In the matter of	98350	Eq	129	313
Oct	30	1979	Satosky			Sander	Deanna Satosky	102259	Eq	140	97
Nov	15	1979	Sapliva			Joanna May	In the matter of	101478	Eq	138	66
Nov	20	1979	Sarkin			Michael H.	Gretchen E. Sarkin	102525	Eq	140	363
Nov	21	1979	Santmyer	Jr. Frank Ray, /		Sandra L.	In the matter of	1291	Tr. Eq	2	291
Dec	17	1979	Sandruck			Joyce S.	Joseph J. Sandruck	102813	Eq	141	276
Dec	28	1979	Savage			Molly Linda	Eric A. Savage, Jr.	102912	Eq	141	375

CURRENT INDEX TO CASES INSTITUTED — EQUITY

NO. 25 — MADE BY THE COTT INDEX COMPANY, COLUMBUS, OHIO

EQ — Equity
LAW — Law
L.A.D. — Land Acquisition
MISC — Miscellaneous

DATE FILED			DEFENDANTS			PLAINTIFFS	CASE NUMBER	DOCKETED		
Month	Day	Year	SURNAME	GIVEN NAMES ABCDEFGHIJ	GIVEN NAMES KLMNOP			GIVEN NAMES QRSTUVWXYZ	Docket	No.

CURRENT INDEX TO CASES INSTITUTED — EQUITY

MADE BY THE COTT INDEX COMPANY, COLUMBUS, OHIO NO. 25

EQ — Equity
LAW — Law
L.A.D. — Land Acquisition
MISC — Miscellaneous

DATE FILED			DEFENDANTS				PLAINTIFFS	CASE NUMBER	DOCKETED		
Month	Day	Year	SURNAME	GIVEN NAMES ABCDEFGHIJ	GIVEN NAMES KLMNOP	GIVEN NAMES QRSTUVWXYZ			Docket	No.	Page
Aug	1	1974	Scalla			Andreio Timothy/	Bonnie Marie Scalla	80642	Eq	103	90
Sept	27	1974	Scales			Jr. Joseph F./	Carolyn F. Scales	81214	Eq	103	376
Apr	17	1975	Scallio			Juanita L.	Donald J. Scallio, Sr.	83228	Eq	105	383
May	20	1975	Scrivnor	Jerome Glenn/			Patricia Suzanne Scrivnor	83631	Eq	106	85
July	8	1975	Scoggins			Lillian Margaret/	In the matter of	82728	Eq	105	133
Aug	5	1975	Scarboro			Neal Stephen/	Joan Josephine Scarboro	84533	Eq	107	36
Aug	11	1975	Scampone			Joseph Livio/	Nancy Lee Scampone	84608	Eq	107	73
Sept	8	1975	Scudder			Colleen Patricia/	In the matter of	83239	Eq	105	389
Sept	22	1975	Scurry	Beatrice P.			Thomas Scurry	85083	Eq	107	311
Oct	17	1975	Scovens	Joseph Benjamin/			Broadwater, Inc.	85336	Eq	107	437
Feb	9	1976	Seranton	George, Jr. Harold/			Dorothy Irene Scranton	86373	Eq	108	456
Apr	20	1976	Scannell			Velda R.	James M. Scannell	87241	Eq	109	390
May	17	1976	Scrymgeour	Ethel			In the Matter of	819	Tr. Eq.	1	410
May	25	1976	Scisco			Katherine	Preston C. Scisco	87674	Eq	110	106
Sept	27	1976	Scriggins			Larry P.	Ann Boyer Scriggins	89097	Eq	111	318
Oct	1	1976	Scarborough	Alice F.			Gary D. Scarborough	89165	Eq	111	352
Oct	11	1976	Scalla			Andrew Timothy/	Wanda Denise Deaver	89255	Eq	111	397
Nov	24	1976	Scrymgeour	Ethel E. Archibald/			In the matter of	881	Tr. Eq.	1	441
Jan	20	1977	Scarfield	Dominic Frank/			Constance Rita Scarfield	90241	Eq	112	390
Mar	8	1977	Scoone	Ruth Carolyn/			In the matter of	90065	Eq	112	302
June	28	1977	Scrivener			Raphel Stephen /	Tracilea Dixon Scrivener	92178	Eq	114	358
July	8	1977	Scally			Lawrence B. (Co-Claim)	Edward Coscia, et al	91524	Eq	114	31
July	20	1977	Scrivener	(Co-Claim)		Dixon Tracilea /	Stephen Raphel Scrivener	92178	Eq	114	358
Aug	15	1977	Scurto	David R.			Gertrude L. Scurto	92730	Eq	115	134
Nov	8	1977	Scaggs			Nancy D.	Howard I. Scaggs, III	93770	Eq	116	308
Nov	21	1977	Scarfield	Frank D.			of Nat. Res. Water Res. Admi. State of Md. Department /	93930	Eq	117	118
Dec	9	1977	Scroggs	Carol A.			In the matter of	93327	Eq	115	433
Mar	9	1978	Scaggs	III Howard I./	(Co-Claim)		Nancy D. Scaggs	93770	Eq	116	308
Mar	14	1978	Scoggins	Earl E.			Agnes Rosalie Scoggins	95091	Eq	120	229
Mar	20	1978	Scruggs	Clyde W.			Maryland National Bank	95161	Eq	120	299
Mar	22	1978	Scepaniak	Francis, Jr. Adam /			Jacquelyn Mueller Scepaniak	95199	Eq	120	337
Mar	27	1978	Scalio			Samuel James /	Cinda Jean Scalio	95248	Eq	121	36

OF _____
CURRENT INDEX TO CASES INSTITUTED — EQUITY

Made by The Cott Index Company, Columbus, Ohio No. 25

EQ — Equity
LAW — Law
L.A.D. — Land Acquisition
MISC — Miscellaneous

DATE FILED			DEFENDANTS			PLAINTIFFS	CASE NUMBER	DOCKETED		
Month	Day	Year	SURNAME	GIVEN NAMES ABCDEFGHIJ	GIVEN NAMES KLMNO			GIVEN NAMES PQRSTUWXYZ	Docket	No.
Apr	19	1978	Scarpath	Gerhart Donald/			Deborah Ann Scarpath	Eq	122	19
May	29	1978	Scarfield	Frank			Baltimore County, Md.	Eq	123	149
June	20	1978	Scalla			Lynn Patricia / Patricia Pio David	Timothy Andrew Scalla	Eq	124	49
July	28	1978	Scoppa				Equitable Credit Corp.	Eq	125	147
Aug	23	1978	Scoggings	McIntyre Grace /			In the matter of	Eq	123	242
Nov	1	1978	Scarboro			Stephen N.	Maureen Ann Scarboro	Eq	128	162
Dec	29	1978	Scarfield	Pita Constance/			Frank Dominic Scarfield	Eq	130	118
Mar	6	1979	Scurto	Russell David /			Gertrude Scurto	Eq	132	114
Mar	12	1979	Scarfi		John D.		Victoria L. Scarfi	Eq	132	192
Mar	19	1979	Scales	Alfreda Celeste /			In the matter of	Eq	132	295
Mar	27	1979	Scarfi		(Co-Claim)	Victoria L.	John D. Scarfi	Eq	132	192
Apr	4	1979	Scarfield	Frank D.			& Loan Association Fidelity Federal Savings /	Eq	133	164
July	6	1979	Scales			Michael Roland /	In the matter of	Eq	132	295
July	11	1979	Scrivnor			William A.	Mary Norma Scrivnor	Eq	136	221
Aug	7	1979	Scarfield	Dominic Frank /			Constance P. Scarfield	Eq	137	185
Oct	1	1979	Scroggs	Suzanne Cathy /			In the matter of	Eq	117	318
Nov	15	1979	Scaccio	Frank		Rosalie	Delicatessen, Inc. Glorioso's Groceries and /	Eq	140	315

OF _____
CURRENT INDEX TO CASES INSTITUTED — EQUITY

Made by The Cott Index Company, Columbus, Ohio No. 25

EQ — Equity
LAW — Law
L.A.D. — Land Acquisition
MISC — Miscellaneous

DATE FILED			DEFENDANTS			PLAINTIFFS	CASE NUMBER	DOCKETED		
Month	Day	Year	SURNAME	GIVEN NAMES ABCDEFGHIJ	GIVEN NAMES KLMNO			GIVEN NAMES PQRSTUWXYZ	Docket	No.
Jan	8	1974	Sharshon	David P.			Gladys Ann Sharshon	Eq	101	67
Jan	8	1974	Shamanski			Ruth N.	Richard E. Shamanski	Eq	101	70
Jan	18	1974	Shanahan	Florence E.	(Co-Claim)		Jack Randolph Shanahan	Eq	99	462
Jan	22	1974	Schaub	Francis L.			Joyce Schaub	Eq	101	134
Jan	23	1974	Shellenberger	A. Elizabeth/	John H.		Association, Inc., etc Brehm Savings and Loan/	Eq	101	142
Feb	4	1974	Shelsby	H. Elizabeth/			Earl A. Shelsby, Jr.	Eq	101	189
Feb	13	1974	Schaub	A. Darlene			Millard Terry Schaub	Eq	101	227
Feb	15	1974	Schapiro		Morton H.		Helen O. Schapiro	Eq	101	252
Feb	25	1974	Scherer			Vernon M.	In the matter of	Tr Eq	1	308
Mar	1	1974	Shirey		James		Audrey K. Shirey	Eq	101	320
Mar	22	1974	Shepherd		(Co-Claim)	Richard D.	Anne E. Shepherd	Eq	99	290
Mar	27	1974	Sharrah			Robert R.	Lillian M. Sharrah	Eq	101	439
Apr	1	1974	Schepf	Howard J.			Gholam R. Sadjadi, etal	Eq	101	472
Apr	1	1974	Shelton			Lawrence William/	Pauline Elizabeth Shelton	Eq	101	474
Apr	4	1974	Sheppard	Richard Harry/			Brenda Gail Sheppard	Eq	101	503
Apr	10	1974	Scheerer	Doris E.			In the matter of	Tr Eq	1	315
Apr	19	1974	Shaver		(Co-Claim)	William	Peggy Shaver	Eq	98	156
May	14	1974	Sharman			Laura May	In the matter of	Eq	101	165
May	15	1974	Sheffer			Joyce Ellen	H. Henry Sheffer, III	Eq	102	198
May	15	1974	Sherman	DeNeice			In the matter of	Tr Eq	1	318
May	17	1974	Schaffner		Nancy A.	Richard D.	Association, Inc. Glenbrook Savings & Loan/	Eq	102	215
May	21	1974	Schaub	Charles R.	Joan M.		Baltimore County, Maryland	Eq	102	235
May	21	1974	Shephard	Dolly H.			Roy E. Shepherd	Eq	102	237
May	28	1974	Shanklin	Arthur V.		(Co-Claim)	Maxine M. Shanklin	Eq	98	154
June	25	1974	Shaneybrook	Elizabeth M.		(Co-Claim)	Walter Thomas Shaneybrook	Eq	98	215
June	26	1974	Sheppard	A. Elizabeth/	(Co-Claim)		Everett P. Sheppard	Eq	99	437
June	27	1974	Shealer			Sr. Richard B..	Martha H. Shealer	Eq	102	445
July	8	1974	Schisler	Charles Edward/			Grace Elizabeth Schisler	Eq	102	485
July	9	1974	Shirley	David Andrew Dorothy L.			In the matter of	Eq	102	491
July	12	1974	Schiesser	Deborah J. (Harman) Bonnie Lee			Charles Schiesser, Jr.	Eq	102	511
July	23	1974	Schad				David J. Harman	Eq	91	512
Aug	1	1974	Scheffnacker	Dorothy T. Jr. C. Preston/			Inc. Jarvis Steel & Lumber Co./	Eq	103	89

OF _____
CURRENT INDEX TO CASES INSTITUTED — EQUITY
Made by The Case Index Company, Columbus, Ohio No. 23

EQ — Equity
 LAW — Law
 L.A.D. — Land Acquisition
 MISC — Miscellaneous

DATE FILED			DEFENDANTS			PLAINTIFFS	CASE NUMBER	DOCKETED		
Month	Day	Year	SURNAME	GIVEN NAMES ABCDEFGH	GIVEN NAMES IJKLMNO			GIVEN NAMES PQRSTUWXYZ	Docket	No.
Sept	25	1974	Scheffnacker	Dorothy T. Jr. C. Preston/		named in mortgage E. Scott Moore, attorney/	81174	Eq	103	356
Sept	26	1974	Shamer	David H.	Maurice E.	In the matter of	676	Tr Eq	1	338
Oct	8	1974	Sharkey		Louis	In the matter of	81310	Eq	103	424
Oct	9	1974	Shipe		Larry T.	Eugenia R. Shipe	81331	Eq	103	435
Oct	14	1974	Scheffnacker	Dorothy T. C. Preston, Jr.		E. Scott Moore, Atty. etc.	81369	Eq	103	454
Oct	22	1974	Shapiro		Alan Stanley/	Tiffani Accessories, Inc.	81458	Eq	103	468
Nov	1	1974	Shamer		Joseph	Sally Shamer	81574	Eq	104	56
Nov	4	1974	Shannahan	Daniel A.		Emily F. Shannahan	81589	Eq	104	64
Nov	4	1974	Schenkel	Charles E.		Gail Schenkel	81590	Eq	104	64
Nov	8	1974	Shamer		(Co-Claim) Sally Lynn	Joseph P. Shamer, Jr.	81574	Eq	104	56
Nov	15	1974	Shaffir		Nat	Leonard Stulman	81692	Eq	104	115
Nov	20	1974	Sheppard		Mary F.	William W. Sheppard	81741	Eq	104	140
Nov	22	1974	Schilling		Jr. Warren E./	Linda J. Schilling	81775	Eq	104	157
Dec	4	1974	Scheffnacker	Dorothy T. C. Preston Jr.		E. Scott Moore, Atty	81878	Eq	104	208
Dec	4	1974	Scheffnacker	Dorothy T. C. Preston/		E. Scott Moore, Atty.	81877	Eq	104	208
Dec	11	1974	Shallenberger	III Harry J./		Judith D. Shallenberger	81950	Eq	104	244
Dec	19	1974	Shapiro		Ronald	Gail Shapiro	82002	Eq	104	270
Dec	19	1974	Shallenberger		Judith D.	(Co-Claim) Harry J. Schallenberger, III	81950	Eq	104	244
Dec	24	1974	Shaufelberger	Barrett R.		Darlene D. Shaufelberger	82033	Eq	104	286
Jan	8	1975	Schadel		William M.	Dorothy E. Schadel	82136	Eq	104	337
Jan	29	1975	Shelton		(Co-Claim) Elizabeth Pauline/	William Lawrence Shelton	79309	Eq	101	474
Feb	10	1975	Shirk	Herman Dennis		Bonnie Biby Shirk	82504	Eq	105	21
Feb	13	1975	Sherbow		Theodore	Cleo S. Sherbow	82551	Eq	105	45
Feb	21	1975	Schirmer		James J.	Sharon Kay Schirmer	82643	Eq	105	91
Feb	27	1975	Schirmer		(Co-Claim) Sharon K.	James J. Schirmer, Jr.	82643	Eq	105	91
Mar	7	1975	Sheckles		William M.	Frederick J. Wagner, et al	82786	Eq	105	162
Mar	7	1975	Shell		James Arlie	Karen Lee Shell	82791	Eq	105	165
Mar	18	1975	Sharp	Birute		Robert Sharp	82884	Eq	105	211
Mar	24	1975	Shannon		Kay Ellen	In the matter of	82221	Eq	104	380
Apr	4	1975	Sharp		(Co-Claim) Robert	Birute Sharp	82884	Eq	105	211
Apr	7	1975	Sherbow	Cleo S.	(Co-Claim)	Theodore Sherbow	82551	Eq	105	45
Apr	16	1975	Shelkrot		Janet Hazen	Elliot Louis Shelkrot	83220	Eq	105	379

OF _____
CURRENT INDEX TO CASES INSTITUTED — EQUITY
Made by The Case Index Company, Columbus, Ohio No. 23

EQ — Equity
 LAW — Law
 L.A.D. — Land Acquisition
 MISC — Miscellaneous

DATE FILED			DEFENDANTS			PLAINTIFFS	CASE NUMBER	DOCKETED		
Month	Day	Year	SURNAME	GIVEN NAMES ABCDEFGH	GIVEN NAMES IJKLMNO			GIVEN NAMES PQRSTUWXYZ	Docket	No.
Apr	17	1975	Shaver			Gay, Jr. Ronald/	83241	Eq	105	390
Apr	17	1975	Shields		(Estate of) Elizabeth B. Marcia/	In the matter of	83244	Eq	105	391
Apr	21	1975	Scheffnacker	Co-part., etc. Carol Ann		Walter F. McGuire, etc	83039	Eq	105	289
May	1	1975	Shepherd	Dolly J.		(Co-Claim) Dr. Mehdi L. Yeganeh	83412	Eq	105	475
May	6	1975	Shaw		John F.	Roy E. Shepherd	83454	Eq	105	496
May	6	1975	Schillings		John F.	Virginia K. Clarence W. Shaw, Jr.	83460	Eq	105	499
May	6	1975	Shank			Wanda Lee In the matter of	82542	Eq	105	40
May	15	1975	Sherbow	Cleo		Theodore The Equitable Trust Co.	83580	Eq	106	59
May	16	1975	Shear	Bruce Howard/		Alynn R. Shear	83589	Eq	106	64
May	20	1975	Schisler	Betty Ruth		Vernon E. Schisler	83621	Eq	106	80
May	23	1975	Shannon	Dorothy Ann		In the matter of	82943	Eq	105	241
May	26	1975	Sherman	Charles D.		Ursula Sherman	83700	Eq	106	119
May	26	1975	Shirley	Diana Gail		In the matter of	82653	Eq	105	96
June	2	1975	Shaughnessy	Barry P.		Barbara Shaughnessy	83779	Eq	106	159
June	19	1975	Schaum	Sr. Charles A./		Trust Company Mercantile-Safe Deposit &/	83986	Eq	106	262
June	25	1975	Shetterly		John C.	Johanna M. Shetterly	84057	Eq	106	298
June	25	1975	Sherin		Marion B. Juliette Justine	In the matter of	84063	Eq	106	301
July	2	1975	Sherry	Robert Ernest/		Anne Marie Sherry	84139	Eq	106	339
July	3	1975	Scheeler	(Per. Rep. etc) Charles		Anne Stickles Langenfelder	84161	Eq	106	350
July	7	1975	Shepherd	Carol Ann		In the matter of	83278	Eq	105	408
July	14	1975	Shane		Myra L.	Sidney S. Hyman Carpman, Etc.	84268	Eq.	106	403
July	15	1975	Scherr	Harvey D.		Elaine Scherr	84280	Eq.	106	409
July	16	1975	Sherry	(Cross-Bill) Anne Marie		Ernest Robert Sherry	84139	Eq.	106	339
July	21	1975	Shetterly		Johanna M.	(Co-Claim) John C. Shetterly	84057	Eq	106	298
July	24	1975	Shields	Elizabeth		James A. Shields	84405	Eq	106	472
July	29	1975	Schill		John J., Jr.	Wanda J. Schill	84459	Eq	106	499
Aug	1	1975	Scherr			Macie Jane Scherr	84502	Eq	107	20
Aug	20	1975	Sheppard		Kemp G.	Savings Association of Baltow Golden Prague Bldg. Loan &/	84734	Eq	107	136
Aug	21	1975	Shiloski	Dolores		Victor L. Shiloski, Sr.	84743	Eq	107	141
Sept	3	1975	Shaw	Alfonso		In the matter of	84892	Eq	107	215
Sept	5	1975	Shaw	Glenn C.		Audrey F. Shaw	84917	Eq	107	228
Sept	30	1975	Shetron	Gwendolyn		Richard L. Shetron	85178	Eq	107	358

OF CURRENT INDEX TO CASES INSTITUTED — EQUITY

EG—Equity
LAW—Law
L.A.D.—Land Acquisition
MISC—Miscellaneous

Made by The Ott Index Company, Columbus, Ohio No. 22

DATE FILED			DEFENDANTS			PLAINTIFFS	CASE NUMBER	DOCKETED		
Month	Day	Year	SURNAME	GIVEN NAMES ABCDEFGHIJ	GIVEN NAMES KLMNO			GIVEN NAMES PQRSTUVWXYZ	Docket	No.
Oct	21	1975	Schell			Robert F. Janine H. Schell	85356	Eq	107	447
Oct	21	1975	Shank			II Marie E. Shank Walter J./	85358	Eq	107	448
Oct	29	1975	Shettle	Anthony H.		Barbara Anne Shettle	85461	Eq	107	500
Nov	6	1975	Shaneybrook	Dianne I.		Ronald A. Shaneybrook	85552	Eq	108	45
Nov	10	1975	Schirmer	Horst		Dolores Schirmer	85586	Eq	108	62
Nov	19	1975	Schirmer	Dolores	(Co-Claim)	Horst K. A. Schirmer	85586	Eq	108	62
Dec	1	1975	Shettle	Anne Barbara/		(Co-Claim) Anthony H. Shettle	85461	Eq	107	500
Dec	3	1975	Scheffnacker	Dorothy T. Jr. Preston/		Jones Well Drilling, Inc.	85799	Eq	108	169
Dec	4	1975	Shewbridge	David Lee		Louise Ann Shewbridge	85802	Eq	108	170
Dec	15	1975	Scharon		Juanita D.	Robert E. Scharon, Jr.	85889	Eq	108	214
Dec	15	1975	Shelton		Francis Kenneth/	Mary Lee Shelton	85901	Eq	108	220
Dec	17	1975	Schaech	Sr Gerard J./		Mary L. Schaech	85931	Eq	108	235
Dec	30	1975	Schaible		Lynn M.	David E. Schaible	86012	Eq	108	275
Jan	8	1976	Shea		Virginia R.	James W. Shea, Jr.	86070	Eq	108	304
Jan	9	1976	Shaw	Artego Alfonso/		In the matter of	86182	Eq	107	215
Jan	20	1976	Shirey		Milton James/	Audrey H. Shirey	86174	Eq	108	356
Jan	26	1976	Schabra		Rita	Inda Schabra	86225	Eq	108	382
Jan	28	1976	Schilling	Sr. William/ Edward/		Marie Esther Schilling	86250	Eq	108	394
Jan	30	1976	Shannon		Stephon H.	Diane J. Shannon	86299	Eq	108	414
Feb	9	1976	Schindler	Dorothy		In the matter of	85804	Eq	108	211
Feb	11	1976	Shaver		Louise Sandra/	Warner Wood Shaver	86399	Eq	108	469
Feb	17	1976	Schillings	John F.		Mabrey A. Schillings	86434	Eq.	108	486
Mar	2	1976	Shanahan		Paul Wilmer/	Mary L. Shanahan	86645	Eq	109	92
Mar	3	1976	Sheets	McArthur Douglas/		Patricia Anne Sheets	86657	Eq	109	98
Mar	16	1976	Sherman		Leonard	Susan Sherman	86814	Eq	109	176
Mar	23	1976	Sheeler		Linda	Wilbert Allen Sheeler	86904	Eq	109	221
Mar	30	1976	Shakespeare	Dennis R.		Elizabeth Shakespeare	86996	Eq	109	267
Apr	9	1976	Scharon		(Co-Claim)	Robert E. Juanita D. Scharon	85889	Eq	108	214
Apr	20	1976	Shippie	Frances M.		In the matter of	86216	Eq	108	377
Apr	22	1976	Sherman		(Co-Claim)	Susan Leonard Sherman	86814	Eq	109	176
Apr	23	1976	Shawker		Ronica M.	Thomas H. Shawker	87326	Eq	109	430
Apr	23	1976	Sheppard		JoAnn Marie	In the matter of	Paternity 1728	Eq	3	264

OF CURRENT INDEX TO CASES INSTITUTED — EQUITY

EG—Equity
LAW—Law
L.A.D.—Land Acquisition
MISC—Miscellaneous

Made by The Ott Index Company, Columbus, Ohio No. 22

9-B

DATE FILED			DEFENDANTS			PLAINTIFFS	CASE NUMBER	DOCKETED		
Month	Day	Year	SURNAME	GIVEN NAMES ABCDEFGHIJ	GIVEN NAMES KLMNO			GIVEN NAMES PQRSTUVWXYZ	Docket	No.
Apr	29	1976	Shiplet	Cathleen A.		Myron E. Shiplet	87370	Eq	109	454
Apr	30	1976	Shearin	Gloria M.		George A. Shearin	87387	Eq	109	463
May	11	1976	Shiebeck	Bernard J.		Darlene Marie Shiebeck	87502	Eq	110	20
May	18	1976	Schilling		Joseph H.	Carolyn A. Schilling	87587	Eq	110	63
May	20	1976	Shade	Evelyn R.		Harold M. Shade	87611	Eq	110	75
May	24	1976	Shaneyfelt	Arthur Ray		Terri Lynn Shaneyfelt	87651	Eq	110	95
May	26	1976	Schillingar			In the matter of	828	Tr Eq	1	414
May	26	1976	Shalker		Richard A. Ellis Thomas/	In the matter of	87104	Eq	109	321
May	27	1976	Schindler	Ann M.		Frederick E. Marcuson, Jr.	87712	Eq	110	125
June	7	1976	Shank		Kathleen Suzanne/	Morris W. Shank	87828	Eq	110	183
June	9	1976	Sheetz	Gary R.	Mary R.	Janet L. Davis Sommers	87866	Eq	110	202
June	10	1976	Schaal		Victoria	James Schaal, Jr.	87893	Eq	110	216
June	14	1976	Schaller	Christine		John D. Schaller	87936	Eq	110	237
June	14	1976	Shanholtz		Lou A.	Ola W. Shanholtz	87937	Eq	110	238
June	21	1976	Shaw	Jr. Alexander/		Mary Shaw	88007	Eq	110	273
June	28	1976	Shanklin		Mary K.	John R. Shanklin	88086	Eq	110	312
June	30	1976	Sheets	Gerald		Anita Sheets	88128	Eq	110	333
July	2	1976	Shepperd	Dale A.		Sharon W. Shepperd	88161	Eq.	110	350
July	2	1976	Shanahan	Della M.	John Robert	Association Frederick Avenue Building/	88162	Eq.	110	350
July	7	1976	Sherry	Edward J.		Lula H. Sherry	88192	Eq	110	365
July	8	1976	Scherr	H. Florence/	Jeffrey H.	John D. Wright, et al	88214	Eq	110	376
July	9	1976	Schissler		Nancy J.	Kenneth S. Schissler	88241	Eq	110	390
Aug	2	1976	Shaner	Caren Ruth		In the matter of	85172	Eq	107	355
Aug	12	1976	Shaffrey	Edwin		Dorothy Shaffrey	88597	Eq	111	68
Aug	19	1976	Schell	Helen Y.	J. Valentine/	Edward L. Starr, Jr., et al	88678	Eq	111	108
Aug	24	1976	Shacochis	Donald M.		Jeanne J. Shacochis	88724	Eq	111	131
Aug	24	1976	Shaw	Sr. Arden F./		Donna D. Shaw	88732	Eq	111	135
Aug	27	1976	Schapiro	Benjamin S.		Freda Jane Snyder Schapiro	88789	Eq	111	164
Aug	31	1976	Shanaberger	G. Scott		Ruth Ann Shanaberger	88805	Eq	111	172
Sept	3	1976	Shaneybrook	Guy L.		Daralet Lee Shaneybrook	88855	Eq	111	197
Sept	9	1976	Shettle		Sandra Ann	In the matter of	87933	Eq	110	266
Sept	10	1976	Shields		Robert W.	Patricia W. Shields	88926	Eq	111	232

OF
CURRENT INDEX TO CASES INSTITUTED — EQUITY

Made by The Cott Index Company, Columbus, Ohio No. 25

EQ—Equity
LAW—Law
L.A.C.—Land Acquisition
MISC—Miscellaneous

DATE FILED			SURNAME	DEFENDANTS			PLAINTIFFS	CASE NUMBER	DOCKETED		
Month	Day	Year		GIVEN NAMES ABCDEFGH	GIVEN NAMES IJKLMNO	GIVEN NAMES PQRSTUWXYZ			Docket	No.	Page
Sept	14	1976	Shapiro			Susan Ruth	Howard Shapiro	88949	Eq	111	244
Sept	15	1976	Shapiro			Roselin G.	Jerome A. Shapiro	88968	Eq	111	253
Sept	17	1976	Shah-Hosseini	Abbas			Barbara Sue Katzoff	89008	Eq	111	272
Sept	17	1976	Schelle			Wayne N.	William Robinson	89011	Eq	111	275
Sept	22	1976	Schilling			Douglas Wayne/	Janice Elkins Schilling	89045	Eq	111	292
Sept	23	1976	Schapiro	H. Howard			Heidi H. Schapiro	89060	Eq	111	299
Oct	13	1976	Schafner			William S.	Nancy M. Schafner	89281	Eq	111	410
Oct	15	1976	Schelle	(Planning Board)		Wayne N.	Housing Assoc., et al Citizens Planning and/	89316	Eq	111	427
Oct	18	1976	Shinnick,	Jr. Andrew W./			Julia Ann Shinnick	89328	Eq	111	433
Oct	18	1976	Shelton	Anne Elizabeth/			In the matter of	88606	Eq	111	72
Oct	19	1976	Shaneyfelt	Arthur Ray			Terri Lynn Shaneyfelt	89348	Eq	111	443
Oct	20	1976	Schilling			Elkins Janice/	(Co-Claim) Wayne Douglas Schilling	89045	Eq	111	292
Oct	21	1976	Shaw			Richard A.	Gail A. Shaw	89371	Eq	111	455
Oct	21	1976	Sheehan	Frank			Winifred Ann Sheehan	89373	Eq	111	456
Oct	22	1976	Sheehan	Ariana R. Charles E.			Nicholas V. Sambuco, et al	89389	Eq	111	464
Oct	29	1976	Schelle			Wayne N.	Council, Inc., etc The Valleys Planning/	89459	Eq	111	499
Nov	1	1976	Schelle			Wayne N.	Frederick A. Burdette, et al	89482	Eq	112	10
Nov	4	1976	Shanholtz		Lou A.		Ola W. Shanholtz	89525	Eq	112	32
Nov	8	1976	Shepard		Linda Lee		In the matter of	86938	Eq	109	238
Nov	9	1976	Shapiro			Sidney	Frank J. Pico	89569	Eq	112	54
Nov	9	1976	Shiroky			Sue Theresa	Frank H. Shiroky	89567	Eq	112	53
Nov	12	1976	Schiffer		Jacob Joseph/		In the matter of	89602	Eq	112	70
Nov	16	1976	Schissler			Patricia	David John Schissler	89637	Eq	112	88
Nov	30	1976	Shaffrey	Dorothy	(Co-Claim)		Edwin Shaffrey	88597	Eq	111	68
Dec	8	1976	Scheller.	McLelland Catherine/			In the matter of	88684	Eq	111	111
Dec	8	1976	Shaneybrook	Lee Daralet/			Guy L. Shaneybrook, Jr.	89847	Eq	112	193
Dec	8	1976	Shay	Joseph Edward/			Mary Shay	89853	Eq	112	196
Dec	13	1976	Sharp		Mary Kathrine/		Robert Preston Sharp	89894	Eq	112	216
Dec	14	1976	Schaub		Joseph		Bonnie Schaub	89906	Eq	112	222
Dec	20	1976	Shackman	(M.D.) Albert B.			Amelia Shackman	89963	Eq	112	251
Dec	27	1976	Shanahan		John R.		Jean J. Shanahan	90015	Eq	112	277
Jan	4	1977	Schiffer		Joseph Jay		In the matter of	89602	Eq	112	70

OF
CURRENT INDEX TO CASES INSTITUTED — EQUITY

Made by The Cott Index Company, Columbus, Ohio No. 25

EQ—Equity
LAW—Law
L.A.C.—Land Acquisition
MISC—Miscellaneous

DATE FILED			SURNAME	DEFENDANTS			PLAINTIFFS	CASE NUMBER	DOCKETED		
Month	Day	Year		GIVEN NAMES ABCDEFGH	GIVEN NAMES IJKLMNO	GIVEN NAMES PQRSTUWXYZ			Docket	No.	Page
Jan	27	1977	Shaull	Caroline Catherine/			Timothy Laughlin Shaull	90320	Eq	112	429
Feb	4	1977	Shah-Hosseini	Abbas			Barbara Katzoff Shah-Hosseini	89008	Eq	111	273
Feb	14	1977	Shacochis		James D.		Rosalie Shacochis	90487	Eq	113	13
Feb	14	1977	Sheppard	Edward, III Harry/			Robin Shawn Sheppard	90490	Eq	113	14
Feb	15	1977	Shelley		James A.		Judy M. Shelley	90512	Eq	113	25
Feb	17	1977	Shindledecker		Ann Margaret/		Ronald N. Shindledecker	90533	Eq	113	36
Feb	22	1977	Scheller		Justina A.		Harry W. Scheller	90582	Eq	113	60
Feb	28	1977	Shirey		Louis G.		Helen M. Shirey	90672	Eq	113	105
Mar	4	1977	Schaumburg		Linda M.		Wayne R. Schaumburg	90762	Eq	113	150
Mar	10	1977	Schaffle	Edward M.			Nancy Schaffle	90815	Eq	113	177
Mar	11	1977	Shirey	Helen M.	(Co-Claim)		Louis G. Shirey	90672	Eq	113	105
Mar	29	1977	Sheridan	Edmund, III Charles/			Ethel Marie Sheridan	91053	Eq	113	296
Mar	29	1977	Shiffman	Ella			In the matter of	90204	Eq	112	371
Apr	1	1977	Shelley		Judy M.	(Co-Claim)	James A. Shelley	90512	Eq	113	25
Apr	5	1977	Scherr	Harry L.			Elaine Levin Scherr	91134	Eq	113	336
Apr	11	1977	Shaneybrook	Guy L.	(Co-Claim)		Daralet Lee Shaneybrook	89847	Eq	112	193
Apr	13	1977	Shaw	David C.			Bethany Shaw	91195	Eq	113	367
Apr	27	1977	Shaw	Cathy Lynn			William Earl Shaw, Jr.	91389	Eq	113	464
Apr	28	1977	Shanahan		Paul Wilmer /		Mary L. Shanahan	91427	Eq	113	483
May	5	1977	Schabra		Rita		Inda Schabra	91496	Eq	114	17
May	6	1977	Shave	Fred Wayne			In the matter of	91530	Eq	114	34
May	9	1977	Shaw		(Co-Claim) Earl, Jr. William /		Cathy Lynn Shaw	91389	Eq	113	464
May	11	1977	Scheffenacker	(President) C. Preston/			Robert M. Thomas	91581	Eq	114	60
May	13	1977	Shetron		Leonard Richard/		Betty Louise Shetron	91620	Eq	114	79
May	19	1977	Schascheck		Linda Puth		David Lee Schascheck	91693	Eq	114	116
May	19	1977	Shearer		Joyce F.		Kenneth T. Shearer	91699	Eq	114	119
May	19	1977	Shiloh	Corrinne Deborah /			In the matter of	88888	Eq	111	213
May	20	1977	Scheffenacker	Dorothy T. C. Preston/			Ann Kemp	91723	Eq	114	131
June	2	1977	Scherr	Charles G.			Stewart J. Greenebaum	91872	Eq	114	205
June	2	1977	Schiesser	Cheryle			Charles F. Schiesser, Jr.	91879	Eq	114	209
June	8	1977	Shacochis	Charles, Jr.			Bonita A. Shacochis	91932	Eq	114	235
June	8	1977	Schiller		Charles John /		Leah Marie Schiller	91946	Eq	114	242

OF _____
CURRENT INDEX TO CASES INSTITUTED — EQUITY

EQ — Equity
 LAW — Law
 L.A.D. — Land Acquisition
 MISC — Miscellaneous

NO. 25 — MADE BY THE COTT INDEX COMPANY, COLUMBUS, OHIO

DATE FILED			DEFENDANTS				PLAINTIFFS	CASE NUMBER	DOCKETED		
Month	Day	Year	SURNAME	GIVEN NAMES ABCDEFGH	GIVEN NAMES IJKLMNO	GIVEN NAMES PQRSTUWXYZ			Docket	No.	Page
June	15	1977	Shellenberger	Henry E.			Doris E. Shellenberger	92017	Eq	114	278
June	21	1977	Scheiner		Josephine M.		J. Temple Smith, et al	92083	Eq	114	311
June	27	1977	Schanken			Timothy E.	Mary Lou Schanken	92155	Eq	114	347
June	29	1977	Schap	Callista J.			James J. Schap	92200	Eq	114	369
July	7	1977	Scharf			Robert F.	Lois Frances Scharf	92253	Eq	114	396
July	7	1977	Sheppard			Virginia A.	Carl G. Sheppard	92255	Eq	114	397
July	11	1977	Sherrer	Jr. Edward L., /			Sara O. Sherrer	92286	Eq	114	412
July	18	1977	Shettle	Martin George /			In the matter of	91535	Eq	114	37
July	18	1977	Shanklin		John R.	(Co-Claim)	Mary K. Shanklin	88086	Eq	110	312
July	20	1977	Sheckels	Marie Dorothy /			William Henry Sheckels	92405	Eq	114	472
July	20	1977	Schap		James J.	(Co-Claim)	Callista J. Schap	92200	Eq	114	369
July	22	1977	Sharkey		Maistros Niki Bessie /		In the matter of	92454	Eq	114	496
July	28	1977	Schaaf	Anna Marie			In the matter of	91838	Eq	114	188
July	29	1977	Shellenberger	Doris E.	(Co-Claim)		Henry E. Shellenberger	92017	Eq	114	278
Aug	15	1977	Schillinger		Louis H., Jr.		Patricia Schillinger	92729	Eq	115	134
Aug	26	1977	Shaw		Louie W.		Walter E. Shaw	92888	Eq	115	214
Aug	26	1977	Schelle			Wayne N.	Development Co. Universal Housong & /	92896	Eq	115	217
Aug	30	1977	Sherwood	Anne D.			In the matter of	92929	Eq	115	234
Aug	30	1977	Sharp		Mary Kathleen /		Robert Preston Sharp	89894	Eq	112	216
Sept	19	1977	Schillinger		(Co-Claim)	Patricia	Louis H. Schillinger, Jr.	92729	Eq	115	134
Sept	23	1977	Schirmer	Edna Mae			In the matter of	91864	Eq	114	201
Sept	27	1977	Shear	Dianne P.			Victor E. Shear	93238	Eq	115	388
Sept	27	1977	Schaller	Christine			John D. Schaller	93247	Eq	115	393
Sept	28	1977	Sherwood	George M.		Sylvia	Land Associates, Inc.	98550	Eq	115	44
Sept	30	1977	Shewell		Ronald G.		Janice C. Shewell	93289	Eq	115	414
Oct	6	1977	Shewell	(Co-Claim)	Carolyn Janice /		Ronald Gary Shewell	93289	Eq	115	414
Oct	10	1977	Scherer		Sr. Michael E. /		Julia E. Scherer	93409	Eq	115	474
Oct	11	1977	Schaum		Milton, Jr.		Bonnie Schaum	93417	Eq	115	478
Oct	11	1977	Shaw		John H., Dr.		Transport Insurance Co.	92472	Eq	115	255
Oct	31	1977	Shepard		Joe Marion		Karen Ann Shepard	93666	Eq	116	204
Oct	31	1977	Schatz	Donald T.			In the matter of	93673	Eq	116	211
Nov	4	1977	Shadle		Robert L.		Donna R. Shadle	93730	Eq	116	268
Nov	9	1977	Sheppard		William L.		Bonita L. Sheppard	93782	Eq	116	320

OF _____
CURRENT INDEX TO CASES INSTITUTED — EQUITY

EQ — Equity
 LAW — Law
 L.A.D. — Land Acquisition
 MISC — Miscellaneous

NO. 25 — MADE BY THE COTT INDEX COMPANY, COLUMBUS, OHIO

9-D

DATE FILED			SURNAME	DEFENDANTS			PLAINTIFFS	CASE NUMBER	DOCKETED			
Month	Day	Year		GIVEN NAMES ABCDEFGH	GIVEN NAMES IJKLMNO	GIVEN NAMES PQRSTUWXYZ			Docket	No.	Page	
Nov	16	1977	Shine				Sharon	William C. Rogers, Jr.	93858	Eq	117	46
Nov	29	1977	Shipe				Lori Anne John Wayne	In the matter of	93995	Eq	117	183
Nov	29	1977	Sherwood				Sharon Ann	In the matter of	92942	Eq	115	240
Nov	29	1977	Shell	Georgia				In the matter of	93996	Eq	117	184
Dec	8	1977	Schisler	Charles W. Dorothy M.				Robert F. Farlow, et al	94110	Eq	117	298
Dec	15	1977	Shipp	Alfred Lynn				Geraldine Lee Shipp	94177	Eq	118	15
Dec	20	1977	Shepherd		Edward James /			Lynda Shepherd	94224	Eq	118	62
Dec	21	1977	Sheffield	Curtis Dwight /				Mary J. Sheffield	94231	Eq	118	69
Dec	27	1977	Sheets	Corinne Ann				Norman Andrew Sheets	94261	Eq	118	99
Dec	27	1977	Shell		John Henry			Jean M. Shell	94262	Eq	118	100
Dec	27	1977	Shacklette			Ann Patricia /		In the matter of	92629	Eq	115	84
Jan	10	1978	Shaw			Sharon Lynn		Edmund Shaw	94380	Eq	118	218
Jan	10	1978	Schafferman	Eugene Alan				Ilena Gale Schafferman	94388	Eq	118	226
Jan	24	1978	Shewbridge	Carole Clay				In the matter of	93990	Eq	117	178
Jan	25	1978	Schaible	Carol				David E. Schaible	94535	Eq	119	23
Feb	1	1978	Scharf		John Jerry			Carol Ann Scharf	94633	Eq	119	121
Feb	1	1978	Schaaf		John W.			Teresa A. Schaaf	94636	Eq	119	124
Feb	6	1978	Shepherd			Lynda		James Edward Shepherd	94224	Eq	118	62
Feb	9	1978	Shapiro			Sanford R.		Jay M. Caplan	94708	Eq	119	196
Feb	9	1978	Shapiro			(Individ.) Sanford R.		CDK Investments, Ltd., et al	94709	Eq	119	197
Feb	9	1978	Shapiro	Barbara	Max H. Marlene		Sanford R.	CDK Investments, Ltd., et al	94709	Eq	119	197
Feb	10	1978	Shapiro			Sylvia		Albert Shapiro, M.D.	94725	Eq	119	213
Feb	27	1978	Shepherd	Cheryl Lynn Maistros Bessie / Andronicki /				Alexander James Shepherd	94899	Eq	120	37
Mar	2	1978	Sharkey					In the matter of	92454	Eq	114	496
Mar	9	1978	Shelby		Marlene A.	Thomas W.		Association, Inc. Fairfax Savings & Loan /	95047	Eq	120	185
Mar	15	1978	Shacklett		John T., Jr.			Joyce Shacklett	95106	Eq	120	244
Mar	15	1978	Schaumburg			Wayne R.		Linda M. Schaumburg	95113	Eq	120	251
Mar	15	1978	Shipe	Brown, Sr. Edward /				Emilie Ann Shipe	95119	Eq	120	257
Mar	22	1978	Scherback			Paul R. Patricia Ann		In the matter of	95203	Eq	120	341
Mar	27	1978	Sharp	Barbara Ann				Robert Stanley Sharp, Jr.	95252	Eq	121	40
Apr	3	1978	Sherif	Amon				Jacqueline J. Ross	95358	Eq	121	146
Apr	7	1978	Scherer			Theodore P.		Marie C. Scherer	95436	Eq	121	224

OF _____ CURRENT INDEX TO CASES INSTITUTED — EQUITY

EQ — Equity
LAW — Law
L.A.D. — Land Acquisition
MISC — Miscellaneous

NO. 25 — MADE BY THE COTT INDEX COMPANY, COLUMBUS, OHIO

DATE FILED			DEFENDANTS				PLAINTIFFS	CASE NUMBER	DOCKETED		
Month	Day	Year	SURNAME	GIVEN NAMES ABCDEFGHIJ	GIVEN NAMES KLMNO	GIVEN NAMES PQRSTUWXYZ			Docket	No.	Page
Apr	20	1978	Sherick	Betty E.		William P.	Assoc., Inc. Midtown Savings & Loan /	Eq	122	40	
Apr	21	1978	Shearer	Patricia Donna /			In the matter of	Eq	119	243	
Apr	26	1978	Schaal		Sr. James R., /		Doris Schaal	Eq	122	107	
Apr	28	1978	Shettle	(Co-Claim)	Joan T.		Christ E. Bouloubassis	Eq	120	139	
May	17	1978	Schisler			Vernon E.	Betty R. Wilson	Eq	122	331	
June	1	1978	Shaner			Robert	Norma D. Shaner	Eq	123	178	
June	1	1978	Schall		Carolyn Joan /		In the matter of	Eq	111	226	
June	2	1978	Schisler	Melvin Harry /			Kathryn Schisler	Eq	123	207	
June	2	1978	Schisler		Kathryn A.		Harry Melvin Schisler	Eq	123	205	
June	8	1978	Shaw			Sandra E. William, Jr. Richard /	Maurice W. Baldwin	Eq	123	278	
June	9	1978	Shannon	Brian David			Deborah Ann Shannon	Eq	123	292	
June	14	1978	Shields			Thomas	Pro-Lawn Plus, Inc.	Eq	123	350	
June	28	1978	Shirey			Wade Emory	In the matter of	Eq	124	152	
July	7	1978	Shanahan		Marlyn		In the matter of	Eq	2	62	
July	7	1978	Schein		Marvin		Henry R. Lee, et al	Eq	124	233	
July	17	1978	Schepf		Anthony Michael /		In the matter of	Eq	122	122	
July	17	1978	Shaneybrook	Dianne I.			In the matter of	Eq	124	335	
July	18	1978	Scharf	Carol Ann		(Co-Claim)	John Jerry Scharf	Eq	119	121	
July	21	1978	Schindler	Henry A.			Linda Schindler	Eq	125	48	
July	28	1978	Schillinger			(Per.Rep.) Richard	In the matter of	Eq	125	144	
Aug	10	1978	Shindle	Edith E.			Randolph B. Shindle	Eq	125	297	
Aug	14	1978	Schilling			Douglas Wayne /	Ruth Ann Schilling	Eq	125	323	
Aug	22	1978	Sheridan		James Michael /		Marian B. Sheridan	Eq	126	73	
Sept	5	1978	Shinnamon		Myrna		Stephen Shinnamon	Eq	126	198	
Sept	14	1978	Schenning			Edward, Jr. Richard /	Diana Schenning	Eq	126	299	
Oct	2	1978	Sheene			Everett, III William /	Gertrude H. Sheene	Eq	127	156	
Oct	3	1978	Sheeler	Albert, Jr. George /			Linda Kay Sheeler	Eq	127	167	
Oct	4	1978	Sheckart			Patricia A.	George R. Sheckart	Eq	127	186	
Oct	4	1978	Shiels		Mary Ann D.		William F. Shiels, Jr.	Eq	127	192	
Oct	27	1978	Shapiro			Sylvia	In the matter of	Eq	128	109	
Nov	6	1978	Shanaway			Robert	Hilde Shanaway	Eq	128	230	
Nov	17	1978	Schatz	Cathleen			Stephen Schatz	Eq	128	367	
Nov	22	1978	Sheppard	D. Herbert			Jeanne B. Sheppard	Eq	129	32	

OF _____ CURRENT INDEX TO CASES INSTITUTED — EQUITY

EQ — Equity
LAW — Law
L.A.D. — Land Acquisition
MISC — Miscellaneous

NO. 25 — MADE BY THE COTT INDEX COMPANY, COLUMBUS, OHIO

9E

DATE FILED			DEFENDANTS				PLAINTIFFS	CASE NUMBER	DOCKETED		
Month	Day	Year	SURNAME	GIVEN NAMES ABCDEFGHIJ	GIVEN NAMES KLMNO	GIVEN NAMES PQRSTUWXYZ			Docket	No.	Page
Dec	7	1978	Schamberger			Marion L.	In the matter of	Eq	2	115	
Dec	8	1978	Shapiro	Betty Sue			Harry Shapiro	Eq	129	226	
Dec	11	1978	Shanklin	Dorothy M. Ervin W., Jr.			Mercantile Investment Co.	Eq	129	251	
Dec	13	1978	Sherman	Rowles Carlton /			Christine Marie Sherman	Eq	129	276	
Dec	13	1978	Scherr	Barry L.			Paula Iris Scherr	Eq	129	279	
Dec	20	1978	Shaw			Ann Patricia /	Arthur Reynolds Shaw, III	Eq	129	348	
Dec	27	1978	Sherrer			Sara O.	Edward L. Sherrer, Jr.	Eq	130	27	
Jan	10	1979	Shamer			Patricia S.	In the matter of	Eq	114	201	
Jan	18	1979	Sherry		(Dec'd) Mildred		In the matter of	Eq	130	326	
Jan	22	1979	Sharpe			Charles Robert /	Martha E. Sharpe	Eq	130	350	
Jan	29	1979	Schaumburg		Linda M.	(Co-Claim)	Wayne R. Schaumburg	Eq	120	251	
Jan	30	1979	Shamer			Patricia S.	Martin John Peilly	Eq	131	95	
Feb	2	1979	Sheppard	D. Herbert			Jeanne B. Sheppard	Eq	131	139	
Feb	26	1979	Sheeler			Sr. Robert M., /	Nancy R. Sheeler	Eq	131	370	
Feb	28	1979	Shiloh			Raleigh F.	Marilyn A. Shiloh	Eq	132	29	
Mar	8	1979	Scherback			Patricia A.	Paul R. Scherback	Eq	132	134	
Mar	9	1979	Shanty	Gerard Frank /			Mary Denise Shanty	Eq	132	164	
Mar	12	1979	Shawkey	Howell Diana			In the matter of	Eq	132	196	
Mar	14	1979	Sheets			Vickie Leroy Thomas /	Lois Carol Sheets	Eq	132	225	
Mar	27	1979	Shanklin			John R.	Mary K. Shanklin	Eq	133	23	
Mar	28	1979	Shearin	Frances V.			George A. Shearin, Jr.	Eq	133	53	
Apr	3	1979	Schaum			Joan A.	John W. Perrier, et al	Eq	133	152	
Apr	9	1979	Shimkaveg	Christine V.			Philip M. Shimkaveg	Eq	133	210	
Apr	12	1979	Schapiro			Roberta	In the matter of	Eq	133	272	
Apr	16	1979	Shahbazian	Georgik			In the matter of	Eq	133	284	
Apr	16	1979	Shaw			Sandra E. William, Jr. Richard /	Maurice W. Baldwin	Eq	133	301	
Apr	20	1979	Schirmer	Deborah L.			James E. Schirmer, III	Eq	133	366	
May	7	1979	Shimkaveg			(Co-Claim)	Christine V. Shimkaveg	Eq	133	210	
May	10	1979	Shinault			Sr. Joseph M., /	Patricia Ann Shinault	Eq	134	235	
May	23	1979	Schepers			Sr. Joseph B., /	Mary Ann Schepers	Eq	135	16	
May	24	1979	Schein			Trustee Marvin /	Alfred C. Behr, et al	Eq	135	47	
June	4	1979	Shade	Dianna L.			Henry P. Shade	Eq	135	146	
June	6	1979	Sharoky			Melvin	Eileen Sharoky	Eq	135	180	

OF _____ CURRENT INDEX TO CASES INSTITUTED — EQUITY

EQ - Equity
LAW - Law
L.A.D. - Land Acquisition
MISC - Miscellaneous

NO. 25 - MADE BY THE COTT INDEX COMPANY, COLUMBUS, OHIO

DATE FILED			DEFENDANTS				PLAINTIFFS	CASE NUMBER	DOCKETED		
Month	Day	Year	SURNAME	GIVEN NAMES ABCDEFGHIJ	GIVEN NAMES KLMNOP	GIVEN NAMES QRSTUVWXYZ			Docket	No.	Page
June	8	1979	Shapiro		Marlene	Sanford R.	Richard E. Lee, et al	Eq	135	223	
June	21	1979	Shettle			Phyllis P. Thomas B.	Loan Assoc. Westview Federal Savings &/	Eq	135	344	
June	21	1979	Shahbazian			Shoushanik	In the matter of	Eq	135	350	
June	26	1979	Scherback		Jeanne E.		John R. Scherback, Sr.	Eq	136	31	
June	26	1979	Sheaff		Jerry Dean		In the matter of	Tr. Eq	2	214	
June	27	1979	Sharoky	Eileen	(Co-Claim)		Melvin Sharoky	Eq	135	180	
July	3	1979	Shimek		John L.		In the matter of	Tr. Eq	2	22	
July	6	1979	Schindler		Linda J.		Henry A. Schindler, Jr.	Eq	136	168	
July	10	1979	Shanker	Frances Harry			Realty Trust Chase Manhattan Mortgage & /	Eq	136	194	
July	13	1979	Shahan			Ralph S.	Betty Ann Shahan	Eq	136	245	
July	17	1979	Shears	Connie Joan			Richard Shears	Eq	136	271	
July	23	1979	Shelton			Scott Robert /	Angela C. Shelton	Eq	136	353	
July	26	1979	Sheely	Eric Jack			In the matter of	Tr. Eq	2	229	
Aug	8	1979	Shewell			Herbert Ralph /	In the matter of	Eq	137	204	
Aug	8	1979	Shaw			Walter E.	Louie W. Shaw	Eq	137	210	
Aug	14	1979	Shaduk	Dorothea			In the matter of	Tr. Eq	2	240	
Aug	16	1979	Schaper	Candice S.			Randy W. Schaper	Eq	137	313	
Aug	21	1979	Shaw	Donna D.	(Co-Claim)		Arden F. Shaw, Sr.	Eq	111	135	
Aug	27	1979	Schafferman	Donald			Denise Schafferman	Eq	138	42	
Aug	27	1979	Shelton		Laura		Benny King	Eq	135	334	
Sept	4	1979	Schenker		Mary Lynn		Martin Schenker	Eq	138	119	
Sept	18	1979	Sheppard	Russell Daniel /			Patricia Buckley Sheppard	Eq	138	303	
Sept	25	1979	Schenkel	Carmen K.			Charles E. Schenkel	Eq	139	25	
Sept	26	1979	Shewell			Herbert Ralph /	In the matter of	Eq	137	204	
Oct	2	1979	Sherman			Shelby Jean	In the matter of	Eq	139	125	
Oct	2	1979	Sheppard		Jeanne E.	(Co-Claim)	D. Herbert Sheppard	Eq	131	139	
Oct	3	1979	Schilling		Kenneth P.		Rosalie M. Schilling	Eq	139	139	
Oct	4	1979	Scher		Marisela		Stephen Stuart Scher	Eq	139	160	
Oct	11	1979	Schabra			Rita	Indar Schabra	Eq	139	260	
Oct	15	1979	Scheerer			Shelley J.	Robert L. Scheerer, Jr.	Eq	139	270	
Oct	22	1979	Shiner	Carol Ann			John Patrick Shiner	Eq	139	368	
Oct	30	1979	Sherbert	Douglas R.			Veronica V. Sherbert	Eq	140	107	
Nov	1	1979	Shimel		James, Mr.		Health & Mental Hygiene Md. State Department of /	Eq	140	144	

OF _____ CURRENT INDEX TO CASES INSTITUTED — EQUITY

EQ - Equity
LAW - Law
L.A.D. - Land Acquisition
MISC - Miscellaneous

NO. 25 - MADE BY THE COTT INDEX COMPANY, COLUMBUS, OHIO

DATE FILED			DEFENDANTS				PLAINTIFFS	CASE NUMBER	DOCKETED		
Month	Day	Year	SURNAME	GIVEN NAMES ABCDEFGHIJ	GIVEN NAMES KLMNOP	GIVEN NAMES QRSTUVWXYZ			Docket	No.	Page
Nov	8	1979	Shettle	Anthony H.			Marianne Shettle	Eq	140	237	
Nov	9	1979	Shewbridge		Jean C.		Jack L. Shewbridge	Eq	140	250	
Nov	23	1979	Scherr	Adelle J. Charles G.			Co., Inc. Allstate Building Supply /	Eq	141	39	
Dec	3	1979	Shiles		Linda S.		Darrel J. Shiles	Eq	141	120	
Dec	5	1979	Shank			Rosalie	Edward Gorman Shank	Eq	141	165	
Dec	6	1979	Schindler	Jr. Edward N., /			Rita K. Schindler	Eq	141	180	
Dec	13	1979	Sheets	Diana			Albert D. Bates, Jr.	Eq	141	242	
Dec	18	1979	Sherman			Larry, Sr. Steven /	Joan Rita Sherman	Eq	141	286	
Dec	18	1979	Shettle		Marianne		Anthony H. Shettle	Eq	141	284	
Dec	19	1979	Shanker	Frances Harry			Mr. Edwin J. Wolf	Eq	136	194	
Dec	27	1979	Shakespeare			Warren T.	Linda C. Shakespeare	Eq	141	351	
Dec	31	1979	Schier	Edward W.	Margaret M.		Francis D. Alessi	Eq	142	8	

OF _____ CURRENT INDEX TO CASES INSTITUTED — EQUITY

EQ — Equity
LAW — Law
L.A.D. — Land Acquisition
MISC — Miscellaneous

DATE FILED			DEFENDANTS			PLAINTIFFS	CASE NUMBER	DOCKETED		
Month	Day	Year	SURNAME	GIVEN NAMES ABCDEFGHIJ	GIVEN NAMES KLMNOP			GIVEN NAMES QRSTUVWXYZ	Docket	No.

OF _____ CURRENT INDEX TO CASES INSTITUTED — EQUITY

EQ — Equity
LAW — Law
L.A.D. — Land Acquisition
MISC — Miscellaneous

DATE FILED			DEFENDANTS			PLAINTIFFS	CASE NUMBER	DOCKETED			
Month	Day	Year	SURNAME	GIVEN NAMES ABCDEFGHIJ	GIVEN NAMES KLMNOP			GIVEN NAMES QRSTUVWXYZ	Docket	No.	Page
Feb	11	1974	Schyan		Christopher Irving/		Theresa R. Schyan	78801	Eq	101	220
Feb	13	1974	Shugarman	Drow Charles/			Linda Clair Shugarman	78809	Eq	101	224
Feb	13	1974	Short	Carole Georgia/	(Co-Claim)		Joseph Wayne Short	75776	Eq	98	282
Feb.	20	1974	Schrott			Wayne Richard/	In the matter of	78903	Eq.	101	271
Feb.	20	1974	Schrott			Joseph Robert/	In the matter of	78903	Eq.	101	271
Feb	21	1974	Schuch		Karl Stephen		In The Matter Of	613	Tr. Eq.	1	307
Mar	5	1974	Schreter			(Per.Rep.etc Phyllis K.	Susan Hirczman	79028	Eq	101	333
Mar	19	1974	Schnitzer	Francine			Herbert Schnitzer	79166	Eq	101	402
Mar	27	1974	Schofer	Herman		Rena	Clarence M. Bohn	79256	Eq	101	447
Apr	2	1974	Schnitzer	(Co-Claim) Herbert			Francine Schnitzer	79166	Eq.	101	402
Apr	11	1974	Schreibstein		Mildred	Seymoure	Leonard Rifkin, et al	79439	Eq	102	14
May	3	1974	Scholtz		Charles James/		Cynthia R. Scholtz	79695	Eq	102	142
May	14	1974	Shoemaker	Jr. H. Reese/			Sousa Enterprises, Inc., etc	79799	Eq	102	194
May	15	1974	Schwartz	Hyman J.			William F. C. Marlow, Jr.	79813	Eq	102	201
May	17	1974	Schnaper	Elaine			Association Key Federal Savings & Loan/	79837	Eq	102	213
May	22	1974	Schlogel		Linda D.		Paul L. Schlogel, Sr.	79896	Eq	102	242
May	22	1974	Schwartz		Mildred		Human Relations, etc State of Md. Commission on/	79900	Eq	102	244
May	29	1974	Shoemaker	Christa Helga/			Richard Lanzel Shoemaker	79967	Eq	102	278
June	6	1974	Shoemaker		(Co-Claim)	Richard L.	Helga Shoemaker	79967	Eq	102	278
June	18	1974	Schleuning			William M.	Susan K. Schleuning	80190	Eq	102	389
June	18	1974	Schoen			Marvin Ronald/	Frances Ann Schoen	80198	Eq	102	393
June	19	1974	Schwinn		Lillian B.		Frederick G. Schwinn	80212	Eq	102	400
June	25	1974	Schwartz	Harvey			Rosanne Tesdell	80275	Eq	102	432
June	26	1974	Shumate	Betty E.			Benjamin L. Shumate	80286	Eq	102	437
July	2	1974	Shope			Terry K.	Dennis L. Shope	80333	Eq	102	461
July	3	1974	Schnitker	Barbara			Melvin C. Schnitker, et al	80347	Eq	102	468
July	15	1974	Shupe	Estelle Daisy/			Harold L. Shupe	80449	Eq	102	519
July	26	1974	Schwartz		Mary Jane		David P. Schwartz	80580	Eq	103	59
Aug	7	1974	Schofield			Roberta L.	In the matter of	80681	Eq	103	110
Aug	7	1974	Schofield	Danny Elmer			In the matter of	80682	Eq	103	110
Aug	29	1974	Schwartzberg		Jessie		Herbert Bearman, etc	80910	Eq	103	224
Sept	16	1974	Shuey			Ronald L.	Renee Shuey	81073	Eq	103	306

OF _____ CURRENT INDEX TO CASES INSTITUTED — EQUITY

Made by The Court Index Company, Columbus, Ohio No. 25

EQ — Equity
LAW — Law
L.A.D. — Land Acquisition
MISC — Miscellaneous

DATE FILED			SURNAME	DEFENDANTS			PLAINTIFFS	CASE NUMBER	DOCKETED		
Month	Day	Year		GIVEN NAMES ABCDEFGH	GIVEN NAMES IJKLMNO	GIVEN NAMES PQRSTUWXYZ			Docket	No.	Page
Sept	19	1974	Schoff	Conrad Christopher/			Deborah Lynn Schoff	81113	Eq	103	326
Sept	20	1974	Schoo		Richard William/		Eileen Janet Schoo	81127	Eq	103	333
Oct	23	1974	Shreve	Amanda D.			Douglas M. Shreve	81183	Eq	104	11
Oct	30	1974	Schmick	Denise Anne			In the matter of	80283	Eq	104	436
Nov	14	1974	Schultheis		Rosalie A.		Vernon K. Schultheis	81682	Eq	104	110
Nov	14	1974	Schuh	Ben			Harry Bloom, et al	81683	Eq	104	111
Nov	22	1974	Shofer	Catherine			Bernard Shofer	81771	Eq	104	155
Nov	26	1974	Shockney	William Albert/			Suelle Shockney	81802	Eq	104	170
Dec	10	1974	Schuerholz	Anne B. Dustin Conrad/			Robert J. Schuerholz	81927	Eq	104	233
Jan	23	1975	Schwinn				Betty Schwinn	82302	Eq	104	420
Jan	24	1975	Shomper	Arlin G.	Jean R.		Walter S. Calwell, Atty., etc	82318	Eq	104	428
Jan	28	1975	Schluderberg		Ethel Margaret/		In the matter of	81230	Eq	103	384
Feb	5	1975	Shoul	Blanche M.			In the matter of	78107	Eq	100	398
Feb	10	1975	Shotkosky		Margaret O.	William J.	Loan Association, Incorporated) Saint Casimirs Savings and	82516	Eq	105	27
Feb	25	1975	Shortal	Helen D. Helen Mary	James P. III	Patricia	Ex Parte in the Matter of	702	Tr. Eq.	1	351
Feb	25	1975	Shortal	Ann Elizabeth/			Ex Parte in the Matter of	702	Tr. Eq.	1	351
Mar	6	1975	Shore		Lorraine Joyce/		In the matter of	81220	Eq	103	379
Mar	10	1975	Schlenker			Jr. Robert W./	Lourdes G. Schlenker	82817	Eq	105	178
Mar	14	1975	Shulder	Allan			In the matter of	82857	Eq	105	198
Mar	14	1975	Shoulder	Allen Edwin/			In the matter of	82857	Eq	105	198
Mar	26	1975	Schoeberlein	Helen K. Calvin H.			Remodeling Company Welsh Construction/	82982	Eq	105	260
Mar	31	1975	Shor			Samuel	Nettie Shor	83015	Eq	105	277
Apr	30	1975	Shope			Robert M. Jr.	Joan W. Shope	83396	Eq	105	467
May	6	1975	Schleuning	Christopher Gannon/			In the matter of	83469	Eq	106	4
May	15	1975	Schroeder	Horst, Sr.			Virginia M. Schroeder	83579	Eq	106	59
May	19	1975	Schwink	Carl I.			Kathleen A. Schwink	83604	Eq	106	71
May	20	1975	Schulman	Howard J.			Phyllis Schulman	83619	Eq	106	79
May	20	1975	Schneeman	W., Jr. Frederick/			Marlyn L. Schneeman	83630	Eq	106	84
May	21	1975	Shumaker		Paul Marshall/		Betty Jane Shumaker	83655	Eq	106	97
May	23	1975	Schoonover		Neil A.		Viola Ida Schoonover	83683	Eq	106	111
June	2	1975	Schmick		Kathy Kraus		William F. Schmick, III	83790	Eq	106	164
June	4	1975	Schlogel		Linda D.		In the matter of	83813	Eq	106	176

OF _____ CURRENT INDEX TO CASES INSTITUTED — EQUITY

Made by The Court Index Company, Columbus, Ohio No. 25

EQ — Equity
LAW — Law
L.A.D. — Land Acquisition
MISC — Miscellaneous

11-A

DATE FILED			SURNAME	DEFENDANTS			PLAINTIFFS	CASE NUMBER	DOCKETED		
Month	Day	Year		GIVEN NAMES ABCDEFGH	GIVEN NAMES IJKLMNO	GIVEN NAMES PQRSTUWXYZ			Docket	No.	Page
June	11	1975	Schwartz	Fred R.			Gloria E. Schwartz	83884	Eq	106	211
July	7	1975	Schlough		Judith P.		Paul W. Schlough	84179	Eq	106	359
July	11	1975	Shpak			Sam Symbcha r/k/a Lee Penbroke/	Lynne Vyner Shpak	84246	Eq	106	392
July	15	1975	Schroeder				Elizabeth Ann Schroeder	84273	Eq.	106	406
July	23	1975	Schloss		Jr. Lester A./		Bonnie W. Schloss	84378	Eq	106	458
July	31	1975	Schoo			Richard William/	Eileen Janet Schoo	84486	Eq	107	12
Aug	21	1975	Schloss	Bonnie W.		(Co-Claim)	Lester A. Schloss, Jr.	84378	Eq	106	458
Sept	2	1975	Shreve	Dorsett Amanda/			Douglas McCoy Shreve	84870	Eq	107	204
Sept	11	1975	Showacre		Nancy Lee		Robert Lee Showacre	84974	Eq	107	256
Sept	11	1975	Schulman		(Co-Claim)	Phyllis	Howard J. Schulman	83619	Eq	106	79
Oct	3	1975	Schluter	Barbara E.			Thomas E. Schluter	85214	Eq	107	376
Oct	17	1975	Schweinsberg			Craig Richard/	Christine A. Schweinsberg	85331	Eq	107	435
Oct	21	1975	Schmeiser		Linda Ann		In the matter of	84524	Eq	107	31
Oct	22	1975	Schweiger			Sara J.	Joseph M. Schweiger, Jr.	85384	Eq	107	461
Nov	6	1975	Schrenker	Daisey E. (Per. Rep., etc) Herbert Edward B.			Milton Rehberger, etc	85560	Eq	108	49
Nov	6	1975	Schrenker		Donna Lee John Lewis		Milton Rehberger, etc	85560	Eq	108	49
Nov	6	1975	Schrenker	George Bernard	John	Richard	Milton Rehberger, etc	85560	Eq	108	49
Nov	6	1975	Schrenker	George			Milton Rehberger, etc	85560	Eq	108	49
Nov	12	1975	Schultheis			Wafaa Abdel	In the matter of	85598	Eq	108	68
Nov	12	1975	Schnably		Rosemary Joyce/		Donald J. Schnably	85589	Eq	108	64
Nov	21	1975	Schwartz			Samuel	Sally Schwartz	85685	Eq	108	112
Dec	2	1975	Schnaper	Per. Rep., etc Elaine			Loan Association Yorkridge Federal Savings &	85779	Eq	108	159
Dec	2	1975	Schnaper	Elaine			Loan Association Yorkridge Federal Savings &	85779	Eq	108	159
Dec	16	1975	Schupp	Bonnie G.			In the matter of	85272	Eq	107	405
Jan	2	1976	Shuey		John Edward		Deana Joyce Shuey	86019	Eq.	108	279
Jan	2	1976	Schleisner			Richard	Walter Dodd Ramberg	86024	Eq.	108	281
Jan	6	1976	Schultheis	Mary Helene/			In the matter of	85598	Eq	108	68
Jan	20	1976	Shoemaker		Keith Alan		Darlene M. Shoemaker	86183	Eq	108	361
Jan	21	1976	Shoemaker	Marie Darlene/			Keith Alan Shoemaker	86198	Eq	108	368
Feb	2	1976	Schnaper	Elaine			Service Corp. Calvert Savings and Loan/	86296	Eq	108	417
Feb	2	1976	Schonberger		Louis J.		Jean Schonberger	86301	Eq	108	420
Feb	3	1976	Shoemaker			Richard	Helga Christa Shoemaker	86310	Eq	108	424

OF _____
CURRENT INDEX TO CASES INSTITUTED — EQUITY

EQ — Equity
LAW — Law
L.A.D. — Land Acquisition
MISC — Miscellaneous

Made by The Court Index Company, Columbus, Ohio No. 25

DATE FILED			SURNAME	DEFENDANTS			PLAINTIFFS	CASE NUMBER	DOCKETED		
Month	Day	Year		GIVEN NAMES ABCDEFGH	GIVEN NAMES IJKLMNO	GIVEN NAMES PQRSTUWXYZ			Docket	No.	Page
Feb	3	1976	Schwartz			Risa Susan	85668	Eq	108	103	
Feb	4	1976	Schleich		Mary C.	William C. Schleich	86334	Eq	108	456	
Feb	5	1976	Schless			Robin J.	86340	Eq	108	439	
Feb	6	1976	Schnee	Charles D.		Marlene C. Schnee	86356	Eq.	108	447	
Feb	9	1976	Schuster	Per.Rep.,etc Eleanor E.		Virginia G. Schuster	60238	Eq	83	88	
Feb	18	1976	Schwarzer		Joseph	Jean Schwarzer	86472	Eq	109	5	
Feb	20	1976	Shoemaker	Allen R.		Judith L. Shoemaker	86511	Eq	109	25	
Feb	23	1976	Schwartzaupt	Lisette Danielle/ Joseph Frederick/ Leigh Andrea/	Nancy Lee	In the matter of	86533	Eq	109	36	
Feb	23	1976	Schwartzaupt	Leigh Andrea/	Nancy Lee	In the matter of	86533	Eq	109	36	
Mar	1	1976	Schnaper	Elaine		Association, Inc. Sharon Building and Loan/	86632	Eq	109	85	
Mar	8	1976	Shrader		Leroy A.	Joan M. Shraier	86729	Eq	109	134	
Mar	10	1976	Schlining			Walter R.	86758	Eq	109	148	
Mar	10	1976	Schnitzer		Marc	Lisa B. Schnitzer	86762	Eq	109	150	
Mar	15	1976	Schwemmer		Linda M.	Raymond F. Schwemmer	86790	Eq	109	164	
Mar	22	1976	Schleich		(Co-Claim)	William C.	86334	Eq	108	436	
Mar	22	1976	Schulte	Edward, Jr. Clarence/		Linda L. Schulte	86871	Eq	109	205	
Mar	24	1976	Shores			Richard J.	86914	Eq	109	226	
Apr	1	1976	Schroyer			Russell T.	87022	Eq	109	280	
Apr	1	1976	Scholl		Juanita R.	James D. Scholl	87026	Eq	109	202	
Apr	6	1976	Schwartz		Manuel	Sylvia F. Schwartz	87099	Eq	109	319	
Apr	9	1976	Scholl			Lester Robert/ Zella Mae	802	Tr Eq	1	401	
Apr	15	1976	Showacre		Bruce W.	Detorah A. Showacre	87209	Eq	109	374	
Apr	19	1976	Shriver			Jr. Robert L./	87239	Eq	109	389	
Apr	22	1976	Schnaper	Ind.& Per.Rep.,etc) Elaine		Cherlan Realty Company Morton Sarubin, Assignee of/	87305	Eq	109	420	
Apr	23	1976	Schneider		Martin J.	Rose Ann Schneider	87319	Eq	109	427	
Apr	23	1976	Shott		Emil A.	Diane F. Shott	87324	Eq	109	429	
May	13	1976	Schluter		(Co-Claim)	Thomas E.	85214	Eq	107	376	
May	14	1976	Shott		Diane F.	(Co-Claim) Emil A. Shott	87324	Eq	109	429	
June	7	1976	Schwartz		(Per.Rep.,etc) Toby	Sally Schwartz	85685	Eq	108	112	
June	7	1976	Shumaker		Leona Mae	John Dean Shumaker, Jr.	87838	Eq	110	188	
June	9	1976	Schryver		Janice E.	William H. Schryver	87875	Eq	110	207	
June	11	1976	Schreiber			Robert	87916	Eq	110	227	

OF _____
CURRENT INDEX TO CASES INSTITUTED — EQUITY

EQ — Equity
LAW — Law
L.A.D. — Land Acquisition
MISC — Miscellaneous

Made by The Court Index Company, Columbus, Ohio No. 25

11-3

DATE FILED			SURNAME	DEFENDANTS			PLAINTIFFS	CASE NUMBER	DOCKETED		
Month	Day	Year		GIVEN NAMES ABCDEFGH	GIVEN NAMES IJKLMNO	GIVEN NAMES PQRSTUWXYZ			Docket	No.	Page
June	16	1976	Schleisner			Richard	87962	Eq.	110	250	
June	21	1976	Schwartz		(Co-Claim)	Sally	85685	Eq	108	112	
June	22	1976	Schneeman			Sr. Frederick/ William/	88018	Eq	110	278	
June	30	1976	Schuh	F., Jr. Benjamin/			81683	Eq	104	111	
July	1	1976	Schwartz		Margaret K.		88140	Eq	110	339	
July	2	1976	Schumann			Paul H.	88147	Eq.	110	343	
July	7	1976	Schuler	Georgia			844	Trust Eq	1	422	
July	12	1976	Schutz			Sandra Lee	87334	Eq	109	434	
July	21	1976	Schlenz		Irene Anna		88361	Eq	110	450	
July	28	1976	Schlenz		Irene Anna		88416	Eq	110	477	
July	30	1976	Schubert		Loretta C.		88003	Eq	110	271	
Aug	10	1976	Schwab	(Deceased) David			88569	Eq	111	54	
Aug	11	1976	Schroeder	Anderson Harry/			88580	Eq	111	59	
Aug	16	1976	Schuler		Anthony John/		88622	Eq	111	80	
Aug	20	1976	Schuman	James, Jr. Andrew/			88687	Eq	111	113	
Aug	26	1976	Shupe		Olive		88764	Eq	111	151	
Aug	27	1976	Short			Sarah A. Sarah E.	88783	Eq	111	161	
Sept	15	1976	Schmink	Francis L.			88982	Eq	111	260	
Sept	24	1976	Shugars		John M.		89066	Eq	111	302	
Sept	27	1976	Schnitker		Mary B.		865	Tr Eq	1	433	
Oct	4	1976	Shopay			Thomas M.	89184	Eq	111	361	
Oct	5	1976	Schlotthober			Melvin C.	89202	Eq	111	370	
Oct	15	1976	Schwartz	Bonnie Lea Alan M.			89312	Eq	111	425	
Oct	18	1976	Schwatka		Nancy		89320	Eq	111	429	
Oct	19	1976	Schlothauer	Harry L.			89341	Eq	111	440	
Oct	26	1976	Schuede			Violet	872	Tr Eq	1	436	
Oct	27	1976	Schmink	Alice A.		(Co-Claim)	88982	Eq	111	260	
Nov	9	1976	Schleich			William C.	89566	Eq	112	52	
Nov	12	1976	Schlee		Freeburger Madeline/		89607	Eq	112	73	
Nov	17	1976	Schleisner	Diane Lee		Richard	89647	Eq	112	93	
Nov	22	1976	Schwinn	G. Frederick/			89686	Eq	112	112	
Nov	26	1976	Schuman			William F.	89737	Eq	112	138	

OF
CURRENT INDEX TO CASES INSTITUTED — EQUITY

Made by The Court Index Company, Columbus, Ohio No. 23

EQ — Equity
LAW — Law
L.A.D. — Land Acquisition
MISC — Miscellaneous

DATE FILED			DEFENDANTS			PLAINTIFFS	CASE NUMBER	DOCKETED		
Month	Day	Year	SURNAME	GIVEN NAMES ABCDEFGHIJ	GIVEN NAMES KLMNO			GIVEN NAMES PQRSTUWXYZ	Docket	No.
Nov	26	1976	Schwartz			Jr. Robert C./	General Francis B. Burch, Attorney/	Eq	112	138
Nov	26	1976	Schuman			William F.	Baltimore County, Maryland	Eq	112	139
Nov	26	1976	Schwartz			Jr. Robert C./	Baltimore County, Maryland	Eq	112	139
Nov	30	1976	Schuster		Levin Jacqueline/	Sylvan E.	Loan Association Westview Federal Savings &/	Eq	112	152
Dec	7	1976	Shorter	Corinne K.			Richard L. Shorter, Jr.	Eq	112	188
Dec	9	1976	Schwabline	Earl L.			Angela E. Schwabline	Eq	112	205
Dec	9	1976	Schlenger		Jacques T.		Elizabeth W. Brown, et al	Eq	112	207
Dec	10	1976	Schuldt			William W.	Susan M. Schuldt	Eq	112	211
Dec	30	1976	Schreiber	Margarette Ann/			Dr. Stephen C. Levin	Eq	112	297
Jan	5	1977	Schlissler				In the matter of	Tr. Eq	1	447
Jan	6	1977	Schlee		Marvin R. Madeline Lillian/		In the matter of	Eq	112	73
Jan	6	1977	Schumaker	Carolyn H.			Raymond E. Schumaker, Jr.	Eq	112	322
Jan	13	1977	Schuldt		(Co-Claim)	Susan M.	William W. Schuldt	Eq	112	211
Feb	2	1977	Showalter			Shirl Lynn	Barrie D. Showalter	Eq	112	462
Feb	25	1977	Schweizer	Albert R. Elizabeth Emily/		(Co-Claim)	Company, Inc. John & Albert Construction/	Eq	112	352
Mar	4	1977	Shrewsbury				Maynard Calvin Shrewsbury	Eq	113	146
Mar	8	1977	Schramm	Edna Marie			In the matter of	Eq	112	364
Mar	9	1977	Schneeman		Lisa M.		Frederick W. Schneeman, III	Eq	113	170
Mar	18	1977	Schloss		(Deceased) Louis		In the matter of	Eq	113	226
Mar	23	1977	Shortt			Paul T.	Angela M. Shortt	Eq	113	252
Apr	12	1977	Schlaffer			Joseph William /	Joyce M. Schlaffer	Eq	113	364
Apr	13	1977	Schweiger	Bertha Edith /			Robert P. Schweiger	Eq	113	369
Apr	22	1977	Schmehling			John, III Philip /	Dusti Schmehling	Eq	113	430
Apr	22	1977	Schultek		Joanne R. Melvin James /		Robert D. Schultek	Eq	113	435
May	2	1977	Shrewsbury				Debra Susan Shrewsbury	Eq	113	498
May	4	1977	Shubow		Elaine Kimerly/		Michael Ocky Shubow	Eq	114	11
May	17	1977	Schuman		Sisson Elizabeth/ Katherine/		In the matter of	Eq	114	101
May	18	1977	Shoopman	Carllos			Elizabeth Shoopman	Eq	114	110
May	31	1977	Shorter	SSG. Ernest M.,/			Pamela J. Shorter	Eq	114	189
June	9	1977	Schwartzberg			Robert	Eva D. Schwartzberg	Eq	114	246
June	15	1977	Shontz			Paul Louis	Donna Mae Shontz	Eq	114	279
June	17	1977	Schoppert		Luther Martin /		Florence Schoppert	Eq	114	291

OF
CURRENT INDEX TO CASES INSTITUTED — EQUITY

NO. 23 — MADE BY THE COURT INDEX COMPANY, COLUMBUS, OHIO

EQ — Equity
LAW — Law
L.A.D. — Land Acquisition
MISC — Miscellaneous

// c

DATE FILED			DEFENDANTS			PLAINTIFFS	CASE NUMBER	DOCKETED		
Month	Day	Year	SURNAME	GIVEN NAMES ABCDEFGHIJ	GIVEN NAMES KLMNO			GIVEN NAMES PQRSTUWXYZ	Docket	No.
June	17	1977	Schweiger		(Co-Claim)	Robert F.	Edith Bertha Schweiger	Eq	113	369
June	21	1977	Schuyler		Jean C.		Eugene Lee Schuyler	Eq	114	307
June	21	1977	Schlenger		(Per.Rep.) Jacques T.	(Co-Claim)	Irvin B. Golboro, et al	Eq	114	43
June	22	1977	Schlutter			Vernon M.	Stewart P. Jung, Sr., et al	Eq	114	319
June	27	1977	Short		Linda Lee		Ronald R. Short	Eq	114	339
July	13	1977	Shpritz		Norwood, Dr.	(Co-Claim)	Dr. Melvin Bulmash	Eq	114	320
July	19	1977	Schuerholz	Anne Bremner			In the matter of	Eq	114	463
July	20	1977	Schuster	Raymond Harold /			Charlene Sue Schuster	Eq	114	467
July	20	1977	Shrader	Elaine S.			Michael R. Shrader	Eq	114	470
July	20	1977	Shlian		Elaine Marlene /		In the matter of	Eq	114	227
July	22	1977	Schmelz			III Robert S.,/	Drema Kay Schmelz	Eq	114	495
Aug	12	1977	Schwamberger			Terry L.	John M. Schwamberger	Eq	115	122
Aug	16	1977	Schoppert	Florence		(Co-Claim)	Martin Luther Schoppert	Eq	114	291
Aug	18	1977	Schmuff			William, Jr.	Pamela A. Schmuff	Eq	115	157
Aug	19	1977	Schymansky		Margaret Sisson Elizabeth/ Kathleen/		Nina Clark Utz, et al	Eq	115	174
Aug	25	1977	Schuman			Jacob William /	In the matter of Sandra May Schuman	Eq	114	101
Sept	2	1977	Schuman				Sandra May Schuman	Eq	115	257
Sept	13	1977	Schwartz	Aaron H.			Michael S. Schwartz	Eq	115	302
Sept	13	1977	Shofer	Catherine			Bernard Shofer	Eq	115	305
Sept	14	1977	Schuster	Sue Charlene /	(Co-Claim)		et al Harold Raymond Schuster,/	Eq	114	467
Sept	19	1977	Shopulski			Vicki Susan	Joe Shopulski	Eq	115	340
Sept	21	1977	Schrempf			Vera	In the matter of	Tr. Eq	1	483
Sept	26	1977	Schueler			Joseph Raymond /	Deborah Lou Schueler	Eq	115	378
Oct	21	1977	Shoul	Anna			Joseph B. Fendlay, et al	Eq	116	102
Oct	21	1977	Schoepflin	L. Frederick/			Phyllis J. Schoepflin	Eq	116	106
Oct	25	1977	Shuey	Joyce Deana /	(Co-Claim)		John Edward Shuey	Eq	108	279
Nov	2	1977	Schnepf	Brandt J.			Gwen Schnepf	Eq	116	255
Nov	17	1977	Shrout		Jerry A.		Barbara A. Shrout	Eq	117	73
Dec	12	1977	Shrader		Joan M.	(Co-Claim)	Leroy Albert Shrader	Eq	109	134
Dec	29	1977	Schulze		Joan Marie		William Frederick Schulze	Eq	118	127
Dec	30	1977	Shrewsbury	Billy E.	Janice		et al William H. Gorman, II,/	Eq	118	141
Jan	18	1978	Schott	George R.			Patricia H. Schott	Eq	118	285

OF _____
CURRENT INDEX TO CASES INSTITUTED — EQUITY

EQ — Equity
 LAW — Law
 L.A.D. — Land Acquisition
 MISC — Miscellaneous

NO. 25 — MADE BY THE COTT INDEX COMPANY, COLUMBUS, OHIO

DATE FILED			SURNAME	DEFENDANTS			PLAINTIFFS	CASE NUMBER	DOCKETED		
Month	Day	Year		GIVEN NAMES ABCDEFGHIJ	GIVEN NAMES KLMNOP	GIVEN NAMES QRSTUVWXYZ			Docket	No.	Page
Jan	18	1978	Schuster		Lawrence K.	In the matter of	1001	Tr. Eq	2	1	
Jan	24	1978	Schuldt	William Charles /		Beatrice S. Schuldt	94525	Eq	119	13	
Feb	7	1978	Shoemaker	Eileen Joyce		In The Matter of	93549	Eq	116	87	
Feb	14	1978	Schott		Richard L.	Georgiann B. Schott	94728	Eq	119	216	
Feb	17	1978	Schwabline	Angela E.		Earl L. Schwabline, III	94813	Eq	119	301	
Feb	27	1978	Schuldt	Beatrice S.	(Co-Claim)	Charles William Schuldt	94525	Eq	119	13	
Mar	16	1978	Schruefer		P. Walter	Land Associates, Inc.	95440	Eq	120	278	
Mar	28	1978	Schmink	Francis L.		Alice A. Frink, et al	95266	Eq	121	54	
Apr	10	1978	Schmieder	Edward Glenn /		Denise Schmieder	95450	Eq	121	238	
May	4	1978	Schweizer		Thomas	Mary E. Schweizer	95739	Eq	122	177	
May	5	1978	Schollian		Mary Ann	In the matter of	94900	Eq	120	38	
May	11	1978	Schreiber		William G.	Sharon M. Schreiber	95823	Eq	122	261	
May	12	1978	Schweizer		Mary E.	Thomas Schweizer	95739	Eq	122	177	
May	23	1978	Shmueli		Susan Jan	In the matter of	93232	Eq	115	385	
May	25	1978	Shumar		Jeffrey P.	Susan M. Shumar	95998	Eq	123	86	
May	31	1978	Shuminski	Michael Kirk /		Vicki Lynn Shuminski	96078	Eq	123	166	
June	6	1978	Schulman	Allan P.	Irene E.	& Loan Association, Inc. First Progressive Building/	96155	Eq	123	243	
June	15	1978	Schreiber		(Co-Claim) Sharon M.	William G. Schreiber	95823	Eq	122	261	
June	21	1978	Shortt		Pamela	William E. Shortt	96324	Eq	124	62	
June	28	1978	Shugars		A., Jr. Lawrence /	Annalee Shugars	96407	Eq	124	145	
July	6	1978	Scholtke	Ginger Gisela/		In the matter of	95668	Eq	122	106	
July	10	1978	Schmidbauer		William O.	Linda M. Schmidbauer	96499	Eq	124	237	
July	11	1978	Schwartzhaupt	Charles S.		In the matter of	1063	Tr. Eq	2	63	
July	13	1978	Shrader	Blount Alice Lynn/		In the matter of	96561	Eq	124	299	
July	18	1978	Short		Ronald G.	Willene Short	96602	Eq	124	340	
July	21	1978	Scholz	Diane E.		Harry C. Scholz	96661	Eq	125	49	
July	26	1978	Scholz	Jr. Harry C.,/		Diane E. Scholz	96727	Eq	125	115	
Aug	8	1978	Scholz	Diane E.	(Co-Claim)	Harry C. Scholz, Jr.	96727	Eq	125	115	
Aug	8	1978	Shure		Marsha Sydney /	In the matter of	92833	Eq	115	186	
Aug	10	1978	Schrott	Edmond, Jr. Harry /		Ann G. Schrott	96908	Eq	125	296	
Aug	16	1978	Shriver		Jr. Robert L.,/	Laurie A. Shriver	96968	Eq	126	6	
Aug	21	1978	Schram		Mary Louise	In the matter of	96840	Eq	125	228	
Aug	21	1978	Short		(Co-Claim) Willene	Ronald G. Short	96603	Eq	124	340	

OF _____
CURRENT INDEX TO CASES INSTITUTED — EQUITY

EQ — Equity
 LAW — Law
 L.A.D. — Land Acquisition
 MISC — Miscellaneous

NO. 25 — MADE BY THE COTT INDEX COMPANY, COLUMBUS, OHIO

DATE FILED			SURNAME	DEFENDANTS			PLAINTIFFS	CASE NUMBER	DOCKETED		
Month	Day	Year		GIVEN NAMES ABCDEFGHIJ	GIVEN NAMES KLMNOP	GIVEN NAMES QRSTUVWXYZ			Docket	No.	Page
Aug	29	1978	Schwartz	Kemick Elizabeth /		In the matter of	97112	Eq	126	150	
Aug	30	1978	Schnaack		Karen Lee	Ulrich Schnaack	97129	Eq	126	167	
Sept	11	1978	Schrengost		Ralph L.	Catherine R. Schrengost	97226	Eq	126	264	
Sept	11	1978	Schulz		Mary J.	John R. Schulz	97237	Eq	126	275	
Sept	11	1978	Schoenberger		Rae Ann	Philip A. Schoenberger	97238	Eq	126	276	
Sept	20	1978	Shorb		Joseph Wayne /	Paula Mary Shorb	97322	Eq	127	10	
Sept	20	1978	Schulz	Michael Christopher/		In the matter of	97342	Eq	127	30	
Oct	2	1978	Schramm	George David /		Doreen Spiegel Schramm	97469	Eq	127	157	
Oct	11	1978	Schwing	Patricia Dana /		John George Schwing, III	97586	Eq	127	274	
Oct	11	1978	Schott		Ruth A.	In the matter of	1095	Tr. Eq	2	95	
Oct	13	1978	Schreiber		Mary Angela	In the matter of	97132	Eq	126	170	
Oct	18	1978	Schuchardt	Gary Ladik		Donna Lynn Schuchardt	97655	Eq	127	343	
Oct	25	1978	Schmelz		III Robert S.,/	Drema Kay Schmelz	97749	Eq	128	87	
Oct	31	1978	Schoenberger	Donna Marie		James William Schoenberger	97815	Eq	128	153	
Nov	9	1978	Shpak		Lynne Vyner	Symcha Shpak, et al	84246	Eq	106	392	
Nov	13	1978	Schreuder		Elizabeth Susan /	In the matter of	97485	Eq	127	173	
Nov	17	1978	Schultheis	Frank F.		Janet Louise Schultheis	98025	Eq	128	363	
Dec	1	1978	Schultheis		Louise Janet /	Frank Schultheis	98165	Eq	129	128	
Dec	7	1978	Schmitz	Stuart Donald /		Juanita Diane Schmitz	98238	Eq	129	201	
Dec	8	1978	Shriver	David B.		Terry Shriver	98264	Eq	129	227	
Dec	14	1978	Schuerholz	(Per.Rep.) Donald J.		William E. Laudenklos	98328	Eq	129	291	
Dec	19	1978	Shpak		Lynne Vyner	Symcha Shpak	98376	Eq	129	339	
Dec	28	1978	Shure		Ferree Susan /	In the matter of	98053	Eq	129	16	
Jan	8	1979	Shriver	Jackson Anne/		In the matter of	1129	Tr. Eq	2	129	
Jan	11	1979	Shutoff	Joseph Harry /		In the matter of	98635	Eq	130	223	
Jan	24	1979	Shock	Andrea M.		Ronald Timothy Shock	98799	Eq	131	12	
Jan	26	1979	Schreier		Joan K, Joseph K.	John H. Schleicher, et al	96648	Eq	125	36	
Feb	5	1979	Shoemaker	Darlene M.		Keith A. Shoemaker	98965	Eq	131	178	
Feb	8	1979	Schoen	Carolyn M.		Jerome Marvin Schoen	98997	Eq	131	210	
Feb	14	1979	Schnepfe		Robert M.	Charles H. Schnepfe	99046	Eq	131	259	
Feb	22	1979	Shofer	Bernard	(Co-Claim)	Catherine Shofer	93071	Eq	115	305	
Feb	23	1979	Schroeder		Veronica	Frank P. Galiani	99132	Eq	131	345	

OF CURRENT INDEX TO CASES INSTITUTED — EQUITY

EQ — Equity
L.A.W. — Law
L.A.D. — Land Acquisition
MISC. — Miscellaneous

NO. 25 — MADE BY THE COTT INDEX COMPANY, COLUMBUS, OHIO

DATE FILED			DEFENDANTS			PLAINTIFFS	CASE NUMBER	DOCKETED		
Month	Day	Year	SURNAME	GIVEN NAMES ABCDEFGHIJ	GIVEN NAMES KLMNOP			GIVEN NAMES QRSTUVWXYZ	Docket	No.
Feb	23	1979	Shoemaker		Keith A.		Darlene M. Shoemaker	Eq	131	353
Mar	8	1979	Shutinya	Joseph Harry /			In the matter of	Eq	130	223
Mar	27	1979	Short	Clarence D.			Joanne Short	Eq	133	52
Mar	28	1979	Schwarz	Otto Charles /			Susan Schwarz	Eq	133	65
Mar	28	1979	Schmuff		William, Jr.		Lillian Haus	Eq	133	60
Mar	28	1979	Shmerkovich	Emilia			Vladimir Shmerkovich	Eq	133	61
Apr	2	1979	Schnaack		Karen L.		Ulrich Schnaack	Eq	133	123
Apr	10	1979	Schuler	David L.			Teresa M. Schuler	Eq	133	228
Apr	11	1979	Shook	Danny Roy			Lois Denise Shook	Eq	133	253
Apr	26	1979	Schrieber		Naomi		Edward Schrieber	Eq	134	56
May	1	1979	Shuey		Edward John /		Deana Joyce Shuey	Eq	134	112
May	11	1979	Schline		Carroll William /		Cindy Lee Schline	Eq	134	251
May	23	1979	Shockey		Charlene Karen /		In the matter of	Eq	135	28
May	25	1979	Schloss	Ellen R.		Stephen	Trust Co. Mercantile-Safe Deposit & /	Eq	135	60
May	29	1979	Schnaper	Elaine			Baltimore County, Maryland	Eq	135	88
June	6	1979	Schlotterbeck		Karl R.		Katherine H. Schlotterbeck	Eq	135	182
June	8	1979	Schloss	Fannie			Trust Company Mercantile-Safe Deposit & /	Eq	135	60
June	21	1979	Shor	Harriet N.	Joel A.		Aldan Group, Ltd.	Eq	135	351
July	9	1979	Schroeder	Deborah A.			Gary G. Schroeder	Eq	136	171
July	10	1979	Shulman	Herman P.			Realty Trust Chase Manhattan Mortgage & /	Eq	136	194
July	10	1979	Shubow		Jennie		Realty Trust Chase Manhattan Mortgage & /	Eq	136	194
July	10	1979	Shusterman	Abraham		Rose	Realty Trust Chase Manhattan Mortgage & /	Eq	136	194
July	10	1979	Shwartz	Frances Harry			Realty Trust Chase Manhattan Mortgage & /	Eq	136	194
July	11	1979	Schleisner		Richard		Union Trust Co. of Md.	Eq	136	222
July	24	1979	Shoemaker		Terri Ann		In the matter of	Eq	132	185
July	31	1979	Showalter	Gary L.			Claudia S. Hansen	Eq	137	94
Aug	27	1979	Schlesinger	Edward F.			Sherry L. Schlesinger	Eq	138	37
Aug	31	1979	Schmelz		Leroy Randolph Macon /		Teri Schmelz	Eq	138	105
Sept	7	1979	Shortt				In the matter of	Tr. Eq	2	256
Sept	19	1979	Schlimme	Anna P.			Association, Inc., et al Baltimore Savings & Loan /	Eq	138	319
Sept	24	1979	Schutzer		Murray		Geraldine Schutzer	Eq	138	374
Sept	26	1979	Schnepfe		Mary Ellen		In the matter of	Tr. Eq	2	263

OF CURRENT INDEX TO CASES INSTITUTED — EQUITY

EQ — Equity
L.A.W. — Law
L.A.D. — Land Acquisition
MISC. — Miscellaneous

NO. 25 — MADE BY THE COTT INDEX COMPANY, COLUMBUS, OHIO

11E

DATE FILED			DEFENDANTS			PLAINTIFFS	CASE NUMBER	DOCKETED		
Month	Day	Year	SURNAME	GIVEN NAMES ABCDEFGHIJ	GIVEN NAMES KLMNOP			GIVEN NAMES QRSTUVWXYZ	Docket	No.
Sept	27	1979	Schriefer	Elizabeth Heather /			In the matter of	Eq	139	68
Sept	27	1979	Schriefer	Elizabeth Eleanor /			In the matter of	Eq	139	68
Sept	28	1979	Schweikert	William Frederick /			Andrea Gail Pawlyna	Eq	139	95
Oct	2	1979	Shook	Bernard			Joann Shook	Eq	139	120
Oct	3	1979	Shotkosky		Margaret O.	William J.	Walter R. Tabler	Eq	139	149
Oct	3	1979	Shmerkovich		Vladimir		Emilia V. Shmerkovich	Eq	139	146
Nov	5	1979	Shulties		Sr. Robert P., /		Inc. McClung-Logan Equipment Co. /	Eq	140	180
Nov	8	1979	Shoemaker	Rose Concetta /			In the matter of	Eq	140	236
Nov	15	1979	Schuler	Barbara Ann			In the matter of	Eq	138	165
Nov	16	1979	Schoenberger	Holman C.			Baltimore County, Maryland	Eq	140	333
Nov	27	1979	Shoemaker	Frank A.V.		Sherry J.	William J. Rishel, et al	Eq	141	63
Nov	30	1979	Schreiber		Leslie C.		Sherry A. Schreiber	Eq	141	114
Dec	18	1979	Schulz	Carol Rae			In the matter of	Eq	141	292
Dec	19	1979	Shwartz	Frances Harry			Mr. Edwin J. Wolf	Eq	136	194
Dec	19	1979	Shulman	Herman P.			Mr. Edwin J. Wolf	Eq	136	194
Dec	19	1979	Shubow		Jennie		Mr. Edwin J. Wolf	Eq	136	194
Dec	19	1979	Shusterman	Abraham		Rose	Mr. Edwin J. Wolf	Eq	136	194
Dec	28	1979	Schleisner	(Guardian) Diane L.			James H. Kelley	Eq	141	366

OF _____
CURRENT INDEX TO CASES INSTITUTED — EQUITY

EQ — Equity
 LAW — Law
 L.A.D. — Land Acquisition
 MISC — Miscellaneous

NO. 25 — MADE BY THE COTT INDEX COMPANY, COLUMBUS, OHIO

DATE FILED			DEFENDANTS				PLAINTIFFS	CASE NUMBER	DOCKETED		
Month	Day	Year	SURNAME	GIVEN NAMES ABCDEFGHIJ	GIVEN NAMES KLMNO	GIVEN NAMES PQRSTUVWXYZ			Docket	No.	Page

OF _____
CURRENT INDEX TO CASES INSTITUTED — EQUITY

EQ — Equity
 LAW — Law
 L.A.D. — Land Acquisition
 MISC — Miscellaneous

NO. 25 — MADE BY THE COTT INDEX COMPANY, COLUMBUS, OHIO

DATE FILED			DEFENDANTS				PLAINTIFFS	CASE NUMBER	DOCKETED		
Month	Day	Year	SURNAME	GIVEN NAMES ABCDEFGHIJ	GIVEN NAMES KLMNO	GIVEN NAMES PQRSTUVWXYZ			Docket	No.	Page
Jan	4	1974	Sessa		Joyce Ann		John D. Sessa	78474	Eq	101	56
Jan.	17	1974	Sykes		Joyce Anne		Vernon Donald Sykes	78585	Eq.	101	112
Jan	24	1974	Sell		Mary E.		Steven B. Sell	78660	Eq	101	149
Feb	28	1974	Sibley		Frances S.		State Farm Life Ins. Co.	78994	Eq	101	316
Feb	28	1974	Sibley	(Ind. & as Adm. etc)	Bryan	(Ind. & as Adm. etc)	State Farm Life Ins. Co.	78994	Eq	101	316
Mar	14	1974	Selle			William Robert/	Juanita Selle	79121	Eq	101	380
Mar	21	1974	Seddon		Robert Frank/		Mary Isabelle Seddon	79198	Eq	101	418
Mar	26	1974	Siegmund			Susan C.	Charles W. Siegmund, Jr.	79233	Eq	101	436
Mar	29	1974	Sennett		Lois L.		Harry D. Sennett	79282	Eq	101	460
Apr.	1	1974	Sikalas		Linda S.		John L. Sikalis	79304	Eq.	101	471
Apr	2	1974	Seifert		John A.		Karen J. Seifert	79327	Eq.	101	483
Apr	8	1974	Sell			Larry Raymond/	Deborah Anne Sell	79400	Eq	101	519
Apr	16	1974	Saskind		Heyman Nadine/		Henry Siskind	79463	Eq	102	26
Apr	19	1974	Siskind			William L.	Construction, Inc. Precis on Concrete/	79531	Eq	102	60
Apr	22	1974	Sirkis	David			Naomi L. Sirkis	79549	Eq	102	69
Apr	23	1974	Simmonds	Carroll L.			In the matter of	632	Tr Eq	1	316
May	6	1974	Selby		Ida Mae		In the matter of	75534	Eq.	98	151
May	9	1974	Simms			Stanley D.	Brenda L. Simms	79754	Eq	102	171
May	13	1974	Singer			Thomas J.	Lynda Carol Singer	79777	Eq	102	183
May	14	1974	Sinick		Michael Kevin/	Martin, Jr. Robert/	In the matter of	79797	Eq	102	193
May	15	1974	Siegel	Claire L.			William F. C. Marlow, Jr.	79813	Eq	102	201
May	15	1974	Selko		Mark Louis	Ruth Soll	In the matter of	635	Tr Eq	1	318
May	15	1974	Siegel	Hilda			In the matter of	635	Tr Eq	1	318
May	20	1974	Seager	Kenneth, Jr Earl/			Beverly M. Seager	79853	Eq	102	221
May	21	1974	Silverstone	F. B.			Baltimore County, Maryland	79877	Eq	102	233
May	21	1974	Silverstone	F. B.			Baltimore County, Maryland	79880	Eq	102	234
May	22	1974	Signey		Ancheta Nostor/		Anne Louise Signey	79898	Eq	102	243
May	28	1974	Seal		Baumgardner John/		Kathleen Tunney Seal	79947	Eq	102	268
May	29	1974	Silbaugh	K. Antoinette/			Donald R. Silbaugh, Jr.	79962	Eq	102	275
May	30	1974	Seidenman			Sigmund L.	Sheryl Seidenman	79976	Eq	102	282
May	31	1974	Seekford			John O.	June K. Seekford	79995	Eq	102	292
May	31	1974	Selway	Anne R.		(Co-Claim)	James H. Solway	71343	Eq	94	166

OF _____
CURRENT INDEX TO CASES INSTITUTED — EQUITY

Made by The Ott Index Company, Columbus, Ohio No. 25

EQ — Equity
L.A.W. — Law
L.A.D. — Land Acquisition
MISC — Miscellaneous

DATE FILED			DEFENDANTS				PLAINTIFFS	CASE NUMBER	DOCKETED		
Month	Day	Year	SURNAME	GIVEN NAMES ABCDEFGHIJ	GIVEN NAMES KLMNHO	GIVEN NAMES PQRSTUVWXYZ			Docket	No.	Page
June	13	1974	Selby			Paul N.	Joanne D. Selby	Eq	102	369	
June	18	1974	Silverman			Suzanne	Marshall Silverman	Eq	102	394	
June	19	1974	See			Sarah A.	Millard S. See	Eq	102	395	
June	19	1974	Siegmeister	Evelyn S.			In the matter of	Eq	102	397	
June	27	1974	Selby		Joanne D.	(Co-Claim)	Paul N. Selby	Eq	102	369	
July	2	1974	See		Millard S.	(Co-Claim)	Sarah A. See	Eq	102	395	
July	25	1974	Sirota		Wilbert H.		Eileen Bartell	Eq	103	55	
July	29	1974	Seekford		Yvonne C.		Lawrence H. Kahl, et al	Eq	103	72	
Aug	6	1974	Sine		Lewis C.		Sandra G. Sine	Eq	103	105	
Aug	14	1974	Seitler		Joseph James L.		In the matter of	Tr Eq	1	330	
Aug	20	1974	Sikorski		John		Jeanette Sikorski	Eq	103	164	
Aug	26	1974	Setherley	Elizabeth Corryne/			In The Matter Of	Eq	103	201	
Aug	26	1974	Setherley	Elizabeth Corina/			In The Matter Of	Eq	103	201	
Aug	27	1974	Selby		Maureen C.		Thomas P. Selby	Eq	103	211	
Aug	28	1974	Sellers		John E.	(Co-Claim)	Brenda L. Sellers	Eq	101	35	
Aug	29	1974	Singer		Richard		Herbert Bearman, etc	Eq	103	224	
Sept	6	1974	Seabolt		Martin W.		Richard J. DiPasquale	Eq	103	263	
Sept	11	1974	Seitz		Barter Linda/		David Conrad Seitz	Eq	103	283	
Sept	30	1974	Silverio		Jesusa		German R. Silverio	Eq	103	377	
Oct	1	1974	Seymer	Henry			Joyce Seymer	Eq	103	391	
Oct	2	1974	Simons		Roy Wayne		Carol Ann Simons	Eq	103	393	
Oct	2	1974	Seward		Mary Louise		Robert Powel Seward	Eq	103	399	
Oct	14	1974	Sisson		Louis F., Jr.		Bessie B. Sisson	Eq	103	451	
Oct	29	1974	Sigwald	Gail			Richard G. Sigwald et al Stanley A. Klatsky, M.D./	Eq	104	34	
Nov	12	1974	Silverman	Carol		Sheppard	et al Stanley A. Klatsky, M.D./	Eq	104	91	
Nov	15	1974	Seiden		Paul		Michele Seiden	Eq	104	118	
Dec	5	1974	Simpler		Coard Linwood/		Margaret Shipley Simpler	Eq	104	225	
Jan	22	1975	Singleton		William W.		Brenda L. Singleton	Eq	104	416	
Jan	23	1975	Selway		Thomas W.		Deborah J. Selway	Eq	104	426	
Jan	24	1975	Simms		John Edward		Maureen Beverly Simms	Eq	104	435	
Jan	28	1975	Sellman	Carol B.			John R. Sellman, Sr.	Eq	104	450	
Jan	30	1975	Simpson		Virginia G.		In the matter of	Tr Eq	1	349	

OF _____
CURRENT INDEX TO CASES INSTITUTED — EQUITY

Made by The Ott Index Company, Columbus, Ohio No. 25

EQ — Equity
L.A.W. — Law
L.A.D. — Land Acquisition
MISC — Miscellaneous

13-A

DATE FILED			DEFENDANTS				PLAINTIFFS	CASE NUMBER	DOCKETED		
Month	Day	Year	SURNAME	GIVEN NAMES ABCDEFGHIJ	GIVEN NAMES KLMNHO	GIVEN NAMES PQRSTUVWXYZ			Docket	No.	Page
Feb.	18	1975	Sibiski		John H.		Anna Catherine Sibiski	Eq	105	63	
Jan.	28	1975	Seletzky	Myers Elizabeth/			William H. Kinrey	Eq	104	453	
Feb.	19	1975	Sisserman		Jaclyn		In the matter of	Eq	101	225	
Feb.	26	1975	Seymer	Henry J.			Eileen J. Seymer	Eq	105	110	
Mar	3	1975	Sykes	Herman			Edith R. Sykes	Eq	105	135	
Mar	5	1975	Sibert	Bernice C.			Edward F. Sibert	Eq	105	146	
Mar	7	1975	Segal		Robert E.		In the matter of	Tr Eq	1	353	
Mar	10	1975	Silvestri		Raymond		Billie S. Silvestri	Eq	105	169	
Mar	10	1975	Singhass		Baths Joseph/		Jacklyn Singhass	Eq	105	173	
Mar	20	1975	Seipp	Wayne Franklin/			Janis Collins Seipp	Eq	105	228	
Apr	2	1975	Sibert	Edward F. (Tr., etc) J., Jr. Frederick/	(Co-Claim)		Bernice C. Sibert	Eq	105	146	
Apr	3	1975	Singley		Mary Kathleen/		Frederick L. Wehr, et al	Eq	105	303	
Apr	7	1975	Serio		Max E.		In the matter of	Eq	104	280	
Apr	14	1975	Sezzin				Evelyn Sezzin	Eq	105	361	
Apr	16	1975	Seipp		Collins Janis/	(Co-Claim)	Franklin Wayne Seipp	Eq	105	228	
Apr	18	1975	Sicca		John W.		Phyllis W. Sicca	Eq	105	399	
Apr	21	1975	Sisk		John T.		Carolina Casualty Ins. Co.	Eq	105	408	
Apr	22	1975	Sisson		Raymond Lee		Patricia Sisson	Eq	105	417	
Apr	25	1975	Seebode		Melvin		Carole Seebode	Eq	105	437	
Apr	28	1975	Silver	Ellen Y.			Michael S. Silver	Eq	105	451	
Apr	29	1975	Seymer	Eileen			Henry J. Seymer	Eq	105	455	
May	2	1975	Sykes	Jean Delores/			John Sykes, Jr.	Eq	105	478	
May	2	1975	Sellman		John R., Sr.	(Co-Claim)	Carol B. Sellman	Eq	104	450	
May	5	1975	Sinclair		John H.		Helen C. Sinclair	Eq	105	490	
May	6	1975	Silver		Sharon A.		In the matter of	Eq	105	154	
May	9	1975	Siegel		John T.		Mary T. Siegel	Eq	106	25	
May	12	1975	Simpkins	Lawrence James/			Marian Diane Simpkins	Eq	106	30	
May	16	1975	Sinclair	Helen C.	(Co-Claim)		John H. Sinclair	Eq	105	490	
May	19	1975	Sisson		(Co-Claim)	Patricia	Raymond Lee Sisson	Eq	105	417	
May	21	1975	Silberstrom	Hyman	(Co-Claim)		Betty Silberstrom	Eq	98	23	
May	22	1975	Selby	Joanne Emma Lee/			Lester M. Selby	Eq	106	106	
May	28	1975	Sears		Malcolm		Lynne Sears	Eq	106	140	

OF

CURRENT INDEX TO CASES INSTITUTED — EQUITY

Made by The Court Index Company, Columbus, Ohio No. 25

EQ — Equity
LAW — Law
L.A.D. — Land Acquisition
MISC — Miscellaneous

DATE FILED			SURNAME	DEFENDANTS			PLAINTIFFS	CASE NUMBER	DOCKETED		
Month	Day	Year		GIVEN NAMES ABCDEFGH	GIVEN NAMES IJKLMNO	GIVEN NAMES PQRSTUWXYZ			Docket	No.	Page
June	3	1975	Seebold		Eugena Jody/	In the matter of	83328	Eq	105	433	
June	10	1975	Sikora		John Edward	Geraldine Elizabeth Sikora	83872	Eq	106	205	
June	18	1975	Sigler		Kenneth D.	Peggy W. Sigler	83961	Eq	106	250	
June	20	1975	Sites	William Clyde/		Cletus E. Sites	84001	Eq	106	270	
June	25	1975	SeEVERS	Delmer E.		Glinda J. SeEVERS	84055	Eq	106	297	
June	30	1975	Self	Donald Ray	(Co-Claim)	Denise Gail Self	78114	Eq	100	401	
July	1	1975	Servia	Jon Christopher/		In the matter of	83469	Eq	106	4	
July	8	1975	Sinsz		Lavinia M.	Ronald C. Sinsz	84204	Eq	106	371	
July	11	1975	Sich	Carl J. Jr.		Mary Sue Sich	84242	Eq	106	390	
July	16	1975	Sibley	Bryan Sr.		Christine E. Sibley	84301	Eq.	106	420	
July	17	1975	Seebo	Donald Charles/		Christine P. Mohrback, etc.	84320	Eq.	106	429	
July	18	1975	Silverman	Joseph	Irene M.	Association Key Federal Savings and Loan	84327	Eq.	106	433	
July	23	1975	Sellers		Truelove	Joyce N. Sellers	84386	Eq	106	462	
July	31	1975	Siebert	Jr. George L./		Sharon Siebert	84481	Eq	107	10	
July	31	1975	Seibold	Elizabeth Dawn/		In the matter of	82713	Eq	105	126	
Aug	5	1975	Siriporn	Charm (N.M.) Kim/	Kilmartin	In the matter of	83821	Eq	106	180	
Aug	14	1975	Siebert		(Co-Claim) Sharon	George L. Siebert, Jr.	84481	Eq	107	10	
Sept	8	1975	Single		Roosevelt	Louise Single	84936	Eq	107	237	
Sept	9	1975	Sies	Don Gary		In the matter of	84195	Eq	106	367	
Sept	9	1975	Seymer	Wayne, Sr. Joseph/		Ruth Leona Seymer	84954	Eq	107	246	
Sept	10	1975	Searfoss	Yvonne Linda/		John Wilson Searfoss, Jr.	84959	Eq	107	249	
Sept	15	1975	Singhass		Joseph Bates	Jacklyn Singhass	82807	Eq	105	173	
Sept	15	1975	Singleton	Gloria		Albert G. Singleton	84992	Eq	107	265	
Sept	15	1975	Simpkins	Diane Marian/	(Co-Claim)	James Lawrence Simpkins	83522	Eq	106	30	
Sept	16	1975	Sicca	Daisy M.		William R. Sicca	85013	Eq	107	276	
Sept	29	1975	Sinclair		Leftwich	Loretta Sinclair	85163	Eq	107	351	
Oct	21	1975	Seymer		(Co-Claim) Ruth Leona	Joseph Wayne Seymer, Sr.	84954	Eq	107	246	
Oct	27	1975	Semer	Betty Gerald		Baltimore Chinese Christian Church of/	85436	Eq	107	487	
Oct.	30	1975	Seney		Wright Jr. Walter/	Dolores Muriel Seney	85464	Eq.	108	1	
Nov	4	1975	Sears		Lynne	Malcolm Sears	85513	Eq	108	26	
Nov	6	1975	Sisk		Jeanne Y.	David P.Sisk	85559	Eq	108	49	
Nov	10	1975	Senatore		Louise Mary/	In the matter of	79487	Eq	102	38	

OF

CURRENT INDEX TO CASES INSTITUTED — EQUITY

Made by The Court Index Company, Columbus, Ohio No. 25

EQ — Equity
LAW — Law
L.A.D. — Land Acquisition
MISC — Miscellaneous

13 B

DATE FILED			SURNAME	DEFENDANTS			PLAINTIFFS	CASE NUMBER	DOCKETED		
Month	Day	Year		GIVEN NAMES ABCDEFGH	GIVEN NAMES IJKLMNO	GIVEN NAMES PQRSTUWXYZ			Docket	No.	Page
Nov	14	1975	Sevier		Kenneth John/	Mary Ann Sevier	85631	Eq	108	85	
Nov	28	1975	Seese		Richard E.	Marilie Seese	85748	Eq	108	143	
Dec	16	1975	Silberg		Samuel	Ellen M. Silberg	85915	Eq	108	227	
Jan	5	1976	Sellman		James Richard/	Christine Lee Sellman	86034	Eq	108	286	
Jan	13	1976	Seymour		Wayne Robert/	Barbara Jean Seymour	86113	Eq	108	326	
Jan	21	1976	Serafino		Joseph John/	Karin Elaine Serafino	86190	Eq	108	364	
Jan	27	1976	Sexton		Robert D.	Catherine D. Sexton	86246	Eq	108	392	
Jan	27	1976	Sennett	Harry D.	(Co-Claim)	Lois L. Sennett	79282	Eq	101	460	
Feb	4	1976	Seiss		Jean P.	Richard Wayne Seiss	86329	Eq	108	434	
Feb	4	1976	Seitz		Mazie	Edwin Seitz	86328	Eq	108	433	
Feb.	6	1976	Sentz	Flora V.		In the Matter of	86364	Eq.	108	451	
Feb.	17	1976	Siegrist		Thomas M.	Jeannette P. Siegrist	86447	Eq.	108	493	
Feb.	17	1976	Seabrease		Frederick Paul/	Patricia Ann Seabrease	86450	Eq.	108	494	
Feb	18	1976	Severn		Edward Jr. Richard/	Susan Duffy Severn	86456	Eq	108	497	
Feb	19	1976	Sennett		Colwell Michael/	Deborah L. Sennett	86476	Eq	109	7	
Feb	25	1976	Siegrist		P. Jeannette/	Paul Frederick Sidgrist	86447	Eq	108	493	
Mar	1	1976	Sewell	Trusten Gerald/		Carolyn Fay Sewell	86623	Eq	109	81	
Mar	5	1976	Seibert		Lillian C.	Howard J. Seibert	86704	Eq	109	121	
Mar	17	1976	Seward		(Co-Claim) Powel Robert/	Mary Louise Seward	81260	Eq	103	399	
Mar	18	1976	Sindall		A., Jr. Robert/	Howard Dawson	86840	Eq	109	189	
Mar	18	1976	Sindall		A., Jr. Robert/	Howard Dawson	86841	Eq	109	190	
Mar	18	1976	Sienkiewicz		A., Jr. Robert/	In the matter of	86498	Eq	109	18	
Mar	19	1976	Szymanski	Edna Lee		Robert J. Szymanski	86246	Eq	109	192	
Mar	22	1976	Seward		Eugene Todd/	In the matter of	86886	Eq	109	212	
Mar	22	1976	Siegel		Robert P.	Nancy A. Siegel	86889	Eq	109	214	
Apr	2	1976	Seybold	(Ind.&as Rep. etc) Eugene	(Co-Per. Rep. etc) James	Gerard G. Benkert	87050	Eq	109	294	
Apr	5	1976	Sincavage	Charles		Juanita Eileen Sincavage	87073	Eq	109	306	
Apr.	7	1976	Sibley	Christine E.		Bryan Sibley	87123	Eq.	109	331	
Apr	13	1976	Sigmon	Carl C.		Margie Sigmon	87182	Eq	109	360	
Apr	20	1976	Seidel		Sharon	Mark H. Seidel	87252	Eq	109	395	
Apr	21	1976	Siegel		Sandra Rose	In the matter of	85472	Eq	108	5	
Apr	22	1976	Sears		Shorill	Thomas A. Sears	87290	Eq	109	412	

OF _____
CURRENT INDEX TO CASES INSTITUTED — EQUITY

EQ—Equity
LAW—Law
L.A.D.—Land Acquisition
MISC—Miscellaneous

Made by The Court Index Company, Columbus, Ohio No. 25

DATE FILED			SURNAME	DEFENDANTS			PLAINTIFFS	CASE NUMBER	DOCKETED		
Month	Day	Year		GIVEN NAMES ABCDEFGHIJ	GIVEN NAMES KLMNOP	GIVEN NAMES QRSTUVWXYZ			Docket	No.	Page
Apr	22	1976	Singley	Delores Bernice/			In the matter of	86367	Eq	108	453
Apr	23	1976	Silberman	Frances Bryan A.			Allyson Gardens Venture, etc	87320	Eq	109	427
Apr	26	1976	Simonette	Carol L.			Gary G. Simonette	87333	Eq	109	434
Apr	26	1976	Sexton		Josephine Mary/		In the matter of	86416	Eq	108	477
Apr	30	1976	Simpson	Eleanor Mae			Edward T. Simpson	87394	Eq	109	466
May	4	1976	Seybold	(Ind. & as Co-Per., etc) Eugene	James		Gerard G. Benkert	87424	Eq	109	481
May	5	1976	Sersen			Ronald	Barbara Sersen	87438	Eq.	109	488
May	5	1976	Sinclair		Loretta	(Cross-Bill)	Leftwich Sinclair	85163	Eq.	107	351
May	13	1976	Simpson		Mary Davis		Joseph Bernard Simpson	87539	Eq	110	39
May	14	1976	Signey	Annie L.			In the matter of	87550	Eq	110	44
May	14	1976	Siepert	Ann			In the matter of	87551	Eq	110	45
May	18	1976	Sexton	Carl Eugene			Janet Lee Sexton	87586	Eq	110	62
May	20	1976	Simpson	Edward T.		(Co-Claim)	Eleanor Mae Simpson	87394	Eq	109	466
May	21	1976	Sibiski	Catherine Anna/		(Co-Claim)	John H. Sibiski	82588	Eq	105	63
May	26	1976	Siegel		Nancy A.	(Co-Claim)	Robert P. Siegel	86889	Eq	109	214
May	28	1976	Singer		Richard M.		Ernest C. Trimble, etc	87741	Eq	110	140
June	22	1976	Seekford	Sr. Donald E./			Madelyn C. Seekford	88027	Eq	110	283
June	23	1976	Singer		(Co-Claim)	Richard M.	John W. Mitchell, etc	87741	Eq	110	140
June	28	1976	Simms	Brant, Jr.			Rachel Simms	88085	Eq	110	312
July	2	1976	Sexton		Janet Lee	(Cross-Bill)	Carl Eugene Sexton	87586	Eq.	110	62
July	29	1976	Simpson		Mazzie Anna	Vernon J.	In the matter of	850	Tr Eq	1	425
July	29	1976	Seidel		Julian M.		Nerwood B. Orrick, et al	88445	Eq	110	492
July	30	1976	Simms		Marvin L.		Patricia D. Simms	88459	Eq	110	499
July	30	1976	Siejack	Donald A.	Joan C.		Joseph L. Werner	88464	Eq	111	1
Aug	4	1976	Sirota		Wilbert H.		Sandra L. Sirota	88502	Eq	111	20
Aug	12	1976	Setzer	Herbert			Effie D. Setzer	88590	Eq	111	64
Aug	13	1976	Sew	Albert Q.	Jean		William H. Chew, et al	88600	Eq	111	69
Aug	17	1976	Searfino	Coyne Diane/			Joseph P. Searfino	88636	Eq	111	87
Aug	20	1976	Sippel	L., Jr. Frederick/			Diana J. Sippel	88680	Eq	111	109
Aug	26	1976	Sekora		Robert E.		Lynn Grampp Sekora	88762	Eq	111	150
Aug	26	1976	Sergotick,	Jr. Ignatius,/			Sergotick Elizabeth DeAngelis/	88769	Eq	111	154
Aug	27	1976	Sinha	Munna Prasad Mahesh/	Sita		In the matter of	88781	Eq	111	160

OF _____
CURRENT INDEX TO CASES INSTITUTED — EQUITY

EQ—Equity
LAW—Law
L.A.D.—Land Acquisition
MISC—Miscellaneous

Made by The Court Index Company, Columbus, Ohio No. 25

13C

DATE FILED			SURNAME	DEFENDANTS			PLAINTIFFS	CASE NUMBER	DOCKETED		
Month	Day	Year		GIVEN NAMES ABCDEFGHIJ	GIVEN NAMES KLMNOP	GIVEN NAMES QRSTUVWXYZ			Docket	No.	Page
Sept	15	1976	Sieck		Jr. Clarence/Louis/		Kathleen Margaret Sieck	88964	Eq	111	251
Sept	15	1976	Seybold		Marshall Lee		James F. Seybold	88971	Eq	111	255
Sept	17	1976	Senter		Helen Martha/		In the matter of	85993	Eq	108	266
Sept	17	1976	Simpson		Lawrence J.		William Robinson	89011	Eq	111	275
Oct	15	1976	Seitz		Raymond A.		Norman M. Landes, etc.	89303	Eq	111	421
Oct	15	1976	Simpson		(Planning Board) Lawrence J.		Housing Assoc., et al Citizens Planning and/	89316	Eq	111	427
Oct	21	1976	Sinha	Ajoy Kumar			In the matter of	88781	Eq	111	160
Oct	25	1976	Silkworth		Steven		Roxanne Silkworth	89396	Eq	111	467
Oct	27	1976	Singleton		Robert P.		Yolanda Singleton	89429	Eq	111	484
Oct	29	1976	Simpson		Lawrence J.		Council, Inc., etc The Valleys Planning/	89459	Eq	111	499
Oct	29	1976	Sydnor		Jessie A.		John H. Sydnor	89476	Eq	112	7
Nov	1	1976	Simpson		Lawrence J.		Frederick A. Burdette, et al	89482	Eq	112	10
Nov	1	1976	Silanskis		Marie Joanne/		In the matter of	88555	Eq	111	47
Nov	8	1976	Simering		Katherine Lois/		William Vernon Simering	89547	Eq	112	43
Nov	10	1976	Simms		Ruth P.		Eric Laird Tant	89582	Eq	112	60
Nov	10	1976	Selenius	Virginia Helen/			In the matter of	877	Tr Eq	1	439
Nov	10	1976	Seth	Ella			In the matter of	878	Tr Eq	1	439
Nov	24	1976	Seman		Frederick Paul/		Frances Dolores Bents-Seman	89704	Eq	112	121
Nov	26	1976	Simms		(Co-Claim)	Patricia D.	Marvin L. Simms	88459	Eq	110	499
Dec	13	1976	Selenkow	Herbert			Ida M. Selenkow	89895	Eq	112	217
Dec	13	1976	Sergent		Vera Jean		In the matter of	89305	Eq	111	422
Dec	14	1976	Simpkins		Milton T.		Deborah L. Simpkins	89911	Eq	112	225
Dec	20	1976	Syer		Mandy		Marcoin, Inc., etc	89961	Eq	112	250
Dec	29	1976	Sites	Donald C.			Joyce A. Sites	90044	Eq	112	291
Jan	13	1977	Sites		Joyce A.	(Co-Claim)	Donald C. Sites	90044	Eq	112	291
Jan	18	1977	Segal	Barbara J.			Myron Segal	90213	Eq	112	376
Jan	18	1977	Seymour		Martin Joseph/		Margaret A. Seymour	90220	Eq	112	379
Jan	21	1977	Seltzer		(Pers. Rep.) Joseph W.		Partnership Canterbury No. 1 Limited/	90267	Eq	112	403
Feb	3	1977	Silkworth		(Co-Claim)	Roxanne	Steven Silkworth	89396	Eq	111	467
Feb	8	1977	Silberberg		Maynard S.		Dawn W. Silberberg	90444	Eq	112	491
Feb	8	1977	Seymore		Christina Ruth/		In the matter of	89535	Eq	112	67
Feb	9	1977	Silberzahn		Louis Robert/		Delores Ann Silberzahn	90452	Eq	112	495

OF
CURRENT INDEX TO CASES INSTITUTED -- EQUITY

Made by The Cott Index Company, Columbus, Ohio No. 23

EQ - Equity
LAW - Law
L.A.D. - Land Acquisition
MISC - Miscellaneous

DATE FILED			DEFENDANTS				PLAINTIFFS	CASE NUMBER	DOCKETED		
Month	Day	Year	SURNAME	GIVEN NAMES ABCDEFGH	GIVEN NAMES IJKLMNO	GIVEN NAMES PQRSTUWXYZ			Docket	No.	Page
Feb	17	1977	Seward	Lillian Gloria /			James Seward	Eq	113	36	
Feb	17	1977	Simpkins	Deborah L.		(Co-Claim)	Milton T. Simpkins	Eq	112	225	
Feb	22	1977	Setzer	Betty Ann			Donald E. Setzer	Eq	113	63	
Mar	2	1977	Sines			Stanley Lee	Brenda Fay Sines	Eq	113	128	
Mar	14	1977	Semenkow		Joseph		Doris H. Semenkow	Eq	113	190	
Mar	17	1977	Seward		James	(Co-Claim)	Gloria Lillian Seward	Eq	113	36	
Mar	28	1977	Sizemore			Robert Lee	Vivian Joann Sizemore	Eq	113	281	
Mar	29	1977	Sichette		James		Kathie Sichette	Eq	113	287	
Mar	31	1977	Siegel			Robert P.	Nancy A. Williams	Eq	113	312	
Apr	7	1977	Seal	Loretta Elizabeth /			George Edward Seal	Eq	113	347	
Apr	11	1977	Selander	William, Jr Charles /			Cynthia Lee Selander	Eq	113	349	
Apr	11	1977	Sigee	J. R. Alfreda /			E. Anthony Sigee	Eq	113	349	
Apr	14	1977	Seubert		Joyce A.		Robert D. Seubert	Eq	113	380	
Apr	20	1977	Single	Haywood W.			Emma J. Single	Eq	113	416	
Apr	29	1977	Seabold	O.D. William /			Thomas P. Kenney, O.D.	Eq	113	487	
May	2	1977	Seal	M. Catherine /			In the matter of	Tr. Eq	1	462	
May	5	1977	Simmorins			Simms	In the matter of	Eq	113	114	
May	13	1977	Servary			Ronald E.	Shirley Servary	Eq	114	78	
May	17	1977	Seekford		Madelyn C.	(Co-Claim)	Donald E. Seekford, Sr.	Eq	110	283	
May	17	1977	Siegmann	Eleanor Mary Yeaman /			In the matter of	Tr. Eq	1	465	
May	18	1977	Serano			Fay Shirley /	Thomas Dominico Serano	Eq	114	106	
May	24	1977	Sidor	Ann Elizabeth /			In the matter of	Eq	113	240	
Jun	1	1977	Sebeniecher	Charlene M.			Ritchie R. Sebeniecher	Eq	114	200	
June	3	1977	Simms			Ambrose Walter /	Joan Ann Simms	Eq	114	214	
June	8	1977	Selander	Lee Cynthia /		(Co-Claim)	Charles William Selander, Jr.	Eq	113	349	
June	10	1977	Six		Judith		William Ronald Six	Eq	114	254	
June	15	1977	Seibert	Charles E.			Annabel Seibert	Eq	114	280	
June	16	1977	Sammont	Wallace, Jr. Clifton /			Ute Ursel Sammont	Eq	114	284	
June	16	1977	Seisman		Joseph, Jr. John /		Doris Marie Seisman	Eq	114	285	
June	22	1977	Serpick	Arthur A.			Beverly A. Serpick	Eq	114	319	
June	23	1977	Seipp	Wayne Franklin /			Janice L. Seipp	Eq	114	321	
June	23	1977	Seifert			Steven	Virginia Seifert	Eq	114	330	

OF
CURRENT INDEX TO CASES INSTITUTED -- EQUITY

Made by The Cott Index Company, Columbus, Ohio No. 23

EQ - Equity
LAW - Law
L.A.D. - Land Acquisition
MISC - Miscellaneous

13-D

DATE FILED			DEFENDANTS				PLAINTIFFS	CASE NUMBER	DOCKETED		
Month	Day	Year	SURNAME	GIVEN NAMES ABCDEFGH	GIVEN NAMES IJKLMNO	GIVEN NAMES PQRSTUWXYZ			Docket	No.	Page
July	13	1977	Sykes	Debra Susan			In the matter of	Eq	113	3	
July	18	1977	Sennett		Lois L.		In the matter of	Eq	114	456	
July	22	1977	Selander	Raymond Anton /			Joan J. Selander	Eq	114	500	
July	28	1977	Syp			Dennis Ronald /	Joyce H. Syp	Eq	115	35	
Aug	1	1977	Seidel		(Pres. etc)	Robert J. Sr.	Lyons Mill Partnersip	Eq	115	58	
Aug	2	1977	Sites			Raymond L.	Debra J. Sites	Eq	115	64	
Aug	8	1977	Sikorski		John		Jeanette Sikorski	Eq	115	95	
Aug	9	1977	Silverman		Party) (Third-	(Esquire) Steven D.	Juanita Ann Miller	Eq	112	206	
Aug	9	1977	Sipes	Jean Barbara /			In the matter of	Eq	114	317	
Aug	12	1977	Silverman			Steven D.	John Robert Miller	Eq	112	206	
Aug	17	1977	Sites	Debra J.	(Co-Claim)		Raymond L. Sites	Eq	115	64	
Aug	18	1977	Sims		Jack Irvin		Helen Edwinna Sims	Eq	115	157	
Aug	23	1977	Setlen			Julia Phyllis /	In the matter of	Eq	114	24	
Aug	23	1977	Sears	Chester J.			Marilyn J. Sears Development Co. Universal Housing & /	Eq	115	191	
Aug	26	1977	Simpson		Lawrence J.			Eq	115	217	
Sept	1	1977	Sisson		James E.		Carole A. Sisson	Eq	115	245	
Sept	1	1977	Six			Milton Robert /	William C. Six, et al	Eq	115	247	
Sept	1	1977	Six			Grizelle Roberta /	William C. Six, et al	Eq	115	247	
Sept	1	1977	Sears			W. Susan	Steven J. Sears	Eq	115	248	
Sept	1	1977	Sinclair	Carole Diana /		Joseph Ronald /	In the matter of	Eq	114	437	
Sept	8	1977	Sebly	Carl Frederick /	Kathleen R.		Robert F. Vavrina, et al	Eq	115	287	
Sept	15	1977	Siejack			Rose Theresa /	In the matter of	Eq	114	444	
Sept	20	1977	Sergent		Norman E. Kevin Lee		In the matter of	Tr. Eq	1	482	
Sept	26	1977	Senesman			Terry L.	Evelyn E. Senesman	Eq	115	381	
Sept	26	1977	Sears		(Co-Claim)	Joseph Steven /	Wanda Susan Sears	Eq	115	248	
Sept	29	1977	Sevier			Sr. Vornon A., /	Nancy H. Sevier	Eq	115	409	
Oct	3	1977	Simone			Patrick L.	Lillian A. Simone	Eq	115	423	
Oct	5	1977	Seney		John M., Jr.		Mary K. Seney	Eq	115	447	
Oct	13	1977	Siegmund		James K.		Janet E. Siegmund	Eq	115	487	
Oct	14	1977	Sexton	Betty Ann		R. Guy	In the matter of	Eq	116	4	
Oct	20	1977	Seechuk			Nancy Lee	Richard W. Seechuk	Eq	116	73	
Oct	25	1977	Seabrease			Lynn Carol	William Robert Seabrease	Eq	116	132	
Nov	2	1977	Sikorski		Jeanotto	(Co-Claim)	John Sikorski	Eq	115	95	

OF _____
CURRENT INDEX TO CASES INSTITUTED — EQUITY

MADE BY THE COTT INDEX COMPANY, COLUMBUS, OHIO No. 25

EQ — Equity
LAW — Law
L.A.D. — Land Acquisition
MISC — Miscellaneous

DATE FILED			SURNAME	DEFENDANTS			PLAINTIFFS	CASE NUMBER	DOCKETED		
Month	Day	Year		GIVEN NAMES ABCDEFGH	GIVEN NAMES IJKLMNO	GIVEN NAMES PQRSTUWXYZ			Docket	No.	Page
Nov	2	1977	Sine			Pamela Lynn	Mr. Donald Edgar Sine, Jr.	93712	Eq	116	250
Nov	8	1977	Simms	Emily R.			Harry L. Simms	93772	Eq	116	310
Dec	6	1977	Sigler	Donna Lee			Tyrone L. Sigler	94078	Eq	117	266
Dec	13	1977	Sinopidis			Peter	Sinopidis Paraskevi Patty Mavris /	94159	Eq	117	347
Dec	19	1977	Seiler		Katherine S.		Charles H. Seiler	94208	Eq	118	46
Dec	22	1977	Simpkins			Louise Sharon /	In the matter of	94008	Eq	117	196
Jan	10	1978	Semenkow	Doris H.			Joseph Semenkow	94381	Eq	118	219
Jan	12	1978	Selby		Milton, Jr.		Kathy Lynn Selby	94411	Eq	118	249
Jan	17	1978	Silver		Bower, Jr. James /		Jo Anne Mary Silver	94431	Eq	118	269
Jan	19	1978	Singley	(Co-Trustee) Frederick /			In the matter of	94461	Eq	118	299
Jan	19	1978	Simmer	Armicer Cerole /			In the matter of	1002	Tr. Eq	2	2
Jan	23	1978	Sigal	Edith D.			Jackson Sigal	94486	Eq	118	324
Jan	26	1978	Selby	Kathy Lynn	(Co-Claim)		Milton Selby, Jr.	94411	Eq	118	249
Jan	27	1978	Simcoe	Alethia			Roger C. Duncan	94569	Eq	119	57
Jan	27	1978	Selsor	Belle Kathryn /			William W. Scott, et al	94581	Eq	119	69
Jan	30	1978	Sigler		Jeffrey Lee		Susan Sigler	94595	Eq	119	83
Jan	31	1978	Simpson			Roger Lee	Vada Rose Simpson	94608	Eq	119	96
Feb	3	1978	Sigal		Jackson	(Co-Claim)	Ethel D. Sigal	94486	Eq	118	324
Feb	3	1978	Sigal	Ethel D.			Jackson Sigal	94486	Eq	118	324
Feb	3	1978	Siegman	George C.			Hellen C. Siegman	94662	Eq	119	150
Feb	8	1978	Seiler	Charles			Audrey Seiler	94698	Eq	119	186
Feb	15	1978	Simms		Mike		Elizabeth Lisi	94772	Eq	119	260
Feb	23	1978	Seaser	Denise May-			In the matter of	94550	Eq	116	88
Mar	2	1978	Seibel	Augusta			William A. Seibel	94961	Eq	120	99
Mar	2	1978	Sirkin	Alan Gary Harry Nathan Allison Gail			etc. Joan E. Sirkin, Per.Rep., /	94965	Eq	120	103
Mar	14	1978	Seibel		Janice R.	William Van /	In the matter of	95102	Eq	120	240
Mar	16	1978	Silberg			Samuel	Inc. Encyclopaedia Britanica, /	95142	Eq	120	280
Mar	17	1978	Seymour		Margaret A.	(Co-Claim)	Joseph Martin Seymour	90220	Eq	112	379
Mar	20	1978	Setherley	David J.			Phyllis E. Setherley	95174	Eq	120	312
Mar	21	1978	Sears		Malcolm		Lynno Sears	95180	Eq	120	318
Mar	28	1978	Silberberg	Dawn W.			Maynard S. Silberberg	95270	Eq	121	58
Mar	28	1978	Simms	Doris Byer			In the matter of	95278	Eq	121	66
Mar	30	1978	Sears	Carol Brenda /			In the matter of	94626	Eq	119	114

OF _____
CURRENT INDEX TO CASES INSTITUTED — EQUITY

NO. 25 — MADE BY THE COTT INDEX COMPANY, COLUMBUS, OHIO

EQ — Equity
LAW — Law
L.A.D. — Land Acquisition
MISC — Miscellaneous

13-E

DATE FILED			SURNAME	DEFENDANTS			PLAINTIFFS	CASE NUMBER	DOCKETED		
Month	Day	Year		GIVEN NAMES ABCDEFGH	GIVEN NAMES IJKLMNO	GIVEN NAMES PQRSTUWXYZ			Docket	No.	Page
Apr	5	1978	Sigler		A. Margaretta /		Robert W. Sigler	95400	Eq	121	188
Apr	14	1978	Sible		Isabel H.		T. Bayard Williams, Jr.	95542	Eq	121	330
Apr	18	1978	Silkworth		Eileen Margaret /		Robert Walter Silkworth	95564	Eq	122	2
Apr	28	1978	Singleton	Henry John			Barbara Ann Singleton	95690	Eq	122	128
May	23	1978	Seibel		James Thomas /		In the matter of	95102	Eq	120	240
May	26	1978	Sechak	Bernice			In the matter of	1049	Tr. Eq	2	49
May	29	1978	Sizemore		Marion		Barbara P. Sizemore	96055	Eq	123	143
June	5	1978	Seubert			Sandra Kay Dominico Santo /	Charles J. Seubert	96139	Eq	123	227
June	5	1978	Serio				In the matter of	96136	Eq	123	224
June	8	1978	Sellman	Eva Segarang			In the matter of	96188	Eq	123	276
June	14	1978	Seldomridge	Dale Darius /			Lena Gray Seldomridge	96258	Eq	123	346
June	16	1978	Sersen	Jean Beverly /			In the matter of	84517	Eq	107	28
June	23	1978	Siford	Donald, Jr.			Mary Siford	96346	Eq	124	84
June	27	1978	Silberman	Bryan Allan			Frances Marie Silberman	96398	Eq	124	136
June	30	1978	Seamon		Kenneth E.		Patricia M. Seamon	96443	Eq	124	181
July	5	1978	Silber		Minda S.		Barry Silber	96456	Eq	124	194
July	11	1978	Sirody		Stanley H. Sandra L.		G. W. Stone, Inc.	96524	Eq	124	262
July	18	1978	Seldomridge		Lena Gray	(Co-Claim)	Darius Dale Seldomridge	96258	Eq	123	346
July	24	1978	Siejack	Anne M.			Ernest Carl Siejack	96685	Eq	125	73
July	31	1978	Severson		Thomas E.		Lois P. Severson	96773	Eq	125	161
Aug	8	1978	Seckens	Anna Marie			Andy Seckens	96875	Eq	125	263
Aug	16	1978	Sylvester		Jr. Willard W., /		Diane F. Sylvester	96966	Eq	126	4
Aug	21	1978	Sylvester	Puth Darlene /			In the matter of	96270	Eq	124	8
Aug	22	1978	Selba		Rita Jean		James Vincent Selba, Jr.	97037	Eq	126	75
Aug	23	1978	Seeberger	Marie Christine /			In the matter of	96534	Eq	124	272
Aug	24	1978	Silvestri	Billie S.			Raymond J. Silvestri	97059	Eq	126	97
Aug	30	1978	Seawell		Thomas Trent /		In the matter of	97131	Eq	126	169
Sept	5	1978	Selby		Quentin Thomas /		Sharon Unitas Selby	97183	Eq	126	221
Sept	8	1978	Sexton		Novalene		In the matter of	95868	Eq	122	306
Sept	15	1978	See		Louie Lindy		Betty Jean See	97278	Eq	126	316
Sept	18	1978	Silberberg		Maynard S.	(Co-Claim)	Dawn W. Silberberg	95270	Eq	121	58
Sept	19	1978	Sibiski		John H.		Irma F. Sibiski	97313	Eq	127	1
Sept	25	1978	Siple	Joseph Christopher /			Jo Anne Myers Siple	97392	Eq	127	80

OF
CURRENT INDEX TO CASES INSTITUTED — EQUITY

NO. 25 — MADE BY THE COTT INDEX COMPANY, COLUMBUS, OHIO

EQ — Equity
LAW — Law
L.A.D. — Land Acquisition
MISC — Miscellaneous

DATE FILED			DEFENDANTS			PLAINTIFFS	CASE NUMBER	DOCKETED		
Month	Day	Year	SURNAME	GIVEN NAMES ABCDEFGH	GIVEN NAMES IJKLMNO			GIVEN NAMES PQRSTUWXYZ	Docket	No.
Sept	27	1978	Severson	(Co-Claim)	Lois P.	Thomas E. Severson	96773	Eq	125	161
Oct	6	1978	Silver		Cynthia J.	Mark L. Silver	97526	Eq	127	214
Oct	9	1978	Seal		Gary C.	Diane P. Seal	97543	Eq	127	231
Oct	16	1978	Selby			Rita K. Roland P. Selby, Sr.	97608	Eq	127	296
Oct	25	1978	Singer			Wendy Ruth In the matter of	96957	Eq	125	345
Oct	26	1978	Symmonds		Ann Lynn	David Alan Symmonds	97753	Eq	128	91
Nov	1	1978	Serio		Cecil	In the matter of	96136	Eq	123	224
Nov	3	1978	Serio		Michael Frank /	Pamela Lee Serio	97868	Eq	128	206
Nov	3	1978	Selby			Milton Jr. Kathy Selby	97880	Eq	128	218
Nov	3	1978	Simpson			Robert V. Doris Simpson	97881	Eq	128	219
Nov	3	1978	Sibiski		Irma F.	(Co-Claim) John H. Sibiski	97313	Eq	127	1
Nov	6	1978	Selby			Kathy Lynn Milton Selby	97889	Eq	128	227
Nov	8	1978	Seitz		Eleanor Doris /	Thomas Edwin Seitz, Sr.	97902	Eq	128	240
Nov	9	1978	Simms		Albert M.	Isabelle Simms	97932	Eq	128	270
Nov	14	1978	Sew		Albert Q.	Jean Clifton Trust Bank	97989	Eq	128	327
Nov	14	1978	Sew		Albert Q.	Jean Clifton Trust Bank	97990	Eq	128	328
Nov	15	1978	Seekford		Edward, Jr. Donald /	Kathy Ann Seekford	98000	Eq	128	338
Nov	20	1978	Seyda		M. Katherine/	Richard W. Seyda, Jr.	98040	Eq	129	3
Nov	21	1978	Sills		Michelle	Charles Michael Sills	98057	Eq	129	20
Nov	28	1978	Silkworth		Irma M.	David P. Silkworth	98105	Eq	129	68
Nov	30	1978	Seling			Suzanne E. Gerard A. Seling, Jr.	98146	Eq	129	109
Dec	8	1978	Sites		Joyce A.	Donald C. Sites	98257	Eq	129	220
Dec	12	1978	Silverman		Eugene J.	et al Merchants Mortgage Co.,/	98303	Eq	129	266
Dec	14	1978	Syme		Helen Allan	(Poster Parents) In the matter of	98332	Eq	129	295
Dec	18	1978	Seward		Judith C.	Robert J. Seward	98362	Eq	129	325
Dec	20	1978	Seijack			Lawrence Stephen / Joyce Louise Seijack	98386	Eq	129	349
Dec	21	1978	Simonson			William In the matter of	1123	Tr. Eq	2	123
Dec	22	1978	Seabold		Dr. G. William/	Dr. Thomas P. Kenney	98407	Eq	129	370
Dec	22	1978	Seward		Doris R. E. LeRoy	Saco Supply, Inc.	98416	Eq	130	4
Dec	27	1978	Silberstrom		Betty	Hyman Silberstrom	98446	Eq	130	34
Dec	29	1978	Silk			James B. Antoinette Silk	98521	Eq	130	109
Jan	2	1979	Sievers		Gladys	Walter William Sievers	98535	Eq	130	123
Jan	8	1979	Seyffert		(Director) John D.	Walter Y. Griggs, et al	98585	Eq	130	173

OF
CURRENT INDEX TO CASES INSTITUTED — EQUITY

NO. 25 — MADE BY THE COTT INDEX COMPANY, COLUMBUS, OHIO

EQ — Equity
LAW — Law
L.A.D. — Land Acquisition
MISC — Miscellaneous

13F

DATE FILED			DEFENDANTS			PLAINTIFFS	CASE NUMBER	DOCKETED		
Month	Day	Year	SURNAME	GIVEN NAMES ABCDEFGH	GIVEN NAMES IJKLMNO			GIVEN NAMES PQRSTUWXYZ	Docket	No.
Jan	10	1979	Seyffert		Frances E.	John D. Seyffert	98617	Eq	130	205
Jan	12	1979	Seeds		George, III	Letitia Kirby Seeds	98648	Eq	130	236
Jan	16	1979	Sickler		Donald L.	et al Castlewood Realty Co., Inc./	98660	Eq	130	248
Jan	17	1979	Siegel			Raymond H. Florence K. Siegel	98709	Eq	130	297
Jan	18	1979	Silberg		Bruce	Sylvia Silberg	98727	Eq	130	315
Feb	5	1979	Sears		Doris M.	Charles W. Sears, Sr.	98963	Eq	131	176
Feb	5	1979	Sechak			Susan In the matter of	97599	Eq	127	287
Feb	9	1979	Silverberg		Eva	In the matter of	1134	Tr. Eq	2	134
Feb	23	1979	Syme			Roger Freed Trustee (Per. Rep.) In the matter of	98332	Eq	129	295
Feb	23	1979	Silber			(Co-Claim) Samuel L. Edythe R. Goldman	98520	Eq	130	108
Feb	26	1979	Seamon			(Co-Claim) Patricia M. Kenneth E. Seamon	96443	Eq	124	181
Mar	2	1979	Serpick		Beverly A.	(Co-Claim) Arthur A. Serpick	92099	Eq	114	319
Mar	6	1979	Seltzer			Kirk Reinhold / Karen Lynn Seltzer	99260	Eq	132	98
Mar	6	1979	Sidlik			Raymond J. Kathleen A. Sidlik	99265	Eq	132	103
Mar	8	1979	Sidney			Rhoda F. George R. Sidney	99295	Eq	132	133
Mar	8	1979	Sears			Sherill Thomas A. Sears	99313	Eq	132	151
Mar	9	1979	Silber			Stanley, Dr. Vincent Pompa, Jr.	99330	Eq	132	168
Mar	13	1979	Sidlowski		Kacey Tina	James Sidlowski	99369	Eq	132	207
Mar	14	1979	Sidlik		Kathleen A.	Raymond Sidlik	99398	Eq	132	236
Mar	15	1979	Sicca			William Daisy Arlene Sicca	99419	Eq	132	257
Mar	20	1979	Setren		Jay Barry	Melinda Rae Setren	99483	Eq	132	321
Mar	22	1979	Simms			Earl Richard / Sherrill Lynn Simms	99525	Eq	132	363
Apr	2	1979	Sigler		Jeffery Lee	Susan Ann Sigler	99650	Eq	133	113
Apr	6	1979	Sisk		Marion Margaret/	In the matter of	99742	Eq	133	205
Apr	10	1979	Secrest			Shirley Ann In the matter of	98715	Eq	130	303
Apr	16	1979	Simone			Patrick L. Lillian A. Simone	99837	Eq	133	300
Apr	17	1979	Seidel		Albert, Jr. Jacob /	Jessica Elaine Seidel	99854	Eq	133	317
Apr	19	1979	Simms			Mitchell C. Madeline Simms	99881	Eq	133	344
May	3	1979	Sievers		Albert Charles /	Shirley Lee Sievers	100050	Eq	134	138
May	4	1979	Silberman		Harvey	Joseph M. Placek	100062	Eq.	134	150
May	7	1979	Serge			Michele Ann In the matter of	98118	Eq	129	81
May	9	1979	Seymour			Vernon W. Ann V.H. Seymour	100131	Eq	134	219
May	9	1979	Sefton		Ethel M.	In the matter of	1188	Tr. Eq	2	188

OF _____ CURRENT INDEX TO CASES INSTITUTED — EQUITY

EQ — Equity
LAW — Law
L.A.D. — Land Acquisition
MISC — Miscellaneous

DATE FILED			DEFENDANTS			PLAINTIFFS	CASE NUMBER	DOCKETED		
Month	Day	Year	SURNAME	GIVEN NAMES ABCDEFGH	GIVEN NAMES IJKLMNO			GIVEN NAMES PQRSTUWXYZ	Docket	No.
May	22	1979	Secoski	Bernard		Marlene E. Secoski	100278	Eq	134	366
May	22	1979	Seward	Gerald C.		Carolyn V. Seward	100286	Eq	134	374
May	25	1979	Seymour	Sr. Donald C., /		Jacqueline M. Seymour	100344	Eq	135	57
May	28	1979	Siejack	Eleanore M.		Theodore M. Siejack	100359	Eq	135	72
June	6	1979	Siegel	Barry		Karen Siegel	100460	Eq	135	173
June	13	1979	Sisk		Marion Marjorie /	In the matter of	99742	Eq	133	205
June	20	1979	Sedlak			In the matter of	97672	Eq	128	10
June	21	1979	Simforoosh		Nasser, Dr.	Barbara L. D. Simforoosh	100630	Eq	135	343
June	22	1979	Sessa	Anna L.		Philip J. Sessa	100662	Eq	135	375
June	28	1979	Siegrist		John G.	Marian L. Siegrist	100733	Eq	136	71
July	2	1979	Siskind		William L.	Hilton Food Services, Inc.	100782	Eq	136	120
July	3	1979	Sidle	A. Michael	Marion S.	S. Gilman & Associates, Inc.	100795	Eq	136	133
July	3	1979	Seyfer	Dorothy E.		Marvin J. Seyfer	100796	Eq	136	134
July	5	1979	Seiders		Stephen J.	Germaine L. Seiders	100812	Eq	136	150
July	9	1979	Sipes		Marcie R.	In the matter of	100845	Eq	136	183
July	10	1979	Silverman	Arnold	Marye	Realty Trust Chase Manhattan Mortgage & /	100856	Eq	136	194
July	10	1979	Sidle		Isabelle	Realty Trust Chase Manhattan Mortgage & /	100856	Eq	136	194
July	10	1979	Sigler		Jack	Realty Trust Chase Manhattan Mortgage & /	100856	Eq	136	194
July	16	1979	Singer		Theresa	In the matter of	1225	Trust Eq	2	225
July	17	1979	Segal	Helene		Ira Segal	100938	Eq	136	276
July	25	1979	Sell	Charlene		Timothy Sell	101051	Eq	137	14
July	27	1979	Sidle	A. Michael	Marian	Reisterstown Glass Co., Inc.	101100	Eq	137	63
July	27	1979	Sills	Daniel	Maxine	Loan Association Rosedale Federal Savings & /	101101	Eq	137	64
Aug	1	1979	Signore	Ella Del Donald Del		Eugene Hettleman	101159	Eq	137	122
Aug	2	1979	Siddiqi	M. Elizabeth /		Qamar A. Siddiqi	101176	Eq	137	139
Aug	2	1979	Sellers	Addie Bell		In the matter of	1233	Tr. Eq	2	233
Aug	7	1979	Sydnor	Haygood L.	(Co-Claim)	Shirley Ann Sydnor	100915	Eq	136	253
Aug	10	1979	Silver	Clara M.		Martin A. Silver	101280	Eq	137	243
Aug	13	1979	Seckman		Janice Mary	Stanley O. Seckman	101299	Eq	137	262
Aug	22	1979	Seidl	Gerald C.	Margaret W.	& Loan Association State-Sun Federal Savings /	101414	Eq	138	2
Aug	28	1979	Seckens		Victor E.	Joanna M. Seckens	101478	Eq	138	66
Aug	30	1979	Siebert	Lewis, Jr. George /		Sharon Gaffney	101506	Eq	138	94

OF _____ CURRENT INDEX TO CASES INSTITUTED — EQUITY

EQ — Equity
LAW — Law
L.A.D. — Land Acquisition
MISC — Miscellaneous

DATE FILED			DEFENDANTS			PLAINTIFFS	CASE NUMBER	DOCKETED		
Month	Day	Year	SURNAME	GIVEN NAMES ABCDEFGH	GIVEN NAMES IJKLMNO			GIVEN NAMES PQRSTUWXYZ	Docket	No.
Sept	6	1979	Szymaszek	Barbara Ann		In the matter of	101577	Eq	138	165
Sept	7	1979	Seifert	Daniel T.		Colleen A. Seifert	101592	Eq	138	180
Sept	14	1979	Serio	Deborah Ann		Francis Stephen Serio	101677	Eq	138	265
Sept	14	1979	Sennett		Arthur Wayne /	Mary Angeline Sennett	101679	Eq	138	267
Sept	17	1979	Simpler	Betty Ruth		In the matter of	101281	Eq	137	244
Sept	17	1979	Simpson		Mary Emma	In the matter of	1259	Tr. Eq	2	259
Sept	20	1979	Silkworth		Allen Ronald /	Jacqueline D. Silkworth	101743	Eq	138	331
Sept	20	1979	Sergent		Norman E.	Carolyn L. Toolsee	101747	Eq	138	335
Sept	21	1979	Sidney	George R.	(Co-Claim)	Rhoda F. Sidney	99295	Eq	132	133
Sept	28	1979	Segraves		Helen Naomi /	& Loan Association Wyman Park Federal Savings /	101881	Eq	139	94
Oct	5	1979	Seiple		Elwood Rodger /	Anna May Seiple	101967	Eq	139	180
Oct	9	1979	Sennett		Angeline Mary /	Wayne Arthur Sennett	101679	Eq	138	267
Oct	11	1979	Singh	Harjit		Lynn Maxine Robinson	102039	Eq	139	252
Oct	19	1979	Simms		Samuel	Alberta L. Simms	102142	Eq	139	355
Oct	22	1979	Sierakowski		Stanley	Florence Sierakowski	102162	Eq	139	375
Oct	22	1979	Silver		Silvia Robert M.	Henry A. Lohse, et al	102171	Eq	140	9
Oct	23	1979	Simpson		Neta Mae	William Edward Simpson	102174	Eq	140	12
Oct	25	1979	Silbermann	Harvey		William Placek	102200	Eq	140	38
Nov	5	1979	Sykes	Annemarie		Charles J. Sykes, Jr.	102335	Eq	140	173
Nov	7	1979	Simpson		Harry Lionel /	Victoria Lillian Simpson	102372	Eq	140	210
Nov	7	1979	Seyffert		(Dir. of Planning & Zoning) John D.	Mark Downs, Inc., et al	102384	Eq	140	222
Nov	8	1979	Simpkins	Edward, Jr. Hugh /		Marcie Ann Simpkins	102396	Eq	140	234
Nov	8	1979	Sessomes		Marius A.	Belinda Sessomes	102393	Eq	140	231
Nov	8	1979	Seidle		Gilberta Theresa /	In the matter of	1284	Tr. Eq	2	284
Nov	13	1979	Silverman		(Director) Sheldon, Dr.	et al Louis G. Rosenheim, Jr., /	102425	Eq	140	263
Nov	13	1979	Simpson	Elaine Gayle /		Dale C. Simpson	102435	Eq	140	273
Nov	13	1979	Simpson	Dale C.		Gayle Elaine Simpson	102443	Eq	140	281
Nov	16	1979	Sieber	Anna B.		Baltimore County, Maryland	102494	Eq	140	332
Nov	16	1979	Siemek		Lorraine M. Lynn Jennifer /	In the matter of	102497	Eq	140	335
Nov	16	1979	Sennett		Arthur Wayne /	Mary Angeline Sennett	102499	Eq	140	337
Nov	26	1979	Simms		Judy Diane	Frank Edward Simms	102504	Eq	141	47
Nov	26	1979	Siemann	Beverly Ann		In the matter of	101888	Eq	139	101

CURRENT INDEX TO CASES INSTITUTED -- EQUITY

EQ - Equity
LAW - Law
L.A.D. - Land Acquisition
MISC - Miscellaneous

NO. 25 - MADE BY THE COTT INDEX COMPANY, COLUMBUS, OHIO

DATE FILED			DEFENDANTS			PLAINTIFFS	CASE NUMBER	DOCKETED			
Month	Day	Year	SURNAME	GIVEN NAMES ABCDEFGH	GIVEN NAMES IJKLMNO			GIVEN NAMES PQRSTUWXYZ	Docket	No.	Page
Nov	28	1979	Searfino			William Paul /	Dorothy June Searfino	102611	Eq	111	74
Nov	30	1979	Silverman	Celia S.			In the matter of	1296	Tr. Eq	2	296
Dec	3	1979	Setzer		Karen Lynn		In the matter of	99260	Eq	132	98
Dec	11	1979	Sergotick	DeAngelis Elizabeth/	(Co-Claim)		Ignatius Sergotick, Jr.	88769	Eq	111	154
Dec	19	1979	Sigler		Jack	Sylvia	Mr. Edwin J. Wolf	100856	Eq	136	194
Dec	19	1979	Silverman	Arnold	Marye		Mr. Edwin J. Wolf	100856	Eq	136	194
Dec	19	1979	Sidle		Isabelle	Philip	Mr. Edwin J. Wolf	100856	Eq	136	194

CURRENT INDEX TO CASES INSTITUTED -- EQUITY

EQ - Equity
LAW - Law
L.A.D. - Land Acquisition
MISC - Miscellaneous

Made by The Cott Index Company, Columbus, Ohio No. 25

DATE FILED			DEFENDANTS				PLAINTIFFS	CASE NUMBER	DOCKETED		
Month	Day	Year	SURNAME	GIVEN NAMES ABCDEFGH	GIVEN NAMES IJKLMNO	GIVEN NAMES PQRSTUWXYZ			Docket	No.	Page
Mar	20	1974	Skipper			Leroy Robert/	Mary Jane Skipper	79176	Eq	101	407
July	10	1974	Slack			Stanley Dean	Janice Minge Slack	80402	Eq.	102	495
Aug.	26	1974	Skinner	Earlane Amelia/			Charles Skinner	80860	Eq.	103	199
Sept	26	1974	Skinner		Co-Tr., etc)	Osmun	Jean Margaret Elfvin, et al	81184	Eq	103	361
Sept	30	1974	Sleeth		John Calvin		Deborah A. Sleeth	81228	Eq	103	383
Jan	24	1975	Skarda			Patricia M.	James F. Skarda	82317	Eq	104	428
Mar	3	1975	Sklarevski	Brian			Winifred Sklarevski	82735	Eq	105	137
Mar	10	1975	Slaymaker	Dallas G.			Thomas M. Mudrock	69072	Eq	92	105
Mar	17	1975	Slack	Randolph Earl/			Madeline Delores Slack	82867	Eq	105	203
Mar	26	1975	Skipper		Mary Jane	(Co-Claim)	Robert Leroy Skipper	79176	Eq	101	407
Apr	8	1975	Slough	Adelaide E.			John L. Slough	83113	Eq	105	326
May	1	1975	Skidmore		Jr. Joseph L./		Sharon L. Skidmore	83411	Eq	105	475
May	8	1975	Sleeth		John		Deborah A. Sleeth	83488	Eq	106	13
June	19	1975	Sligh			Wilma Jean	In the matter of	83984	Eq	106	261
July	1	1975	Skeen		M. Katherine/		Richard T. Skeen	84120	Eq	106	329
July	15	1975	Slivka		Marney	Ralph	Loan Association Bradford Federal Savings and	84286	Eq.	106	412
July	25	1975	Skelton	L. Charolette/			Thomas J. Skelton	76840	Eq	99	289
Aug	4	1975	Skelley			Sr. Ronald Lee/	Janet Lee Skelley	84526	Eq	107	32
Aug	14	1975	Sklarevski			Elizabeth Mary/	In the matter of	82703	Eq	105	121
Aug	15	1975	Skalski	Teofil Henry/			Carol Lynn Skalski	84670	Eq	107	104
Aug	19	1975	Sligh	Arreda Dorothy/			In the matter of	83984	Eq	106	261
Aug	27	1975	Sligh			Vivian L. Richard B.	Association of Balto. City East Avenue Bldg. & Loan/	84827	Eq	107	183
Sept	8	1975	Slater	Cheryl C.			Jay M. Slater	84926	Eq	107	232
Sept	30	1975	Skrelunas	Barry J.			Caren S. Skrelunas	85172	Eq	107	355
Oct	16	1975	Slonaker			Sarah J. Todd William/	John T. Slonaker, Jr.	85308	Eq	107	423
Oct	24	1975	Slemp				Mary Aleise Slemp	85421	Eq	107	480
Dec	29	1975	Sligh	Glenda S.			Leonard Richard Sligh	85996	Eq	108	267
Jan	9	1976	Slitzer			Linda Sue	Dennis John Slitzer	86094	Eq	108	316
Feb	19	1976	Slack			Delores Madeline/	Earl Randolph Slack	86481	Eq	109	10
Feb	23	1976	Slater			Robert W.	Linda L. Slater	86531	Eq	109	35
Mar	9	1976	Skinner	Louise Frances/			In the matter of	84300	Eq	106	419
Mar	24	1976	Slater			Linda L. (Co-Claim)	Robert W. Slater	86531	Eq	109	35

OF _____ CURRENT INDEX TO CASES INSTITUTED — EQUITY

MADE BY THE COTT INDEX COMPANY, COLUMBUS, OHIO No. 25

EQ — Equity
LAW — Law
L.A.D. — Land Acquisition
MISC — Miscellaneous

DATE FILED			SURNAME	DEFENDANTS			PLAINTIFFS	CASE NUMBER	DOCKETED		
Month	Day	Year		GIVEN NAMES ABCDEFGH	GIVEN NAMES IJKLMNO	GIVEN NAMES PQRSTUWXYZ			Docket	No.	Page
Apr	2	1976	Sloan		Linda L.		Richard B. Sloan	87042	Eq	109	290
Apr	7	1976	Slawski		Conrad Marion/ John E. John M.		Jean Elizebeth Slawski	87120	Eq	109	329
May	4	1976	Slebzak		Sr. Anthony J./		Baltimore County, Maryland	87421	Eq	109	480
June	11	1976	Slebzak			J. L. William/	Jean Slebzak	87911	Eq	110	225
June	14	1976	Sladen				Brenda M. Sladen	87938	Eq	110	238
Aug	3	1976	Skeens		Gene A.		Christine Skeens	88490	Eq	111	14
Sept	16	1976	Slater		Miller Alison H./		David J. Slater	88993	Eq	111	266
Dec	3	1976	Slagle		Janet E. Freeman Mary/	Michele Robin/	In the Matter of	89807	Eq	112	173
Dec	20	1976	Skonecki				Marcoin, Inc., etc	89961	Eq	112	250
Jan	19	1977	Sloan		Elaine		In the matter of	89756	Eq	112	147
Feb	14	1977	Sloane		Donald Alan		Gloria Cohen Sloane	90491	Eq	113	15
Feb	23	1977	Skau		Norman		Charlotte V. Skau	90596	Eq	113	67
Mar	2	1977	Slatkoff		Leslye Zina John Mitchell /		In the matter of	90060	Eq	112	299
Apr	1	1977	Skarzinski				Eve Skarzinski	91096	Eq	113	317
June	17	1977	Slattery		Michael		Bonny Slattery	92051	Eq	114	295
Sept	2	1977	Skipper			Steven C.	Transport Insurance Co.	92972	Eq	115	255
Oct	14	1977	Slaughter		Frank R.	(Co-Claim)	Portia Nelson, et al	91952	Eq	114	245
Nov	21	1977	Skiratko		Joseph D.		Susan L. Skiratko	93916	Eq	117	104
Jan	3	1978	Slifker			Valerie M.	Richard P. Slifker	94310	Eq	118	148
Feb	22	1978	Skorko		Faye Deborah/ Wayne Donald /		Walter A. Skorko, Jr.	94842	Eq	119	330
May	8	1978	Sligh				Dorothy Arreda Sligh	95767	Eq	122	205
May	16	1978	Sloboda		Joseph F.		Inc. United Rental Equipment Co./	95869	Eq	122	307
May	23	1978	Sloan		E. Beatrice Donald L.	(Co-Claim)	Joseph W. Ayres, et al	95342	Eq	121	130
June	20	1978	Skala		Charles Cyril /	Joyce A.	Maurice W. Baldwin	96308	Eq	124	46
June	26	1978	Slayton		Albert P.		Katherine Terry Slayton	96374	Eq	124	112
June	28	1978	Sleightholm			Robert William /	Susan Jane Sleightholm	96408	Eq	124	146
July	10	1978	Sloan			June Stephanie/	In the matter of	95470	Eq	121	258
July	25	1978	Skridulis		Sr. Robert W.,/		Barbara J. Skridulis	96715	Eq	125	103
Aug	1	1978	Skarzinski			Stanley	Linda Skarzinski	96785	Eq	125	173
Aug	8	1978	Slicher		Diane L. Frederic A.		Norman Libowitz	96882	Eq	125	270
Aug	17	1978	Slacum		Harry		Marian H. Slacum	96988	Eq	126	26
Aug	24	1978	Skelton			James H.	Stephanie Ann Skelton	97066	Eq	126	104

OF _____ CURRENT INDEX TO CASES INSTITUTED — EQUITY

MADE BY THE COTT INDEX COMPANY, COLUMBUS, OHIO

EQ — Equity
LAW — Law
L.A.D. — Land Acquisition
MISC — Miscellaneous

DATE FILED			SURNAME	DEFENDANTS			PLAINTIFFS	CASE NUMBER	DOCKETED		
Month	Day	Year		GIVEN NAMES ABCDEFGH	GIVEN NAMES IJKLMNO	GIVEN NAMES PQRSTUWXYZ			Docket	No.	Page
Aug	30	1978	Skipper			Alexander Stephen /	Lelia Ann Skipper	97122	Eq	126	160
Sept	5	1978	Slaysman		Donna Lynn		In the matter of	95883	Eq	122	321
Sept	13	1978	Skelley			Jr. William H./	Catherine Marie Skelley	97249	Eq	126	287
Sept	22	1978	Slayton			Linda E.	Ronald J. Slayton	97368	Eq	127	56
Oct	2	1978	Slicher		Diane L. Frederic A.		E. Scott Moore	97475	Eq	127	163
Oct	13	1978	Skau		Charlotte V. (Co-Claim)		Norman Skau	90596	Eq	113	67
Oct	24	1978	Slowe			Joseph M.	Tilietia A. Slowe	97717	Eq	128	55
Oct	30	1978	Slagle		Bruce John		Jo Ann Slagle	97794	Eq	128	132
Nov	8	1978	Slater			Linda L.	Robert W. Slater	97903	Eq	128	241
Dec	11	1978	Sloat			M. Lee	Lawrence E. Sloat	98272	Eq	129	235
Dec	19	1978	Sloboda			Juanita H.	Joseph F. Sloboda	98365	Eq	129	328
Dec	29	1978	Skwirut		Janet		Paul Skwirut	98512	Eq	130	100
Jan	4	1979	Slonaker			Janet Lee	In the matter of	97986	Eq	128	324
Jan	10	1979	Sloboda			Joseph F. (Co-Claim)	Juanita H. Sloboda	98365	Eq	129	328
Jan	10	1979	Skelley		Marie Catherine / (Co-Claim)		William H. Skelley, Jr.	97249	Eq	126	287
Jan	23	1979	Skwirut			(Co-Claim) Paul	Janet Skwirut	98512	Eq	130	100
Feb	9	1979	Slear		Jr. Eugene B.,/		Suzanne A. Slear	99005	Eq	131	218
Feb	23	1979	Slutkin			Jeffrey Z.	Carole Slutkin	99125	Eq	131	338
Mar	2	1979	Skalinski		Doris M.		In the matter of	1145	Tr. Eq	2	145
Mar	28	1979	Slazinski		Donald N.		Mary Ann Slazinski	99603	Eq	133	66
Apr	5	1979	Skaggs		Julie Ann Christina /		Donald Earl Skaggs	99705	Eq	133	168
Apr	30	1979	Slater		Gail Lee		Jay Morton Slater	99995	Eq	134	83
May	4	1979	Skarzinski		Eve M.		Mitchell John Skarzinski	100073	Eq	134	161
May	10	1979	Skipper		Lorraine Delma /		William Edward Skipper	100144	Eq	134	232
May	29	1979	Skarzinski			John Mitchell / (Co-Claim)	Eve M. Skarzinski	100073	Eq	134	161
June	5	1979	Skipper		Jr. Franklin M./		Catherine Skipper	100457	Eq	135	170
June	11	1979	Skelly			Cunard Jeanne /	E. Leland T. Skelly	100515	Eq	135	228
June	19	1979	Slagle		(Co-Claim)		Suzanne L. Michael A. Stalch	98650	Eq	130	238
June	22	1979	Slick		Louise Genevieve /		Harry Slick	100655	Eq	135	368
July	2	1979	Slack		Ruth Elizabeth/		In the matter of	96969	Eq	126	7
July	10	1979	Skidmore			J. Robert	Margery C. Skidmore	100855	Eq	136	193
July	24	1979	Skalstad			Shirley	Rose Hudson	101031	Eq	136	369

OF _____
CURRENT INDEX TO CASES INSTITUTED -- EQUITY

EQ - Equity
LAW - Law
L.A.D. - Land Acquisition
MISC - Miscellaneous

DATE FILED			DEFENDANTS			PLAINTIFFS	CASE NUMBER	DOCKETED		
Month	Day	Year	SURNAME	GIVEN NAMES ABCDEFGH	GIVEN NAMES IJKLMNO			GIVEN NAMES PQRSTUWXYZ	Docket	No.
Aug	27	1979	Slack		Joanne		100007	Eq	134	95
Aug	28	1979	Slothour	David L.			101481	Eq	138	69
Oct	19	1979	Sloboda		Joseph F.		102140	Eq	139	353
Oct	29	1979	Slater		John F.		102242	Eq.	140	80

OF _____
CURRENT INDEX TO CASES INSTITUTED -- EQUITY

EQ - Equity
LAW - Law
L.A.D. - Land Acquisition
MISC - Miscellaneous

DATE FILED			DEFENDANTS				PLAINTIFFS	CASE NUMBER	DOCKETED		
Month	Day	Year	SURNAME	GIVEN NAMES ABCDEFGH	GIVEN NAMES IJKLMNO	GIVEN NAMES PQRSTUWXYZ			Docket	No.	Page
Jan.	17	1974	Smallwood			William H.	Mary M. Smallwood	78584	Eq.	101	111
Feb	6	1974	Smardon			Robert	Gail Smardon	78762	Eq	101	200
Feb	25	1974	Snapp			Jr. Stewart B./	Carol G. Snapp	78929	Eq	101	284
Feb	25	1974	Small	Albert H.			E. L. Bruce Co., Inc.	78935	Eq	101	287
Mar	27	1974	Small	Albert H.			E. L. Bruce Co., Inc.	78935	Eq	101	287
Apr	4	1974	Smuck	Harry A.			State of Maryland, eto	79361	Eq	101	500
May	8	1974	Small		Myrtle D.		Irvin B. Small, Jr.	79744	Eq	102	164
June	12	1974	Smutniak	Thomas Francis/			Mary Smutniak	80139	Eq	102	364
July	10	1974	Smoot	Gary D.	Joan E.		Arundel Lumber Company, Inc.	80403	Eq.	102	496
July	18	1974	Smialkowski	Edmund L.			N. Lucille Smialkowski	80492	Eq	103	15
July	26	1974	Smeyne			Rona Lynne	In the matter of	79505	Eq	102	47
Oct	4	1974	Smiley	Charles L.			Catherine I. Smiley	81274	Eq	103	406
Oct	7	1974	Small	Thomas Charles/			Kathy Elaine Small	81305	Eq	103	422
Oct	9	1974	Smallwood	(deceased) Claudius W.			Inc. Donald E. Grempler Realty/	81336	Eq	103	437
Oct	21	1974	Small	Bonnie May			In the matter of	72593	Eq	95	266
Jan	22	1975	Small	Albert H.			Crown Metal Fabricators, Inc.	82301	Eq	104	420
Mar	14	1975	Smiley	Lynn Catherine/			In the matter of	82219	Eq	104	379
May	14	1975	Smallwood	Howard Lee			Margaret Irene Smallwood	83560	Eq	106	49
May	20	1975	Snook			Sharon Kay	William Ray Snook	83620	Eq	106	79
May	21	1975	Smialkowski	Franciszka		Stephen Wladyslaw	J. Homer Weidemeyer	83652	Eq	106	95
May	28	1975	Snook		Naomi H.		In the matter of	717	Tr Eq	1	359
June	18	1975	Smallwood	Rosalia Ethel/			Inc. Donald E. Grempler Realty/	81336	Eq	103	437
July	15	1975	Small	Arthur Jr.			Diana M. Small	84282	Eq.	106	410
July	28	1975	Smyth	A. Collier/			Prudence Hunter Smyth	84444	Eq	106	491
Oct	24	1975	Snow		Gardner Kate/		In the matter of	78509	Eq	101	74
Nov	26	1975	Small	Diana M.	(Co-Claim)		Arthur Small	84282	Eq	106	410
Dec.	17	1975	Snedegar	Florence B.			In the Matter of	764	Tr Eq	1	382
Dec	30	1975	Smuck			Arthur William/	Suzanne Smuck	86006	Eq	108	272
Feb.	6	1976	Snitzer	Catherine E.			In the Matter of	774	Tr Eq.	1	387
Feb	11	1976	Smedley		Nancy D.		James Smedley	86393	Eq	108	466
Apr	22	1976	Smelkinson			Phyllis A.	Norman Smelkinson	87306	Eq	109	420
June	1	1976	Snelling		Frances Maureen/		In the matter of	87180	Eq	109	359
June	4	1976	Small		Norman F.		Lucille R. Small	87817	Eq	110	178

OF
CURRENT INDEX TO CASES INSTITUTED — EQUITY

Made by The COTT Index Company, Columbus, Ohio No. 21

EQ — Equity
LAW — Law
L.A.D. — Land Acquisition
MISC — Miscellaneous

DATE FILED			DEFENDANTS			PLAINTIFFS	CASE NUMBER	DOCKETED		
Month	Day	Year	SURNAME	GIVEN NAMES ABCDEFGH	GIVEN NAMES IJKLMNO			Docket	No.	Page
June	16	1976	Smelkinson	Aaron	Jeanette (Co-Claim)	Dyad Systems, Inc.,	86784	Eq.	109	161
June	22	1976	Snodgrass	Charles J.		Janice D. Snodgrass	88021	Eq	110	280
July	6	1976	Smoot		Edward William/ Jonathan S. Jenifer Amy Mollie N.	Alice Marie Smoot	88184	Eq.	110	361
July	8	1976	Smulyan			John D. Wright, et al	88214	Eq	110	376
July	22	1976	Snodgrass		Janice D. (Co-Claim)	Charles J. Snodgrass	88021	Eq	110	280
Aug	19	1976	Smelkinson	Alvin	Richard	Ronald Alan Posner	88663	Eq	111	101
Aug	31	1976	Smialkowski	Franciszka	Mortgage Stepney/ Wladyslaw	J. Homer Weidmeyer	88808	Eq	111	173
Dec	2	1976	Smelkinson	Carl	Sheila	William Robinson, et al	89011	Eq	111	275
Jan	12	1977	Smetana	August J.		Linda M. Smetana	90166	Eq	112	352
Feb	18	1977	Snodgrass		John Donald	Helen Arlene Snodgrass	90551	Eq	113	45
Apr	25	1977	Snell		Jane E.	George W. Snell, Jr.	91353	Eq	113	446
June	21	1977	Snowden		Wayne L.	Janice L. Snowden	92082	Eq	114	310
July	14	1977	Small		James T.	Pamela Small	92326	Eq	114	432
Aug	3	1977	Sneed	Cooper Alice / Jr. Henry W., /		In the matter of	92604	Eq	115	71
Aug	11	1977	Snow			Dorothy R. Snow	92702	Eq	115	120
Aug	15	1977	Small		(Co-Claim) Pamela	James T. Small	92326	Eq	114	432
Aug	17	1977	Sniadach		Marlene	Joseph Eugene Sniadach	92756	Eq	115	147
Aug	26	1977	Snipes	Gregory A.		Janine M. Snipes	92897	Eq	115	218
Sept	6	1977	Snipes		Janine M. (Co-Claim)	Gregory A. Snipes	92897	Eq	115	218
Oct	21	1977	Smoot	Debbie		Marie Smoot	93562	Eq	116	100
Nov	23	1977	Smelser	Daniel P.		Florine G. Smelser	93949	Eq	117	137
Dec	6	1977	Snipes		Janine M.	Gregory A. Snipes	94080	Eq	117	268
Jan	5	1978	Snapp	Carol G.	Jr. Stewart B./	Robert F. Vavrina	94740	Eq	118	178
Jan	20	1978	Smiley		Louise Jenny /	In the matter of	93506	Eq	116	44
Feb	14	1978	Smallbrook		Scott Keith	Debra Sherry Smallbrook	94730	Eq	119	218
Feb	16	1978	Smoot	Garrett R.	Joan K.	Balto. Provident Savings Bank of /	94788	Eq	119	276
Mar	23	1978	Snesko	Evelyn		Walter Snesko	95240	Eq	121	28
Mar	31	1978	Small		Richard W.	Ann M. Small	95326	Eq	121	114
Apr	20	1978	Smoot		Milton R.	Dolores C. Smoot	95592	Eq	122	30
May	1	1978	Smarr	Emma F.		Grover C. Smarr	95708	Eq	122	146
May	22	1978	Smithson	Edna M.		In the matter of	1046	Tr Eq	2	46
June	1	1978	Smelgus		Mary Lou	Anthony Andrew Smelgus	96106	Eq	123	194
June	6	1978	Smuck		(Co-Claim) Suzanne	William Arthur Smuck	86006	Eq	108	272

OF
CURRENT INDEX TO CASES INSTITUTED — EQUITY

NO. 21 — MADE BY THE COTT INDEX COMPANY, COLUMBUS, OHIO

EQ — Equity
LAW — Law
L.A.D. — Land Acquisition
MISC — Miscellaneous

17-A

DATE FILED			DEFENDANTS			PLAINTIFFS	CASE NUMBER	DOCKETED		
Month	Day	Year	SURNAME	GIVEN NAMES ABCDEFGH	GIVEN NAMES IJKLMNO			Docket	No.	Page
June	30	1978	Smarr	Grover C.	(Co-Claim)	Emma F. Smarr	95708	Eq	122	146
July	24	1978	Smetana		James J.	Karen R. Smetana	96673	Eq	125	61
July	24	1978	Smuck		Joseph I. Stanley J.	Ann T. Cecil	96693	Eq	125	81
Aug	1	1978	Snee		John Allen	Florence Mary Snee	96793	Eq	125	181
Aug	23	1978	Snee	Mary Florence /	(Co-Claim)	John Allen Snee	96793	Eq	125	181
Sept	20	1978	Smart		F., Sr. Lawrence / Bartlett Virginia /	Eugene Hettleman	97323	Eq	127	11
Oct	25	1978	Smart		Jennie Lynn	Lawrence F. Smart, Jr.	97735	Eq	128	73
Nov	20	1978	Snow	Carmel J.		Brian M. Dubey	98044	Eq	129	7
Jan	11	1979	Small		A. Katherine /	Michael J. Small	98634	Eq	130	222
Jan	31	1979	Smutny	Corwin Danice Arline /		Andrew John Smutny	98894	Eq	131	107
Mar	6	1979	Snell	Frank D.	Sandra A.	Baltimore Provident Savings Bank of /	99275	Eq	132	113
Mar	30	1979	Snell	Jr. C. Robert, /		Thomas Henderson, Jr.	99627	Eq	133	90
May	2	1979	Smart		F., Jr. Lawrence / (Co-Claim)	Jennie Lynn Smart	97735	Eq	128	73
May	14	1979	Smeriglio		Jane E.	Vincent L. Smeriglio	100180	Eq	134	268
July	13	1979	Sydnor		Shirley Ann	Hagwood L. Sydnor	100915	Eq	136	253
July	26	1979	Smetana	Eleanor B.		In the matter of	1230	Tr. Eq	2	230
Aug	2	1979	Smialkowski	Grace		Kenneth Smialkowski	101163	Eq	137	126
Sept	24	1979	Smiley	Donna J.	Paul W.	Sharon Savings & Loan, et al	101796	Eq	139	9
Sept	27	1979	Snell	Franklin D.		Sandra A. Snell	101852	Eq	139	65
Oct	1	1979	Smallwood		Phyllis R.	Adolph Frank Smallwood	101892	Eq	139	105
Nov	14	1979	Snair	Anita Sue		James Snair	102447	Eq	140	285
Dec	12	1979	Smink	Albert R.		Deborah A. Smink	102769	Eq	141	232
Dec	21	1979	Smouse		Edward William /	In the matter of	102868	Eq	141	331

OF _____
CURRENT INDEX TO CASES INSTITUTED — EQUITY

EQ - Equity
 LAW - Law
 L.A.D. - Land Acquisition
 MISC - Miscellaneous

NO. 33 - MADE BY THE CITY INDEX COMPANY, COLUMBUS, OHIO

DATE FILED			DEFENDANTS			PLAINTIFFS	CASE NUMBER	DOCKETED		
Month	Day	Year	SURNAME	GIVEN NAMES ABCDEFGHIJ	GIVEN NAMES KLMNO			GIVEN NAMES PQRSTUVWXYZ	Docket	No.

OF _____
CURRENT INDEX TO CASES INSTITUTED — EQUITY

EQ - Equity
 LAW - Law
 L.A.D. - Land Acquisition
 MISC - Miscellaneous

19

MADE BY THE CITY INDEX COMPANY, COLUMBUS, OHIO

DATE FILED			DEFENDANTS			PLAINTIFFS	CASE NUMBER	DOCKETED			
Month	Day	Year	SURNAME	GIVEN NAMES ABCDEFGHIJ	GIVEN NAMES KLMNO			GIVEN NAMES PQRSTUVWXYZ	Docket	No.	Page
Jan	3	1974	Soapes			Edwin Phillip/ Phillip/	Joan Lorraine Soapes	78468	Eq	101	53
Feb	6	1974	Somerville	Allen Carl			Ann Elizabeth Somerville	78754	Eq	101	196
Feb	25	1974	Sonn			William J.	In the matter of	615	Tr Eq	1	308
Mar	13	1974	Soper		Kenneth J.		Barbara E. Soper	79108	Eq	101	373
Apr	15	1974	Sokal			William Walter/	Maria Sokal	79450	Eq	102	19
May	24	1974	Solomon		(Soc., etc) Neil (Dr.)		Baltimore County, Maryland	79929	Eq	102	259
May	24	1974	Solomon		(Soc., etc) Neil, M.D.		Philip Talles, Ind., etc	79937	Eq	102	263
May	24	1974	Solomon		(Soc., etc) Ph. D./ Neil, M.D./		Chas. H. Steffey, Inc., etc	79938	Eq	102	263
June	3	1974	Sokal		Maria	(Co-Claim)	Walter William Sokal	79450	Eq	102	19
June	5	1974	Solomon		(Soc., etc) Neil		Pulte Home Corp.	80055	Eq	102	322
June	12	1974	Solomon		Neil (Dr.)		Ellwood Building Corp.	80137	Eq	102	363
June	20	1974	Soth		Melva J.		Brent C. Soth	80229	Eq	102	409
June	26	1974	Sody			Stanley	Phyllis L. Sody	80291	Eq	102	440
July	2	1974	Soucy		James A.		Village Electric, Inc.	80341	Eq	102	465
July	10	1974	Sody	(Cross-Claim)		Phyllis L.	Stanley Sody	80291	Eq.	102	440
Dec	3	1974	Somers			Richard Steven/	Susan Benson Somers	81853	Eq	104	196
Dec	3	1974	Soltysiak		Lorraine A.		Michael J. Soltysiak	81860	Eq	104	199
Jan	24	1975	Soroky			Scott	Tina Soroky	82323	Eq	104	431
Feb.	9	1975	Sours	Wayne Douglas/ Eleanor R/K/B			Patricia Sours	82600	Eq.	105	69
Mar	3	1975	Socha	Eleanor/ Eleanor/ Andrew J.	Lorraine A.		Maryland The First National Bank of/ Maryland The First National Bank of/	82738 82738	Eq Eq	105 105	138 138
Mar	3	1975	Socha	Andrew							
Mar	24	1975	Sobol			Tina Ellen	In the matter of	82323	Eq	104	431
Mar	26	1975	Southerland		Joyce E.		Hubert D. Southerland	82971	Eq	105	255
Apr	16	1975	Son	Franklin G.			Shirley A. Son	83226	Eq	105	382
May	13	1975	Sofranko	George S.			Adelina M. Sofranko	83535	Eq	106	37
May	26	1975	Soley		Joseph L.	(Co-Claim)	on Human Relations State of Maryland Commission/	83293	Eq	105	416
June	2	1975	Somogyi			Steve	Linda Sisco Somogyi	83783	Eq	106	161
June	6	1975	Soul		Karen Lee.		William J. Soul	83832	Eq	106	185
July	3	1975	Somerville			(Per. Rep., etc) William B.	Anne Stickles Langenfelder	84161	Eq	106	350
July	8	1975	Solomon		(Sec., etc) Neil		Pulte Home Corporation	84211	Eq	106	375
July	8	1975	Solomon		(Sec., etc) Neil (M.D.)		National Birchwood Corp.	84212	Eq	106	375
July	8	1975	Solomon		(Sec., etc) Neil		Peer Development, Inc., etc	84213	Eq	106	376

OF _____
CURRENT INDEX TO CASES INSTITUTED — EQUITY

Made by The Cott Index Company, Columbus, Ohio No. 25

EQ—Equity
LAW—Law
L.A.D.—Land Acquisition
MISC—Miscellaneous

DATE FILED			DEFENDANTS			PLAINTIFFS	CASE NUMBER	DOCKETED			
Month	Day	Year	SURNAME	GIVEN NAMES ABCDEFGH	GIVEN NAMES IJKLMNO			GIVEN NAMES PQRSTUWXYZ	Docket	No.	Page
July	17	1975	Sobieski			Vivian I.	Edwin John Sobieski	84303	Eq.	106	421
Aug	12	1975	Sody			Stanley M.	Phyllis L. Sody	84636	Eq	107	87
Aug	22	1975	Solomon		(Sec. of Health, etc) Neil		Randall Homes, Inc., etc	84773	Eq	107	156
Aug	22	1975	Solomon		(Sec. of Health etc) Neil		Co., Inc., etc The Herbert Construction /	84774	Eq	107	156
Aug	22	1975	Solomon		(Sec. of Health etc) Neil		Philip Talles, etc	84775	Eq	107	157
Aug	22	1975	Solomon		Neil (M.D.)		Fulte Home Corporation	84776	Eq	107	157
Aug	22	1975	Solomon		Neil (M.D.)		National Birchwood Corp.	84777	Eq	107	158
Aug	22	1975	Solomon		Neil (M.D.)		Peer Development Inc., etc	84778	Eq	107	158
Sept	11	1975	Soule			Karen Lee	Donald P. Soule, Jr.	84975	Eq	107	257
Sept	29	1975	Sommers			John J.	Janet A. Sommers	85157	Eq	107	348
Nov	4	1975	Socha	L. Frederick/			Edith F. Watkins	85519	Eq	108	29
Nov	14	1975	Sonnefeld			Sally T.	George E. Sonnefeld	85642	Eq	108	90
Jan.	2	1976	Soley			Joseph L.	Sara W. Soley	86021	Eq.	108	280
Jan	5	1976	Sorce			Judith Rae	In the matter of	84275	Eq	106	407
Jan	8	1976	Sorensen	Christopher			Margaret Sorensen	86066	Eq	108	302
Jan	8	1976	Soley			Sara W.	Joseph L. Soley	86069	Eq	108	304
Feb	3	1976	Sobolewski			John Michael/	In the matter of	86318	Eq	108	428
Feb	20	1976	Sowers			Robert J.	Janet I. Sowers	86491	Eq	109	15
Feb	25	1976	Sorensen			Margaret	(Co-Claim) Christopher Sorensen	86066	Eq	108	302
Apr	9	1976	Sorrentino	Joseph Charles/ Carlton Douglas/			Linda Joy Sorrentino	87150	Eq	109	344
Apr	29	1976	Soule				Betty Grant Soule	87372	Eq	109	455
Apr	30	1976	Socha	Andrew J.	Lorraine A.		Association Hopkins Savings and Loan/	87391	Eq	109	465
May	4	1976	Solomon			Lindsey John/	Margaret Solomon	87415	Eq	109	477
June	25	1976	Sohmer	Herbert M.			Shirley F. Sohmer	88074	Eq	110	306
July	1	1976	Sommers			Davis Janet L./	(Co-Claim) Gary R. Sheetz, et al	87866	Eq	110	202
July	23	1976	Sojka			Louis, Jr. Joseph/	Carole Maxwell Sojka	88383	Eq	110	461
July	29	1976	Sorrell	(Reverend) Henry			In the matter of	851	Tr Eq	1	426
Aug	10	1976	Soth			Lenore Ann	William C. Soth	88566	Eq	111	52
Aug	11	1976	Sober	(Trustee) Dennis H.			In the matter of	83579	Eq	111	59
Sept	8	1976	Solecki			Cheryl J.	Frank G. Solecki	88079	Eq	111	209
Dec	6	1976	Sowell	Joyce Brenda/			In the matter of	88465	Eq	111	2
Jan	11	1977	Somers			Sr. Robert M./	Carol L. Somers	90156	Eq	112	347

OF _____
CURRENT INDEX TO CASES INSTITUTED — EQUITY

NO. 25 — MADE BY THE COTT INDEX COMPANY, COLUMBUS, OHIO

EQ—Equity
LAW—Law
L.A.D.—Land Acquisition
MISC—Miscellaneous

19-A

DATE FILED			SURNAME	DEFENDANTS			PLAINTIFFS	CASE NUMBER	DOCKETED		
Month	Day	Year		GIVEN NAMES ABCDEFGH	GIVEN NAMES IJKLMNO	GIVEN NAMES PQRSTUWXYZ			Docket	No.	Page
Feb	4	1977	Solomon		(Sec., etc.) (M.D., Ph.D.) Neil		Baltimore County, Md., etc	90421	Eq	112	480
Feb	10	1977	Sommers		Janet A.	(Co-Claim)	John J. Sommers	85157	Eq	107	348
Feb	24	1977	Sokoloski		Michael John/		Mary Jane Sokoloski	90631	Eq	113	85
Feb	24	1977	Sorensen	Edwin Burton/			Connie Jean Sorensen	90635	Eq	113	87
Mar	1	1977	Somorin			Olayinka Sinmi/	In the matter of	90690	Eq	113	114
Mar	7	1977	Sowers	Gary H.			Joan E. Sowers	90768	Eq	113	153
Mar	21	1977	Sohn		Moira E.		Thomas P. Sohn	90927	Eq	113	233
Apr	4	1977	Southard		Janet		Bruce H. Southard	91107	Eq	113	323
Apr	29	1977	Sopher			Patricia A.	Fred P. Sopher	91435	Eq	113	487
June	24	1977	Southerland		James C.		Sharon B. Southerland	92132	Eq	114	335
June	30	1977	Solomon		(Sec., etc.) Neil		Baltimore County, Md.	92206	Eq	114	372
July	5	1977	Sohmer			(Co-Claim) Shirley F.	Herbert M. Sohmer	88074	Eq	110	306
July	19	1977	Sorrell		Sr. Obie Alston/		Delorise Brown Sorrell	92390	Eq	114	464
July	28	1977	Southern			Edward Royal /	Mary Kathleen Southern	92539	Eq	115	39
Aug	3	1977	Southcomb	Arthur E.			Diane H. Southcomb	92600	Eq	115	69
Aug	5	1977	Sowers		Joan		Gary H. Sowers	92637	Eq	115	88
Aug	23	1977	Southworth			Lee Patricia /	In the matter of	91653	Eq	114	96
Sept	15	1977	Sofia		Lillian Mae	Samuel P.	In the matter of	93114	Eq	115	326
Oct	3	1977	Sotomayer		Raphael Mario/		Sally Lamb Sotomayer	93302	Eq	115	420
Oct	11	1977	Sorensen		Ann Margaret/		In the matter of	970	Tr. Eq	1	485
Oct	17	1977	Soul	Jean Eleanora/			David Soul	93467	Eq	116	5
Oct	17	1977	Sotak	Barbara			John Sotak, Jr.	93490	Eq	116	28
Nov	3	1977	Soistman			Wanda Sue	John F. Soistman, Jr.	93725	Eq	116	263
Nov	7	1977	Sowards		Margaret		Ronald L. Sowards	93751	Eq	116	289
Dec	19	1977	Solanka	Jean Barbara /			In the matter of	93147	Eq	115	343
Jan	30	1978	Sorrell	Elizabeth Delorise /	Alston Obie /		Robert J. Brannan, Attorney	94600	Eq	119	88
Feb	15	1978	Sowers		Mark Avery		Elizabeth Lisi	94772	Eq	119	260
Feb	28	1978	Sorrell	Delorese	Obie		Dennis J. Psoras	94932	Eq	120	70
Mar	13	1978	Sorrell	Delorise			Dennis J. Psoras	94932	Eq	120	70
Mar	16	1978	Sorrell		Sr. Obie Alston/		Delorise Brown Sorrell	95137	Eq	120	275
Apr	3	1978	Sommerman			Steven Alan Patricia Ann	In the matter of	95368	Eq	121	156
Apr	7	1978	Sommerfield		Janice		In the matter of	1031	Tr. Eq	2	31

OF _____ CURRENT INDEX TO CASES INSTITUTED -- EQUITY

EQ - Equity
LAW - Law
L.A.D. - Land Acquisition
MISC - Miscellaneous

NO. 25 - MADE BY THE COTT INDEX COMPANY, COLUMBUS, OHIO

DATE FILED			SURNAME	DEFENDANTS			PLAINTIFFS	CASE NUMBER	DOCKETED		
Month	Day	Year		GIVEN NAMES ABCDEFGH	GIVEN NAMES IJKLMNO	GIVEN NAMES PQRSTUWXYZ			Docket	No.	Page
Apr	12	1978	Soistman	F. Christine/			Frank R. Soistman	95484	Eq	121	272
June	14	1978	Sommers		Norma Jean		Charles J. Sommers	96245	Eq	123	333
July	13	1978	Southern	Granville Lee Cheryl Ann			In the matter of	96553	Eq	124	291
July	18	1978	Soto		Alberto Juan /		Mariam J. Soto	96607	Eq	124	345
Aug	7	1978	Sorrell	Brown Delorise/	(Co-Claim)		Obie Alston Sorrell, Sr.	95137	Eq	120	275
Aug	10	1978	Soth		Lawrence		Dolores Soth	96905	Eq	125	293
Aug	17	1978	Sobrio		Mary Teresa		Joseph Anthony Sobrio	96985	Eq	126	23
Aug	18	1978	Sohl	Glen			Scott A Sewell, et al	96997	Eq	126	35
Sept	5	1978	Sowers		Joan E.	(Co-Claim)	Gary H. Sowers	90768	Eq	113	153
Sept	7	1978	Sowers		Joan		Mary M. Neidhardt	92072	Eq	114	305
Oct	17	1978	Somers		Anne Stefanie/		In the matter of	96983	Eq	126	21
Nov	6	1978	Sorensen		a/k/a Margaret J./ Margaret		Christian P. Sorensen	97887	Eq	128	225
Nov	20	1978	Sokal	Genevieve	Kazimier		Rayford M. Potter, Sr., et al	98041	Eq	129	4
Dec	7	1978	Soffos		Philip J.		In the matter of	98247	Eq	129	210
Jan	31	1979	Sorrell	Delores	Obie	(Co-Claim)	United States of America	94932	Eq	120	70
Mar	1	1979	Southworth		Jacqueline Jacquelyn, aka/ Jeffrey C.		Robert F. Vavrina, et al	99209	Eq	132	47
Mar	1	1979	Southworth		Jacqueline Jacquelyn, aka/ Jeffrey C.		Robert F. Vavrina, et al	99210	Eq	132	48
Mar	1	1979	Southworth		Jacqueline Jacquelyn, aka/ Jeffrey C.		Robert F. Vavrina, et al	99211	Eq	132	49
Mar	1	1979	Southworth		Jacqueline Jacquelyn, aka/ Jeffrey C.		Robert F. Vavrina, et al	99212	Eq	132	50
Mar	5	1979	Sowards	Eugene F.			Lynn L. Sowards	99244	Eq	132	82
Apr	18	1979	Sorandes	Lee Catherine /			Herbert Theophilus Sorandes	99862	Eq	133	325
Apr	25	1979	Sofia	Carmelo M.			Cheryl Lynn Sofia	99952	Eq	134	40
Apr	27	1979	Somera		Linda Gail		In the matter of	99987	Eq	134	75
May	11	1979	Soth	Daniel, Jr. Edward /			Helene Cecelia Soth	100165	Eq	134	253
May	31	1979	Sommer		John R.		Melvina L. Sommer	100394	Eq	135	107
June	27	1979	Soule		Margaret L.		Melvin D. Soule, Jr.	100707	Eq	136	45
July	5	1979	Somera		Wendy Lin		In the matter of	99987	Eq	134	75
July	17	1979	Sokol		Richard A.		Doreen F. Sokol	100949	Eq	136	287
July	25	1979	Southworth		Kenneth A.		Kathleen A. Southworth	101053	Eq	137	16
July	30	1979	Soutar		Kathleen		In the matter of	100086	Eq	134	174
Aug	14	1979	Sober		Julian	(Co-Claim)	Joyce Baker	100661	Eq	135	374
Sept	18	1979	Sohn	Ethel Geraldine /			George Leroy Sohn, Jr.	101709	Eq	138	297

OF _____ CURRENT INDEX TO CASES INSTITUTED -- EQUITY

EQ - Equity
LAW - Law
L.A.D. - Land Acquisition
MISC - Miscellaneous

NO. 25 - MADE BY THE COTT INDEX COMPANY, COLUMBUS, OHIO

19B

DATE FILED			SURNAME	DEFENDANTS			PLAINTIFFS	CASE NUMBER	DOCKETED		
Month	Day	Year		GIVEN NAMES ABCDEFGH	GIVEN NAMES IJKLMNO	GIVEN NAMES PQRSTUWXYZ			Docket	No.	Page
Oct	29	1979	Sommers			Dennis, Sr. Richard/	Linda Anne Sommers	102250	Eq.	140	88

OF _____
CURRENT INDEX TO CASES INSTITUTED — EQUITY

EQ — Equity
LAW — Law
L.A.D. — Land Acquisition
MISC — Miscellaneous

DATE FILED			DEFENDANTS			PLAINTIFFS	CASE NUMBER	DOCKETED		
Month	Day	Year	SURNAME	GIVEN NAMES ABCDEFGHIJ	GIVEN NAMES KLMNOP			GIVEN NAMES QRSTUVWXYZ	Docket	No.

OF _____
CURRENT INDEX TO CASES INSTITUTED — EQUITY

EQ — Equity
LAW — Law
L.A.D. — Land Acquisition
MISC — Miscellaneous

DATE FILED			DEFENDANTS			PLAINTIFFS	CASE NUMBER	DOCKETED				
Month	Day	Year	SURNAME	GIVEN NAMES ABCDEFGHIJ	GIVEN NAMES KLMNOP			GIVEN NAMES QRSTUVWXYZ	Docket	No.	Page	
Jan.	17	1974	Speer			John S.	Floann Speer	78580	Eq.	101	109	
Feb	1	1974	Spicer				Sharon	Norman Spicer	78724	Eq	101	181
Mar	12	1974	Spurling	David				Marilyn Spurling	79091	Eq	101	365
Mar	27	1974	Springer				Howard Walter/	Patricia Margaret Springer	79241	Eq	101	440
Apr	17	1974	Sperl			Mary M.		Raymond E. Sperl	79488	Eq	102	38
May	8	1974	Speizman				Joseph William/	Charlotte Speizman	79745	Eq	102	167
May	21	1974	Spadaro			Mary C.		Baltimore County, Maryland	79882	Eq	102	235
June	17	1974	Speizman	Charlotte			(Co-Claim)	William J. Speizman	79745	Eq	102	167
July	9	1974	Squillace				Patricia A.	Joseph A. Squillace	80390	Eq.	102	489
July	25	1974	Sparhawk	Beyer, Jr. George/				Barbara Lee Sparhawk	80571	Eq	103	55
Sept	24	1974	Spencer			Larry Allen		Sandra Joyce Spencer	81152	Eq	103	345
Oct	14	1974	Spamer				Stanley	Beverly Spamer	81363	Eq	103	451
Oct	25	1974	Spadone			Laura	Paul, Jr.	Contractor, Inc. Richard (Gene) Lee Bldg./	81502	Eq	104	20
Nov	6	1974	Spera	Carolyn Sue				Walter Rocco Spera	81597	Eq	104	68
Nov	6	1974	Sponaugle				Terry	Tamara Lee Sponaugle	81613	Eq	104	76
Nov	18	1974	Spradlin				Robert C.	General of Md. Francis B. Purch, Atty./	81718	Eq	104	128
Dec	3	1974	Spadone				Paul, Jr.	Harry O. Shaneybrook	81861	Eq	104	200
Jan	14	1975	Sprengle			Nancy A.		Robert L. Sprengle	82201	Eq	104	370
Jan	16	1975	Spaugh			Linda L.		Ronald E. Spaugh	82224	Eq	104	381
Feb	27	1975	Spangler			Joan Margaret/		Larry Ellis Spangler	82699	Eq	105	119
Mar	17	1975	Spacek	John, Jr. Francis/				Susan Spacek	82870	Eq	105	204
Mar	17	1975	Sprezian	Daniel		Kathleen		Association, etc Hopkins Savings & Loan/	82874	Eq	105	206
Mar	31	1975	Spencer				Robert G.	Mary M. Spencer	83025	Eq	105	282
Apr	3	1975	Spilker			Joseph Lawrence/		Anne-Marie Spilker	83065	Eq	105	302
Apr	17	1975	Spicer	Martin Douglas/				Donna Lynn Spicer	83230	Eq	105	384
Apr.	29	1975	Sprinkle				Leonard Paul/	Susan Carol Sprinkle	83378	Eq	105	458
May	16	1975	Spurrier			James F.		Rivka Spurrier	83592	Eq	106	65
May	26	1975	Spencer				Timothy A.	Judith Anne Spencer	83702	Eq	106	120
July	30	1975	Spera	Carolyn Sue				Walter Rocco Spera	84472	Eq	107	5
Aug	11	1975	Spivoy			Lois E.		William C. Spivoy	84599	Eq	107	69
Aug	20	1975	Splendido			Louis A.		Melanie J. Splendido	84728	Eq	107	133
Aug	25	1975	Squillace			Joseph A.	(Co-Claim)	Patricia A. Squillace	80390	Eq	102	489
Sept	5	1975	Spears			Joyce		George S. Spears, Jr.	84922	Eq	107	230

OF
CURRENT INDEX TO CASES INSTITUTED — EQUITY

Made by The Cott Index Company, Columbus, Ohio No. 25

EQ — Equity
LAW — Law
L.A.D. — Land Acquisition
MISC — Miscellaneous

DATE FILED			SURNAME	DEFENDANTS			PLAINTIFFS	CASE NUMBER	DOCKETED		
Month	Day	Year		GIVEN NAMES ABCDEFGH	GIVEN NAMES IJKLMNO	GIVEN NAMES PQRSTUWXYZ			Docket	No.	Page
Sept	17	1975	Speert			Ruth M.	Arnold Speert	85027	Eq	107	283
Sept	17	1975	Spera	Jr. Francis/Charles/			Thelma Lea Spera	85033	Eq	107	286
Oct.	6	1975	Spangler	Betty V.			Robert B. Spangler	85226	Eq.	107	382
Oct.	7	1975	Sprole			Delores Patricia/	In the Matter of	83313	Eq.	105	426
Oct	14	1975	Sprucebank	George J.			Elizabeth Diane Sprucebank	85298	Eq	107	418
Oct	20	1975	Spicer			Wayne G.	Sharon C. Spicer	85354	Eq	107	446
Oct	21	1975	Sprinkle	Gloria A.			Thomas E. Sprinkle, Jr.	85375	Eq	107	457
Oct	23	1975	Sparwasser	Edward	Mary E.		Loan Assoc. of Brooklyn First Federal Savings and/	85408	Eq	107	473
Oct	29	1975	Spurrier		(Co-Claim)	Rivka	James F. Spurrier	83592	Eq	106	65
Dec	3	1975	Spears	Harriet Arlene/			Murray C. Spear	85790	Eq	108	164
Dec	22	1975	Spence			Shirley Ann	Lonnie R. Spence	85960	Eq	108	249
Feb.	6	1976	Squires			Lester A.	Cynthia L. Squires	86357	Eq.	108	448
Feb	26	1976	Sponsler	Charles David/			Pamela Christine Sponsler	86570	Eq	109	54
Mar	12	1976	Spedalere			Margaret S.	Peter L. Peri, et al	86777	Eq	109	158
Mar	12	1976	Sprinkle	Dorothy			Leonard Sprinkle	86789	Eq	109	164
Apr	6	1976	Speer	Floann			John S. Speer	87087	Eq	109	313
Apr	9	1976	Spivey			C. Josephine/	Earl E. Spivey	87146	Eq	109	342
Apr	9	1976	Spilman	Dolores			In the matter of	86035	Eq	108	287
Apr	19	1976	Sprinkle			Leonard	Dorothy Sprinkle	86789	Eq	109	164
Apr	23	1976	Spencer			Timothy A.	Judith Anne Spencer	87316	Eq	109	425
Apr	29	1976	Speranzella	Donna Maria			In the matter of	85677	Eq	108	108
May	11	1976	Spritzer			Sandra	Donald Lawrence Spritzer	87485	Eq	110	12
May	11	1976	Sprecher			Sandra Ann	In the matter of	86433	Eq.	108	486
May	13	1976	Spence	Frances Donna/			William Blake Spence, III	87533	Eq	110	36
June	11	1976	Spadaro			Mary C.	Baltimore County, Maryland	87929	Eq	110	234
July	7	1976	Spring	Ralph Arthur/			Betty Ann Spring	88191	Eq	110	365
July	13	1976	Sparks	Evelyn Bonnie/			Douglas Sparks	88262	Eq	110	400
July	20	1976	Speciale			Wilda J. Richard L.	Association, Inc. Fairfax Savings & Loan/	88350	Eq	110	444
July	28	1976	Spangler	Louise Carol/			Paul Francis Spangler	88424	Eq	110	481
Aug	9	1976	Spuria			Judith A.	Anthony Spuria	88549	Eq	111	44
Aug	16	1976	Spangler			Robert J.	Linda A. Spangler	88625	Eq	111	82
Sept	2	1976	Spivey			Thelma S.	Diversified Contractors, Inc.	88845	Eq	111	192

OF
CURRENT INDEX TO CASES INSTITUTED — EQUITY

Made by The Cott Index Company, Columbus, Ohio No. 25

EQ — Equity
LAW — Law
L.A.D. — Land Acquisition
MISC — Miscellaneous

21-19

DATE FILED			SURNAME	DEFENDANTS			PLAINTIFFS	CASE NUMBER	DOCKETED		
Month	Day	Year		GIVEN NAMES ABCDEFGH	GIVEN NAMES IJKLMNO	GIVEN NAMES PQRSTUWXYZ			Docket	No.	Page
Sept	14	1976	Sparks			Diane Patricia/	Gerald M. Sparks	88945	Eq	111	242
Sept	14	1976	Sparks	Jr. Washington/George/			Gloria Sparks	88943	Eq	111	241
Sept	24	1976	Spizler	Helena T.			Gary Ira Spizler	89065	Eq	111	302
Sept	24	1976	Springer			Louise Shirley/	Leo Clement Brannon	89075	Eq	111	307
Sept	30	1976	Sprinkle	Frances Mary/			George Edward Sprinkle	89145	Eq	111	342
Oct	19	1976	Sprecher	Melvin Lane/			Marion Nelson Sprecher	89346	Eq	111	442
Oct	26	1976	Speciale			Vincent R.	Mary E. Speciale	89407	Eq	111	473
Oct	26	1976	Spence	Margaret Evelyn/			In the matter of	88166	Eq	110	352
Nov	5	1976	Spiwak			Kugatow Susan L./	Michael Kugatow	89536	Eq	112	37
Nov	9	1976	Spence	Warren Paul/			Sharon Lynn Spence	89564	Eq	112	51
Nov	18	1976	Spliedt	W. Frederick/			Jeannette Spliedt	89655	Eq	112	97
Nov	22	1976	Spedden			Kara Jean	In the matter of	89691	Eq	112	115
Nov	26	1976	Spicer	George F.			Diane S. Spicer	89730	Eq	112	134
Dec	13	1976	Sparks	Gerald M.		(Co-Claim)	Patricia Diane Sparks	88945	Eq	111	242
Dec	30	1976	Spielman	Sandra Alexandra/			Charles Scott Spielman	90047	Eq	112	293
Jan	10	1977	Spicer			Reuben	Erma J. Spicer	90131	Eq	112	335
Jan	10	1977	Spealman	Eugene William/Guy/			Carol L. Spealman	90139	Eq	112	339
Jan	11	1977	Spitaleri			Salvatore	Steve Monfredo	90150	Eq	112	344
Jan	17	1977	Sparck	Ella			In the matter of	90204	Eq	112	371
Feb	4	1977	Spencer	Ernest, III			Susan W. Spencer	90407	Eq	112	473
Feb	7	1977	Spivey			C. Josephine/	Earl E. Spivoy	90422	Eq	112	480
Feb	18	1977	Sprezian	Daniel		Kathleen	Assoc., etc. Hopkins Savings & Loan/	90556	Eq	113	47
Feb	22	1977	Sparks	Gerald M.			S. Eric Dinenna, Zoning	90593	Eq	113	66
Feb	25	1977	Spurrier			John T.	In the matter of	Tr 910	Tr Eq	1	455
Mar	2	1977	Spinoso			John V.	William H. Gaffney	90702	Eq	113	120
Mar	9	1977	Spera			(Co-Claim) Rocco Walter/	Carolyn Sue Spera	84472	Eq	107	5
Mar	28	1977	Spidell	Kenneth Charles/			Mary Susan Spidell	91007	Eq	113	273
Mar	30	1977	Spade			Roland L.	Nancy C. Spade	91064	Eq	113	301
Apr	1	1977	Spradlin			Robert C.	Nancy S. Hill, et al	91105	Eq	113	322
Apr	19	1977	Spalding	Charles V.			Oscar W. Tippett, et al	91279	Eq	113	409
May	13	1977	Sparks	Raymond, Jr. Donald /			Debra Jean Sparks	91610	Eq	114	74
May	18	1977	Spies			Langford James /	Cheryl P. Spies	91670	Eq	114	104

OF _____
CURRENT INDEX TO CASES INSTITUTED — EQUITY

Made by The Cott Index Company, Columbus, Ohio No. 25

EQ — Equity
LAW — Law
L. & D. — Land Acquisition
MISC — Miscellaneous

OF _____
CURRENT INDEX TO CASES INSTITUTED — EQUITY

Made by The Cott Index Company, Columbus, Ohio No. 25

EQ — Equity
LAW — Law
L. & D. — Land Acquisition
MISC — Miscellaneous

21 B

DATE FILED			DEFENDANTS			PLAINTIFFS	CASE NUMBER	DOCKETED			
Month	Day	Year	SURNAME	GIVEN NAMES ABCDEFGH	GIVEN NAMES IJKLMNO			GIVEN NAMES PQRSTUWXYZ	Docket	No.	Page
June	14	1977	Sponaugle		Loretta Lou		In the matter of	85527	Eq	108	33
June	15	1977	Spicer	Diane S.	(Co-Claim)		George F. Spicer	89730	Eq	112	134
June	16	1977	Spicer	Mitchel Anna /		Ryland	In the matter of	942	Tr. Eq	1	471
June	20	1977	Sparks			Reta	Lawrence Edward Sparks	92058	Eq	114	298
June	28	1977	Spitznagel		Joseph A.		Janet L. Spitznagel	92161	Eq	114	350
July	18	1977	Spriggs	Anne F.			Wayne E. Spriggs	92362	Eq	114	450
July	22	1977	Sprinkle			Norman Robert /	Dawn D. Sprinkle	92448	Eq	114	493
July	27	1977	Spangler	Carol Ann			Robert John Spangler	92526	Eq	115	32
Aug	23	1977	Squirewell		Kester Leon		Lucretia Margaret Squirewell	92847	Eq	115	193
Sept	7	1977	Spence		Lywelyn C.		Leeoda J. Spence	93010	Eq	115	274
Sept	28	1977	Spangler		Linda A.	(Co-Claim)	Robert J. Spangler	88625	Eq	111	82
Oct	3	1977	Sparks			Diane Patricia /	In the matter of	93316	Eq	115	427
Oct	10	1977	Spring			Edward Raymond /	Janet M. Spring	93404	Eq	115	471
Oct	13	1977	Sparks			Lee William /	Janet Catherine Sparks	93431	Eq	115	485
Oct	14	1977	Spivack		James D.		Barbara J. Spivack	93457	Eq	115	498
Oct	19	1977	Spear		Anthony Michael /		Virginia Claire Spear	93516	Eq	116	54
Oct	25	1977	Spielman	C. Gordon Charles J.			In the matter of	975	Tr. Eq	1	488
Nov	23	1977	Spann		John		In the matter of	93957	Eq	117	145
Dec	8	1977	Spurrier		John T.		In the matter of	992	Tr. Eq	1	496
Dec	21	1977	Spence	Hattie A.			Gilbert L. Spence	94233	Eq	118	71
Jan	10	1978	Spurrier	Gloria J.			Harry R. Spurrier	94286	Eq	118	224
Jan	17	1978	Spears	Dennis Ray Jr. George W., /			Nancy E. Spears	94433	Eq	118	271
Jan	31	1978	Sparks				Pethea E. Sparks	94603	Eq	119	91
Feb	9	1978	Spott		Michele	Roger J.	CDK Investments, Ltd., et al	94709	Eq	119	197
Feb	9	1978	Spott			Roger J.	Jay M. Caplan	94708	Eq	119	196
Feb	10	1978	Spears	Carlos			Gladys Spears	94719	Eq	119	207
Feb	10	1978	Spare			Sharron P.	Earl L. Spare	94726	Eq	119	214
Feb	14	1978	Spurlin	Carl Bruce			Deborah Jean Spurlin	94735	Eq	119	223
Feb	16	1978	Sperandeo		Marian		Margaret Kratzer	94786	Eq	119	274
Feb	22	1978	Sporre	Bonnie		William T.	Baltimore County, Maryland	94845	Eq	119	333
Feb	28	1978	Sparks	Gerald M.			Patricia Diane Pearl	94935	Eq	120	73
Mar	3	1978	Sraver	Bertha H.			In the matter of	1012	Tr. Eq	2	12

DATE FILED			DEFENDANTS			PLAINTIFFS	CASE NUMBER	DOCKETED			
Month	Day	Year	SURNAME	GIVEN NAMES ABCDEFGH	GIVEN NAMES IJKLMNO			GIVEN NAMES PQRSTUWXYZ	Docket	No.	Page
Mar	31	1978	Sponsler	David C.			Pamela C. Sponsler	95330	Eq	121	118
Apr	4	1978	Spine			Phyllis A.	Francis S. Spine	95386	Eq	121	174
Apr	13	1978	Spann	Anthony A.			In the matter of	93957	Eq	117	145
Apr	20	1978	Spero		Morton		KDI Sylvan Pools, Inc.	95603	Eq	122	41
May	23	1978	Sporre	Bonnie	(Co-Claim)	William T.	George L. Schnader, Jr., Inc.	94845	Eq	119	333
May	25	1978	Speicher			Allen Walter /	Lee Speicher	96002	Eq	123	90
May	29	1978	Spence	Jr. George W., /			Joan R. Spence	96048	Eq	123	136
June	5	1978	Spedden	Dolores E.			Edward Donald Spedden	96134	Eq	123	222
June	27	1978	Spence		Joan R.		George W. Spence, Jr.	96400	Eq	124	138
July	7	1978	Sporre	Bonnie	(Co-Claim)	William T.	Springdale, Inc.	94845	Eq	119	333
July	12	1978	Spicer			Sharon	Norman B. Spicer, Jr.	96537	Eq	124	275
Aug	3	1978	Spangle	Flora I.			Joseph R. Spangle, Sr.	96816	Eq	125	204
Sept	1	1978	Spradlin	(Direc. & Trust.) Carol M.	(Direc. & Trust.)	Robert C.	Maryland National Bank	97149	Eq	126	187
Sept	5	1978	Speargas			Sharon Lynn	In the matter of	96279	Eq	124	17
Sept	20	1978	Sprysenski	Michael John /		Ann Schulz Victoria /	In the matter of	97342	Eq	127	30
Oct	2	1978	Sponsler		(Co-Claim)	Pamela C.	David C. Sponsler	95330	Eq	121	118
Oct	16	1978	Spruill		Jr. Lonnie C., /		Rosalind A. Spruill	97618	Eq	127	306
Oct	16	1978	Spada			Susan E.	Carl R. Spada	97622	Eq	127	310
Oct	20	1978	Spradlin	Carol M.		Robert C.	& Loan Assoc. Yorkridge Federal Savings /	97700	Eq	128	38
Oct	24	1978	Sparenberg	David R.			Harriet Ann Sparenberg	97720	Eq	128	58
Oct	27	1978	Spielmann			Sondra	Robert Spielmann	97777	Eq	128	115
Oct	27	1978	Sperato	Anthony	Margaret		In the matter of	97778	Eq	128	116
Oct	30	1978	Sperry	Clifford			Denise Sperry	97793	Eq	128	131
Oct	30	1978	Sprinkle	Grace			Stewart P. Jung, Sr., et al	97801	Eq	128	139
Oct	31	1978	Spraker	Earl D.			Ann Spraker	97818	Eq	128	156
Nov	16	1978	Spurrier	Hazel Ruth			Donald Carl Spurrier, Jr.	98013	Eq	128	351
Nov	24	1978	Sprysenski	Michael Christopher /			In the matter of	97342	Eq	127	30
Dec	4	1978	Spangler	Carol Louise			Paul Francis Spangler	98171	Eq	129	134
Dec	26	1978	Spear		Mary Margaret /		Douglas Spear	98422	Eq	130	10
Jan	2	1979	Spielmann			Robert	Sondra F. Spielmann	98534	Eq	130	122
Jan	16	1979	Spangler		(Co-Claim)	Francis Paul /	Carol Louise Spangler	98171	Eq	129	134
Jan	16	1979	Spangler			Francis Paul /	Carol Louise Spangler	98694	Eq	130	282
Jan	25	1979	Spealman	Doris Fay Edward Bruce /			In the matter of	98829	Eq	131	42

OF
CURRENT INDEX TO CASES INSTITUTED — EQUITY

Made by The Cott Index Company, Columbus, Ohio No. 25

EQ — Equity
LAW — Law
L.A.D. — Land Acquisition
MISC — Miscellaneous

DATE FILED			DEFENDANTS			PLAINTIFFS	CASE NUMBER	DOCKETED			
Month	Day	Year	SURNAME	GIVEN NAMES ABCDEFGH	GIVEN NAMES IJKLMNO			GIVEN NAMES PQRSTUWXYZ	Docket	No.	Page
June	14	1977	Sponaugle		Loretta Lou		In the matter of	85527	Eq	108	33
June	15	1977	Spicer	Diane S.	(Co-Claim)		George F. Spicer	89730	Eq	112	134
June	16	1977	Spicer	Mitchel Anna /		Ryland	In the matter of	942	Tr. Eq	1	471
June	20	1977	Sparks			Reta	Lawrence Edward Sparks	92058	Eq	114	298
June	28	1977	Spitznagel		Joseph A.		Janet L. Spitznagel	92161	Eq	114	350
July	18	1977	Spriggs	Anne F.			Wayne E. Spriggs	92362	Eq	114	450
July	22	1977	Sprinkle			Norman Robert /	Dawn D. Sprinkle	92448	Eq	114	493
July	27	1977	Spangler	Carol Ann			Robert John Spangler	92526	Eq	115	32
Aug	23	1977	Squirewell		Kester Leon		Lucretia Margaret Squirewell	92847	Eq	115	193
Sept	7	1977	Spence		Lywelyn C.		Leeoda J. Spence	93010	Eq	115	274
Sept	28	1977	Spangler		Linda A.	(Co-Claim)	Robert J. Spangler	88625	Eq	111	82
Oct	3	1977	Sparks			Diane Patricia /	In the matter of	93316	Eq	115	427
Oct	10	1977	Spring			Edward Raymond /	Janet M. Spring	93404	Eq	115	471
Oct	13	1977	Sparks			Lee William /	Janet Catherine Sparks	93431	Eq	115	485
Oct	14	1977	Spivack		James D.		Barbara J. Spivack	93457	Eq	115	498
Oct	19	1977	Spear		Anthony Michael /		Virginia Claire Spear	93516	Eq	116	54
Oct	25	1977	Spielman	C. Gordon Charles J.			In the matter of	975	Tr. Eq	1	488
Nov	23	1977	Spann		John		In the matter of	93957	Eq	117	145
Dec	8	1977	Spurrier		John T.		In the matter of	992	Tr. Eq	1	496
Dec	21	1977	Spence	Hattie A.			Gilbert L. Spence	94233	Eq	118	71
Jan	10	1978	Spurrier	Gloria J.			Harry R. Spurrier	94386	Eq	118	224
Jan	17	1978	Spears	Dennis Ray Jr. George W., /			Nancy E. Spears	94433	Eq	118	271
Jan	31	1978	Sparks				Pethea E. Sparks	94603	Eq	119	91
Feb	9	1978	Spott		Michele	Roger J.	CDK Investments, Ltd., et al	94709	Eq	119	197
Feb	9	1978	Spott			Roger J.	Jay M. Caplan	94708	Eq	119	196
Feb	10	1978	Spears	Carlos			Gladys Spears	94719	Eq	119	207
Feb	10	1978	Spare			Sharon P.	Earl L. Spare	94726	Eq	119	214
Feb	14	1978	Spurlin	Carl Bruce			Deborah Jean Spurlin	94735	Eq	119	223
Feb	16	1978	Sperandeo		Marian		Margaret Kratzer	94786	Eq	119	274
Feb	22	1978	Sporre	Bonnie		William T.	Baltimore County, Maryland	94845	Eq	119	333
Feb	28	1978	Sparks	Gerald M.			Patricia Diane Pearl	94935	Eq	120	73
Mar	3	1978	Straver	Bertha H.			In the matter of	1012	Tr. Eq	2	12

OF
CURRENT INDEX TO CASES INSTITUTED — EQUITY

Made by The Cott Index Company, Columbus, Ohio No. 25

EQ — Equity
LAW — Law
L.A.D. — Land Acquisition
MISC — Miscellaneous

21 B

DATE FILED			DEFENDANTS				PLAINTIFFS	CASE NUMBER	DOCKETED		
Month	Day	Year	SURNAME	GIVEN NAMES ABCDEFGH	GIVEN NAMES IJKLMNO	GIVEN NAMES PQRSTUWXYZ			Docket	No.	Page
Mar	31	1978	Sponsler	David C.			Pamela C. Sponsler	95330	Eq	121	118
Apr	4	1978	Spine			Phyllis A.	Francis S. Spine	95386	Eq	121	174
Apr	13	1978	Spann	Anthony A.			In the matter of	93957	Eq	117	145
Apr	20	1978	Spero		Morton		KDI Sylvan Pools, Inc.	95603	Eq	122	41
May	23	1978	Sporre	Bonnie	(Co-Claim)	William T.	George L. Schnader, Jr., Inc.	94845	Eq	119	333
May	25	1978	Speicher			Allen Walter /	Lee Speicher	96002	Eq	123	90
May	29	1978	Spence	Jr. George W., /			Joan R. Spence	96048	Eq	123	136
June	5	1978	Spedden	Dolores E.			Edward Donald Spedden	96134	Eq	123	222
June	27	1978	Spence		Joan R.		George W. Spence, Jr.	96400	Eq	124	138
July	7	1978	Sporre	Bonnie	(Co-Claim)	William T.	Springdale, Inc.	94845	Eq	119	333
July	12	1978	Spicer			Sharon	Norman B. Spicer, Jr.	96537	Eq	124	275
Aug	3	1978	Spangle	Flora I.			Joseph R. Spangle, Sr.	96816	Eq	125	204
Sept	1	1978	Spradlin	(Direc. & Trust.) Carol M.		(Direc. & Trust.) Robert C.	Maryland National Bank	97149	Eq	126	187
Sept	5	1978	Speargas			Sharon Lynn	In the matter of	96279	Eq	124	17
Sept	20	1978	Sprysenski		Michael John /	Ann Schulz Victoria /	In the matter of	97342	Eq	127	30
Oct	2	1978	Sponsler		(Co-Claim)	Pamela C.	David C. Sponsler	95330	Eq	121	118
Oct	16	1978	Spruill		Jr. Lonnie C., /		Rosalind A. Spruill	97618	Eq	127	306
Oct	16	1978	Spada			Susan E.	Carl R. Spada	97622	Eq	127	310
Oct	20	1978	Spradlin	Carol M.		Robert C.	& Loan Assoc. Yorkridge Federal Savings /	97700	Eq	128	38
Oct	24	1978	Sparenberg	David R.			Harriet Ann Sparenberg	97720	Eq	128	58
Oct	27	1978	Spielmann			Sondra	Robert Spielmann	97777	Eq	128	115
Oct	27	1978	Sperato	Anthony	Margaret		In the matter of	97778	Eq	128	116
Oct	30	1978	Sperry	Clifford			Denise Sperry	97793	Eq	128	131
Oct	30	1978	Sprinkle	Grace			Stewart P. Jung, Sr., et al	97801	Eq	128	139
Oct	31	1978	Spraker	Earl D.			Ann Spraker	97818	Eq	128	156
Nov	16	1978	Spurrier	Hazel Ruth			Donald Carl Spurrier, Jr.	98013	Eq	128	351
Nov	24	1978	Sprysenski	Michael Christopher /			In the matter of	97342	Eq	127	30
Dec	4	1978	Spangler	Carol Louise			Paul Francis Spangler	98171	Eq	129	134
Dec	26	1978	Spear		Mary Margaret /		Douglas Spear	98422	Eq	130	10
Jan	2	1979	Spielmann			Robert	Sondra F. Spielmann	98534	Eq	130	122
Jan	16	1979	Spangler		(Co-Claim)	Francis Paul /	Carol Louise Spangler	98171	Eq	129	134
Jan	16	1979	Spangler			Francis Paul /	Carol Louise Spangler	98694	Eq	130	282
Jan	25	1979	Spealman	Doris Fay Edward Bruce /			In the matter of	98829	Eq	131	42

CURRENT INDEX TO CASES INSTITUTED — EQUITY

EQ — Equity
LAW — Law
L.A.D. — Land Acquisition
MISC — Miscellaneous

Made by The Cott Index Company, Columbus, Ohio No. 25

DATE FILED			DEFENDANTS			PLAINTIFFS	CASE NUMBER	DOCKETED		
Month	Day	Year	SURNAME	GIVEN NAMES ABCDEFGHIJ	GIVEN NAMES KLMNOP			GIVEN NAMES QRSTUVWXYZ	Docket	No.
Feb	2	1979	Spangenberg		Richard James /		Kathy Ann Spangenberg	Eq	131	140
Feb	8	1979	Spicer			Easley Richard /	Marion Carole Spicer	Eq	131	213
Feb	28	1979	Sparrow		Nora Jane		In the matter of	Tr. Eq	2	143
Mar	1	1979	Spradling	Gary			Esther Spradling	Eq	132	41
Mar	12	1979	Spicer	Craig			Terri Ann Spicer	Eq	132	185
Mar	20	1979	Squires	Barbara A. George, Jr.			Assn., Inc. Midtown Savings & Loan /	Eq	132	334
Apr	24	1979	Spain		Joanne		In the matter of	Tr. Eq	2	171
Apr	27	1979	Sparks	Evelyn Bonnie /			Douglas Sparks	Eq	134	64
May	9	1979	Srinivasappa		Namagondlu		In the matter of	Eq	134	220
May	23	1979	Sparks	Douglas	(Co-Claim)		Bonnie Evelyn Sparks	Eq	134	64
June	19	1979	Spear	Douglas			Margaret Spear	Eq	135	308
June	25	1979	Spade		John Ray		Patricia Ann Spade	Eq	136	10
July	3	1979	Spliedt			Shirley R.	Leroy Spliedt	Eq	136	123
July	19	1979	Spurgeon			Sharon E.	Thomas E. Spurgeon	Eq	136	305
Aug	14	1979	Sprezian	Daniel	Kathleen		Assoc. Hopkins Savings & Loan /	Eq	137	272
Aug	15	1979	Spence	George W.	(Co-Claim)		Joan P. Spence	Eq	124	138
Aug	15	1979	Srinivas		Naveen		In the matter of	Eq	134	220
Aug	16	1979	Spicer		James R.		Susan A. Spicer	Eq	137	319
Aug	20	1979	Spurgeon		(Co-Claim)	Thomas E.	Sharon E. Spurgeon	Eq	136	305
Sept	20	1979	Spicer		Irene A.		David Lane Spicer	Eq	138	343
Sept	28	1979	Sparks		Roger Norman /		Aznes Sparks	Eq	139	92
Nov	14	1979	Spangler	Cynthia V.			James Robert Spangler, Jr.	Eq	140	299
Nov	21	1979	Squires	Barbara A. George, Jr.			Equitable Financial Corp.	Eq	141	24
Nov	23	1979	Sparks	Gloria	(Co-Claim)		George Washington Sparks, Jr.	Eq	111	241
Nov	26	1979	Sparrow		James		Denise Sparrow	Eq	141	40
Nov	26	1979	Spears	Dwight E.			Laura L. Spears	Eq	141	55
Nov	30	1979	Spielman	(Dec'd) Charles J. (Per Reps.) C. Scott Gordon	(Estate of)		John A. Diven	Eq	141	106
Nov	30	1979	Spielman	Charles /	Matilda A.		John A. Diven	Eq	141	106

CURRENT INDEX TO CASES INSTITUTED — EQUITY

EQ — Equity
LAW — Law
L.A.D. — Land Acquisition
MISC — Miscellaneous

Made by The Cott Index Company, Columbus, Ohio No. 25

DATE FILED			DEFENDANTS			PLAINTIFFS	CASE NUMBER	DOCKETED		
Month	Day	Year	SURNAME	GIVEN NAMES ABCDEFGHIJ	GIVEN NAMES KLMNOP			GIVEN NAMES QRSTUVWXYZ	Docket	No.
Jan	14	1974	Stinson			Marie Patricia /	Danny Wilson Stinson	Eq	101	91
Jan	15	1974	Staples		Nancy Jane		Ray B. Staples, Jr.	Eq.	101	96
Jan	23	1974	Stenger	Charles E.			Rebecca F. Stenger	Eq	101	144
Jan	24	1974	Sterling		Jerry Lee		Barbara Sterling	Eq	101	149
Jan	29	1974	Stamidis	Anthony			Cleopatra Stamidis	Eq	100	307
Jan	31	1974	Stenger			Faye Rebecca /	Charles E. Stenger	Eq	101	179
Feb	15	1974	Steele	Dean A.			Deborah A. Steele	Eq	101	252
Feb	21	1974	Staggs	Arthur W.			Sharon L. Staggs	Eq.	101	275
Feb	22	1974	Staniecki	Helen			Joseph Staniecki	Eq.	101	283
Feb	25	1974	Stepp			Rose Marie	Kenneth J. Stepp	Eq	101	289
Feb	25	1974	Stobbing	Ellen C. Elwynne L.			Scholz Homes, Inc.	Eq	101	293
Mar	1	1974	Stern		Mark A.		Deborah L. Stern	Eq	101	319
Mar	13	1974	Stebbing	Eleen C. Elwynne L.			J. Warren Walker	Eq	101	373
Mar	19	1974	Stanger		Norma Lee		Keith Stanger	Eq	101	397
Mar	21	1974	Steinberg	Jean Dorothy / H. (Dr.) Frederick /			Edward Steinberg, Jr.	Eq	101	410
Apr	8	1974	Stegman				Rita B. Stegman	Eq	101	518
Apr	9	1974	Steinberg		Ilene	(Co-Claim)	Marvin B. Steinberg	Eq	94	102
Apr	10	1974	Staniecki		Joseph	(Co-Claim)	Helen Staniecki	Eq	101	283
Apr	11	1974	Stinchecum		Mildred J.		In the matter of	Tr. Eq	1	315
Apr	16	1974	Stickel	Thomas George /			Barbara Gail Stickel	Eq	102	27
Apr	25	1974	Stambaugh		Kirk Joseph		Evelyn Juanita Stambaugh	Eq	102	94
May	8	1974	Stanley	Arthur			Sharon Stanley	Eq	102	163
May	15	1974	Steinberg		Norman J.		William F. C. Marlow, Jr.	Eq	102	201
May	16	1974	Stambaugh	Juanita Evelyn /		(Co-Claim)	Kirk Joseph Stambaugh	Eq	102	94
May	20	1974	Stengel	Edith			Dorothy Decint	Eq	102	220
June	3	1974	Starkey	Gary			Colleen A. Starkey	Eq	102	300
June	5	1974	Stindt		Vincent John /		Nettie Ruth Stindt	Eq.	102	320
June	14	1974	Stashlin		Martin		David K. Ebersole, Jr.	Eq	102	371
June	19	1974	Stamm		Joanne H.		Louis Theodore Stamm, III	Eq	102	399
June	19	1974	Stickles			Tomoko	Allen Lou Stickles	Eq	102	402
June	24	1974	Stawas		Nelson		Phyllis A. Stawas	Eq	102	427
June	28	1974	Staves		Lois R.		David A. Staves	Eq	102	450

OF _____
CURRENT INDEX TO CASES INSTITUTED — EQUITY

Made by The Court Index Company, Columbus, Ohio No. 25

EQ — Equity
LAW — Law
L.A.D. — Land Acquisition
MISC — Miscellaneous

DATE FILED			SURNAME	DEFENDANTS			PLAINTIFFS	CASE NUMBER	DOCKETED		
Month	Day	Year		GIVEN NAMES ABCDEFGHIJ	GIVEN NAMES JKLMNO	GIVEN NAMES PQRSTUWXYZ			Docket	No.	Page
July	5	1974	Stine		(Trustee) John	Arundel Lumber Co., Inc.	80366	Eq	102	477	
July	26	1974	Stansbury		Leslie H.	Ralph S. Stansbury, Jr.	80588	Eq	103	63	
Aug	14	1974	Steiner	David L.		Janice J. Steiner	80744	Eq	103	141	
Aug.	26	1974	Stawski	Donnamarie		In The Matter Of	79604	Eq.	102	96	
Sept	3	1974	Stene		Kennison, Jr. John/	Melinda Montgomery Stene	80935	Eq	103	237	
Sept	13	1974	Stackus		Walter L.	Enid Stackus	81061	Eq	103	300	
Sept	17	1974	Stern		Samuel	Connie H. Frye, etc	81081	Eq	103	310	
Sept	19	1974	Stiltner		Monroe Russell/	Eileen Ellen Stiltner	81105	Eq	103	322	
Sept	24	1974	Stanley	Gail Clidetta/		In the matter of	80097	Eq	102	343	
Sept	26	1974	Stadler		Rebecca	Tomas Stadler	81181	Eq	103	360	
Sept	26	1974	Stam	Barbara Denny M.		Mitchell Furst, Trustees Clarence R. Williams and/ & Loan Assoc. of Balto. City Druid Hill Federal Savings/	81196	Eq	103	367	
Oct	2	1974	Stecker		Melvin R.	Regina M.	81255	Eq	103	397	
Oct	14	1974	Stenger	(Cross-Claim)	Rebecca F.	Charles E. Stenger	78650	Eq	101	144	
Oct	15	1974	Stanley		Calvin Robert/	Barbara Jean Stanley	81385	Eq	103	462	
Oct	16	1974	Stallings		Jeannette K	Charles C. Stallings	81409	Eq	103	474	
Nov	1	1974	Stedding		Nevil K.	In the matter of	81578	Eq	104	58	
Nov	12	1974	Stehl		John Gainer	Constance J. Stehl	81649	Eq	104	94	
Nov	14	1974	Stern	George	Renee	Assn. Key Federal Savings & Loan/	81674	Eq	104	106	
Nov	14	1974	Steiner		Janice J. (Co-Claim)	David L. Steiner	80744	Eq	103	141	
Nov	14	1974	Stansbury		William Joseph/	Robert Howard	81690	Eq	104	114	
Nov	15	1974	Stahl		John Walter	Kathleen Margaret Stahl	81697	Eq	104	118	
Nov	18	1974	Stansbury		Larry	Barbara L. Stansbury	81713	Eq	104	126	
Nov	22	1974	Stiffler		Melvin	Frances C. Stiffler	81770	Eq	104	154	
Nov	26	1974	Stankiewicz		Ernest Peter/	Ruby I. Stankiewicz	81803	Eq	104	171	
Dec.	5	1974	Sterrett	Frederick W.		Gail L. Sterrett	81893	Eq.	104	216	
Dec.	5	1974	Stansbury	Barbara L.	Co-Claim	Larry Stansbury	81713	Eq.	104	126	
Dec	10	1974	Stanley		Johnny	Rita Stanley	81931	Eq	104	235	
Dec	16	1974	Stasik	Audrey Angela/	Michael John/	In the matter of	81485	Eq	104	12	
Dec	17	1974	Stankiewicz		(Co-Claim)	Peter Ernest Stankiewicz	81803	Eq	104	171	
Dec	20	1974	Stack		John N.	Elise Page Stack	82014	Eq	104	276	
Jan.	7	1975	Stenger	Charles		Rebecca Stenger	82130	Eq	104	334	
Jan	16	1975	Staubitz		Raymond Louis/	Catherine Lynn Staubitz	82219	Eq	104	379	

OF _____
CURRENT INDEX TO CASES INSTITUTED — EQUITY

Made by The Court Index Company, Columbus, Ohio No. 25

EQ — Equity
LAW — Law
L.A.D. — Land Acquisition
MISC — Miscellaneous

DATE FILED			SURNAME	DEFENDANTS			PLAINTIFFS	CASE NUMBER	DOCKETED		
Month	Day	Year		GIVEN NAMES ABCDEFGHIJ	GIVEN NAMES JKLMNO	GIVEN NAMES PQRSTUWXYZ			Docket	No.	Page
Jan	17	1975	Staats		William P.	Margaret H. Staats	82242	Eq	104	390	
Jan	22	1975	Stefanowicz		Janet Marion/	Walter M. Stefanowicz	82283	Eq	104	411	
Jan	31	1975	Stallings		John	Mary Delores Stallings	82407	Eq	104	473	
Feb	6	1975	Stancavitch	Donald Ray		Helen Marie Stancavitch	82478	Eq	105	8	
Feb.	19	1975	Steiniger		Gerald Marshall/	Linda Claire Steiniger	82605	Eq.	105	72	
Feb	27	1975	Stallings		David Samuel/	Mary Elizabeth Stallings	82703	Eq	105	121	
Mar	21	1975	Stipa	Giovanna M.	N. D.	Condominium No. 1 Dulaney Towers Townhouse/	82939	Eq	105	239	
Apr	10	1975	Stern	Frederick O	Nellie B.	Charles J. Cocnavitch	83151	Eq	105	345	
Apr	11	1975	Stergiou		D. Konstantine/	Mary T. Stergiou	83160	Eq	105	349	
Apr	21	1975	Stern	Frederick O	Nellie B.	Charles J. Cocnavitch	78125	Eq	100	407	
Apr.	29	1975	Stallings		Shirley Ray	Amos Ray Stallings	83369	Eq	105	454	
May	5	1975	Stanton		Francis Louis/	Delores Mae Stanton	83446	Eq	105	492	
May	6	1975	Stine		John	Diane Stine	83464	Eq	106	1	
May	21	1975	Stickel	Gail Barbara/	(Co-Claim)	George Thomas Stickel	79465	Eq	102	27	
May	23	1975	Stahle		Sheldon	Gloria Stahle	83690	Eq	106	114	
May	28	1975	Stem	Jean Barbara/		William H. Stem	83730	Eq	106	134	
June	2	1975	Stine	Diane	(Co-Claim)	John Stine	83464	Eq	106	1	
June	10	1975	Stiars		Edward James/	Linda Stiars	83866	Eq	106	202	
June	11	1975	Stein		Richard B.	Mercedes C. Stein	83878	Eq	106	208	
June	24	1975	Steinacker	Elwood W.		In the matter of	721	Tr Eq	1	361	
June	30	1975	Stern	Calvin Harvey/		Edith Stern	84111	Eq	106	325	
June	30	1975	Steiner		Yvonne Vicky/	Robert Lloyd Steiner	84118	Eq	106	328	
July	11	1975	Stieff	Charles M.		Stewart P. Jung, Sr. etal	84254	Eq	106	396	
July	22	1975	Steinmetz	Frances		Ronald A. Steinmetz	84360	Eq	106	449	
July	23	1975	Stanley	Edward Everett/		Valerie A. Stanley	84383	Eq	106	461	
July	23	1975	Stehlik		William Joseph/	Linda Jean Stehlik	84379	Eq	106	459	
July	25	1975	Stafford		Jane Ellen	In the matter of	83724	Eq	106	131	
July	28	1975	Stifler	Deborah A.		Jeffrey Alan Stifler	84440	Eq	106	189	
Aug	4	1975	Stickline		Joanne	Clement C. Stickline	84510	Eq	107	24	
Aug	5	1975	Startt	Deborah A.		In the matter of	83488	Eq	106	13	
Aug	6	1975	Steinmetz		(Co-Claim)	Frances Steinmetz	84360	Eq	106	449	
Aug	7	1975	Stalfort	Ritchie Gary/	Ronald A.	Kathleen Barbara Stalfort	84556	Eq	107	47	

OF _____
CURRENT INDEX TO CASES INSTITUTED — EQUITY

EQ — Equity
LAW — Law
L.A.D. — Land Acquisition
MISC — Miscellaneous

Made by The Cotts Index Company, Columbus, Ohio No. 25

DATE FILED			SURNAME	DEFENDANTS			PLAINTIFFS	CASE NUMBER	DOCKETED		
Month	Day	Year		GIVEN NAMES ABCDEFGH	GIVEN NAMES IJKLMNO	GIVEN NAMES PQRSTUWXYZ			Docket	No.	Page
Aug	7	1975	Stachowiak			Thomas	Deidre C. Stachowiak	84557	Eq	107	48
Aug	8	1975	Stellmann	Jr. Edward B./			Caroline Stellmann	84577	Eq	107	58
Aug	13	1975	Steiner		(Co-Claim)	Lloyd Robert/	Vicky Yvonne Steiner	84118	Eq	106	328
Aug	18	1975	Staffer		Larry		Sandra Staffer	84696	Eq	107	117
Aug	19	1975	Stifler		Alan Jeffrey/	(Co-Claim)	Deborah A. Stifler	84440	Eq	106	489
Sept	9	1975	Starkey	Colleen A.		(Co-Claim)	Gary Starkey	80011	Eq	102	300
Sept	29	1975	Stellmann	Caroline		(Co-Claim)	Edward B. Stellmann, Jr.	84577	Eq	107	58
Oct	1	1975	Stahle	Gloria	(Co-Claim)		Sheldon Stahle	83691	Eq	106	114
Oct	9	1975	Stant		Mallory Stewart, Jr. Ines M.		Ex Parte in the Matter of	85263	Eq	107	401
Oct	23	1975	Sterner		Martha Lee		Stephen Willis Sterner	85397	Eq	107	468
Oct	24	1975	Stanley			Richard E.	Jo Ann L. Stanley	85418	Eq	107	478
Nov	4	1975	Stalch		Joann		Michael Stalch	85523	Eq	108	31
Nov	4	1975	Stamatelaky			Jasmine Timoleon/	Linda Stamatelaky	85524	Eq	108	31
Nov	17	1975	Stinson	Edward			Glenda Stinson	85650	Eq	108	94
Nov	25	1975	Steinberg			Ilene S.	Marvin B. Steinberg	85712	Eq	108	125
Nov	26	1975	Stihel	Joseph Andrew/			In the Matter of	85731	Eq	108	135
Nov	28	1975	Stivender	Anne M.			Alvey Stivender	85753	Eq	108	146
Dec	16	1975	Stark	Sue Arlynnne/			In the matter of	85387	Eq	107	463
Dec	16	1975	Steinacker		Joanna		Dennis Steinacker	85910	Eq	108	224
Jan	21	1976	Steinman			Stephan G.	Sondra D. Steinman	86188	Eq	108	363
Jan	29	1976	Stacey			Ralph	Donna Stacey	86285	Eq	108	412
Feb	20	1976	Stamas	Bess A.		Paul G.	Loan Association Yorkridge Federal Savings &/	86510	Eq	109	24
Feb	23	1976	Starr		Jr. Thornton/John/		Florence S. Starr	86527	Eq	109	33
Feb	26	1976	Starkloff	Lee Elizabeth/			William B. Starkloff, III	86576	Eq	109	57
Mar	2	1976	Stine		John S.		Diane Stine	86635	Eq	109	87
Mar	3	1976	Stathopoulos	Cynthia Chrysanthe/	John		Baltimore, etc Yorktowne Kitchens of/	86669	Eq	109	104
Mar	4	1976	Stachowiak	Dora a/k/a	Louis W.	Victoria E.	In the matter of	787	Tr Eq	1	394
Mar	3	1976	Stafford	Charlotte A. Harold T.			Loan Association Bradford Federal Savings &/	86716	Eq	109	127
Mar	9	1976	Stamoy	David N.			Mary A. Stamoy	86743	Eq	109	141
Mar	18	1976	Stansbury		Mary Anita		John T. Stansbury, Jr.	86836	Eq	109	187
Mar	18	1976	Starr	Florence S.		(Co-Claim)	John Thornton Starr, Jr.	86527	Eq	109	33
Mar	26	1976	Stitzel			Preston L.	Mary T. Stitzel	86933	Eq	109	236

OF _____
CURRENT INDEX TO CASES INSTITUTED — EQUITY

EQ — Equity
LAW — Law
L.A.D. — Land Acquisition
MISC — Miscellaneous

Made by The Cotts Index Company, Columbus, Ohio No. 25

23-B

DATE FILED			SURNAME	DEFENDANTS			PLAINTIFFS	CASE NUMBER	DOCKETED		
Month	Day	Year		GIVEN NAMES ABCDEFGH	GIVEN NAMES IJKLMNO	GIVEN NAMES PQRSTUWXYZ			Docket	No.	Page
Mar	26	1976	Stender	Anthony T.	Mary E.		Maurice W. Baldwin, et al	86956	Eq	109	247
Mar	29	1976	Stathopoulos	Cynthia Chrysanthe/	John		Inc. Hunter Plumbing & Heating/	86982	Eq	109	260
Mar	30	1976	Starks			Susan Gay	In the matter of	87001	Eq	109	270
Mar	31	1976	Steele			James Walter/	Merlene Rita Steele	87010	Eq	109	274
Apr	1	1976	Stine		(Trustee) John R.		Associates, Inc. Herbert Greenbaum &/	87034	Eq	109	286
Apr	13	1976	Stachowiak		Mary Angela		Louis Walter Stachowiak, Jr.	87179	Eq	109	359
Apr	20	1976	Stanovitz		Katerina		In the matter of	87240	Eq	109	389
Apr	21	1976	Stierhoff	Ann Louise			Howard Millard Stierhoff, Sr	87269	Eq	109	402
Apr	22	1976	Stein		Judy		Ronald M. Stein	87294	Eq	109	414
Apr	26	1976	Stanley		Kathryn Pamela/		In the matter of	81059	Eq	103	299
May	4	1976	Steingrubner		Rudolph		In the matter of	87419	Eq	109	479
May	6	1976	Stare		Raymond E.		Margaret A. Stare	87445	Eq.	109	492
May	13	1976	Stein	Sr. Edward G./			Anne Agnes Stein	87525	Eq	110	32
May	20	1976	Stamas	Bess A.	Paul G.		Jesse Lesser	87609	Eq	110	74
May	21	1976	Stein	Anne Agnes	(Co-Claim)		Edward G. Stein, Sr.	87525	Eq	110	32
June	3	1976	Stern	Alice			In the matter of	87156	Eq	109	347
June	11	1976	Stallings	Edward S.			Valerie A. Stallings	87917	Eq	110	228
June	16	1976	Stachorowski		Michael J.		Diane K. Stachorowski	87958	Eq.	110	248
June	17	1976	Starr	Florence S.			John Thornton Starr, Jr.	87985	Eq	110	262
June	18	1976	Stathopoulos	Cynthia Chrysanthe/	John		Saco Supply, Inc.	88000	Eq	110	269
June	28	1976	Stapp		Kenneth J.		Mary Evelyn Stapp	88083	Eq	110	311
June	29	1976	Stipes	Donna Jo			In the matter of	84707	Eq	107	123
June	30	1976	Stein		Helga Manuela/		In the matter of	88124	Eq	110	331
July	2	1976	Still		Roderick M.		"ita Still	88159	Eq.	110	349
July	7	1976	Stanley		Mack Johnnie/		Patricia Lee Stanley	88203	Eq	110	371
July	15	1976	Stedding	Bradley C.			Catherine B. Stedding	88286	Eq	110	412
July	19	1976	Stanley		Crocker Joanna/		In the matter of	88324	Eq	110	431
Aug	4	1976	Staley		Roxanne M.		David Akers	88509	Eq	111	24
Aug	6	1976	Stafford		John E.		Valley Mart Incorporated	88540	Eq	111	39
Aug	6	1976	Stafford	Dorothy			Valley Mart Incorporated	88540	Eq	111	39
Aug	17	1976	Stathopoulos	Cynthia Chrysanthe/	John		Valley Lighting Co., Inc.	88647	Eq	111	93
Aug	24	1976	Starck		Jr. Joseph Olin/		Winona May Starck	88717	Eq	111	128

OF _____
CURRENT INDEX TO CASES INSTITUTED — EQUITY

Made by The COTT Index Company, Columbus, Ohio No. 23

EQ — Equity
LAW — Law
L.A.D. — Land Accretion
MISC — Miscellaneous

DATE FILED			DEFENDANTS			PLAINTIFFS	CASE NUMBER	DOCKETED		
Month	Day	Year	SURNAME	GIVEN NAMES ABCDEFGHIJ	GIVEN NAMES KLMNOP			GIVEN NAMES PQRSTUVWXYZ	Docket	No.
Aug	25	1976	Stallings		John R.	Tina M. Stallings	88736	Eq	111	137
Sept	1	1976	Stichel			Richard Leo Charlotte Ann Stichel	88833	Eq	111	186
Sept	8	1976	Stavropoulos	Yianni Georghios/ Tucker Henrietta/		In the matter of	88895	Eq	111	217
Sept	17	1976	Staples			In the matter of	862	Tr Eq	1	431
Sept	22	1976	Stein		Richard V.	Mercedes C. Stein	89049	Eq	111	294
Sept	24	1976	Stam	Barbara J. Denny M.		Charles C. Williams, et al	89082	Eq	111	310
Sept	28	1976	Stapf		Janet D.	Walter Edward Stapf, etc	89100	Eq	111	319
Oct	8	1976	Steigelman		John C.	Suzanne M. Steigelman	89245	Eq	111	392
Oct	25	1976	Stiles		Micheal Paul/	In the matter of	88834	Eq	111	186
Oct	25	1976	Stanley		Marlene Joan/	In the matter of	88776	Eq	111	157
Oct	29	1976	Stankiewicz		Madaleine John E.	Association, Inc. Midtown Savings and Loan/	89467	Eq	112	3
Oct	29	1976	Stavropoulos	George John		In the matter of	88895	Eq	111	217
Nov	4	1976	Stawinski		Paul Nicholas/	Susan Louise Stawinski	89519	Eq	112	29
Nov	22	1976	Stark		Per.Rep.etc) Judith P.	Justine I. Mahoney	89694	Eq	112	116
Nov	24	1976	Stamer	Edward L.		Virginia J. Stamer	89714	Eq	112	126
Nov	26	1976	Stambaugh	Edward, Jr. Clay		General Francis B. Burch, Attorney/	89737	Eq	112	138
Nov	26	1976	Stambaugh	Edward, Jr. Clay		Baltimore County, Maryland	89739	Eq	112	139
Nov	29	1976	Stefan		Robert S.	Elaine S. Stefan	89756	Eq	112	147
Dec	1	1976	Stanciliff	Lester Frank/		Janet Lee Stanciliff	89779	Eq	112	159
Dec	15	1976	Sterner	Harold	Martha	Ernest Biddinger	89924	Eq	112	231
Dec	28	1976	Stamer		Sally E.	Jerry W. Stamer	90023	Eq	112	281
Jan	11	1977	Steinberg		Ramon P.	Arleen N. Steinberg	90152	Eq	112	345
Jan	18	1977	Stafford	Helen		Attorney named in Mortgage William C. Rogers, Jr./	90208	Eq	112	373
Jan	18	1977	Stipa	Thomas Francis/		Barbara Stipa	90218	Eq	112	378
Jan	20	1977	Stein		Margaret C.	In the matter of	90247	Eq	112	393
Feb	2	1977	Stern		Norman A.	Doris T. Stern	90377	Eq	112	458
Feb	2	1977	Stanhope	Catherine		Robert Norman Stanhope	90380	Eq	112	459
Feb	15	1977	Stang	Ellen Marie		In the matter of	89448	Eq	111	493
Feb	22	1977	Staten		Levenia	Lawrence Staten	90563	Eq	113	51
Feb	24	1977	Steg	Francis Edgar/		Barbara Ann Steg	90617	Eq	113	78
Mar	7	1977	Stebbing	Bernard Lee		Marie Elizabeth Stebbing	90787	Eq	113	163
Mar	8	1977	Steffe		Jean Phyllis/	In the matter of	88986	Eq	111	262

OF _____
CURRENT INDEX TO CASES INSTITUTED — EQUITY

Made by The COTT Index Company, Columbus, Ohio

EQ — Equity
LAW — Law
L.A.D. — Land Accretion
MISC — Miscellaneous

23c

DATE FILED			DEFENDANTS			PLAINTIFFS	CASE NUMBER	DOCKETED		
Month	Day	Year	SURNAME	GIVEN NAMES ABCDEFGHIJ	GIVEN NAMES KLMNOP			GIVEN NAMES PQRSTUVWXYZ	Docket	No.
Mar	9	1977	Sternini			Pearl E.	90807	Eq	113	173
Mar	11	1977	Stanley			Elizabeth Sharon/	90827	Eq	113	183
Mar	14	1977	Stein		Margery	In the matter of	90247	Eq	112	393
Mar	21	1977	Steigelman		Linda D.	George W. Steigelman	90933	Eq	113	236
Mar	29	1977	Starling		Patrick John/	In the matter of	91052	Eq	113	295
Apr	14	1977	Stacharowski		Joseph Michael /	In the matter of	91222	Eq	113	300
Apr	14	1977	Stalcup		Jackson V.	Andrea Patricia Stalcup	91220	Eq	113	379
Apr	25	1977	Steese		Puth Mattie /	Charles M. Steese	91354	Eq	113	446
Apr	26	1977	Stalnaker	Helen L.		James A. Stalnaker	91370	Eq	113	454
Apr	27	1977	Stafford	Gilbert H.		Sandra A. Stafford	91384	Eq	113	461
May	2	1977	Stauffer		Wayne Larry /	Carol Ann Stauffer	91454	Eq	113	496
May	11	1977	Steil		Jack F.	Janice Steil	91565	Eq	114	52
May	20	1977	Steger	Frances L.		Walter H. Caltrider Realty, Inc.	91718	Eq	114	128
May	24	1977	Stith		Shawn Brian	In the matter of	932	Tr. Eq	1	466
May	27	1977	Stampone	Anna M.		Alfred J. Stampone, III	91838	Eq	114	188
June	3	1977	Stefanowicz		Janet Marion /	Walter M. Stefanowicz	91884	Eq	114	211
June	3	1977	Starr		Octavia Mary /	Thomas Ross Starr	91886	Eq	114	212
June	8	1977	Stees	Anne C.		John D. Stees	91949	Eq	114	244
June	21	1977	Stack		Joseph Michael /	In the matter of	91222	Eq	113	380
June	21	1977	Stehlik	Henry L. Henry J.	William Joseph /	J. Temple Smith, et al	92083	Eq	114	311
June	28	1977	Stankiewicz		Stephen F.	Mary Lou Stankiewicz	92170	Eq	114	354
June	30	1977	Steinman		Gordan Stephen /	Sondra Steinman	92202	Eq	114	370
July	1	1977	Stenersen	C. Marie		Roger W. Stenersen	92215	Eq	114	377
July	6	1977	Stirner	Harold		Ernest Biddinger	89924	Eq	112	231
July	8	1977	Stackley		Terrence Louis /	Darlene Maire Stackley	92273	Eq	114	406
July	26	1977	Stankiewicz		Mary Lou	(Co-Claim) Stephen F. Stankiewicz	92170	Eq	114	354
July	29	1977	Stern	George		Richard E. Evans, et al	92559	Eq	115	49
Aug	1	1977	Stitz		Earl William /	George Anne Stitz	92568	Eq	115	53
Aug	2	1977	Stenersen	(Co-Claim)	Roger W.	C. Marie Stenersen	92215	Eq	114	377
Aug	11	1977	Stanciliff	Charles E.		Patricia D. Stanciliff	92696	Eq	115	117
Aug	11	1977	Stern	George		Renee J. Wendell Miller	92701	Eq	115	120
Aug	15	1977	Stanley		William John /	Mary H. Stanley	92728	Eq	115	133

OF _____
CURRENT INDEX TO CASES INSTITUTED — EQUITY

EQ - Equity
 LAW - Law
 L.A.C. - Land Acquisition
 MISC - Miscellaneous

DATE FILED			SURNAME	DEFENDANTS			PLAINTIFFS	CASE NUMBER	DOCKETED		
Month	Day	Year		GIVEN NAMES ABCDEFGHIJ	GIVEN NAMES KLMNOP	GIVEN NAMES QRSTUVWXYZ			Docket	No.	Page
Aug	15	1977	Stamper	Chester M.			Deborah E. Stamper	92739	Eq	115	139
Aug	18	1977	Stancliff	Lester, Jr. Frank /			Janet Lee Stancliff	92770	Eq	115	154
Aug	23	1977	Stanley		Michelson Ellen/ Stephanie/		Jay Stanley	92846	Eq	115	192
Aug	30	1977	Stanley		Lewis J.		Karen E. Stanley	92931	Eq	115	235
Sept	9	1977	Steinhorn		Mark Allan		Gail Steinhorn	93045	Eq	115	292
Sept	16	1977	Stanley		Mary H.	(Co-Claim)	John William Stanley	92728	Eq	115	133
Sept	22	1977	Stancliff	Frank L.	Janet L.		The Equitable Trust Co.	93184	Eq	115	361
Oct	3	1977	Stern		Ivan		Ronald R. Grenier, et al	93301	Eq	115	420
Oct	5	1977	Stitt		Maria C.		Jerrold R. Stitt	93358	Eq	115	448
Oct	7	1977	Stalfort	Gary R.			Dorothy V. Stalfort	93385	Eq	115	462
Oct	13	1977	Stankis	George			Valerie Stankis	93442	Eq	115	490
Oct	21	1977	Steele		Thomas, Mrs.		Joseph B. Fenulay, et al	93564	Eq	116	102
Oct	24	1977	Steinhorn	Ruth Dorothy /			Morris H. Steinhorn	93573	Eq	116	111
Oct	25	1977	Stern	(Surv.Dir.) George	(Surv.Dir.) Renee J.		Sandra L. Cook	93593	Eq	116	131
Oct	31	1977	Stipa		Thomas F.		Barbara Stipa	93668	Eq	116	206
Nov	7	1977	Stielper		Susan C.		Dennis A. Stielper	93750	Eq	116	288
Nov	16	1977	Stamerra		David Ronald /		Helen Louise Stamerra	93860	Eq	117	48
Nov	18	1977	Stermer		Ann Jacqueline/		In the matter of	93908	Eq	117	96
Nov	22	1977	Stape		Leonard		Abraham Cutler, et al	93739	Eq	117	127
Dec	5	1977	Starr	Renee Barbara /			In the matter of	90535	Eq	113	37
Dec	13	1977	Steiner	Darlene Deborah /			Robert Thomas Steiner	94145	Eq	117	333
Dec	15	1977	Stambaugh		Joseph Kirk /		Evelyn Stambaugh	94182	Eq	118	20
Dec	27	1977	Stallings	Frank A. (Dec'd) Edward C./			Phyllis J. Stallings	94263	Eq	118	101
Dec	28	1977	Stermer		Phyllis S.		In the matter of	94275	Eq	118	113
Dec	30	1977	Stillwell	Carol Ann			In the matter of	93363	Eq	115	451
Feb	6	1978	Steinhorn		Jerry Jay		Susan Steinhorn	94680	Eq	119	168
Feb	9	1978	Stiely	Douglas V.			Joann E. Stiely	94712	Eq	119	200
Feb	24	1978	Stitely		Allen Thomas/		Marylin Jean Stitely	94894	Eq	120	32
Feb	27	1978	Stilli		Anthony James /		Jackie Lynn Stilli	94910	Eq	120	48
Mar	1	1978	Steeley		Lee Rice		Nancy Daly Steeley	94957	Eq	120	95
Mar	6	1978	Stegman	Gary M.			Debra M. Stegman	94981	Eq	120	119
Mar	9	1978	Steinberg	Allen A.			Ruth L. Steinberg	95052	Eq	120	190

OF _____
CURRENT INDEX TO CASES INSTITUTED — EQUITY

EQ - Equity
 LAW - Law
 L.A.C. - Land Acquisition
 MISC - Miscellaneous

DATE FILED			SURNAME	DEFENDANTS			PLAINTIFFS	CASE NUMBER	DOCKETED		
Month	Day	Year		GIVEN NAMES ABCDEFGHIJ	GIVEN NAMES KLMNOP	GIVEN NAMES QRSTUVWXYZ			Docket	No.	Page
Mar	15	1978	Stecker	Catherine			Merrick C. Stecker	95116	Eq	120	254
Mar	15	1978	Steinberg		(Co-Claim)	Ruth L.	Allen A. Steinberg	95052	Eq	120	190
Mar	23	1978	Stinnett			Sue-Ann	In the matter of	94702	Eq	119	190
Mar	27	1978	Stifler	Bonnie L.			Gary W. Stifler	95256	Eq	121	44
Mar	29	1978	Stegman	H. Frederick /			Rita B. Stegman	95283	Eq	121	71
Mar	30	1978	Stansbury		Bradley Kenneth /		Kathleen Stansbury	95319	Eq	121	107
Apr	3	1978	Stair			Jr. William S./	Norma L. Sroka	95372	Eq	121	160
Apr	7	1978	Stamer			Jerry W.	Sally E. Stamer	90023	Eq	112	281
Apr	14	1978	Stafford	Foster G.		(Co-Claim)	Donna Stafford	95514	Eq	121	302
Apr	14	1978	Stinchcomb			Jr. Thomas Lee/	Linda Sue Stinchcomb	95548	Eq	121	336
Apr	24	1978	Steinmetz	Frances M.		Ronald A.	Union Trust Co. of Md.	95642	Eq	122	80
Apr	25	1978	Starkloff	Lee Elizabeth/			William B. Starkloff, III	95645	Eq	122	83
Apr	27	1978	Stahm	Gary Joseph			Linda Diane Stahm	95677	Eq	122	115
May	3	1978	Stecker			Merrick C.	Catherine Stecker	95116	Eq	120	254
May	11	1978	Stanley			Jr. James W.,/	Daisy A. Stanley	95824	Eq	122	262
May	15	1978	Stern			Ralph	Helaine Stern	95863	Eq	122	301
May	26	1978	Stamboni			JoAnne	Joseph Stamboni	96016	Eq	123	104
May	26	1978	Stark			Lorin Jeffrey /	Linda C. Stark	96017	Eq	123	105
May	29	1978	Stillman	Earl W.			Deborah L. Stillman	96045	Eq	123	133
May	29	1978	Stein	Harriette Eugene		(Co-Claim)	Twenty-Eight Allegheny Corp.	95682	Eq	122	120
May	29	1978	Stiles			(Trustee) Mary B.	Baltimore County, Md.	96060	Eq	123	148
June	2	1978	Stivers			Noel T.	Mary E. Stivers	96121	Eq	123	209
June	8	1978	Stippinger	Gerd			Elizabeth A. Stippinger	96193	Eq	123	281
June	12	1978	Stark			Judith P.	Alvin Stark	96224	Eq	123	312
June	21	1978	Stark			Linda C.	Jeffrey Lorin Stark	96017	Eq	123	105
July	5	1978	Starkloff	(Co-Claim)		III William B./	Elizabeth Lee Starkloff	95645	Eq	122	83
July	6	1978	Steinbach			Steven	Shelley R. Steinbach	96468	Eq	124	206
July	7	1978	Stefanowitz			Melvin J.	et al W. Wright Construction Co./	96496	Eq	124	234
July	12	1978	Stivers			Mary E.	Noel T. Stivers	96121	Eq	123	209
July	14	1978	Stivers			Mary E.	Noel T. Stivers	96572	Eq	124	310
July	25	1978	Stauch	Bruce P.			Sharon N. Stauch	96717	Eq	125	105
Aug	1	1978	Stein	Harold R.			Irma M. Stein	96797	Eq	125	185
Aug	21	1978	Stanback	Charles F.			Nancy Marie Stanback	97024	Eq	126	62

OF

CURRENT INDEX TO CASES INSTITUTED -- EQUITY

EQ - Equity
LAW - Law
L.A.D. - Land Acquisition
MISC - Miscellaneous

Table with columns: DATE FILED (Month, Day, Year), DEFENDANTS (SURNAME, GIVEN NAMES), PLAINTIFFS, CASE NUMBER, DOCKETED (Docket, No., Page). Rows include cases from Aug 22 1978 to Dec 19 1978.

OF

CURRENT INDEX TO CASES INSTITUTED -- EQUITY

EQ - Equity
LAW - Law
L.A.D. - Land Acquisition
MISC - Miscellaneous

23E

Table with columns: DATE FILED (Month, Day, Year), DEFENDANTS (SURNAME, GIVEN NAMES), PLAINTIFFS, CASE NUMBER, DOCKETED (Docket, No., Page). Rows include cases from Dec 29 1978 to June 5 1979.

OF _____ CURRENT INDEX TO CASES INSTITUTED -- EQUITY

EQ - Equity
LAW - Law
L.A.D. - Land Acquisition
MISC - Miscellaneous

DATE FILED			SURNAME	DEFENDANTS			PLAINTIFFS	CASE NUMBER	DOCKETED		
Month	Day	Year		GIVEN NAMES ABCDEFGH	GIVEN NAMES IJKLMNO	GIVEN NAMES PQRSTUWXYZ			Docket	No.	Page
June	11	1979	Stern	Henrietta Honey/			In the matter of	98932	Eq	131	145
June	18	1979	Stengel	W. Antoinette/			Harry C. Stengel, III	100579	Eq	135	292
July	3	1979	Stickels	Charlene Frenchie /			In the matter of	100797	Eq	136	135
July	3	1979	Stein		Judy Lynn		In the matter of	99811	Eq	133	274
July	10	1979	Stein	Barbara			Realty Trust Chase Manhattan Mortgage & /	100856	Eq	136	194
July	11	1979	Stemple		Lois Wanda		James Marshall Stemple	100872	Eq	136	210
July	19	1979	Stacey			Ronald L.	Karen Stacey	100968	Eq	136	306
July	23	1979	Stearns		Linda May		In the matter of	99828	Eq	133	291
July	26	1979	Stachow	Crozler Agnes /			Antoni J. Stachow	101064	Eq	137	27
July	26	1979	Staley		Lynn Jacinda /		In the matter of	1228	Tr. Eq	2	228
Aug	1	1979	Stein	Elizabeth David		Romanna	In the matter of	101158	Eq	137	121
Aug	1	1979	Steinberg	(Dec'd) Dora F.			In the matter of	101158	Eq	137	122
Aug	14	1979	Stanton	Anthony Charles /			In the matter of	100490	Eq	135	203
Aug	17	1979	Steinberg			R. Ramon	Carol Steinberg	101382	Eq	137	345
Aug	22	1979	Stermer		John J.		Adrienne Stermer	101426	Eq	138	14
Aug	24	1979	Stitely		Nancy Lee		Ronald Lee Stitely	101432	Eq	138	20
Aug	28	1979	Staab	George			Louise Staab	101485	Eq	138	73
Sept	4	1979	Stafford	Helen			William C. Rogers, Jr.	101524	Eq	138	112
Sept	6	1979	Steinberg			Ramon P.	Arleen Schuster	101558	Eq	138	146
Sept	13	1979	Stanley	Connie Douglas /			Donna Lee Stanley	101657	Eq	138	245
Sept	25	1979	Steucl	Carl W.			Patricia Lynn Steucl	101807	Eq	139	20
Oct	4	1979	Stahler		James C.		Martha A. Stahler	101959	Eq	139	172
Oct	9	1979	Stein	Harriette Eugene		(Co-Claim)	Towson Interpark Corp.	95682	Eq	122	120
Oct	15	1979	Stigler		Norris, Jr. James /		Cindy Ann Stigler	102081	Eq	139	294
Oct	16	1979	Steffanick	Daniel			Judith E. Steffanick	102093	Eq	139	306
Nov	1	1979	Starr			Teresa	Karl J. Chavis	102301	Eq	140	139
Nov	20	1979	Stearns	George A.			Mary L. Stearns	102540	Eq	141	3
Nov	23	1979	Stanton	Elizabeth Anne /			In the matter of	101598	Eq	138	186
Nov	27	1979	Stitz	Georgeann	(Co-Claim)		William Earl Stitz	92568	Eq	115	53
Dec	12	1979	Stinchcomb			Ronald R.	Gale M. Stinchcomb	102772	Eq	141	235
Dec	12	1979	Stimmell	Grace K.	(Co-Claim)		Thomas E. Stimmell	97279	Eq	126	317
Dec	13	1979	Stansbury	Dorothy E.	John T., Jr. John T.		Loan Association, Inc. Homewood-Clinton Savings &/	102787	Eq	141	250

OF _____ CURRENT INDEX TO CASES INSTITUTED -- EQUITY

EQ - Equity
LAW - Law
L.A.D. - Land Acquisition
MISC - Miscellaneous

23 F

DATE FILED			SURNAME	DEFENDANTS			PLAINTIFFS	CASE NUMBER	DOCKETED		
Month	Day	Year		GIVEN NAMES ABCDEFGH	GIVEN NAMES IJKLMNO	GIVEN NAMES PQRSTUWXYZ			Docket	No.	Page
Dec	17	1979	Stiles	Deborah Ann			James H. Stiles, Jr.	102809	Eq	141	272
Dec	19	1979	Stein	Barbara			Mr. Edwin J. Wolf	100856	Eq	136	194

OF _____ CURRENT INDEX TO CASES INSTITUTED -- EQUITY

EQ - Equity
LAW - Law
L.A.D. - Land Acquisition
MISC - Miscellaneous

DATE FILED			SURNAME	DEFENDANTS			PLAINTIFFS	CASE NUMBER	DOCKETED		
Month	Day	Year		GIVEN NAMES ABCDEFGHIJ	GIVEN NAMES KLMNOP	GIVEN NAMES QRSTUVWXYZ			Docket	No.	Page
June	11	1979	Stern	Henrietta Honey/			In the matter of	98932	Eq	131	145
June	18	1979	Stengel	W. Antoinette/			Harry C. Stengel, III	100579	Eq	135	292
July	3	1979	Stickels	Charlene Frenchie /			In the matter of	100797	Eq	136	135
July	3	1979	Stein		Judy Lynn		In the matter of	99811	Eq	133	274
July	10	1979	Stein	Barbara			Realty Trust Chase Manhattan Mortgage & /	100856	Eq	136	194
July	11	1979	Stemple		Lois Wanda		James Marshall Stemple	100872	Eq	136	210
July	19	1979	Stacey			Ronald L.	Karen Stacey	100968	Eq	136	306
July	23	1979	Stearns		Linda May		In the matter of	99828	Eq	133	291
July	26	1979	Stachow	Crozler Agnes /			Antoni J. Stachow	101064	Eq	137	27
July	26	1979	Staley		Lynn Jacinda /		In the matter of	1228	Tr. Eq	2	228
Aug	1	1979	Stein	Elizabeth David		Romanna	In the matter of	101158	Eq	137	121
Aug	1	1979	Steinberg	(Dec'd) Dora F.			In the matter of	101158	Eq	137	122
Aug	14	1979	Stanton	Anthony Charles /			In the matter of	100490	Eq	135	203
Aug	17	1979	Steinberg			R. Ramon	Carol Steinberg	101382	Eq	137	345
Aug	23	1979	Stermer		John J.		Adrienne Stermer	101426	Eq	138	14
Aug	24	1979	Stitely		Nancy Lee		Ronald Lee Stitely	101432	Eq	138	20
Aug	28	1979	Staab	George			Louise Staab	101485	Eq	138	73
Sept	4	1979	Stafford	Helen			William C. Rogers, Jr.	101524	Eq	138	112
Sept	6	1979	Steinberg			Ramon P.	Arleen Schuster	101558	Eq	138	146
Sept	13	1979	Stanley	Connie Douglas /			Donna Lee Stanley	101657	Eq	138	245
Sept	25	1979	Steucl	Carl W.			Patricia Lynn Steucl	101807	Eq	139	20
Oct	4	1979	Stahler		James C.		Martha A. Stahler	101959	Eq	139	172
Oct	9	1979	Stein	Harriette Eugene		(Co-Claim)	Towson Interpark Corp.	95682	Eq	122	120
Oct	15	1979	Stigler		Norris, Jr. James /		Cindy Ann Stigler	102081	Eq	139	294
Oct	16	1979	Steffanick	Daniel			Judith E. Steffanick	102093	Eq	139	306
Nov	1	1979	Starr			Teresa	Karl J. Chavis	102301	Eq	140	139
Nov	20	1979	Stearns	George A.			Mary L. Stearns	102540	Eq	141	3
Nov	23	1979	Stanton	Elizabeth Anne /			In the matter of	101598	Eq	138	186
Nov	27	1979	Stitz	Georgeann	(Co-Claim)		William Earl Stitz	92568	Eq	115	53
Dec	12	1979	Stinchcomb			Ronald R.	Gale M. Stinchcomb	102772	Eq	141	235
Dec	12	1979	Stimmell	Grace K.	(Co-Claim)		Thomas E. Stimmell	97279	Eq	126	317
Dec	13	1979	Stansbury	Dorothy E.	John T., Jr. John T.		Loan Association, Inc. Homewood-Clinton Savings & /	102787	Eq	141	250

OF _____ CURRENT INDEX TO CASES INSTITUTED -- EQUITY

EQ - Equity
LAW - Law
L.A.D. - Land Acquisition
MISC - Miscellaneous

23 F

DATE FILED			SURNAME	DEFENDANTS			PLAINTIFFS	CASE NUMBER	DOCKETED		
Month	Day	Year		GIVEN NAMES ABCDEFGHIJ	GIVEN NAMES KLMNOP	GIVEN NAMES QRSTUVWXYZ			Docket	No.	Page
Dec	17	1979	Stiles	Deborah Ann			James H. Stiles, Jr.	102809	Eq	141	272
Dec	19	1979	Stein	Barbara			Mr. Edwin J. Wolf	100856	Eq	136	194

OF _____ CURRENT INDEX TO CASES INSTITUTED -- EQUITY

EQ - Equity
LAW - Law
L.A.D. - Land Acquisition
MISC - Miscellaneous

DATE FILED			SURNAME	DEFENDANTS			PLAINTIFFS	CASE NUMBER	DOCKETED		
Month	Day	Year		GIVEN NAMES ABCDEFGH	GIVEN NAMES IJKLMNO	GIVEN NAMES PQRSTUWXYZ			Docket	No.	Page
June	11	1979	Stern	Henrietta Honey/			In the matter of	98932	Eq	131	145
June	18	1979	Stengel	W. Antoinette/			Harry C. Stengel, III	100579	Eq	135	292
July	3	1979	Stickels	Charlene Frenchie /			In the matter of	100797	Eq	136	135
July	3	1979	Stein		Judy Lynn		In the matter of	99811	Eq	133	274
July	10	1979	Stein	Barbara			Realty Trust Chase Manhattan Mortgage & /	100856	Eq	136	194
July	11	1979	Stemple		Lois Wanda		James Marshall Stemple	100872	Eq	136	210
July	19	1979	Stacey			Ronald L.	Karen Stacey	100968	Eq	136	306
July	23	1979	Stearns		Linda May		In the matter of	99828	Eq	133	291
July	26	1979	Stachow	Crozler Agnes /			Antoni J. Stachow	101064	Eq	137	27
July	26	1979	Staley		Lynn Jacinda /		In the matter of	1228	Tr. Eq	2	228
Aug	1	1979	Stein	Elizabeth David		Romanna	In the matter of	101158	Eq	137	121
Aug	1	1979	Steinberg	(Dec'd) Dora F.			In the matter of	101158	Eq	137	122
Aug	14	1979	Stanton	Anthony Charles /			In the matter of	100490	Eq	135	203
Aug	17	1979	Steinberg			R. Ramon	Carol Steinberg	101382	Eq	137	345
Aug	22	1979	Stermer		John J.		Adrienne Stermer	101426	Eq	138	14
Aug	24	1979	Stitely		Nancy Lee		Ronald Lee Stitely	101432	Eq	138	20
Aug	28	1979	Staab	George			Louise Staab	101485	Eq	138	73
Sept	4	1979	Stafford	Helen			William C. Rogers, Jr.	101524	Eq	138	112
Sept	6	1979	Steinberg			Ramon P.	Arleen Schuster	101558	Eq	138	146
Sept	13	1979	Stanley	Connie Douglas /			Donna Lee Stanley	101657	Eq	138	245
Sept	25	1979	Steucl	Carl W.			Patricia Lynn Steucl	101807	Eq	139	20
Oct	4	1979	Stahler		James C.		Martha A. Stahler	101959	Eq	139	172
Oct	9	1979	Stein	Harriette Eugene		(Co-Claim)	Towson Interpark Corp.	95682	Eq	122	120
Oct	15	1979	Stigler		Norris, Jr. James /		Cindy Ann Stigler	102081	Eq	139	294
Oct	16	1979	Steffanick	Daniel			Judith E. Steffanick	102093	Eq	139	306
Nov	1	1979	Starr			Teresa	Karl J. Chavis	102301	Eq	140	139
Nov	20	1979	Stearns	George A.			Mary L. Stearns	102540	Eq	141	3
Nov	23	1979	Stanton	Elizabeth Anne /			In the matter of	101598	Eq	138	186
Nov	27	1979	Stitz	Georgeann	(Co-Claim)		William Earl Stitz	92568	Eq	115	53
Dec	12	1979	Stinchcomb			Ronald R.	Gale M. Stinchcomb	102772	Eq	141	235
Dec	12	1979	Stimmell	Grace K.	(Co-Claim)		Thomas E. Stimmell	97279	Eq	126	317
Dec	13	1979	Stansbury	Dorothy E.	John T., Jr. John T.		Loan Association, Inc. Homewood-Clinton Savings & /	102787	Eq	141	250

OF _____ CURRENT INDEX TO CASES INSTITUTED -- EQUITY

EQ - Equity
LAW - Law
L.A.D. - Land Acquisition
MISC - Miscellaneous

23 F

DATE FILED			SURNAME	DEFENDANTS			PLAINTIFFS	CASE NUMBER	DOCKETED		
Month	Day	Year		GIVEN NAMES ABCDEFGH	GIVEN NAMES IJKLMNO	GIVEN NAMES PQRSTUWXYZ			Docket	No.	Page
Dec	17	1979	Stiles	Deborah Ann			James H. Stiles, Jr.	102809	Eq	141	272
Dec	19	1979	Stein	Barbara			Mr. Edwin J. Wolf	100856	Eq	136	194

OF _____
CURRENT INDEX TO CASES INSTITUTED — EQUITY

NO. 25 — MADE BY THE COTT INDEX COMPANY, COLUMBUS, OHIO

EQ — Equity
 LAW — Law
 L.A.D. — Land Acquisition
 MISC — Miscellaneous

DATE FILED			DEFENDANTS			PLAINTIFFS	CASE NUMBER	DOCKETED		
Month	Day	Year	SURNAME	GIVEN NAMES ABCDEFGHIJ	GIVEN NAMES KLMNOP			GIVEN NAMES QRSTUVWXYZ	Docket	No.

OF _____
CURRENT INDEX TO CASES INSTITUTED — EQUITY

MADE BY THE COTT INDEX COMPANY, COLUMBUS, OHIO

EQ — Equity
 LAW — Law
 L.A.D. — Land Acquisition
 MISC — Miscellaneous

DATE FILED			DEFENDANTS			PLAINTIFFS	CASE NUMBER	DOCKETED			
Month	Day	Year	SURNAME	GIVEN NAMES ABCDEFGHIJ	GIVEN NAMES KLMNOP			GIVEN NAMES QRSTUVWXYZ	Docket	No.	Page
Jan.	17	1974	Struble	Edward J.			Diane L. Struble	78592	Eq.	101	115
Jan.	18	1974	Stolte	Harvey			Doris B. Hayes	78595	Eq.	101	117
Jan.	18	1974	Stumpf	Barbara			Robert W. Gibson, M.D., etc.	78600	Eq	101	119
Feb	1	1974	Sturgill	Jean Deborah/		Ronald	In the matter of	607	Tr Eq	1	304
Feb	11	1974	Strycharz			Walter, Sr.	Josephine Rose Strycharz	78800	Eq	101	219
Feb	14	1974	Stuehler		Martin C.		Marlene E. Stuehler	78842	Eq	101	240
Feb	26	1974	Storrer	Regina Catherine/			John W. Storrer	78961	Eq	101	300
Mar	11	1974	Streat		Marguerite	Roy	Baltimore Provident Savings Bank of/	79077	Eq	101	358
Mar	19	1974	Stolte	Harvey R.			Eleanor D. Weidemejer	79164	Eq	101	401
Mar	21	1974	Stojanovich		Valerie Lorraine/		In the matter of	79192	Eq	101	415
Mar	21	1974	Stojanovich		Jole Valerie/ Lorraine/		In the matter of	79192	Eq	101	415
Apr	3	1974	Stoecker	George		Rudolf	Charles Stoecker, et al	79344	Eq	101	491
Apr	3	1974	Stoecker	George		Rudolf	Charles Stoecker, et al	79345	Eq	101	492
Apr	29	1974	Stuikis	Bruce A.			Jeanne M. Stuikis	79625	Eq	102	107
May	8	1974	Stull			Ray Elbert	Gertrude G. Stull	79743	Eq	102	166
June	6	1974	Stumpf	Barbara			Luke Stumpf	80057	Eq	102	323
June	21	1974	Storm		Joan Carol		William Henry Storm, III	80235	Eq	102	412
June	28	1974	Stoner		James C.		Inc. Truck Washing of America,/	80312	Eq	102	450
July	1	1974	Stys		Lawrence E.		Marci C. Stys	80319	Eq	102	454
Aug	19	1974	Stover	Gail Mae			In the matter of	79991	Eq	102	290
Aug	23	1974	Stowe			Rose R.	Arthur R. Stowe	80855	Eq	103	197
Sept	30	1974	Stull	Ray, Sr. Elbert/			Gertrude G. Stull	81222	Eq	103	380
Oct	22	1974	Strain		Per.Rep., etc Ruth Margaret/ Daniel/ Lawrence/		Gorman F. Schaible, etc	81473	Eq	104	6
Nov	4	1974	Stratton				Stratton Catherine Diane Ariosa/	81584	Eq	104	61
Nov	4	1974	Stokes	Dellenore, Sr. Allen/			Evelyn Ruth Stokes	81588	Eq	104	63
Nov	8	1974	Strauss		Martha		Ernest F. Strauss	81626	Eq	104	82
Nov	25	1974	Strawderman			Virginia M.	Franklin R. Strawderman	81789	Eq	104	164
Nov	25	1974	Sturgeon		Edward, Sr. James/		June Darlene Sturgeon	81793	Eq	104	166
Nov	27	1974	Stull		Mabel Marie		John Edward Stull	81819	Eq	104	179
Dec	4	1974	Striegel		John M., Jr.		Sue Striegel	81968	Eq	104	203
Dec	24	1974	Stoner			Thomas	Leah Stoner	82036	Eq	104	287
Jan	10	1975	Stolba	Frank V.			Marie A. Stolba	82166	Eq	104	352
Jan	20	1975	Strawser		Louise Linda/		Ronald J. Strawser, Sr.	82259	Eq	104	399

OF _____
CURRENT INDEX TO CASES INSTITUTED — EQUITY

EQ — Equity
LAW — Law
L.A.D. — Land Acquisition
MISC — Miscellaneous

Made by The Cotts Index Company, Columbus, Ohio No. 25

DATE FILED			SURNAME	DEFENDANTS			PLAINTIFFS	CASE NUMBER	DOCKETED		
Month	Day	Year		GIVEN NAMES ABCDEFGH	GIVEN NAMES IJKLMNO	GIVEN NAMES PQRSTUWXYZ			Docket	No.	Page
Jan	22	1975	Strawder		Jacqueline	James Rodney Spievy	82286	Eq	104	412	
Jan	24	1975	Strom	Brook Elane		John H. Strom	82330	Eq	104	434	
Jan	30	1975	Storch		Patricia	Rudolph H. Storch	82393	Eq	104	466	
Jan	31	1975	Storch		Patricia	Rudolph H. Storch	82404	Eq	104	471	
Feb	10	1975	Storm	Frances Dorothy/ Storm Dorothy/		In the Matter of	700	Tr Eq	1	350	
Feb	10	1975	Stronsky	Storm Dorothy/		In the Matter of	700	Tr Eq	1	350	
Feb	13	1975	Strawther		Zelma	Melvin Strawther	82534	Eq	105	36	
Apr	10	1975	Streett	Donald W.		Marlene K. Streett	83148	Eq	105	343	
May	5	1975	Stran		Marie Janice/	Howard George Stran	83436	Eq	105	487	
May	8	1975	Strauss		Jacqueline	In the matter of	83489	Eq	106	14	
May	13	1975	Stuck		Marcia Yudice/ Mary Roseann/	In The Matter of	78565	Eq	101	102	
May	19	1975	Streckfus		Richard	In the matter of	79135	Eq	101	387	
May	22	1975	Strassner		Arno Nicholas/	Jo-Ann Strassner	83657	Eq	106	98	
July	3	1975	Stojanovich		Jessica	In the matter of	84154	Eq	106	346	
July	18	1975	Strauss		Lynda Sue	In the Matter of	83489	Eq	106	14	
July	23	1975	Stupica			Timothy Raymond Stupica	84380	Eq	106	459	
Aug	19	1975	Strakes	Eda L.		Gus W. Strakes	84723	Eq	107	131	
Aug	27	1975	Stojanovich		Arno Jolo' Nicholas/	In the matter of	84154	Eq	106	346	
Sept	3	1975	Stocksdale		Robert G.	Joan A. Stocksdale	84900	Eq	107	29	
Sept	17	1975	Stroup		William Robert/	Sharon Lee Stroup	85035	Eq	107	287	
Oct	14	1975	Stoll	Gary J.		Kathryn R. Stoll	85292	Eq	107	415	
Oct	20	1975	Strassner	Carol L.		Lawrence F. Strassner, Jr.	85348	Eq	107	443	
Oct	28	1975	Sturdivant		Joseph F.	Frances Jean Sturdivant	85417	Eq	107	493	
Oct	31	1975	Stumm		Louise Jacqueline/	Melvin Charles Stumm	85489	Eq	108	14	
Nov	6	1975	Street		Inge	Henry Marvin Street, Jr.	85553	Eq	108	46	
Nov	18	1975	Strokelitus		John	Cora Irene Strokelitus	85659	Eq	108	99	
Nov	26	1975	Strickland		N.L.	Glennis Faye Strickland	85727	Eq	108	133	
Jan	20	1976	Striegel		(Co-Claim) Sue	John M. Striegel, Jr.	81868	Eq	104	203	
Feb	3	1976	Strehlein	Christopher		Linda Strehlein	86224	Eq	108	431	
Feb	13	1976	Strong	Hughy Wudley Bodie a/k/a		In the Matter of	86425	Eq	108	482	
Feb	20	1976	Stolzenbach		William John/	In the matter of	86496	Eq	109	17	
Feb	20	1976	Stolzenbach		Thomas Mark/	In the matter of	86497	Eq	109	18	
Feb	27	1976	Stouffer		Kenneth V.	Priscilla A. Stouffer	86605	Eq	109	72	

OF _____
CURRENT INDEX TO CASES INSTITUTED — EQUITY

EQ — Equity
LAW — Law
L.A.D. — Land Acquisition
MISC — Miscellaneous

Made by The Cotts Index Company, Columbus, Ohio No. 25

DATE FILED			SURNAME	DEFENDANTS			PLAINTIFFS	CASE NUMBER	DOCKETED		
Month	Day	Year		GIVEN NAMES ABCDEFGH	GIVEN NAMES IJKLMNO	GIVEN NAMES PQRSTUWXYZ			Docket	No.	Page
Mar	2	1976	Strewig	Jr. Francis/ Charles/		Lynn Kay Strewig	86646	Eq	109	92	
Mar	9	1976	Sturgill	Chester R.		Deborah L. Sturgill	86740	Eq	109	139	
Apr	1	1976	Strong	Eodie		In the matter of	86425	Eq	108	482	
Apr	22	1976	Stoakley		Jr. William L./	Gwendolyn J. Stoakley	87311	Eq	109	423	
May	10	1976	Stricker		Mary A.	James J. Stricker	87472	Eq	110	5	
May	13	1976	Stumpp	Brett George/		Marie True Stumpp	87531	Eq	110	35	
May	20	1976	Style	Gary C.		Leslie A. Style	87610	Eq	110	74	
May	24	1976	Sturgill		Ruth Pauletta/	In the matter of	86562	Eq	109	50	
May	25	1976	Storck		William G.	Mary Josephine Storck	87669	Eq	110	104	
June	16	1976	Stutz		Leona M. Marie C.	Robert J. Brannan, etc.	87961	Eq	110	250	
June	17	1976	Stojanovich		Veda	In the matter of	87240	Eq	109	389	
June	22	1976	Strait	Leroy Donald/		Evelyn Jeannette Strait	88035	Eq	110	287	
June	22	1976	Stull		Rickie W.	Lynne P. Stull	88033	Eq	110	286	
June	23	1976	Storm		Morgan E.	Elaine Storm	88040	Eq	110	289	
June	24	1976	Stocker	Anna M.		John M. Stocker	88061	Eq	110	300	
July	2	1976	Strakes	Gus W.		Eda L. Strakes	88167	Eq	110	353	
July	7	1976	Storto		Nicholas	Patricia G. Pike, etc.	88205	Eq	110	372	
Aug	9	1976	Strakes	Gus W.		Eda L. Strakes	84723	Eq	107	131	
Aug	13	1976	Stroh		Samuel S.	et al Samuel S. Stroh, Per. Rep./	88612	Eq	111	75	
Aug	16	1976	Stough	Alta		Richard W. Stough	88627	Eq	111	83	
Aug	30	1976	Stover		Richard	Marjorie J. Stover	88794	Eq	111	166	
Sept	14	1976	Strine	Eugene E.		Martha Ann Strine	88957	Eq	111	248	
Sept	16	1976	Stritehoff		Mary M. Nelson H., III	Midtown Savings and Loan Assoc.	88996	Eq	111	267	
Sept	24	1976	Stover		Vicky Lynn	William T. Stover, Jr.	89073	Eq	111	306	
Sept	30	1976	Strein		Linnea D. Neal H.	Potest Supply Co., Inc.	89148	Eq	111	343	
Oct	1	1976	Strosnider	Gerald L.		Jacqueline M. Strosnider	89166	Eq	111	352	
Oct	6	1976	Strauss	Bernard H.		Lucille M. Strauss	89210	Eq	111	374	
Oct	6	1976	Strawser		Sr. Ronald J./	(Henderson) Linda Louise Strawser/	89214	Eq	111	376	
Oct	7	1976	Stogsdill		William C.	Barbara Dawn Stogsdill	89216	Eq	111	377	
Oct	15	1976	Struhar		Thomas, Jr.	In the matter of	89308	Eq	111	423	
Nov	4	1976	Stuhlman	Bonnie P.		Roy A. Stuhlman	89516	Eq	112	27	
Nov	8	1976	Strader	Foreman E.		Jan A. Strader Todd	89543	Eq	112	41	

25-A

OF _____
CURRENT INDEX TO CASES INSTITUTED -- EQUITY

EQ - Equity
LAW - Law
L.A.C. - Land Acquisition
MISC - Miscellaneous

Made by The COTT Index Company, Columbus, Ohio No. 25

DATE FILED			SURNAME	DEFENDANTS			PLAINTIFFS	CASE NUMBER	DOCKETED		
Month	Day	Year		GIVEN NAMES ABCDEFGH	GIVEN NAMES IJKLMNO	GIVEN NAMES PQRSTUWXYZ			Docket	No.	Page
Nov	9	1976	Sturmer		Joseph F.	Linda Sturmer	89576	Eq	112	57	
Nov	15	1976	Stratton			In the matter of	80437	Eq	102	513	
Nov	19	1976	Stupica		Lynda Sue	Timothy Raymond Stupica	89665	Eq	112	102	
Nov	23	1976	Stuprick		Jacob	In the matter of	89701	Eq	112	120	
Nov	29	1976	Stratmann		Anne Sherry/	Gary Mervin Stratmann	89748	Eq	112	143	
Nov	29	1976	Stoots		Jr. James B./	Linda L. Stoots	89760	Eq	112	149	
Dec	1	1976	Strickland		Raymond Lester/	Judith Strickland	89785	Eq	112	162	
Dec	8	1976	Struhar		Edward Thomas/	In the matter of	89308	Eq	111	423	
Dec	21	1976	Stott	Gary Ray		Bertha Stott, etc.	89971	Eq	112	255	
Jan	3	1977	Strong	Denwood		S. Eric DiMenna	90072	Eq	112	305	
Jan	17	1977	Stuprich		Jack John	In the matter of	89701	Eq	112	120	
Jan	20	1977	Strawderman	Blain		In the matter of	90245	Eq	112	392	
Jan	21	1977	Stubbs	Gerard Andrew/		In the matter of	90268	Eq	112	403	
Jan	28	1977	Strein		Linnea D. Neal H.	Cinder & Concrete Block Corp	90338	Eq	112	438	
Mar	23	1977	Strejeck		John L.	Linda J. Strejeck	90978	Eq	113	258	
Apr	5	1977	Stoldt	Evelyn R.		Jean F. Stoldt	91132	Eq	113	335	
Apr	7	1977	Stott	Isabella Bertha /		In the matter of	91154	Eq	113	316	
Apr	14	1977	Sturgill	Ivan Donald /		Patricia Ann	91218	Eq	113	378	
May	11	1977	Stockman		Karen Jan	In the matter of	90518	Eq	113	28	
May	13	1977	Sturgeon	Carolyn J.	Joseph B.	Insilco Corporation, et al	91605	Eq	114	72	
May	16	1977	Stones		Wade L.	Marie Stones	91640	Eq	114	89	
May	19	1977	Strehlau	Anna		In the matter of	91691	Eq	114	115	
May	20	1977	Straley	L. Christopher/		Deborah J. Straley	91717	Eq	114	128	
May	27	1977	Stoll		Joan Coe	Susan Hirschman	91836	Eq	114	187	
June	10	1977	Stumpf	(Co-Claim)	Luke	Barbara Stumpf	80057	Eq	102	323	
June	13	1977	Stram	Henry, Jr. George /		Lee Joyce Stram	91991	Eq	114	255	
June	22	1977	Stump		Mary M. Frederick Lawrence/	Stewart P. Jung, Sr., et al	92100	Eq	114	319	
June	23	1977	Strassner			Elsie Kay Strassner	92118	Eq	114	328	
June	27	1977	Sturmer		Linda	(Co-Claim) Joseph F. Sturmer	89576	Eq	112	57	
June	28	1977	Stottlemeyer	Frances		Walter Stottlemeyer, Jr.	92160	Eq	114	349	
June	28	1977	Stull		Rickie W.	Lynne P. Stull	92185	Eq	114	362	
July	7	1977	Stokes		Josephine	In the matter of	92262	Eq	114	400	
July	12	1977	Stutz		Leona M.	Association, Inc. The Lincoln Building /	92304	Eq	114	421	

OF _____
CURRENT INDEX TO CASES INSTITUTED -- EQUITY

EQ - Equity
LAW - Law
L.A.C. - Land Acquisition
MISC - Miscellaneous

25-A

DATE FILED			SURNAME	DEFENDANTS			PLAINTIFFS	CASE NUMBER	DOCKETED		
Month	Day	Year		GIVEN NAMES ABCDEFGH	GIVEN NAMES IJKLMNO	GIVEN NAMES PQRSTUWXYZ			Docket	No.	Page
July	19	1977	Stumpf		Douglas Keith /	Jean Darlene Stumpf	92395	Eq	114	467	
Aug	5	1977	Strayer		Jr. Phillip B./	Darlene M. Strayer	92632	Eq	115	85	
Aug	10	1977	Stull		Lynne P. (Co-Claim)	Rickie W. Stull	92185	Eq	114	362	
Aug	17	1977	Struder	Helen C.		Herbert V. Struder	92758	Eq	115	148	
Aug	29	1977	Stonich		Robert E.	Susan Stonich	92906	Eq	115	222	
Aug	31	1977	Strosnider		John Thomas	Virginia L. Strosnider	92943	Eq	115	241	
Sept	1	1977	Storm		Earl William /	Nancy M. Storm	92947	Eq	115	243	
Sept	13	1977	Stull		Annette Michele/	In the matter of	93076	Eq	115	307	
Sept	22	1977	Streckfus		Mary Roseann /	In the matter of	91799	Eq	114	169	
Sept	22	1977	Strohminger	Henry A.	Mary E.	In the matter of	93183	Eq	115	361	
Sept	27	1977	Street	Haynes David /		Maybelle Street	93239	Eq	115	389	
Sept	29	1977	Strosnider		(Co-Claim) Virginia L.	John Thomas Strosnider	92943	Eq	115	241	
Oct	4	1977	Stofko		Ernest, Jr. Stephen /	Delores W. Stofko	93331	Eq	115	435	
Oct	7	1977	Stout	Richard Harry /		Frances Ruth Stout	93389	Eq	115	464	
Oct	17	1977	Stott		Ann Patricia/	In the matter of	91154	Eq	113	346	
Oct	18	1977	Struder		Janice Lee	In the matter of	84735	Eq	107	137	
Oct	26	1977	Strider		Judith Ann	Maryland National Bank	93617	Eq	116	155	
Oct	31	1977	Strong	Baker Catherine/		Edwin G. Strong	93665	Eq	116	203	
Nov	2	1977	Straub		Lyndyl H.	Eric A. Straub	93715	Eq	116	253	
Nov	22	1977	Sturmer		Franklin Louis /	(Co-Claim) Cora Irene Dukes	93367	Eq	115	453	
Nov	25	1977	Strickland	Bruce Esther		Charles A. Jednorski, et al	93963	Eq	117	151	
Nov	25	1977	Strickland	Henry Wayne		Charles A. Jednorski, et al	93963	Eq	117	151	
Dec	5	1977	Stoecker	Francis J. Charles G.		Rudolf Stoecker, et al	94069	Eq	117	257	
Dec	6	1977	Stow	a/k/a Geraldine/	Kenneth, Mrs. James /	In the matter of	94081	Eq	117	269	
Dec	6	1977	Stow	Charles Edward/ Geraldine	Russell William/ Kenneth Roger /	In the matter of	94081	Eq	117	269	
Dec	7	1977	Stokes	Floyd J.		Patricia A. Stokes	94095	Eq	117	283	
Dec	15	1977	Stokes		Allen Richard /	Janet E. Stokes	94183	Eq	118	21	
Dec	16	1977	Sturgill	Gary Dan		In the matter of	94199	Eq	118	37	
Dec	30	1977	Stroh	Carol Emory		Evans Products Company	94304	Eq	118	142	
Jan	10	1978	Stracke	Michael, Jr. Francis /		In the matter of	94385	Eq	118	223	
Jan	23	1978	Stover	Jean Stocks Deborah /		George A. Stover, III	94501	Eq	118	339	
Jan	26	1978	Stranger		James Thomas /	Patricia Anne Stranger	94552	Eq	119	40	

OF CURRENT INDEX TO CASES INSTITUTED — EQUITY

EQ - Equity
LAW - Law
L.A.D. - Land Acquisition
MISC - Miscellaneous

DATE FILED			DEFENDANTS			PLAINTIFFS	CASE NUMBER	DOCKETED		
Month	Day	Year	SURNAME	GIVEN NAMES ABCDEFGHIJ	GIVEN NAMES KLMNOP			GIVEN NAMES QRSTUVWXYZ	Docket	No.
Feb	1	1978	Sturm		Lena R.		Perdianand H. Sturm	Eq	119	129
Feb	14	1978	Strother		Joyce		Oris Gene Strother	Eq	119	233
Feb	21	1978	Stoppenbach			Theodore N.	Betty R. Stoppenbach	Eq	119	320
Mar	6	1978	Sturgill	Gary Dan			In the matter of	Eq	118	37
Mar	7	1978	Stocking	Lindsay Helen /			In the matter of	Eq	115	457
Mar	17	1978	Struder	Herbert V.	(Co-Claim)		Helen C. Struder	Eq	115	148
Apr	7	1978	Stocks	Deborah Jean			In the matter of	Eq	118	339
Apr	18	1978	Stuller	Truman Gordon /			Carol Ann Stuller	Eq	122	5
Apr	20	1978	Strazza		Neal P.		Shirley B. Strazza	Eq	122	27
June	6	1978	Street	Gary Wayne			Linda Sue Street	Eq	123	246
June	19	1978	Stroupe	George T.	Mary A.		Reub Israelson, et al	Eq	124	42
June	22	1978	Storm		Morgan E.		Elaine Storm	Eq	124	81
June	26	1978	Stockbridge	Barbara G.			David S. Stockbridge, Jr.	Eq	124	114
June	28	1978	Stoecker	Francis J. Charles G.			Rudolf Stoecker, et al	Eq	124	143
July	26	1978	Strieby	W. Frederick /			Nancy Strieby	Eq	125	112
Aug	18	1978	Stroud	Harold W.			Sharon Ann Stroud	Eq	126	34
Sept	7	1978	Stoddard		Stevenson James /		Margaret I. Stoddard	Eq	126	239
Sept	21	1978	Stofko	Delores W.			Stephen Ernest Stofko, Jr.	Eq	127	45
Sept	25	1978	Stotler	Eldridge S.	Lavinia Louise /		In the matter of	Tr. Eq	2	87
Oct	5	1978	Storch	Florence			Martin Storch	Eq	127	203
Oct	23	1978	Strong	Jean Deborah /			In the matter of	Eq	115	417
Oct	31	1978	Strickland	Edward Charles /			Deborah Viola Strickland	Eq	128	149
Nov	1	1978	Streckfus	Bonnie Lynn			F. Michael Streckfus	Eq	128	178
Nov	2	1978	Sturgeon		Stirling Matthew /		Judith Ann Sturgeon	Eq	128	184
Nov	13	1978	Stolte	Carole M.			Robert E. Stolte	Eq	128	288
Nov	24	1978	Struder	Herbert C.	Olga C.	(Co-Claim)	Dominic J. Logrande	Eq	111	474
Dec	5	1978	Sturgill		James R.		Dorothy Sturgill	Eq	129	166
Dec	11	1978	Stockhausen		Virginia Robin /		Thomas M. Stockhausen	Eq	129	236
Dec	18	1978	Sturgeon		Maria Theresa /		Elmer Robert Sturgeon, Sr.	Eq	129	314
Dec	19	1978	Sturgill		Thomas A.		Darlene K. Sturgill	Eq	129	334
Dec	21	1978	Stroud		(Co-Claim) Sharon Ann		Harold W. Stroud	Eq	126	34
Jan	11	1979	Story		Harold, Sr. Richard /		Margaret Louise Story	Eq	130	210
Jan	17	1979	Stratakis	Anna Georgia	James G.		et al Kewanee Industries, Inc., /	Eq	130	289

OF CURRENT INDEX TO CASES INSTITUTED — EQUITY

EQ - Equity
LAW - Law
L.A.D. - Land Acquisition
MISC - Miscellaneous

DATE FILED			DEFENDANTS			PLAINTIFFS	CASE NUMBER	DOCKETED		
Month	Day	Year	SURNAME	GIVEN NAMES ABCDEFGHIJ	GIVEN NAMES KLMNOP			GIVEN NAMES QRSTUVWXYZ	Docket	No.
Jan	17	1979	Strakes		Katherine		et al Kewanee Industries, Inc., /	Eq	130	289
Jan	29	1979	Strother		Marion Joyce /		Oris Gene Strother	Eq	131	75
Mar	5	1979	Strecke	Frank M., Jr.			In the matter of	Eq	118	223
Mar	6	1979	Strother		Oris Gene		Joyce Marion Strother	Eq	132	112
Mar	13	1979	Strazza		(Co-Claim) Shirley B.		Neal P. Strazza	Eq	122	27
Mar	20	1979	Strong	Denwood M.	Jean C.		Louis N. Tollin	Eq	132	328
Mar	20	1979	Stoots			William T. Lynn Patricia /	P. Louis Rohe, Jr.	Eq	132	331
Mar	23	1979	Stuckrath				Edward Frank Stuckrath, Jr.	Eq	133	1
Apr	9	1979	Straw		James A. Baldwin Minnie Ethel /		Deborah Straw	Eq	133	218
Apr	12	1979	Strouth				In the matter of	Eq	133	281
Apr	16	1979	Stover	Edward Charles /			Linda May Stover	Eq	133	291
Apr	17	1979	Sturgill	Jr. Chester Ray /	Duane Joseph /		In the matter of	Eq	133	218
Apr	18	1979	Stresewski		Mary Ellen		James Edward Stresewski, Sr.	Eq	133	327
Apr	23	1979	Strobel	Bette A.			Alfred F. Strobel	Eq	134	1
Apr	23	1979	Stockhausen		(Co-Claim) Thomas M.		Robin V. Stockhausen	Eq	129	236
Apr	24	1979	Strider		Myrtle G.		George H. Hoffmanner, et al	Eq	134	28
Apr	30	1979	Strott		Kathleen S.		Timothy J. Strott	Eq	134	85
May	24	1979	Stonely	Carol May			David Stonely	Eq	135	44
June	15	1979	Stolte	Gerald L.			Dolores Theresa Stolte	Eq	135	278
June	22	1979	Strathy		Lofton Marcelene /		Harold Strathy	Eq	135	370
June	22	1979	Sturgill	III Chester Ray /			In the matter of	Eq	133	318
June	26	1979	Strayer		E. Katherine /	Ray C.	Carl E. Fuhrman, Jr., et al	Eq	136	37
June	26	1979	Stumpf		Nancy L.		Willard S. Stumpf	Eq	136	43
July	10	1979	Strauss		Mr.		Realty Trust Chase Manhattan Mortgage & /	Eq	136	194
July	12	1979	Sturgill	Ginger Rae		Marlene Rita /	In the matter of	Eq	136	226
July	24	1979	Strauss		Milton		Deanna Strauss	Eq	136	370
July	30	1979	Strydesky			Hawkins Rebecca /	William Frank Strydesky	Eq	137	89
Aug	6	1979	Strosnider	Freida R.			Clyde D. Strosnider, Sr.	Eq	137	166
Aug	9	1979	Stoer	(Per.Rep.) Eric F.		Estate of) (Dec'd. / Philip R.	In the matter of	Eq	137	232
Aug	9	1979	Strausbaugh			Thelma F.	In the matter of	Tr. Eq	2	238
Aug	16	1979	Strydesky			Frank William /	Rebecca Hawkins Strydesky	Eq	137	311
Aug	27	1979	Sturgis	Mary Pearson			John J. Sturgis	Eq	138	43

CURRENT INDEX TO CASES INSTITUTED — EQUITY

EQ — Equity
LAW — Law
L.A.D. — Land Acquisition
MISC — Miscellaneous

NO. 25 — MADE BY THE CITY INDEX COMPANY, COLUMBUS, OHIO

DATE FILED			SURNAME	DEFENDANTS			PLAINTIFFS	CASE NUMBER	DOCKETED		
Month	Day	Year		GIVEN NAMES ABCDEFGH	GIVEN NAMES IJKLMNO	GIVEN NAMES PQRSTUWXYZ			Docket	No.	Page
Feb	1	1978	Sturm		Lena R.		Ferdinand H. Sturm	Eq	119	129	
Feb	14	1978	Strother		Joyce		Oris Gene Strother	Eq	119	233	
Feb	21	1978	Stoppenbach			Theodore N.	Betty R. Stoppenbach	Eq	119	320	
Mar	6	1978	Sturgill	Gary Dan			In the matter of	Eq	118	37	
Mar	7	1978	Stocking	Lindsay Helen /			In the matter of	Eq	115	457	
Mar	17	1978	Struder	Herbert V.	(Co-Claim)		Helen C. Struder	Eq	115	148	
Apr	7	1978	Stocks	Deborah Jean			In the matter of	Eq	118	339	
Apr	18	1978	Stuller	Truman Gordon /			Carol Ann Stuller	Eq	122	5	
Apr	20	1978	Strazza		Neal P.		Shirley B. Strazza	Eq	122	27	
June	6	1978	Street	Gary Wayne			Linda Sue Street	Eq	123	246	
June	19	1978	Stroupe	George T.	Mary A.		Reub Israelson, et al	Eq	124	42	
June	22	1978	Storm		Morgan E.		Elaine Storm	Eq	124	81	
June	26	1978	Stockbridge	Barbara G.			David S. Stockbridge, Jr.	Eq	124	114	
June	28	1978	Stoecker	Francis J. Charles G.			Rudolf Stoecker, et al	Eq	124	143	
July	26	1978	Strieby	W. Frederick /			Nancy Strieby	Eq	125	112	
Aug	18	1978	Stroud	Harold W.			Sharon Ann Stroud	Eq	126	34	
Sept	7	1978	Stoddard		Stevenson James /		Margaret I. Stoddard	Eq	126	239	
Sept	21	1978	Stofko	Delores W.			Stephen Ernest Stofko, Jr.	Eq	127	45	
Sept	25	1978	Stotler	Eldridge S.	Lavinia Louise /		In the matter of	Tr. Eq	2	87	
Oct	5	1978	Storch	Florence			Martin Storch	Eq	127	203	
Oct	23	1978	Strong	Jean Deborah /			In the matter of	Eq	115	417	
Oct	31	1978	Strickland	Edward Charles /			Deborah Viola Strickland	Eq	128	149	
Nov	1	1978	Streckfus	Bonnie Lynn			F. Michael Streckfus	Eq	128	178	
Nov	2	1978	Sturgeon		Stirling Matthew /		Judith Ann Sturgeon	Eq	128	184	
Nov	14	1978	Stolte	Carole M.			Robert E. Stolte	Eq	128	288	
Nov	24	1978	Struder	Herbert C.	Olga C.	(Co-Claim)	Dominic J. Logrande	Eq	111	474	
Dec	5	1978	Sturgill		James R.		Dorothy Sturgill	Eq	129	166	
Dec	11	1978	Stockhausen		Virginia Robin /		Thomas M. Stockhausen	Eq	129	236	
Dec	18	1978	Sturgeon		Maria Theresa /		Elmer Robert Sturgeon, Sr.	Eq	129	314	
Dec	19	1978	Sturgill		Thomas A.		Darlene K. Sturgill	Eq	129	334	
Dec	21	1978	Stroud		(Co-Claim) Sharon Ann		Harold W. Stroud	Eq	126	34	
Jan	11	1979	Story		Harold, Sr. Richard /		Margaret Louise Story	Eq	130	210	
Jan	17	1979	Stratakis	Anna Georgia	James G.		et al Kewanee Industries, Inc., /	Eq	130	289	

CURRENT INDEX TO CASES INSTITUTED — EQUITY

EQ — Equity
LAW — Law
L.A.D. — Land Acquisition
MISC — Miscellaneous

NO. 25 — MADE BY THE CITY INDEX COMPANY, COLUMBUS, OHIO

25B

DATE FILED			SURNAME	DEFENDANTS			PLAINTIFFS	CASE NUMBER	DOCKETED		
Month	Day	Year		GIVEN NAMES ABCDEFGH	GIVEN NAMES IJKLMNO	GIVEN NAMES PQRSTUWXYZ			Docket	No.	Page
Jan	17	1979	Strakes		Katherine		et al Kewanee Industries, Inc., /	Eq	130	289	
Jan	29	1979	Strother		Marion Joyce /		Oris Gene Strother	Eq	131	75	
Mar	5	1979	Strecke	Frank M., Jr.			In the matter of	Eq	118	223	
Mar	6	1979	Strother		Oris Gene		Joyce Marion Strother	Eq	132	112	
Mar	13	1979	Strazza		(Co-Claim) Shirley B.		Neal P. Strazza	Eq	122	27	
Mar	20	1979	Strong	Denwood M.	Jean C.		Louis N. Tollin	Eq	132	328	
Mar	20	1979	Stoots			William T. Lynn Patricia /	P. Louis Rohe, Jr.	Eq	132	331	
Mar	23	1979	Stuckrath				Edward Frank Stuckrath, Jr.	Eq	133	1	
Apr	9	1979	Straw		James A. Baldwin Minnie Ethel /		Deborah Straw	Eq	133	218	
Apr	12	1979	Strouth				In the matter of	Eq	133	281	
Apr	16	1979	Stover	Edward Charles / Jr. Chester Ray / Deborah L.	Duane Joseph /		Linda May Stover	Eq	133	291	
Apr	17	1979	Sturgill		Mary Ellen		In the matter of	Eq	133	218	
Apr	18	1979	Stresewski				James Edward Stresewski, Sr.	Eq	133	327	
Apr	23	1979	Strobel	Bette A.			Alfred F. Strobel	Eq	134	1	
Apr	23	1979	Stockhausen		(Co-Claim) Thomas M.		Robin V. Stockhausen	Eq	129	236	
Apr	24	1979	Strider		Myrtle G.		George H. Hoffmann, et al	Eq	134	28	
Apr	30	1979	Strott		Kathleen S.		Timothy J. Strott	Eq	134	85	
May	24	1979	Stonely	Carol May			David Stonely	Eq	135	44	
June	15	1979	Stolte	Gerald L.			Dolores Theresa Stolte	Eq	135	278	
June	22	1979	Strathy		Lofton Marcelene /		Harold Strathy	Eq	135	370	
June	22	1979	Sturgill	III Chester Ray /			In the matter of	Eq	133	318	
June	26	1979	Strayer		E. Katherine /	Ray C.	Carl E. Fuhrman, Jr., et al	Eq	136	37	
June	26	1979	Stumpf		Nancy L.		Willard S. Stumpf	Eq	136	43	
July	10	1979	Strauss		Mr.		Realty Trust Chase Manhattan Mortgage & /	Eq	136	194	
July	12	1979	Sturgill	Ginger Rae	Marlene Rita /		In the matter of	Eq	136	226	
July	24	1979	Strauss		Milton		Deanna Strauss	Eq	136	370	
July	30	1979	Strydesky		Hawkins Rebecca /		William Frank Strydesky	Eq	137	89	
Aug	6	1979	Strosnider	Freida R.			Clyde D. Strosnider, Sr.	Eq	137	166	
Aug	9	1979	Stoer	(Per.Rep.) Eric F.		Estate of) (Dec'd. / Philip R.	In the matter of	Eq	137	232	
Aug	9	1979	Strausbaugh		Thelma F.		In the matter of	Tr. Eq	2	238	
Aug	16	1979	Strydesky		Frank William /		Rebecca Hawkins Strydesky	Eq	137	311	
Aug	27	1979	Sturgis	Mary Pearson			John J. Sturgis	Eq	138	43	

CURRENT INDEX TO CASES INSTITUTED — EQUITY

EQ — Equity
LAW — Law
L.A.D. — Land Acquisition
MISC — Miscellaneous

NO. 23 — MADE BY THE GOTT INDEX COMPANY, COLUMBUS, OHIO

DATE FILED			SURNAME	DEFENDANTS			PLAINTIFFS	CASE NUMBER	DOCKETED		
Month	Day	Year		GIVEN NAMES ABCDEFGHIJ	GIVEN NAMES KLMNOP	GIVEN NAMES QRSTUVWXYZ			Docket	No.	Page
Aug	27	1979	Styron	Curtis L.		Sherry R. Styron	101163	Eq	138	51	
Sept	20	1979	Stuehler		Clark Martin /	Nancy M. Stuehler	101752	Eq	138	340	
Oct	4	1979	Sturgeon			Hilda D. Sturgeon	101952	Eq	139	165	
Oct	4	1979	Stutz		Robert A.	Mil-Ger Enterprises	101961	Eq	139	174	
Oct	8	1979	Stoll	Gary T.		Debra Stoll	101988	Eq	139	201	
Oct	24	1979	Strevig		Leona M.	James Emory Strevig	102186	Eq	140	24	
Nov	9	1979	Storm	Edna Bailey		Theodore Joseph Storm	102411	Eq	140	249	
Nov	20	1979	Striebinger	David R.		Wendy C. Striebinger	102528	Eq	140	366	
Nov	28	1979	Striegel	Doris		Jeffrey Striegel	102620	Eq	141	83	
Dec	12	1979	Stover		Vance Robert /	April Lea Stover	102771	Eq	141	231	
Dec	13	1979	Sturgill		Tommy Jay	Ellen Bernadine Sturgill	102782	Eq	141	245	
Dec	13	1979	Strickland		(Dec'd) Mary W.	In the matter of	102790	Eq	141	253	
Dec	19	1979	Strauss		Mr.	Mr. Edwin J. Wolf	100856	Eq	136	194	

CURRENT INDEX TO CASES INSTITUTED — EQUITY

EQ — Equity
LAW — Law
L.A.D. — Land Acquisition
MISC — Miscellaneous

NO. 23 — MADE BY THE GOTT INDEX COMPANY, COLUMBUS, OHIO

DATE FILED			SURNAME	DEFENDANTS			PLAINTIFFS	CASE NUMBER	DOCKETED		
Month	Day	Year		GIVEN NAMES ABCDEFGHIJ	GIVEN NAMES KLMNOP	GIVEN NAMES QRSTUVWXYZ			Docket	No.	Page
Jan	7	1974	Swedo		Kathy Lynn	George Andrew Swedo	78481	Eq	101	60	
Jan	15	1974	Suski		Ronald E.	Carole Ann Suski	78561	Eq.	101	100	
Jan	21	1974	Sult		Mary V.	Roger Stanley Sult	78622	Eq	101	130	
Feb	4	1974	Sult		(Co-Claim) Stanley Roger/	Mary V. Sult	78622	Eq	101	130	
Mar	4	1974	Sweet	Margaret Helen/		Linell Duane Sweet	79012	Eq	101	325	
Mar	7	1974	Swartz		Joseph	Adrienne H. Block	79050	Eq	101	344	
Mar	20	1974	Swanke		Melvin	Gema Swanke	79175	Eq	101	407	
Apr	23	1974	Sume	Anthony Frank/		Annette Cathryn Sume	79554	Eq	102	71	
Apr	25	1974	Sweet		Ronald W.	Lucille Sweet	79599	Eq	102	94	
May	13	1974	Sutherland		James T.	Gay Sutherland	79775	Eq	102	182	
May	13	1974	Szymanski		Stella	In the matter of	78700	Eq	101	169	
May	28	1974	Swartzwelder	Harry S.		Patricia S. Swartzwelder	79948	Eq	102	268	
June	4	1974	Summers		(Exec., etc) Norman F.	Edward Makowski	80028	Eq	102	308	
June	6	1974	Szymanski		Linda M.	Daniel B. Szymanski	80070	Eq	102	329	
June	25	1974	Sweisford	Helen V. Harry J.		etc Nolan H. Rogers, Per. Rep./	80270	Eq	102	429	
June	26	1974	Summers		Phyllis	Francis T. Summers	80292	Eq	102	440	
July	8	1974	Szekely		Stephen A.	Clair Szekely	80387	Eq.	102	488	
July	10	1974	Sweeney		S.F.C. James E.,/	Florence E. Sweeney	80404	Eq.	102	496	
July	18	1974	Suwall	Stevan Felix/		In the matter of	655	Tr Eq	1	328	
Aug	15	1974	Suchanek	Barbara		Philip James Suchanek	80756	Eq	103	147	
Aug	21	1974	Surguy		E. Margueriet/	In the matter of	660	Tr Eq	1	330	
Sept	6	1974	Suhr	Hugo E, Jr.		Richard J. DiPasquale	80988	Eq.	103	263	
Nov	21	1974	Szechenyi		Illona	Matthew C. Szechenyi	81763	Eq	104	151	
Nov	25	1974	Suhrstedt	Gilmore Bliss/ Elvira/		Timothy Carl Suhrstedt	81796	Eq	104	167	
Dec	4	1974	Sweeney		Thomas E.	Admiral Pontiac, Inc. et al	81872	Eq	104	205	
Dec	5	1974	Swirnow		Richard A.	The Joseph Mullan Company/	80566	Eq.	103	52	
Feb	11	1975	Suman	Jr Donald P.,/		Jo Carol Suman	82518	Eq	105	28	
Feb	18	1975	Swartz		Nancy A.	William C. Swartz	82592	Eq.	105	65	
Feb	19	1975	Swiger		Patricia Ann	Richard H. Swiger	82599	Eq.	105	69	
Mar	5	1975	Sutton	Catherine		John R. Sutton, III	82753	Eq	105	146	
Mar	14	1975	Sweetman	Jr. Edward M./		Colleen L. Sweetman	82855	Eq	105	197	
Mar	17	1975	Sutton	Eugene C.		Walter J. Hodges, et al	82873	Eq	105	206	

OF _____
CURRENT INDEX TO CASES INSTITUTED — EQUITY

EQ — Equity
LAW — Law
L.A.D. — Land Acquisition
MISC — Miscellaneous

Made by The Court Index Company, Columbus, Ohio No. 25

DATE FILED			DEFENDANTS			PLAINTIFFS	CASE NUMBER	DOCKETED		
Month	Day	Year	SURNAME	GIVEN NAMES ABCDEFGH	GIVEN NAMES IJKLMNO			GIVEN NAMES PQRSTUWXYZ	Docket	No.
Mar	19	1975	Sumerdon	Edna I.		Edward W. Sumerdon	82908	Eq	105	223
Mar	24	1975	Sugar	Gordon E.		Baltimore County, Maryland	82963	Eq	105	251
Apr	7	1975	Sutton	Eugene C.		Walter J. Hodges, et al	83100	Eq	105	319
Apr	25	1975	Sweetser		M. Jacquelyn/	Charles Randolph Sweetser	83340	Eq	105	339
May	8	1975	Sutton	Eugene C.		(Co-Claim) Joseph P. Martin, Jr., et al	83100	Eq	105	319
June	2	1975	Susie			Sr. William F./ Alma K. Susie	83784	Eq	106	161
June	12	1975	Szymanski		Janet M.	William W. Szymanski	83900	Eq	106	219
July	16	1975	Surdin	Harry		Baltimore County Maryland	84298	Eq.	106	418
Aug	1	1975	Switty		Theodore	Frances E. Switty	84506	Eq	107	22
Aug	26	1975	Sume	Cathryn Annette/		Frank Sume	84801	Eq	107	170
Sept	8	1975	Szymanski		Robert John	Edna Lee Szymanski	84930	Eq	107	234
Sept	11	1975	Sugarman		Morris, (Trustee & General Partner)	Old Court Savings & Loan, Inc	84985	Eq	107	262
Sept	11	1975	Sugarman		Morris	Sylvia Old Court Savings & Loan, Inc.	84985	Eq	107	262
Sept	19	1975	Sudano	Benny S.		Katherine L. Sudano	85071	Eq	107	305
Oct	3	1975	Surloff		Clifford Jerry/	Janet Raye Surloff	85222	Eq	107	380
Oct	10	1975	Swoboda		Xavier William/	Betty Swoboda	85284	Eq	107	411
Oct	15	1975	Surosky	Connie B.		In the matter of	82192	Eq	105	15
Oct	22	1975	Sumpter		James R.	Kate Sumpter	85378	Eq	107	458
Oct	23	1975	Sweringen		Richard A.	Margaret J. Sweringen	85396	Eq	107	467
Oct	23	1975	Swinson	Burnside Ethel/ Gloria/		In the matter of	84721	Eq	107	130
Oct	31	1975	Sudano	Benny S.		Katherine L. Sudano	85188	Eq	108	13
Nov	4	1975	Swope		William E.	Sharon L. Swope	85521	Eq	108	30
Nov	7	1975	Swift		Meredith	Marlene O. Swift	85575	Eq	108	57
Nov	17	1975	Swaney	Barbara Jane		Gary D. Swaney	85652	Eq	108	95
Nov	26	1975	Swope		(Co-Claim) Sharon L.	William E. Swope	85521	Eq	108	30
Dec	1	1975	Sutton		Harry Robert/	Sandra Marie Sutton	85755	Eq	108	147
Dec.	12	1975	Swogell	(Per Rep) Benjamin		Susan Hirschman	85887	Eq.	108	213
Dec.	12	1975	Swogell	(Per Rep) Benjamin		Susan Hirschman	85888	Eq.	108	213
Dec	29	1975	Sugarman		Marsha Ann	Henry Sugarman	85995	Eq	108	267
Feb	4	1976	Subock		Larry C.	Gayle L. Subock	86336	Eq	108	437
Feb	5	1976	Sumpter		Kate	(Co-Claim) James R. Sumpter	85378	Eq	107	458
Feb	18	1976	Sussan	Michael George/		Mary Louise Sussan	86464	Eq	109	1

OF _____
CURRENT INDEX TO CASES INSTITUTED — EQUITY

EQ — Equity
LAW — Law
L.A.D. — Land Acquisition
MISC — Miscellaneous

Made by The Court Index Company, Columbus, Ohio No. 25

27-A

DATE FILED			SURNAME	DEFENDANTS			PLAINTIFFS	CASE NUMBER	DOCKETED		
Month	Day	Year		GIVEN NAMES ABCDEFGH	GIVEN NAMES IJKLMNO	GIVEN NAMES PQRSTUWXYZ			Docket	No.	Page
Feb	27	1976	Susie	Alma K.		(Co-Claim)	William F. Susie, Sr.	83784	Eq	106	161
Feb	27	1976	Sunderland	Charles E.	Janice P.		Equitable Trust Co., et al	84102	Eq	106	320
Mar	5	1976	Susini	Jr. George J./			Rachel Susini	86707	Eq	109	123
Mar	11	1976	Sutton		Ina		Frank E. Sutton	86775	Eq	109	157
Mar	23	1976	Szymanski	Edna Lee			Robert J. Szymanski	86946	Eq	109	192
Mar	23	1976	Szymanski	Daniel B.		(Co-Claim)	Linda M. Szymanski	80070	Eq	102	329
Apr	15	1976	Szymanski		(Co-Claim) Robert J.		Edna Lee Szymanski	86846	Eq	109	192
Apr	20	1976	Sudano		Joseph		Doris Sudano	87262	Eq	109	400
Apr	21	1976	Sweeney		Martha		Wade S. Sweeney	87275	Eq	109	405
May	13	1976	Sweeney		(Co-Claim) Wade S.		Martha Sweeney	87275	Eq	109	405
May	20	1976	Suit		Robert W.		Linda Suit	87607	Eq	110	73
May	26	1976	Sutt		Theodore Robert/		Frances Ann Sutt	87686	Eq	110	112
June	9	1976	Swenson		Shirley Ann		Harry R. Swenson	87878	Eq	110	208
June	16	1976	Sutt	Frances Ann			Robert Theodore Sutt	87686	Eq.	110	112
June	23	1976	Suhre	Jr. Francis E./			Marjorie A. Suhre	88046	Eq	110	292
June	24	1976	Sweat	Gary Paul			Donna Jean Sweat	88069	Eq	110	304
July	23	1976	Svec		Vera		In the matter of	87565	Eq	110	52
Aug	9	1976	Swartz	John Frederick/			Rachel Scott Northcott Kohr	88562	Eq	111	50
Aug	13	1976	Sutton		Ronald E.		Inc. Fabricated Steel Products/	88620	Eq	111	79
Aug	23	1976	Swanson	(St. Manager) David			Atty. for Balto. Co., Md. Sandra A. O'Connor, State's/	88702	Eq	111	120
Sept	15	1976	Supensky		Thomas G.		Johanna I. Supensky	88979	Eq	111	259
Sept	20	1976	Swift		Robert K.		Wendy M. Swift	89024	Eq	111	281
Oct	5	1976	Subramanian		Swarnambal		Venkatraman Subramanian	89197	Eq	111	368
Oct	6	1976	Sugarman		Morris		State of Maryland, etc	89206	Eq	111	372
Oct	8	1976	Szymaszek	Dennis J.			Barbara A. Szymaszek	89234	Eq	111	386
Oct	13	1976	Sudbrink		Allen Thomas/		Claudette Lois Sudbrink	89271	Eq	111	405
Oct	13	1976	Sumwalt	Diana Sue			In the matter of	88766	Eq	111	152
Oct	28	1976	Supik		Jeffrey L.		Ellen Marie Supik	89448	Eq	111	493
Nov	8	1976	Sussman	Arleen			Ronald Sussman	89544	Eq	112	41
Nov	16	1976	Swonger	Donna			William Swonger	89630	Eq	112	84
Nov	30	1976	Swonger		(Co-Claim) William		Donna Swonger	89630	Eq	112	84
Dec	20	1976	Switkes		(Per.Rep.etc) Joseph N.	(Co-Claim)	Baltimore County, Inc. Professional Pharmacy of/	89215	Eq	111	377

OF _____
CURRENT INDEX TO CASES INSTITUTED — EQUITY

EQ — Equity
LAW — Law
L.A.C. — Land Acquisition
MISC — Miscellaneous

Made by The Cott Index Company, Columbus, Ohio No. 25

DATE FILED			SURNAME	DEFENDANTS			PLAINTIFFS	CASE NUMBER	DOCKETED		
Month	Day	Year		GIVEN NAMES ABCDEFGH	GIVEN NAMES IJKLMNO	GIVEN NAMES PQRSTUWXYZ			Docket	No.	Page
Jan	5	1977	Szahun	Chester J.			Donald H. Moxley	90096	Eq	112	317
Feb	1	1977	Sutton	Patricia Frances/			In the matter of	89159	Eq	111	349
Feb	9	1977	Swann		Roland J.		Yvonne M. Swann	90457	Eq	112	498
Feb	16	1977	Swann	Doris M.			Edward Swann	90517	Eq	113	28
Feb	24	1977	Sublett	Bittle Harry/			Carolyn Sublett	90634	Eq	113	86
Mar	10	1977	Sumida	Dorothy J.			Kenneth S. Sumida	90822	Eq	113	180
Mar	21	1977	Sucher	George Edwin/			Mary W. Sucher	90923	Eq	113	231
Mar	31	1977	Sumner	Sr. Francis J./			Freda E. Dugan Sumner	91097	Eq	113	313
Apr	18	1977	Sutton		William H.		Invention Marketing, Inc.	91271	Eq	113	405
May	10	1977	Susini	Jr. George J./			Rachel Susini	91552	Eq	114	145
May	16	1977	Susel		Polly Ann		Ira I. Susel	91629	Eq	114	84
May	19	1977	Suchting	Kopp Mary Sue/			William H. Suchting	91694	Eq	114	116
June	10	1977	Surguy	John D.			Jean D. Surguy	91972	Eq	114	255
June	20	1977	Szczeszek		Corrinne Sharon /		Steven John Szczeszek, Sr.	92056	Eq	114	297
July	1	1977	Sweet	Thomas Anthony /			Lynn Marie Sweet	92217	Eq	114	378
Aug	15	1977	Surgen	Ramona Olive /			In the matter of	91638	Eq	114	88
Aug	17	1977	Szczesniakowski	Joseph S.			Ruth Szczesniakowski	92759	Eq	115	149
Aug	22	1977	Sutton	Hazel			James H. Sutton	92823	Eq	115	181
Aug	24	1977	Sudia		Thomas M.		Ruth Kelly Sudia	92958	Eq	115	198
Sept	19	1977	Swecker		Mary Joyce		James Emala	93135	Eq	115	337
Oct	3	1977	Sult	Ealum S.			Mayola N. Sult	93305	Eq	115	422
Oct	5	1977	Sutherland	Gerry A.		Patricia S.	Maurice W. Baldwin	93360	Eq	115	449
Oct	13	1977	Switzer	Deborah A.			Richmond H. Switzer	93443	Eq	115	491
Oct	17	1977	Sugars	Harold			In the matter of	93472	Eq	116	10
Nov	4	1977	Szymanski	Beverly Ann			Frank Joseph Szymanski	93729	Eq	116	267
Nov	10	1977	Swartz	James			Alan DeJerdin	93808	Eq	116	346
Nov	22	1977	Suter	Mary Regina			B. Edward Suter	93942	Eq	117	130
Dec	14	1977	Sutherland	Gerry A.			Patricia S. Sutherland	94165	Eq	118	3
Dec	22	1977	Szymanski	Mary Lou Devere James /			John A. Szymanski	94234	Eq	118	72
Dec	27	1977	Sutherland				In the matter of	94269	Eq	118	107
Dec	29	1977	Summers		Robert Lee		Susan Olivia Summers	94284	Eq	118	122
Jan	6	1978	Swaney	Gary D.			Barbara J. Swaney	94364	Eq	118	202
Jan	13	1978	Szymanski	John A.	(Co-Claim)		Mary Lou Szymanski	94374	Eq	118	72

OF _____
CURRENT INDEX TO CASES INSTITUTED — EQUITY

EQ — Equity
LAW — Law
L.A.C. — Land Acquisition
MISC — Miscellaneous

NO. 25 — MADE BY THE COTT INDEX COMPANY, COLUMBUS, OHIO

DATE FILED			SURNAME	DEFENDANTS			PLAINTIFFS	CASE NUMBER	DOCKETED		
Month	Day	Year		GIVEN NAMES ABCDEFGH	GIVEN NAMES IJKLMNO	GIVEN NAMES PQRSTUWXYZ			Docket	No.	Page
Jan	23	1978	Summers		Linda S.		Charles S. Summers	94496	Eq	118	334
Jan	25	1978	Sudano	Frank J.			Glenda Lou Sudano	94543	Eq	119	31
Jan	26	1978	Sutherland		John M.		Elisa S. Sutherland	94559	Eq	119	47
Feb	7	1978	Sunderland	Deborah Ann			In The Matter of	93628	Eq	116	166
Mar	3	1978	Sutherland		Jay Devere		In the matter of	94269	Eq	118	107
Mar	10	1978	Swayne	Gerald	Lorraine A.		Co. Regional Land Development /	95065	Eq	120	203
Apr	5	1978	Sutt	Frances Ann			Robert Theodore Sutt	95409	Eq	121	197
May	8	1978	Surguy	Richard Edward /			Nancy Blanch Surguy	95778	Eq	122	216
May	17	1978	Suman	Elizabeth Arlene /			In the matter of	92359	Eq	114	449
May	22	1978	Swift	Bonnie Lou			In the matter of	95256	Eq	121	44
May	23	1978	Swalm	Randall Christopher/			In the matter of	95973	Eq	123	61
June	6	1978	Sussman	Mae Barbara /			In the matter of	96156	Eq	123	244
June	9	1978	Swartz		Charles James /		In the matter of	96206	Eq	123	294
June	19	1978	Subotich	Ellen			Larry Subotich	96295	Eq	124	33
June	27	1978	Subotich		Larry S.	(Co-Claim)	Ellen F. Subotich	96295	Eq	124	33
July	11	1978	Surles		Robert B. Jr. Susan L.		First National Bank of Md.	96518	Eq	124	256
Aug	7	1978	Summerhill		Darleen Judy/		Donald Summerhill	96866	Eq	125	254
Aug	8	1978	Swann		Joan Elva		Kenneth Joshua Swann	96869	Eq	125	257
Aug	15	1978	Sweitzer	Barbara		Sr. Vaughn L./	Walter H. Goebel, et al	96964	Eq	126	2
Aug	18	1978	Sundry	Frances C.			In the matter of	1071	Tr. Eq	2	71
Aug	29	1978	Swartz		Charles Saks James /		In the matter of	96206	Eq	123	294
Sept	5	1978	Sweeney	Leighton Charles /			Margaret R. Sweeney	97162	Eq	126	200
Sept	13	1978	Sugatt		Nancy Lee		Peter C. Sugatt	97255	Eq	126	293
Sept	20	1978	Sugarman		Morris	(Estate of)	Kidde Consultants, Inc.	97343	Eq	127	31
Sept	26	1978	Svatek	Joseph Anton /			In the matter of	1088	Tr. Eq	2	88
Oct	3	1978	Sussman	Alice A.			Harold J. Sussman	97487	Eq	127	175
Oct	4	1978	Sweeney		(Per. Rep.) John J., Jr.		Lela F. Dinges	97505	Eq	127	193
Oct	6	1978	Svec		Michael J.		Joyce Svec	97540	Eq	127	228
Oct	13	1978	Sussman	Harold J.	(Co-Claim)		Alice A. Sussman	97487	Eq	127	175
Oct	13	1978	Swan	Charlotte P.			In the matter of	1098	Tr. Eq	2	98
Oct	16	1978	Sufczynski		Teresa Mary /		In the matter of	97060	Eq	126	98
Oct	17	1978	Sweeney		Margaret P.	(Co-Claim)	Charles Leighton Sweeney	97162	Eq	126	200

CURRENT INDEX TO CASES INSTITUTED — EQUITY

EQ—Equity
LAW—Law
L.A.D.—Land Acquisition
MISC—Miscellaneous

MADE BY THE COTT INDEX COMPANY, COLUMBUS, OHIO No. 25

DATE FILED			SURNAME	DEFENDANTS			PLAINTIFFS	CASE NUMBER	DOCKETED		
Month	Day	Year		GIVEN NAMES ABCDEFGH	GIVEN NAMES IJKLMNO	GIVEN NAMES PQRSTUWXYZ			Docket	No.	Page
Jan	5	1977	Szahun	Chester J.			Donald H. Moxley	90096	Eq	112	317
Feb	1	1977	Sutton	Patricia Frances/			In the matter of	89159	Eq	111	349
Feb	9	1977	Swann		Roland J.		Yvonne M. Swann	90457	Eq	112	498
Feb	16	1977	Swann	Doris M.			Edward Swann	90517	Eq	113	28
Feb	24	1977	Sublett	Bittle Harry/			Carolyn Sublett	90634	Eq	113	86
Mar	10	1977	Sumida	Dorothy J.			Kenneth S. Sumida	90822	Eq	113	180
Mar	21	1977	Sucher	George Edwin/			Mary W. Sucher	90923	Eq	113	231
Mar	31	1977	Sumner	Sr. Francis J./			Freda E. Dugan Sumner	91027	Eq	113	313
Apr	18	1977	Sutton		William H.		Invention Marketing, Inc.	91271	Eq	113	405
May	10	1977	Susini	Jr. George J./			Rachel Susini	91552	Eq	114	145
May	16	1977	Susel		Polly Ann		Ira I. Susel	91629	Eq	114	84
May	19	1977	Suchting	Kopp Mary Sue/			William H. Suchting	91694	Eq	114	116
June	10	1977	Surguy	John D.			Jean D. Surguy	91972	Eq	114	255
June	20	1977	Szczeszczek		Corrinne Sharon /		Steven John Szczeszczek, Sr.	92056	Eq	114	297
July	1	1977	Sweet	Thomas Anthony /			Lynn Marie Sweet	92217	Eq	114	378
Aug	15	1977	Surgen	Ramona Olive /			In the matter of	91638	Eq	114	88
Aug	17	1977	Szczeszniakowski	Joseph S.			Ruth Szczeszniakowski	92759	Eq	115	149
Aug	22	1977	Sutton	Hazel			James H. Sutton	92823	Eq	115	181
Aug	24	1977	Sudia		Thomas M.		Ruth Kelly Sudia	92758	Eq	115	198
Sept	19	1977	Swecker	Mary Joyce			James Emala	93135	Eq	115	337
Oct	3	1977	Sult	Ealum S.			Mayola N. Sult	93305	Eq	115	422
Oct	5	1977	Sutherland	Gerry A.		Patricia S.	Maurice W. Baldwin	93360	Eq	115	449
Oct	13	1977	Switzer	Deborah A.			Richmond H. Switzer	93443	Eq	115	491
Oct	17	1977	Sugars	Harold			In the matter of	93472	Eq	116	10
Nov	4	1977	Szymanski	Beverly Ann			Frank Joseph Szymanski	93729	Eq	116	267
Nov	10	1977	Swartz	James			Alan DeJardin	93808	Eq	116	346
Nov	22	1977	Suter	Mary Regina			B. Edward Suter	93962	Eq	117	130
Dec	14	1977	Sutherland	Gerry A.			Patricia S. Sutherland	94165	Eq	118	3
Dec	22	1977	Szymanski	Mary Lou Devere James /			John A. Szymanski	94234	Eq	118	72
Dec	27	1977	Sutherland				In the matter of	94269	Eq	118	107
Dec	29	1977	Summers		Robert Lee		Susan Olivia Summers	94284	Eq	118	122
Jan	6	1978	Swaney	Gary D.			Barbara J. Swaney	94364	Eq	118	202
Jan	13	1978	Szymanski	John A.	(Co-Claim)		Mary Lou Szymanski	94374	Eq	118	72

CURRENT INDEX TO CASES INSTITUTED — EQUITY

EQ—Equity
LAW—Law
L.A.D.—Land Acquisition
MISC—Miscellaneous

MADE BY THE COTT INDEX COMPANY, COLUMBUS, OHIO

DATE FILED			SURNAME	DEFENDANTS			PLAINTIFFS	CASE NUMBER	DOCKETED		
Month	Day	Year		GIVEN NAMES ABCDEFGH	GIVEN NAMES IJKLMNO	GIVEN NAMES PQRSTUWXYZ			Docket	No.	Page
Jan	23	1978	Summers		Linda S.		Charles S. Summers	94496	Eq	118	334
Jan	25	1978	Sudano	Frank J.			Glenda Lou Sudano	94543	Eq	119	31
Jan	26	1978	Sutherland		John M.		Elisa S. Sutherland	94559	Eq	119	47
Feb	7	1978	Sunderland	Deborah Ann			In The Matter of	93628	Eq	116	166
Mar	3	1978	Sutherland		Jay Devere		In the matter of	94269	Eq	118	107
Mar	10	1978	Swayne	Gerald	Lorraine A.		Co. Regional Land Development /	95065	Eq	120	203
Apr	5	1978	Sutt	Frances Ann			Robert Theodore Sutt	95409	Eq	121	197
May	8	1978	Surguy	Richard Edward /			Nancy Blanch Surguy	95778	Eq	122	216
May	17	1978	Suman	Elizabeth Arlene /			In the matter of	92359	Eq	114	449
May	22	1978	Swift	Bonnie Lou			In the matter of	95256	Eq	121	44
May	23	1978	Swalm	Randall Christopher/			In the matter of	95973	Eq	123	61
June	6	1978	Sussman	Mae Barbara /			In the matter of	96156	Eq	123	244
June	9	1978	Swartz		Charles James /		In the matter of	96206	Eq	123	294
June	19	1978	Subotich	Ellen			Larry Subotich	96295	Eq	124	33
June	27	1978	Subotich		Larry S.	(Co-Claim)	Ellen F. Subotich	96295	Eq	124	33
July	11	1978	Surles		Robert B. Jr. Susan L.		First National Bank of Md.	96518	Eq	124	256
Aug	7	1978	Summerhill		Darleen Judy/		Donald Summerhill	96866	Eq	125	254
Aug	8	1978	Swann		Joan Elva		Kenneth Joshua Swann	96869	Eq	125	257
Aug	15	1978	Sweitzer	Barbara		Sr. Vaughn L./	Walter H. Goebel, et al	96964	Eq	126	2
Aug	18	1978	Sundry	Frances C.			In the matter of	1071	Tr. Eq	2	71
Aug	29	1978	Swartz		Charles Saks James /		In the matter of	96206	Eq	123	294
Sept	5	1978	Sweeney	Leighton Charles /			Margaret R. Sweeney	97162	Eq	126	200
Sept	13	1978	Sugatt		Nancy Lee		Peter C. Sugatt	97255	Eq	126	293
Sept	20	1978	Sugarman		Morris	(Estate of)	Kidde Consultants, Inc.	97343	Eq	127	31
Sept	26	1978	Svatek	Joseph Anton /			In the matter of	1088	Tr. Eq	2	88
Oct	3	1978	Sussman	Alice A.			Harold J. Sussman	97487	Eq	127	175
Oct	4	1978	Sweeney		(Per.Rep.) John J., Jr.		Lela F. Dinges	97505	Eq	127	193
Oct	6	1978	Svec		Michael J.		Joyce Svec	97540	Eq	127	228
Oct	13	1978	Sussman	Harold J.	(Co-Claim)		Alice A. Sussman	97487	Eq	127	175
Oct	13	1978	Swan	Charlotte P.			In the matter of	1098	Tr. Eq	2	98
Oct	16	1978	Sufczynski		Teresa Mary /		In the matter of	97060	Eq	126	98
Oct	17	1978	Sweeney		Margaret P.	(Co-Claim)	Charles Leighton Sweeney	97162	Eq	126	200

OF _____
CURRENT INDEX TO CASES INSTITUTED — EQUITY

EQ — Equity
L.A.W. — Law
L.A.D. — Land Acquisition
MISC — Miscellaneous

DATE FILED			DEFENDANTS				PLAINTIFFS	CASE NUMBER	DOCKETED		
Month	Day	Year	SURNAME	GIVEN NAMES ABCDEFGH	GIVEN NAMES IJKLMNO	GIVEN NAMES PQRSTUWXYZ			Docket	No.	Page
Oct	27	1978	Swigert			Ronald Paul	Carole Dianne Swigert	97766	Eq	128	104
Oct	27	1978	Sutherland		Edwards Jacquelyn/		William Hickey, et al	97774	Eq	128	112
Oct	31	1978	Sugarman		(Dec'd) Morris	(Estate of)	Reuben P. Rosen, et al	97805	Eq	128	143
Nov	13	1978	Sutton			William, Jr. Robert /	Robin Louise Sutton	97946	Eq	128	284
Nov	22	1978	Swiger	Dianne			Ardis Junior Swiger	98064	Eq	129	27
Nov	24	1978	Sutton		Joan Carol		Harry Sutton	98076	Eq	129	39
Nov	27	1978	Szilvassy			Piroska E.	Zoltan Szilvassy	98098	Eq	129	61
Nov	29	1978	Swayne	Gerald E.	Lorraine B.		Troy Enterprises, Inc.	98134	Eq	129	97
Dec	7	1978	Sutton			Roland	Patricia Sutton	98243	Eq	129	206
Jan	18	1979	Sutton	Dennis K.			Beverly Ann Sutton	98730	Eq	130	218
Jan	26	1979	Sutton		Joan O.		William A. Sutton	98842	Eq	131	55
Jan	31	1979	Szechenyi	Anne C.			Matthew C. Szechenyi	98888	Eq	131	101
Feb	1	1979	Svec		Joyce	(Co-Claim)	Michael J. Svec	97540	Eq	127	228
Feb	6	1979	Summerfield	Doris Jane	Cassandra Jody /		In the matter of	94498	Eq	118	336
Feb	9	1979	Summers	Gail B.			Edward L. Summers, Jr.	99011	Eq	131	224
Feb	15	1979	Sword			Sunny Jo	In the matter of	98037	Eq	128	375
Mar	22	1979	Sultani	M.D. Faruk A., /			Azra B. Sultani	99533	Eq	132	371
Mar	29	1979	Sultani	Azra B.			Farouk A. Sultani	99620	Eq	133	83
Mar	30	1979	Sutton	F. Edmund			Lamb Engineering Co.	99648	Eq	133	111
Apr	2	1979	Sutton			Roy D.	Beverly J. Sutton	99659	Eq	133	122
Apr	2	1979	Sugarman		(Trustee) Morris		The Equitable Trust Co.	99668	Eq	133	131
Apr	6	1979	Sutton		Kandle, aka Iris		Frank E. Sutton	99727	Eq	133	190
Apr	30	1979	Swirnow			Richard A.	Harold G. Applegarth, et al	100008	Eq	134	96
May	3	1979	Swimmer		Morton S.		Dorothy Swimmer	100061	Eq	134	149
June	4	1979	Suter		Patrick Joseph /		In the matter of	100431	Eq	135	144
June	5	1979	Sugatt		Nancy Lee		In the matter of	99580	Eq	133	43
June	8	1979	Sussman		(Per. Rep.) Irwin M.		Sol Rom	100509	Eq	135	222
June	8	1979	Sugarman		(Estate of) Morris		Sol Rom	100509	Eq	135	222
June	12	1979	Summers		John James		Anna Irene Summers	100532	Eq	135	245
June	29	1979	Swift		Kathryn L. John Lewis		et al Samuel C. Steelman, Jr., /	100742	Eq	136	80
July	3	1979	Suddoth			Roy Gene	Jeniece M. Suddoth	100788	Eq	136	126
July	9	1979	Sweren	Eleanor Manners Diana /			Arnold Sweren	100838	Eq	136	176
July	9	1979	Sutton				In the matter of	99428	Eq	132	266

OF _____
CURRENT INDEX TO CASES INSTITUTED — EQUITY

EQ — Equity
L.A.W. — Law
L.A.D. — Land Acquisition
MISC — Miscellaneous

DATE FILED			DEFENDANTS				PLAINTIFFS	CASE NUMBER	DOCKETED		
Month	Day	Year	SURNAME	GIVEN NAMES ABCDEFGH	GIVEN NAMES IJKLMNO	GIVEN NAMES PQRSTUWXYZ			Docket	No.	Page
July	10	1979	Sugar			James Alan	Realty Trust Chase Manhattan Mortgage & /	100856	Eq	136	194
July	10	1979	Swartz	Dorothy		Joseph	Realty Trust Chase Manhattan Mortgage & /	100856	Eq	136	194
July	13	1979	Sweeney		Lynn Cheryl		Sweeney Stephen Joseph Francis /	100916	Eq	136	254
July	16	1979	Svec			James F.	Vickie G. Svec	100923	Eq	136	261
July	31	1979	Sweeney			Nancy E.	Steve L. Sweeney	101141	Eq	137	104
Aug	8	1979	Swigert			Letitia Susan /	James Leroy Swigert	101244	Eq	137	207
Aug	16	1979	Swift		Mary Katherine /		Robert Kenneth Swift	101358	Eq	137	321
Aug	27	1979	Swipes	Edmund Frank		Margaret	In the matter of	1247	Trust Eq	2	247
Sept	6	1979	Summers		Anna H.		Maurice W. Baldwin	101566	Eq	138	154
Sept	11	1979	Szewczuk		Anatol	Kazimiera	The Equitable Trust Co.	101624	Eq	138	212
Sept	18	1979	Svezzese		Cathleen		George N. Svezzese	101718	Eq	138	306
Sept	19	1979	Sugarman			(Partner) Morris	Charles J. Frank, Inc.	101734	Eq	138	322
Sept	28	1979	Swingler			Shirley May	Robert C. Swingler	101866	Eq	139	79
Oct	4	1979	Surdyka			Kathy	Jean Marie Surdyka et al	101941	Eq	139	154
Oct	5	1979	Swift			James P.	Doris E. Swift	101973	Eq	139	186
Oct	15	1979	Svoboda		Harold C.		Gloria H. Svoboda	102078	Eq	139	291
Oct	29	1979	Swigert		Dianne Carole /		Ronald Paul Swigert	102249	Eq.	140	87
Nov	2	1979	Sutton			(Co-Claim) Patricia	Roland Sutton	98243	Eq.	129	206
Nov	30	1979	Szymkowiak			Susan Jean	In the matter of	99047	Eq	131	260
Dec	5	1979	Sweeney			(Co-Claim) J.F. Stephen /	Lynn Cheryl Sweeney	100916	Eq	136	254
Dec	6	1979	Szabo	Anna M.		John S., Jr.	In the matter of	1299	Tr. Eq	2	299
Dec	19	1979	Swartz	Dorothy		Joseph	Mr. Edwin J. Wolf	100856	Eq	136	194
Dec	19	1979	Sugar			James Alan	Mr. Edwin J. Wolf	100856	Eq	136	194

OF _____ CURRENT INDEX TO CASES INSTITUTED — EQUITY

EQ — Equity
LAW — Law
L.A.D. — Land Acquisition
MISC — Miscellaneous

NO. 25 — MADE BY THE COTT INDEX COMPANY, COLUMBUS, OHIO

DATE FILED			DEFENDANTS				PLAINTIFFS	CASE NUMBER	DOCKETED		
Month	Day	Year	SURNAME	GIVEN NAMES ABCDEFGHIJ	GIVEN NAMES KLMNOP	GIVEN NAMES QRSTUVWXYZ			Docket	No.	Page

OF _____ CURRENT INDEX TO CASES INSTITUTED — EQUITY

EQ — Equity
LAW — Law
L.A.D. — Land Acquisition
MISC — Miscellaneous

Made by The Cott Index Company, Columbus, Ohio No. 25

DATE FILED			DEFENDANTS				PLAINTIFFS	CASE NUMBER	DOCKETED		
Month	Day	Year	SURNAME	GIVEN NAMES ABCDEFGHIJ	GIVEN NAMES KLMNOP	GIVEN NAMES QRSTUVWXYZ			Docket	No.	Page
Feb	1	1974	Saco Supply, Inc.				Alfie Limited Partnership	78726	Eq	101	182
Feb.	20	1974	Savings Bank of Baltimore, The				Lena A. Touchet, etc.	78892	Eq.	101	265
Apr	19	1974	S-H Venture				Construction, Inc. Precision Concrete/	79531	Eq	102	60
May	21	1974	Savings Bank of Baltimore				Baltimore County, Maryland	79871	Eq	102	230
Sept	17	1974	Savings Bank of Baltimore-				Gordon McDonald	81088	Eq	103	313
Sept	18	1974	S. M. Aronow Company			(Co-Claim)	Steve's Mens Shop, Inc.	80468	Eq	103	3
Oct	1	1974	S.L.C. No. 2, Incorporated				Co., Inc. Glenco Realty & Investment/	81247	Eq	103	393
Apr	24	1975	St. Charles at Olde Court				Schlee, Inc., etc	83331	Eq	105	435
Apr	28	1975	Sands, William H., Incorporated				The Reisterstown Lumber Co.	83367	Eq	105	453
May	15	1975	Sales Consultants of Baltimore, Inc.				Salesworld, Inc.	83569	Eq	106	54
June	4	1975	St. Paul Fire and Marine Insurance Company				C. Gordon Haines, et al	83807	Eq	106	173
Aug	4	1975	Savings Bank of Baltimore				Cornelius W. De Moss	84519	Eq	107	29
Oct	17	1975	Savings Bank of Baltimore, The				Walter Timothy Keck, et al	85328	Eq	107	433
Nov	6	1975	St. Joseph's Church				Milton Rehberger, etc	85560	Eq	108	49
Feb	18	1976	S & J Supply & Services, Incorporated				Security Administration Maryland Employment/	86468	Eq	109	3
July	1	1976	Sacred Heart of Jesus Roman Catholic Congregation				Betty Olinger	88139	Eq	110	339
Oct	7	1976	Salkin-Welch & Co., Inc.			(Co-Claim)	Daniel J. Capozzi, Jr.	88885	Eq	111	212
Dec	20	1976	St. Joseph's Hospital				Marcoin, Inc., etc	89961	Eq	112	250
Jan	26	1977	S. M. Christliff & Son, Inc.			(Co-Claim)	Corporation General Electric Credit/ Administration	88482	Eq	111	10
June	21	1977	Sadler, Allen & Son Construction Company, Inc.				Md. Employment Security /	92080	Eq	114	309
Aug	1	1977	Sagamore Forest Joint Venture				Cinder & Concrete Block Corp.	92576	Eq	115	57
Sept	2	1977	St. Agnes Hospital				Transport Insurance Co.	92972	Eq	115	255
Oct	3	1977	S Gilman & Associates, Inc.				David N. Kramer, et al	93317	Eq	115	428
Nov	17	1977	Satyr Hill Corporation				Acme Markets, Inc.	93878	Eq	117	66
Feb	9	1978	Sanford R. Shapiro and Associates, Inc.				Jay M. Caplan	94708	Eq	119	196
Apr	25	1978	S & M Contractors Co., Inc.				Jerome J. Jaworski, et al	95659	Eq	122	97
June	1	1978	Savings Bank of Baltimore, The				Susan Hirschman	96111	Eq	123	199
July	24	1978	S. Gilman & Associates, Inc.				David N. Kramer, et al	96689	Eq	125	77
Nov	3	1978	St. Paul Fire and Marine Insurance Company				Sylvan J. Naron, et al	97874	Eq	128	212
Dec	5	1978	St. Joseph Hospital				In the matter of	98210	Eq	129	173
Jan	9	1979	St. Joseph Hospital				In the matter of	98592	Eq	130	180
Feb	16	1979	Samuel Cirigliano Publishing Co.				Glen Thomas Judy, et al	99094	Eq	131	307

OF _____
CURRENT INDEX TO CASES INSTITUTED — EQUITY

Made by The Cott Index Company, Columbus, Ohio No. 25

EQ — Equity
 LAW — Law
 L.A.D. — Land Acquisition
 MISC — Miscellaneous

DATE FILED			DEFENDANTS			PLAINTIFFS	CASE NUMBER	DOCKETED		
Month	Day	Year	SURNAME	GIVEN NAMES ABCDEFGHIJ	GIVEN NAMES KLMNOP			GIVEN NAMES QRSTUVWXYZ	Docket	No.
ar	14	1979	St. John	Edward A.			99406	Eq	136	
June	8	1979	SRS Limited				100510	Eq	135	223
July	9	1979	Savings Bank of Baltimore, The				100847	Eq	136	185
Oct	5	1979	St. Joseph's Hospital, Inc.				101979	Eq	139	192

OF _____
CURRENT INDEX TO CASES INSTITUTED — EQUITY

Made by The Cott Index Company, Columbus, Ohio No. 25

EQ — Equity
 LAW — Law
 L.A.D. — Land Acquisition
 MISC — Miscellaneous

DATE FILED			DEFENDANTS				PLAINTIFFS	CASE NUMBER	DOCKETED		
Month	Day	Year	SURNAME	GIVEN NAMES ABCDEFGHIJ	GIVEN NAMES KLMNOP	GIVEN NAMES QRSTUVWXYZ			Docket	No.	Page
June	4	1974	Scranton Realty Company, Inc.				Edward Makowski	80026	Eq	102	308

CURRENT INDEX TO CASES INSTITUTED — EQUITY

Made by The Cott Index Company, Columbus, Ohio No. 25

EQ — Equity
LAW — Law
L.A.D. — Land Acquisition
MISC — Miscellaneous

DATE FILED			DEFENDANTS				PLAINTIFFS	CASE NUMBER	DOCKETED		
Month	Day	Year	SURNAME	GIVEN NAMES ABCDEFGHIJ	GIVEN NAMES KLMNOP	GIVEN NAMES QRSTUVWXYZ			Docket	No.	Page

CURRENT INDEX TO CASES INSTITUTED — EQUITY

Made by The Cott Index Company, Columbus, Ohio No. 25

EQ — Equity
LAW — Law
L.A.D. — Land Acquisition
MISC — Miscellaneous

DATE FILED			DEFENDANTS				PLAINTIFFS	CASE NUMBER	DOCKETED		
Month	Day	Year	SURNAME	GIVEN NAMES ABCDEFGHIJ	GIVEN NAMES KLMNOP	GIVEN NAMES QRSTUVWXYZ			Docket	No.	Page
Apr.	1	1974	Schepf Construction Company, Inc.				Gholam R. Sadjadi, et al	79305	Eq.	101	472
Apr	24	1974	Schmidt, J. W. & Son, Incorporated				Administration Md. Employment Security/	79586	Eq	102	87
Aug	8	1974	Scholz Homes, Inc.				Conditioning Company Free State Trane Air/	79706	Eq	102	147
Nov	20	1974	Shirlen Company				Ernest E. Chubb	81750	Eq	104	144
Dec	9	1974	Shawnee Farms, Inc.				Association, Inc. Sharon Building and Loan/	81919	Eq	104	229
Jan	28	1975	Shoe Bug, Inc.				In the matter of	82359	Eq	104	449
Feb.	26	1975	Sheppard & Enoch Pratt Hospital				Linda G. Klein	82684	Eq	105	111
Apr	11	1975	Shoe Fair, Inc.				In the matter of	83157	Eq	105	348
June	6	1975	Shirt Pub, Inc., The				In the matter of	83838	Eq	106	188
June	30	1975	Schuster Enterprises (Garn)				Virginia G. Schuster	60238	Eq	83	88
July	8	1975	Shannon and Luchs Company, The				Council of Unit Owners, etc	84202	Eq	106	370
July	16	1975	Schloss Tony Properties Corp				Baltimore County Maryland	84298	Eq.	106	418
Aug	1	1975	Schnaper & Koren Construction Company, Inc.				Baltimore County, Maryland	84509	Eq	107	24
Aug	25	1975	Schnaper and Koren Construction Company, Inc.				MCA Engineering Corp.	84791	Eq	107	165
Dec	2	1975	Schnaper & Koren Construction Co., Inc.				Loan Association Yorkridge Federal Savings &/	85779	Eq	108	159
Feb	10	1976	Schnaper & Koren Construction Company, Inc.				Howard H. Hubbard	86390	Eq	108	464
Apr	9	1976	Sherwoods Mens Wear, Inc.				Woolrich Woolen Mills	87147	Eq	109	343
Dec	20	1976	Shell Oil Company				Marcoin, Inc., etc	89961	Eq	112	250
May	25	1977	Schlee, Inc.				Susan Hirschman	91787	Eq	114	163
May	27	1977	Schnaper & Koren Construction Co., Inc.				Baltimore County, Md.	91816	Eq	114	177
May	27	1977	Schnaper & Koren Construction Co., Inc.				Baltimore County, Md.	91824	Eq	114	181
Aug	15	1977	Shoe Horn, Inc.				In the matter of	92743	Eq	115	141
Feb	9	1978	Shapiro, Sanford R. and Associates, Inc.				Jay M. Caplan	94708	Eq	119	196
Feb	22	1978	Schnader, George L., Inc.				Baltimore County, Maryland	94845	Eq	119	333
Feb	28	1978	Sheraton Realty, Inc.				Joseph L. Banks, et al	94912	Eq	120	50
Mar	6	1978	Sherman Laboratories, Inc.				Martex Properties, Inc.	94989	Eq	120	127
June	8	1978	Sheppard & Enoch Pratt Hospital, The				Frederick Holt	96185	Eq	123	273
July	7	1978	Schnader, George L, Jr. Inc. (Co-Claim)				Springdale, Inc.	94845	Eq	119	333
July	13	1978	Sheppard & Enoch Pratt Hospital, The				John Kurtz	96560	Eq	124	298
Sept	7	1978	Sheraton Realty, Inc.				Joseph L. Banks, et al	94912	Eq	120	50
Oct	16	1978	Sheppard and Enoch Pratt Hospital				Sylvia Shapiro	97621	Eq	127	309
Oct	20	1978	Schmidt, George Memorials				Attorney General of Md.	97682	Eq	128	20

CURRENT INDEX TO CASES INSTITUTED — EQUITY

Made by The Cott Index Company, Columbus, Ohio No. 35

EQ — Equity
LAW — Law
L.A.D. — Land Acquisition
MISC — Miscellaneous

DATE FILED			DEFENDANTS			PLAINTIFFS	CASE NUMBER	DOCKETED		
Month	Day	Year	SURNAME	GIVEN NAMES ABCDEFGHIJ	GIVEN NAMES KLMNOP			GIVEN NAMES QRSTUVWXYZ	Docket	No.
Oct	27	1978	Sheppard and Enoch Pratt Hospital, Trustees of				In the matter of	Eq	128	109
Dec	15	1978	Sheppard and Enoch Pratt Hospital				Douglas Glen	Eq	129	302
Jan	5	1979	Shelton Cab, Co., Inc.				James Shelton	Eq	130	162
Feb	23	1979	Simon Car Wash Company, Inc.				Association, Inc. Sharon Building & Loan /	Eq	127	102
June	8	1979	Shelleydale Enterprises Limited				Richard E. Lee, et al	Eq	135	223
July	27	1979	Schertle Galleries, Inc.				Burke, Gerber & Wilen	Eq	137	62
Nov	5	1979	Shulties, Bob				Inc. McClung-Logan Equipment Co./	Eq	140	180

CURRENT INDEX TO CASES INSTITUTED — EQUITY

Made by The Cott Index Company, Columbus, Ohio No. 35

EQ — Equity
LAW — Law
L.A.D. — Land Acquisition
MISC — Miscellaneous

DATE FILED			DEFENDANTS				PLAINTIFFS	CASE NUMBER	DOCKETED		
Month	Day	Year	SURNAME	GIVEN NAMES ABCDEFGHIJ	GIVEN NAMES KLMNOP	GIVEN NAMES QRSTUVWXYZ			Docket	No.	Page
Jan	4	1974	Sebco Federal Credit Union				Limestone Manor Homes, Inc.	Eq	101	58	
Jan	30	1974	Security Management Corp.				Glen Holt, Sr.	Eq	101	172	
Feb.	21	1974	Secretary of Health and Mental Hygiene				Pikesville Plumbing & Heating	Eq	101	278	
Mar	28	1974	Secretary of Health and Mental Hygiene				Meadowood, Inc.	Eq	101	458	
Mar	29	1974	Seventh Heaven Salon of Beauty, Inc.				Edwina Sortino	Eq	101	466	
July	16	1974	Security Square Associates				S. M. Aronow Company	Eq	103	3	
Oct	8	1974	Severn Contracting Company				Inc. McClung-Logan Equip. Co./	Eq	103	426	
Jan	28	1975	Silbiger Brothers, Inc.				In the matter of	Eq	104	449	
Feb	28	1975	Security Investment Corporation				Harford Sod Co., Inc., etc	Eq	105	127	
Mar	27	1975	Simons, Melvin and Assocs.				Crook Contracting Corp.	Eq	105	268	
Apr	3	1975	Severna Park Mall Associates				Chesapeake National Bank	Eq	105	300	
Apr	21	1975	Security Savings and Loan				Joel D. Fedder, et al	Eq	105	402	
Apr	24	1975	Skiltec, Inc.				Mary Quattlebaum	Eq	105	434	
May	5	1975	Skillet Enterprises, Inc.				Edward J. Hartley, II	Eq	105	489	
May	7	1975	Seaboard Surety Company			(Co-Claim)	Baltimore County, Md., etc	Eq	105	249	
May	28	1975	Sea-Land Services, Inc.				Knott Industries, Inc.	Eq	106	138	
June	18	1975	Sidle's of Northwood, Inc.				Glen Oaks Industries, Inc.	Eq	106	255	
July	14	1975	Sidron, Inc.				Hyman Carpman, Etc.	Eq	106	403	
Nov	5	1976	Sea Gull Corporation, The				Association, Inc. Midtown Savings and Loan/	Eq	112	36	
Dec	29	1976	Security Investment Corporation				K. C. Enterprises, et al	Eq	112	292	
Oct	21	1977	Seller Land Corporation				Richard DiPasquale	Eq	116	93	
Dec	14	1977	Secroll Joint Venture				Hechinger Company	Eq	118	11	
Dec	20	1977	Security Savings & Loan				Pauline Rose Czulewicz	Eq	118	58	
Feb	17	1978	Silverberg, Dave Ltd., Men's Fashions				In the matter of	Eq	119	285	
Mar	16	1978	Sebco Federal Credit Union				Rose Balsamo	Eq	120	277	
July	14	1978	Sinars, Inc.				Inc., et al Bruxton/Essley Shirt Co.,/	Eq	124	320	
July	31	1978	Service Instruments Corporation				Winford B. Carruth	Eq	125	162	
Aug	29	1978	Sinar's, Inc.				Cutogs of New Orleans, Inc.	Eq	124	320	
Dec	4	1978	Security Exterminators				Control, et al Community Termite and Pest/	Eq	129	149	
Jan	26	1979	Shopco Laurel Company				Holiday Universal, Inc.	Eq	131	63	
Jan	30	1979	Seeds Enterprises, Incorporated				Administration Maryland Employment Security/	Eq	131	97	
May	14	1979	Security Pest Control				Pied Piper Pest Control, Inc.	Eq	134	278	
May	18	1979	Select Committee No. 4 of the Senate of Maryland				Maud-Ellen Zimmerman, et al	Eq	134	331	

CURRENT INDEX TO CASES INSTITUTED — EQUITY

Made by The Cott Index Company, Columbus, Ohio No. 25

EQ — Equity
LAW — Law
L.A.D. — Land Acquisition
MISC — Miscellaneous

DATE FILED			DEFENDANTS			PLAINTIFFS	CASE NUMBER	DOCKETED		
Month	Day	Year	SURNAME	GIVEN NAMES ABCDEFGHIJ	GIVEN NAMES KLMNOP			GIVEN NAMES QRSTUVWXYZ	Docket	No.
May	18	1979	Select Committee of the House of Delegates				Maud-Ellen Zimmerman, et al	Eq	131	331
May	18	1979	Senate of Maryland Select Committee No. 4, The				Maud-Ellen Zimmerman, et al	Eq	131	331
June	26	1979	Second Kingswood Common Associates				Golden Key Homes, Inc.	Eq	136	33
Aug	2	1979	Security Mortgage Corporation				County People's Counsel for Balto./	Eq	137	149
Aug	23	1979	Security Management Corporation				John Reames	Eq	138	13
Oct	25	1979	Silbermann & Associates				William Placek	Eq	140	38

CURRENT INDEX TO CASES INSTITUTED — EQUITY

Made by The Cott Index Company, Columbus, Ohio No. 25

EQ — Equity
LAW — Law
L.A.D. — Land Acquisition
MISC — Miscellaneous

DATE FILED			DEFENDANTS			PLAINTIFFS	CASE NUMBER	DOCKETED		
Month	Day	Year	SURNAME	GIVEN NAMES ABCDEFGHIJ	GIVEN NAMES KLMNOP			GIVEN NAMES QRSTUVWXYZ	Docket	No.
Jan	7	1974	Sonaphone of Maryland, Inc.				Investments Unlimited	Eq	101	65
Apr	24	1974	Solemar Associates				Millard E. Miller, etc	Eq	102	81
June	4	1974	Snyder Contracting Company				Edward Makowski	Eq	102	308
Sept	16	1974	Spring Grove Hospital Centre, Superintendent				Lucille Hodges	Eq	103	301
Nov	14	1974	Southeast Community Organization				Harry Bloom, et al	Eq	104	111
Mar	7	1975	Sparrows Point Volunteer Fire Department, Inc.				In the matter of	Eq	105	166
May	8	1975	Special Security Bureau, Inc.				Commercial Hardware, Inc.	Eq	106	16
May	15	1975	Smithco Screenrafters, Inc.				In the matter of	Eq	106	57
May	26	1975	Somerset Manor Apartments (Co-Claim)				on Human Relations State of Maryland Commission/	Eq	105	416
May	26	1975	Square Permanent Bldg. & Loan Assn.				Edward J. Makowski	Eq	106	123
June	18	1975	Slavie Savings and Loan Association				David R. Ellis, et al	Eq	106	252
Aug	27	1975	Sligh, Richard, General Contractor, Inc.				Association of Baltimore City East Avenue Bldg. & Loan/	Eq	107	183
Sept	17	1975	Small Business Administration				Susan Hirschman	Eq	107	287
Aug	10	1976	Slutkin & Levine, Inc.				Louis M. Levine	Eq	111	56
Aug	24	1976	Speedy Sam's Family Shoe Company				In the matter of	Eq	111	136
Nov	26	1976	Sloboda, Jos. F., Inc.				General Francis B. Burch, Attorney/	Eq	112	138
Nov	26	1976	Sloboda, Jos. F., Inc.				Baltimore County, Maryland	Eq	112	139
Feb	14	1977	Smith Transfer Corporation (Garn)				Joan E. Werneke	Eq	107	198
Feb	18	1977	Snelling and Snelling of Baltimore, Inc.				Snelling and Snelling, Inc.	Eq	113	49
Mar	31	1977	Springdale, Inc.				Inc. Springdale Homes Assoc./	Eq	113	311
Apr	7	1977	South Baltimore General Hospital				Seaboard Surety Company	Eq	113	348
Apr	27	1977	Slade, Inc. Albert F.				Co., Inc. McClung-Logan Equipment /	Eq	113	470
Apr	27	1977	Slade, A. F., Inc.				Inc. McClung-Logan Equipt. Co./	Eq	113	470
Apr	27	1977	Smiths Blacktop				Inc. McClung-Logan Equipt. Co./	Eq	113	472
July	28	1977	Sparks State Bank				Joyce Ann Greer, et al	Eq	115	38
Aug	31	1977	Southern Four, Inc., The				S. Eric DiNenna (Zoning Com.)	Eq	115	48
Sept	2	1977	Southwest Industrial Clinic				Transport Insurance Co.	Eq	115	255
Sept	27	1977	Soundcomm, Inc. (Estate of)				In the matter of	Eq	115	395
Oct	4	1977	Spring Grove State Hospital, Director				Howard J. Parr	Eq	115	439
Feb	22	1978	Springdale, Inc.				Baltimore County, Maryland	Eq	119	333
Mar	16	1978	Sparks State Bank, The				Rose Balsamo	Eq	120	277
Apr	27	1978	Sparks State Bank				Maryland National Bank	Eq	122	126

CURRENT INDEX TO CASES INSTITUTED — EQUITY

Made by The Cott Index Company, Columbus, Ohio No. 25

EQ — Equity
LAW — Law
L.A.D. — Land Acquisition
MISC — Miscellaneous

DATE FILED			DEFENDANTS			PLAINTIFFS	CASE NUMBER	DOCKETED		
Month	Day	Year	SURNAME	GIVEN NAMES ABCDEFGHIJ	GIVEN NAMES KLMNOP			GIVEN NAMES QRSTUVWXYZ	Docket	No.
May	16	1978	Sloboda, J. F., Inc.				95869	Eq	122	307
June	16	1978	Slavie Savings & Loan Association				96283	Eq	124	21
Aug	21	1978	Snelling and Snelling of Baltimore, Incorporated				97025	Eq	126	63
Sept	13	1978	Springdale, Inc.		(Co-Claim)		94845	Eq	119	333
Sept	28	1978	Spring Grove Hospital Center				97436	Eq	127	124
Oct	3	1978	Spartan Development Corporation				97490	Eq	127	178
Feb	26	1979	Smith, F.L. & Son, Inc.				99162	Eq	131	375
Feb	28	1979	Spring Grove Hospital Center (Superintendent)				99189	Eq	132	27
Mar	19	1979	Spectrum International, Inc.				99471	Eq	132	309
Apr	10	1979	Spartan Development Corporation				99772	Eq	133	235
Apr	10	1979	Spartan Development Corporation				99773	Eq	133	226
July	17	1979	Space Manufacturing Company, Inc.				100952	Eq	136	290
Oct	19	1979	Sloboda, J. F. Trash Removal				102140	Eq	139	353
Oct	19	1979	Sloboda, Joseph F., Incorporated				102140	Eq	139	353

CURRENT INDEX TO CASES INSTITUTED — EQUITY

Made by The Cott Index Company, Columbus, Ohio No. 25

EQ — Equity
LAW — Law
L.A.D. — Land Acquisition
MISC — Miscellaneous

DATE FILED			DEFENDANTS			PLAINTIFFS	CASE NUMBER	DOCKETED		
Month	Day	Year	SURNAME	GIVEN NAMES ABCDEFGHIJ	GIVEN NAMES KLMNOP			GIVEN NAMES QRSTUVWXYZ	Docket	No.
Jan	24	1974	Sterling Federal Savings and Loan Association				78656	Eq	101	147
Feb	26	1974	Stinnett Excavating Co., Inc.				78955	Eq	101	297
Mar	1	1974	Steffey, Charles H., Incorporated				79006	Eq	101	322
Mar	11	1974	Steffey, Charles H., Incorporated				79075	Eq	101	357
Mar	28	1974	Stereo Equipment Sales, Inc.				79273	Eq	101	456
May	21	1974	Stevenson Construction Co.				79879	Eq	102	234
June	3	1974	Steffey, Charles H., Inc.				80016	Eq	102	302
July	16	1974	Steve's Mens Shop, Inc.				80468	Eq	103	3
July	19	1974	Stefanowicz Corporation				80512	Eq	103	25
Sept	18	1974	Stengel, Askew & Wilson				80539	Eq	103	39
Dec	4	1974	Stefanowicz Corporation, The				81880	Eq.	104	209
Jan	24	1975	Stereo Equipment Sales, Inc.				82327	Eq	104	433
Jan	24	1975	"Stereo Discounters"				82327	Eq	104	433
Jan	24	1975	"Stereo Discounters--Baltimore"				82327	Eq	104	433
May	20	1975	Stevens, Mark Development Corporation				83637	Eq	106	88
June	12	1975	State Highway Administration of the State of Maryland				83897	Eq	106	218
June	27	1975	Staley, Wm. C. Machinery Corporation				84103	Eq	106	321
July	2	1975	State Department of Assessments & Taxation				84150	Eq	106	344
July	17	1975	State Roads Commission of Maryland				84309	Eq.	106	424
July	18	1975	State Sun Federal Savings & Loan Assoc.				84322	Eq.	106	430
Sept	19	1975	Stefanowicz Corporation, The				85069	Eq	107	304
Oct	14	1975	State Highway Administration Department of Transportation				85296	Eq	107	417
Nov	10	1975	State Department of Health and Mental Hygiene, The (Counterclaim)				85583	Eq	108	61
Feb	18	1976	Stirling Fence Company				86469	Eq	109	4
Mar	29	1976	State-Sun Federal Savings & Loan Association				86973	Eq	109	256
Mar	29	1976	State Mutual Building Association of Baltimore City				86973	Eq	109	256
Apr	6	1976	State Department of Health and Mental Hygiene				87101	Eq	109	320
May	7	1976	Stewards of the Maryland Racing Commission				87453	Eq	109	496
July	15	1976	State Home Remodeling Company, Inc.				88289	Eq	110	414
July	30	1976	State Department of Health and Mental Hygiene				88468	Eq	111	3
Aug	31	1976	State Farm Mutual Automobile Insurance Co.				88809	Eq	111	174
Aug	31	1976	State Farm Mutual Automobile Insurance Co.				88810	Eq	111	174
Oct	5	1976	State Farm Mutual Automobile Insurance Company				89205	Eq	111	372

CURRENT INDEX TO CASES INSTITUTED — EQUITY

EQ — Equity
LAW — Law
L.A.D. — Land Acquisition
MISC — Miscellaneous

Made by The Cotti Index Company, Columbus, Ohio No. 25

DATE FILED			DEFENDANTS				PLAINTIFFS	CASE NUMBER	DOCKETED		
Month	Day	Year	SURNAME	GIVEN NAMES ABCDEFGHIJ	GIVEN NAMES KLMNO	GIVEN NAMES PQRSTUVWXYZ			Docket	No.	Page
Oct	8	1976	Stephin, Nick, Inc.				In the matter of	Eq	111	390	
Oct	25	1976	Stefanowicz Corporation, The				Charles E. Moore, et al	Eq	111	469	
Dec	20	1976	State of Maryland Retail Sales Tax Division				Marcoin, Inc., etc	Eq	112	250	
Mar	31	1977	State-Sun Federal Savings & Loan Association				Inc. Springdale Homes Assoc. /	Eq	113	311	
June	30	1977	State Department of Health and Mental Hygiene				Baltimore County, Md.	Eq	114	372	
July	29	1977	Stanley I. Panitz, Inc.				Land Associates, Inc.	Eq	115	44	
July	29	1977	Stancills Contracting Corporation				S. Eric Dinenna	Eq	115	48	
Aug	4	1977	Statewide General Contractors				Marion Rush, et al	Eq	115	78	
Feb	28	1978	State Farm Fire and Casualty Company				Joseph L. Banks, et al	Eq	120	50	
Mar	17	1978	Stefanowicz Corporation, The				Donald F. Rogers, et al	Eq	120	295	
Mar	23	1978	State-Sun Federal Savings and Loan Association				Walter Snesko	Eq	121	28	
June	1	1978	State of Maryland Employment Security Administration				Susan Hirschman	Eq	123	199	
Aug	8	1978	State of Maryland				Marie M. Hayden	Eq	125	273	
Aug	10	1978	State of Maryland Comptroller of the Treasury				Dennis J. Psoras	Eq	120	70	
Nov	13	1978	Steffey, Charles, Inc.				A. G. Parrott Co.	Eq	128	304	
Nov	20	1978	State of Maryland				George L. Burton, et al	Eq	129	5	
Feb	13	1979	State of Maryland				John E. Ensor, et al	Eq	131	256	
Mar	2	1979	State of Maryland Commission on Human Relations				Society of the United States The Equitable Life Assurance/	Eq	132	62	
Apr	2	1979	Stefanowicz Corporation				Frieda G. Schaefer	Eq	133	119	
Apr	3	1979	State of Maryland Commission on Human Relations (Co-Claim)				Eastern Stainless Steel Co.	Eq	131	369	
Apr	10	1979	Steve's Appliances				Attorney General Stephen H. Sachs, Assistant/	Eq	86	67	
Apr	11	1979	Hygiene State of Maryland Department of Health and Mental /				John W. Hessian, III	Eq	133	258	
Apr	27	1979	Stephen L. Rosenstein and Associates, Inc.				Hickory Restaurant, Inc.	Eq	134	76	
May	8	1979	State of Maryland Lottery Agency				Inc., et al Rosenbush Advertising Agency/	Eq	134	202	
May	8	1979	State of Maryland Lottery Commission				Inc., et al Rosenbush Advertising Agency/	Eq	134	202	
July	30	1979	Stevenson Crossing, Ltd.				J. Deterie Roofing Co., Inc.	Eq	137	93	
Aug	7	1979	Stevenson Crossing, Ltd.				R. D. Yingling Enterprises	Eq	137	191	
Aug	8	1979	Stevenson Crossing, Ltd.				Comfort Systems, Inc.	Eq	137	213	
Aug	23	1979	Stevenson Crossing, Ltd.				Harford Sod Co.	Eq	138	17	
Aug	27	1979	Stevenson Crossing LTD.				Stuart Kitchens, Inc.	Eq	138	55	
Sept	5	1979	Stevenson Crossing, Ltd.				Ridge Roofing Co., Inc.	Eq	138	140	
Sept	21	1979	Stevenson Crossing, Ltd.				Robert L. Walsh Co., Inc.	Eq	138	354	

OF

CURRENT INDEX TO CASES INSTITUTED — EQUITY

EQ — Equity
LAW — Law
L.A.D. — Land Acquisition
MISC — Miscellaneous

Made by The Cotti Index Company, Columbus, Ohio

394

DATE FILED			DEFENDANTS				PLAINTIFFS	CASE NUMBER	DOCKETED		
Month	Day	Year	SURNAME	GIVEN NAMES ABCDEFGHIJ	GIVEN NAMES KLMNO	GIVEN NAMES PQRSTUVWXYZ			Docket	No.	Page
Sept	21	1979	Stevenson Limited Partnership				Robert L. Walsh Co., Inc.	Eq	138	356	
Sept	21	1979	Stevenson Limited Partnership				Stuart Kitchens, Inc.	Eq	138	362	
Oct	10	1979	Stevenson Crossing, Ltd.				Universal Insulation, Inc.	Eq	139	246	
Oct	29	1979	Stevenson Crossing Limited, Inc.				et al Flintkote Stone Products Co.	Eq.	140	90	
Oct	29	1979	Stevenson Limited Partnership				et al Flintkote Stone Products Co.	Eq.	140	90	
Nov	1	1979	Hygiene State of Maryland, Department of Health and Mental/				Browning-Ferris, Inc.	Eq	140	150	
Nov	27	1979	State of Maryland Department of Personnel				Dora Elizabeth Roos, et al	Eq	141	70	
Nov	27	1979	Retirement Systems State of Maryland Department of Personnel State /				Dora Elizabeth Roos, et al	Eq	141	70	
Dec	5	1979	State of Maryland, Attorney General				Thomas J. Grogan, Jr., et al	Eq	136	241	
Dec	24	1979	Steed Mortgage Company				The Title Guarantee Co.	Eq	141	332	

T
TO
Z

CURRENT INDEX TO CASES INSTITUTED — EQUITY

EQ — Equity
LAW — Law
L.A.D. — Land Acquisition
MISC — Miscellaneous

NO. 23 — MADE BY THE COTT INDEX COMPANY, COLUMBUS, OHIO

DATE FILED			DEFENDANTS			PLAINTIFFS	CASE NUMBER	DOCKETED		
Month	Day	Year	SURNAME	GIVEN NAMES ABCDEFGHIJ	GIVEN NAMES KLMNOP			GIVEN NAMES QRSTUVWXYZ	Docket	No.

CURRENT INDEX TO CASES INSTITUTED — EQUITY

EQ — Equity
LAW — Law
L.A.D. — Land Acquisition
MISC — Miscellaneous

Made by The Cott Index Company, Columbus, Ohio No. 23

DATE FILED			DEFENDANTS			PLAINTIFFS	CASE NUMBER	DOCKETED		
Month	Day	Year	SURNAME	GIVEN NAMES ABCDEFGHIJ	GIVEN NAMES KLMNOP			GIVEN NAMES QRSTUVWXYZ	Docket	No.
July	24	1974	Structural Components Corporation				The Joseph Mullan Co., et al	80566	Eq	103 52
Sept	19	1974	Structures, Inc.			(Co-Claim)	Joseph H. Thomas, et al	80740	Eq	103 139
Oct	22	1974	Structural Components Corporation				Middleborough Associates	81470	Eq	104 4
May	26	1975	Stoneybrook North, Inc.				Edward J. Makowski	83706	Eq	106 122
June	18	1975	Strawbridge & Clothier				David R. Ellis, et al	83965	Eq	106 252
Mar	8	1978	Stone & Webster Engineering Corporation			(Garn.)	Earline Butynski	89539	Eq	112 39
June	26	1979	Strayer Equipment Company				Carl E. Fuhrman, Jr., et al	100699	Eq	136 37

T
TO
Z

OF _____ CURRENT INDEX TO CASES INSTITUTED -- EQUITY

EQ - Equity
LAW - Law
L.A.D. - Land Acquisition
MISC - Miscellaneous

Made by The Cott Index Company, Columbus, Ohio No. 25

DATE FILED			DEFENDANTS				PLAINTIFFS	CASE NUMBER	DOCKETED		
Month	Day	Year	SURNAME	GIVEN NAMES ABCDEFGHIJ	GIVEN NAMES KLMNOPQ	GIVEN NAMES RSTUVWXYZ			Docket	No.	Page

OF _____ CURRENT INDEX TO CASES INSTITUTED -- EQUITY

EQ - Equity
LAW - Law
L.A.D. - Land Acquisition
MISC - Miscellaneous

Made by The Cott Index Company, Columbus, Ohio No. 25

DATE FILED			DEFENDANTS				PLAINTIFFS	CASE NUMBER	DOCKETED		
Month	Day	Year	SURNAME	GIVEN NAMES ABCDEFGHIJ	GIVEN NAMES KLMNOPQ	GIVEN NAMES RSTUVWXYZ			Docket	No.	Page
Jan.	15	1974	Superintendent, Spring Grove State Hospital				William M. Holewinski	78560	Eq.	101	99
Mar	7	1974	Swaco, Inc.				Adrienne H. Block	79050	Eq	101	344
Mar	21	1974	Suburban Trust Company				The Pick Bros. Roofing Co.	79184	Eq	101	411
May	14	1974	Suburban Trust Company				Construction, Inc. Precision Concrete/	79796	Eq	102	192
July	30	1974	Suburban Trust Company				Contractors, Inc. Garrett Electrical/	80618	Eq	103	78
Sept	16	1974	Superintendent, Spring Grove Hospital Centre				Lucille Hodges	81064	Eq	103	301
Oct	8	1974	Suburban Trust Company				Inc. Frosty Refrigeration Co./	81317	Eq	103	428
Oct	8	1974	Suburban Trust Company				Inc. Frosty Refrigeration Co./	81318	Eq	103	428
Oct	8	1974	Suburban Trust Company				Inc. Frosty Refrigeration Co./	81319	Eq	103	429
Apr	7	1975	Sylvania Shoe Manufacturing Corporation				Gloria J. Pearlstein	81608	Eq	104	73
July	30	1975	Suburban Trust Company				Atchison & Keller, Inc.	84475	Eq	107	7
Dec	19	1975	Suburbia Investors				Inc. of Maryland Transportation Services,/	85956	Eq	108	247
Jan	27	1976	Superintendent Spring Grove Hospital Center				Gertrude F. Pratt	86245	Eq	108	392
Mar	26	1976	Sun Life Insurance Company of America				Warwick Apartments, Inc.	86952	Eq	109	245
Dec	15	1976	Superintendent, Clifton T. Perkins Hospital Center				Michael Campofreda	89920	Eq	112	229
Apr	7	1977	Subsequent Injury Fund				Seaboard Surety Co. Co.	91157	Eq	113	348
Sept	2	1977	Surety-Bond Underwriters, Inc.				American Fidelity Fire Ins./	92980	Eq	115	259
Oct	7	1977	Superintendent, Clifton T. Perkins Hospital Center				Richard M. Green	93395	Eq	115	467
Sept	28	1978	Superintendent, Spring Grove Hospital Center				James Anthony Dodson	97436	Eq	127	124
Oct	9	1979	Superintendent Clifton T. Perkins Hospital Center				James Dobson	102008	Eq	139	221
Oct	31	1979	Sygnatron Protective Systems, Inc.				Francis J. Cherbousky, et al	102279	Eq	140	117

T
TO
Z

CURRENT INDEX TO CASES INSTITUTED -- EQUITY

EG - Equity
LAW - Law
L.A.D. - Land Acquisition
MISC - Miscellaneous

Made by The Cott Index Company, Columbus, Ohio No. 25

OF _____

DATE FILED			DEFENDANTS			PLAINTIFFS	CASE NUMBER	DOCKETED		
Month	Day	Year	SURNAME	GIVEN NAMES ABCDEFGHIJ	GIVEN NAMES KLMNO			GIVEN NAMES PQRSTUVWXYZ	Docket	No.

CURRENT INDEX TO CASES INSTITUTED -- EQUITY

EG - Equity
LAW - Law
L.A.D. - Land Acquisition
MISC - Miscellaneous

Made by The Cott Index Company, Columbus, Ohio No. 25

OF _____

DATE FILED			DEFENDANTS			PLAINTIFFS	CASE NUMBER	DOCKETED			
Month	Day	Year	SURNAME	GIVEN NAMES ABCDEFGHIJ	GIVEN NAMES KLMNO			GIVEN NAMES PQRSTUVWXYZ	Docket	No.	Page
Feb	5	1974	Sanders			Francis Roger/	Deborah Jan Sanders	78747	Eq	101	193
Apr	1	1974	Sanders	Betty			Richard H. Sanders	79311	Eq.	101	475
July	2	1974	Sanders			(Lt. Colonel Walter M.	Carol L. Sanders	80331	Eq	102	460
July	11	1974	Saunders	Elamb P.			Jean Scott Saunders	80416	Eq.	102	502
Aug	1	1974	Sanders	Ada Elnora			Sarah Elizabeth Sanders	71350	Eq	94	169
Aug	14	1974	Sanders	Carol L.		(Co-Claim)	Sanders Lt. Colonel Walter M./	80331	Eq	102	460
Oct	21	1974	Sanders		Nancy J.		Richard L. Sanders, Sr.	81451	Eq	103	495
Dec	16	1974	Sanders	Jr. Cleveland/			Johnnie May Sanders	81978	Eq	104	258
June	11	1975	Sanders			Teresa Mae Michael	In the matter of Donald R. Sanders	81890	Eq	106	214
Sept	11	1975	Sanders	Donna W.			Donald R. Sanders	84984	Eq	107	261
Sept	26	1975	Sanders	Louise Evelyn/			In the matter of	82269	Eq	104	404
Oct	27	1975	Sanders		Marie Isabelle/		Floyd Gordon Sanders	85429	Eq	107	484
Nov	12	1975	Sander	Charles, Sr. Adolph/		Stanley J.	In the matter of	755	Tr Eq	1	378
Feb	24	1976	Saunders		Wesley Mark/		Donna Lee Saunders	86548	Eq	109	43
Mar	3	1976	Saunders	Cornelia	(Co-Claim)	William M.	et al Truecraft Mfg. Co., Inc./	86517	Eq	109	28
Apr	22	1976	Sanders	Dolores E.		Samuel B.	Inc. Donald E. Grempler Realty/	87307	Eq	109	421
Sept	1	1976	Sanders	Carol Horn			In the matter of	88838	Eq	111	188
Mar	8	1977	Sander	Gordon Floyd/			Isabelle Marie Sander	90792	Eq	113	165
May	12	1977	Saunders	Ann Barbara /			In the matter of	90992	Eq	113	265
June	17	1977	Sanders	Jap Deborah /			Roger Francis Sanders	92041	Eq	114	290
June	21	1977	Saunders	Donald L.			Dianne C. Saunders	92085	Eq	114	312
Nov	22	1977	Sanders		Jane E.		Lawrence G. Sanders	93931	Eq	117	119
Nov	30	1977	Sanders		Lawrence G.		Jane E. Sanders	94013	Eq	117	201
Aug	4	1978	Sanders	Danny L.			Darnillia Kay Sanders	98638	Eq	125	226
Sept	13	1978	Sanders			Yvonne Lee	Melvin J. Sanders, Jr.	97245	Eq	126	283
Mar	7	1979	Sanders		John Earl	Russell William /	In the matter of	1147	Tr. Eq	2	147
Apr	18	1979	Sanders	Edward B.			Pamela Sanders	99870	Eq	133	333
June	6	1979	Sanders		Gilmore Leroy /	Elizabeth Pauline /	In the matter of	100465	Eq	135	178
June	15	1979	Sanders		(Co-Claim)	Pamela	Edward B. Sanders	99870	Eq	133	333
June	21	1979	Sanders			Robert K.	Karen Lynn Sanders	100616	Eq	135	329
June	21	1979	Saunders		Marjorie John E.		Inc. The Lincoln Building Assoc./	100632	Eq	135	345
July	17	1979	Sanders	Dorothy V.			In the matter of	1226	Tr. Eq	2	226

CURRENT INDEX TO CASES INSTITUTED -- EQUITY

EQ - Equity
LAW - Law
L.A.D. - Land Acquisition
MISC - Miscellaneous

Made by The Cott Index Company, Columbus, Ohio No. 25

DATE FILED			DEFENDANTS			PLAINTIFFS	CASE NUMBER	DOCKETED		
Month	Day	Year	SURNAME	GIVEN NAMES ABCDEFGH	GIVEN NAMES IJKLMNO			GIVEN NAMES PQRSTUWXYZ	Docket	No.
Sept	6	1979	Sanders	Dolores E.		Samuel B.	101574	Eq	138	162
Oct	15	1979	Saunders	Ronnie Eugene /			102066	Eq	139	279

CURRENT INDEX TO CASES INSTITUTED -- EQUITY

EQ - Equity
LAW - Law
L.A.D. - Land Acquisition
MISC - Miscellaneous

Made by The Cott Index Company, Columbus, Ohio No. 25

DATE FILED			DEFENDANTS				PLAINTIFFS	CASE NUMBER	DOCKETED		
Month	Day	Year	SURNAME	GIVEN NAMES ABCDEFGH	GIVEN NAMES IJKLMNO	GIVEN NAMES PQRSTUWXYZ			Docket	No.	Page
Jan	25	1974	Scott			Duvon, Jr. Kevin/	In the matter of Paternity 1569	Eq	3	185	
May	2	1974	Scott	Ann Randall			James Edward Scott	Eq	102	136	
Aug	2	1974	Scott			Walter	Mildred H. Scott	Eq	103	96	
Sept	6	1974	Scott			John Alpheus	Richard J. DiPasquale	Eq.	103	262	
Sept	6	1974	Scott	Faye			Richard J. DiPasquale	Eq.	103	262	
Sept	16	1974	Scott	(Co-Claim)	Mary	Randolph	Don Baylor, et al	Eq	103	149	
Oct	2	1974	Scott			W. E. (Dr.)	Jason A. Kerpelman, et al	Eq	103	398	
Dec	19	1974	Scott	Gloria B. Edward			Loan Association Advance Federal Savings &/	Eq	104	273	
Feb.	13	1975	Scott	Cletis H.	Linda J.		Loan Association, Incorporated) Saint Casimir's Savings and/	Eq	105	47	
July	21	1975	Scott		C. G. Michael/		Catharine L. Scott	Eq	106	445	
July	31	1975	Scott	Erleen			Raymond L. Scott	Eq	107	9	
Nov	17	1975	Scott			(Co-Claim) Lester Raymond/	Erlene Catherine Scott	Eq	107	9	
Dec	23	1975	Scott			James	In the matter of	Eq	107	121	
Jan.	16	1976	Scott			Edward Jr. William/	Diana Lynn Scott	Eq	108	345	
Jan	19	1976	Scott	Carrie			Sandy A. Scott	Eq	108	349	
Mar	16	1976	Scott	Robert Donald/			Lynda Lee Scott	Eq	109	171	
Apr	21	1976	Scott	Joseph Frederick/	Nancy Lee		In the matter of	Eq	109	36	
Apr	21	1976	Scott	Leigh Andrea/ Lisette Danielle/			In the matter of	Eq	109	36	
July	15	1976	Scott	Claudette R.	Jr. John Robert/		Michael J. Bartko, Jr.	Eq	110	418	
July	28	1976	Scott			Jack R., Jr.	Claudette R. Scott	Eq	110	475	
May	12	1977	Scott	David M.			Betty A. Scott	Eq	114	66	
May	26	1977	Scott			Robert	Barbara A. Scott	Eq	114	176	
June	8	1977	Scott			Lester Raymond /	Erleen Catherine Scott	Eq	114	235	
Oct	17	1977	Scott			(Erig.Gen.) John W., Jr.	In the matter of	Eq	116	37	
Nov	17	1977	Scott	David Paul			Patricia Lee Scott	Eq	117	69	
Nov	18	1977	Scott			Elizabeth Mary /	In the matter of	Eq	114	465	
Nov	22	1977	Scott	III Arthur M./			Diana Scott	Eq	117	131	
Dec	29	1977	Scott	Diana	(Co-Claim)		Arthur M. Scott, III	Eq	117	131	
Jan	17	1978	Scott			Walter, Jr.	Mary Joan Scott	Eq	118	268	
June	9	1978	Scott	Flora Marie	Sr. James E., /		Maurice W. Baldwin	Eq	123	300	
July	18	1978	Scott			Michael L.	Sandra Scott	Eq	124	349	
Sept	26	1978	Scott			Lewis Joseph /	Darlene Maria Scott	Eq	127	91	

T
TO
Z

CURRENT INDEX TO CASES INSTITUTED — EQUITY

EQ — Equity
LAW — Law
L.A.D. — Land Acquisition
MISC. — Miscellaneous

Made by The Cott Index Company, Columbus, Ohio No. 25

DATE FILED			SURNAME	DEFENDANTS			PLAINTIFFS	CASE NUMBER	DOCKETED		
Month	Day	Year		GIVEN NAMES ABCDEFGH	GIVEN NAMES IJKLMNO	GIVEN NAMES PQRSTUWXYZ			Docket	No.	Page
Jan	10	1979	Scott		III (Trustee) Thomas M.,/	Northeast Excavating, Inc.	98616	Eq	130	204	
Jan	29	1979	Scott	(Per.Rep.) Marie Annette /	(Per.Rep.) Edward, Sr. James /	Assoc. Hopkins Savings & Loan /	98865	Eq	131	78	
Jan	29	1979	Scott	(Dec'd) Flora Marie Jr. Alton P.,/	(Estate of)	Association Hopkins Savings & Loan /	98865	Eq	131	78	
Feb	1	1979	Scott			Adrienne T. Scott	98908	Eq	131	107	
Mar	15	1979	Scott		Ruth	(Per.Rep.), et al Addison Worthington./	99422	Eq	132	260	
Mar	19	1979	Scott		Mary C. Randolph	Savings & Loan Assn., Inc. The Western Permanent /	99471	Eq	132	309	
May	21	1979	Scott		James J., Jr.	Robert F. Vavrina, et al	100265	Eq	134	353	
May	21	1979	Scott		Michael A.	Emily V. Scott	100267	Eq	134	355	
June	11	1979	Scott		James C.	Lula M. Scott	100511	Eq	135	224	
June	13	1979	Scott			Sidney Earl Angela Scott	100548	Eq	135	261	
July	9	1979	Scott	Harry A.		Gladys Boardley	1224	Tr. Eq	2	224	
Sept	4	1979	Scott	Annette E.		Billie Lee Scott	101527	Eq	138	115	
Sept	14	1979	Scott	Cheri M.		Richard C. Scott	101672	Eq	138	260	
Sept	19	1979	Scott		Sr. Wayne J.,/	Miriam G. Scott	101720	Eq	138	308	
Nov	14	1979	Scott		James V., Jr.	Glenda Scott	102465	Eq	140	303	
Dec	11	1979	Scott		Jean Brent	In the matter of	101528	Eq	138	116	

CURRENT INDEX TO CASES INSTITUTED — EQUITY

EQ — Equity
LAW — Law
L.A.D. — Land Acquisition
MISC. — Miscellaneous

Made by The Cott Index Company, Columbus, Ohio No. 25

DATE FILED			SURNAME	DEFENDANTS			PLAINTIFFS	CASE NUMBER	DOCKETED		
Month	Day	Year		GIVEN NAMES ABCDEFGH	GIVEN NAMES IJKLMNO	GIVEN NAMES PQRSTUWXYZ			Docket	No.	Page
May	21	1974	Schaffer		Melvin	Evelyn Schaffer	79865	Eq	102	227	
July	3	1974	Shaffer	Michael David/		In the matter of	80356	Eq	102	472	
July	19	1974	Shaffer	Benita E.		William D. Shaffer	80500	Eq	103	19	
July	19	1974	Shaffer		Lila Kathryn/	In the matter of	77507	Eq	100	98	
Sept.	6	1974	Shaffer		James Floyd	Marsha Ann Shaffer	80989	Eq.	103	264	
Oct	1	1974	Schaefer	Adam		In the matter of	680	Tr. Eq	1	340	
Oct	2	1974	Schaefer		Robert	Jason A. Kerpelman, et al	81258	Eq	103	398	
Oct	22	1974	Shaffer		(Bus. Agnt. etc) Thomas	Roadway Contracting, Inc.	81475	Eq	104	7	
Nov	6	1974	Shaffer	Gloria Joan		Max Herbert Shaffer	81606	Eq	104	72	
Feb.	18	1975	Shaffer		James L.	Audrey +. Shaffer	82583	Eq.	105	61	
Feb.	21	1975	Schaefer		Thomas M.	Carolyn Schaefer	82632	Eq.	105	85	
Aug	6	1975	Schaefer	Francis C.		Linda Schaefer	84552	Eq	107	45	
Aug	8	1975	Schaefer	Anne R.		Richard W. Schaefer	84580	Eq	107	59	
Sept	19	1975	Schaefer		Jacqueline	William J. Schaefer	85058	Eq	107	298	
Nov	19	1975	Shaffer		Eugene Norman/	Sonja Vandevander Shafer	85669	Eq	108	104	
Mar	16	1976	Shaffer		Norma Jean	Robert Allan Shaffer	86818	Eq	109	178	
Apr	15	1976	Shaffer		Vera V.	Franklin E. Shaffer	87213	Eq	109	376	
May	3	1976	Schaefer	Slinkman Helen/		In the matter of	814	Tr. Eq	1	407	
June	22	1976	Schaeffer	Lee, Sr. Donald/		Elizabeth Paige Schaeffer	88028	Eq	110	283	
June	25	1976	Shaffer	Elva Joyce		In the matter of	84922	Eq	107	230	
Sept	28	1976	Schaefer		Ann Phyllis/	In the matter of	86835	Eq	109	187	
Sept	30	1976	Schaefer		D. Katherine/	Donald R. Schaefer	89140	Eq	111	339	
Oct	7	1976	Shaffer	Elaine H.		In the matter of	867	Tr. Eq	1	434	
Feb	22	1977	Shaffer	Dallas B.		Anna E. Shaffer	90591	Eq	113	65	
Apr	27	1977	Shaffer		Ted Wayne	Janet Marie Shaffer	91380	Eq	113	459	
July	5	1977	Shaffer		John David	Cheryl Ruth Shaffer	92231	Eq	114	385	
July	18	1977	Schaefer		Terri	Kurt V. Schaefer	92358	Eq	114	448	
Aug	17	1977	Shaffer		Irvin B.	In the matter of	955	Tr. Eq	1	478	
Aug	22	1977	Shaffer	Edna L.	Lee H.	In the matter of	92829	Eq	115	184	
Sept	7	1977	Schaefer	Donald R.	(Co-Claim)	Katherine D. Schaefer	89140	Eq	111	339	
Sept	14	1977	Schaefer	M. Frederick /		Dorothy Lee Schaefer	93098	Eq	115	318	
Oct	5	1977	Shaffer	Dorothy B.		In the matter of	968	Tr. Eq	1	484	
Dec	13	1977	Shaffer	Eugene David/		Patricia Lea Shaffer	94162	Eq	117	350	

CURRENT INDEX TO CASES INSTITUTED — EQUITY

Made by The Cott Index Company, Columbus, Ohio No. 25

EQ — Equity
LAW — Law
L.A.D. — Land Acquisition
MISC — Miscellaneous

DATE FILED			SURNAME	DEFENDANTS			PLAINTIFFS	CASE NUMBER	DOCKETED		
Month	Day	Year		GIVEN NAMES ABCDEFGH	GIVEN NAMES IJKLMNO	GIVEN NAMES PQRSTUWXYZ			Docket	No.	Page
Jan	6	1978	Schaffer		Eugene Louis /	Betty Jane Schaffer	94363	Eq	118	201	
Jan	11	1978	Schaffer	Betty Jane		Louis E. Schaffer	94399	Eq	118	237	
Feb	27	1978	Shaffer		Kathleen V.	George Stephen Shaffer	94906	Eq	120	44	
Mar	15	1978	Schaefer	III Charles M. /	Leslie B.	John R. Knauff, et al	95110	Eq	120	248	
Apr	25	1978	Shaffer	Leigh Gretchen /		In the matter of	94830	Eq	119	318	
June	15	1978	Schafer		John L., III	Gloria J. Schafer	96271	Eq	124	9	
July	6	1978	Schafer	Darlene Kaye		Roger A. Schafer, Sr.	96464	Eq	124	202	
July	20	1978	Schaffer		Joan Diane	Stanley Schaffer	96641	Eq	125	29	
Aug	28	1978	Schafer		Nancy D.	Harry Schafer	97093	Eq	126	131	
Feb	5	1979	Schafer		Roselie M.	John H. Schafer III	98962	Eq	131	175	
Feb	8	1979	Schaefer	Arthur James /		Carol Ann Schaefer	98996	Eq	131	209	
Apr	2	1979	Shaffer	Walter Kenneth /		Anna Woolley Shaffer	99655	Eq	133	118	
Apr	27	1979	Shaffer	Woolley Anna /	(Co-Claim)	Kenneth Walter Shaffer	99655	Eq	133	118	
June	5	1979	Schaeffer		Tamaria	Melvin Leonard Schaeffer, Jr.	100444	Eq	135	157	
June	21	1979	Shaffer		Howard Thomas /	Deborah Kay Shaffer	100617	Eq	135	330	
Aug	10	1979	Schaefer		Robert Lee	Lauren Schaefer	101277	Eq	137	240	
Oct	26	1979	Schaefer		Patricia L.	Leonard R. Bessette, et al	102231	Eq	140	69	
Nov	6	1979	Shaeffer		Violet R.	Sandra E. Orem	102369	Eq	140	207	
Dec	24	1979	Schafer		Judith Ann	In the matter of	102336	Eq	140	174	

CURRENT INDEX TO CASES INSTITUTED — EQUITY

Made by The Cott Index Company, Columbus, Ohio No. 25

EQ — Equity
LAW — Law
L.A.D. — Land Acquisition
MISC — Miscellaneous

DATE FILED			SURNAME	DEFENDANTS			PLAINTIFFS	CASE NUMBER	DOCKETED		
Month	Day	Year		GIVEN NAMES ABCDEFGH	GIVEN NAMES IJKLMNO	GIVEN NAMES PQRSTUWXYZ			Docket	No.	Page
Mar	29	1974	Schmitt	Katherine Emma /		Lawrence Louis Schmitt	79283	Eq	101	461	
Oct	29	1974	Schmidt		Ann Patricia /	Robert W. Schmidt	81530	Eq	104	34	
Feb	3	1975	Schmidt	Elizabeth Agnes /		Loan Association State-Sun Federal Savings &/	82436	Eq	104	487	
June	2	1975	Schmidt		Judy M.	Myron J. Schmidt	83797	Eq	106	168	
June	26	1975	Schmidt		Edwin Lawrence /	Gloria Gail Schmidt	84088	Eq	106	313	
July	21	1975	Schmidt	Gloria Gail	(Co-Claim)	Lawrence Edwin Schmidt	84088	Eq	106	313	
July	29	1975	Schmidt	Helen B.		Carl D. Schmidt	84450	Eq	106	494	
Mar	1	1976	Schmidt		John G.	Josephine P. Schmidt	86616	Eq	109	77	
Aug	23	1976	Schmidt		Pauline R.	Robert L. Schmidt	88704	Eq	111	121	
Aug	24	1976	Schmidt	Brenda Gail		Robert J. Schmidt	88712	Eq	111	125	
Oct	8	1976	Schmidt		Regina Ilene /	In the matter of	88403	Eq	110	471	
Oct	13	1976	Schmidt		Patricia A.	Donald Bruce Schmidt	89264	Eq	111	401	
Oct	18	1976	Schmidt	Deceased George J. /	Executrix Mamie I. /	In the matter of	89333	Eq	111	436	
Apr	18	1977	Schmidt		Sharon L.	Karl R. Schmidt	91273	Eq	113	406	
May	5	1977	Schmidt		Allen Leonard /	Marsha Lee Schmidt	91504	Eq	114	21	
May	23	1977	Schmidt		Theodore G.	Margaret Neal Schmidt	91730	Eq	114	134	
July	29	1977	Schmidt		Wayne Y.	Patricia L. Schmidt	92552	Eq	115	45	
Oct	6	1977	Schmidt		Theodore	Elizabeth Schmidt	93373	Eq	115	456	
Jan	26	1978	Schmidt		Edwin Lawrence /	Gloria Gail Schmidt	94547	Eq	119	35	
Mar	17	1978	Schmidt		Sheila Rae	Edward Bruce Schmidt	95153	Eq	120	291	
Apr	27	1978	Schmitt		John Robert /	Rosella A. Schmitt	95683	Eq	122	121	
May	24	1978	Schmitt		Robert G.	Jane G. Schmitt	95985	Eq	123	73	
Sept	13	1978	Schmidt		Luther, Jr. Samuel /	Susan Rea (Croxtton) Schmidt	97254	Eq	126	292	
Oct	20	1978	Schmidt	George		Attorney General of Md.	97682	Eq	128	20	
Oct	24	1978	Schmidt	Angela C.	Louis E.	(Co-Claim) Dr. Ellis Turk	97146	Eq	126	184	
Mar	19	1979	Schmitt		Rosella A. Robert J.	Association, Inc. St. Casimirs Savings & Loan/	99463	Eq	132	301	
May	4	1979	Schmidt	William George /		Kathy Jean Schmidt	100075	Eq.	134	163	
May	18	1979	Schmidt		James E., Jr.	Kathleen E. Schmidt	100244	Eq	134	332	
June	5	1979	Schmidt		Edward James /	Catherine Frances Schmidt	100440	Eq	135	153	
Nov	30	1979	Schmidt	Hans V.		Inc. Atlantic Building Systems, /	102654	Eq	141	117	

CURRENT INDEX TO CASES INSTITUTED — EQUITY

EQ—Equity
LAW—Law
L.A.D.—Land Acquisition
MISC—Miscellaneous

Made by The Cott Index Company, Columbus, Ohio No. 25

DATE FILED			SURNAME	DEFENDANTS			PLAINTIFFS	CASE NUMBER	DOCKETED		
Month	Day	Year		GIVEN NAMES ABCDEFGHIJ	GIVEN NAMES KLMNO	GIVEN NAMES PQRSTUVWXYZ			Docket	No.	Page

CURRENT INDEX TO CASES INSTITUTED — EQUITY

EQ—Equity
LAW—Law
L.A.D.—Land Acquisition
MISC—Miscellaneous

Made by The Cott Index Company, Columbus, Ohio No. 25

DATE FILED			SURNAME	DEFENDANTS			PLAINTIFFS	CASE NUMBER	DOCKETED		
Month	Day	Year		GIVEN NAMES ABCDEFGHIJ	GIVEN NAMES KLMNO	GIVEN NAMES PQRSTUVWXYZ			Docket	No.	Page
Jan	24	1974	Snyder	Albert J.			Norma Lee Snyder	78656	Eq	101	147
May	17	1974	Snyder		(Assignee, etc) Nathan M.		Union Trust Co. of Md.	79838	Eq	102	213
June	4	1974	Snyder		(President) Jerome F.		Edward Makowski	80028	Eq	102	308
June	24	1974	Schneider	Eleanor			John Paul McAllister	80265	Eq	102	427
June	27	1974	Snyder	Carol W.			Robert F. Snyder	80299	Eq	102	444
July	10	1974	Snyder		Judith B.		Kenneth L. Snyder, Jr.	80400	Eq	102	494
July	17	1974	Snyder	Sr. Garry W./			Mary K. Snyder	80474	Eq	103	6
July	24	1974	Snyder		James		Susan J. Snyder	80552	Eq	103	45
Aug	27	1974	Snyder	Wanda Christina/			In the matter of	77122	Eq	99	430
Aug	28	1974	Snyder		James L.		Kristine Snyder	80899	Eq	103	219
Sept	10	1974	Schneider		Morris, Jr. Joseph/		Anna Schneider	81011	Eq	103	275
Oct	4	1974	Snider		Michael		Phyllis J. Snider	81284	Eq	103	411
Nov	8	1974	Snyder	Eleanor V.			Alfred W. Goedeke, et al	80682	Eq	103	110
Nov	8	1974	Snyder	Elizabeth Helen/			In the matter of	81630	Eq	104	84
Nov	8	1974	Snyder	Eleanor V.			Robert A. Cyr, et al	80681	Eq	103	110
Nov	15	1974	Snyder	Alvin			Paul Goodman	81706	Eq	104	122
Jan	10	1975	Snyder		James Richard/		Iva Joan Snyder	82163	Eq	104	351
Jan	14	1975	Snyder	Allan L.			Audrey L. Snyder	82195	Eq	104	357
Jan	23	1975	Snyder	Doreen Bridgett/			In the matter of	76927	Eq	99	283
Feb	4	1975	Snyder	Anthony			Lucille Snyder	82454	Eq	104	496
Feb.	26	1975	Snyder		Julian William/		Sheri Snyder	82694	Eq	105	116
Mar	10	1975	Snyder		Rosalie Mary/		George M. Snyder	82800	Eq	105	169
Mar	13	1975	Snyder		(Co-Claim)	Virginia L.	Russell Snyder	72406	Eq	95	172
Mar	18	1975	Snyder	George M.		(Co-Claim)	Mary Rosalie Snyder	82800	Eq	105	169
Apr/	30	1975	Schneider	Jr Earl Joseph/			Aaren Emily Schneider	83394	Eq	105	466
June	6	1975	Snyder		Ronald F.		Phyllis Snyder	83839	Eq	106	189
June	9	1975	Schneider	Edward L.			Rita C. Schneider	83855	Eq	106	197
June	13	1975	Snyder		Ann Margaret/		Judith Ann Tawney	83925	Eq	106	232
July	3	1975	Snyder	Helen Lee			John S. Snyder	84155	Eq	106	347
Sept	11	1975	Snyder	Alvin, (Trustee & General Partner)			Old Court Savings & Loan, Inc.	84985	Eq	107	262
Sept	11	1975	Snyder	Alvin Evelyn			Old Court Savings & Loan, Inc	84985	Eq	107	262
Oct	3	1975	Schneider		Catherine Mary/		Andrew George Schneider, Jr.	85210	Eq	107	374

CURRENT INDEX TO CASES INSTITUTED — EQUITY

Made by The Cott Index Company, Columbus, Ohio No. 25

EQ — Equity
LAW — Law
L.A.D. — Land Acquisition
MISC — Miscellaneous

DATE FILED			DEFENDANTS			PLAINTIFFS	CASE NUMBER	DOCKETED		
Month	Day	Year	SURNAME	GIVEN NAMES ABCDEFGH	GIVEN NAMES IJKLMNO			GIVEN NAMES PQRSTUWXYZ	Docket	No.
Oct	17	1975	Snider	Freeda Mae			In the matter of	Eq	96	402
Dec	4	1975	Snider		William C.	Brunhilde C. Snider		Eq	108	174
Jan	13	1976	Snyder	Audrey L.		Allan L. Snyder		Eq	108	322
Jan	20	1976	Schneider	David N.		Laurie Schneider Townhouses Topfield Condominium/ Council of Co-Owners of/		Eq	108	356
Feb	18	1976	Snyder		Joan C.			Eq	109	1
Mar	26	1976	Schneider	Edward Frank/		Lois Ann Schneider		Eq	109	230
Apr	1	1976	Snyder		Linda Jean	Thomas Eugene Snyder		Eq	109	281
May	12	1976	Snider	Dennis M.		Lesley C. Snider		Eq	110	25
May	24	1976	Schneider		Rose Ann	Martin J. Schneider		Eq	110	91
June	9	1976	Snyder		Kenneth E. (Wife & Per. rep., etc)	Alice R. Snyder		Eq	110	201
July	16	1976	Snyder		Mary J.	The Travelers Ins. Co.		Eq	110	423
July	16	1976	Snyder		Catherine a/k/a Mary/ Schuerman/ Mary Frances/	The Travelers Ins. Co.		Eq	110	423
July	23	1976	Snyder		Mary John	In the matter of		Eq	110	52
Aug	18	1976	Snyder		Eugene Robert/	Lois Lorraine Snyder		Eq	111	98
Sept	24	1976	Snyder	Anna H. George H.		Samuel L. Silber, et al		Eq	111	311
Sept	30	1976	Snyder		(Comm., etc) Robert E.	Phillip Paul Weiner		Eq	111	346
Oct	6	1976	Snyder	Alvin		State of Maryland, etc		Eq	111	372
Dec	14	1976	Schneider	Cynthia Fay		In the matter of		Eq	111	92
Dec	20	1976	Snyder	Anne Marie		In the matter of		Eq	111	333
Feb	22	1977	Snyder		Jr. Vernon W./	Robin Snyder		Eq	113	56
Mar	24	1977	Snyder		David Torrance/	Lorraine Beverly Snyder		Eq	113	261
Apr	22	1977	Snyder	David E. Hall, Sr. Denzil /		Judith Anne Snyder		Eq	113	435
May	6	1977	Snyder			Patricia Ann Snyder		Eq	114	29
May	13	1977	Snyder	Alice R.	(Co-Claim)	Kenneth F. Snyder		Eq	110	201
June	14	1977	Schneider	Crescentia Frances /		John Leonard Schneider		Eq	114	266
June	27	1977	Snyder	Jr. Frank B.,/		Bonnie L. Snyder		Eq	114	345
Aug	19	1977	Schneider	Burton	Robert	Elworth Wiggett, et al		Eq	115	176
Sept	14	1977	Schneider	Hans Dieter		Denise Deborah Schneider		Eq	115	314
Oct	20	1977	Schneider	Gobel Carol Ann /		Frederic Ernst Schneider		Eq	116	66
Dec	8	1977	Schneider	Earl J.		Karen E. Schneider		Eq	117	289
Dec	14	1977	Schneider	Meliker Esther /		In the matter of		Eq	118	8
Jan	5	1978	Snyder	Frances		In the matter of		Eq	116	326

CURRENT INDEX TO CASES INSTITUTED — EQUITY

NO. 25 — MADE BY THE COTT INDEX COMPANY, COLUMBUS, OHIO

EQ — Equity
LAW — Law
L.A.D. — Land Acquisition
MISC — Miscellaneous

53-11

DATE FILED			SURNAME	DEFENDANTS			PLAINTIFFS	CASE NUMBER	DOCKETED		
Month	Day	Year		GIVEN NAMES ABCDEFGH	GIVEN NAMES IJKLMNO	GIVEN NAMES PQRSTUWXYZ			Docket	No.	Page
Jan	25	1978	Snyder			S. Sidney	Cevia Snyder	Eq	119	25	
Jan	27	1978	Snyder			Adam William /	Phyllis Anne Snyder	Eq	119	55	
Jan	31	1978	Snyder	Helen E.			Arthur C. Snyder	Eq	119	94	
Mar	22	1978	Snyder	George M.			(formerly Snyder) Mary Rosalie Mason, /	Eq	120	343	
May	10	1978	Schneider	Alvina			May Townsley, et al	Eq	122	249	
Aug	29	1978	Schneider		Mark N.		The A.S. Abell Co.	Eq	126	155	
Sept	6	1978	Snyder	Louise Cynthia /			Robert Eugene Snyder	Eq	126	230	
Sept	11	1978	Snyder	William Chester /			Margaret Ann Kauffman Snyder	Eq	126	277	
Sept	13	1978	Snyder	Dale E.			William F. Snyder, III	Eq	126	281	
Sept	20	1978	Snyder	Alvin			Kidde Consultants, Inc.	Eq	127	31	
Oct	2	1978	Snyder		(Co-Claim)	III William F./	Dale A. Snyder	Eq	126	281	
Oct	10	1978	Snyder		James T., Jr.	Roberta R.	& Loan Association, Inc. Madison & Bradford Savings /	Eq	127	264	
Oct	27	1978	Snyder		(Co-Claim)	Eugene Robert /	Cynthia Louise Snyder	Eq	126	230	
Oct	31	1978	Snyder	Alvin			Reuben P. Rosen, et al	Eq	128	143	
Nov	1	1978	Snyder	Alvin			Ruben P. Rosen	Eq	128	161	
Nov	17	1978	Schneider			Raymond Ronald /	The Equitable Trust Co.	Eq	128	371	
Mar	27	1979	Snyder		Lester R.		Joan Snyder	Eq	133	45	
Apr	2	1979	Snyder	(Trustee) Alvin			The Equitable Trust Co.	Eq	133	131	
Apr	23	1979	Snyder		Joan	(Co-Claim)	Lester P. Snyder	Eq	133	45	
May	18	1979	Snyder		Sandra Jean		Stanley Snyder	Eq	134	323	
May	25	1979	Snyder		James E.		Kathleen I. Snyder	Eq	135	59	
June	8	1979	Snyder	Alvin			Sol Rom	Eq	135	222	
July	2	1979	Snyder	Alvin			Evelyn Snyder	Eq	136	121	
July	20	1979	Snyder		George Lawrence /		Patricia Ann Snyder	Eq	136	332	
July	23	1979	Snyder			Andrew William /	Mary Joann Snyder	Eq	136	362	
Aug	1	1979	Snyder		(Co-Claim)	Ann Patricia /	Lawrence George Snyder	Eq	136	332	
Aug	6	1979	Schneider		Layne Kerry /		Timothy James Schneider	Eq	137	176	
Sept	7	1979	Snyder		Linda G. M.		Gordon H. Snyder	Eq	138	172	
Sept	19	1979	Snyder	(Partner) Allen			Charles J. Frank, Inc.	Eq	138	322	
Oct	18	1979	Snyder			Stuart Jay	Maryetta Beatrice Snyder	Eq	139	348	
Nov	9	1979	Snyder		Maryetta B.	(Co-Claim)	Stuart J. Snyder	Eq	139	348	

OF _____
CURRENT INDEX TO CASES INSTITUTED -- EQUITY

EQ - Equity
 LAW - Law
 L.A.D. - Land Acquisition
 MISC - Miscellaneous

NO. 25 - MADE BY THE COTT INDEX COMPANY, COLUMBUS, OHIO

DATE FILED			DEFENDANTS			PLAINTIFFS	CASE NUMBER	DOCKETED		
Month	Day	Year	SURNAME	GIVEN NAMES ABCDEFGHIJ	GIVEN NAMES KLMNOP			GIVEN NAMES QRSTUVWXYZ	Docket	No.

OF _____
CURRENT INDEX TO CASES INSTITUTED -- EQUITY

EQ - Equity
 LAW - Law
 L.A.D. - Land Acquisition
 MISC - Miscellaneous

MADE BY THE COTT INDEX COMPANY, COLUMBUS, OHIO NO. 25

DATE FILED			DEFENDANTS			PLAINTIFFS	CASE NUMBER	DOCKETED			
Month	Day	Year	SURNAME	GIVEN NAMES ABCDEFGHIJ	GIVEN NAMES KLMNOP			GIVEN NAMES QRSTUVWXYZ	Docket	No.	Page
Jan	14	1974	Schultz			Lordine L.	Warren E. Schultz	78546	Eq	101	92
May	6	1974	Schultze			(Trustee) Robert J.	Conditioning Company Free State Trane Air/	79706	Eq.	102	147
July	14	1975	Schultze			(Tr) Robert J.	Gilbert C. Brown	84267	Eq.	104	403
Nov	10	1975	Schultz			Arthur, Jr. Louis/	Kathleen Betty May Schultz	85577	Eq	108	58
Nov	22	1976	Schultz			Raymond L.	Blanche Schultz	89681	Eq	112	110
June	16	1977	Shultz			Charles James /	Henry M. Bustos, et al	92040	Eq	114	289
Jan	25	1978	Schultz	Brenda J.			Richard D. Schultz	94536	Eq	119	24
Feb	22	1978	Schultz	Hunter, III Frederick/		Lauretta Paige/	The Schaeffer Lumber Company	94859	Eq	119	347
Feb	23	1978	Schultze			Trustee Robert J./	In the matter of	94869	Eq	120	7
Feb	28	1978	Shultz			Rolland E.	Shirley C. Shultz	94939	Eq	120	77
Mar	7	1978	Schultz	H. Frederick/		Paige L.	Roman Co., Inc.	95010	Eq	120	148
Mar	28	1978	Shultz			Katherine Mary /	In the matter of	94164	Eq	118	2
May	1	1978	Schultze			(Trustee) Robert J.	In the matter of	95718	Eq	122	156
May	2	1978	Schultz	Frederick		Paige	Universal Electric Co., Inc.	95723	Eq	122	161
Nov	2	1978	Schultze			(Trustee) Robert J.	In the matter of	97847	Eq	128	185
Jan	30	1979	Shultz			(Co-Claim)	Shirley C.	94939	Eq	120	77
Feb	26	1979	Schultz	Elaine Deborah /			In the matter of	98262	Eq	129	225
June	18	1979	Schultz			Judith L. Burton Nancy /	Warren Elmer Schultz	100585	Eq	135	298
Aug	6	1979	Schultz				In the matter of	100670	Eq	136	8
Oct	4	1979	Schultze			(Trustee) Robert J.	Earl Howard Smith, III, et al	101966	Eq	139	179
Oct	9	1979	Schultze	Gunter			Michael R. Mardiney, Jr.	102009	Eq	139	222

T
TO
Z

87
CURRENT INDEX TO CASES INSTITUTED — EQUITY

EQ — Equity
LAW — Law
L.A.D. — Land Acquisition
MISC — Miscellaneous

Made by The Cott Index Company, Columbus, Ohio No. 25

DATE FILED			DEFENDANTS			PLAINTIFFS	CASE NUMBER	DOCKETED		
Month	Day	Year	SURNAME	GIVEN NAMES ABCDEFGHIJ	GIVEN NAMES KLMNOPQ			GIVEN NAMES RSTUVWXYZ	Docket	No.

57
CURRENT INDEX TO CASES INSTITUTED — EQUITY

EQ — Equity
LAW — Law
L.A.D. — Land Acquisition
MISC — Miscellaneous

Made by The Cott Index Company, Columbus, Ohio No. 25

DATE FILED			SURNAME	DEFENDANTS			PLAINTIFFS	CASE NUMBER	DOCKETED		
Month	Day	Year		GIVEN NAMES ABCDEFGHIJ	GIVEN NAMES KLMNOPQ	GIVEN NAMES RSTUVWXYZ			Docket	No.	Page
Jan	15	1974	Shifflett	Herman, Jr. Everett/			Gloria Denise Shifflett	78559	Eq.	101	99
Jan	21	1974	Shifflett	Cecil M.			Mary E. Shifflett	78620	Eq	101	129
May	3	1974	Shifflett			Shirley E.	William R. Shifflett	79700	Eq	102	144
Aug	28	1974	Shifflett	Angela J.			Ellis H. Shifflett	80894	Eq	103	216
Sept	5	1974	Shifflett	Ellis H.		(Co-Claim)	Angela J. Shifflett	80894	Eq	103	216
Sept	10	1974	Shifflett		Norman L.		Betty Louise Shifflett	81008	Eq	103	273
Sept	27	1974	Shifflett	Betty L.			Norman Louis Shifflett	81208	Eq	103	373
Oct	29	1974	Shifflett			Russell	In the matter of	81536	Eq	104	37
Mar	18	1975	Shifflett		Linda Sue		Kenneth D. Shifflett	82882	Eq	105	210
Nov	3	1975	Shifflett		Marvin James/		Sandra Jo Shifflett	85507	Eq	108	23
Dec.	17	1975	Shifflett		Onie A.		Russell S. Shifflett	85926	Eq	108	232
Aug	3	1976	Shifflett		John Lee		Wanda Joan Shifflett	88491	Eq	111	15
Sept	8	1976	Shifflett		Arthur James/		Brenda L. Shifflett	88891	Eq	111	215
Sept	22	1976	Shifflett		J. Josephine/		William M. Shifflett	89053	Eq	111	296
Jan	26	1977	Shifflett	Ellie Mae			Terry Lee Shifflett	90298	Eq	112	418
Dec	13	1977	Shifflett	Cecil			Peggy L. Shifflett	94148	Eq	117	336
Jan	10	1978	Shifflett			Morris Phillip /	Linda Susan Shifflett	94382	Eq	118	220
Aug	1	1978	Shifflett		Melissa M.		Richard Alan Shifflett	96788	Eq	125	176
Nov	30	1978	Shifflett	Blanche			David Shifflett	98154	Eq	129	117
Dec	26	1978	Shifflett	Debra Irene			In the matter of	97780	Eq	128	118
Jan	17	1979	Shifflett		Judy D.		Frank L. Shifflett	98705	Eq	130	293
Jan	25	1979	Shifflett		Mildred		Norman Shifflett	98824	Eq	131	37
Feb	16	1979	Shifflett		Johnny		Susan Ann Shifflett	99077	Eq	131	290
May	1	1979	Shifflett	Dan H., Jr.			Bonavetta W. Shifflett	100015	Eq	134	103

T
TO
Z

CURRENT INDEX TO CASES INSTITUTED — EQUITY

EQ — Equity
LAW — Law
L.A.D. — Land Acquisition
MISC — Miscellaneous

Made by The Cott Index Company, Columbus, Ohio No. 25

DATE FILED			DEFENDANTS			PLAINTIFFS	CASE NUMBER	DOCKETED		
Month	Day	Year	SURNAME	GIVEN NAMES ABCDEFGH	GIVEN NAMES IJKLMNOP			GIVEN NAMES PQRSTUWXYZ	Docket	No.

CURRENT INDEX TO CASES INSTITUTED — EQUITY

EQ — Equity
LAW — Law
L.A.D. — Land Acquisition
MISC — Miscellaneous

Made by The Cott Index Company, Columbus, Ohio No. 25

DATE FILED			SURNAME	DEFENDANTS			PLAINTIFFS	CASE NUMBER	DOCKETED		
Month	Day	Year		GIVEN NAMES ABCDEFGH	GIVEN NAMES IJKLMNOP	GIVEN NAMES PQRSTUWXYZ			Docket	No.	Page
June	4	1974	Shipley			Lawrence R. Edward, Jr. Kenneth/	Sharon E. Shipley	80032	Eq	102	310
Oct	31	1974	Shipley				June Marie Shipley	81558	Eq	104	48
Nov	14	1974	Shipley			Marci Carol	In the matter of	80319	Eq	102	454
Jan	21	1975	Shipley			Sylvester Larry/	Barbara Zentz Shipley	77413	Eq	100	51
Apr	3	1975	Shipley			Louise Margaret/	In the matter of	81912	Eq	104	225
Apr	23	1975	Shipley	Chessie			William Shipley	83308	Eq	105	423
May	16	1975	Shipley			Lawrence R.	Sharon E. Shipley	83593	Eq	106	66
May	27	1975	Shipley			Mary K.	Norman E. Shipley	83715	Eq	106	127
Aug	11	1975	Shipley				Carole O. Shipley	84601	Eq	107	70
Oct	24	1975	Shipley	Francis		Thomas O.	In the matter of	745	Tr. Eq	1	373
Jan	21	1977	Shipley			Edward, Jr. Kenneth/	June Marie Shipley	90263	Eq	112	401
Feb	1	1977	Shipley	Dorothy P.		John R.	Asso., Inc. Ashburton Bldg. & Loan/	90374	Eq	112	456
May	11	1977	Shipley				Jack Edward Shipley	91579	Eq	114	59
Sept	22	1977	Shipley			Nelson R.	June E. Shipley	93178	Eq	115	358
Jan	11	1978	Shipley	Barry			Gloria Shipley	94397	Eq	118	235
Feb	2	1978	Shipley	Barbara J.		William F.	Robert F. Vavrina	94649	Eq	119	137
Mar	16	1978	Shipley			Jack Edward	Rosalie Jean Shipley	91579	Eq	114	59
Apr	7	1978	Shipley			James C.	In the matter of	1031	Tr. Eq	2	31
Apr	13	1978	Shipley				Ira A. Shipley, Jr.	95508	Eq	121	296
June	7	1978	Shipley				Loan Association Reisterstown Federal Savings/	96176	Eq	123	264
July	27	1978	Shipley			Evelyn Irene /	In the matter of	93105	Eq	115	322
Sept	18	1978	Shipley				Brookshire Association, Inc.	97309	Eq	126	347
Oct	18	1978	Shipley			Robert John /	Dorothy Powell Shipley	97651	Eq	127	339
Nov	15	1978	Shipley	Ward Barbara /			Edward Lee Shipley	98007	Eq	128	345
Jan	18	1979	Shipely	Amelia Carole /			In the matter of	97900	Eq	128	238
Apr	24	1979	Shipley			Janice J.	In the matter of	98404	Eq	129	367
July	26	1979	Shipley	Barbara			In the matter of	1230	Tr. Eq	2	230
Oct	15	1979	Shipley	Bryan Christie/			James W. Jeffries, et al	102064	Eq	139	277
Nov	16	1979	Shipley			Russell H.	Rose Lee Shipley	102503	Eq	140	341

A TO Z

CURRENT INDEX TO CASES INSTITUTED — EQUITY

EQ—Equity
LAW—Law
L.A.D.—Land Acquisition
MISC—Miscellaneous

Made by The Cott Index Company, Columbus, Ohio No. 25

DATE FILED			DEFENDANTS			PLAINTIFFS	CASE NUMBER	DOCKETED		
Month	Day	Year	SURNAME	GIVEN NAMES ABCDEFGHIJ	GIVEN NAMES KLMNO			GIVEN NAMES PQRSTUVWXYZ	Docket	No.

CURRENT INDEX TO CASES INSTITUTED — EQUITY

EQ—Equity
LAW—Law
L.A.D.—Land Acquisition
MISC—Miscellaneous

Made by The Cott Index Company, Columbus, Ohio No. 25

DATE FILED			DEFENDANTS			PLAINTIFFS	CASE NUMBER	DOCKETED		
Month	Day	Year	SURNAME	GIVEN NAMES ABCDEFGHIJ	GIVEN NAMES KLMNO			GIVEN NAMES PQRSTUVWXYZ	Docket	No.
Jan	8	1974	Simmons			Randall K. Barbara Y. Simmons	78504	Eq	101	71
Feb	13	1974	Simon	Donna		Howard Simon	78816	Eq	101	227
May	29	1974	Simmons		Margaret	James Donald Simmons	79960	Eq	102	274
June	18	1974	Simmons		Donald James/	(Co-Claim) Margaret Simmons	79960	Eq	102	274
Oct	2	1974	Simmons			Roy Wayne Carol Ann Simons	81248	Eq	103	393
Nov	13	1974	Simmons		Jean H.	William G. Simmons	81663	Eq	104	101
Mar	29	1976	Simmons	Guy L., Jr.		Lalla K. Simmons	86974	Eq	109	256
Apr	12	1976	Simmons	Beatrice		Robert James Simmons	87161	Eq	109	350
May	13	1976	Simon		John Carl	Kathleen Linda Simon	87532	Eq	110	35
June	4	1976	Simmons		Swain Antoinette/Maria/	John Eric Simmons	87811	Eq	110	175
June	11	1976	Simmons			Davis Ronald/ Carol Jean Simmons	87915	Eq	110	227
Oct	4	1976	Simmons			Sheree Nathan G. Johnson	89182	Eq	111	360
Nov	22	1976	Simmons		Melvin Nelson/	Kay Yvonne Simmons	89685	Eq	112	112
Apr	26	1977	Simmons			Pamela M. James L. Simmons	91368	Eq	113	453
May	2	1977	Simmons	Elsie Jean		James A. Simmons	91442	Eq	113	490
Aug	15	1977	Simmons		James A.	(Co-Claim) Elsie Jean Simmons	91442	Eq	113	490
Mar	15	1978	Simmons			Roy Wayne Linda Jean Simons	95104	Eq	120	242
Mar	27	1978	Simmons	Donna K.		Robert Ray Simmons, Jr.	95251	Eq	121	39
Apr	13	1978	Simmons	Charles R.		Jeannette Simmons	95497	Eq	121	285
June	21	1978	Simmons			Paul L. Sharon L. Simmons	96326	Eq	124	64
July	12	1978	Simmons			Waneta William Simmons, Jr.	96526	Eq	124	264
July	25	1978	Simmons		Mary	Bryan Simmons	96716	Eq	125	104
Aug	1	1978	Simmons			Richard E. Nina C. Simons	96783	Eq	125	171
Aug	9	1978	Simmons	Bryan	(Co-Claim)	Mary Simmons	96716	Eq	125	104
Oct	16	1978	Simmons	Debra Sherry		In the matter of	94730	Eq	119	218
Nov	1	1978	Simmons			William A. Mildred P. Simmons	97825	Eq	128	163
Nov	27	1978	Simmons		Monica R.	Clarence L. Simmons, Jr.	98097	Eq	129	60
Dec	28	1978	Simmons			Rita D. John David Simmons	98470	Eq	130	58
Feb	23	1979	Simmons		Ann Kathleen /	Michael Earl Bywaters	99142	Eq	131	355
Apr	4	1979	Simon		Jean E.	Edward S. Simon	99694	Eq	133	157
May	3	1979	Simon	Denise Deborah /		William Harry Simon, Jr.	100044	Eq	134	132
July	23	1979	Simmons		Wayne Keller /	Karen Ann Simmons	101020	Eq	136	358
Oct	25	1979	Simmons	Hocker Barbara /		Robert L. Simmons	102198	Eq	140	36

T
TO
Z

OF _____
CURRENT INDEX TO CASES INSTITUTED — EQUITY

EQ — Equity
LAW — Law
L.A.D. — Land Acquisition
MISC — Miscellaneous

Made by The Cott Index Company, Columbus, Ohio No. 25

DATE FILED			DEFENDANTS			PLAINTIFFS	CASE NUMBER	DOCKETED		
Month	Day	Year	SURNAME	GIVEN NAMES ABCDEFGHIJ	GIVEN NAMES KLMNOP			GIVEN NAMES QRSTUVWXYZ	Docket	No.
Nov	8	1979	Simmons		Leslie D.		102400	Eq	140	238

OF _____
CURRENT INDEX TO CASES INSTITUTED — EQUITY

EQ — Equity
LAW — Law
L.A.D. — Land Acquisition
MISC — Miscellaneous

Made by The Cott Index Company, Columbus, Ohio No. 25

DATE FILED			DEFENDANTS			PLAINTIFFS	CASE NUMBER	DOCKETED		
Month	Day	Year	SURNAME	GIVEN NAMES ABCDEFGHIJ	GIVEN NAMES KLMNOP			GIVEN NAMES QRSTUVWXYZ	Docket	No.
/Jan	21	1974	Smith		Frances Mary/		78616	Eq	101	127
/Jan	23	1974	Smith		Raymond Michael/		78633	Eq	101	136
/Jan	23	1974	Smith		Jr. Homer J.,/		78648	Eq	101	143
/Jan	30	1974	Smith		Raymond Herbert/		78700	Eq	101	169
/Feb	1	1974	Smith		Louise	(Co-Claim)	74589	Eq	97	214
/Feb	4	1974	Smith			Peter R.	78734	Eq	101	186
Feb	11	1974	Smith		P. de L. Hortensia/		78798	Eq	101	218
/Feb	13	1974	Smith			Violet R.	611	Tr Eq	1	306
/Feb	19	1974	Smith		Carol M.		78876	Eq.	101	257
Mar	5	1974	Smith			Christine Mary/ Lorraine Mary/	616	Tr Eq	1	308
/Mar	12	1974	Smith		Deborah Ann		79079	Eq	101	359
/Mar	14	1974	Smith			Shirley A.	79123	Eq	101	381
/Mar	18	1974	Smith			Linda Mae	79142	Eq	101	390
Mar	26	1974	Smith			Elaine Nancy/ (Co-Claim)	78633	Eq	101	136
Mar	28	1974	Smith		Marshal George/		79278	Eq	101	458
/Apr	10	1974	Smith		Ann Vogel Estelle/		79427	Eq	102	8
/Apr	17	1974	Smith			Ray F.	79486	Eq	102	37
/Apr	17	1974	Smith		Betty E.		79494	Eq	102	41
/Apr	29	1974	Smith			Patricia J.	79628	Eq	102	108
Apr	30	1974	Smith			Kathy E.	79657	Eq	102	123
May	7	1974	Smith			Marcia Wilda/	78499	Eq	101	69
/June	6	1974	Smith		Martin Betty/		80058	Eq	102	323
/June	11	1974	Smith		Bert		80113	Eq	102	351
/June	14	1974	Smith		Charles E.		80159	Eq	102	374
/June	14	1974	Smith		Gordon L.	Marie E.	80162	Eq	102	375
/June	20	1974	Smith			Wayne Sheridan/	80226	Eq	102	407
/June	25	1974	Smith		Sam Alexander/		80277	Eq	102	433
/July	3	1974	Smith			Ann Patricia/	80356	Eq	102	472
/July	8	1974	Smith			Lindsey W.	80383	Eq.	102	406
July	12	1974	Smith		Deborah P. Joann Elizabeth/		80434	Eq.	102	511
July	25	1974	Smith				79849	Eq	102	219
July	25	1974	Smith			Joan Victoria/	80570	Eq	103	54

T
O
Z

OF _____
CURRENT INDEX TO CASES INSTITUTED — EQUITY

EQ — Equity
LAW — Law
L.A.C. — Land Acquisition
MISC. — Miscellaneous

Made by The Cot Index Company, Columbus, Ohio No. 21

DATE FILED			SURNAME	DEFENDANTS			PLAINTIFFS	CASE NUMBER	DOCKETED		
Month	Day	Year		GIVEN NAMES ABCDEFGH	GIVEN NAMES IJKLMNO	GIVEN NAMES PQRSTUWXYZ			Docket	No.	Page
July	26	1974	Smith		Jr. Frederick/ Joseph/		Carol Smith	80585	Eq	103	62
Aug	13	1974	Smith	Gordon L.	Marie E.		Equitable Security, Inc.	80737	Eq	103	138
Aug	22	1974	Smith	Caroline E.			Sterling L. Smith	80835	Eq	103	187
Sept	5	1974	Smith	Gary D.			Elizabeth E. Smith	80961	Eq	103	250
Sept	26	1974	Smith			O. Theoeffie/	Magdalene F. Smith	81188	Eq	103	363
Oct	1	1974	Smith		Leigh-Ann Jill/		In the matter of	81244	Eq	103	391
Oct	1	1974	Smith	Leigh-Ann Gillian/			In the matter of	81244	Eq	103	391
Oct	7	1974	Smith			Frances Pearl/	In the matter of	81298	Eq	103	418
Oct	16	1974	Smith			Wilma J.	Calvin K. Smith	81392	Eq	103	464
Oct	30	1974	Smith	(Cross-Claim)	Magdalene F.		Theoeffie O. Smith	81188	Eq	103	363
Oct	31	1974	Smith			O. Theoeffie/	Magdalene F. Smith	81188	Eq	103	363
Nov	7	1974	Smith			William E.	Patricia Dietrich Hess, et al	81617	Eq	104	78
Nov	14	1974	Smith	Hilda H.		(Co-Claim)	Otis Smith	70753	Eq	93	421
Nov	20	1974	Smith			William Lee	Maxine E. Smith	81749	Eq	104	444
Nov	26	1974	Smith		Mary Grace		Marie E. Burnham, et al	81805	Eq	104	172
Nov	27	1974	Smith		Timothy John/		Letitia Jane Smith	81826	Eq	104	182
Dec	20	1974	Smith		Linda Anne		In the matter of	81651	Eq	104	95
Dec	24	1974	Smith	Lynn Deborah/			In the matter of	81113	Eq	103	326
Jan	27	1975	Smith		Cecelia Shawn/		In the matter of	82133	Eq	104	336
Jan	29	1975	Smith		Lewis R.		Diane A. Smith	82376	Eq	104	457
Feb	14	1975	Smith	Deborah Lee			Randall Lee Smith, Sr.	82576	Eq	105	57
Feb.	19	1975	Smith	Doris			Stuart Smith	82606	Eq.	105	72
Feb.	24	1975	Smith			Sr. (Cross Bill)	Deborah Lee Smith	82576	Eq	105	57
Mar	19	1975	Smith	Anna H.			Charles L. Smith	82902	Eq	105	220
Mar	20	1975	Smith	Duff Edward/			Susan R. Smith	82916	Eq	105	227
Mar	24	1975	Smith	Lynn Deborah/			Robert William Smith	82961	Eq	105	250
Apr	10	1975	Smith		Edward Roger/		In the matter of	83152	Eq	105	345
Apr	14	1975	Smith	Oreta Bessie/			Tate Irven Smith	83182	Eq	105	360
Apr	14	1975	Smith	Cheryl Lynn			Robert Timothy Smith	83183	Eq	105	361
Apr	18	1975	Smith		Karen A.	Randolph W.	In the matter of	83257	Eq	105	398
Apr	24	1975	Smith	Gary L.			Joyce M. Smith	83321	Eq	105	430
May	2	1975	Smith	Helen L.			Carl G. Smith	83428	Eq	105	483

OF _____
CURRENT INDEX TO CASES INSTITUTED — EQUITY

EQ — Equity
LAW — Law
L.A.C. — Land Acquisition
MISC. — Miscellaneous

Made by The Cot Index Company, Columbus, Ohio No. 21

63A

DATE FILED			SURNAME	DEFENDANTS			PLAINTIFFS	CASE NUMBER	DOCKETED		
Month	Day	Year		GIVEN NAMES ABCDEFGH	GIVEN NAMES IJKLMNO	GIVEN NAMES PQRSTUWXYZ			Docket	No.	Page
May	8	1975	Smith	Douglas W.			Glenna J. Smith	83486	Eq	106	12
May	9	1975	Smith		J. Temple		Margaret Edna Smith	83513	Eq.	106	26
June	3	1975	Smith		Edna Margaret/	(Co-Claim)	J. Temple Smith	83513	Eq	106	26
June	9	1975	Smith	David R.			Shirley M. Smith	83861	Eq	106	200
June	10	1975	Smith			Robert L.	Catherine B. Palmer, etc	83871	Eq	106	205
June	10	1975	Smith	Edward Roger/ Gregory/			In the matter of	83152	Eq	105	345
June	23	1975	Smith	Catherine A.			Edward L. Smith	84007	Eq	106	273
June	24	1975	Smith	Evelyn V.		Thomas J.	Frances Ruby	84039	Eq	106	289
July	7	1975	Smith		Kevin D.		Margaret T. Smith	84183	Eq	106	361
July	14	1975	Smith		Leroy Junior/		Linda Mae Smith	84270	Eq.	106	404
July	15	1975	Smith	Charlotte G.			Charles F. Smith	84284	Eq.	106	411
Aug	7	1975	Smith		Joseph D.		Sylvia A. Smith	84560	Eq	107	49
Aug	29	1975	Smith	Charles F.		(Co-Claim)	Charlotte G. Smith	84284	Eq	106	411
Sept	4	1975	Smith			Terrence L.	Niculina V. Smith	84914	Eq	107	226
Sept	24	1975	Smith		Katherine Mary/		Creston M. Smith	85119	Eq	107	329
Oct.	7	1975	Smith		Milton A.		Brenda A. Smith	85246	Eq.	107	392
Oct	9	1975	Smith			Robert L. III	Katherine J. Smith	85271	Eq	107	405
Oct	10	1975	Smith	Scott, Sr. Gregory/			Michelle Ann Smith	85277	Eq	107	408
Oct	10	1975	Smith	Gerald W.			Dolly Smith, etc.	85285	Eq	107	412
Oct	22	1975	Smith		Judy Sharon	(Co-Claim)	Dennis G. Smith	75105	Eq	97	472
Oct.	30	1975	Smith	Sr. Glenn Preston/			Louise Theresa Smith	85471	Eq.	108	5
Nov	12	1975	Smith			Leroy Ronald/	Linda Mae Smith	85599	Eq	108	69
Nov	17	1975	Smith		Margaret Mary/		Edward Conrad Smith	85648	Eq	108	93
Nov	18	1975	Smith			Louis Robert/	Brenda Elizabeth Nixon Smith	85662	Eq	108	100
Dec	30	1975	Smith	Joseph James/			Esther Viola Smith	86007	Eq	108	273
Jan	20	1976	Smith	Stubblefield Faye/			Larry Dean Smith	86177	Eq	108	358
Jan	21	1976	Smith			Robert E.	Elizabeth Ann Smith	86194	Eq	108	366
Feb	2	1976	Smith	E. Catherine/			In the matter of	83871	Eq	106	205
Feb	23	1976	Smith		Joyce Marie		William Harry Smith	86525	Eq	109	32
Mar	4	1976	Smith	Diana L.			David J. Smith	86689	Eq	109	114
Mar	10	1976	Smith		James A.		Nora M. Brown	86756	Eq	109	147
Apr	2	1976	Smith	Barbara G.			Gerard G. Bonkert	87050	Eq	109	294

T
TO
Z

CURRENT INDEX TO CASES INSTITUTED — EQUITY

EQ — Equity
LAW — Law
L.A.D. — Land Acquisition
MISC — Miscellaneous

Made by The Cost Index Company, Columbus, Ohio No. 25

DATE FILED			SURNAME	DEFENDANTS			PLAINTIFFS	CASE NUMBER	DOCKETED		
Month	Day	Year		GIVEN NAMES ABCDEFGH	GIVEN NAMES IJKLMNO	GIVEN NAMES PQRSTUWXYZ			Docket	No.	Page
Apr	6	1976	Smith	Grace E.		Paul G. (Col.) Thomas L.	Loan Association Germania Federal Savings &/	87108	Eq	109	323
Apr	7	1976	Smith			III Wendell Dee/	Stuart L. Henschen	87129	Eq.	109	334
Apr	8	1976	Smith			Kathleen S.	In the Matter of	87145	Eq.	109	342
Apr	9	1976	Smith			Sandra Lynn	In the matter of	86486	Eq	109	12
Apr	21	1976	Smith			Dennis D.	In the matter of	87263	Eq	109	400A
May	3	1976	Smith	Dennis D.			Darleen A. Smith	87395	Eq	109	467
May	4	1976	Smith	Barbara G.			Gerard G. Benkert	87424	Eq	109	481
May	17	1976	Smith			Richard E. Sr.	Mildred B. Smith	87563	Eq.	110	51
May	19	1976	Smith			Karen Lee	In the matter of	86588	Eq	109	63
May	28	1976	Smith	Bobbi Lyn			In the matter of	87736	Eq	110	137
June	4	1976	Smith	Andrew F.			Nellie G. Smith	87806	Eq	110	172
June	4	1976	Smith	Elmer			J. Raymond Smith, Jr.	87813	Eq	110	176
June	7	1976	Smith	Eugene Henry/			Ginger Lynn Smith	87830	Eq	110	184
June	11	1976	Smith	Claude A.			Denise L. Smith, et al	87918	Eq	110	228
June	11	1976	Smith	Frances J. Charles Anthony/		Sam B.	Baltimore County, Maryland	87930	Eq	110	234
June	30	1976	Smith	Harry T.			In the matter of	87145	Eq	109	342
July	14	1976	Smith				Shirleyann Smith	88279	Eq	110	409
July	22	1976	Smith			Marian D.	James V. Smith	88365	Eq	110	452
July	23	1976	Smith			Sandra L.	Luther L. Smith	88374	Eq	110	456
Aug	20	1976	Smith	Carol Lynn			In the matter of	88685	Eq	111	112
Sept	1	1976	Smith			Mary T.	James D. Smith	88819	Eq	111	179
Sept	8	1976	Smith			Nancy Bella	Rodney Carlton Smith	88901	Eq	111	220
Sept	9	1976	Smith			Thomas, III Milton/	Joan Carolyn Smith	88914	Eq	111	226
Sept	10	1976	Smith			Curtis Madeline/	In the matter of	860	Tr Eq	1	430
Sept	21	1976	Smith	Helen E.		Sidney H.	Attorney William C. Rogers, Jr.,/	89034	Eq	111	286
Oct	7	1976	Smith	Stephen George/			Virginia Dodd Smith	89225	Eq	111	382
Oct	11	1976	Smith	Edward, Sr. Carroll/			Sharon Kathleen Smith	89249	Eq	111	394
Oct	14	1976	Smith			James D. (Co-Claim)	Mary T. Smith	88819	Eq	111	179
Oct	19	1976	Smith			Carolyn Joan/ (Co-Claim)	Milton Thomas Smith, III	88914	Eq	111	226
Oct	27	1976	Smith	Alice L.			W. Bryce Smith	89437	Eq	111	488
Oct	29	1976	Smith			Truman	Commissioner for Balto. Co. S. Eric Dinenna, Zoning/	89461	Eq	111	500
Nov	4	1976	Smith			Judith Ann	In the matter of	89510	Eq	112	24

CURRENT INDEX TO CASES INSTITUTED — EQUITY

EQ — Equity
LAW — Law
L.A.D. — Land Acquisition
MISC — Miscellaneous

Made by The Cost Index Company, Columbus, Ohio No. 25

638

DATE FILED			SURNAME	DEFENDANTS			PLAINTIFFS	CASE NUMBER	DOCKETED		
Month	Day	Year		GIVEN NAMES ABCDEFGH	GIVEN NAMES IJKLMNO	GIVEN NAMES PQRSTUWXYZ			Docket	No.	Page
Nov	10	1976	Smith	Bryan K.			In the matter of	88798	Eq	111	168
Nov	12	1976	Smith			Richard Lee	Joan Lee Smith	89604	Eq	112	71
Nov	16	1976	Smith			James W.	Barbara A. Smith	89642	Eq	112	90
Dec	23	1976	Smith	Betty Edward E.			The American Oil Company	90001	Eq	112	270
Jan	5	1977	Smith	Forrest, Jr. Edwin/			Wilma Smith	90092	Eq	112	315
Jan	6	1977	Smith	David Otto			Mary Agnes Smith	90100	Eq	112	319
Jan	12	1977	Smith	Alma V.		Robert F.	Martha B. Smith	90169	Eq	112	354
Jan	13	1977	Smith			Collett Kelly/ Jane Kimberly/	In the matter of	89510	Eq	112	24
Jan	27	1977	Smith			Sharon Lee	Kenneth A. Smith	90322	Eq	112	430
Feb	16	1977	Smith	Jane Letitia/		(Co-Claim)	John Timothy Smith	81826	Eq	104	182
Feb	24	1977	Smith	Mamie Mary a/k/a			In the matter of	909	Tr Eq	1	455
Mar	3	1977	Smith			Leslie, Jr.	Kathleen Smith	90734	Eq	113	136
Mar	28	1977	Smith	Albert J.			Theresa P. Smith	91011	Eq	113	275
Apr	7	1977	Smith			Raymond	Seaboard Surety Company	91157	Eq	113	348
Apr	7	1977	Smith	DeHaven L., Esq.			Seaboard Surety Company	91157	Eq	113	348
Apr	18	1977	Smith	Charles David /			Debra Ann Smith	91256	Eq	113	397
Apr	19	1977	Smith	Nina Bertha /			Maurice W. Baldwin	91280	Eq	113	409
Apr	27	1977	Smith			Jr. Winthrop W/	Marguerite B. Smith	91386	Eq	113	462
Apr	27	1977	Smith			Marion E.	Inc. McClung-Logan Equipt. Co.,/	91405	Eq	113	472
May	6	1977	Smith			Robert E.	George P. Seabolt	91520	Eq	114	29
May	12	1977	Smith			Jr. James C.,/	Regina J. Smith	91601	Eq	114	70
May	13	1977	Smith	Harrison Farling /			Nellie Julier Smith	91617	Eq	114	78
May	26	1977	Smith	David P.			Ellen P. Smith	91800	Eq	114	169
June	6	1977	Smith	George H.			Shirley J. Smith Jordan	91899	Eq	114	219
June	30	1977	Smith			Murray	Commission Maryland State Athletic /	92205	Eq	114	372
July	1	1977	Smith			Jr. Nicholas E.,/	Sharon P. Smith	92222	Eq	114	380
July	5	1977	Smith			Leroy	Susan Kay Smith	92237	Eq	114	388
July	25	1977	Smith			John Joseph	Andrea Susan Smith	92467	Eq	115	3
Aug	2	1977	Smith	III C. Henry,/			Elaine Cornbrooks Smith	92590	Eq	115	64
Aug	4	1977	Smith			Tina Marie	In the matter of	91417	Eq	113	478
Aug	11	1977	Smith			Marvin W.	Frances M. Smith	92703	Eq	115	121
Sept	13	1977	Smith	Alice Joyce			Joseph Walter Smith	93073	Eq	115	306

OF _____ CURRENT INDEX TO CASES INSTITUTED — EQUITY

Made by The Cott Index Company, Columbus, Ohio No. 23

EQ — Equity
LAW — Law
L.A.D. — Land Acquisition
MISC — Miscellaneous

DATE FILED			SURNAME	DEFENDANTS			PLAINTIFFS	CASE NUMBER	DOCKETED		
Month	Day	Year		GIVEN NAMES ABCDEFGH	GIVEN NAMES IJKLMNO	GIVEN NAMES PQRSTUWXYZ			Docket	No.	Page
Sept	27	1977	Smith		Janice G.		The Hair Loft, Inc.	93250	Eq	115	394
Sept	29	1977	Smith			Ralph G., Sr.	Rosemary B. Smith	93278	Eq	115	408
Oct	3	1977	Smith			Sharon Ann	James K. Smith	93297	Eq	115	418
Oct	6	1977	Smith			Pennington Robert /	Carol Stillwell Smith	93363	Eq	115	451
Oct	11	1977	Smith		Joyce Marie		Palph Warner Smith	93415	Eq	115	477
Oct	26	1977	Smith		Kathleen		James Smith	93602	Eq	116	140
Oct	31	1977	Smith		Muriel E.		In the matter of	93677	Eq	116	215
Nov	1	1977	Smith			Christine Vickie /	David C. Smith	93684	Eq	116	222
Dec	14	1977	Smith	Elizabeth Gwendolyn /			In the matter of	93663	Eq	116	201
Jan	27	1978	Smith	Bartha Lee			James Smith, Jr., et al	94576	Eq	119	64
Jan	31	1978	Smith			Winston Robert /	Tonya Gloria Smith	94611	Eq	119	99
Feb	3	1978	Smith		Joan M.		In the matter of	93747	Eq	116	285
Feb	6	1978	Smith	Jeanne Donna /			Dennis W. Smith	94678	Eq	119	166
Feb	15	1978	Smith		James Matthew /		Mary Ellen Smith	94777	Eq	119	265
Feb	16	1978	Smith	David John			Dorothy K. Smith	94778	Eq	119	266
Feb	24	1978	Smith	(Co-Claim)	Joyce Marie		Gary L. Smith	83321	Eq	105	420
Feb	28	1978	Smith		Jean Biddix	Philip	Clifton Trust Bank	94934	Eq	120	72
Mar	7	1978	Smith	Flora O.			Thomas V. Smith, Jr.	94994	Eq	120	132
Mar	16	1978	Smith	Joseph Frank /	John P.		In the matter of	1020	Tr. Eq	2	20
Mar	20	1978	Smith			Stephen P.	Mary S. Smith	95178	Eq	120	316
Mar	22	1978	Smith		Eugene Robert Larry /		Gloria L. Smith	95195	Eq	120	333
Mar	30	1978	Smith	Henry J.			Mary Smith	95310	Eq	121	98
Mar	31	1978	Smith		Marie Michele /		In the matter of	95345	Eq	121	133
Apr	4	1978	Smith		James	(Co-Claim)	Kathleen Smith	93602	Eq	116	140
Apr	14	1978	Smith	Audrey P. Walter Gerald /			William A. Smith	95525	Eq	121	313
Apr	18	1978	Smith				Janet Marie Smith	95570	Eq	122	8
Apr	25	1978	Smith		James		Kathleen Smith	95647	Eq	122	85
Apr	28	1978	Smith	Carla E.			Thomas Charles Smith	95696	Eq	122	134
May	8	1978	Smith			Paul E.	Grace E. Smith	95774	Eq	122	212
May	9	1978	Smith	Eleanor			Beatrice Beckford, et al	95781	Eq	122	219
May	16	1978	Smith			III Winthrop W./ Sarah K.	In the matter of	95878	Eq	122	316
May	22	1978	Smith	Judith Ann	Norma Z.	Woodward R.	In the matter of	1045	Tr. Eq	2	45
May	23	1978	Smith	Andrew Charles /			Sharon Denise Smith	95968	Eq	123	56

OF _____ CURRENT INDEX TO CASES INSTITUTED — EQUITY

NO. 23 — MADE BY THE COTT INDEX COMPANY, COLUMBUS, OHIO

EQ — Equity
LAW — Law
L.A.D. — Land Acquisition
MISC — Miscellaneous

638C

DATE FILED			SURNAME	DEFENDANTS			PLAINTIFFS	CASE NUMBER	DOCKETED		
Month	Day	Year		GIVEN NAMES ABCDEFGH	GIVEN NAMES IJKLMNO	GIVEN NAMES PQRSTUWXYZ			Docket	No.	Page
May	25	1978	Smith	Louise Deborah /			Donald Allen Smith	96006	Eq	123	94
May	29	1978	Smith	Frances M.	(Co-Claim)		Marvin W. Smith	92703	Eq	115	121
May	29	1978	Smith			Lynnette Sharon /	In the matter of	94817	Eq	119	305
June	1	1978	Smith	Dione Cheryl /			In the matter of	95081	Eq	120	219
June	12	1978	Smith		Mary E.		Earl M. Smith	96223	Eq	123	311
June	26	1978	Smith		James B., Jr.		Shirley Louise Smith	96389	Eq	124	127
June	30	1978	Smith	Kendall, Jr. Archie /			Julie Marie Smith	96447	Eq	124	185
July	14	1978	Smith		Joann S. Isaac S.		Joseph M. Roulhac, et al	96577	Eq	124	315
July	27	1978	Smith		Julie Marie	(Co-Claim)	Archie Kendall Smith, Jr.	96447	Eq	124	185
July	27	1978	Smith	O'Hara Burlena /			Richard E. Smith	96735	Eq	125	123
Aug	10	1978	Smith			Robert	Janet Smith	96900	Eq	125	288
Aug	14	1978	Smith		Joseph, Jr. John /		Dawn Denise Smith	96938	Eq	125	326
Aug	15	1978	Smith			Patricia A.	Timothy A. Smith	96953	Eq	125	341
Aug	31	1978	Smith		(Co-Claim)	Timothy A.	Patricia A. Smith	96953	Eq	125	341
Sept	7	1978	Smith			Mae Virginia /	Richard Eugene Smith	97203	Eq	126	241
Sept	18	1978	Smith			Walter L.	Darlene M. Smith	97298	Eq	126	336
Sept	20	1978	Smith		Leo Eugene		Elizabeth Marie Smith	97329	Eq	127	17
Sept	21	1978	Smith	Charles N.			Colletta M. Smith	97348	Eq	127	36
Sept	21	1978	Smith			Richard E.	Gail Ferguson Smith	97353	Eq	127	41
Sept	25	1978	Smith		(Co-Claim)	Richard E.	Burleen O'Hara Smith	96735	Eq	125	123
Sept	26	1978	Smith	Marie Eileen /			In the matter of	96462	Eq	124	200
Sept	28	1978	Smith		Kate M.		Vernon M. Smith	97439	Eq	127	127
Oct	2	1978	Smith		James		Kathleen Smith	97471	Eq	127	159
Oct	2	1978	Smith	Sanford Gerald /		Inez Helen	Melvin F. Jones, et al	97476	Eq	127	164
Oct	6	1978	Smith			Vera E.	Walter S. Smith	97532	Eq	127	220
Oct	9	1978	Smith			Joseph Lee	Terry R. Smith	97548	Eq	127	236
Oct	19	1978	Smith	Sharon Bonita /			Harry Earl Smith	97668	Eq	128	6
Oct	25	1978	Smith			William Robert /	Betty Mae Smith	97748	Eq	128	86
Oct	31	1978	Smith		Nancy H.		Michael J. Smith	97803	Eq	128	141
Nov	14	1978	Smith			Virginia	Mosell Smith	97974	Eq	128	312
Nov	27	1978	Smith		John Wesley		Marian Elizabeth Smith	98099	Eq	129	62
Nov	30	1978	Smith			Richard F.	Judith L. Smith	98147	Eq	129	110
Dec	11	1978	Smith		Linda		Myrl Smith	98285	Eq	129	248

TO Z

OF _____ CURRENT INDEX TO CASES INSTITUTED — EQUITY

EQ — Equity
LAW — Law
L.A.D. — Land Acquisition
MISC — Miscellaneous

NO. 25 — MADE BY THE COTT INDEX COMPANY, COLUMBUS, OHIO

DATE FILED			DEFENDANTS				PLAINTIFFS	CASE NUMBER	DOCKETED		
Month	Day	Year	SURNAME	GIVEN NAMES ABCDEFGH	GIVEN NAMES IJKLMNO	GIVEN NAMES PQRSTUWXYZ			Docket	No.	Page
Dec	12	1978	Smith	Carol A.			Robert W. Smith	Eq	129	257	
Dec	14	1978	Smith	Archie			Marguerite Smith	Eq	129	288	
Dec	26	1978	Smith	Carl D.			Stewart P. Jung, Jr. et al	Eq	130	19	
Jan	9	1979	Smith			Josephine Wilma /	In the matter of	Eq	128	256	
Jan	12	1979	Smith	Carl L.			Patricia D. Smith	Eq	130	229	
Jan	16	1979	Smith			Patricia A. Jr.	Ralph L. Smith	Eq	130	256	
Jan	16	1979	Smith		(Co-Claim)	Thomas V., /	Flora O. Smith	Eq	120	132	
Jan	23	1979	Smith			Kenneth R.	Nancy A. Smith	Eq	131	1	
Jan	24	1979	Smith			William A. Helen Virginia / Franklin Roland /	Winnifred M. Smith	Eq	131	22	
Feb	1	1979	Smith				In the matter of	Eq	131	134	
Feb	2	1979	Smith	Barbara			Raymond J. Smith	Eq	131	143	
Feb	5	1979	Smith	Ellen M.			Edward J. Smith	Eq	131	168	
Feb	5	1979	Smith			Sheila Sue	In the matter of	Eq	128	26	
Feb	9	1979	Smith			John B.	Barbara L. Smith	Eq	131	220	
Feb	13	1979	Smith	Glenn E.			Verna M. Smith	Eq	131	251	
Feb	23	1979	Smith			Jr. ("Review Board") Milton R., /	Aleksandr Ginzberg	Eq	131	356	
Feb	26	1979	Smith			(President) William F.	Harold J. Barnhart, et al	Eq	131	375	
Feb	28	1979	Smith			Merlin S.	Janis L. Smith	Eq	132	21	
Mar	15	1979	Smith	Anne Marie			Ralph Gray Smith	Eq	132	261	
Mar	19	1979	Smith	Selman Harold /		Lois F.	Robert P. Vavrina	Eq	132	305	
Mar	19	1979	Smith			Mary Ellen	Thomas Glenn Smith	Eq	132	317	
Mar	22	1979	Smith	Joyce Alice /			Joseph Walter Smith	Eq	132	365	
Apr	3	1979	Smith			Thomas James /	Beverly Yvonne Smith	Eq	133	139	
Apr	17	1979	Smith	Charles L.			Katherine J. Smith	Eq	133	319	
Apr	18	1979	Smith			Jr. Mercer C., /	Carolyn E. Smith	Eq	133	322	
Apr	18	1979	Smith	Betty Jane Edward E.		Blaine Robert /	In the matter of	Eq	133	323	
Apr	20	1979	Smith	Daryl Paul			Deborah Gail Smith	Eq	133	353	
May	10	1979	Smith			Josephine	John Patrick Smith	Eq	134	230	
May	16	1979	Smith	Helen M.		Warren E.	In the matter of	Tr. Eq	2	193	
May	24	1979	Smith	Catherine Betsy /			In the matter of	Eq	134	145	
May	25	1979	Smith			Sandra Lynn	Robert William Smith	Eq	135	51	
June	4	1979	Smith	Louise Carol /			In the matter of	Eq	124	99	
June	15	1979	Smith			Laura	Robert Ward Smith	Eq	135	277	

OF _____ CURRENT INDEX TO CASES INSTITUTED — EQUITY

EQ — Equity
LAW — Law
L.A.D. — Land Acquisition
MISC — Miscellaneous

NO. 25 — MADE BY THE COTT INDEX COMPANY, COLUMBUS, OHIO

63-D

DATE FILED			DEFENDANTS				PLAINTIFFS	CASE NUMBER	DOCKETED		
Month	Day	Year	SURNAME	GIVEN NAMES ABCDEFGH	GIVEN NAMES IJKLMNO	GIVEN NAMES PQRSTUWXYZ			Docket	No.	Page
June	21	1979	Smith	Cynthia Ann			In the matter of	Eq	135	341	
June	22	1979	Smith			Denise Julia /	James G. Smith	Eq	135	365	
June	28	1979	Smith	Albert J.		Theresa M.	Robert W. Evett	Eq	136	67	
July	6	1979	Smith	Ray, Jr. Donnal /			Robin Kaye Smith	Eq	136	165	
July	27	1979	Smith			Michele Jennie /	In the matter of	Eq	137	60	
Aug	10	1979	Smith	Hilarie Ann			In the matter of	Eq	135	34	
Aug	14	1979	Smith			Sieglind D.	John S. Smith	Eq	137	266	
Aug	13	1979	Smith	Emily Dorsey		John Q.	Howard A. Dorsey, et al	Eq	137	268	
Aug	27	1979	Smith			Frances Lillian /	In the matter of	Eq	125	225	
Aug	28	1979	Smith	Joseph George /			Doreen Gail Smith	Eq	138	62	
Sept	4	1979	Smith			Allison Wendy /	J. Scott Smith	Eq	138	124	
Sept	5	1979	Smith			Squire	Daryl Stewart	Eq	138	131	
Sept	6	1979	Smith			Marsha E.	Beatrice Smith, et al	Eq	138	163	
Sept	14	1979	Smith	Jane Barbara /			Melvin Harry Rudasill, et al	Eq	138	278	
Sept	19	1979	Smith			William Robert /	Betty Mae Smith	Eq	138	314	
Sept	24	1979	Smith			Grinan Katherine / Kimberly Margaret /	Marshall R. Smith	Eq	139	6	
Sept	26	1979	Smith				In the matter of	Tr. Eq	2	263	
Oct	5	1979	Smith			Lee William /	In the matter of	Eq	137	60	
Oct	8	1979	Smith			John L.	Deborah Smith	Eq	139	204	
Oct	15	1979	Smith	Arthur Lee		Nancy Kube	Precious Concrete, Inc.	Eq	139	266	
Oct	15	1979	Smith	Doreen Gail		(Co-Claim)	George Joseph Smith	Eq	138	62	
Oct	19	1979	Smith			Marvin W.	Frances M. Smith	Eq	139	352	
Oct	30	1979	Smith	Bertha B.			In the matter of	Eq	140	96	
Oct	31	1979	Smith	David D.			Mary K. Smith	Eq	140	116	
Nov	5	1979	Smith	Donnell M.			Mimi B. Smith	Eq	140	170	
Nov	19	1979	Smith			Rita Tyrone	Milton Electric Co., Inc.	Eq	140	346	
Nov	29	1979	Smith	Barnhill Amy /			In the matter of	Eq	131	134	
Dec	27	1979	Smith			Richard E.	Ronald P. Meyer, et al	Eq	141	357	
Dec	31	1979	Smith			Carlene Kandace /	In the matter of	Eq	139	299	

T
TO
Z

CURRENT INDEX TO CASES INSTITUTED — EQUITY

EQ — Equity
LAW — Law
L.A.D. — Land Acquisition
MISC — Miscellaneous

NO. 23 — MADE BY THE COTT INDEX COMPANY, COLUMBUS, OHIO

OF _____

DATE FILED			DEFENDANTS			PLAINTIFFS	CASE NUMBER	DOCKETED		
Month	Day	Year	SURNAME	GIVEN NAMES ABCDEFGHIJ	GIVEN NAMES KLMNOP			GIVEN NAMES QRSTUVWXYZ	Docket	No.

CURRENT INDEX TO CASES INSTITUTED — EQUITY

EQ — Equity
LAW — Law
L.A.D. — Land Acquisition
MISC — Miscellaneous

MADE BY THE COTT INDEX COMPANY, COLUMBUS, OHIO

OF _____

DATE FILED			SURNAME	DEFENDANTS			PLAINTIFFS	CASE NUMBER	DOCKETED		
Month	Day	Year		GIVEN NAMES ABCDEFGHIJ	GIVEN NAMES KLMNOP	GIVEN NAMES QRSTUVWXYZ			Docket	No.	Page
May	6	1974	Stephenson	Glenda			Whitt Stephenson	79717	Eq.	102	153
May	22	1974	Stevens		Alfred, Jr. James/		Carolyn Jane Stevens	79894	Eq	102	241
May	29	1974	Stevens	Jane Carolyn/		(Co-Claim)	James Alfred Stevens, Jr.	79894	Eq	102	241
July	1	1974	Stevens	Gloria L. Freddie		Robyn I.	In the matter of	80323	Eq	102	456
Feb	27	1975	Stevens			Samuel T.	Phyllis J. Stevens	82702	Eq	105	120
Aug	5	1975	Stevenson		Jr. John Edward/		Barbara Jeanne Stevenson	84536	Eq	107	37
Sept	8	1975	Stevens		James R.		Patricia E. Stevens	84929	Eq	107	234
Aug	18	1976	Stephens		Joseph Michael/		Barbara Ann Stephens	88659	Eq	111	99
Aug	20	1976	Stevens		Margaret M.		Thelma Mack	88693	Eq	111	116
Aug	26	1976	Stephens		D.D.S., P.A. Joseph D./		Lewis William Weinhardt	88765	Eq	111	152
Sept	3	1976	Stevens		Linda Jean		Kenneth Eugene Stevens	88851	Eq	111	195
Sept	29	1976	Stephens	Barbara Ann		(Co-Claim)	Michael Joseph Stephens	88659	Eq	111	99
Nov	26	1976	Stevens		Margaret		Alexander Stevens	89729	Eq	112	134
Feb	10	1977	Stevens	Leonard Calvin/			In the matter of	90483	Eq	113	11
Mar	8	1977	Stevens	Bonnie L.			Douglas E. Stevens	90793	Eq	113	166
Apr	1	1977	Stevens			Leonard Steve /	In the matter of	90483	Eq	113	11
May	5	1977	Stevens	Douglas E.	(Co-Claim)		Bonnie L. Stevens	90793	Eq	113	166
May	20	1977	Stephenson			Thomas E.	Margaret Mary Stephenson	91702	Eq	114	120
July	12	1977	Stephenson		Mary Margaret /	(Co-Claim)	Thomas E. Stephenson	91702	Eq	114	120
July	27	1977	Stephens		Farmer Katherine/ Mary/		In the matter of	92523	Eq	115	31
Aug	10	1977	Stephenson		Carol Judith /		Burn Allen Stephenson	92688	Eq	115	113
Jan	6	1978	Stevenson			Robert J.	Sharon H. Stevenson	94345	Eq	118	183
Feb	28	1978	Stevens	Frank H.			Operators Heat, Inc.	94927	Eq	120	65
Apr	6	1978	Stephenson			Thomas N.	Linda P. Stephenson	95430	Eq	121	218
May	19	1978	Stevenson	Dorothy Lee			In the matter of	86789	Eq	109	164
June	1	1978	Stevens		Clayton Michael /		Deborah Kay Stevens	96109	Eq	123	197
July	10	1978	Stephens	Jr. Clinton P./			Mary K. Farmer	96500	Eq	124	238
Oct	31	1978	Stephens	Delores B.	Mertis D.		John M. Walls	97819	Eq	128	157
Dec	19	1978	Stevens		Margery C.		In the matter of	98374	Eq	129	337
Jan	16	1979	Stephens	Delores B.	Mertis D.		John M. Walls	98679	Eq	130	267
Jan	18	1979	Stevens	Jean Constance/			In the matter of	98457	Eq	130	45
Feb	21	1979	Stevens		Mary Cecelia		In the matter of	90757	Eq	113	148

T
TO
Z

OF _____
CURRENT INDEX TO CASES INSTITUTED — EQUITY

EQ — Equity
 LAW — Law
 L.A.D. — Land Acquisition
 MISC — Miscellaneous

Made by The Cott Index Company, Columbus, Ohio No. 25

DATE FILED			DEFENDANTS			PLAINTIFFS	CASE NUMBER	DOCKETED		
Month	Day	Year	SURNAME	GIVEN NAMES ABCDEFGH	GIVEN NAMES IJKLMNO			GIVEN NAMES PQRSTUWXYZ	Docket	No.
Mar	14	1979	Stevens	Freddie			99392	Eq	132	230
Aug	27	1979	Stephens	Greg, Sr.			101465	Eq	138	53
Sept	10	1979	Stevens	Lee, Jr. Andrew /			101613	Eq	138	201
Oct	5	1979	Stevens			Glenn Richard /	101974	Eq	139	187
Oct	29	1979	Stevens		Charles Nicholas /		100895	Eq.	136	233
Nov	14	1979	Stephens		Joan Leslie		101231	Eq	137	194
Dec	3	1979	Stephens	Carol Ann			97351	Eq	127	39
Dec	14	1979	Stevenson	Bessie V.			102802	Eq	141	265

OF _____
CURRENT INDEX TO CASES INSTITUTED — EQUITY

EQ — Equity
 LAW — Law
 L.A.D. — Land Acquisition
 MISC — Miscellaneous

Made by The Cott Index Company, Columbus, Ohio No. 25

DATE FILED			DEFENDANTS			PLAINTIFFS	CASE NUMBER	DOCKETED		
Month	Day	Year	SURNAME	GIVEN NAMES ABCDEFGH	GIVEN NAMES IJKLMNO			GIVEN NAMES PQRSTUWXYZ	Docket	No.
Jan	22	1974	Stewart		Jack M.		78627	Eq	101	133
Apr	5	1974	Stuart			Wallace W.	79376	Eq	101	507
June	25	1974	Stewart		Jeffery S.	Susan M.	648	Tr Eq	1	324
June	25	1974	Stewart		Michael F.	Susan M.	649	Tr Eq	1	325
Aug	2	1974	Stewart		John Byron		80646	Eq	103	92
Aug	2	1974	Stewart			Ronald E.	80647	Eq	103	93
Aug	6	1974	Stewart	Alfred P.			80671	Eq	103	105
Aug	8	1974	Stewart		Marie J.	(Co-Claim)	73046	Eq	95	492
Sept	23	1974	Stewart	Cecil			81136	Eq	103	337
Dec	3	1974	Stewart			Robert Lee	81858	Eq	104	198
Dec	10	1974	Stewart	(Trustee) Faye G.		(Trustee) Sr. Raymond L./ Jr. Raymond L./	81930	Eq	104	234
Dec	10	1974	Stewart				81930	Eq	104	234
July	17	1975	Stuart		Linda Lee		84305	Eq.	106	422
Dec.	12	1975	Stewart	Herbert			762	Tr. Eq.	1	381
Dec	15	1975	Stewart	Ann Bridget /			85890	Eq	108	214
Mar	12	1976	Stewart		Jack D.		86783	Eq	109	161
Mar	26	1976	Stewart	Jr. Allen R. /			86937	Eq	109	238
Aug	10	1976	Stewart			Roland	88563	Eq	111	51
Aug	16	1976	Stewart			Susan Carol	86064	Eq	108	301
Nov	8	1976	Stewart			Shirley Ann	89556	Eq	112	47
Mar	10	1977	Stewart			Roland	90812	Eq	113	175
Mar	29	1977	Stewart	Poger Eugene /			91049	Eq	113	294
Apr	14	1977	Stewart			Richard C.	91230	Eq	113	384
Apr	22	1977	Stewart	David M.			91327	Eq	113	433
May	4	1977	Stewart		Karen Ann		91487	Eq	114	13
May	24	1977	Stuart		Monroe Joseph /		91745	Eq	114	142
Sept	22	1977	Stewart	Calvin M.			93187	Eq	115	363
Oct	31	1977	Stewart	II Charles C.,	Jean E.		93674	Eq	116	212
Nov	7	1977	Stewart		Michael R.		93748	Eq	116	286
Mar	28	1978	Stewart		John Byron		95276	Eq	121	64
May	3	1978	Stewart			Patricia	95727	Eq	122	165
Aug	3	1978	Stewart		John E. Margaret A.		1070	Tr. Eq	2	70
Nov	30	1978	Stewart	J. Elizabeth /			98148	Eq	129	111

OF _____
CURRENT INDEX TO CASES INSTITUTED — EQUITY

EQ — Equity
 LAW — Law
 L.A.D. — Land Acquisition
 MISC — Miscellaneous

Made by The Cott Index Company, Columbus, Ohio No. 25

DATE FILED			SURNAME	DEFENDANTS			PLAINTIFFS	CASE NUMBER	DOCKETED		
Month	Day	Year		GIVEN NAMES ABCDEFGH	GIVEN NAMES IJKLMNO	GIVEN NAMES PQRSTUWXYZ			Docket	No.	Page
May	14	1979	Stewart	Elizabeth Darlene /			In the matter of	98843	Eq	131	56
July	23	1979	Stewart			Thomas, Jr.	Vera Stewart	101007	Eq	136	345
Aug	3	1979	Stewart		James P.		Geraldine Borkowicz	101200	Eq	137	163
Aug	16	1979	Stewart	David L.			Betty J. Stewart	101357	Eq	137	320
Sept	20	1979	Stewart	Baldwin Alice /			In the matter of	1262	Tr. Eq	2	262
Sept	20	1979	Stewart	3rd Hyland P., /			In the matter of	1262	Tr. Eq	2	262
Oct	2	1979	Stewart		John W., Jr.		Sally Ann Stewart	101906	Eq	139	119

OF _____
CURRENT INDEX TO CASES INSTITUTED — EQUITY

EQ — Equity
 LAW — Law
 L.A.D. — Land Acquisition
 MISC — Miscellaneous

Made by The Cott Index Company, Columbus, Ohio No. 25

DATE FILED			SURNAME	DEFENDANTS			PLAINTIFFS	CASE NUMBER	DOCKETED		
Month	Day	Year		GIVEN NAMES ABCDEFGH	GIVEN NAMES IJKLMNO	GIVEN NAMES PQRSTUWXYZ			Docket	No.	Page
Mar	7	1974	Stone			William B.	Mary L. Stone	79045	Eq	101	342
July	5	1974	Stone		Laura V.		William H. Stone	80360	Eq	102	474
July	16	1974	Stone			Jr. William A. /	Janet G. Stone	80466	Eq	103	2
Aug	27	1974	Stone		Frances Mary /		George Stone	80871	Eq	103	205
Sept	16	1974	Stone		Madaline Mary /		In the matter of	78420	Eq	101	29
Dec	30	1974	Stone		Wayne Robert /		Geraldine E. Stone	82069	Eq	104	304
Jan	23	1976	Stone		James E.		Frances M. Stone	86216	Eq	108	377
Mar	10	1976	Stone			Patricia	Howard Stone	86763	Eq	109	151
July	12	1976	Stone	Harriett			Donald V. Stone	88248	Eq	110	393
Oct	22	1976	Stone			Henry, Jr. William /	Minnie Louise Stone	89379	Eq	111	459
Apr	5	1977	Stone			Luise E.	Earl D. Stone, Sr.	91125	Eq	113	332
May	20	1977	Stone	Mary Belinda /			Craig Stone	91706	Eq	114	122
Apr	4	1978	Stone		Linda		William A. Stone	95383	Eq	121	171
June	15	1978	Stone			Robert L.	Charlene Stone	96276	Eq	124	14
Sept	29	1978	Stone		Mary Jane		Barry Ronald Stone	97442	Eq	127	130
Jan	30	1979	Stone			Ronald G.	Debra A. Stone	98878	Eq	131	91
Oct	22	1979	Stone	Barbara Ann			David Howard Stone	102150	Eq	139	363
Nov	28	1979	Stone	Earl L.			Frances M. Stone	102616	Eq	141	79

CURRENT INDEX TO CASES INSTITUTED — EQUITY

EG — Equity
LAW — Law
L.A.D. — Land Acquisition
MISC — Miscellaneous

Made by The Cott Index Company, Columbus, Ohio No. 25

DATE FILED			DEFENDANTS			PLAINTIFFS	CASE NUMBER	DOCKETED		
Month	Day	Year	SURNAME	GIVEN NAMES ABCDEFGHIJ	GIVEN NAMES KLMNOP			GIVEN NAMES QRSTUVWXYZ	Docket	No.

CURRENT INDEX TO CASES INSTITUTED — EQUITY

EG — Equity
LAW — Law
L.A.D. — Land Acquisition
MISC — Miscellaneous

Made by The Cott Index Company, Columbus, Ohio No. 25

DATE FILED			DEFENDANTS			PLAINTIFFS	CASE NUMBER	DOCKETED			
Month	Day	Year	SURNAME	GIVEN NAMES ABCDEFGHIJ	GIVEN NAMES KLMNOP			GIVEN NAMES QRSTUVWXYZ	Docket	No.	Page
Apr	3	1974	Sullivan		Joseph P.	Nina K. Sullivan	79338	Eq	101	488	
Apr	16	1974	Sullivan	Earl F.		Gertrude D. Sullivan	79462	Eq	102	25	
May	14	1974	Sullivan			Jr. Robert L./ Sousa Enterprises, Inc., etc	79799	Eq	102	194	
June	3	1974	Sullivan		Mary Jean	Robert Sullivan	80010	Eq	102	299	
Mar	14	1975	Sullivan	Cho Cha		John Neil Sullivan	82851	Eq	105	195	
May	21	1975	Sullivan	Adelia F.	John L.	William F. C. Marlow, Jr.	83649	Eq	106	94	
Aug	13	1975	Sullivan	Daniel, Sr.		Paula J. Sullivan	84643	Eq	107	91	
Feb.	17	1976	Sullivan		Nina Kay	In the Matter of	84928	Eq.	107	233	
Feb	20	1976	Sullivan		Linda Lee	John Lewis Sullivan	86500	Eq	109	19	
Feb	23	1976	Sullivan		Lillian B.	William L. Sullivan	86520	Eq	109	29	
Mar	10	1976	Sullivan		Mary N.	Denis G. Sullivan	86755	Eq	109	147	
Apr	21	1976	Sullivan	Ruth Eleanor/		William M. Sullivan	87278	Eq	109	406	
Aug	11	1976	Sullivan			Jr. Hollister/ William/	Charlotte Ann Sullivan	88577	Eq	111	58
Sept	21	1976	Sullivan		Ann Marilyn/	In the matter of	86119	Eq	108	329	
Sept	28	1976	Sullivan	Sr. Gary P./		JoAnn B. Sullivan	89110	Eq	111	324	
Dec	23	1976	Sullivan	Edna B. Cynthia Ann		In the matter of	889	Tr Eq	1	445	
Mar	3	1977	Sullivan			Terry Sue	Dorothy J. Sullivan	90732	Eq	113	135
Mar	22	1977	Sullivan			Robert T. David Robert/	Beverly A. Sullivan	90943	Eq	113	241
Apr	21	1977	Sullivan	Emary Clarence /		Ginger Gail Sullivan	91313	Eq	113	426	
Apr	26	1977	Sullivan			Michael, Sr. Patrick /	Donna Gail Hughes Sullivan	91367	Eq	113	453
May	9	1977	Sullivan		Marlene B.	Charles A. Sullivan	91536	Eq	114	37	
June	20	1977	Sullivan	Earl F.		Gertrude D. Sullivan	92062	Eq	114	300	
July	25	1977	Sullivan	Anne Marie		In the matter of	84904	Eq	107	221	
Sept	8	1977	Sullivan	Craig D.		Roberta V. Sullivan	93032	Eq	115	285	
Oct	24	1977	Sullivan		Judith Anne	Sherwin D. Sullivan	93577	Eq	116	115	
Nov	14	1977	Sullivan		James Michael /	Karen Mary Sullivan	93836	Eq	117	24	
Nov	16	1977	Sullivan			Sandra	Edward Sullivan, Jr.	93857	Eq	117	45
Feb	22	1978	Sullivan			Lea Patricia/	In the matter of	94162	Eq	117	350
May	9	1979	Sullivan		John Henry	In the matter of	1188	Tr. Eq	2	188	
May	11	1979	Sullivan		Kimberly Ann	In the matter of	100167	Eq	134	255	
May	23	1979	Sullivan	Gary P., Sr.		Jo Ann B. Sullivan	100317	Eq	135	30	
July	12	1979	Sullivan		Jo Ann B.	(Co-Claim)	Gary P. Sullivan, Sr.	100317	Eq	135	30

T
TO
Z

OF

CURRENT INDEX TO CASES INSTITUTED — EQUITY

Made by The Cott Index Company, Columbus, Ohio No. 25

EQ—Equity
LAW—Law
L.A.D.—Land Acquisition
MISC—Miscellaneous

DATE FILED			DEFENDANTS			PLAINTIFFS	CASE NUMBER	DOCKETED		
Month	Day	Year	SURNAME	GIVEN NAMES ABCDEFGHIJ	GIVEN NAMES KLMNOP			GIVEN NAMES QRSTUVWXYZ	Docket	No.
July	20	1979	Sullivan	Marcella Ellen /			Elmer Eugene Smith, et al	100991	Eq	136 329

Common Surnames - Family Names and Others Active in YOUR Locality are "SET OUT." Others are on Mixed Group Pages.

To find page on which Name desired is entered—FIRST look under Proper PRIME or MASTER SUB-DIVISION, (first letter or letters of Surname) printed at top of columns to determine if Name is "SET OUT." If not listed, SECONDLY refer to proper Mixed Group Page at bottom of column. Groups start on Front of Sheets—Right Hand Page. They continue on Back of Sheets.

8 Form D COTCO UNIVERSAL INDEX Copyright 1962 A-581028 No. 1-8 D 140 Mixed Group Subdivisions—INDIVIDUALS 8 Tabs—Units—Subindex or Key Sheets REG. U. S. PAT. OFFICE *ChamCott* County Indexes Since 1888 An Identifying Trade Mark Made by The Cott Index Company, Columbus, Ohio Mfg. Cott Patent Index Systems— 3-19-73

T		U V		Wa to Wh		Wi to Wz - X Y Z	
	PAGE		PAGE		PAGE		PAGE
Taylor	81	Unknown Heirs (ALL)	135	Wagener	91	Wilhelm	117
Thomas	83	Unknown Successors, etc (ALL)	135	Waggoner	91	William-Williams	119
Thompson	85			Wagner	91	Willson-Wilson	121
Thomsen-Thomson	85			Wagoner	91		
				Walker	93	Wolf-Wolfe	123
Tracey-Tracy	87			Wallace	95	Wolff-Wolffe	123
Turner	89			Walter-Walters	97	Wood-Woods	125
				Ward	99	Wright	127
				Warren	101	Young	129
				Watson	103	Zimmerman	131
				Webber-Weber	105		
				Webster	107		
				Welch	109		
				Wells	111		
				Welsch-Welsh-Welch	109		
				West	113		
				White	115		

MIXED NAME GROUPS—Page Reference for Surnames Not Set Out.

Ta Tb Tc Td 1	U 15	Waa Wab Wac Wad Wae Waf 25	Wia Wib Wic Wid Wie 31
Tea Teb Tec Ted 3	Va except Van 17	Wag Wah Wai Waj Wak Wal 25	Wif Wig Wih Wii Wij Wik 31
Tee to Tei to Tem 3	Van 19	Wam Wan Wao 27	Wil 33
Ten to Ter to Tez 5	Vb Vc Vd 17	Wap Waq War 27	Wim Win Wio Wip 35
Tf Tg Th 7	Ve Vf Vg Vh Vi 21	Was Wat Wau Wav 29	Wiq Wir Wis Wit Wiu 35
Tia Tib Tic Tid 3	Vj Vk Vl Vm Vn 21	Waw Wax Way Waz 29	Wiv Wiw Wix Wiy Wiz 35
Tie to Til Tim 3	Vo Vp Vq Vr 23	Wb Wc Wd 29	Wj to Wo Wp Wq 37
Tin to Tip to Tiz 5	Vs Vt Vu Vv 23	Wea Web Wec Wed Wee 31	Wr Ws Wt Wu 39
Tj Tk Tl Tm Tn 7	Vw Vx Vy Vz 23	Wef Weg Weh Wei Wej Wek 31	Wv Ww Wx Wy Wz 41
To Tp Tq 9		Wel 33	X 43
Tr Ts Tt 11		Wem Wen Weo Wep 35	Ya to Ye to Yi to Yn 45
Tu Tv Tw Tx Ty Tz 13		Weq Wer Wes Wet Weu 35	Yo to Yu to Yy Yz 47
		Wev Wew Wex Wey Wez 35	Za to Ze to Zh 49
		Wf Wg Wh 37	Zi to Zo to Zu to Zy Zz 51

Assign the First "SET OUT" Name of this Unit to Page 65

Assign additional "set out" Names to succeeding ODD numbered pages

Corporations,
Firms
and
Special
OVER

Corporations, Firms, Partnerships, Etc., Active in YOUR Locality are "SET OUT." Others are on Mixed Group Pages.

To find page on which Name desired is entered—FIRST look under Proper PRIME or MASTER SUB-DIVISION, (first letter of First Principal Word or Surname, ignore prefix "The") printed at top of columns to determine if Name is "SET OUT." If not listed, SECONDLY refer to proper Mixed Group Page at bottom of column.

COTTCO UNIVERSAL INDEX Form C Copyright 1962 A-581028 No. 1-8 D 40 Mixed Group Subdivisions—FIRMS 8 Tabs—Units-Subindex or Key Sheets REG. U.S. PAT. OFF. County Indexes Since 1888 An Identifying Trade Mark Made by The Cott Index Company, Columbus, Ohio Mfg. Cost Patent Index Systems— 3-18-73

T U V

SET OUT NAMES PAGE

Trustees, etc. 133

Unknown Heirs (ALL) 135

Unknown Successors, etc. (ALL) 135

W X Y Z

SET OUT NAMES PAGE

MIXED NAME GROUPS— Page Reference Corporations, Firms, Partnerships Not Set Out.

Ta - Td.....53
Te - Tn.....55
To - Tq.....57
Tr - Tz.....59
U.....61
V.....63

Wa - Wd.....65
We - Wg.....67
Wh.....69
Wi - Wn.....71
Wo - Wq.....73
Wr - Wz.....75
X - Y.....77
Z.....79

NOTE: Names beginning with NUMBERS (10th Avenue Grill — 71 Corporation) — refer to "N" Subindex sheet.
Municipality or quasi municipality names (City of Columbus, Township of Franklin) are located by the distinctive Municipality name (Columbus, City of — Franklin, Township of).
Firm names designated by INITIALS (no surname) such as A A A; B & B Printing Company; H & E Electric Company are located on First Mixed Group Page by FIRST INITIAL.
Firm names beginning with the name of an individual (The Don L. Jones Company) can be indexed in either of two ways. Local practices can govern your choice of the following methods and care should be taken to follow the chosen style consistently in the future:

Example: Indexed by SURNAME: Jones, Don L. Company, The — under J
Indexed by FIRST principal WORD: Don L. Jones Company, The — under D

For Computer Indexes — write the firm name starting with the alphabetical letter or word under which the name will be located. The computer will sort and place names alphabetically EXACTLY AS YOU WRITE THEM.

CURRENT INDEX TO CASES INSTITUTED — EQUITY

EQ — Equity
LAW — Law
L.A.D. — Land Acquisition
MISC — Miscellaneous

DATE FILED			SURNAME	DEFENDANTS			PLAINTIFFS	CASE NUMBER	DOCKETED		
Month	Day	Year		GIVEN NAMES ABCDEFGH	GIVEN NAMES IJKLMNO	GIVEN NAMES PQRSTUWXYZ			Docket	No.	Page
Apr	8	1974	Tattar		Leah		Leon Tattar	79393	Eq	101	516
Apr	15	1974	Tarr		James Gavin		Ruth Lancaster Tarr	79456	Eq	102	22
Apr	19	1974	Talbott		Kaye Lou		Otto James Talbott, II	79527	Eq	102	58
Apr	23	1974	Tattersall		Linda		Richard B. Tattersall	79558	Eq	102	73
July	16	1974	Tasker			Richard L.	Joan Ann Tasker	80457	Eq	102	523
July	19	1974	Talbott	Bonita Lee			In the matter of	79046	Eq	101	342
Aug	2	1974	Tabler		Lee Bridget		In the matter of	79409	Eq	101	524
Aug	6	1974	Taormina		Suzanne Mary/	Stephen	Equitable Credit Corp.	80676	Eq	103	107
Aug	12	1974	Tate		Leonetta M.	(Co-Claim)	William M. Tate	77090	Eq	99	444
Aug	20	1974	Tarbox			Vera	James L. Tarbox	80799	Eq	103	169
Aug	28	1974	Talabis			Reynaldo	Sally M. Talabis	80887	Eq	103	213
Aug	30	1974	Taormino		Anthony John/		Emily Marie Taormino	80929	Eq	103	234
Oct	2	1974	Tassone			Susan Marie	Anthony Richard Tassone	81251	Eq	103	395
Oct	7	1974	Tarmon			Vincent Thomas/	Susan Jane Tarmon	81302	Eq	103	420
Dec	16	1974	Tawney			William	Ellen Walderman Tawney	81983	Eq	104	261
Feb	3	1975	Tamres	Dorothy			Avrum Tamres	82419	Eq	104	479
Feb.	17	1975	Tamres	(Cross Bill) Avrum			Dorothy Tamres	82419	Eq	104	479
Mar	27	1975	Tawney			Portner	Henry C. Coge	82989	Eq	105	264
Mar	27	1975	Talasky		Stephen John/		Judith Gail Talasky	83006	Eq	105	272
Apr	4	1975	Taughinbaugh	H. Jackson			Sarah K. Taughinbaugh	83079	Eq	105	309
Apr	4	1975	Tarleton		Judy	William R.	Council of Co-Owners Stillpond Condominium/	83080	Eq	105	309
Apr	4	1975	Talbott		Marie A.		In the matter of	82166	Eq	104	352
May	9	1975	Tarburton		Marion H. Joseph M.		Loan Association Rosedale Federal Savings and/	83512	Eq.	106	25
May	12	1975	Tarbutton	Emily H.			James R. Tarbutton	83519	Eq	106	29
May	29	1975	Tabackman	Alan S.			Susan McCurdy Tabackman	83759	Eq	106	149
June	2	1975	Talabis		(Co-Claim)	Sally M.	Reynaldo Talabis	80887	Eq	103	213
June	13	1975	Tawney		John E.		Judith Ann Tawney	83919	Eq	106	229
June	13	1975	Taylorson		June M.		Benjamin J. Taylorson, Jr.	83921	Eq	106	230
June	13	1975	Tawney		John E.		Judith Ann Tawney	83925	Eq	106	232
July	3	1975	Taliaferro		John C., III John C., Jr.		In the matter of	84160	Eq	106	349
July	16	1975	Takos	Donna Marie			Anthony William Takos	84294	Eq.	106	416
July	16	1975	Tacka		Elizabeth Sandra/		In the Matter of	79019	Eq.	101	329

CURRENT INDEX TO CASES INSTITUTED — EQUITY

Made by The Cott Index Company, Columbus, Ohio No. 25

EQ — Equity
LAW — Law
L.A.D. — Land Acquisition
MISC — Miscellaneous

DATE FILED			DEFENDANTS			PLAINTIFFS	CASE NUMBER	DOCKETED		
Month	Day	Year	SURNAME	GIVEN NAMES ABCDEFGH	GIVEN NAMES IJKLMNO			GIVEN NAMES PQRSTUWXYZ	Docket	No.
July	21	1975	Taylorson	David R.			S. W. Betz Company, Inc.	Eq	106	443
Aug	12	1975	Tasker		Joan Ann	(Co-Claim)	Richard L. Tasker	Eq	102	523
Aug	14	1975	Taltys	Dennis John			Nancy Lee Taltys	Eq	107	97
Sept	5	1975	Takos			Samuel, Jr. Steve/	Nancy Ruth Takos	Eq	107	229
Oct	3	1975	Tarlaian			Louise Valorie/	Richard Dennis Tarlaian	Eq	107	381
Oct	9	1975	Tauber	Carl			Charlene Tauber	Eq	107	402
Oct	20	1975	Takesian		Michael		Edith J. Takesian	Eq	107	440
Oct	23	1975	Takos		Nancy Ruth	(Co-Claim)	Steve Samuel Takos, Jr.	Eq	107	229
Nov	28	1975	Taormina		Mary Suzanne	Stephen	Hopkins Savings & Loan Assn.	Eq.	108	140
Jan	12	1976	Taliaferro	Austin M.			Anne Carroll Hill Taliaferro	Eq	108	317
Jan	28	1976	Tasker			Theodore	Lois Tasker	Eq	108	396
Feb	20	1976	Tate		McGill Leonetta/		William M. Tate	Eq	109	26
Feb	25	1976	Tawney			William	Ellen W. Tawney	Eq	109	58
Mar	5	1976	Tambling		James A.		Environmentrol, Inc.	Eq	109	119
Mar	9	1976	Tasker	David Edward/	Dale Maureen/		In the matter of	Eq	109	143
May	4	1976	Tasker	Holly Dale Edward Todd			In the matter of	Eq	109	143
June	9	1976	Tauber		Charlene		Carl Tauber	Eq	110	204
Sept	9	1976	Tallon			Ruth Ann	In the matter of	Eq	109	173
Sept	15	1976	Talplacido			Reyes Rolando/	Agnes Lillian Talplacido	Eq	111	258
Oct	28	1976	Talbert		Jr. Lonnie A./		Alma J. Talbert	Eq	111	498
Nov	8	1976	Tauber			William	Joan Tauber	Eq	112	48
Dec	21	1976	Tartaglia		Joanne		In the matter of	Eq	106	331
Jan	13	1977	Tate		Michael W.		Karren Lee Tate	Eq	112	359
Feb	23	1977	Tasker		John		Shirley Allen, et al	Eq	113	76
Feb	28	1977	Tauber	Harriet	L. Charles		Lillian Nuger, et al	Eq	113	109
Mar	4	1977	Tant			Ruth P.	Eric Laird Tant	Eq	112	60
Apr	29	1977	Talbot			James, III Samuel /	Shirley Louise Talbot	Eq	113	488
May	19	1977	Tashjy	Ann Meldley			Sam K. Tashjy	Eq	114	115
June	20	1977	Tapman		Neil E.		Margaret L. Tapman	Eq	114	303
Aug	1	1977	Tabeling		Nancy A.		William J. Tabeling	Eq	115	56
Aug	31	1977	Tapman		Margaret L.	(Co-Claim)	Neil E. Tapman	Eq	114	303
Sept	7	1977	Tarman			Sr. Richard G./	Charlotte E. Tarman	Eq	115	282

CURRENT INDEX TO CASES INSTITUTED — EQUITY

NO. 25 — MADE BY THE COTT INDEX COMPANY, COLUMBUS, OHIO

EQ — Equity
LAW — Law
L.A.D. — Land Acquisition
MISC — Miscellaneous

1-A

DATE FILED			SURNAME	DEFENDANTS			PLAINTIFFS	CASE NUMBER	DOCKETED		
Month	Day	Year		GIVEN NAMES ABCDEFGH	GIVEN NAMES IJKLMNO	GIVEN NAMES PQRSTUWXYZ			Docket	No.	Page
Sept	14	1977	Tackett			Leah G.	Lowell H. Tackett	Eq	115	316	
Nov	2	1977	Tangreti	Gail L.			Robert L. Tangreti	Eq	116	251	
Nov	21	1977	Tarasca			Mary Louis	Four, Inc. Savon Gas Station Number /	Eq	117	116	
Nov	22	1977	Tanner	Louis, Jr. Edwin /			Kathryn G. Tanner	Eq	117	126	
Dec	7	1977	Tammany			Richard James /	Jane Ellert Tammany	Eq	117	281	
Jan	24	1978	Tabak			John R.	Marilyn J. Woolbert	Eq	119	9	
Jan	25	1978	Taubenfeld			Harry Kenneth /	Susan Noble Taubenfeld	Eq	119	28	
Feb	6	1978	Tallent			Linda S.	Richard G. Tallent	Eq	119	157	
Mar	23	1978	Tabor			Elizabeth Julia/	James Earl Tabor	Eq	121	6	
June	20	1978	Tawney	Harry			Patricia Ann Tawney	Eq	124	51	
Aug	2	1978	Tamburello			(Esquire) Philip V.	George Zavadil, Esquire	Eq	125	196	
Aug	7	1978	Tasker			Theodore	Ada Lynn Tasker	Eq	125	242	
Aug	31	1978	Taft	Eleanor Catherine/			In the matter of	Eq	126	183	
Aug	31	1978	Taft	George Herbert /			In the matter of	Eq	126	183	
Sept	11	1978	Taj			J. Stephanie /	Davoud Taj	Eq	126	260	
Sept	14	1978	Tall	Edward L.			Lydia A. Tall	Eq	126	305	
Sept	20	1978	Tatelbaum	(Sur.Trustee) Hyman P.			In the matter of	Eq	127	18	
Oct	16	1978	Tall			Lydia A.	Edward L. Tall	Eq	126	305	
Oct	23	1978	Tawes			John E.	Darrie Lynn Tawes	Eq	128	41	
Nov	27	1978	Tate			Nelle A.	In the matter of	Tr. Eq	2	112	
Dec	13	1978	Tammany			Jane F.	James R. Tammany	Eq	129	283	
Jan	10	1979	Tarakai			Kathy	Ashraf Noor Tarakai	Eq	130	208	
Jan	16	1979	Tate			William M.	Daniele M. Tate	Eq	130	254	
Apr	18	1979	Talley			Denise LaFathia /	In the matter of	Eq	131	117	
Apr	18	1979	Tayback			Matthew, Dr.	In the matter of	Tr. Eq	2	167	
Apr	20	1979	Tayback			(St. Dir. on Aging) Matthew, Dr.	In the matter of	Tr. Eq	2	168	
Apr	24	1979	Tammany			Richard James /	Jane Ellert Tammany	Eq	129	283	
May	16	1979	Tarnowski			William R.	Dorothy L. Tarnowski	Eq	134	295	
May	24	1979	Tawney			Judy	Steve Leslie Tawney	Eq	135	40	
May	25	1979	Tayback			(St. Dir. on Aging) Matthew, Dr.	In the matter of	Tr. Eq	2	201	
June	11	1979	Taylorson	Joseph Benjamin /		Virginia Loretta /	George Joseph Isaacs	Eq	133	243	
July	17	1979	Tansill	Frances E.			Roger L. Tansill	Eq	136	280	
July	26	1979	Tatnall	Gladys K.		John L.	In the matter of	Tr. Eq	2	231	

CURRENT INDEX TO CASES INSTITUTED — EQUITY

EO — Equity
LAW — Law
L.A.D. — Land Acquisition
MISC — Miscellaneous

NO. 25 — MADE BY THE COTT INDEX COMPANY, COLUMBUS, OHIO

DATE FILED			SURNAME	DEFENDANTS			PLAINTIFFS	CASE NUMBER	DOCKETED		
Month	Day	Year		GIVEN NAMES ABCDEFGH	GIVEN NAMES IJKLMNO	GIVEN NAMES PQRSTUWXYZ			Docket	No.	Page
Sept	28	1979	Tainter	Calvin E. (Assignee)			Priscilla M. Tainter	101884	Eq	139	97
Oct	15	1979	Tatelbaum	Charles M.			In the matter of	102079	Eq	139	292
Nov	21	1979	Tayback		(State Dir.) Matthew, Dr.		In the matter of	1292	Tr. Eq	2	292
Nov	21	1979	Tayback		(State Dir.) Matthew, Dr.		In the matter of	1293	Tr. Eq	2	293
Dec	10	1979	Tabor	Dorothy Richard David/			Kathleen Marie Kern	102739	Eq	141	202

CURRENT INDEX TO CASES INSTITUTED — EQUITY

EO — Equity
LAW — Law
L.A.D. — Land Acquisition
MISC — Miscellaneous

MADE BY THE COTT INDEX COMPANY, COLUMBUS, OHIO

DATE FILED			SURNAME	DEFENDANTS			PLAINTIFFS	CASE NUMBER	DOCKETED		
Month	Day	Year		GIVEN NAMES ABCDEFGH	GIVEN NAMES IJKLMNO	GIVEN NAMES PQRSTUWXYZ			Docket	No.	Page
Jan	10	1974	Temple	Nathaniel Daniel/			Geneva E. Temple	78521	Eq	101	80
Jan	28	1974	Tilkins			Ronald A.	Phyllis S. Tilkins	78678	Eq	101	158
Feb	19	1974	Teluk			Waldymir	D.S.I. Corporation,	78886	Eq.	101	262
Feb	26	1974	Tilton	Frank B., Jr.			Regina A. Tilton	78952	Eq	101	295
Mar	20	1974	Tilkins		(Co-Claim)	Phyllis S.	Ronald A. Tilkins	78678	Eq	101	158
July	8	1974	Tillman			William H.	Lawrence K. Ginsberg, etal	80378	Eq.	102	483
July	15	1974	Tilmes			Mildred J. John E.	Arundel Lumber Co., Inc.	80452	Eq	102	520
Aug	19	1974	Telmanowski	Allen P.			Dianna L. Telmanowski	80778	Eq	103	158
Aug	29	1974	Timmins			Jesse S.	Elizabeth A. Timmins	80913	Eq	103	226
Oct	21	1974	Tilton	Elsmer H.			Ann Mary Tilton	81456	Eq	103	497
Nov	1	1974	Teets			Loretta Myrtle/	In the matter of	80595	Eq	103	67
Nov	18	1974	Tilton	Ann Mary		(Co-Claim)	Elsmer H. Tilton	81456	Eq	103	497
Dec	4	1974	Teague			Samantha	In the matter of	81886	Eq	104	212
Feb.	19	1975	Tedeman			Azize Aly Nahed Abd-El/	Charles Frank Tedeman, III	82607	Eq.	105	73
Mar	3	1975	Tillman			Dale Kenneth/	In the matter of	704	Tr. Eq	1	352
Mar	31	1975	Tiffner	Barbara Ann			James Wade Tiffner	83022	Eq	105	280
Apr	21	1975	Tiedemann	Diane K.	Marlene H. Janice M.	Suzanne L.	In the matter of	710	Tr. Eq	1	355
June	2	1975	Teal	Grace			William Alfred Teal	83781	Eq	106	160
June	9	1975	Teal	David Lee			Nancy E. Teal	83848	Eq	106	193
June	13	1975	Temple	Henry Leroy			Patricia Ann Temple	83906	Eq	106	222
July	24	1975	Tidd	Ellen Barbara/			In the matter of	82667	Eq	105	103
Sept	10	1975	Tilley			Ruth Arlene	In the matter of	84140	Eq	106	339
Sept	24	1975	Temple	Ashley Marshall/			Jean Kay Temple	85118	Eq	107	328
Sept	26	1975	Templeton			Thomas Noel	Margaret L. Templeton	85144	Eq	107	341
Oct	3	1975	Tebo			Patricia L.	Donald W. Tebo, Sr.	85213	Eq	107	376
Oct	28	1975	Tilghman	Denis J.			Regina Tilghman	85441	Eq	107	490
Oct	28	1975	Tillman			Nancy I.	William H. Tillman	85450	Eq	107	494
Nov	14	1975	Tighe			Jane Cimino	In the matter of	84494	Eq	107	16
Feb	18	1976	Tillett			Lynne Sherry/	In the matter of	81728	Eq	104	133
Feb	25	1976	Templeton			Margaret L.	Thomas Noel Templeton	85144	Eq	107	341
Mar	26	1976	Tilton	Brenda Jean		(Co-Claim)	Vernon Lee Tilton	86947	Eq	109	243
Apr	30	1976	Tilton			(Co-Claim) Vernon Lee	Brenda Jean Tilton	86947	Eq	109	243

OF _____
CURRENT INDEX TO CASES INSTITUTED — EQUITY

Made by The Cott Index Company, Columbus, Ohio No. 25

EQ — Equity
LAW — Law
L.A.D. — Land Acquisition
MISC — Miscellaneous

DATE FILED			SURNAME	DEFENDANTS			PLAINTIFFS	CASE NUMBER	DOCKETED		
Month	Day	Year		GIVEN NAMES ABCDEFGH	GIVEN NAMES IJKLMNO	GIVEN NAMES PQRSTUWXYZ			Docket	No.	Page
Aug	19	1976	Tellis	Clifford E.			Beverly Jean Tellis	88671	Eq	111	105
Nov	15	1976	Teichner	Helena			In the matter of	89065	Eq	111	302
Nov	29	1976	Tice		IV J. Croydon/		Vail Tice	89741	Eq	112	140
Dec	30	1976	Teegarden	Holly Jane			In the matter of	892	Tr Eq	1	446
Feb	9	1977	Till	Elizabeth			In the matter of	902	Tr Eq	1	451
Mar	17	1977	Teal		Monroe James/		Theresa Barbara Teal	90906	Eq	113	222
Apr	21	1977	Tempera			Catherine Victoria/	Evandro Alex Tempera	91311	Eq	113	425
Apr	27	1977	Teel		Ann Marcella /		Owen Dale Teel, Jr.	91398	Eq	113	468
June	6	1977	Timchula		Michael J.		Sandra L. Timchula	91893	Eq	114	216
June	10	1977	Tillmann		Nathan		Mary Tillmann	91968	Eq	114	253
Aug	8	1977	Tibbs		Keith Brian /		In the matter of	91890	Eq	114	214
Sept	6	1977	Tighe		Frank, Jr.		Mary L. Tighe	92992	Eq	115	265
Sept	8	1977	Tillman		Brenda M. Frederick M.		Eugene Hettleman, (Attorney)	93039	Eq	115	289
Nov	7	1977	Timmins			Sandra Gail	Jesse Samuel Timmins, Jr.	93761	Eq	116	299
Dec	27	1977	Teepie	Bonnie Jane			In the matter of	93739	Eq	116	277
Feb	14	1978	Tighe		Jessie D.		Harold T. Tighe	94743	Eq	119	231
Feb	28	1978	Timmerman		Joseph F.		Lillian J. Timmerman	94933	Eq	120	71
Mar	28	1978	Templeton		Theresia Emke /		Larmour Bryan Templeton	95267	Eq	121	55
Apr	3	1978	Tilghman		Gregory D.		Barbara T. Tilghman	95369	Eq	121	157
Apr	11	1978	Tice		Daniel, Jr. Merrill/		Virginia Gail Tice	95474	Eq	121	262
May	25	1978	Tickle		Ann Barbara /		Ronald Eugene Tickle, Sr.	96007	Eq	123	95
June	21	1978	Tierney		Lucie J. J. Edward		In the matter of	96325	Eq	124	63
July	6	1978	Tiefenbrun	Hilda			In the matter of	1061	Tr. Eq	2	61
Aug	30	1978	Temple			Ronald M.	Antoinette M. Temple	97130	Eq	126	168
Nov	20	1978	Teichman			Solomon	Nona J. Teichman	98035	Eq	128	373
Jan	11	1979	Tiedeman		Keith		Medical Director, et al Dr. Robert W. Gibson, /	98627	Eq	130	215
Feb	13	1979	Temple		Ashley Marshall/		Jean Kay Temple	99042	Eq	131	255
Mar	1	1979	Tillman	Beverly A.	Lloyd A.		Robert F. Vavrina, et al	99209	Eq	132	47
Mar	1	1979	Tillman	Beverly A.	Lloyd A.		Robert F. Vavrina, et al	99210	Eq	132	48
Mar	1	1979	Tillman	Beverly A.	Lloyd A.		Robert F. Vavrina, et al	99211	Eq	132	49
Mar	1	1979	Tillman	Beverly A.	Lloyd A.		Robert F. Vavrina, et al	99212	Eq	132	50
Mar	7	1979	Tilson	Barbara	James C.		Association, Inc. St. Casimirs Savings & Loan/	99290	Eq	132	128
Mar	20	1979	Tibbs			Dewayne Scott /	Patricia Marie Tibbs	99492	Eq	132	330

OF _____
CURRENT INDEX TO CASES INSTITUTED — EQUITY

NO. 25 — MADE BY THE COTT INDEX COMPANY, COLUMBUS, OHIO

EQ — Equity
LAW — Law
L.A.D. — Land Acquisition
MISC — Miscellaneous

39

DATE FILED			SURNAME	DEFENDANTS			PLAINTIFFS	CASE NUMBER	DOCKETED		
Month	Day	Year		GIVEN NAMES ABCDEFGH	GIVEN NAMES IJKLMNO	GIVEN NAMES PQRSTUWXYZ			Docket	No.	Page
Mar	23	1979	Tichy		Mary E.		Edward G. Tichy	99549	Eq	133	12
Apr	30	1979	Tilrico		Michael M.		Jacquelyn M. Tilrico	100006	Eq	134	94
July	31	1979	Tidman			David Richard /	Vickie Lynn Tidman	101146	Eq	137	109
Sept	6	1979	Tiedemann		Oswald J.		Marlene H. Tiedemann	101563	Eq	138	151
Sept	17	1979	Timbrook		Judith Ellen		In the matter of	100488	Eq	135	201
Oct	5	1979	Timmerman		Lillian J. Joseph F.		Anna Porash, et al	101975	Eq	139	188
Dec	4	1979	Till		Landon Kenneth /		Debra Lee Till	102676	Eq	141	139
Dec	17	1979	Tiemann	Donald			Deborah Tiemann	102807	Eq	141	270
Dec	17	1979	Timmerman	Henrietta			In the matter of	101611	Eq	138	199

OF _____
CURRENT INDEX TO CASES INSTITUTED — EQUITY

EQ — Equity
LAW — Law
L.A.D. — Land Acquisition
MISC — Miscellaneous

NO. 25 — MADE BY THE COTT INDEX COMPANY, COLUMBUS, OHIO

DATE FILED			DEFENDANTS			PLAINTIFFS	CASE NUMBER	DOCKETED		
Month	Day	Year	SURNAME	GIVEN NAMES ABCDEFGHIJ	GIVEN NAMES KLMNOP			GIVEN NAMES QRSTUVWXYZ	Docket	No.

OF _____
CURRENT INDEX TO CASES INSTITUTED — EQUITY

EQ — Equity
LAW — Law
L.A.D. — Land Acquisition
MISC — Miscellaneous

MADE BY THE COTT INDEX COMPANY, COLUMBUS, OHIO

5

DATE FILED			DEFENDANTS			PLAINTIFFS	CASE NUMBER	DOCKETED			
Month	Day	Year	SURNAME	GIVEN NAMES ABCDEFGHIJ	GIVEN NAMES KLMNOP			GIVEN NAMES QRSTUVWXYZ	Docket	No.	Page
Jan	14	1974	Tippett	Emma Pauline		George Robert Tippett, Jr.	78545	Eq	101	92	
Jan.	17	1974	Titus			Phyllis A. Titus	78583	Eq.	101	111	
Feb	15	1974	Tinley	Carolyn K.		Peter C. Tinley	78852	Eq	101	245	
Feb	19	1974	Tinley			(Trustee) Sidney H., Jr.	Maurice P. Foley & Co., Inc.	78869	Eq.	101	254
Feb	25	1974	Tinley			Jr. (Trustee) Sidney H./	E. L. Bruce Co., Inc.	78935	Eq	101	287
Mar	27	1974	Tinker			Timothy M.	Ann Miser, et al	79245	Eq	101	442
Apr	4	1974	Tito		Joseph B.		Vera Iris Tito	79358	Eq	101	498
July	2	1974	Tinder	Edward			Roxie Emma Brady	80344	Eq	102	466
July	26	1974	Teodoro	Ading Carlos/			Carol Kathleen Teodoro	80584	Eq	103	61
July	26	1974	Tinder	Edward Hiram/			Myrtle Loretta Tinder	80595	Eq	103	67
Sept.	6	1974	Titus			Phyllis	Paul Titus	80984	Eq.	103	261
Oct	30	1974	Tepper		Louis Charles		Marguerite Marie Tepper	81540	Eq	104	39
Dec.	31	1974	Tittle			Paul H.	Lynne A. Tittle	82074	Eq	104	306
Jan.	7	1975	Testani	Albert A			Dolores E. Testani	82126	Eq	104	332
Mar	11	1975	Tito		(Co-Claim)	Vera Iris	Joseph B. Tito	79358	Eq	101	498
Apr	3	1975	Tinley	B. Elizabeth/			In the matter of	707	Tr Eq	1	354
Apr	21	1975	Tinley			(Trustee) Jr. Sidney H./	Joel D. Fedder, et al	83265	Eq	105	102
Apr	25	1975	Tiso		Joseph Michael/		Sharon Lee Amey	83348	Eq	105	443
Apr.	30	1975	Tischler		Morris		Inc. etc. Systems Technology Associates	83390	Eq	105	464
July	28	1975	Tirabassi		Mario P.		Marie E. Tirabassi	84433	Eq	106	486
Aug	13	1975	Tipton			Sandra K.	Donald W. Tipton	84652	Eq	107	95
Sept	15	1975	Titus	Clarence E.			Graco Anne Titus	85005	Eq	107	272
Sept	24	1975	Tiralla		Mary R.		Constance R. Owens, et al	85124	Eq	107	331
Sept	30	1975	Tevis	Anne Charlotte/			In the matter of	83338	Eq	105	438
Oct.	7	1975	Teodoro		DeVargas Marco/		Anita Joan Teodoro	85236	Eq.	107	387
Oct.	30	1975	Tivvis	Lansinger Connie/			Dennis Francis Lansinger Sr.	85466	Eq.	108	2
Nov	18	1975	Tipton	Donald W.		(Co-Claim)	Sandra K. Tipton	84652	Eq	107	95
Dec	2	1975	Tinelli		Nick V., Sr.	Patricia M.	The Lincoln Bldg. Assoc., Inc	85780	Eq	108	159
Feb	2	1976	Tipton			Sandra K.	Donald Wesley Tipton	86300	Eq	108	419
Feb	25	1976	Tivvis	Francis, Jr.			Carlotta Tivvis	86558	Eq	109	48
Mar	9	1976	Tinker			Paul K.	Edith E. Tinker	86736	Eq	109	137
Mar	30	1976	Titelman	Harlene a/k/a Harriett/			Jerome Titelman	86998	Eq	109	268

OF _____
CURRENT INDEX TO CASES INSTITUTED — EQUITY

Made by The COTT Index Company, Columbus, Ohio No. 25

EQ — Equity
LAW — Law
L.A.D. — Land Acquisition
MISC — Miscellaneous

DATE FILED			DEFENDANTS			PLAINTIFFS	CASE NUMBER	DOCKETED		
Month	Day	Year	SURNAME	GIVEN NAMES ABCDEFGH	GIVEN NAMES IJKLMNOP			GIVEN NAMES QRSTUVWXYZ	Docket	No.
Apr.	8	1976	Terenzio			Sylvia Ann Vincent Terenzio	87134	Eq	109	336
Apr	27	1976	Tirocchi		Joseph J.	Carol J. Tirocchi	87344	Eq	109	439
Apr	29	1976	Teresi			Donna Lee Teresi	87375	Eq	109	457
May	13	1976	Tesar	Richard, III Frank/		Sharon Mae Tesar	87535	Eq	110	37
May	24	1976	Terwilliger	Ervin B.		Margaret Lee Terwilliger	87650	Eq	110	94
June	24	1976	Tischbin		William M.	Marilyn J. Tischbin	88063	Eq	110	301
June	28	1976	Terbeek	Donald		Barbara Terbeek	88095	Eq	110	317
July	29	1976	Testani	Dolores M.		Albert A. Testani	88437	Eq	110	488
Aug	9	1976	Tesar		Ann Shirley/	Harry R. Tesar	88550	Eq	111	44
Sept	21	1976	Titus		Geiger Nellie/	In the matter of	87806	Eq	110	172
Oct	8	1976	Terry		Martha A.	Michael Terry	89233	Eq	111	386
Nov	8	1976	Tittsworth		Roger	Linda M. Tittsworth	89554	Eq	112	46
Nov	15	1976	Tingler		Karen A.	Kermit W. Tingler	89620	Eq	112	79
Dec	3	1976	Terry		Thomas M.	Linda C. Terry	89808	Eq	112	173
Dec	10	1976	Tew		Linda Sue	Donny Eugene Tew, Sr.	89881	Eq	112	210
Jan	3	1977	Tingler		Janice Sue	Jerry Lee Tingler	90059	Eq	112	299
Jan	10	1977	Teske		Stanley Mark/	In the matter of	89479	Eq	112	9
Jan	11	1977	Tennesen		Rita Josephine/	Harry W. Tennesen	90147	Eq	112	343
Jan	27	1977	Tipton	Wesley Donald/		(Co-Claim) Sandra K. Tipton	86300	Eq	108	419
Feb	15	1977	Tennesen	Harry W.		(Co-Claim) Josephine Rita Tennesen	90147	Eq	112	343
Mar	23	1977	Tinker		Jon Jay	Salesworld, Inc., etc.	90967	Eq	113	253
May	27	1977	Tippett	Elsie E. Calvin G.		Union Trust Co. of Md.	91835	Eq	114	187
Aug	25	1977	Terry		Michael	(Co-Claim) Martha A. Terry	89233	Eq	111	386
Sept	15	1977	Teodoro		Jean Monica /	In the matter of	93114	Eq	115	326
Oct	28	1977	Tester	David A.		Phyllis Marie Tester	93642	Eq	116	180
Nov	16	1977	Tipton	Eric Wesley		Donna Charron Tipton	93864	Eq	117	52
Nov	29	1977	Tenus	Alfreda		Michael Tenus	93989	Eq	117	177
Dec	16	1977	Tenus		Michael	Alfreda Tenus	94189	Eq	118	27
Dec	28	1977	Tenus		Michael	(Co-Claim) Alfreda Tenus	93989	Eq	117	177
Jan	27	1978	Ten Broeck		Laura M.	In the matter of	94573	Eq	119	61
Feb	23	1978	Tindall		Phyllis N.	Sidney E. Tindall	94872	Eq	120	10
Feb	28	1978	Tindall		Sidney Earl	Phyllis N. Tindall	94916	Eq	120	54

OF _____
CURRENT INDEX TO CASES INSTITUTED — EQUITY

NO. 25 — MADE BY THE COTT INDEX COMPANY, COLUMBUS, OHIO

EQ — Equity
LAW — Law
L.A.D. — Land Acquisition
MISC — Miscellaneous

5 A

DATE FILED			SURNAME	DEFENDANTS			PLAINTIFFS	CASE NUMBER	DOCKETED		
Month	Day	Year		GIVEN NAMES ABCDEFGH	GIVEN NAMES IJKLMNOP	GIVEN NAMES QRSTUVWXYZ			Docket	No.	Page
Mar	23	1978	Tindall		(Co-Claim)	Sidney E. Helen Victoria /	Phyllis N. Tindall	94872	Eq	120	10
May	2	1978	Tenley				In the matter of	94407	Eq	118	245
May	24	1978	Ternent		Patterson Jimmy /		Betty Elizabeth Ternent	95980	Eq	123	68
June	15	1978	Ternent	Elizabeth Betty /	(Co-Claim)		Jimmy Patterson Ternent	95980	Eq	123	68
July	11	1978	Tennekoon	Indragith Gihan / M.D.			Janet Elizabeth Tennekoon	96522	Eq	124	260
July	11	1978	Terry		Norma C.	Richard D.	Suanders M. Almond, Jr.	96519	Eq	124	257
July	28	1978	Tippie	Elaine Carla /			In the matter of	95696	Eq	122	134
Aug	14	1978	Terry		Norma C.	Richard D.	Allied Funding	96946	Eq	125	334
Oct	20	1978	Tirocchi		Kathryn L.		Richard M. Lewis	97691	Eq	128	29
Jan	12	1979	Testerman	Dayton			June Testerman	98658	Eq	130	246
Jan	25	1979	Termulo	Elpidio	Marilyn R.		Jerome S. Cardin, et al	98828	Eq	131	41
Feb	8	1979	Teufel	Edmond A.			Katherine Lena Teufel	98999	Eq	131	212
Mar	12	1979	Tischler			Rosanda	In the matter of	91439	Eq	113	489
May	22	1979	Tipton		Yvette Karon /		Mark Wayne Tipton	100277	Eq	134	365
June	14	1979	Tesch	Danny L.			Denise Kay Tesch	100554	Eq	135	267
June	22	1979	Teufel		Lena Katherine/	(Co-Claim)	Edmond A. Teufel	98999	Eq	131	212
July	17	1979	Terenzio		Kay Tippett		Vincent J. Terenzio, Jr.	100937	Eq	136	275
Aug	8	1979	Terzopoulos	Lazaros Elias /		Sandra	In the matter of	101237	Eq	137	200
Aug	8	1979	Terzopoulos		Kory Marika Timotheos Michael/		In the matter of	101237	Eq	137	200
Aug	20	1979	Testerman		June	(Co-Claim)	Dayton Testerman	98658	Eq	130	246
Sept	4	1979	Tetu		Lillian T.		In the matter of	1252	Tr. Eq	2	252
Oct	24	1979	Tenberg		Marvin M.		Rhona Sue Tenberg	102182	Eq	140	20
Nov	29	1979	Tischbin		Mitchell William /		Marilyn J. Tischbin	102630	Eq	141	93

CURRENT INDEX TO CASES INSTITUTED — EQUITY

NO. 23 — MADE BY THE COTT INDEX COMPANY, COLUMBUS, OHIO

EQ — Equity
LAW — Law
L.A.D. — Land Acquisition
MISC — Miscellaneous

DATE FILED			DEFENDANTS			PLAINTIFFS	CASE NUMBER	DOCKETED		
Month	Day	Year	SURNAME	GIVEN NAMES ABCDEFGHIJ	GIVEN NAMES KLMNOP			GIVEN NAMES QRSTUVWXYZ	Docket	No.

CURRENT INDEX TO CASES INSTITUTED — EQUITY

Made by The Cott Index Company, Columbus, Ohio No. 23

EQ — Equity
LAW — Law
L.A.D. — Land Acquisition
MISC — Miscellaneous

DATE FILED			DEFENDANTS			PLAINTIFFS	CASE NUMBER	DOCKETED			
Month	Day	Year	SURNAME	GIVEN NAMES ABCDEFGHIJ	GIVEN NAMES KLMNOP			GIVEN NAMES QRSTUVWXYZ	Docket	No.	Page
Jan	11	1974	Thomey			Joseph Ronald/	Mary Patricia Thomey	78542	Eq	101	90
Apr	11	1974	Thursby	Gloria S. a/k/a/ Audrey G.			In the matter of	630	Tr Eq	1	315
Apr	15	1974	Theodore		Lawrence R.		Jeanne Krauss Theodore	79447	Eq	102	18
Apr	18	1974	Thon	Carolyn			Charles Conrad Thon	79518	Eq	102	53
June	12	1974	Thoman	Harry Allen			Bernadette Thoman	80126	Eq	102	357
July	2	1974	Thurman		Floyd, Sr. Jimmie/		Dolly-Mae Thurman	80342	Eq	102	465
July	5	1974	Thrasher			Lee Terrance/	Cheryl Lee Thrasher	80361	Eq	102	475
July	17	1974	Thropp	Evlynn L.			Douglas S. Thropp, Jr.	80472	Eq	103	5
Aug	8	1974	Thurston	Barbara			Robert M. Thurston, Jr.	80694	Eq	103	116
Oct	17	1974	Flasek			Robert C.	Patricia C. Flasek	81421	Eq	103	480
Jan	8	1975	Thon	Conrad Charles/		(Co-Claim)	Carolyn Thon	79518	Eq	102	53
Feb	4	1975	Thalman		Jr. John Gordon/		Drucy Cox Thalman	82452	Eq	104	495
Feb.	25	1975	Thropp	III Douglas S./			Barbara J. Thropp	82668	Eq.	105	103
July	7	1975	Thornton	Deborah (Member, etc)		Stephanie	In the matter of	84176	Eq	106	357
July	17	1975	Thorpe	Frank			Joseph Augustyniak, etal	84309	Eq.	106	424
Sept	11	1975	Thaler	Herbert		Vivian	Old Court Savings & Loan, Inc	84985	Eq	107	262
Sept	22	1975	Thistel		Norman James/		Judy Thistel	85073	Eq	107	306
Oct	22	1975	Thibou			Robert J.	Topfield Condominium Houses Council of Co-Owners of/	85383	Eq	107	461
Oct	24	1975	Thistel		Judy	(Co-Claim)	James Norman Thistel	85073	Eq	107	306
Nov	24	1975	Thrasher		Leo D. Louis, Jr. Jerry/		Jeannette Thrasher	85706	Eq	108	122
Dec	16	1975	Theis			(Co-Claim)	Rhonda C. Theis	85922	Eq	108	230
Jan	19	1976	Theis			Rhonda C.	Jerry Louis Theis, Jr.	85922	Eq	108	230
Mar	19	1976	Theobald	Charles L.			Lisa Ellett Theobald	86856	Eq	109	197
May	7	1976	Thropp		Evelyn Mildred/		Douglas S. Thropp, Jr.	87458	Eq	109	498
May	10	1976	Thaler	(Partners) Albert Herbert A.			Northwest Books, Ltd.	87476	Eq	110	7
May	27	1976	Thiess		James A.		Linda J. Thiess	87715	Eq	110	127
June	1	1976	Thornton		Lillian V.		Arthur Lee Thornton	87756	Eq	110	147
June	18	1976	Thor		Louise Linda/		In the matter of	86873	Eq	109	206
July	22	1976	Thorpe		Marie Joanne/		In the matter of	87354	Eq	109	444
Aug	18	1976	Thorne			Ruth E.	Michael Thorne	88654	Eq	111	96
Aug	26	1976	Thomason		Lorna F.		Jerry L. Thomason	88755	Eq	111	147
Oct	6	1976	Thaler	Herbert			State of Maryland, etc	89206	Eq	111	372

OF
CURRENT INDEX TO CASES INSTITUTED — EQUITY

MADE BY THE COTT INDEX COMPANY, COLUMBUS, OHIO No. 25

EQ — Equity
LAW — Law
L.A.D. — Land Acquisition
MISC — Miscellaneous

DATE FILED			SURNAME	DEFENDANTS			PLAINTIFFS	CASE NUMBER	DOCKETED		
Month	Day	Year		GIVEN NAMES ABCDEFGH	GIVEN NAMES IJKLMNO	GIVEN NAMES PQRSTUWXYZ			Docket	No.	Page
Nov	5	1976	Thorpe	Elizabeth			In the matter of	89530	Eq	112	34
Dec	27	1976	Thiem		Barbara Mary/		In the matter of	88947	Eq	111	243
Feb	22	1977	Thurston	Elizabeth Cammie/ Helen D.	Charles, II Leroy/		In the matter of	90051	Eq	112	295
Mar	2	1977	Thurston			Terry Ann	Gregory Douglas Thurston	90724	Eq	113	131
Mar	16	1977	Thurston	Douglas Gregory/		(Co-Claim)	Terry Ann Thurston	90724	Eq	113	131
Mar	30	1977	Thiess	Erma V.			In the matter of	87852	Eq	110	195
Apr	6	1977	Theriot		Joseph Jerry /		In the matter of	91144	Eq	113	341
Apr	28	1977	Thornton		Louis M.		Phyllis E. Thornton	91419	Eq	113	479
Aug	23	1977	Thornton			Peggy A.	Lawrence R. Thornton	92851	Eq	115	195
Sept	13	1977	Thompkins		Jean Loretta /		Robert Edward Thompkins	93061	Eq	115	300
Sept	19	1977	Thurlow		Jesse L. B.		Barbara J. Thurlow	93147	Eq	115	343
Sept	27	1977	Thrasher		Mae Melissa /		In the matter of	92421	Eq	114	480
Oct	7	1977	Thornton	Clifton			Suzanne Thornton	93382	Eq	115	460
Nov	10	1977	Thurston	Richard Armand/			Betty Jane Thurston	93811	Eq	116	349
Mar	8	1978	Thamert			III Thomas C./	Linda Ann Thamert	95032	Eq	120	170
Mar	9	1978	Thornton		Joseph William /		Bettie Thornton	95050	Eq	120	188
Mar	22	1978	Thurston	Betty Jane		(Co-Claim)	Armand Richard Thurston, Sr.	93811	Eq	116	349
Mar	22	1978	Thurston	Richard, Sr. Armand /			Betty Jane Thurston	93811	Eq	116	349
Mar	23	1978	Thomason			Theda M.	Walter R. Thomason	95215	Eq	121	3
Mar	31	1978	Thompkins	Ardith			Raymond Thompkins	95327	Eq	121	115
Apr	17	1978	Thornton	Bettie		(Co-Claim)	William Joseph Thornton	95050	Eq	120	188
May	11	1978	Thrasher			Vickie Lee	Gary Allan Thrasher	95818	Eq	122	256
May	24	1978	Thi Van		Nguyen		John Edward Baldwin	95978	Eq	123	66
May	25	1978	Thim	Jr. Anthony J./			Joan K. Thim	95997	Eq	123	85
May	29	1978	Thome	Dennis		(Co-Claim)	Twenty-Eight Allegheny Corp.	95682	Eq	122	120
July	13	1978	Thorn	Harry E.		John W.	In the matter of	1066	Tr. Eq	2	66
July	13	1978	Thorn	Ellsworth Henry /			In the matter of	1066	Tr. Eq	2	66
Aug	15	1978	Thibou			Robert J.	Roberta C. Thibou	96952	Eq	125	340
Oct	9	1978	Thomason			Clarence Robert /	In the matter of	96740	Eq	125	128
Dec	7	1978	Thornhill	Lynn Deborah/			In the matter of	98247	Eq	129	210
Dec	11	1978	Thalman	Norman, Jr. George /			Mary E. Arthur, et al	98291	Eq	129	254
Dec	14	1978	Thornhill	Lynn Deborah/			In the matter of	UCC JD	Eq	1	24
Jan	12	1979	Thorpe		Judith Ann		James Ernest Thorpe	98654	Eq	130	242

OF
CURRENT INDEX TO CASES INSTITUTED — EQUITY

MADE BY THE COTT INDEX COMPANY, COLUMBUS, OHIO

EQ — Equity
LAW — Law
L.A.D. — Land Acquisition
MISC — Miscellaneous

7A

DATE FILED			SURNAME	DEFENDANTS			PLAINTIFFS	CASE NUMBER	DOCKETED		
Month	Day	Year		GIVEN NAMES ABCDEFGH	GIVEN NAMES IJKLMNO	GIVEN NAMES PQRSTUWXYZ			Docket	No.	Page
Jan	19	1979	Thornton	Gary S.			Carla L. Thornton	98746	Eq	130	334
Feb	9	1979	Thau		Karen L. Karl E. F.		The Maryland Lumber Co.	99029	Eq	131	242
Feb	13	1979	Thau		Karen L. Karl E.F.		The Maryland Lumber Co.	99028	Eq	131	241
Feb	13	1979	Thornton			(Secretary) Theodore	John E. Ensor, et al	99043	Eq	131	256
Mar	29	1979	Thier	Adda Elaine			David George Thier	99608	Eq	133	71
Apr	2	1979	Thomason	Scott Freddie/			Ann Elizabeth Thomason	99651	Eq	133	114
June	14	1979	Thanos			Peter S. Joseph William/	Pattie L. Thanos	100559	Eq	135	272
June	19	1979	Thiess				Vierretta J. Thiess	100599	Eq	135	312
July	11	1979	Thrift	Gary Dean			Jeanne Marie Thrift	100863	Eq	136	201
July	27	1979	Thrapas		Christine Joy /		Charles N. Thrapas	101096	Eq	137	59
Aug	21	1979	Thistel		James		Marvin Glickman, et al	101405	Eq	137	368
Aug	29	1979	Thrift		Nancy Mae		In the matter of	100626	Eq	135	339
Sept	6	1979	Thrasher		Joyce Marie	(Cash) Formerly/	Albert Ebit Cash	101564	Eq	138	152
Oct	1	1979	Thacker	Helen			In the matter of	1267	Tr. Eq	2	267
Oct	9	1979	Thome	Dennis		(Co-Claim)	Towson Interpark Corp.	95682	Eq	122	120
Dec	10	1979	Thorp			(Trustee) Margaret V.	In the matter of	102738	Eq	141	201

CURRENT INDEX TO CASES INSTITUTED — EQUITY

EQ — Equity
LAW — Law
L.A.D. — Land Acquisition
MISC — Miscellaneous

NO. 25 — MADE BY THE COTTI INDEX COMPANY, COLUMBUS, OHIO

DATE FILED			DEFENDANTS			PLAINTIFFS	CASE NUMBER	DOCKETED		
Month	Day	Year	SURNAME	GIVEN NAMES ABCDEFGHIJ	GIVEN NAMES KLMNO			GIVEN NAMES PQRSTUWXYZ	Docket	No.

CURRENT INDEX TO CASES INSTITUTED — EQUITY

EQ — Equity
LAW — Law
L.A.D. — Land Acquisition
MISC — Miscellaneous

DATE FILED			DEFENDANTS			PLAINTIFFS	CASE NUMBER	DOCKETED		
Month	Day	Year	SURNAME	GIVEN NAMES ABCDEFGHIJ	GIVEN NAMES KLMNO			GIVEN NAMES PQRSTUWXYZ	Docket	No.
Jan	3	1974	Towns		Mullikin Jennifer/	Wayne George Towns	78462	Eq	101	50
Jan	25	1974	Tonder		(Co-Claim)	Sylvia Cesar Tonder	74388	Eq	97	113
Feb	19	1974	Tomasek	Anna		Stephen F. Tomasek	78870	Eq.	101	254
Feb	25	1974	Toft	Carol Denise/		Robert V. Toft	78938	Eq	101	286
Mar	13	1974	Tomasik		Nancy Lee	Lawrence Edward Tomasik	79101	Eq	101	370
Mar	28	1974	Topa			Shirley Lee Melvin Joseph Topa, Jr.	79270	Eq	101	454
May	1	1974	Toepfner		John C.	Callista Toepfner	79670	Eq	102	129
May	20	1974	Todd	G. Douglas F. Ridgely Edward G. A. Morris		T. Bernard Dorothy Decint	79851	Eq	102	220
May	29	1974	Topa		Joseph, Jr. Melvin/	(Co-Claim) Shirley Lee Topa	79270	Eq	101	454
Aug	5	1974	Tolson		Forest Matthew/	In the matter of	79855	Eq	102	222
Sept	13	1974	Toy		Chin Lenny Gim/	Rose Sauyee Toy	81034	Eq	103	286
Sept	23	1974	Tomko			Ronald S. Joanne S. Tomko	81133	Eq	103	336
Oct	4	1974	Tolbert	Carol Ann		Richard Tolbert	81282	Eq	103	410
Oct	29	1974	Toth	W. Alexander/		Sharon L. Toth	81521	Eq	104	30
Nov	14	1974	Torbit			Jr. William J./ Eva Torbit	81687	Eq	104	113
Dec	6	1974	Tolley			F. Priscilla/ Thomas E. Tolley, Sr.	81909	Eq	104	224
Dec	27	1974	Torres		Francis, Jr. Joseph/	Deborah Marie Torres	82052	Eq	104	295
Feb.	18	1975	Toher	Donna Gayle		In the matter of	81130	Eq.	103	414
Mar	26	1975	Tomko	Ester Mae		Steve Paul Tomko	82973	Eq	105	256
Apr	1	1975	Towe	Arthur		Ruth I. Starkey Towe	83028	Eq	105	283
Apr	23	1975	Tow			Paul Eugene Rena Deborah Tow	83310	Eq	105	424
May	19	1975	Toronto	Carl G.		Pamela F. Toronto	83598	Eq	106	68
May	19	1975	Towe		(Co-Claim)	Starkey Ruth I./ Arthur Towe	83028	Eq	105	283
July	8	1975	Toms			Edwin Phillip/ Judy Toms	84192	Eq	106	365
July	16	1975	Tolentino		Minnie	In the Matter of	84297	Eq.	106	418
July	21	1975	Tomko		Jerry N.	Nancy J. Tomko	84349	Eq	106	444
Aug	11	1975	Towson			Thomas G. Carole Ann Towson	84600	Eq	107	69
Aug	22	1975	Tom	Armand		Mary Patricia Tom	84759	Eq	107	149
Sept	17	1975	Tomarchio	Angela A.		Fredric A. Tomarchio	85020	Eq	107	279
Sept	18	1975	Topper		Charles John/	Mazie Cecilia Candie Topper	85042	Eq	107	290
Oct	21	1975	Tourtellot		In Ho	Charles S. Tourtellot, Jr.	85370	Eq	107	454
Oct	23	1975	Torry		Elrick Monte/	Lynn Torry	85406	Eq	107	472

CURRENT INDEX TO CASES INSTITUTED -- EQUITY

MADE BY THE COTT INDEX COMPANY, COLUMBUS, OHIO No. 25

EQ - Equity
LAW - Law
L.A.D. - Land Acquisition
MISC - Miscellaneous

DATE FILED			DEFENDANTS				PLAINTIFFS	CASE NUMBER	DOCKETED		
Month	Day	Year	SURNAME	GIVEN NAMES ABCDEFGHIJ	GIVEN NAMES KLMNOP	GIVEN NAMES QRSTUVWXYZ			Docket	No.	Page
Nov	12	1975	Tosi			Richard E.	Leslie G. Tosi	85606	Eq	108	72
Nov	28	1975	Toft	Denise C.			Robert W. Toft	85745	Eq	108	142
Dec	2	1975	Tourtellot	Jr. Charles S./		(Co-Claim)	In Ho Tourtellot	85370	Eq	107	454
Dec	5	1975	Toepfner	Callista		(Co-Claim)	John C. Toepfner	79670	Eq	102	129
Jan	28	1976	Tormollen	Donna H.			John C. Tormollen, Jr.	86260	Eq	108	399
Feb	9	1976	Tokasz		Marion Joann/		In the matter of	85561	Eq	108	50
Mar	2	1976	Tome			McLamore Rosana M./	Eugene A. Tome	86643	Eq	109	91
Mar	26	1976	Tossman	Priscilla Gloria/			Alan E. Tossman	86939	Eq	109	239
Apr	2	1976	Tollberg		May Kathleen/		Neil Spencer Tollberg	87040	Eq	109	289
Apr	26	1976	Toda	George			Martha Toda	87342	Eq	109	438
May	3	1976	Tossman	Alan E.		(Co-Claim)	Gloria Priscilla Tossman	86939	Eq	109	239
May	11	1976	Tome	Eugene A.			Rosana M. Tome	87484	Eq	110	11
May	12	1976	Tormollan		Leroy D.		Sharon Ann Tormollan	87516	Eq	110	27
May	21	1976	Tolbert		Linda		Richard Tolbert	87633	Eq	110	86
June	15	1976	Topping	Diana			Henry Topping	87953	Eq	110	246
June	21	1976	Townsend	R. Clarence/			Betty Jeanne Townsend	88016	Eq	110	277
July	8	1976	Totaro			Anthony Scott/	In the matter of	88216	Eq	110	377
Aug	5	1976	Toomey			C. Sylvester/	Josephine G. Toomey	88518	Eq	111	28
Aug	13	1976	Tobias	Anne Elizabeth/			Stephen D. Tobias	88606	Eq	111	72
Aug	13	1976	Tolson			Robert H.	Ada Tolson	88603	Eq	111	71
Sept	15	1976	Tonnossen	Ellen M. William David/		Erik William/	In the matter of	88205	Eq	110	412
Sept	15	1976	Tonnessen	Esther Karen Caroline Candace/			In the matter of	88285	Eq	110	412
Sept	16	1976	Tokarz	David S.			Elizabeth M. Tokarz	88985	Eq	111	262
Oct	1	1976	Towles			Temple, Jr. Robert/	Susan Roberta Towles	89167	Eq	111	353
Oct	20	1976	Tovey		Nancy Susan		Eugene James Tovey	89361	Eq	111	450
Nov	22	1976	Toland	Dolores M. Tr. Joseph III Andrew J./		Joseph Mitchell/	Justine I. Mahoney	89694	Eq	112	116
Dec	13	1976	Towson	Carole Ann		(Co-Claim)	Thomas G. Towson	84600	Eq	107	69
Dec	20	1976	Toda		Martha	(Co-Claim)	George Toda	87342	Eq	109	438
Jan	3	1977	Tollin		Louis N.		S. Eric DiNenna	90072	Eq	112	305
Jan	13	1977	Toms			Stephen	Phyllis F. Toms	90178	Eq	112	358
Feb	7	1977	Toner		Leonard T.		Margaret A. Toner	90427	Eq	112	483
Feb	22	1977	Towles			Roberta Susan/	Robert Temple Towles, Jr.	89167	Eq	111	353

CURRENT INDEX TO CASES INSTITUTED -- EQUITY

NO. 25 -- MADE BY THE COTT INDEX COMPANY, COLUMBUS, OHIO

EQ - Equity
LAW - Law
L.A.D. - Land Acquisition
MISC - Miscellaneous

DATE FILED			SURNAME	DEFENDANTS			PLAINTIFFS	CASE NUMBER	DOCKETED		
Month	Day	Year		GIVEN NAMES ABCDEFGHIJ	GIVEN NAMES KLMNOP	GIVEN NAMES QRSTUVWXYZ			Docket	No.	Page
Feb	22	1977	Toms	Donna Jean			Roger Lee Toms	90571	Eq	113	55
Mar	14	1977	Torres	Benita			In the matter of	90073	Eq	112	306
Mar	21	1977	Toms		(Co-Claim)	Roger Lee	Donna Jean Toms	90571	Eq	113	55
Apr	25	1977	Tony			Burke Thelma /	John Milton Harvey, et al	91355	Eq	113	447
May	13	1977	Totten	Cheryl A. Andrew			514, Inc., et al	91619	Eq	114	79
May	16	1977	Tolley		Marie F.		James E. Tolley	91644	Eq	114	91
May	23	1977	Townsend			Jane Patricia /	Robert Edgar Townsend	91742	Eq	114	140
May	24	1977	Toutsis	Emanuel			Joy Lynn Toutsis	91769	Eq	114	154
May	26	1977	Totten	Cheryl A. Andrew			Security Management Corp.	91619	Eq	114	79
June	8	1977	Townsend	Frances			Frank R. Slaughter	91952	Eq	114	245
June	24	1977	Tolley		James F.	(Co-Claim)	Mary F. Tolley	91644	Eq	114	91
July	14	1977	Townsend	Charles S.			Mary Ellen Townsend	92342	Eq	114	440
July	29	1977	Townsend	Alan R., Jr.			Audrey L. Karner	92551	Eq	115	45
Aug	10	1977	Tonery	Carol Lynn			James Tonery	92677	Eq	115	108
Aug	11	1977	Toporovich			Thomas	William Robinson, et al	89011	Eq	111	275
Aug	19	1977	Toggart			Anne Patricia /	In the matter of	92356	Eq	114	447
Aug	27	1977	Tonery		James	(Co-Claim)	Carol Lynn Tonery	92677	Eq	115	108
Sept	23	1977	Toskes		Joseph M.		Geraldine Toskes	93213	Eq	115	376
Sept	26	1977	Towle		Judy L.		James F. Towle, Sr.	93225	Eq	115	382
Oct	4	1977	Tostanoski		Francis Joseph /		Patricia Darlene Tostanoski	93334	Eq	115	436
Oct	14	1977	Tollison			Richard D.	In the matter of	93463	Eq	116	1
Oct	18	1977	Toskes	Geraldine	(Co-Claim)		Joseph M. Toskes	93213	Eq	115	376
Nov	2	1977	Tourtellot	Jr. Charles S./			In Ho Tourtellot	93714	Eq	116	252
Nov	10	1977	Toth			Steven Robert/	Lou-Ann Toth	93799	Eq	116	337
Nov	17	1977	Tostanoski		(Co-Claim)	Darlene Patricia /	Joseph Francis Tostanoski	93334	Eq	115	436
Nov	25	1977	Tooley			Rebecca	Charles A. Jednorski, et al	93963	Eq	117	151
Nov	25	1977	Towles			Temple Robert /	Susan Roberta Towles	93964	Eq	117	152
Dec	2	1977	Toy			Victor J.	In the matter of	94046	Eq	117	234
Dec	20	1977	Toth		Lou-Ann	(Co-Claim)	Robert Steven Toth	93799	Eq	116	337
Jan	26	1978	Tomison		John Travis		Vicki Lorraine Tomison	94562	Eq	119	50
Feb	8	1978	Totten	Cheryl			Andrew Totten	94696	Eq	119	184
Feb	14	1978	Torgerson		Lorraine M.		Warren S. Torgerson	94729	Eq	119	217
Feb	16	1978	Toutsis		Joy Lynn	(Co-Claim)	Emmanuel Toutsis	91769	Eq	114	154

OF _____ CURRENT INDEX TO CASES INSTITUTED -- EQUITY

EQ - Equity
LAW - Law
L.A.D. - Land Acquisition
MISC - Miscellaneous

NO. 25 - MADE BY THE COTT INDEX COMPANY, COLUMBUS, OHIO

DATE FILED			SURNAME	DEFENDANTS			PLAINTIFFS	CASE NUMBER	DOCKETED		
Month	Day	Year		GIVEN NAMES ABCDEFGH	GIVEN NAMES IJKLMNO	GIVEN NAMES PQRSTUWXYZ			Docket	No.	Page
Mar	13	1978	Tobash			Michael Robert /	Mary Elizabeth Tobash	95079	Eq	120	217
Apr	12	1978	Tolerico	Mary Carolyn /			Louis R. Tolerico	95492	Eq	121	280
May	4	1978	Tompkins	Evelyn L.			Ivan C. Tompkins	95738	Eq	122	176
June	19	1978	Toms		(Co-Claim)	Phyllis	Stephen Toms	90178	Eq	112	358
July	12	1978	Toft			Richard Joseph /	Sheila Lee Toft	96528	Eq	124	266
July	20	1978	Tomich			Mindy G.	In the matter of	96652	Eq	125	40
July	20	1978	Tomich			Ashley Victor /	In the matter of	96653	Eq	125	41
July	27	1978	Thomason			Dennis Robert /	In the matter of	96740	Eq	125	128
Aug	7	1978	Tokos			Ann Patricia /	John D. Tokos, Sr.	96848	Eq	125	236
Aug	22	1978	Toboll	Charles Frederick /			Helen P. Toboll	97030	Eq	126	68
Aug	28	1978	Tober			Ilona Carol	David Tober	97094	Eq	126	132
Oct	30	1978	Tollison			Karen S.	David E. Tollison	97785	Eq	128	123
Nov	13	1978	Tollison	David E.	(Co-Claim)		Karen S. Tollison	97785	Eq	128	123
Nov	20	1978	Toole			Linda L.	Steven J. Toole	98043	Eq	129	6
Nov	24	1978	Tomczewski			Frank Richard /	Rita Lou Tomczewski	98080	Eq	129	43
Nov	30	1978	Toomer			Lewis Joseph /	Amelita Lois Toomer	98153	Eq	129	116
Dec	1	1978	Toni			Wilma J.	John J. Toni	98157	Eq	129	120
Jan	5	1979	Todd	Mills Eileen /			In the matter of	1128	Tr. Eq	2	128
Jan	10	1979	Tomassi			Annette Paula /	In the matter of	97384	Eq	127	72
Jan	22	1979	Tolson	Alan R.			Mary Jo Tolson	98756	Eq	130	344
Feb	21	1979	Tolerico	Carolyn M.			Louis R. Tolerico	99108	Eq	131	321
Feb	22	1979	Towson			Francis Joseph /	In the matter of	1141	Tr. Eq	2	141
Feb	27	1979	Todd	Elizabeth Grace /			Norman Joseph Todd	99174	Eq	132	12
Mar	1	1979	Toms	Donna J.		Roger Lee	Jean E. H. Gilbert	99207	Eq	132	45
Apr	17	1979	Tolerico			Louis P.	Carolyn M. Tolerico	99108	Eq	131	321
May	14	1979	Toner			Sandra L.	John Gregory Toner	100179	Eq	134	267
May	22	1979	Tolosky			Mark	In the matter of	1198	Tr. Eq	2	198
July	3	1979	Todd			Nancy H.	William H. Todd	100789	Eq	136	127
July	20	1979	Townsley	Wayne Clarence /			Jean Mariea Townsley	100995	Eq	136	333
Aug	31	1979	Tombaugh	Hope J.			Donald L. Tombaugh, Sr.	101513	Eq	138	101
Sept	13	1979	Tolle	Howard, III			Virginia L. Tolle	101653	Eq	138	241
Oct	23	1979	Todd	Eph Alan			Patsy R. Todd	102175	Eq	140	13
Oct	23	1979	Tourtellot	Eleanor	In Ho		In the matter of	102179	Eq	140	17

OF _____ CURRENT INDEX TO CASES INSTITUTED -- EQUITY

EQ - Equity
LAW - Law
L.A.D. - Land Acquisition
MISC - Miscellaneous

NO. 25 - MADE BY THE COTT INDEX COMPANY, COLUMBUS, OHIO

98

DATE FILED			SURNAME	DEFENDANTS			PLAINTIFFS	CASE NUMBER	DOCKETED		
Month	Day	Year		GIVEN NAMES ABCDEFGH	GIVEN NAMES IJKLMNO	GIVEN NAMES PQRSTUWXYZ			Docket	No.	Page
Nov	30	1979	Topi	David E.			Christine L. Topi	102634	Eq	141	97
Dec	13	1979	Toomey	Wayne Charles /			Elizabeth T. Toomey	102784	Eq	141	247
Dec	27	1979	Tourtellot	Eleanor Aeri /			In the matter of	102179	Eq	140	17

CURRENT INDEX TO CASES INSTITUTED -- EQUITY

EQ - Equity
LAW - Law
L.A.D. - Land Acquisition
MISC - Miscellaneous

NO. 25 - MADE BY THE CURT INDEX COMPANY, COLUMBUS, OHIO

DATE FILED			DEFENDANTS			PLAINTIFFS	CASE NUMBER	DOCKETED		
Month	Day	Year	SURNAME	GIVEN NAMES ABCDEFGHIJ	GIVEN NAMES KLMNOP			GIVEN NAMES QRSTUVWXYZ	Docket	No.

CURRENT INDEX TO CASES INSTITUTED -- EQUITY

EQ - Equity
LAW - Law
L.A.D. - Land Acquisition
MISC - Miscellaneous

MADE BY THE CURT INDEX COMPANY, COLUMBUS, OHIO NO. 25

DATE FILED			DEFENDANTS			PLAINTIFFS	CASE NUMBER	DOCKETED			
Month	Day	Year	SURNAME	GIVEN NAMES ABCDEFGHIJ	GIVEN NAMES KLMNOP			GIVEN NAMES QRSTUVWXYZ	Docket	No.	Page
Mar	28	1974	Trimp		Mary Diane		John Francis Trimp, II	79263	Eq	101	451
Apr	2	1974	Trumbull			William	Helen P. Trumbull	79318	Eq.	101	478
Apr	26	1974	Trent		Joe B.		Alice J. Trent	79614	Eq.	102	101
June	10	1974	Traut	Genevieve K.			Frederick G. Traut, Jr.	80099	Eq	102	344
June	25	1974	Trentzsch			Jr. William F./	Joan A. Trentzsch	80281	Eq	102	435
July	11	1974	Trouyet			Terry Rhett	In the matter of	79755	Eq.	102	172
Aug	2	1974	Traynor		Mary H.	(Co-Claim)	Howard P. Traynor	76031	Eq	98	410
Aug	13	1974	Trent		Joe B.		Alice J. Trent	80734	Eq	103	136
Aug	15	1974	Trentzsch			William	Elsie Trentzsch	80757	Eq	103	148
Sept	26	1974	Trivane			Ronald J.	Tana V. Trivane	81183	Eq	103	361
Oct	2	1974	Trivane			Ronald J.	Tana V. Trivane	81252	Eq	103	395
Nov	19	1974	Trigilio			Vanessa	Dennis C. Trigilio, Sr.	81726	Eq	104	132
Nov	20	1974	Trussell	Brenda H.			Richard T. Trussell	81746	Eq	104	142
Nov	22	1974	Trostle			Ronald L.	Doris N. Trostle	81773	Eq	104	156
Nov	25	1974	Treuter			Russell William/	In the matter of	81792	Eq	104	165
Jan	28	1975	Trainor	Myers Dorothea/			William H. Kimrey	82368	Eq	104	453
Feb.	13	1975	Tringali			Joseph Peter/	Wendy Arlene Tringali	82552	Eq	105	45
Feb.	14	1975	Trevathan		James		Ruth Trevathan	82568	Eq	105	53
Feb	27	1975	Trocki	George A.			Carole J. Trocki	82705	Eq	105	122
Mar	7	1975	Triplett		John Bruce		Amelia A. Triplett	82782	Eq	105	160
Mar	19	1975	Trautman	George Frederick/			Donna Lee Trautman	82897	Eq	105	218
Mar	24	1975	Trautman	Donna Lee			Frederick G. Trautman	82948	Eq	105	243
Apr	3	1975	Trout		Jr. Jerome B./ (Deceased)		Chesapeake National Bank	83062	Eq	105	300
Apr	4	1975	Troupe	Baker	Kathleen W.		In the matter of	83088	Eq	105	313
Apr	8	1975	Trout		Linda Rhae		Mahalley E. Trout	83119	Eq	105	329
Apr	17	1975	Triplett	Amelia A.		(Co-Claim)	John Bruce Triplett	82782	Eq	105	160
May	14	1975	Trout		Mahalley E.		Linda Rhae Trout	83561	Eq	106	50
May	22	1975	Trussell	Harry L.			Sharon L. Trussell	83659	Eq	106	99
May	22	1975	Traversari			David Richard/	Judith Ann Traversari	83658	Eq	106	98
June	2	1975	Trust		Edward IV John/		Gale Cayce Trust	83792	Eq	106	165
June	9	1975	Traynor		Jo Anne		Robert W. Gibson, M.D.	83844	Eq	106	191
June	20	1975	Tristani	Ettore M.			Joan F. Tristani	83987	Eq	106	263

OF _____
CURRENT INDEX TO CASES INSTITUTED — EQUITY

EQ — Equity
LAW — Law
L.A.D. — Land Acquisition
MISC — Miscellaneous

Made by The Cott Index Company, Columbus, Ohio No. 22

DATE FILED			SURNAME	DEFENDANTS			PLAINTIFFS	CASE NUMBER	DOCKETED		
Month	Day	Year		GIVEN NAMES ABCDEFGH	GIVEN NAMES IJKLMNO	GIVEN NAMES PQRSTUWXYZ			Docket	No.	Page
July	1	1975	Trent	Michael David/		Sharon Lynn Trent	84121	Eq	106	330	
July	7	1975	Treadway		Karen	Paul E. Treadway, Jr.	84189	Eq	106	364	
July	9	1975	Treadway		John P.	Lorena S. Treadway	84220	Eq	106	379	
Aug	6	1975	Trautwein	Charles		Frances Trautwein	84553	Eq	107	46	
Aug	12	1975	Trovato		Patsy Ann Vincent P.	Porter Bros. Inc.	84629	Eq	107	84	
Aug	26	1975	Trunka		Joyce L.	Richard C. Trunka	84799	Eq	107	169	
Aug	29	1975	Tsottles	Erma		George Tsottles	73081	Eq	95	510	
Aug	29	1975	Trotta	Alice L.		Michael A. Trotta	84861	Eq	107	200	
Sept	16	1975	Trinite		Sr. Joseph D./	Mary Gail Trinite	85009	Eq	107	274	
Oct	2	1975	Treadwell		Inez B.	John W. Treadwell	85206	Eq	107	372	
Dec	29	1975	True		Robert H.	Shirley M. True	85999	Eq	108	269	
Feb.	17	1976	Triplett		John Bruce	Amelia A. Triplett	86441	Eq.	108	490	
Feb	20	1976	Trippe		Stuart T.	Bonnie J. Trippe	86508	Fq	109	23	
Feb	24	1976	Trimble		Phyllis R.	In the matter of	784	Tr Eq	1	392	
Feb	27	1976	Trevino	Ellen		Melvin Wagner	86603	Eq	109	71	
Mar	1	1976	Trocki	George A.		Carole J. Trocki	86628	Eq	109	83	
Mar	17	1976	Trosch		(Ind. & as Tr., etc) Melvin	Ann Trosch	86828	Eq	109	183	
Apr	9	1976	Trotta	Gabriel P.		Frma L. Trotta	87153	Eq	109	346	
May	6	1976	True		Shirley M.	Robert H. True	87446	Eq.	109	492	
May	12	1976	Troy		Bhandhwaran Sommatra/	Frank Nathan Troy	87505	Eq	110	22	
May	14	1976	True		Jane Margaret/	Walter Noel True	87541	Eq	110	40	
May	21	1976	Trainer	Carole L.		Russell S. Trainer	87639	Eq	110	89	
May	28	1976	Trott		Wilma E.	Samuel E. Trott	87731	Eq	110	135	
June	2	1976	True	Huber O.		Frances J. True	87771	Eq	110	155	
June	4	1976	Troyer		Howard William/	Carol Lynn Troyer	87815	Eq	110	177	
June	23	1976	Trimble	Ernest C.	(Co-Claim)	John W. Mitchell, etc	87741	Eq	110	140	
June	29	1976	True	Diana Edith		In the matter of	86015	Eq	108	277	
June	30	1976	True	Frances J.	(Co-Claim)	Huber O. True	87771	Eq	110	155	
July	28	1976	Troy	Nathan Frank/	(Co-Claim)	Sommatra B. Troy	87505	Eq	110	22	
Aug	31	1976	Trent		Lonnie D.	Burgess D. Trent	88800	Eq	111	169	
Sept	15	1976	Trexler	Workman, Jr. Francis/		In the matter of	88970	Eq	111	254	
Sept	27	1976	Trevan		Thomas N.	Arlyce Trevan	89091	Fq	111	315	

OF _____
CURRENT INDEX TO CASES INSTITUTED — EQUITY

EQ — Equity
LAW — Law
L.A.D. — Land Acquisition
MISC — Miscellaneous

Made by The Cott Index Company, Columbus, Ohio No. 23

11-A

DATE FILED			SURNAME	DEFENDANTS			PLAINTIFFS	CASE NUMBER	DOCKETED		
Month	Day	Year		GIVEN NAMES ABCDEFGH	GIVEN NAMES IJKLMNO	GIVEN NAMES PQRSTUWXYZ			Docket	No.	Page
Sept	28	1976	Trump		Nancy K.	Benjamin F. Trump	89102	Eq	111	320	
Sept	30	1976	Tregoe	(Comm., etc) Charles H.		Phillip Paul Weiner	89154	Eq	111	346	
Oct	8	1976	Trueheart	A. Catherine/		Philip L. Trueheart	89237	Eq	111	388	
Oct	8	1976	Tsottles	Erma		George Tsottles	89238	Eq	111	388	
Oct	20	1976	Trythall		Henry Kenneth/	Sheila Ann Trythall	89356	Eq	111	447	
Oct	22	1976	Treuth		John W., III	Jeanette A. Treuth	89376	Eq	111	457	
Oct	22	1976	Trythall			Kenneth H. Trythall	89381	Eq	111	460	
Oct	25	1976	Trumbull	Helen P.		William Trumbull	89394	Eq	111	466	
Nov	15	1976	Treadwell		John W.	Helen A. Frank	87425	Eq	109	482	
Nov	19	1976	Trimble		Warren Robert/	Bernadette Anita Trimble	89671	Eq	112	105	
Nov	26	1976	Trueheart		(Co-Claim)	Catherine A. Trueheart	89237	Eq	111	388	
Dec	29	1976	Truitt	Lawrence Charles/		Barbara Lee Truitt	90039	Eq	112	289	
Jan	3	1977	Troia	Ernesto		Donna M. Troia	90069	Eq	112	304	
Jan	3	1977	Trump	Sr. Donald A./		City and Loan Assoc. of Balto./ Druid Hill Federal Savings/	90075	Eq	112	307	
Jan	31	1977	Troyer	Wayne Gilbert/		Donna Lee Troyer	90345	Eq	112	442	
Mar	1	1977	Trimp		Francis, II John/	Pamela Gail Trimp	90696	Eq	113	117	
Mar	7	1977	Treadway	Jr. Arnold C./		Albert L. Treadway, et al	90780	Eq	113	159	
Mar	22	1977	Trovinger	Clarence		Patricia Trovinger	90944	Eq	113	241	
Mar	28	1977	Trainum		Leith S.	Patricia M. Trainum	91022	Eq	113	280	
Apr	7	1977	Truitt	Alfred		Mildred Pose Truitt	91153	Eq	113	346	
Apr	13	1977	Tripp	Alma D.		Thomas N. Tripp	91205	Eq	113	372	
Apr	14	1977	Treuth	Phyllis Eileen /		John George Treuth, Sr.	91229	Eq	113	384	
Apr	21	1977	Trieber		Sharon K.	Kirk A. Trieber	91321	Eq	113	430	
May	4	1977	Trieber		Kirk A.	Sharon K. Trieber	91321	Eq	113	430	
May	17	1977	Truesdell	Diane Donna/		In the matter of	89514	Eq	112	26	
June	8	1977	Triner		Michael A.	Janis Triner	91940	Eq	114	239	
June	21	1977	Trunda	Alois A.	Janice Joseph H., Jr.	J. Temple Smith, et al	92083	Eq	114	311	
July	7	1977	Tsorovos		Stamatia	George Markakis	92259	Eq	114	399	
July	29	1977	Troxell		Ernest Russell /	Andrea J. Troxell	92547	Eq	115	43	
Aug	2	1977	Trimeloni		Rose Marie	John Joseph Trimeloni	92586	Eq	115	62	
Aug	10	1977	Trivane		Michael Richard /	Patricia Raphael-Trivane	92675	Eq	115	107	
Aug	19	1977	Treadwell		John W.	Association, Inc. St. Casimirs Savings & Loan/	92815	Eq	115	177	

OF _____
CURRENT INDEX TO CASES INSTITUTED — EQUITY

Made by The Cott Index Company, Columbus, Ohio No. 25

EQ — Equity
 LAW — Law
 L.A.D. — Land Acquisition
 MISC — Miscellaneous

DATE FILED			DEFENDANTS			PLAINTIFFS	CASE NUMBER	DOCKETED		
Month	Day	Year	SURNAME	GIVEN NAMES ABCDEFGHIJ	GIVEN NAMES KLMNO			GIVEN NAMES PQRSTUWXYZ	Docket	No.
Sept	2	1977	Trimble	Dorothy			Melvin G. Trimble, Jr.	Eq	115	254
Sept	6	1977	Trussell		Monica M.		Stephen A. Trussell	Eq	115	269
Sept	7	1977	Trapani	Anna Elizabeth /			In the matter of	Eq	114	402
Oct	3	1977	Treadway			Richard L.	Brenda L. Treadway	Eq	115	421
Oct	31	1977	Trail		Larry L.		Anita J. Trail	Eq	116	207
Nov	8	1977	True	Huber O.			Frances J. True	Eq	116	314
Nov	14	1977	Troyer		Granville John /		In the matter of	Tr. Eq	1	490
Nov	14	1977	Troyer	T. Granville, /			In the matter of	Tr. Eq	1	490
Dec	30	1977	Trappnell	Hildegard Bruce S.			Thomas Tuttle, et a	Eq	118	140
Jan	18	1978	Tricebock		Jean Brister		In the matter of	Eq	117	221
Feb	7	1978	Trainor	Constance L.			Donald M. Trainor	Eq	119	174
Feb	14	1978	Trythall	Cardella			In the matter of	Eq	118	114
Feb	27	1978	Troebliger		James		Linda Troebliger	Eq	120	34
Mar	15	1978	Troyer	Glen Albert			Jean Carol Troyer	Eq	120	249
Mar	23	1978	Trammell	Cleva Ruth			James R. Trammell	Eq	121	14
Apr	18	1978	Treas		Mary L.		Barry K. Treas	Eq	121	349
Apr	18	1978	Trader	Carole N.			In the matter of	Eq	122	7
Apr	20	1978	Trovato			Sherry L.	Thelma L. Martin	Eq	122	26
Apr	24	1978	Truax	Clarence W. Kerr Howe Barbara /			Constance G. Truax	Eq	122	71
May	1	1978	Treadwell				John William Treadwell	Eq	122	151
May	17	1978	Tridone	George J.	Mary Virginia Mary /		Balto. Provident Savings Bank of /	Eq	122	339
June	5	1978	Troutman				In the matter of	Eq	121	67
June	21	1978	Trefill		Manuel		Waltraud Trefill	Eq	124	58
June	23	1978	Trader			Frances Veronica /	In the matter of	Eq	122	7
July	10	1978	Trumbull	Helen P.	(Co-Claim)		William Trumbull	Eq	101	478
Aug	3	1978	Tsakalas		M. Jaqueline /		James Tsakalas	Eq	125	202
Aug	31	1978	Troyer	Hannelore			Jeff Troyer	Eq	126	176
Sept	27	1978	Troyer	Wayne Gilbert /			Clara J. Troyer	Eq	127	109
Sept	29	1978	Traynor	Howard P.			Mary H. Traynor	Eq	127	142
Oct	5	1978	True	Frances J.	(Co-Claim)		Huber O. True	Eq	116	314
Oct	6	1978	Trageser		P.F.C. John L., /		Barbara Trageser	Eq	127	216
Oct	6	1978	Trail		Jerry W.		Ruth M. Trail	Eq	127	211
Oct	25	1978	Treadwell		William, Sr. John /		Barbara Kerr Howe Treadwell	Eq	128	80

OF _____
CURRENT INDEX TO CASES INSTITUTED — EQUITY

NO. 25 — MADE BY THE COTT INDEX COMPANY, COLUMBUS, OHIO

EQ — Equity
 LAW — Law
 L.A.D. — Land Acquisition
 MISC — Miscellaneous

11-15

DATE FILED			DEFENDANTS			PLAINTIFFS	CASE NUMBER	DOCKETED		
Month	Day	Year	SURNAME	GIVEN NAMES ABCDEFGHIJ	GIVEN NAMES KLMNO			GIVEN NAMES PQRSTUWXYZ	Docket	No.
Oct	30	1978	Treffinger	Lynn Gloria /			Paul R. Treffinger	Eq	128	135
Nov	14	1978	Trevorrow			Ann Patricia /	Robert Johns Trevorrow, III	Eq	128	311
Nov	28	1978	Trahan	Camilla Ann			Edward A. Trahan	Eq	129	77
Dec	4	1978	Trentacosti		Linaya Dian		In the matter of	Eq	129	147
Dec	11	1978	Trotta	Barbara L.		Angelo Robert /	Robert F. Vavrina, et al	Eq	129	244
Dec	11	1978	Trionfo	Betty V.			Joseph M. Trionfo	Eq	129	247
Dec	18	1978	Trefill		(Co-Claim)	Waltraud	Manuel Trefill	Eq	124	58
Dec	26	1978	Trupia	Barbara Ann			In the matter of	Eq	122	128
Dec	29	1978	Trief			Valeria	Eugene Trief	Eq	130	87
Jan	10	1979	Trail			Ruth M.	Jerry W. Trail	Eq	130	196
Feb	28	1979	Trice			Steven E.	Dorothy M. Trice	Eq	132	38
Mar	16	1979	Troyer		Jeff	(Co-Claim)	Hannelore Troyer	Eq	126	176
May	3	1979	Tripodi	Anthony			Carol M. Tripodi	Eq	134	141
June	22	1979	True			Steven O.	Deloras A. True	Eq	135	354
June	29	1979	Troyer	Garnet H.			June S. Troyer	Eq	136	91
July	11	1979	Tress	Edwin			Celeste Tress	Eq	136	213
July	19	1979	Trachta	Frank G., Jr.			Barbara Lois Trachta	Eq	136	317
July	24	1979	Trotta	Alice L.			Michael A. Trotta, Sr.	Eq	136	373
Aug	1	1979	Trojanowski			Marcella Sandra /	Donald Edmund Trojanowski	Eq	137	120
Aug	9	1979	Tremper		Margaret B.		In the matter of	Tr. Eq	2	238
Sept	27	1979	Trachta			Anne Patricia /	In the matter of	Eq	139	66
Oct	11	1979	Treece			Wixon Richard /	In The Matter Of	Tr Eq	2	277
Nov	28	1979	Tress			Stephen	Cheryl Tress	Eq	141	78
Dec	3	1979	Trainor	Deborah D.			Edward C. Trainor, III	Eq	141	130

OF _____ CURRENT INDEX TO CASES INSTITUTED — EQUITY

EQ — Equity
LAW — Law
L.A.D. — Land Acquisition
MISC — Miscellaneous

NO. 25 — MADE BY THE COIT INDEX COMPANY, COLUMBUS, OHIO

DATE FILED			DEFENDANTS			PLAINTIFFS	CASE NUMBER	DOCKETED		
Month	Day	Year	SURNAME	GIVEN NAMES ABCDEFGHIJ	GIVEN NAMES KLMNOP			GIVEN NAMES QRSTUVWXYZ	Docket	No.

OF _____ CURRENT INDEX TO CASES INSTITUTED — EQUITY

EQ — Equity
LAW — Law
L.A.D. — Land Acquisition
MISC — Miscellaneous

MADE BY THE COIT INDEX COMPANY, COLUMBUS, OHIO

DATE FILED			DEFENDANTS			PLAINTIFFS	CASE NUMBER	DOCKETED		
Month	Day	Year	SURNAME	GIVEN NAMES ABCDEFGHIJ	GIVEN NAMES KLMNOP			GIVEN NAMES QRSTUVWXYZ	Docket	No.
Apr	2	1974	Tyrie	G. Walter, Jr.		Howard J. Needle, et al	79316	Eq.	101	477
May	6	1974	Tuckwiller			Teresa F. Hugh M. Tuckwiller	79721	Eq.	102	155
May	13	1974	Tucker			Theron G. Yolanda H. Tucker	79779	Eq.	102	184
June	13	1974	Twigg		Stuart Jonathon/	Caroline Beatrice Twigg	80140	Eq.	102	364
July	2	1974	Tydings			Richard In the matter of	79766	Eq.	102	177
July	23	1974	Turecek		Joseph F.	Charlotte M. Turecek	80545	Eq.	103	42
Aug	8	1974	Turlington		Nancy B. William A.	Wilbur H. Gerstmyer, et al	80689	Eq.	103	114
Sept	3	1974	Tunney		Helen Kathleen/	In the matter of	79947	Eq.	102	268
Sept	4	1974	Tyrie		Councilman (County/ G. Walter, Jr.	Towson Nurseries, Inc.	80956	Eq.	103	247
Sept	10	1974	Tyner		Dennis Ray	Gaynell Marie Tyner	81018	Eq.	103	278
Sept	19	1974	Tyler			Donald, Sr. Robert/ Antoinette Tyler	81108	Eq.	103	323
Sept	25	1974	Tucker		Claudia H.	Jr. William E./ etc Carol J. Semchyshyn, Per.Rep.	81170	Eq.	103	354
Nov	25	1974	Turnbull		Nina B.	David S. Turnbull	81788	Eq.	104	163
Dec	2	1974	Tuttle			Susan Jane In the matter of	81302	Eq.	103	420
Dec	13	1974	Tuckmantle		Jerry	Sandra M. Tuckmantle	81965	Eq.	104	252
Dec	23	1974	Tyszko		Mary Ann	In the matter of	80774	Eq.	103	156
Jan	3	1975	Tuan		Annie	In the matter of	82096	Eq.	104	317
Jan	10	1975	Tucker		M. Charlotte/ Kenneth M.	Paul Wartzman, Trustee, etc	82156	Eq.	104	347
Feb	10	1975	Tuttle			Thomas R. Michele C. Tuttle	82511	Eq.	105	25
Feb	25	1975	Tuan		King Lee	In the matter of	82096	Eq.	104	317
Mar	4	1975	Tusing			Sharon E. Calvert A. Tusing	82746	Eq.	105	142
Mar	12	1975	Tyson		Carroll E.	Catherine C. Tyson	82833	Eq.	105	186
Apr	18	1975	Turney		James Lee Victoria Mary/	Mary Eleanor Turney	83259	Eq.	105	399
Apr	28	1975	Tyler			In the matter of	82618	Eq.	105	78
May	5	1975	Tutwiler		Joan Ann	In the matter of	76450	Eq.	99	94
June	17	1975	Turecek		M. Charlotte/ (Co-Claim)	Joseph F. Turecek	80545	Eq.	103	42
Aug	13	1975	Tuerk		Elvira I.	James F. Tuerk	84644	Eq.	107	91
Sept	18	1975	Turnbaugh		John Jacob	Mary Elizabeth Turnbaugh	85050	Eq.	107	294
Oct.	30	1975	Turney		Lillian B.	In the Matter of	747	Tr. Eq.	1	374
Oct.	30	1975	Turney			Peter B. In the Matter of	747	Tr. Eq.	1	374
Nov	12	1975	Turcotte			Richard L. Patricia A. Turcotte	85593	Eq.	108	66
Jan	23	1976	Turpin		Jane H.	Owen W. Turpin, Jr.	86219	Eq.	108	379

OF
CURRENT INDEX TO CASES INSTITUTED — EQUITY

Made by The Case Index Company, Columbus, Ohio No. 23

EQ — Equity
LAW — Law
L.A.D. — Land Acquisition
MISC — Miscellaneous

DATE FILED			SURNAME	DEFENDANTS			PLAINTIFFS	CASE NUMBER	DOCKETED		
Month	Day	Year		GIVEN NAMES ABCDEFGH	GIVEN NAMES IJKLMNO	GIVEN NAMES PQRSTUWXYZ			Docket	No.	Page
Jan	28	1976	Tuminello		Andrew John/		Elizabeth Mary Tuminello	86247	Eq	108	393
Feb	27	1976	Turpin		Owen W., Jr. (Co-Claim)		Jane H. Turpin	86219	Eq	108	379
Apr	22	1976	Turkin			Richard	Mary Sue Turkin	87297	Eq	109	416
May	18	1976	Turkin		Mary Sue		Richard Turkin	87577	Eq	110	58
June	3	1976	Turpin	Alvin L.			Arlene D. Turpin	87782	Eq	110	160
June	3	1976	Tyler	Craig J.			Lynn C. Tharps	87797	Eq	110	168
June	23	1976	Tucker	Wilfred Delano/			Laurette Elaine Tucker	88045	Eq	110	292
Aug	19	1976	Tusing	Mark Calvert/			Dorothy Mary Tusing	88673	Eq	111	106
Aug	26	1976	Tuminello		Janet R.		In the matter of	88034	Eq	110	286
Oct	21	1976	Tyree			Richard S.	Dorothy M. Tyree	89365	Eq	111	452
Oct	22	1976	Turpin		Jane H.		Owen W. Turpin, Jr., etc	89383	Eq	111	461
Nov	12	1976	Turnbaugh		Lois Jean		In the matter of	89007	Eq	111	273
Dec	7	1976	Tuvin		James Harold		Rona W. Tuvin	89834	Eq	112	186
Dec	22	1976	Tully			William B. Sr. Patrick H./	Rose Tully	89979	Eq	112	259
Dec	28	1976	Tyrance				Geraldine V. Tyrance	90024	Eq	112	281
Dec	29	1976	Tully			Rose Horn	William B. Tully	90041	Eq	112	290
Jan	5	1977	Tydings	Carla Lee			Thomas R. Tydings	90090	Eq	112	314
Jan	18	1977	Turck	Cordell L.			Andrea D. Turck	90219	Eq	112	379
Mar	17	1977	Tucker			Jr. William E./	Claudia H. Tucker	90904	Eq	113	221
Apr	11	1977	Tyler		Joanno Linda /		In the matter of	89991	Eq	112	265
Apr	18	1977	Tutin	Karol Donald /			Helen Ann Tutin	91253	Eq	113	396
Apr	21	1977	Tucker		Marvin P.		Phyllis M. Tucker	91320	Eq	113	429
May	10	1977	Tutin	Helen Ann Mark Calvert /		(Co-Claim)	Donald Karol Tutin	91253	Eq	113	396
Aug	18	1977	Tusing				Dorothy M. Tusing	92773	Eq	115	156
Aug	22	1977	Tucker	Claudia H.			William E. Tucker, Jr.	92827	Eq	115	183
Aug	23	1977	Turnbaugh	Howard G.			Regina A. Turnbaugh	92840	Eq	115	189
Sept	14	1977	Turk			Robert E.	Karen L. Turk	93087	Eq	115	313
Oct	3	1977	Tyler	Allen Donald /			Clarice Tyler	93307	Eq	115	423
Oct	7	1977	Turkin		(Co-Claim)	Richard	Mary Sue Turkin	87577	Eq	110	58
Nov	7	1977	Tyszkiewicz			Richard Walter /	Beatrice Ann Tyszkiewicz	93746	Eq	116	284
Nov	17	1977	Tuck			Ann Patricia /	Anthony Vance Tuck, Jr.	93891	Eq	117	79
Dec	5	1977	Tyszkiewicz	Ann Beatrice /	(Co-Claim)		Walter Richard Tyszkiewicz	93746	Eq	116	284

OF
CURRENT INDEX TO CASES INSTITUTED — EQUITY

NO. 23 — MADE BY THE CASE INDEX COMPANY, COLUMBUS, OHIO

EQ — Equity
LAW — Law
L.A.D. — Land Acquisition
MISC — Miscellaneous

13-A

DATE FILED			SURNAME	DEFENDANTS			PLAINTIFFS	CASE NUMBER	DOCKETED		
Month	Day	Year		GIVEN NAMES ABCDEFGH	GIVEN NAMES IJKLMNO	GIVEN NAMES PQRSTUWXYZ			Docket	No.	Page
Dec	13	1977	Turek			Wayne Rudolph /	Jean Darlene Turek	94150	Eq	117	338
Dec	19	1977	Tyson			Edward John /	Saco Supply, Inc.	94218	Eq	118	56
Jan	4	1978	Tyson			John E.	Loch Hill Construction Co.,/	94327	Eq	118	165
Jan	12	1978	Tuttle	Cheryl	(Co-Claim)	Thomas	Bruce S. Trapnell, et al	94302	Eq	118	140
Jan	19	1978	Tyler			Theodore N.	Nancy E. Tyler	94459	Eq	118	297
Jan	27	1978	Turkington	Louise Frances /			In the matter of	93536	Eq	116	74
Jan	31	1978	Turpin			Marie Marietta /	In the matter of	93895	Eq	117	83
Mar	29	1978	Tucciarella			Karen H.	Donald Tucciarella	95285	Eq	121	73
Apr	3	1978	Tucker			Jr. Thomas T./	Mary Patricia Tucker	95373	Eq	121	161
Apr	11	1978	Tucker	Jr. Alvin E./			Sandra R. Tucker	95475	Eq	121	263
Apr	13	1978	Tuvin			Rona W.	James Harold Tuvin	95522	Eq	121	310
May	9	1978	Tyler	Wayne David /			Deborah Lee Tyler	95785	Eq	122	223
June	9	1978	Tyson			Jeanne D.	Frederick C. Tyson, Jr.	96203	Eq	123	291
June	30	1978	Tusa			Patricia A.	Inc., et al Wallace H. Campbell & Co.,/	96442	Eq	124	180
July	10	1978	Tuchton			John E.	Victoria E. Tuchton	96502	Eq	124	240
July	12	1978	Tucker	Christine			Barclay Tucker	96574	Eq	124	272
Aug	4	1978	Tuttle	Cheryl L.			Thomas R. Tuttle	96824	Eq	125	212
Aug	16	1978	Tyndall	Lamonte George /			Emma Anderson Tyndall	96973	Eq	126	11
Aug	24	1978	Tyler			T. Josephine /	William Henry Tyler	97061	Eq	126	99
Aug	31	1978	Turk			Ellis, Dr.	Louis E. Schmidt, et al	97146	Eq	126	184
Sept	29	1978	Tunney	Patrick Francis /			Katherine Elizabeth Tunney	97455	Eq	127	143
Oct	4	1978	Tweedy			James R. (Estate of)	Lela F. Dinges	97505	Eq	127	193
Oct	18	1978	Tusing			Malcolm L.	Nola Tusing	97658	Eq	127	346
Oct	25	1978	Turnbaugh			Angell Jeanne/ Roberta/	In the matter of	96160	Eq	123	248
Nov	22	1978	Tully			James F.	Jane M. Tully	98059	Eq	129	22
Dec	29	1978	Tutchton			Victoria E.	John Edward Tutchton	98502	Eq	130	90
Jan	4	1979	Tucker			Pamela L.	Stephen D. Tucker	98556	Eq	130	144
Jan	10	1979	Tutchton			John E.	Victoria E. Tutchton	98612	Eq	130	200
Jan	29	1979	Tutchton	Betty Jo			David W. Tutchton	98856	Eq	131	69
Feb	15	1979	Tunney			Dr. Robert B./	Marjorie K. Tunney	99062	Eq	131	275
Feb	23	1979	Turnbull	Ann McK.	("Review Board")		Aleksandr Ginzberg	99143	Eq	131	356
Mar	5	1979	Turecek			Joseph F.	Charlotte Marie Burns, et al	99245	Eq	132	83

OF

CURRENT INDEX TO CASES INSTITUTED — EQUITY

EQ - Equity
LAW - Law
L.A.D. - Land Acquisition
MISC - Miscellaneous

NO. 25 - MADE BY THE CITY INDEX COMPANY, COLUMBUS, OHIO

DATE FILED			SURNAME	DEFENDANTS			PLAINTIFFS	CASE NUMBER	DOCKETED		
Month	Day	Year		GIVEN NAMES ABCDEFGH	GIVEN NAMES IJKLMNO	GIVEN NAMES PQRSTUWXYZ			Docket	No.	Page
Mar	5	1979	Turner			Allen Richard /	Cynthia Ann Turner	99249	Eq	132	87
Mar	5	1979	Tucker	Betty E.	Norman A.		Clarence M. Bohn	99250	Eq	132	88
Mar	14	1979	Tuttle	Michael Devin/ Cheryl Lynn			In the matter of (Trustees) Herbert W. Jorgensen, et al	99396	Eq	132	234
Mar	20	1979	Tweedle	Caryl M.	Laurence Joseph /		Caryl Mary Tweedle	99667	Eq	133	130
Apr	2	1979	Tweedle		Laurence Joseph /		Rhona Tubens	99843	Eq	133	306
Apr	17	1979	Tubens		James J.		Inc. Christie Home Improvement, /	99898	Eq	133	361
Apr	20	1979	Tyburski	Eva S. Gerald F.			George H. Hoffmann, et al	99940	Eq	134	28
Apr	24	1979	Tyler	Elmedia L.			Parker Mills Staib, et al	99255	Eq	132	93
May	7	1979	Turnbull	(Co-Claim)	II (Per. Rep.) John Grason /		Susan Hirschman	100112	Eq	134	200
May	8	1979	Tucker	Betty Ellen	Jr. Norman A., /		Donald Faber Staib, et al	99255	Eq	132	93
May	15	1979	Turnbull	(Co-Claim)	II, (Per. Rep.) John Grason /		In the matter of	100414	Eq	135	127
Aug	9	1979	Tull		Richard		In the matter of	101327	Eq	137	290
Aug	14	1979	Turk		Michael		William D. Heim	101341	Eq	137	304
Aug	15	1979	Tucker		Jr. William E. /		Doreen Rose Tyler	101496	Eq	138	84
Aug	29	1979	Tyler		Robert Drew		Brenda C. Tucker	101501	Eq	138	89
Aug	30	1979	Tucker	Clarence R.			In the matter of	101327	Eq	137	290
Oct	18	1979	Turk	Marie Heather /			Joan Ann Tutor	102304	Eq	140	142
Nov	1	1979	Tutor		Harold James /		Rebecca Louise Turkington	102302	Eq	140	140
Nov	1	1979	Turkington		Van Thomas		Operators, Inc. Interstate Restaurant /	102803	Eq	141	266
Dec	14	1979	Tucker	(Director) Claudia (Ind)			The Sparks State Bank	102801	Eq	141	264
Dec	14	1979	Tuxford	Cora M. Donald E.			Barbara Jean Tucker	102848	Eq	141	311
Dec	20	1979	Tucker		Davis Whitely /		Joyce R. Tuttle	102857	Eq	141	320
Dec	21	1979	Tuttle	Jr. Edward S., /							

OF

CURRENT INDEX TO CASES INSTITUTED — EQUITY

EQ - Equity
LAW - Law
L.A.D. - Land Acquisition
MISC - Miscellaneous

Made by The City Index Company, Columbus, Ohio No. 25

15

DATE FILED			SURNAME	DEFENDANTS			PLAINTIFFS	CASE NUMBER	DOCKETED		
Month	Day	Year		GIVEN NAMES ABCDEFGH	GIVEN NAMES IJKLMNO	GIVEN NAMES PQRSTUWXYZ			Docket	No.	Page
Apr	5	1974	Underwood			Raymond L.	Dorothy H. Underwood	79375	Eq	101	507
Apr	24	1974	Urbach	Albert G. Gary A. a/k/a			Marlane E. Urbach	79568	Eq	102	78
May	17	1974	Usher		Estelle Joyce /		Ronald Sterling Usher	79836	Eq	102	212
May	21	1974	Uttenreither	Florence			Baltimore County, Maryland	79871	Eq	102	230
July	22	1974	Usiondek	Jr. Dominic L. /			Anne Usiondek	80524	Eq	103	31
Sept	13	1974	Uematsu		Koichi John		In the matter of	81047	Eq	103	293
Sept	27	1974	Unkart			William M.	Karen Lee Unkart	81207	Eq	103	373
Nov	15	1974	Unkart			Karen Lee	William M. Unkart	81207	Eq	103	373
Jan	31	1975	Unkle		Karen Jane		In the matter of	81552	Eq	104	45
Feb	10	1975	Urban			Robert V.	Jucille Urban	82513	Eq	103	26
Feb	14	1975	Uebel			Richard C.	Faye Uebel	82577	Eq	105	58
Mar	14	1975	Updegraff	David G.			Georgette E. Updegraff	82852	Eq	105	195
Apr	14	1975	Underwood	Dorothy H.		(Co-Claim)	Raymond L. Underwood	79375	Eq	101	507
May	7	1975	Unitas		John C.		In the matter of	83481	Eq	106	10
June	5	1975	Unsiripornkul	(N.M.I.) Charn	Kilmartin Kim /		In the matter of	83821	Eq	106	180
June	20	1975	Urban	DeSoto Fannie /			In the matter of	83988	Eq	106	263
June	24	1975	Ulsch	Ann Charlotte /			Charles Louis Ulsch	84044	Eq	106	291
July	31	1975	Uttenreither		Kimmet W.		Mildred A. Uttenreither	84477	Eq	107	8
Aug	8	1975	Uhler	Edwin Lee			Nancy Uhler	84584	Eq	107	61
Aug	12	1975	Urban	DeSoto Frances /			In the matter of	83988	Eq	106	263
Aug	12	1975	Urbaniak	Blanche I.			Eugene T. Urbaniak	84631	Eq	107	85
Oct	21	1975	Umbach			Wanda L.	Roger W. Umbach	85374	Eq	107	456
Nov	14	1975	Usher		Ann Marcella /		Robert Louis Usher	85638	Eq	108	88
Nov	17	1975	Uphoff	Carol Dianna /			In the matter of	78207	Eq	100	448
Jan	30	1976	Ulrich			Sharon L.	In the matter of	85473	Eq	108	6
Feb	23	1976	Umphreys			William D.	Diane E. Umphreys	86519	Eq	109	29
Mar	15	1976	Unger	Brenda Jo Catherine Arlene /			In the matter of	81761	Eq	104	150
Apr	2	1976	Unger				James W. Unger	87043	Eq	109	291
Apr	23	1976	Upton	Harry	Mary		Allyson Gardens Venture, etc	87320	Eq	109	427
May	18	1976	Underhill		Mrs. John, Jr. / John, Jr.		Inc. Wallace H. Campbell & Co. /	87584	Eq	110	61
May	26	1976	Usitalo	Helmi			In the matter of	827	Eq	1	414
Aug	5	1976	Ulsch			Sebastian	Barbara Ulsch	88524	Eq	111	31

CURRENT INDEX TO CASES INSTITUTED — EQUITY

EQ — Equity
LAW — Law
L.A.D. — Land Acquisition
MISC — Miscellaneous

Made by The Cott Index Company, Columbus, Ohio No. 25

DATE FILED			DEFENDANTS				PLAINTIFFS	CASE NUMBER	DOCKETED		
Month	Day	Year	SURNAME	GIVEN NAMES ABCDEFGH	GIVEN NAMES IJKLMNO	GIVEN NAMES PQRSTUWXYZ			Docket	No.	Page
Oct	1	1976	Uhl		Marie A.		Robert H. Uhl	Eq	111	349	
Oct	26	1976	Umbarger		Jerry A.		Catherine A. Umbarger	Eq	111	472	
Nov	12	1976	Uebel		John T., Sr.		Eva A. Uebel	Eq	112	69	
Nov	16	1976	Ulgen	(Dr.) Aytekin			Carmen L. Ulgen	Eq	112	89	
Nov	26	1976	Uhler	Jr. Bernard E./			General Francis B. Burch, Attorney/	Eq	112	138	
Nov	26	1976	Uhler	Jr. Bernard E./			Baltimore County, Maryland	Eq	112	139	
Dec	8	1976	Unger		Isaac		Miriam Unger	Eq	112	198	
Dec	20	1976	Unitas		Johnny		Marcoin, Inc., etc	Eq	112	250	
Jan	21	1977	Upp			Herbert, Jr. William/	Phyllis Elaine Upp	Eq	112	398	
Feb	2	1977	Uebel	Eva A.		(Co-Claim)	John T. Uebel, Sr.	Eq	112	69	
Feb	9	1977	Ungar		Norbert T.		Maryland National Bank	Eq	113	1	
Mar	7	1977	Uhl		Marie A.	Robert H.	John J. Brennan, Atty., etc	Eq	113	164	
Mar	16	1977	Ungern		Isabelle A. Marion/	Reginald	In the matter of	Tr Eq	1	457	
May	11	1977	Urban			Robert G.	Rose Marie Urban	Eq	114	56	
June	29	1977	Uhl			Blake Vincent /	In the matter of	Eq	114	366	
July	13	1977	Ulgen	Carmen L.			Aytekin Ulgen	Eq	114	425	
Aug	3	1977	Ulman		Katharine C.		In the matter of	Eq	115	67	
Aug	12	1977	Underwood			Raymond L.	Joyce E. Underwood	Eq	115	129	
Aug	19	1977	Ulbis	Sr. George L.,			Irene V. Ulbis	Eq	115	164	
Sept	2	1977	Urlock		John P., Dr.		Transport Ins. Co.	Eq	115	255	
Sept	2	1977	Ulfohn		Adolph, Dr.		Transport Insurance Co.	Eq	115	255	
Sept	15	1977	Uhler		Vaughn Linwood /		Janet Christene Uhler	Eq	115	324	
Sept	19	1977	Uebel	Evelyn Faye /			Richard Carroll Uebel	Eq	115	340	
Sept	29	1977	Ulgen	Aytekin	(Co-Claim)		Carmen L. Ulgen	Eq	114	425	
Oct	24	1977	Uebel		(Co-Claim)	Carroll Richard /	Faye Eveline Uebel	Eq	115	340	
Dec	2	1977	Ulanet		Joel		Marlene Heimbach (Ulanet)	Eq	117	228	
Dec	22	1977	Ulehla	Richard Anthony /			Virginia Davis Ulehla	Eq	118	74	
Mar	2	1978	Urbonas		Junice E. Elizabeth Karen /		Stephen A. Urbonas	Eq	120	101	
Apr	7	1978	Upperco				In the matter of	Eq	115	235	
Apr	17	1978	Utermahlen	Deborah A.			Stephen W. Utermahlen	Eq	121	342	
Apr	20	1978	Underwood	David R. Albert Michael David/			Cindy Underwood	Eq	122	32	
May	5	1978	Underwood			Sonie Leo	In the matter of	Eq	122	192	

CURRENT INDEX TO CASES INSTITUTED — EQUITY

EQ — Equity
LAW — Law
L.A.D. — Land Acquisition
MISC — Miscellaneous

NO. 25 — MADE BY THE COTT INDEX COMPANY, COLUMBUS, OHIO

DATE FILED			DEFENDANTS				PLAINTIFFS	CASE NUMBER	DOCKETED		
Month	Day	Year	SURNAME	GIVEN NAMES ABCDEFGH	GIVEN NAMES IJKLMNO	GIVEN NAMES PQRSTUWXYZ			Docket	No.	Page
May	9	1978	Utermahlen		(Co-Claim)	Stephen W.	Deborah A. Utermahlen	Eq	121	342	
May	23	1978	Urbach			Robert	Carol Lynn Urbach	Eq	123	53	
Sept	1	1978	Ugaz	Enrique Carlos /			Melva F. Ugaz	Eq	126	189	
Sept	1	1978	Underwood			Leonard Steven /	Candice Carol Underwood	Eq	126	192	
Sept	8	1978	Uzarowski	Bonnie Anne			Leonard A. Uzarowski, Jr.	Eq	126	247	
Oct	6	1978	Uptergrove			Elton William /	Shirley Mae Uptergrove	Eq	127	224	
Oct	17	1978	Ullah		Lorna	Stephen L.	In the matter of	Eq	127	319	
Oct	25	1978	Upman		Michael E.		Toni M. Upman	Eq	128	78	
Nov	3	1978	Uhler	Barbara Ann			George William Uhler	Eq	128	222	
Dec	8	1978	Uhl		Marie A.	Robert H.	John J. Brennan	Eq	113	164	
Mar	8	1979	Unroe		Linda Rae		Benedict Harley Unroe	Eq	132	145	
Mar	8	1979	Uplinger		Lydia P.		Ronald L. Uplinger	Eq	132	135	
Apr	6	1979	Uhlis			Robert P.	Carole A. Uhlis	Eq	133	188	
Apr	12	1979	Urbina	Franco Felix /			Michele Kinsey, et al	Eq	133	282	
Apr	25	1979	Ulrich	Albert Eva Frank A.			Donald Goldsmith	Eq	134	29	
Apr	25	1979	Ulrich	(Per. Rep.) Evelyn		(Estate of) Walter J.	Donald Goldsmith	Eq	134	29	
Apr	25	1979	Unger		Michel		Carole Unger	Eq	134	36	
May	10	1979	Underwood		Joyce E.	(Co-Claim)	Raymond L. Underwood	Eq	115	129	
May	25	1979	Unger	Carole	(Co-Claim)		Michel Unger	Eq	134	36	
June	22	1979	Upperco		Mary G.		In the matter of	Tr. Eq	2	210	
July	2	1979	Urban		(Heir, etc.) Jean W.		John Q. Nash, et al	Eq	136	118	
July	12	1979	Udich	Annie E.		Louis William /	Baltimore County, Maryland	Eq	136	234	
July	12	1979	Udick		Louis		Baltimore County, Maryland	Eq	136	234	
Aug	14	1979	Urbanowicz			William Robert /	Grace Mary Urbanowicz	Eq	137	287	
Sept	21	1979	Urbaniak	Helen			John B. Rogalski	Eq	138	369	
Dec	24	1979	Uebersax			Werner B.	Angela L. Uebersax	Eq	141	338	

OF _____ CURRENT INDEX TO CASES INSTITUTED -- EQUITY

EQ - Equity
LAW - Law
L.A.C. - Land Acquisition
MISC - Miscellaneous

DATE FILED			DEFENDANTS			PLAINTIFFS	CASE NUMBER	DOCKETED		
Month	Day	Year	SURNAME	GIVEN NAMES ABCDEFGHIJ	GIVEN NAMES KLMNOP			GIVEN NAMES QRSTUVWXYZ	Docket	No.

OF _____ CURRENT INDEX TO CASES INSTITUTED -- EQUITY

EQ - Equity
LAW - Law
L.A.C. - Land Acquisition
MISC - Miscellaneous

DATE FILED			DEFENDANTS			PLAINTIFFS	CASE NUMBER	DOCKETED			
Month	Day	Year	SURNAME	GIVEN NAMES ABCDEFGHIJ	GIVEN NAMES KLMNOP			GIVEN NAMES QRSTUVWXYZ	Docket	No.	Page
Jan	7	1974	Vaughan			(Co-Claim) Sr. Richard W./	Augusta M. Vaughan	70771	Eq	93	430
Jan	30	1974	Valenti			Vincent	Susan Valenti	78706	Eq	101	172
May	20	1974	Vasold			Margaret Michael James/	Lillian Hagie	79854	Eq	102	221
May	23	1974	Vasilas	Donya			In the matter of	79912	Eq	102	250
May	24	1974	Vaughn	Dale Dean			General of the State of Md. Francis B. Burch, Attorney/	79917	Eq	102	253
June	13	1974	Vasold			Margaret D.	James M. Vasold	80143	Eq	102	366
June	24	1974	Varner			John D.	Betty May Varner	80257	Eq	102	423
Oct	15	1974	Vargas			Lois Ann Blefus	Robert Vargas	81382	Eq	103	460
Oct	15	1974	Vaughan	Della Mae			In the matter of	80040	Eq	102	314
Oct	18	1974	Valenti			Lora Mae	In the matter of	81433	Eq	103	486
Nov	19	1974	Valko	Charles T.		Vera	John L. Askew, Assignee	81737	Eq	104	138
Nov	29	1974	Vaughn	Leigh Koon Barbara/			John Herbert Vaughn, III	81837	Eq	104	188
Dec	12	1974	Vasiliades			Louis K.	Vera M. Vasiliades	81952	Eq	104	245
Jan	2	1975	Valenzia			Joseph A.	Kathy L. Valenzia	82090	Eq	104	314
Jan	28	1975	Vach			Lois Ann	Michael Vach	82360	Eq	104	449
Feb.	25	1975	Valle Cavero	Cesar			Karin Valle Cavero	82672	Eq.	105	105
May	5	1975	Valkos			George Michael/	Nancy Papa Valkos	83437	Eq	105	488
May	5	1975	Vasislkos			George Michael/	Nancy Papa Valkos	83437	Eq	105	488
May	7	1975	Vass	Anna M.			Roger F. Vass, Sr.	83474	Eq	106	6
May	23	1975	Vanik				Richard G. Dolores J. Vanik	83695	Eq	106	117
June	11	1975	Vallotton	Hannelore			Donald Vallotton	83889	Eq	106	214
June	19	1975	Varella			Anthony Michael/	Sandra L. Varella	83977	Eq	106	258
June	23	1975	Valsamaki	George E.			Patricia A. Valsamaki	84016	Eq	106	277
July	15	1975	Valkos	George Michael)			Phyllis Ann Valkos McKenney	84288	Eq.	106	413
Oct	20	1975	Vayo	Barbara Ann			In the matter of	82539	Eq	105	39
Oct	31	1975	Varner			John H.	Joann Varner	85491	Eq	108	15
Jan	29	1976	Valle	(Exec., etc) Francis J.			Joseph E. McGeeney, et al	86283	Eq	108	411
Feb	3	1976	Vana				Steven J. Cheryl Vana	86315	Eq	108	427
Feb	26	1976	Vaughn	Betty J.			Albert S. Vaughn	86568	Eq	109	53
Mar	24	1976	Valdivia			Martha H.	Harry F. Valdivia	86918	Eq	109	228
Mar	30	1976	Valis	Debra Lynn			Jerry Frank Valis	86989	Eq	109	264
May	3	1976	Valsamaki			(Co-Claim) Patricia A.	George E. Valsamaki	84016	Eq	106	277

OF _____
CURRENT INDEX TO CASES INSTITUTED — EQUITY

Made by The Cott Index Company, Columbus, Ohio No. 25

EQ — Equity
LAW — Law
L.A.D. — Land Acquisition
MISC — Miscellaneous

DATE FILED			DEFENDANTS			PLAINTIFFS	CASE NUMBER	DOCKETED		
Month	Day	Year	SURNAME	GIVEN NAMES ABCDEFGHIJ	GIVEN NAMES KLMNOP			GIVEN NAMES QRSTUVWXYZ	Docket	No.
May	5	1976	Vaughn	Alice Irene			87436	Eq.	109	487
May	10	1976	Vaughn	Hazel Ellen			87468	Eq	110	3
May	26	1976	Vaughan			William E.	87695	Eq	110	117
May	27	1976	Vaught			Claude William/	87704	Eq	110	121
Aug	6	1976	Vaughan	Raymond Herbert/			88527	Eq	111	33
Nov	23	1976	Varndell		Jane M.		89703	Eq	112	121
Dec	16	1976	Valentine			Rowland Peter/	89933	Eq	112	236
Jan	20	1977	Valentine	Barbara S.			90236	Eq	112	387
Jan	20	1977	Valenzuela	David			90249	Eq	112	394
Feb	24	1977	Vaeth	Carol Ann			89937	Eq	112	238
Mar	29	1977	Vaughan	Katherine Anna/			91041	Eq	113	290
May	31	1977	Varndell	George	(Co-Claim)		89703	Eq	112	121
July	14	1977	Vacek			Paula Ann	92341	Eq	114	440
Sept	13	1977	Valentine			Jeanne Victoria /	92250	Eq	114	394
Oct	11	1977	Vasunda			William J.	93424	Eq	115	481
Jan	25	1978	Vaughn	Archie S.			94538	Eq	119	26
Feb	9	1978	Vaeth		John Stuart	Sally B.	94710	Eq	119	198
Apr	4	1978	Vach		Anthony Joseph /		95392	Eq	121	180
Apr	14	1978	Vatakis		Anthony Michael /		95535	Eq	121	323
May	19	1978	Vaughan			Shirley	95934	Eq	123	22
July	26	1978	Vaughn		John Henry		95974	Eq	123	62
Aug	15	1978	Vaughan	Betty Mae			96963	Eq	126	1
Aug	18	1978	Varnadore		Jay W.		1072	Tr. Eq	2	72
Sept	14	1978	Vain	Louise Dolores /	James David		97269	Eq	126	307
Nov	13	1978	Valle		Judith A.	Paul D.	97967	Eq	128	305
Nov	29	1978	Vaught			Ralph M.	98130	Eq	129	93
Apr	6	1979	Vaeth	Jr. George F.,/			99730	Eq	133	193
June	28	1979	Valenza	Charles B.			100737	Eq	136	75
June	29	1979	Valenti	Giustino			100756	Eq	136	94
July	23	1979	Vaughn	Eveleen Ginger /	(Co-Claim)		94538	Eq	119	26
July	30	1979	Vaughan			Raymond E.	101117	Eq	137	80
Aug	8	1979	Vasiliades	George Christos/	George Tsambika/ Maria /		100686	Eq	136	24

OF _____
CURRENT INDEX TO CASES INSTITUTED — EQUITY

NO. 25 — MADE BY THE COTT INDEX COMPANY, COLUMBUS, OHIO

EQ — Equity
LAW — Law
L.A.D. — Land Acquisition
MISC — Miscellaneous

17-A

DATE FILED			DEFENDANTS			PLAINTIFFS	CASE NUMBER	DOCKETED		
Month	Day	Year	SURNAME	GIVEN NAMES ABCDEFGHIJ	GIVEN NAMES KLMNOP			GIVEN NAMES QRSTUVWXYZ	Docket	No.
Aug	8	1979	Vasiliades	Anthony George /	George Irene /		100686	Eq	136	24
Aug	8	1979	Vasiliades	George Anthony /	George Minus /		100686	Eq	136	24
Aug	15	1979	Vahos		Mario		101341	Eq	137	304
Aug	31	1979	Vaeth		Mary Frances (Co-Claim)		99730	Eq	133	193
Sept	6	1979	Valentine			H., III William /	101578	Eq	138	166
Sept	26	1979	Valentine	Clarence B.			101842	Eq	139	55
Nov	2	1979	Valsamakis		Campas Mary Sophie/		102314	Eq.	140	152
Nov	2	1979	Valsamakis			Panayiotis Yannis/	102314	Eq.	140	152
Nov	30	1979	Varner	Ella M.	James B.		102636	Eq	141	99
Dec	5	1979	Valunas		Thomas Joseph /		102695	Eq	141	158

CURRENT INDEX TO CASES INSTITUTED — EQUITY

NO. 25 — MADE BY THE COTT INDEX COMPANY, COLUMBUS, OHIO

EQ — Equity
LAW — Law
L.A.D. — Land Acquisition
MISC — Miscellaneous

DATE FILED			DEFENDANTS			PLAINTIFFS	CASE NUMBER	DOCKETED		
Month	Day	Year	SURNAME	GIVEN NAMES ABCDEFGHIJ	GIVEN NAMES KLMNO			GIVEN NAMES PQRSTUWXYZ	Docket	No.

CURRENT INDEX TO CASES INSTITUTED — EQUITY

Made by The Cott Index Company, Columbus, Ohio No. 25

EQ — Equity
LAW — Law
L.A.D. — Land Acquisition
MISC — Miscellaneous

DATE FILED			DEFENDANTS			PLAINTIFFS	CASE NUMBER	DOCKETED		
Month	Day	Year	SURNAME	GIVEN NAMES ABCDEFGHIJ	GIVEN NAMES KLMNO			GIVEN NAMES PQRSTUWXYZ	Docket	No.
Jan	25	1974	Van Koten	Frances A.			Leland S. Van Koten	78671	Eq	101 155
Mar	4	1974	Van Sant			Earl Stephen/	Katherine Margaret Van Sant	79010	Eq	101 324
Mar	8	1974	Van Horn			Mary N. Sr. Thomas J./	Mortgage Holding, Inc.	79061	Eq	101 350
June	27	1974	Vanderbrink	George E.			Franklin Goldstein, Rec., etc	80296	Eq	102 442
July	3	1974	Vandervort			Richard Larry/	Susan Vandervort	80346	Eq	102 467
Aug	23	1974	Vanesko	Carole			Thomas P. Brennan, Jr.	80846	Eq	103 192
Oct	7	1974	Vandusen				Linda Joyce Vandusen	81293	Eq	103 416
Dec.	5	1974	Vance			Robin Scott Glenn William/	Alverta Aldridge Vance	81889	Eq.	104 214
Mar	3	1975	Van Sickle			Kathleen M.	Stephen W. Van Sickle	82731	Eq	105 135
Oct	8	1975	Vance	Arthur W.		Mary Elizabeth	Ex Parte in the Matter of	741	Tr Eq.	1 371
Oct	31	1975	Van Dyne	Sr. A. Jeffrey/			Dorothy Lee Van Dyne	85478	Eq	108 8
Nov	14	1975	Vanderpool			Warren G.	Edith Vanderpool, etc	85639	Eq	108 89
Feb	26	1976	Vanpelt			Monroe Larry/	Linda Marie McDaniel, etc	86587	Eq	109 63
Mar	4	1976	Vanover	Betty Sue			In the matter of	86687	Eq	109 113
Mar	8	1976	Vannoy			James K.	Helga Vannoy	86727	Eq	109 133
Mar	24	1976	Van Pelt			Elizabeth Roxanne/	In the matter of	85747	Eq	108 143
Mar	31	1976	Van Norden	Alice			In the matter of	796	Tr Eq	1 398
Apr	21	1976	Vanderpool	Barbara A.			Michael E. Vanderpool	87272	Eq	109 403
Apr	29	1976	Vanover	Betty Ann			In the matter of	86687	Eq	109 113
May	13	1976	Van Loan	Amelia A.			In the matter of	86441	Eq	108 490
May	19	1976	Vandevander			Sonja Lou	In the matter of	85669	Eq	108 104
June	14	1976	Vana	Cheryl		(Co-Claim)	Steven J. Vana	86315	Eq	108 427
July	2	1976	Vanderpool	Edith		(Cross-Bill)	Warren G. Vanderpool	85639	Eq.	108 89
Aug	9	1976	Van Camp			Robert W.	Joanne M. Van Camp	88555	Eq	111 47
Sept	28	1976	Van Horn			Janet D.	Walter Edward Stapf, etc	89100	Eq	111 319
Sept	29	1976	VanderBeek			Sharon Ann	In the matter of	84968	Eq	107 253
Oct	14	1976	Vance			Ralph H.	Inc./ East International Inventors,/	89296	Eq	111 417
Dec	10	1976	Vandegrift			Mary Anna	In the matter of	88544	Eq	111 41
Dec	29	1976	Van Wright			Ventura E.	Alese R. Van Wright	90040	Eq	112 289
Jan	25	1977	Vanover	Euva Lee			Tommy Joe Vanover	90287	Eq	112 413
Feb	16	1977	Vandevander			Myra	In the matter of	88330	Eq	110 434
Apr	19	1977	Vandeputte	Dorothy M.			Andre L. Vandeputte	91278	Eq	113 408

OF _____
CURRENT INDEX TO CASES INSTITUTED — EQUITY

Made by The Cott Index Company, Columbus, Ohio No. 25

EQ — Equity
LAW — Law
L.A.D. — Land Acquisition
MISC — Miscellaneous

DATE FILED			DEFENDANTS			PLAINTIFFS	CASE NUMBER	DOCKETED				
Month	Day	Year	SURNAME	GIVEN NAMES ABCDEFGHIJ	GIVEN NAMES KLMNO			GIVEN NAMES PQRSTUVWXYZ	Docket	No.	Page	
Apr	29	1977	Van Wright	Alese R.	(Co-Claim)		Ventura E. Van Wright	90040	Eq	112	289	
May	16	1977	Vance	Eric C.			Sandra Vance	91630	Eq	114	84	
June	14	1977	Van Pelt			Janet Ruth	In the matter of	90980	Eq	113	259	
July	11	1977	Vandeputte	Andre L.	(Co-Claim)		Dorothy M. Vandeputte	91278	Eq	113	408	
July	25	1977	Vane			Susan M.	Cyril Brinsfield Vane	92472	Eq	115	5	
Aug	25	1977	Vandevander			Wayne R.	Catherine Jo Vandevander	92872	Eq	115	205	
Aug	31	1977	Van Skiver			Edward, Sr. Roland /	Debra Cecelia Van Skiver	92933	Eq	115	236	
Oct	17	1977	Van Skiver	Cecelia Debra /	(Co-Claim)		Roland Edward Van Skiver, Sr.	92933	Eq	115	236	
Oct	28	1977	Van Scoyoc			Timothy	Rona Van Scoyoc	93639	Eq	116	177	
Nov	2	1977	Van Beneden			Rebecca Jo	In the matter of	93077	Eq	115	308	
Dec	13	1977	Van Nostrand			Sr. Michael W. /	Norma E. Van Nostrand	94146	Eq	117	334	
Dec	20	1977	Vandevander	David Minor			Maureen Lynn Vandevander	94226	Eq	118	64	
Jan	6	1978	Van Schaik			Rose Marie	In the matter of	94354	Eq	118	192	
Jan	19	1978	Vandervander			Maureen L.	(Co-Claim) David M. Vandervander, Sr.	94226	Eq	118	64	
Jan	27	1978	Van Deusen	Carol Ann			William W. Scott, et al	94581	Eq	119	69	
Feb	3	1978	Vandegrift			Marion	Robert L. Vandegrift	94652	Eq	119	140	
Mar	6	1978	Vanni	Anne Elizabeth /			In the matter of	93627	Eq	116	165	
Mar	30	1978	Vancura			John C.	Mable M. Vancura	95314	Eq	121	102	
Mar	30	1978	Vancura			Mable M.	Wayne Lee	95316	Eq	121	104	
May	24	1978	Van			Thi Nguyen	John Edward Baldwin	95978	Eq	123	66	
May	29	1978	Van Middlesworth	Charles		(Co-Claim)	Twenty-Eight Allegheny Corp.	95682	Eq	122	120	
June	5	1978	Vantucci			John Michael /	Barbara Blum Vantucci	96131	Eq	123	219	
Aug	22	1978	Van Hoose			Ralph Raymond /	Linda A. Van Hoose	97040	Eq	126	78	
Aug	31	1978	Van Gelder	Alan L.			Diane S. Van Gelder	97140	Eq	126	178	
Sept	20	1978	Vanderhoek			Robert F.	et al Catherine V. Vanderhoek, /	97325	Eq	127	13	
Sept	26	1978	Van Luipen	James Bradford /			Louise L. Van Luipen	97412	Eq	127	100	
Dec	12	1978	Van Nostrand			(Co-Claim)	Norma E.	Michael W. Van Nostrand	94146	Eq	117	334
Dec	26	1978	Van Noy			Linda	John R. Van Noy	98426	Eq	130	14	
Jan	8	1979	Vanik			Louis F.	Lydia B. Vanik	98587	Eq	130	175	
Jan	11	1979	Vana			Steven J.	M. Cheryl Vana	98623	Eq	130	211	
Feb	9	1979	Van Horn	Barry Lee			Barbara Van Horn	99019	Eq	131	232	
Mar	5	1979	Vandelft	Anthony			In the matter of	99252	Eq	132	90	
Mar	28	1979	Van Horn	Barry Lee			Barbra Van Horn	99019	Eq	131	232	

OF _____
CURRENT INDEX TO CASES INSTITUTED — EQUITY

NO. 25 — MADE BY THE COTT INDEX COMPANY, COLUMBUS, OHIO

EQ — Equity
LAW — Law
L.A.D. — Land Acquisition
MISC — Miscellaneous

199

DATE FILED			DEFENDANTS			PLAINTIFFS	CASE NUMBER	DOCKETED			
Month	Day	Year	SURNAME	GIVEN NAMES ABCDEFGHIJ	GIVEN NAMES KLMNO			GIVEN NAMES PQRSTUVWXYZ	Docket	No.	Page
May	14	1979	Vance			Daniel Robert /	Janet Bea Vance	100177	Eq	134	265
July	5	1979	VanCougghen	Phillip George /			LaVelle Louise VanCougghen	100810	Eq	136	148
Oct	17	1979	Van Schoonhoven	John Garrett /			Lu Anne V. Van Schoonhoven	102111	Eq	139	324
Nov	19	1979	van den Berg			Robert W.	Marv M. van den Berg	102522	Eq	140	360
Nov	27	1979	Van Horn			Raymond	Susan Van Horn	102599	Eq	141	62
Dec	17	1979	Van Auken			Cornell Louis /	Joanne A. Van Auken	102812	Eq	141	275

OF _____
CURRENT INDEX TO CASES INSTITUTED — EQUITY

EQ — Equity
LAW — Law
L.A.D. — Land Acquisition
MISC — Miscellaneous

NO. 25 — MADE BY THE COTT INDEX COMPANY, COLUMBUS, OHIO

DATE FILED			DEFENDANTS			PLAINTIFFS	CASE NUMBER	DOCKETED		
Month	Day	Year	SURNAME	GIVEN NAMES ABCDEFGHIJ	GIVEN NAMES KLMNO			GIVEN NAMES PQRSTUWXYZ	Docket	No.

OF _____
CURRENT INDEX TO CASES INSTITUTED — EQUITY

EQ — Equity
LAW — Law
L.A.D. — Land Acquisition
MISC — Miscellaneous

MADE BY THE COTT INDEX COMPANY, COLUMBUS, OHIO NO. 25

DATE FILED			DEFENDANTS			PLAINTIFFS	CASE NUMBER	DOCKETED			
Month	Day	Year	SURNAME	GIVEN NAMES ABCDEFGHIJ	GIVEN NAMES KLMNO			GIVEN NAMES PQRSTUWXYZ	Docket	No.	Page
Jan	25	1974	Vishnevsky	Andrew Christopher/	Alexander Walter/James/	Leiter Winifred/Veronica/	In the matter of	78674	Eq	101	156
Feb.	20	1974	Vervalen			Valerie C.	Henry C. Vervalen	78891	Eq.	101	265
Feb	25	1974	Vecchioni	David			Georgetta M. Vecchioni	78937	Eq	101	288
Mar	5	1974	Vitale			William J.	Anita Vitale	79030	Eq	101	334
Apr	22	1974	Vendetti			Kelly Jean	In the matter of	79544	Eq	102	66
May	9	1974	Veney			Leon, Jr. Milton/	In the matter of	79755	Eq	102	172
July	19	1974	Vitek			Joseph W.	Janet Vitek	80503	Eq	103	21
Oct	2	1974	Via			Kenneth E.	Ida Regina Via	81249	Eq	103	394
Oct	3	1974	Vinton	Cynthia Ann			Paul Philip Vinton	81267	Eq	103	403
Oct	4	1974	Velte	Edward G. Jr. Charles J./			Samuel J. Salvo	81287	Eq	103	413
Oct	7	1974	Veerling			Susan Jane	In the matter of	80552	Eq	103	45
Oct	17	1974	Vitale			William J.	Anita V. Vitale	81127	Eq	103	483
Dec	4	1974	Vega			Alfredo Luis/	Melida Virginia Vega	81876	Eq	104	208
Dec.	4	1974	Vincent	Edna Mae			Donald E. Grempler Realty, Inc	81880	Eq.	104	209
Dec	16	1974	Virden			James M.	Virginia D. Virden	81979	Eq	104	259
Dec	18	1974	Vener			Marie Jeanno/	Gary Linn Vener	81991	Eq	104	265
Feb	4	1975	Vlakos			Nicholas	Margaret Joan Vlakos	82449	Eq	104	494
Mar	3	1975	Viel			Karen Irene	In the matter of	704	Tr Eq	1	352
Mar	18	1975	Vincent			Mary L.	H. Gene Vincent	82880	Eq	105	209
Apr	1	1975	Vines	Tyrone Adrian/			Reba Vines	83037	Eq	105	288
Apr	3	1975	Vidali	Deanne Christine/	Michele Lynn Vernon Michael/		In the matter of	82065	Eq	104	302
Apr	23	1975	Vivirito			I. Michael	Mary Elizabeth Vivirito	83306	Eq	105	422
May	5	1975	Vink	Martin Donald/			Gloria Geraldine Vink	83441	Eq	105	490
June	9	1975	Verzi	Douglas			Carolyn L. Verzi	83863	Eq	106	201
June	11	1975	Venn			Norma	Charles E. Venn	83892	Eq	106	215
June	19	1975	Villa			Tina Marie	In the matter of	72619	Eq	95	279
June	26	1975	Vitek			Joseph James/Elizabeth Mary/	In the matter of	84083	Eq	106	311
July	23	1975	Vivirito			(Co-Claim)	I. Michael Vivirito	83306	Eq	105	422
Aug	8	1975	Vineberg			Jack	Docco Management Corp.	84569	Eq	107	54
Aug	13	1975	Vitek			Joseph, Jr. Wenceslaus/	In the matter of	84083	Eq	106	311
Aug	25	1975	Venetoulis			(County Exec Theodore G.	MCA Engineering Corp.	84791	Eq	107	165
Sept	2	1975	Villani			Marino	Helen Villani	84871	Eq	107	205

OF

CURRENT INDEX TO CASES INSTITUTED - EQUITY

EQ - Equity
LAW - Law
L.A.D. - Land Acquisition
MISC - Miscellaneous

CURRENT INDEX TO CASES INSTITUTED - EQUITY

EQ - Equity
LAW - Law
L.A.D. - Land Acquisition
MISC - Miscellaneous

21A

DATE FILED			SURNAME	DEFENDANTS			PLAINTIFFS	CASE NUMBER	DOCKETED		
Month	Day	Year		GIVEN NAMES ABCDEFGH	GIVEN NAMES IJKLMNO	GIVEN NAMES PQRSTUWXYZ			Docket	No.	Page
Sept	8	1975	Vestal	William Charles/		Donnamarie Vestal	84934	Eq	107	236	
Oct	14	1975	Vittello	Dominic M. Louise Carolyn/ Douglas W.		Lois C. Vittello	85291	Eq	107	415	
Oct	16	1975	Verzi			The Sparks State Bank	85310	Eq	107	424	
Oct	27	1975	Venker		Linda G.	In the matter of	83711	Eq	106	125	
Oct	29	1975	Vega		Denise Michele/	Michael Joseph Vega	85453	Eq	107	496	
Nov	14	1975	Vernon		Hillary Terry/	Darlene Ann Vernon	85637	Eq	108	88	
Dec	8	1975	Vest	Diane Jr. Edward C./		Robert V. Vest, Jr.	85822	Eq	108	180	
Dec	24	1975	Viereck			Maureen K. Viereck	85984	Eq	108	261	
Jan.	16	1976	Vickers,	Louis Jr. Charles/		Barbara Jean Vickers	86141	Eq	108	340	
Jan	20	1976	Ving	Barbara E. Guar., etc) Edward S.		William Paul Ving	86271	Eq	108	405	
Mar	26	1976	Vidali			Warwick Apartments, Inc.	86952	Eq	109	245	
Apr	21	1976	Viverette	Grey, Jr. Edward/		Beverly G. Viverette	87270	Eq	109	402	
May	26	1976	Vitullo		Victor	Marianne Vitullo	87685	Eq	110	112	
June	9	1976	Vizzini		James, Jr. Robert/	Tricia Nannette Vizzini	87886	Eq	110	212	
June	22	1976	Vitek		Robert H.	Mary G. Vitek	88020	Eq	110	279	
July	2	1976	Villani	Edmund		S. Eric Binenna	86148	Eq.	110	353	
Aug	20	1976	Vitale	Anita	(Co-Claim)	William J. Vitale	79550	Eq	101	334	
Aug	23	1976	Versch	(Marche, Mgr) David		Aspy. For Balto. Co., Md. Sandra A. O'Connor, State's/	88702	Eq	111	120	
Sept	10	1976	Vickers		James Iven C.	In the matter of	861	Tr Eq	1	431	
Sept	15	1976	Velker	Harry E.	(Trustee)	In the matter of	88977	Eq	111	258	
Sept	24	1976	Ventura		Ruth B. Anne Pamela/	Samuel Scott Ventura	89067	Eq	111	303	
Sept	24	1976	Vergne	Lorraine Ada/		In the matter of	88603	Eq	111	71	
Oct	13	1976	Villani		Marino	Helen Villani	89279	Eq	111	409	
Oct	22	1976	Ventura		(Co-Claim)	Pamela Anne Ventura	89067	Eq	111	303	
Oct	25	1976	Vincent	D. Catherine/		etc Fred A. Eckman, Per. Rep./	89400	Eq	111	469	
Oct	29	1976	Villanueva		Petra	Francisco Horacio Villanueva	89460	Eq	111	499	
Nov	12	1976	Velte	(Per.Rep.etc) Charles A.		In the matter of	89594	Eq	112	66	
Nov	26	1976	Vincent		Morris Raymond/	Margaret Fay Vincent	89731	Eq	112	135	
Dec	14	1976	Villanouve	Pascuel Brandon/		In the matter of	89910	Eq	112	224	
Dec	29	1976	Vink	Geraldine Gloria/	(Co-Claim)	Donald Martin Vink	83441	Eq	105	490	
Jan	10	1977	Velten	Sr. Ernest C./		Dolores Ann Velten	90140	Eq	112	339	
Jan	12	1977	Vitek	Helen Alma		Stanley A. Vitek	90170	Eq	112	354	

OF

CURRENT INDEX TO CASES INSTITUTED - EQUITY

EQ - Equity
LAW - Law
L.A.D. - Land Acquisition
MISC - Miscellaneous

DATE FILED			SURNAME	DEFENDANTS			PLAINTIFFS	CASE NUMBER	DOCKETED		
Month	Day	Year		GIVEN NAMES ABCDEFGH	GIVEN NAMES IJKLMNO	GIVEN NAMES PQRSTUWXYZ			Docket	No.	Page
Jan	20	1977	Viehmyer		Spedden Kara Jean/	In the matter of	89691	Eq	112	115	
Feb	4	1977	Vitek		(Co-Claim) Stanley A.	Helen Alma Vitek	90170	Eq	112	354	
Mar	7	1977	Velten	Dolores	(Co-Claim)	Ernest C. Velten	90140	Eq	112	339	
Apr	5	1977	Vetter	Randoulph Blain /		In the matter of	90245	Eq	112	392	
Apr	14	1977	Viens		Witworth Wayne /	Dale Arlene Viens	91225	Eq	113	382	
Apr	18	1977	Vela		Pilar Pedro	Manuel Jaramillo, et al	91252	Eq	113	395	
Apr	27	1977	Vickers	Howard	(Deceased) Jose, Jr.	Inc. McClung-Logan Equip. Co.,/	91402	Eq	113	470	
May	18	1977	Vives			In the matter of	91683	Eq	114	111	
May	31	1977	Ventura		Patrick	Susan Ventura	91849	Eq	114	194	
June	8	1977	Vitek	Diane Cynthia / Flora N. Constantine/		Anthony Vitek	91929	Eq	114	234	
Aug	15	1977	Venetoulis			Association, Inc., et al Chestnut Ridge Improvement/	92738	Eq	115	138	
Aug	25	1977	Venninger		Georgine Joan/	In the matter of	92430	Eq	114	484	
Aug	29	1977	Vincent		Jean Mary	William Carlos Vincent	92911	Eq	115	225	
Sept	6	1977	Vein		Jean	Philip Vein	92996	Eq	115	267	
Sept	7	1977	Vencill		Richard William /	Diane Mary Vencill	93006	Eq	115	272	
Oct	7	1977	Vitteck	Denise Ann		Joseph Albert Vittek, Jr.	93384	Eq	115	461	
Nov	7	1977	Veenhuyzen	Dwight Erwin		Shirley Ann Veenhuyzen	93756	Eq	116	294	
Dec	30	1977	Venable		MacArthur	Vershell Conaway	94305	Eq	118	143	
Jan	23	1978	Verbanic	Daryl R.		Lois J. Verbanic	94499	Eq	118	337	
Jan	27	1978	Virgilio		William, Jr.	Joyce Ann Moore Virgilio	94564	Eq	119	52	
Feb	1	1978	Vitek		J., III Wenceslaus/	Sandra Jean Vitek	94627	Eq	119	115	
Mar	21	1978	Vest	Charles W.		Susann Vest	95181	Eq	120	319	
Apr	7	1978	Vinzant		Jr. M. Graham,/	Dorothy M. Vinzant	95441	Eq	121	229	
Apr	24	1978	Vinderman	Eugene		Berta Vinderman	95625	Eq	122	63	
May	9	1978	Vincent		Mark A.	Rabeth L. Vincent	95791	Eq	122	229	
June	23	1978	Vencill		William R.	Diana M. Vencill	96363	Eq	124	101	
June	30	1978	Vitale		Zulema S.	Mario Vitale	96436	Eq	124	174	
Aug	7	1978	Vincent		Carlos William /	Ming Kwan Tong, et al	96867	Eq	125	255	
Aug	28	1978	Venetoulis		(Co.Executive) Theodore G.	Chester J. Bartko	97099	Eq	126	137	
Sept	1	1978	Veit	Betty Ann		Richard Veit	97159	Eq	126	197	
Sept	5	1978	Velte		Jr. Vernon A.,/	Mary J. Velte	97178	Eq	126	216	
Sept	13	1978	Vitale		Mario (Co-Claim)	Zulema S. Vitale	96436	Eq	124	174	

OF _____
CURRENT INDEX TO CASES INSTITUTED — EQUITY

EQ - Equity
 LAW - Law
 L.A.D. - Land Acquisition
 MISC - Miscellaneous

DATE FILED			DEFENDANTS			PLAINTIFFS	CASE NUMBER	DOCKETED		
Month	Day	Year	SURNAME	GIVEN NAMES ABCDEFGHIJ	GIVEN NAMES KLMNO			Docket	No.	Page
Sept	14	1978	Vick		Ann	In the matter of	97275	Eq	126	313
Sept	25	1978	Venetoulis		(Co.Executive) Theodore G.	Hendersen-Webb, Inc., et al	97400	Eq	127	88
Oct	10	1978	Venzke		Elva Marie	In the matter of	97205	Eq	126	243
Oct	25	1978	Vecchione		Joseph R.	Nancy L. Vecchione	97736	Eq	128	74
Nov	14	1978	Vecchioni		Arthur C.	In the matter of	97992	Eq	128	330
Nov	29	1978	Vincent		Carolyn	Equitable Financial Corp.	98135	Eq	129	98
Dec	1	1978	Vega		Luis Alfredo	Melida Virginia Vega	98161	Eq	129	124
Dec	8	1978	Vesperman		Louis Mark	Paula Lee Vesperman	98258	Eq	129	221
Dec	11	1978	Vecchioni		Joseph R.	Nancy L. Vecchioni	97736	Eq	128	74
Jan	16	1979	Vicarini		Lewis Norman /	Constance Louella Vicarini	98688	Eq	130	276
Jan	17	1979	Vecchioni		A. Catherine/	Joseph M. Vecchioni	98707	Eq	130	295
Jan	18	1979	Vecchioni		Joseph M.	Catherine A. Vecchioni	98726	Eq	130	314
Jan	24	1979	Vill		Judith Ann	Gary M. Vill	98805	Eq	131	18
Feb	8	1979	Ventura		(Co-Claim)	Patrick Ventura	91849	Eq	114	194
Feb	16	1979	Vecchioni		Arthur C.	In the matter of	97992	Eq	128	330
Feb	27	1979	Ving		Hartman, 3rd George/	Karen Ann Ving	99172	Eq	132	10
Mar	5	1979	Vipperman		M. Elizabeth/	Gordon P. Viperman	99239	Eq	132	77
Mar	9	1979	Vinzant		Jr. M. Graham/	Dorothy M. Vinzant	99321	Eq	132	159
Apr	16	1979	Vlangas		James William /	Vera Lynn Vlangas	99833	Eq	133	296
May	8	1979	Velett		Ross Gregory /	Martha Hersey Velett	100100	Eq	134	188
June	5	1979	Vernon		Ray	Nancy Vernon	100450	Eq	135	163
June	20	1979	Venuto		Robert E.	Carol E. Venuto	100609	Eq	135	322
June	26	1979	Vitek		J., III Wenceslaus/	Sandra J. Vitek	100692	Eq	136	30
June	29	1979	Ving		Karen Ann	George Hartman Ving, III	99172	Eq	132	10
July	2	1979	Venable		Leola	John B. Venable	100768	Eq	136	106
July	11	1979	Vlahos		Konstantinos	Triandafilia Vlahos	100871	Eq	136	209
Aug	10	1979	Vipperman		Gordon P. (Cross*Bill)	Elizabeth M. Viperman	99239	Eq	132	77
Aug	14	1979	Vios		Hazel Cash	In the matter of	96451	Eq	124	189
Aug	15	1979	Vitek		Douglas William /	Teresa Carol Vitek	101336	Eq	137	299
Aug	15	1979	Villa		Paul Adrian /	Katherine Ann Marley Villa	101344	Eq	137	307
Aug	16	1979	Vermette		Ernest J.	Sharon L. Vermette	101355	Eq	137	318
Aug	23	1979	Viola		Isadore C.	Jennie Montalbano Viola	101421	Eq	138	9
Aug	28	1979	Veasel		Lynn Sherrie /	William E. Veasel	101479	Eq	138	67

OF _____
CURRENT INDEX TO CASES INSTITUTED — EQUITY

EQ - Equity
 LAW - Law
 L.A.D. - Land Acquisition
 MISC - Miscellaneous

DATE FILED			DEFENDANTS			PLAINTIFFS	CASE NUMBER	DOCKETED		
Month	Day	Year	SURNAME	GIVEN NAMES ABCDEFGHIJ	GIVEN NAMES KLMNO			Docket	No.	Page
Aug	20	1979	Viands		Margaret J.	Ronald Viands	101503	Eq	138	91
Oct	30	1979	Violi		Beverly Lorraine/	Arthur Rocco Violi	102265	Eq	140	103
Nov	5	1979	Vill		Gary M. (Co-Claim)	Judith Ann Vill	98805	Eq	131	18
Nov	29	1979	Vining		Diane I. Kenneth D.	James R. Hahn, et al	102629	Eq	141	92
Dec	11	1979	Vlangas		Louis J.	Peter G. Xanthakos, et al	102749	Eq	141	212

OF _____
CURRENT INDEX TO CASES INSTITUTED — EQUITY

NO. 25 — MADE BY THE COTT INDEX COMPANY, COLUMBUS, OHIO

EQ — Equity
 LAW — Law
 L.A.D. — Land Acquisition
 MISC — Miscellaneous

DATE FILED			DEFENDANTS			PLAINTIFFS	CASE NUMBER	DOCKETED		
Month	Day	Year	SURNAME	GIVEN NAMES ABCDEFGHIJ	GIVEN NAMES KLMNOP			GIVEN NAMES QRSTUVWXYZ	Docket	No.

OF _____
CURRENT INDEX TO CASES INSTITUTED — EQUITY

Made by The Cott Index Company, Columbus, Ohio No. 25

EQ — Equity
 LAW — Law
 L.A.D. — Land Acquisition
 MISC — Miscellaneous

DATE FILED			DEFENDANTS			PLAINTIFFS	CASE NUMBER	DOCKETED			
Month	Day	Year	SURNAME	GIVEN NAMES ABCDEFGHIJ	GIVEN NAMES KLMNOP			GIVEN NAMES QRSTUVWXYZ	Docket	No.	Page
Jan	29	1974	Voelkel			Jr. Robert E./ Jr. (Tr., etc) Robert E./	Larry L. Counts, et al. Conditioning Co., Inc. Customaire Trane Air/	78540	Eq	101	89
Feb	7	1974	Voelkel					78787	Eq	101	213
Feb	28	1974	Vogelsang		Marie Ernst		Joseph J. Vogelsang, Sr.	78990	Eq	101	314
Mar	27	1974	Vogel		Margaret A.		William Henry Vogel	79242	Eq	101	440
Apr	10	1974	Vogel			Walter J.	Ramon D. Gipe, Per. Rep., etc	79427	Eq	102	8
Apr	24	1974	Volker			Petra Maria	In the matter of	79582	Eq	102	85
June	14	1974	Von Haeger		Nancy A.		Richard Von Haeger	80157	Eq	102	373
June	14	1974	Vocke	Francis, Jr. George/			Gloria Jean Vocke	80163	Eq	102	376
Sept	11	1974	Vocke	Gloria Jean		(Co-Claim)	George Francis Vocke, Jr.	80163	Eq	102	376
Sept	20	1974	Voge	Bruce H.			Eloise C. Voge	81126	Eq	103	332
Oct	14	1974	Vocke	Gloria J. George F., Jr.			William C. Rogers, Jr.	81359	Eq	103	449
Nov	8	1974	Vogel		Jerry Ann		In the matter of	80686	Eq	103	112
Dec	11	1974	Voudren	Vincent, Jr. Earl/			Patricia Ann Jansen Voudren	81947	Eq	104	243
Jan	20	1975	Vogtman		James A.		Judith Ann Vogtman	82260	Eq	104	399
June	23	1975	Vosloh			Claire Susan/	In the matter of	83231	Eq	105	385
June	27	1975	Vovak	Gerald			Sandra L. Vovak	84091	Eq	106	315
July	7	1975	Vollmer		Joseph W.		Diane E. Vollmer	84180	Eq	106	359
July	25	1975	Volpe	Anne C.			Robert A. Volpe, Jr.	84419	Eq	106	479
Sept	5	1975	Vogel	Sr. Albert L./			Janet Grace Vogel	84923	Eq	107	231
Nov	26	1975	Vogelsang		Melvin L.		Cinde L. Vogelsang (Carr)	85728	Eq	108	133
Dec	3	1975	Vogelgesang			Phillip C.	Pamela A. Vogelgesang	85791	Eq	108	165
Apr	1	1976	Volkman	Edward F.			Agatha Joan Volkman	87033	Eq	109	286
Apr	27	1976	Vogel		Judy A.		Fred D. Vogel	87345	Eq	109	440
May	24	1976	Vrablic			Raymond I.	Gloria Lee Vrablic	87654	Eq	110	96
June	14	1976	Vurnakes			Briglia Susan/	George S. Vurnakes	87934	Eq	110	236
June	28	1976	Vollmer			Marshall Robert/	Mary Alice Vollmer	88094	Eq	110	316
June	28	1976	Vuicich		Rigby Katherine/		In the matter of	85947	Eq	108	243
July	2	1976	Vogel		James P. Jr.		Joan S. Vogel	88155	Eq.	110	347
July	12	1976	Voso	Carmen D.			Patricia L. Voso	88251	Eq	110	395
Sept	14	1976	Vojtko	Carl John			In the matter of	88959	Eq	111	249
Sept	21	1976	Vrhovac	Marie Brenda/			Ted Andrew Vrhovac	89032	Eq	111	285
Oct	7	1976	Voggonauer		Joseph A.		Millicent A. Voggonauer	89231	Eq	111	385

CURRENT INDEX TO CASES INSTITUTED — EQUITY

EG - Equity
LAW - Law
L.A.D. - Land Acquisition
MISC - Miscellaneous

Made by The COTT Index Company, Columbus, Ohio No. 25

DATE FILED			DEFENDANTS			PLAINTIFFS	CASE NUMBER	DOCKETED			
Month	Day	Year	SURNAME	GIVEN NAMES ABCDEFGH	GIVEN NAMES IJKLMNO			GIVEN NAMES PQRSTUWXYZ	Docket	No.	Page
Nov	5	1976	Vronch	George K.			In the matter of	873	Tr Eq	1	437
Nov	19	1976	Vojtko	Stephen Charles/			In the matter of	88959	Eq	111	249
Dec	27	1976	Vosloh			Marie Thelma/	Conrad Frederick Vosloh	90012	Eq	112	275
Feb	25	1977	Vogel	Leonard David/			LaVerne Vogel	90642	Eq	113	90
Mar	10	1977	Vrablic	Gloria Lee		(Co-Claim)	Raymond I. Vrablic	87654	Eq	110	96
Mar	18	1977	Voslow	Gene			George S. Register, et al	90912	Eq	113	225
Apr	7	1977	Voll		Joan		John Voll	91147	Eq	113	343
May	24	1977	Vogel		John F.		Doris M. Vogel	91752	Eq	114	146
May	25	1977	Vogel	Denise Lynn			In the matter of	91308	Eq	113	423
May	26	1977	Vogt		Michele Joseph, Jr.		Loan Association Posefale Federal Savings &/	91809	Eq	114	174
July	5	1977	Sturmendorff von der /			Sieg	In the matter of	91356	Eq	113	447
Aug	18	1977	Volz	Howard James			Darlene E. Volz	92781	Eq	115	160
Sept	15	1977	Vonnordeck		Shipley Evelyn / Irene/		Charles Henry Vonnordeck	93105	Eq	115	322
Nov	28	1977	Vosker	Edward G.		Ruth E. Jr. Raymond T./	Corp. Cinder and Concrete Block/	93986	Eq	117	174
Jan	3	1978	Vrablic				Mary Lynn Vrablic	94307	Eq	118	145
Jan	10	1978	von Behren, Fred W., Inc.				Jones Associates, et al	94393	Eq	118	231
Jan	10	1978	von Behren	Fred W.			Jones Associates, et al	94393	Eq	118	231
Jan	27	1978	Vogt		Joan Lee		William W. Scott, et al	94581	Eq	119	69
Feb	9	1978	Vrablic		Mary Lynn	(Co-Claim)	Raymond T. Vrablic, Jr.	94307	Eq	118	145
Feb	15	1978	Vorel	Frank P.			Nancy V. Vorel	94765	Eq	119	253
Feb	21	1978	Votolato	Joseph Frank/			Margaret Spencer Votolato	94825	Eq	119	313
Mar	20	1978	Vrotkoski	Frank		Marie aka Melvin, Jr./ Melvin J.	Robert E. Powell, et al	95159	Eq	120	297
May	5	1978	Vogt			Isabelle V.	Sandra M. Vogt	95752	Eq	122	190
May	17	1978	Voigt				Oswald V. Voigt, Sr.	95888	Eq	122	326
May	19	1978	Volkert	Donna Lee			In the matter of	85096	Eq	108	222
May	23	1978	Vonella	Frances Christine /			In the matter of	95484	Eq	123	272
May	29	1978	Voorhees			(Trustee) Peter V. D.	Baltimore County, Md.	96060	Eq	123	148
June	5	1978	Vrzalik			Ruth Ann	In the matter of	95506	Eq	121	294
June	13	1978	Volkmer	Jean Dorothy /			Louis George Volkmer	96230	Eq	123	318
June	23	1978	Von Ohlen			Theresa Rita /	In the matter of	94982	Eq	120	120
July	10	1978	Volkmer		George Louis /	(Co-Claim)	Dorothy Jean Volkmer	96230	Eq	123	318
July	11	1978	Vonnordeck	Charles Henry			Vonnordeck Irene Evelyn Shipley/	93105	Eq	115	322
Aug	18	1978	Voshell		Suzanne Margaret /		In the matter of	1072	TR. Eq	2	72

CURRENT INDEX TO CASES INSTITUTED — EQUITY

EG - Equity
LAW - Law
L.A.D. - Land Acquisition
MISC - Miscellaneous

NO. 25 — MADE BY THE COTT INDEX COMPANY, COLUMBUS, OHIO

239

DATE FILED			DEFENDANTS			PLAINTIFFS	CASE NUMBER	DOCKETED			
Month	Day	Year	SURNAME	GIVEN NAMES ABCDEFGH	GIVEN NAMES IJKLMNO			GIVEN NAMES PQRSTUWXYZ	Docket	No.	Page
Sept	8	1978	Von Nordeck	Dorothy			Charles Von Nordeck	97210	Eq	126	248
Jan	18	1979	Voge	Jr. Bruce H.,/			Maurice W. Baldwin	98735	Eq	120	323
Apr	6	1979	Vogel		Judy A.		Frederick D. Vogel	99736	Eq	133	199
Apr	26	1979	Von Briesen			Robert Lyle	Cheryl E. Von Briesen	99970	Eq	134	58
Apr	26	1979	Vollmer			Frederick, Sr. Carl/ Raymond /	Edna Virginia Vollmer	99962	Eq	134	50
June	5	1979	Volkman		Louis Frank		Veronica Anne Volkman	100439	Eq	135	152
July	2	1979	Vogelgesang			Sandra Lee	In the matter of	83381	Eq	105	460
July	6	1979	Vogel			Sidney S.	Donna L. Vogel	100829	Eq	136	167
Sept	13	1979	Vogolino	George Francis /			Beverly Watkins Vogolino	101642	Eq	138	230
Sept	13	1979	Voggenauter		Mrs. Millicent,/		Health & Mental Hygiene Maryland State Department of/	101658	Eq	138	246
Nov	16	1979	Voge	Jr. Bruce H.,/			Baltimore County, Maryland	102493	Eq	140	331
Dec	12	1979	Vogtman			Geyer Robert /	Karen Lynn Vogtman	102763	Eq	141	226

OF _____
CURRENT INDEX TO CASES INSTITUTED — EQUITY

EQ — Equity
LAW — Law
L.A.D. — Land Acquisition
MISC — Miscellaneous

DATE FILED			DEFENDANTS			PLAINTIFFS	CASE NUMBER	DOCKETED		
Month	Day	Year	SURNAME	GIVEN NAMES ABCDEFGHIJ	GIVEN NAMES KLMNOP			GIVEN NAMES QRSTUVWXYZ	Docket	No.

OF _____
CURRENT INDEX TO CASES INSTITUTED — EQUITY

EQ — Equity
LAW — Law
L.A.D. — Land Acquisition
MISC — Miscellaneous

DATE FILED			DEFENDANTS			PLAINTIFFS	CASE NUMBER	DOCKETED			
Month	Day	Year	SURNAME	GIVEN NAMES ABCDEFGHIJ	GIVEN NAMES KLMNOP			GIVEN NAMES QRSTUVWXYZ	Docket	No.	Page
Jan	22	1974	Walbrecher			Robert	Diane Walbrecher	78624	Eq	101	131
Feb	19	1974	Walton	Gerold, Sr. Clinton/			Donna Gail Walton	78873	Eq.	101	256
Mar	12	1974	Walton		Janet Lynn		James Delmar Walton	79088	Eq	101	363
Apr	10	1974	Wagaman			Robert T.	Dolores Baier Wagaman	79419	Eq	102	4
Apr	10	1974	Wahl			Sophia K.	In the matter of	629	Tr Eq	1	315
Apr	22	1974	Walsh			Ruth M.	Samuel W. J. Walsh	79536	Eq	102	62
May	15	1974	Walls			Richard A.	Wanda M. Walls	79816	Eq	102	202
May	29	1974	Walton	Albert Franklin/			In the matter of	79966	Eq	102	277
June	17	1974	Wajbel			Sr. Raymond P./	Bertha M. Wajbel	80169	Eq	102	379
June	21	1974	Walz	Marie Dorothea/			In the matter of	78759	Eq	101	199
June	21	1974	Wade		Marlene Ann		In the matter of	75701	Eq	98	245
July	2	1974	Wainio	Gary M.			Judy A. Wainio	80330	Eq	102	459
July	15	1974	Walton		Lori J.		In the matter of	73880	Eq	96	384
July	16	1974	Wahrheit		Neil		Licia Margarita Wahrheit	80463	Eq	103	1
Aug	19	1974	Waddell	Eugene Dallas/			Vera Lee Waddell	80775	Eq	103	157
Aug	20	1974	Walsh	Clarence R.			Sandra Walsh	80792	Eq	103	165
Aug	20	1974	Waite	Betty			Donald Waite	80796	Eq	103	167
Aug.	26	1974	Wallis	Christopher M.			Sharon Diane Wallis	80858	Eq.	103	198
Sept	13	1974	Walls	Gordon Lee			Nancy Lee Walls	81046	Eq	103	292
Oct	2	1974	Walton		John (Dr.)		Jason A. Kerpelman, et al	81258	Eq	103	398
Oct	15	1974	Waggner		Mary Ellen		Kenneth C. Waggner	81378	Eq	103	458
Oct	18	1974	Walsh		Roberts Julia/		Ronald Howard Walsh	81442	Eq	103	490
Dec	2	1974	Wade			Ronald C.	Anna M. Wade	81847	Eq	104	193
Jan	10	1975	Waldrop	Diane Beverly/			In the matter of	81134	Eq	103	336
Jan	14	1975	Wagenheim	Frances H.	Jerold I.		Joseph M. Roulhac, et al	82205	Eq	104	372
Jan	16	1975	Waldrop		James B.		Kay Waldrop	82221	Eq	104	380
Jan	16	1975	Waddell	Earlene E.			John R. Waddell	82233	Eq	104	386
Jan	31	1975	Waddell		John R.	(Co-Claim)	Earlene E. Waddell	82233	Eq	104	386
Mar	17	1975	Waltmeyer	Nichols Bryon/			Margaret Eileen Waltmeyer	82871	Eq	105	205
Mar	21	1975	Walb		(3rd Party)	W. Scott	Union Trust Co. of Md.	82431	Eq	104	485
Apr	4	1975	Wade	Bettye			Albert C. Wade	83075	Eq	105	307
Apr	15	1975	Wade	Anna M.		(Co-Claim)	Ronald C. Wade	81847	Eq	104	193

OF _____
CURRENT INDEX TO CASES INSTITUTED — EQUITY

EQ — Equity
LAW — Law
L.A.D. — Land Acquisition
MISC — Miscellaneous

Made by The Cott Index Company, Columbus, Ohio No. 25

DATE FILED			DEFENDANTS			PLAINTIFFS	CASE NUMBER	DOCKETED		
Month	Day	Year	SURNAME	GIVEN NAMES ABCDEFGH	GIVEN NAMES IJKLMNO			Docket	No.	Page
Apr	28	1975	Waddell	Howard C.		Lola T. Waddell	83352	Eq	105	445
Apr	28	1975	Walbrecher	Diane	(Co-Claim)	Robert Walbrecher	78624	Eq	101	131
May	16	1975	Wall	Arthur E.	Marcella J.	Baltimore County, Maryland	83591	Eq	106	65
June	13	1975	Wall	William Frederick/		Evelyn D. Wall	83917	Eq	106	228
June	30	1975	Waltermeyer		Richard T.	Nancy L. Waltermeyer	84107	Eq	106	323
July	8	1975	Waldron	Clara M.		Dwight Waldron	84201	Eq	106	370
July	23	1975	Waldron	Dwight	(Co-Claim)	Clara M. Waldron	84201	Eq	106	370
Aug	11	1975	Waller		Martha S.	Allen J. Waller	84605	Eq	107	72
Sept	2	1975	Wadsworth	Edna Young		In the matter of	84887	Eq	107	213
Sept	17	1975	Waldron	Clara Mae Dwight C.		The Equitable Trust Co.	85017	Eq	107	278
Oct	21	1975	Wadsworth	Young Dorothy/		In the matter of	84887	Eq	107	213
Nov	24	1975	Wagenfuehrer		Maria M.	Carl S. Wagenfuehrer	85702	Eq	108	120
Jan	26	1976	Waddell	George Alexander/		Sarah Waddell	86226	Eq	108	382
Feb.	13	1976	Waldrop		Ray D.	Donna Lee Waldrop	86408	Eq.	108	473
Feb.	17	1976	Wallin	Carl Edward		Nancy C. Wallin	86449	Eq.	108	494
Mar	2	1976	Wade		Jimmie Ray	Jimmie Joyce Wade	86647	Eq	109	93
Mar	9	1976	Waltermeyer		Hoffman Mary/	Margaret Jenkins	86732	Eq	109	135
Mar	22	1976	Walburn	William, III George/		Linda Walburn	86873	Eq	109	206
May	3	1976	Wagenfuehr	William David/		Debra Ann Wagenfuehr	87404	Eq	109	471
May	5	1976	Wagner		Pamela J.	Eldridge St. Clair Wagner	87439	Eq.	109	489
May	6	1976	Wade	Catherine D.		In the Matter of	86246	Eq.	108	392
May	26	1976	Waldie		John Albert	Carol Ann Waldie	87690	Eq	110	114
May	26	1976	Wagenfuehr	Debra Ann	(Co-Claim)	David William Wagenfuehr	87404	Eq	109	471
June	4	1976	Wall	Henry H.		Kathleen Wall	87807	Eq	110	173
July	19	1976	Walsh		Martin John	In the matter of	87636	Eq	110	87
Sept	20	1976	Wachter	Marie Darlene/		In the matter of	87502	Eq	110	20
Sept	23	1976	Walsch		Anthony Robert/	Diane Jeannette Walsch	89028	Eq	111	283
Sept	24	1976	Walsh		Lady Jane	Charles A. Walsh, Jr.	89064	Eq	111	301
Sept	29	1976	Walton	Michael George/		Anne Marie Walton	89127	Eq	111	333
Oct	6	1976	Walb	Dorothy M.	(deceased) Winfield A.	In the matter of	89212	Eq	111	375
Oct	11	1976	Walderman	Ellen Sue		In the matter of	86578	Eq	109	58
Oct	18	1976	Wagaman	Small Dennis/		Mary Ellen Wagaman	89334	Eq	111	436

OF _____
CURRENT INDEX TO CASES INSTITUTED — EQUITY

EQ — Equity
LAW — Law
L.A.D. — Land Acquisition
MISC — Miscellaneous

Made by The Cott Index Company, Columbus, Ohio No. 25

25A

DATE FILED			DEFENDANTS			PLAINTIFFS	CASE NUMBER	DOCKETED		
Month	Day	Year	SURNAME	GIVEN NAMES ABCDEFGH	GIVEN NAMES IJKLMNO			Docket	No.	Page
Nov	22	1976	Walsch	Jeannette Diane/	(Co-Claim)	Robert Anthony Walsch	89028	Eq	111	283
Dec	2	1976	Wainwright		Loretta	William Robinson, et al	89011	Eq	111	275
Dec	6	1976	Wade			Jake B. Wade	89817	Eq	112	178
Dec	9	1976	Walatka	Anita L.		Mark A. Walatka	89873	Eq	112	206
Dec	13	1976	Wailles		John B.	State of Md., etc	89900	Eq	112	219
Jan	4	1977	Waechter		Felter Meredith/	Charles Joseph Waechter	90085	Eq	112	312
Jan	7	1977	Waggy		Jr. Henry J./	Madelyn M. Waggy	90111	Eq	112	325
Jan	13	1977	Wade		Ben Matthew/	In the matter of	89698	Eq	112	118
Jan	17	1977	Wade		Jake B.	Ruth T. Wade	89817	Eq	112	178
Feb	15	1977	Walton	Elaine M. Charles P.		Loan Association Hamilton Federal Savings &/	90501	Eq	113	20
Mar	1	1977	Wade	Louise Deborah/		Ronald Spencer Wade	90691	Eq	113	115
Mar	10	1977	Walden		Emmett Sherman/	Joyce Ann Gladden Walden	90818	Eq	113	178
Mar	17	1977	Wall	III Frank P./		RMI, Inc.	90894	Eq	113	216
Mar	28	1977	Waite		Louise Mary/	Stanley G. Waite	91013	Eq	113	276
Apr	25	1977	Waller		Rowe Oraetta /	In the matter of	91352	Eq	113	445
Apr	25	1977	Walls	Burke Daisy /		John Milton Harvey, et al	91355	Eq	113	447
May	2	1977	Waddell	Columbus Howard /		Lola Theresa Waddell	91447	Eq	113	493
May	17	1977	Walsh		Fileen Marguerite/	In the matter of	90441	Eq	112	490
May	23	1977	Walsh	Eugene Charles/		Vickie Lynne Walsh	91735	Eq	114	137
May	24	1977	Walton	Virginia Corrine /		Fonald Hall Walton	91753	Eq	114	146
July	15	1977	Walston		Karen L.	Donald L. Walston, Jr.	92346	Eq	114	442
July	18	1977	Waltermeyer		James R.	Eva K. Waltermeyer	92367	Eq	114	453
July	26	1977	Waller	Hedrick Dorothy /		In the matter of	91423	Eq	113	481
Sept	2	1977	Walderman	Carole L.	Joel B.	Co. American Fidelity Fire Ins./	92980	Eq	115	259
Sept	13	1977	Waltermeyer	Eva K.	(Co-Claim)	James R. Waltermeyer	92367	Eq	114	453
Sept	13	1977	Walbeck	Barbara Sue		Samuel David Walbeck	93079	Eq	115	309
Sept	23	1977	Waesche	Gary A.		Carolyn Sue Waesche	93203	Eq	115	371
Oct	4	1977	Wade	Elizabeth Cheryl /		In the matter of	92238	Eq	114	388
Oct	17	1977	Walderman	Carole L.	Joel B.	Dependable Insurance Co., Inc.	93480	Eq	116	18
Nov	1	1977	Walton		Janet M.	Robert G. Walton, Sr.	93687	Eq	116	225
Dec	8	1977	Walsh		Leo E.	Candice Walsh	94118	Eq	117	306
Dec	9	1977	Walsh	Heather Rae Christa Marie		In the matter of	UCCJ	1	9	

OF _____
CURRENT INDEX TO CASES INSTITUTED — EQUITY

Made by The Cott Index Company, Columbus, Ohio No. 25

EQ — Equity
 LAW — Law
 L.A.D. — Land Acquisition
 MISC — Miscellaneous

DATE FILED			SURNAME	DEFENDANTS			PLAINTIFFS	CASE NUMBER	DOCKETED		
Month	Day	Year		GIVEN NAMES ABCDEFGHIJ	GIVEN NAMES KLMNO	GIVEN NAMES PQRSTUWXYZ			Docket	No.	Page
Dec	28	1977	Wade	Earl S., Sr.			Diane M. Wade	94282	Eq	118	120
Jan	3	1978	Walsh		John Thomas		Mary McEvoy Walsh	94315	Eq	118	153
Jan	9	1978	Wacker			Lamont Richard /	Mary Jean Wacker	94368	Eq	118	206
Jan	17	1978	Wade	Diane M.	(Co-Claim)		Earl S. Wade, Sr.	94282	Eq	118	120
Jan	23	1978	Walsch			Robert A.	Diane J. Walsch	94483	Eq	118	321
Jan	27	1978	Waden	Dorothy G.			Thom C. Waden	94566	Eq	119	54
Feb	15	1978	Waldrop		Bashcomb Jimmy /		Rose Marie Waldrop	94771	Eq	119	259
Feb	21	1978	Waller		James C.		Catharine E. Waller	94824	Eq	119	312
Mar	6	1978	Waldman	Douglas H.			Jacqueline S. Waldman	94979	Eq	120	117
Mar	14	1978	Wahl			Robert E.	Stavroula C. Wahl	95093	Eq	120	231
Apr	3	1978	Walther	III Andrew G., /			Pearl M. Walther	95359	Eq	121	147
Apr	5	1978	Waldman		S. Jacqueline/	(Co-Claim)	Douglas H. Waldman	94979	Eq	120	117
May	8	1978	Wahl		(Co-Claim)	C. Stavroula/	Robert E. Wahl	95093	Eq	120	231
May	8	1978	Waldon	Benny L.			Jo Ann Waldon	95775	Eq	122	213
May	26	1978	Wakefield			Doris Velma /	In the matter of	91978	Eq	114	258
May	31	1978	Wade	Curtis B.			Dawn Ellen Wade	96074	Eq	123	162
June	2	1978	Walls		Nancy Lee		In the matter of	95223	Eq	121	11
June	22	1978	Walther		Jack R.		Gloria Walther	96345	Eq	124	83
July	24	1978	Walsh	Gary L.			Marie Diane Walsh	96681	Eq	125	69
July	24	1978	Waesche	Carolyn Sue			Gary A. Waesche	96686	Eq	125	74
July	25	1978	Walsh			Robert M.	Marian J. Walsh	96711	Eq	125	99
Aug	1	1978	Waltersdorff	Marie Darlene /			Rodney Eugene Waltersdorff	96787	Eq	125	175
Oct	5	1978	Wade	Hillary			Katherine Wade	97509	Eq	127	197
Oct	9	1978	Walton	G. Michael			Llewlyn Walton	97547	Eq	127	235
Oct	30	1978	Walston	Ann Catherine/			In the matter of	97333	Eq	127	21
Nov	2	1978	Wall		Lonnie		William Bilenski	97851	Eq	128	189
Nov	16	1978	Wagenfuehr	David W.			Debra A. Wagenfuehr	98019	Eq	128	357
Nov	17	1978	Walls	Christine J.			James W. Walls	98030	Eq	128	368
Dec	19	1978	Walser		Julia Beth		In the matter of	98222	Eq	129	185
Dec	22	1978	Walls		John M.		In the matter of	98417	Eq	130	5
Jan	16	1979	Walton			Richard G.	Debbie Walton	98661	Eq	130	249
Jan	24	1979	Walther	Allan Lee			Frances Virginia Walther	98798	Eq	131	11
Jan	26	1979	Wallett	E. Frederick/			Martha M. Wallett	98836	Eq	131	49

OF _____
CURRENT INDEX TO CASES INSTITUTED — EQUITY

NO. 25 — MADE BY THE COTT INDEX COMPANY, COLUMBUS, OHIO

EQ — Equity
 LAW — Law
 L.A.D. — Land Acquisition
 MISC — Miscellaneous

253

DATE FILED			SURNAME	DEFENDANTS			PLAINTIFFS	CASE NUMBER	DOCKETED		
Month	Day	Year		GIVEN NAMES ABCDEFGHIJ	GIVEN NAMES KLMNO	GIVEN NAMES PQRSTUWXYZ			Docket	No.	Page
Jan	31	1979	Wadsworth			Jack R.	Marguerite Bellison	98898	Eq	131	111
Mar	8	1979	Waller			John	Tammy Ann John Gedeon, et al	99300	Eq	132	138
Mar	8	1979	Waddy			James M.	Patricia Waddy	99312	Eq	132	150
Mar	19	1979	Wainwright	Delores A.		O'Conornell Levin /	Robert F. Vavrina, et al	99474	Eq	132	312
Apr	2	1979	Wallett			Martha M.	(Co-Claim) Frederick E. Wallett	98836	Eq	131	49
Apr	3	1979	Walbrecher			Duffy Robert /	Lorraine Ann Walbrecher	99685	Eq	133	148
May	4	1979	Waite	David			April Carroll Waite	100067	Eq.	134	155
June	8	1979	Wallen	Hazel Jo Ann			In the matter of	100506	Eq	135	219
June	13	1979	Waltemeyer			Linda	Ellison Waltemeyer, Jr.	100540	Eq	135	253
Aug	8	1979	Wagenfuehr	William Charles /			Edith Lillian Wagenfuehr	101240	Eq	137	203
Aug	28	1979	Walsek	Frank, Sr. Charles /			Sarah Elizabeth Walsek	101476	Eq	138	64
Sept	20	1979	Walston			Vera	In the matter of	101748	Eq	138	336
Sept	26	1979	Walsh	Don D.			Elisabeth Nowell Walsh	101839	Eq	139	52
Oct	5	1979	Wagenfuehr	Lillian Edith /		(Co-Claim)	Charles William Wagenfuehr	101240	Eq	137	203
Oct	19	1979	Wagaman	Dennis S.		Mary E.	Edward J. Levin, et al	102138	Eq	139	351
Oct	23	1979	Waldron			Olive Mae	Donald K. Waldron	102176	Eq	140	14
Nov	29	1979	Walston	Josean Eric /			In the matter of	101748	Eq	138	336
Dec	11	1979	Walti			Johanna	In the matter of	98226	Eq	129	189

OF _____
CURRENT INDEX TO CASES INSTITUTED — EQUITY

EQ — Equity
LAW — Law
L.A.D. — Land Acquisition
MISC — Miscellaneous

NO. 25 — MADE BY THE GOTT INDEX COMPANY, COLUMBUS, OHIO

DATE FILED			DEFENDANTS				PLAINTIFFS	CASE NUMBER	DOCKETED		
Month	Day	Year	SURNAME	GIVEN NAMES ABCDEFGHIJ	GIVEN NAMES KLMNO	GIVEN NAMES PQRSTUWXYZ			Docket	No.	Page

OF _____
CURRENT INDEX TO CASES INSTITUTED — EQUITY

EQ — Equity
LAW — Law
L.A.D. — Land Acquisition
MISC — Miscellaneous

27

MADE BY THE GOTT INDEX COMPANY, COLUMBUS, OHIO

DATE FILED			DEFENDANTS				PLAINTIFFS	CASE NUMBER	DOCKETED		
Month	Day	Year	SURNAME	GIVEN NAMES ABCDEFGHIJ	GIVEN NAMES KLMNO	GIVEN NAMES PQRSTUWXYZ			Docket	No.	Page
Feb	19	1974	Warfield			Jeannie M.	Carroll E. Warfield	78878	Eq.	101	258
Feb	27	1974	Wampler			Leonard A.	Anne Marie Wampler	78977	Eq	101	308
Mar	6	1974	Warrick			Loretta	Kenneth Warrick	79035	Eq	101	337
Apr	4	1974	Warble			Margaret A.	Everett C. Warble	79352	Eq	101	495
Apr	11	1974	Warrenfeltz	Deborah G.			Paul Warrenfeltz	79435	Eq	102	12
May	3	1974	Warman	Wesley Blake/			Sara Esther Warman	79704	Eq	102	116
May	23	1974	Warthen			Janice V.	In the matter of	78300	Eq	100	494
July	8	1974	Warner	Harold		Jr. John Upton/ Limia Jo	Lawrence A. Ginsberg, et al	80378	Eq.	102	183
July	30	1974	Warner			Sylvia L.	Marilyn J. Warner	80614	Eq	103	76
Sept	10	1974	Warden			William C.	George W. Warden	81012	Eq	103	275
Oct	8	1974	Warner	Wendall Douglas/			Kathleen Anita Warner	81316	Eq	103	427
Oct	17	1974	Wamsley	Diane L.			Warner Wamsley	81118	Eq	103	478
Nov	14	1974	Warson			William Robert/	Judith Mae Warson	81681	Eq	104	110
Jan	3	1975	Warburton	Glenn Ross			Cale Warburton	82095	Eq	104	317
Feb.	24	1975	Warner			Ronald	Coleen Warner	82659	Eq	105	99
Mar	17	1975	Waranoh			Arlene Wendy/	In the matter of	82552	Eq	105	45
Apr	16	1975	Warner			Ronald C.	Rosmond Warner	83211	Eq	105	375
May	13	1975	Warfel			Raymond	Dolores L. Warfel	83538	Eq	106	38
June	30	1975	Warman			Sara Esther	In the matter of	81506	Eq	104	22
July	3	1975	Wanner	Gregory Daniel/			Linda Wanner	84168	Eq	106	353
July	7	1975	Ware			Carolyn Mary/	Lamar Mayson Ware, Jr.	84181	Eq	106	360
July	17	1975	Warson			Judith Mae	Robert William Warson	84311	Eq.	106	425
Aug	13	1975	Warner			Kenneth Ralph/	Leslie Ann Warner	84639	Eq	107	89
Sept	5	1975	Wampler	Elizabeth Geraldine/			In the matter of	83872	Eq	106	205
Sept	9	1975	Warble	Dennis A.			Emma J. Warble	84953	Eq	107	216
Sept	15	1975	Warner			Leslie Ann (Co-Claim) (Per.Rep., etc) Louise M.	Ralph Kenneth Warner	84639	Eq	107	85
Oct	2	1975	Warfield				Melvin Meyerowitz, et al	85204	Eq	107	371
Dec	4	1975	Warfield	Charles			Richard Deeds	85805	Eq	108	172
Dec	11	1975	Warfield			John M.	Cynthia D. Warfield	85872	Eq	108	205
Dec.	17	1975	Warfield	Bruce P.			Joan Lee Warfield	85930	Eq	108	234
Mar	3	1976	Warrington	Howard W.			Company, Inc. McClung-Logan Equipment/	86673	Eq	109	106
Mar	15	1976	Wargo	Andrew G.		Sapina	L. Epstein and Sons, Inc.	86797	Eq	109	168

OF _____
CURRENT INDEX TO CASES INSTITUTED — EQUITY

EQ - Equity
LAW - Law
L.A.C. - Land Acquisition
MISC - Miscellaneous

Made by The COTT Index Company, Columbus, Ohio No. 25

DATE FILED			DEFENDANTS				PLAINTIFFS	CASE NUMBER	DOCKETED		
Month	Day	Year	SURNAME	GIVEN NAMES ABCDEFGH	GIVEN NAMES IJKLMNO	GIVEN NAMES PQRSUVWXYZ			Docket	No.	Page
Mar	22	1976	Warner	Wendall Douglas/			Kathleen Anita Warner	86869	Eq.	100	201
Mar	30	1976	Warfield		Mary E.		Charles L. Warfield	86999	Eq.	109	269
Ann.	7	1976	Warner		Upton Sr. John/		Sylvia Warner	87116	Eq.	109	327
Apr	23	1976	Warner		Myrtle Lee		George W. Warner, Sr.	87328	Eq.	109	431
June	24	1976	Wareheim	Jr. George S./			Beryl A. Wareheim	88067	Eq.	110	303
July	2	1976	Warfield	Evelyn M.			Charles R. Warfield	88166	Eq.	110	352
July	13	1976	Wanless		Lisa Renea		In the matter of	88272	Eq.	110	405
July	14	1976	Warner		John H.		Jo Ann Warner	88283	Eq.	110	411
Aug	9	1976	Warner		George W.		Myrtle Lee Warner	88542	Eq.	111	40
Sept	30	1976	Ware	M. Elizabeth/			John B. Ware	89141	Eq.	111	340
Oct	5	1976	Warner		Charlotte Maria/		Earl Eugene Warner	89204	Eq.	111	371
Nov	9	1976	Ware		John B.	(Co-Claim)	Elizabeth M. Ware	89141	Eq.	111	340
Dec	21	1976	Ware	Amelia Alice/			James Melvin Ware	89967	Eq.	112	253
Dec	22	1976	Warwick		Veronica Kathleen/		Herbert Windfield Warwick, Jr.	89980	Eq.	112	259
Mar	17	1977	Wankel		Mary Gier	Richard A.	Poteet Supply Co., Inc.	90897	Eq.	113	218
Apr	4	1977	Wanek		Martin A.		Gail Leslie Wanek	91117	Eq.	113	328
Apr	6	1977	Warwick	Dorothy K.	Jr. Joseph E. /		C.I.T. Corporation	91145	Eq.	113	342
Apr	14	1977	Warrener	Donald			S. Eric Dinenna	91236	Eq.	113	387
Apr	29	1977	Warner		Ann Victoria /		Mark A. Warner	91430	Eq.	113	484
May	3	1977	Wanless		Mr. Richard L. /		of Health and Mental Hygiene Maryland State Department/	91476	Eq.	114	7
May	11	1977	Warnick		Mary I.		Leroy V. Warnick	91569	Eq.	114	54
May	16	1977	Warner	Dorothy			Joseph Alfred Salvo	91627	Eq.	114	83
July	19	1977	Warfield	Anna Caroline/			Michael Ray Warfield	92382	Eq.	114	460
Aug	12	1977	Wareheim		S. Herbert		Helen Andrews Wareheim	92710	Eq.	115	124
Sept	19	1977	Warner		Walter Amos		Evelyn Mae Warner	93146	Eq.	115	312
Sept	20	1977	Wareheim	Andrews Helen /	(Co-Claim)		S. Herbert Wareheim	92710	Eq.	115	124
Sept	20	1977	Wareheim	Helen A.	(Co-Claim)		S. Herbert Wareheim	92710	Eq.	115	124
Oct	25	1977	Warner		Terri Leo		Madison Warner	93592	Eq.	116	130
Nov	15	1977	Warns	Jr. Charles L. /			Joanne C. Warns	93844	Eq.	117	32
Nov	18	1977	Warne		Walter W.		Dorothy Lee Warne	93902	Eq.	117	90
Dec	22	1977	Ware	Jr. Bruce W., /	Lee Ann Juanita Joy Sr. John Upton/		Elizabeth M. Ware, et al	94242	Eq.	118	80
Mar	7	1978	Warner				Sylvia L. Warner	94992	Eq.	120	130

OF _____
CURRENT INDEX TO CASES INSTITUTED — EQUITY

EQ - Equity
LAW - Law
L.A.C. - Land Acquisition
MISC - Miscellaneous

No. 25 - MADE BY THE COTT INDEX COMPANY, COLUMBUS, OHIO

27A

DATE FILED			SURNAME	DEFENDANTS			PLAINTIFFS	CASE NUMBER	DOCKETED		
Month	Day	Year		GIVEN NAMES ABCDEFGH	GIVEN NAMES IJKLMNO	GIVEN NAMES PQRSUVWXYZ			Docket	No.	Page
Mar	8	1978	Wanner	Lee Angelique/			In the matter of	95020	Eq.	120	158
Mar	20	1978	Warehime			Wayne E.	Vicki Lynn Wilkins	95170	Eq.	120	308
Mar	20	1978	Warehime			Wayne E.	Vicki Lynn Warehime	95170	Eq.	120	308
Apr	26	1978	Warfel	David M.			Carol Jean Warfel	95666	Eq.	122	104
Apr	26	1978	Wardenfelt		Eugene Larry /		Erma Lynn Wardenfelt	95667	Eq.	122	105
May	12	1978	Ware		Joy (Nord) Juanita /		James A. Ware, et al	95838	Eq.	122	276
May	22	1978	Warble	Christy A.			William H. Warble, Jr.	95949	Eq.	123	37
May	29	1978	Wareheim	Jr. George S. /		(Co-Claim)	Twenty-Eight Allegheny Corp.	95682	Eq.	122	120
June	14	1978	Wark			Sharon A.	Jeff D. Wark	96210	Eq.	123	328
June	15	1978	Ware	Carl Edward			Barbara Ware	96266	Eq.	124	4
June	26	1978	Wareheim	Beryl A.			George S. Wareheim, Jr.	96383	Eq.	124	121
July	6	1978	Warner			William Cole	Nancy Warner	96476	Eq.	124	214
July	17	1978	Wands		Irene		James Wands, Jr.	96599	Eq.	124	337
July	25	1978	Wareheim	Jr. George S. /	(Co-Claim)		Beryl A. Wareheim	96383	Eq.	124	121
July	31	1978	Wancowicz	John Andrew/			Marlene Ann Wancowicz	96766	Eq.	125	154
Aug	8	1978	Wardley	Ann Beverly /			In the matter of	95133	Eq.	120	271
Aug	25	1978	Wareheim		(Widow) Mary E.		Equitable Credit Corp.	97094	Eq.	126	122
Oct	16	1978	Warthen		Mary K.		In the matter of	1099	Tr. Eq.	2	99
Nov	1	1978	Wampler	Delores		Leonard A.	Robert L. Norman, Jr., et al	97838	Eq.	128	176
Nov	30	1978	Warner	Andrew, II Charles /			Nancy Lee Warner	98143	Eq.	129	106
Dec	7	1978	Warner			Sylvia L.	John U. Warner	98241	Eq.	129	204
Dec	8	1978	Wands	Alauna E.	Irene James, Jr.		Meba Pension & Welfare Plan	98267	Eq.	129	230
Dec	8	1978	Wands		John A.	(Estate of)	Meba Pension & Welfare Plan	98267	Eq.	129	230
Jan	9	1979	Warfield	Margaret Amanda /			In the matter of	98592	Eq.	130	180
Jan	9	1979	Warfield	Baby Girl Richard Francis/			In the matter of	98592	Eq.	130	180
Feb	1	1979	Warczynski				Carolann Wontrop Warczynski	98916	Eq.	131	129
May	4	1979	Warson			Robert W.	Mary R. Warson	100077	Eq.	134	165
June	20	1979	Warson		Mary R.	(Co-Claim)	Robert W. Warson	100077	Eq.	134	165
July	2	1979	Wands		Irene		James Wands, Jr., et al	98267	Eq.	129	230
Aug	14	1979	Warburton			Thomas E.	Joyce V. Warburton	101314	Eq.	137	277
Aug	20	1979	Wanner		Joyce M.		In the matter of	70291	Eq.	93	190
Sept	5	1979	Warfield	Richard David /			Kathryn Belle Warfield	101554	Eq.	138	142
Oct	2	1979	Warnick			Wayne Thomas /	Patricia Jane Warnick	101915	Eq.	139	128

OF _____ CURRENT INDEX TO CASES INSTITUTED — EQUITY

EQ — Equity
LAW — Law
L.A.D. — Land Acquisition
MISC — Miscellaneous

NO. 25 — MADE BY THE COTT INDEX COMPANY, COLUMBUS, OHIO

DATE FILED			SURNAME	DEFENDANTS			PLAINTIFFS	CASE NUMBER	DOCKETED		
Month	Day	Year		GIVEN NAMES ABCDEFGHIJ	GIVEN NAMES KLMNO	GIVEN NAMES PQRSTUVWXYZ			Docket	No.	Page
Oct	5	1979	Warfield		Earl, Sr. Kenneth /		Patricia Ann Warfield	101969	Eq	139	182
Oct	5	1979	Wanner		Mary C. James E.		Joseph I. Huesman, et al	101970	Eq	139	183
Oct	9	1979	Wareheim	Jr. George S., /	(Co-Claim)		Towson Interpark Corp.	95682	Eq	122	120
Oct	10	1979	Warner		Nancy L.		Henry F. Warner, Jr.	102026	Eq	139	239
Oct	18	1979	Warfield		Kathryn B.	(Co-Claim)	David R. Warfield	101554	Eq	138	142
Nov	30	1979	Warencicz			Robert J.	Linda Warencicz	102638	Eq	141	101
Dec	14	1979	Warfield	(Director) Barbara (Ind)			Operators, Inc. Interstate Restaurant	102803	Eq	141	266

OF _____ CURRENT INDEX TO CASES INSTITUTED — EQUITY

EQ — Equity
LAW — Law
L.A.D. — Land Acquisition
MISC — Miscellaneous

DATE FILED			SURNAME	DEFENDANTS			PLAINTIFFS	CASE NUMBER	DOCKETED		
Month	Day	Year		GIVEN NAMES ABCDEFGHIJ	GIVEN NAMES KLMNO	GIVEN NAMES PQRSTUVWXYZ			Docket	No.	Page
Jan	21	1974	Washington	Muir Delano/			Ora Juanita Washington	78606	Eq	101	122
Jan	28	1974	Watts		"Toni" Virginia		Mitchell Watts	78681	Eq	101	160
Feb	14	1974	Watts		Mitchell	(Co-Claim)	Virginia "Toni" Watts	78681	Eq	101	160
Mar	12	1974	Watts	Helen Mae			Mae Thompson, et al	79089	Eq	101	364
Apr	5	1974	Wassman		Raymond T.		Barbara A. Wassman	79383	Eq	101	511
June	3	1974	Waugh		Alfred Ronald/		June Anne Waugh	80025	Eq	102	307
June	27	1974	Watford		Kay T.		Franklin Goldstein, Rec., etc	80296	Eq	102	442
Aug	22	1974	Watkins	David			Theresa Ellen Watkins	80834	Eq	103	186
Sept	13	1974	Watkins		Howard Jack/		Nudine Mary Watkins	81038	Eq	103	288
Sept	23	1974	Wase		Joseph Jay		Gladys Marie Wase	81141	Eq	103	340
Oct	18	1974	Watts	Eric Lance			Judith Watts	81436	Eq	103	487
Oct	25	1974	Wase	Gladys M.	Joseph J.		Robert J. Schultze, Assignee	81512	Eq	104	25
Feb	10	1975	Waskiewicz	Gail Lee		Stanley Z	and Loan Association Bradford Federal Savings	82517	Eq	105	28
Mar	27	1975	Waterman		Roger S.		Nancy M. Waterman	83000	Eq	105	269
Apr	4	1975	Waugh		Lillie May		Robert A. Waugh	83076	Eq	105	307
May	15	1975	Watts		Lee		Carol Watts	83578	Eq	106	58
June	18	1975	Waugh		James R.	Wanda	George E. Zepp, et al	83963	Eq	106	251
Aug	13	1975	Washington	Denise Lauralyn/			In the matter of	84637	Eq	107	88
Sept	26	1975	Wasmer		John D.		Diane Wasmer	85151	Eq	107	345
Oct	3	1975	Watts	Fay Ann			William R. Watts, II	85217	Eq	107	378
Nov	21	1975	Watkins	Ethel			Melvin C. Watkins	85687	Eq	108	113
Nov	25	1975	Watkins		Stengle K.		Barbara Ann Watkins	85718	Eq	108	128
Dec	8	1975	Watkins		III Kenneth B./		Gloria Lee Watkins	85830	Eq	108	184
Dec	24	1975	Waters		Spencer		Allstate Leasing, Inc.	85982	Eq	108	260
Jan	19	1976	Watty	(NMN) Loretta			Robert A. Watty	86154	Eq	108	346
Feb	25	1976	Watkins	Patricia Mary/			In the matter of	81211	Eq	103	375
Mar	3	1976	Watts	Nina S. Jerome H.			Robert L. Sterne, Jr., et al	86652	Eq	109	95
Apr	6	1976	Waters		Teresa Fay Grant Spencer/		E. Scott Moore, Atty.	87081	Eq	109	310
Apr	26	1976	Watts	Gwendolyn Ann Beverly/			In the matter of	812	Tr Eq	1	406
June	4	1976	Watts				In the matter of	86610	Eq	109	74
June	9	1976	Watkins		Sisroe Paul/		Ruby Christine Watkins	87863	Eq	110	201
June	16	1976	Watkins	Eugie Albert C.			Joseph I. Huesman et al	87970	Eq	110	254
June	22	1976	Watters		Pearl Lois		In the matter of	85398	Eq	107	468

CURRENT INDEX TO CASES INSTITUTED — EQUITY

Made by The COTT Index Company, Columbus, Ohio No. 25

EQ — Equity
LAW — Law
L.A.D. — Land Acquisition
MISC — Miscellaneous

DATE FILED			DEFENDANTS				PLAINTIFFS	CASE NUMBER	DOCKETED		
Month	Day	Year	SURNAME	GIVEN NAMES ABCDEFGH	GIVEN NAMES IJKLMNO	GIVEN NAMES PQRSTUWXYZ			Docket	No.	Page
June	25	1976	Watkins		Joanne		Jackwalyn D. Beam	88080	Eq	110	309
June	30	1976	Wasson	David C.			Easter Wasson	88116	Eq	110	327
July	23	1976	Watkins			Richard, Jr.	Cathy Robin Watkins	88379	Eq	110	459
Aug	16	1976	Watkins			Sandra Ann	In the matter of	87868	Eq	110	203
Oct	11	1976	Waters	Mitchell Elizabeth/ L. Cassandra/ Cassandra/			In the matter of	87648	Eq	110	93
Nov	17	1976	Waskiewicz				Milton Charles Waskiewicz	89644	Eq	112	91
Nov	22	1976	Wasserman		Judy		Neil Wasserman	89687	Eq	112	113
Jan	20	1977	Washington		Saundra A.		James E. Washington	90250	Eq	112	394
Jan	25	1977	Watkins		(Co-Claim)	Christine Ruby/	Paul Sisroe Watkins	87863	Eq	110	201
Feb	18	1977	Wayson		Mary A.		H. Lee Wayson	90557	Eq	113	48
Mar	28	1977	Watkins	Delores Celestine/ Francis, III Herbert /			James Clarence Watkins, Jr.	91026	Eq	113	282
Apr	7	1977	Waters	George Bryant /	Windsor Jeffrey /		Anne Stickles Langenfelder	84161	Eq	106	350
Apr	7	1977	Waters				Anne Stickles Langenfelder	84161	Eq	106	350
Apr	7	1977	Washington		Campbell Pussell /		Seaboard Surety Co.	91157	Eq	113	348
Apr	11	1977	Wastler	George			In the matter of	918	Tr. Eq	1	459
Apr	15	1977	Wayne		Robert P.		C. P. Daniels, Inc.	91244	Eq	113	391
May	6	1977	Watkins		Neal C.		George P. Seabolt	91520	Eq	114	29
May	19	1977	Waxman		Marylee M.		Gary J. Waxman	91664	Eq	114	112
May	23	1977	Watters	Bessie M.			Willis D. Dremen	91739	Eq	114	139
June	14	1977	Waskey	Doris P.			Melvin T. Waskey	92002	Eq	114	270
July	5	1977	Watkins	Ervin Franklin /			Linda G. Watkins	92226	Eq	114	382
July	11	1977	Watkins	George E.			Diane L. Watkins	92280	Eq	114	409
July	26	1977	Watring	M. Elizabeth/			Joseph E. Watring	92491	Eq	115	15
July	29	1977	Waynick		Jacklyn L.		Dennis J. Waynick	92544	Eq	115	41
Sept	7	1977	Waterman		Nancy M.	(Co-Claim)	Roger S. Waterman	83000	Eq	105	269
Sept	14	1977	Watring		Joseph E.	(Co-Claim)	Elizabeth M. Watring	92491	Eq	115	15
Oct	13	1977	Wazlavek	Bernard			Ruth Regina Wazlavek	93430	Eq	115	484
Nov	2	1977	Watlington	Elsie G.			Charles Henry Watlington	93703	Eq	116	241
Nov	30	1977	Watanabe		Kazuo		Robert J. Schultze	94016	Eq	117	204
Jan	9	1978	Watt	Joyce Deborah /			In the matter of	93543	Eq	116	81
Jan	30	1978	Washington	Don			Yolanda L. Washington	94596	Eq	119	84
Feb	21	1978	Watts		Mary Ellen		In the matter of	76205	Eq	98	497

OF CURRENT INDEX TO CASES INSTITUTED — EQUITY

NO. 25 — MADE BY THE COTT INDEX COMPANY, COLUMBUS, OHIO

EQ — Equity
LAW — Law
L.A.D. — Land Acquisition
MISC — Miscellaneous

29-A

DATE FILED			SURNAME	DEFENDANTS			PLAINTIFFS	CASE NUMBER	DOCKETED		
Month	Day	Year		GIVEN NAMES ABCDEFGH	GIVEN NAMES IJKLMNO	GIVEN NAMES PQRSTUWXYZ			Docket	No.	Page
Mar	15	1978	Wawrzyniak	Doris Marie			In the matter of Corp. Federal Home Loan Mortgage/	91858	Eq	114	198
July	6	1978	Watanabe		Kazuo			96482	Eq	124	220
Aug	31	1978	Washington	D'Lucas Fabienne /		Mpendwa Syra /	In the matter of	97141	Eq	126	179
Aug	31	1978	Washington	Terryance Cleveland /			In the matter of	97141	Eq	126	179
Oct	16	1978	Waterman		Nancy		Roger S. Waterman	97616	Eq	127	304
Nov	1	1978	Way	Gladys A.	James D.		In the matter of	1105	Tr. Eq	2	105
Nov	28	1978	Watts			Kevin Thomas /	Terry Lynn Watts	98108	Eq	129	71
Nov	28	1978	Watts			Terry Lynn	Thomas Kevin Watts	98111	Eq	129	74
Dec	18	1978	Washburn			Robert H.	Christine Komoroski	98349	Eq	129	312
Jan	24	1979	Wayson		James A.		Puth Ann Wayson	98807	Eq	131	20
Jan	24	1979	Waters	Carroll, III Clinton/			Eileen W. Waters	98813	Eq	131	26
Jan	25	1979	Washington		Forrester Oliver/		Carolyn Washington	98816	Eq	131	29
Jan	29	1979	Waugh	Jones Allie /			Ronald Alfred Waugh	98860	Eq	131	73
Feb	14	1979	Watkins	George E.		Teresa A.	Paul Wartzman, et al	99054	Eq	131	267
Feb	26	1979	Waybright		James E.		Bernadine Mary Waybright	99164	Eq	132	2
May	4	1979	Waybright	Richard C.			Brenda L. Waybright	100065	Eq.	134	153
May	8	1979	Wayson	(Commissioner) Jr. Morgan W.,/			Inc., et al Rosenbush Advertising Agency/	100114	Eq	134	202
May	14	1979	Wawro	Bruce G.			Frances E. Wawro	100182	Eq	134	270
June	4	1979	Waters	Eileen W.	(Co-Claim)		Clinton Carroll Waters, III	98813	Eq	131	26
June	4	1979	Washington		Margaret Jerome		No. Two, Inc. Brookshire Condominium /	100436	Eq	135	149
July	13	1979	Wasserman	(Dec'd) Earl R.			Thomas J. Grogan, Jr., et al	100903	Eq	136	241
Sept	6	1979	Waynick		Ann Margaret /		Dennis James Waynick	101557	Eq	138	145
Oct	10	1979	Watts	Garry Lee			Donna Jean Watts	102017	Eq	139	230
Nov	16	1979	Watkins	Elvia De Earnest, Jr.			Gary F. Florence	102502	Eq	140	340
Nov.	19	1979	Watkins	Agnes L.		Tillman	Inc. Brookshire Condominium No. Two	102524	Eq	140	362
Dec	4	1979	Washington	Eugene H.			Sylvia Washington	102683	Eq	141	146
Dec	5	1979	Waxter	Elizabeth L.			Charles E. Waxter	102696	Eq	141	159
Dec	5	1979	Wasserman		Annetta Lorraine /		Michael Wasserman	102706	Eq	141	169
Dec	21	1979	Waters		Lynn Marie		Melvin Keyser	102860	Eq	141	323
Dec	31	1979	Wasson	Allison Dawn/			In the matter of	102921	Eq	142	9

sep

OF _____

CURRENT INDEX TO CASES INSTITUTED — EQUITY

EQ — Equity
LAW — Law
L.A.D. — Land Acquisition
MISC — Miscellaneous

NO. 25 — MADE BY THE COTT INDEX COMPANY, COLUMBUS, OHIO

DATE FILED			DEFENDANTS			PLAINTIFFS	CASE NUMBER	DOCKETED		
Month	Day	Year	SURNAME	GIVEN NAMES ABCDEFGHIJ	GIVEN NAMES KLMNOP			GIVEN NAMES QRSTUVWXYZ	Docket	No.

OF _____

CURRENT INDEX TO CASES INSTITUTED — EQUITY

EQ — Equity
LAW — Law
L.A.D. — Land Acquisition
MISC — Miscellaneous

MADE BY THE COTT INDEX COMPANY, COLUMBUS, OHIO NO. 25

DATE FILED			DEFENDANTS			PLAINTIFFS	CASE NUMBER	DOCKETED		
Month	Day	Year	SURNAME	GIVEN NAMES ABCDEFGHIJ	GIVEN NAMES KLMNOP			GIVEN NAMES QRSTUVWXYZ	Docket	No.
Jan	2	1974	Weaver	Betty Ann		(Co-Claim) James Ernest Weaver	76049	Eq	98	419
Jan	7	1974	Weinstein			Shelda Paul Weinstein	78484	Eq	101	61
Jan	8	1974	Weems		Mary Carol	Adrian Mason Weems	78500	Eq	101	69
Jan	31	1974	Weikert	Alan Stuart		In the matter of	78216	Eq	100	452
Jan	31	1974	Weigand	Andrea F.		Donald L. Weigand	78722	Eq	101	180
Feb	8	1974	Weems		Mary Carol	Adrian Mason Weems, Jr.	78500	Eq	101	69
Feb	13	1974	Weigman	Michael Bernard/		Mary Patricia Weigman	78814	Eq	101	226
Feb	21	1974	Weaver	Darlene Dawn		Ronald Paul Weaver	78908	Eq.	101	273
Feb	26	1974	Weiss	Betty Ann		Ronald Neal Weiss	78960	Eq	101	299
Mar	12	1974	Weiner		Marvin W.	Rosalind G. Howard Whittingham, et al	79082	Eq	101	360
Mar	13	1974	Wickesser	Donald R.		Joy Lynn Wickesser	79099	Eq	101	369
Mar	22	1974	Weaver			Ronald Paul Darlene Dawn Weaver	79203	Eq	101	421
Mar	26	1974	Weitzel	Frank Jacob	Linda G.	Loan Association Bradford Federal Savings &/	79234	Eq	101	436
Apr	3	1974	Weinzlerl	Sylvester Buster/ (PVT.)		In the matter of	79343	Eq	101	491
Apr	5	1974	Wienecke	Debra Anne		Kenneth Henry Wienecke	79378	Eq	101	508
Apr	9	1974	Weinberg		Jonathan	Kerry E. Weinberg	79415	Eq	102	2
May	3	1974	Weaver	Dawn Darlene/	(Co-Claim)	Ronald Paul Weaver	79203	Eq	101	421
May	7	1974	Weir		Virginia Mildred/	William Weir	79733	Eq	102	161
May	13	1974	Weiner	Charles H.		Janet M. Weiner	79771	Eq	102	180
May	24	1974	Weih		Arlene Patricia/	Elmer Paul Weih	79926	Eq	102	257
May	24	1974	Weinzlerl		Buster Joseph/ Martin Louis/	In the matter of	79343	Eq	101	491
June	13	1974	Weinstein			Nancy Ellen Weinstein	80146	Eq	102	367
June	19	1974	Webb	Francis X.		Ruth Webb	80200	Eq	102	394
June	21	1974	Widzbor		Peggy L.	Richard S. Widzbor	80247	Eq	102	418
July	1	1974	Wierer	Gloria L. Fred J.		In the matter of	80323	Eq	102	456
July	3	1974	Webster		Morris	Joann Forbes Webster	80359	Eq	102	474
July	24	1974	Weiss	Catherine Dorothy/		Thomas Strand Weiss	80558	Eq	103	48
Aug	19	1974	Wehrenberg		Paul William/	Dorothea Alette Wehrenberg	80781	Eq	103	160
Aug	22	1974	Wisland		Terry Lynn	Walter Carl Wisland	80836	Eq	103	187
Aug	28	1974	Wisland		Jack B.	Lucio Brown	80901	Eq	103	220
Aug	29	1974	Weekly		Lena Kay	Gary R. Weekly	80916	Eq	103	227
Aug	30	1974	Wisland		Jr. Walter C./ Strand Thomas/	Terry L. Wisland	80928	Eq	103	233
Sept	5	1974	Weiss		(Co-Claim)	Dorothy Catherine Weiss	80558	Eq	103	48

CURRENT INDEX TO CASES INSTITUTED — EQUITY

E.G. — Equity
L.A. — Land Acquisition
MISC. — Miscellaneous

Made by The Cott Index Company, Columbus, Ohio No. 25

DATE FILED	DEFENDANTS	PLAINTIFFS	CASE NUMBER	DOCKETED				
				Docket	No.	Page		
Month Day Year	SURNAME	GIVEN NAMES ABCDEFGHIJ	GIVEN NAMES KLMNOP	GIVEN NAMES QRSTUVWXYZ				
Sept 11 1974	Weinberger	Kevin	(Tr., etc) John, Jr.		In the matter of	81029	Eq	103 284
Oct 14 1974	Wedge			Abraham, Sr. William/	Sherry Lee Wedge	81360	Eq	103 449
Oct 22 1974	Wideman		M. Edwin Margaret E.		Gorman F. Schaible, etc	81473	Eq	104 6
Nov 7 1974	Wehrheim	Roland Charles/			Mary Eleanor Wehrheim	81619	Eq	104 79
Nov 12 1974	Weinknecht		Lois C.		Theodore D. Weinknecht	81644	Eq	104 91
Dec 2 1974	Widell		Nancy Lynn		In the matter of	77040	Eq	99 389
Dec 23 1974	Weinberg	H. Fred			Barbara Weinberg	82027	Eq	104 283
Dec 24 1974	Weinknecht		(Co-Claim)	Theodore D.	Lois C. Weinknecht	81644	Eq	104 91
Dec 27 1974	Webb	Howard R.			Mary Christine Clifton Webb	82055	Eq	104 297
Jan 9 1975	Weih		Lynda Helen		In the matter of	80944	Eq	103 241
Jan 27 1975	Weeks	Sr. Donald L./			Kate G. Weeks	82354	Eq	104 446
Feb 3 1975	Weikers	Clark Catherine Emma/		Martin Robert/	Wendy Weikers	82425	Eq	104 482
Feb 4 1975	Weikert				In the matter of	699	Tr Eq	1 350
Feb 7 1975	Weese	Donna Marie			Allen James Weese	82501	Eq	105 20
Feb 11 1975	Wedekind		Mary Elizabeth		Charles J. Wedekind, III	82529	Eq	105 34
Feb. 13 1975	Weese	Allen James			Donna Marie Weese	82545	Eq	105 42
Feb. 18 1975	Weinstein		Jacob N.		Ex Parte in the matter of	82590	Eq.	105 64
Feb. 18 1975	Weinstein		Jay N.		Ex Parte in the matter of	82590	Eq.	105 64
Mar 6 1975	Wiedorfer		Jr. Paul Joseph/		Colleen Wiedorfer	82773	Eq	105 156
Mar 11 1975	Wiglesworth		Reginald A.		Janice P. Wiglesworth	82823	Eq	105 181
Mar 14 1975	Weinstein		Victor		Christine Weinstein	82860	Eq	105 199
Mar 14 1975	Wedekind	III Charles J./		(Co-Claim)	Mary Elizabeth Wedekind	82529	Eq	105 34
Mar 27 1975	Weinstock	Arlene			Robert Weinstock	83010	Eq	105 274
Apr 2 1975	Weitzel		Lula E.		Leroy Weitzel	83046	Eq	105 293
Apr 2 1975	Weadock		Sewall W.		John Cullen Weadock	83060	Eq	105 299
Apr 3 1975	Wehr	(Tr., etc) Frederick L.			Frederick L. Wehr, et al	83068	Eq	105 303
Apr 1 1975	Weinzirl		John F.	Patricia R.	Jeannette Goodman, Assignee	83171	Eq	105 355
Apr 14 1975	Weinstock	Hannah			Joseph S. Weinstock	83176	Eq	105 357
Apr 21 1975	Weisbecker		William C.		Mary Russell, et al	83267	Eq	105 403
Apr 22 1975	Weatherbee		Robert C.		Reyta L. Weatherbee	83290	Eq	105 414
May 13 1975	Weaver	Dawn Darlene/			Ronald Paul Weaver	83540	Eq	106 39
May 21 1975	Wiegard		Richard A.		Stephanie H. Wiegard	83645	Eq	106 92
May 26 1975	Webb	Bonnie Jean			In the matter of	82390	Eq	104 464

CURRENT INDEX TO CASES INSTITUTED — EQUITY

E.G. — Equity
L.A. — Land Acquisition
MISC. — Miscellaneous

Made by The Cott Index Company, Columbus, Ohio No. 25

DATE FILED	DEFENDANTS	PLAINTIFFS	CASE NUMBER	DOCKETED				
				Docket	No.	Page		
Month Day Year	SURNAME	GIVEN NAMES ABCDEFGHIJ	GIVEN NAMES KLMNOP	GIVEN NAMES QRSTUVWXYZ				
June 10 1975	Wible	Vernon David/			Sharon Christie Wible	83874	Eq	106 206
June 26 1975	Wehrman		Mary Jane		John Wehrman	84072	Eq	106 305
June 27 1975	Widzga	Connie D.			Charles C. Widzga	84094	Eq	106 316
June 27 1975	Widener		Sandra M.		John C. Widener	84104	Eq	106 321
July 9 1975	Weems	George E.			Medical Center The Greater Baltimore/	84214	Eq	106 376
July 14 1975	Wiedey		III John Boyd/	Robin R.	Thomas L. Wiedey	84257	Eq.	106 398
July 15 1975	Wier				Judith Rae Wier	84275	Eq.	106 407
July 30 1975	Weiner		Morton J.		Contractors, Inc. Maryland Commercial/	84468	Eq	107 3
Aug 12 1975	Weintraub	Ellen			In the matter of	84611	Eq	107 75
Aug 13 1975	Wiest	Springston Gael/			A. Stephen Wiest, III	84651	Eq	107 95
Sept 17 1975	Wiggins	Bertha			Alphonso C. Wiggins	85025	Eq	107 282
Sept 18 1975	Wieners		Martha Patricia/		Charles Wayne Wieners	85044	Eq	107 291
Oct 2 1975	Weinam	Hilda			Melvin Meyerowitz, et al	85204	Eq	107 371
Oct 10 1975	Weinkam	Blanche M.	Joseph H.		& Loan Assoc. of Balto. City Druid Hill Federal Savings/	85283	Eq	107 411
Oct 14 1975	Weigand	Bertha	John		In the matter of	743	Tr Eq	1 372
Oct 16 1975	Weaver	Raymond Charles/			Clare Louise Weaver	85313	Eq	107 426
Oct. 30 1975	Wehrman		John	(Cross-bill)	Mary Jane Wehrman	84072	Eq.	106 305
Oct 31 1975	Weinstein		Victor		Christine Weinstein	85479	Eq	108 9
Dec 30 1975	Wiedermann		Joseph, Jr. William/		Darleen M. Wiedermann	86011	Eq	108 275
Jan 8 1976	Wible		Vera Lea		Stephen E. Wible	86067	Eq	108 303
Jan 14 1976	Weidner	Harrison Edward/			Verna Mae Weidner	86123	Eq	108 331
Jan 21 1976	Weiss		Smith Jackie/		Barry Nelson Weiss	86192	Eq	108 365
Feb 10 1976	Wehrman		Mary Jane		John Wehrman	86386	Eq	108 462
Feb. 13 1976	Weaver		Darrell Robert/		Joyce Catherine Weaver	86431	Eq.	108 485
Feb 18 1976	Wiemer		Ruth B.		In the matter of	780	Tr Eq	1 390
Mar 2 1976	Weitzel	Barbara	Edward Mark/		In the matter of	786	Tr Eq	1 393
Mar 4 1976	Weed		Joyce E.		Lawrence G. Weed, Jr.	86684	Eq	109 111
Mar 11 1976	Wiest	Springston Gael/			A. Stephen Wiest, III	86773	Eq	109 156
Mar 15 1976	Weitz	Alfred	Kate	(Co-Claim)	Henry D. Kutrick, et al	83865	Eq	106 202
Mar 26 1976	Wichert	Albert, Jr.			Leona H. Wichert	86935	Eq	109 237
Apr 5 1976	Weidinger		Louise Robin/		Mark Elmer Weidinger	87071	Eq	109 305
Apr 20 1976	Weinberg	Alvin			Janice M. Weinberg	87243	Eq	109 391

OF
CURRENT INDEX TO CASES INSTITUTED — EQUITY

Made by The City Index Company, Columbus, Ohio No. 25

EQ — Equity
LAW — Law
L.A.D. — Land Acquisition
MISC — Miscellaneous

DATE FILED			DEFENDANTS				PLAINTIFFS	CASE NUMBER	DOCKETED		
Month	Day	Year	SURNAME	GIVEN NAMES ABCDEFGH	GIVEN NAMES IJKLMNO	GIVEN NAMES PQRSTUWXYZ			Docket	No.	Page
May	4	1976	Wearnes	Harvey Lee			Janice Lorraine Wearnes	Eq	109	477	
May	5	1976	Weisbecker		William C.		Mary Russell, et al	Eq.	109	484	
May	13	1976	Weidner		(Co-Claim)	Verna Mae	Edward Harrison Weidner	Eq	108	331	
May	24	1976	Wiest	III A. Stephen/		(Co-Claim)	Gael Springston Wiest	Eq	109	156	
June	3	1976	Weiner	Corinne B.			Murray Weiner	Eq	110	162	
June	23	1976	Webb	Aura		William W.	Equitable Credit Corp.	Eq	110	294	
July	12	1976	Widener		John C.	(Co-Claim)	Sandra M. Widener	Eq	106	321	
July	13	1976	Weedon	Gary N.			Barbara A. Weedon	Eq	110	403	
July	21	1976	Wiggins			Virginia Frederick William/	Ethel M. Miller, et al	Eq	110	441	
July	23	1976	Weinstein				Helene S. Weinstein	Eq	110	458	
Aug	20	1976	Wiesner		Michael A.		Dorothea A. Wiesner	Eq	111	111	
Sept	8	1976	Weinstein	Christine			Victor Weinstein	Eq	111	213	
Sept	9	1976	Weakley	Alexander			Robert A. Wilson	Eq	111	221	
Sept	16	1976	Webb	Gary L.			Yvonne L. Webb	Eq	111	268	
Sept	20	1976	Wienecke		Kenneth		Patricia Carol Wienecke	Eq	111	278	
Sept	29	1976	Weekly	Gary R.	(Co-Claim)		Lena Kay Weekly	Eq	103	227	
Oct	22	1976	Wietscher	Bessie A.			In the matter of	Eq	1	435	
Nov	8	1976	Weiskittel	Charles, IV Harry/			In the matter of	Eq	112	43	
Nov	9	1976	Weitzner		Morton L.		Frank J. Fico	Eq	112	54	
Nov	19	1976	Weigand	Francis A.			Elizabeth M. Weigand	Eq	112	109	
Nov	22	1976	Weinstein	Frank			Doris M. Weinstein	Eq	112	114	
Nov	24	1976	Weinberg			Sirkis Susanne/	David Jonathan Weinberg	Eq	112	125	
Dec	28	1976	Weatherstine	Elmer G.			Annaliese Weatherstine	Eq	112	282	
Dec	29	1976	Weiskittel	Austin			In the matter of	Eq	112	43	
Jan	3	1977	Weitzel		Lula E.		Leroy Weitzel	Eq	112	305	
Jan	24	1977	Weddle	Edward Dewey/			Dorothy Louise Weddle	Eq	112	407	
Jan	24	1977	Weddle	Louise Dorothy/		(Co-Claim)	Dewey Edward Weddle	Eq	112	407	
Jan	31	1977	Webb		Joe Allen		Leslie W. Webb	Eq	112	446	
Feb	3	1977	Weibley	Donna			Marvin H. Weibley, Jr.	Eq	112	470	
Feb	10	1977	Weitzman	Debra Susan			Keith V. Weitzman	Eq	113	3	
Feb	10	1977	Wiesner		James F.		Tanya B. Wiesner	Eq	113	7	
Mar	3	1977	Weinapple	Edward			Marjorie Weinapple	Eq	113	134	

OF
CURRENT INDEX TO CASES INSTITUTED — EQUITY

NO. 25 — MADE BY THE CITY INDEX COMPANY, COLUMBUS, OHIO

EQ — Equity
LAW — Law
L.A.D. — Land Acquisition
MISC — Miscellaneous

31-3

DATE FILED			SURNAME	DEFENDANTS			PLAINTIFFS	CASE NUMBER	DOCKETED		
Month	Day	Year		GIVEN NAMES ABCDEFGH	GIVEN NAMES IJKLMNO	GIVEN NAMES PQRSTUWXYZ			Docket	No.	Page
Mar	14	1977	Weil			Noretta Ann	In the matter of	Eq	106	120	
Mar	17	1977	Wieners			Martha Patricia/	In the matter of	Eq	113	212	
Mar	29	1977	Weinel	Gay Donald/			Joni Weinel	Eq	113	298	
Mar	30	1977	Weiner			Nancy P.	Steven M. Weiner	Eq	113	304	
Apr	11	1977	Weibley	(Co-Claim)		Jr. Marvin H./	Donna Weibley	Eq	112	470	
May	2	1977	Weeks			Solange N.	David C. Weeks	Eq	113	495	
May	11	1977	Weiner	Felix J.			David I. Abramson, et al	Eq	114	58	
May	13	1977	Wicker			Elizabeth Mary/	In the matter of	Eq	112	387	
May	16	1977	Wiczulis			Marion S.	Nancy S. Wiczulis	Eq	114	86	
May	24	1977	Weiner			Lauren Rae	In the matter of	Eq	114	144	
May	24	1977	Wehren			Lois Elaine	In the matter of	Eq	112	435	
May	26	1977	Webb			Patricia E.	Arthur A. Webb	Eq	114	166	
May	27	1977	Wean			Michael James /	Jaclyn Connie Wean	Eq	114	178	
June	27	1977	Weiss			Sherwood L.	Betty Joyce Weiss	Eq	114	342	
July	8	1977	Weakland	Harold Andrew /			Phyllis Ann Weakland	Eq	114	406	
July	12	1977	Weinstein			Sandra Jane	In the matter of	Eq	114	218	
July	18	1977	Weaver	David Mark			Patricia Anne Weaver	Eq	114	447	
July	19	1977	Weinstock			Joseph S.	Hannah Weinstock	Eq	114	461	
July	19	1977	Weddle			Dorothy L.	Amy C. Weddle	Eq	114	463	
July	22	1977	Wedekind			Elizabeth Mary /	Charles J. Wedekind, III	Eq	114	490	
July	27	1977	Weiner			Kathleen	Jerome Weiner	Eq	115	33	
Aug	3	1977	Weiner			Aileen Lauren /	In the matter of	Eq	114	144	
Aug	5	1977	Weinstein	Helene			William F. Weinstein	Eq	115	87	
Aug	11	1977	Weir			Mayson John Henry/	Wendell Miller	Eq	115	120	
Aug	19	1977	Weese			William, Sr. James /	Linda Sue Weese	Eq	115	165	
Aug	19	1977	Wiessner			Frank William /	Laura Marie Wiessner	Eq	115	171	
Sept	2	1977	Weinstein			Paul (Esq.)	Transport Insurance Co.	Eq	115	255	
Sept	9	1977	Weitz	Frank E.			Betty F. Weitz	Eq	115	299	
Sept	14	1977	Weese			Wilbert L.	Helen P. Weese	Eq	115	320	
Sept	27	1977	Weinstein			Mark Steven /	In the matter of	Eq	115	393	
Sept	28	1977	Weinstein			Morris	Barry Pachino	Eq	115	398	
Sept	28	1977	Wiggins			Johnny M.	Jane C. Wiggins	Eq	115	401	

OF

CURRENT INDEX TO CASES INSTITUTED — EQUITY

EQ - Equity
LAW - Law
L.A.D. - Land Acquisition
MISC - Miscellaneous

NO. 23 - MADE BY THE COTT INDEX COMPANY, COLUMBUS, OHIO

Table with columns: DATE FILED (Month, Day, Year), DEFENDANTS (SURNAME, GIVEN NAMES), PLAINTIFFS, CASE NUMBER, and DOCKETED (Docket, No., Page). Rows include cases from Sept 30 1977 to Dec 12 1978.

OF

CURRENT INDEX TO CASES INSTITUTED — EQUITY

EQ - Equity
LAW - Law
L.A.D. - Land Acquisition
MISC - Miscellaneous

NO. 23 - MADE BY THE COTT INDEX COMPANY, COLUMBUS, OHIO

310

Table with columns: DATE FILED (Month, Day, Year), DEFENDANTS (SURNAME, GIVEN NAMES), PLAINTIFFS, CASE NUMBER, and DOCKETED (Docket, No., Page). Rows include cases from Dec 19 1978 to Aug 15 1979.

OF
CURRENT INDEX TO CASES INSTITUTED — EQUITY

EQ — Equity
LAW — Law
L.A.C. — Land Acquisition
MISC — Miscellaneous

NO. 25 — MADE BY THE COTT INDEX COMPANY, COLUMBUS, OHIO

DATE FILED			SURNAME	DEFENDANTS			PLAINTIFFS	CASE NUMBER	DOCKETED		
Month	Day	Year		GIVEN NAMES ABCDEFGHIJ	GIVEN NAMES KLMNOP	GIVEN NAMES QRSTUVWXYZ			Docket	No.	Page
Aug	15	1979	Weaver		Almquist June /	(Co-Claim)	Rodger A. Weaver	100724	Eq	136	62
Aug	27	1979	Weigandt	Maurice George /			In the matter of	1248	Trust Eq	2	248
Sept	20	1979	Wienecke			Rose	Paul L. Rohr, Sr., et al	101757	Eq	138	345
Sept	28	1979	Weichert		Dillon Joseph /		Judy Lynn Weichert	101865	Eq	139	78
Oct	3	1979	Wienecke			Rose Richard A. Philomena	In the matter of	1273	Tr. Eq	2	273
Oct	4	1979	Webb		Estelle Nancy /		Richard T. Webb	101296	Eq	137	259
Oct	4	1979	Webb		(Co-Claim)	Richard T.	Nancy Estelle Webb	101296	Eq	137	259
Oct	8	1979	Weinberger		Robert Michael /		Robin Jean Weinberger	101987	Eq	139	200
Oct	15	1979	Webb		Mary H.		Alva E. Webb	102077	Eq	139	290
Oct	17	1979	Weaver	Jr. Conrad Lee, /			Peggy Anne Weaver	102102	Eq	139	315
Nov	5	1979	Weeks	Carole Ann			Donald M. Weeks, Jr.	102341	Eq	140	179
Nov	8	1979	Widzbor			Richard S.	Shirley Lee Widzbor	102403	Eq	140	241
Nov	8	1979	Weintraub		Mary Jack		Aaron Howard, Inc.	102406	Eq	140	244
Nov	14	1979	Weinreich		DeMartin Philip /		Patricia Lynn Weinreich	102450	Eq	140	288
Nov	16	1979	Weissberg		Michael Louis /		Myrtle Weissberg, et al	102500	Eq	140	338
Nov	27	1979	Weatherby			Pamela A.	Thomas R. Weatherby	102602	Eq	141	65
Nov	30	1979	Weaver		June A.	Rodger A.	C. Henry Almquist, et al	102648	Eq	141	111
Dec	5	1979	Weese		Kenneth K.		Thelma M. Weese	102691	Eq	141	154
Dec	12	1979	Weaver		Mary Jacqueline /		In the matter of	101197	Eq	137	160
Dec	19	1979	Weinstein	Bessie Cynthia David			Mr. Edwin J. Wolf	100856	Eq	136	194
Dec	24	1979	Weinrebe				The Title Guarantee Co.	102869	Eq	141	332

OF
CURRENT INDEX TO CASES INSTITUTED — EQUITY

EQ — Equity
LAW — Law
L.A.C. — Land Acquisition
MISC — Miscellaneous

MADE BY THE COTT INDEX COMPANY, COLUMBUS, OHIO

DATE FILED			SURNAME	DEFENDANTS			PLAINTIFFS	CASE NUMBER	DOCKETED		
Month	Day	Year		GIVEN NAMES ABCDEFGHIJ	GIVEN NAMES KLMNOP	GIVEN NAMES QRSTUVWXYZ			Docket	No.	Page
Jan	3	1974	Willis	Anna J.			Aaron B. Willis	78467	Eq	101	53
Jan	11	1974	Willig			Robert Glenn	Elaine Helen Willig	78529	Eq	101	84
Feb	5	1974	Wilhide		Sr. James L. /		Laura M. Wilhide	78745	Eq	101	192
Feb	15	1974	Willis	Aaron B.		(Co-Claim)	Anna J. Willis	78467	Eq	101	53
Feb	20	1974	Willard	Harry J.			Elizabeth B. Willard	78888	Eq.	101	263
Feb	20	1974	Wilkinson		Natalie		James Wilkinson	78898	Eq.	101	268
Mar	18	1974	Wilkinson		James	(Co-Claim)	Natalie Wilkinson	78898	Eq	101	268
Mar	27	1974	Willette	David W.			Meredith Leventhal	79243	Eq	101	441
Apr	3	1974	Wilkinson		Margaret		Charles Stoecker, et al	79344	Eq	101	491
Apr	3	1974	Wilkinson		Margaret		Charles Stoecker, et al	79345	Eq	101	492
May	31	1974	Williamson	Donn W.			Gail P. Williamson	79994	Eq	102	291
June	4	1974	Wilder	Edward Earl /			Della Mae Wilder	80040	Eq	102	314
July	5	1974	Wilde			Russell Thomas /	Carolyn Marie Wilde	80370	Eq	102	479
July	15	1974	Wilkins		James A.		Pebble L. Wilkins	80437	Eq	102	513
July	26	1974	Wilke			Violet H.	Calvert T. Hofferber, et al	80597	Eq	103	68
Aug	7	1974	Wiles			Robert, Jr.	Marion J. Wiles	80604	Eq	103	111
Aug	15	1974	Wilfong			Ronnie E.	In the matter of	80761	Eq	103	150
Oct	15	1974	Wilder	Della Mae			In the matter of	80040	Eq	102	314
Oct	22	1974	Wiley		(Pres., etc) Joseph P.		Roadway Contracting, Inc.	81475	Eq	104	7
Nov	18	1974	Wilt	Frances Deborah /			In the matter of	80714	Eq	103	126
Nov	27	1974	Welzenbach		James A.		Mary Welzenbach	81827	Eq	104	183
Dec.	26	1974	Wilkinson		Natalie		James Wilkinson	82045	Eq	104	292
Jan	21	1975	Willoughby		James D.		Cecil T. Shivers, et al	82279	Eq	104	409
Jan	24	1975	Wilder			Henry William /	Alberta Juanita Wilder	82325	Eq	104	432
Feb	4	1975	Wilkowski	Albert Gilbert /			Lorraine Barbara Wilkowski	82453	Eq	104	496
Feb	5	1975	Wilkinson	Donna G. William Clifton /			Richard A. Wilkinson	82463	Eq	105	1
Feb.	11	1975	Weller				Bertna Louise Weller	82520	Eq	105	29
Feb.	25	1975	Wellington			Violet Reid	Leland S. Wellington	82680	Eq.	105	109
Apr	25	1975	Wilkins			Donald Robert /	Dianna Lynn Wilkins	83333	Eq	105	436
May	26	1975	Will		Marie L.		Elmer A. Will	83703	Eq	106	121
May	29	1975	Wilkinson			Rena P. Stephen A.	Alan Peck, et al	83770	Eq	106	154
June	12	1975	Welty	Charles E.			Marilyn T. Welty	83895	Eq	106	217

OF

CURRENT INDEX TO CASES INSTITUTED -- EQUITY

EQ - Equity
LAW - Law
L.A.D. - Land Acquisition
MISC - Miscellaneous

DATE FILED			DEFENDANTS			PLAINTIFFS	CASE NUMBER	DOCKETED			
Month	Day	Year	SURNAME	GIVEN NAMES ABCDEFGH	GIVEN NAMES IJKLMNOP			Docket	No.	Page	
June	23	1975	Welzenbach		Mary	(Co-Claim)	James A. Welzenbach	81827	Eq	104	18
July	9	1975	Wilkie		Anne Sheila/	In the matter of		82949	Eq	105	244
Aug	7	1975	Welty		Marilyn T.	(Co-Claim)	Charles E. Welty	83895	Eq	106	217
Aug	7	1975	Welty		Joan E.		Roger E. Welty	84565	Eq	107	52
Aug	18	1975	Welty		(Co-Claim)	Roger E.	Joan E. Welty	84565	Eq	107	52
Sept	2	1975	Wilkerson		Kenneth Lee		Linda Joyce Wilkerson	84882	Eq	107	210
Sept	2	1975	Willig		Glenn Robert/		Elaine Helen Willig	84885	Eq	107	212
Sept	4	1975	Wilt	Betty			Perry Wilt	84903	Eq	107	221
Oct	21	1975	Welzenbach		Ronald E.		Jeanette M. Welzenbach	85357	Eq	107	448
Oct	21	1975	Wilmoth		Joseph F.		Cheryl L. Wilmoth	85363	Eq	107	451
Oct	29	1975	Wilt		(Co-Claim)	Perry	Betty Wilt	84903	Eq	107	221
Nov	7	1975	Williamson		Yvonne		Dennis T. Jones	85576	Eq	108	57
Nov	12	1975	Willis		William H.		Eleanor Holt Willis	85608	Eq	108	73
Nov	20	1975	Welle		Adam Lawrence/		Donna Maria Welle	85677	Eq	108	108
Jan	20	1976	Will	Henry J.			Mary Ellen Will	86185	Eq	108	362
Feb	20	1976	Wile	Edgar, Jr. David/			In the matter of	86492	Eq	109	15
Feb	20	1976	Wilkins		Michael G.		William M. Saunders, etc	86517	Eq	109	28
Mar	16	1976	Williamson		Joyce M.	Randolph A.	John C. Seiland, Sub. Tr.	86819	Eq	109	179
Mar	26	1976	Williamson	Annie Pearl			Robert Eugene Williamson	86953	Eq	109	246
Apr	1	1976	Wilderson	Pauline Dale/	Neil Joseph/		Vincent Coletti, et al	87035	Eq	109	287
Apr	22	1976	Willison	Gale D.			Barbara F. Willison	87309	Eq	109	422
May	24	1976	Willig	Deborah Lee			Keith R. Willig	87647	Eq	110	93
June	2	1976	Welty		Joan E.		Roger E. Welty	87767	Eq	110	153
June	11	1976	Will		Marie L.		Elmer A. Will	87907	Eq	110	223
July	6	1976	Wiley		Wilbur W.		Virginia Lee Wiley	88187	Eq.	110	363
July	7	1976	Wilkowsky	Hana			Larry Wilkowsky	88195	Eq	110	367
July	19	1976	Willett		Marshall N.		Nina M. Willett	88323	Eq	110	431
Sept	1	1976	Wiley		(Co-Claim)	Lee Virginia/	Wilbur W. Wiley	88187	Eq	110	363
Oct	8	1976	Williamson		(Deceased)	Roger W.	In the matter of	89240	Eq	111	389
Oct	26	1976	Wilkinson		Milton Stacy/		Patricia Eleanor Wilkinson	89411	Eq	111	475
Nov	9	1976	Willey	Berman, Jr. Carlton/			Lois Jean Willey	89561	Eq	112	50
Nov	19	1976	Weller		Joyce E.		Charles Edward Weller	89678	Eq	112	108

OF

CURRENT INDEX TO CASES INSTITUTED -- EQUITY

EQ - Equity
LAW - Law
L.A.D. - Land Acquisition
MISC - Miscellaneous

DATE FILED			DEFENDANTS			PLAINTIFFS	CASE NUMBER	DOCKETED			
Month	Day	Year	SURNAME	GIVEN NAMES ABCDEFGH	GIVEN NAMES IJKLMNO			GIVEN NAMES PQRSTUWXYZ	Docket	No.	Page
Dec	27	1976	Wilder			Robert Jay	Carolyn Sue Wilder	90016	Eq	112	277
Feb	10	1977	Will		Mary Ellen	(Co-Claim)	Henry J. Will	86185	Eq	108	362
Mar	21	1977	Willis		Scott Richard/		Betsy Lynn Willis	90935	Eq	113	237
Apr	25	1977	Willis	Bertha			In the matter of	89940	Eq	112	239
May	16	1977	Willis	Cleveland Grover /		Richard S.	Geraldine Loner Willis	91637	Eq	114	88
May	18	1977	Wiley				Sharon Jean Wiley	91671	Eq	114	105
June	20	1977	Willard	Ann W.			Josiah Willard, III	92061	Eq	114	300
July	5	1977	Wilcox	Jr. John Roy, /			Estelle Mae Wilcox	92227	Eq	114	383
July	18	1977	Wiley	(Deceased) Kathryn D.			In the matter of	92378	Eq	114	458
July	22	1977	Willoughby		Clifton Thomas /		Argetta Willoughby	92458	Eq	114	498
July	25	1977	Weller	A. Catherine/			Donald S. Weller, Jr.	92478	Eq	115	8
Aug	5	1977	Weller		Ann Patricia /		Ronald John Weller	92629	Eq	115	84
Aug	9	1977	Willis	Doris M.			Curtis F. Willis	92669	Eq	115	104
Aug	15	1977	Wilder	Jessie H.			Barbara L. Wilder	92745	Eq	115	142
Aug	15	1977	Wilkowski	Lynn Deborah /			In the matter of	91795	Eq	114	167
Aug	17	1977	Wilcox	Estelle Mae	(Co-Claim)		John Roy Wilcox, Jr.	92227	Eq	114	383
Aug	22	1977	Wilkins		Rita Mary		Carl C. Wilkins, Jr.	92825	Eq	115	182
Sept	9	1977	Wilder	James			Lardies M. Lemon	93058	Eq	115	298
Sept	14	1977	Will	Ethel J. Eugene S.			Harold J. Ellenburg	93096	Eq	115	317
Sept	16	1977	Wilder	Barbara L.	(Co-Claim)		Jessie H. Wilder	92745	Eq	115	142
Sept	19	1977	Will	Ethel J. Eugene S.			Harold J. Ellenburg	93152	Eq	115	345
Sept	21	1977	Wilkinson		Kenneth		Marilyn Maters Wilkinson	93164	Eq	115	351
Sept	23	1977	Wilkens		Vernon L.		Phyllis M. Wilkens	93214	Eq	115	376
Oct	14	1977	Wiley	Bruce Ronald /			Linda Elizabeth Wiley	93449	Eq	115	494
Nov	3	1977	Wellise	Janet L.	Robert F.		Perry Hall Excavating, Inc.	82251	Eq	108	205
Dec	2	1977	Wilbanks	David			Joyce E. Wilbanks	94044	Eq	117	232
Dec	14	1977	Wiley	Mary Kathleen /			In the matter of	93346	Eq	115	442
Dec	23	1977	Williamson	Alexander			In the matter of	995	Tr Eq	1	498
Dec	28	1977	Willis	Emmett L.			Karen M. Willis	94270	Eq	118	108
Jan	11	1978	Willgrubs		Marine L.		In the matter of	91674	Eq	114	106
Jan	17	1978	Wilkinson	Angela			Carroll Wilkinson	94440	Eq	118	278
Jan	25	1978	Wilder	Marie Charone /			In the matter of	94541	Eq	119	29
Mar	1	1978	Weller	James A.			Sondra Weller	94944	Eq	120	82

OF _____ CURRENT INDEX TO CASES INSTITUTED — EQUITY

Made by The Codd Index Company, Columbus, Ohio No. 25

EQ — Equity
LAW — Law
L.A.C. — Land Acquisition
MISC — Miscellaneous

DATE FILED			SURNAME	DEFENDANTS			PLAINTIFFS	CASE NUMBER	DOCKETED		
Month	Day	Year		GIVEN NAMES ABCDEFGHIJ	GIVEN NAMES KLMNO	GIVEN NAMES PQRSTUVWXYZ			Docket	No.	Page
Mar	3	1978	Wilkowski		Andrew Joseph /		Roberta Ann Wilkowski	94970	Eq	120	108
Mar	28	1978	Weltz	Frances			In the matter of	1024	Tr. Eq	2	24
Mar	28	1978	Wilkinson	Carol Ann			In the matter of	94535	Eq	119	23
May	18	1978	Wilkowski		(Co-Claim)	Roberta Ann	Joseph Andrew Wilkoski	94970	Eq	120	108
May	22	1978	Williamson		Jean Fox		John A. Williamson	95960	Eq	123	48
May	26	1978	Wilkins			Vicki Lynn	In the matter of	95170	Eq	120	308
May	29	1978	Willard	Denise R.			Jerry A. Willard	96047	Eq	123	135
June	19	1978	Wilkinson			Susan L.	Howard E. Wilkinson	96301	Eq	124	39
July	27	1978	Willis	Dorothy R.			In the matter of	1069	Tr. Eq	2	69
July	28	1978	Wilkins		Lordly		Kathryn Wilkins	96754	Eq	125	142
Aug	10	1978	Wilkins		Kathryn	(Co-Claim)	Lordly Wilkins	96754	Eq	125	142
Sept	13	1978	Willnecker			Robin K.	Richard C. Willnecker	97242	Eq	126	280
Sept	18	1978	Wilkotz			Victor	Jacqueline N. Wilkotz	97306	Eq	126	344
Sept	19	1978	Welzenbach		Jr. James A., /		Pamela A. Welzenbach	97319	Eq	127	7
Sept	21	1978	Wilfer		Joseph Jerome /		Celeste Francis Wilfer	97345	Eq	127	33
Sept	21	1978	Wilkinson	L. Elizabeth /			W. Emmet Wilkinson, Jr.	97356	Eq	127	44
Sept	27	1978	Willoughby	Harry E.			Alice M. Willoughby	97418	Eq	127	106
Oct	9	1978	Wills	Edward F.			Margaret E. Wills	97545	Eq	127	233
Nov	3	1978	Wilkerson		Louise		Robert D. Wilkerson	97853	Eq	128	191
Jan	10	1979	Wilkins	David	(Co-Claim)		Ella J. Peters	98100	Eq	129	63
Jan	18	1979	Wills		Mattie Clyde		In the matter of	97926	Eq	128	264
Jan	22	1979	Weller	Carol Ann			Richard Lee Weller	98767	Eq	130	355
Jan	24	1979	Wilzack			Robert G.	Joan Ann Wilzack	98803	Eq	131	16
Mar	2	1979	Wilzack		Joan Ann	(Co-Claim)	Robert G. Wilzack	98803	Eq	131	16
Mar	8	1979	Willey		Diane Sharon /		In the matter of	97908	Eq	128	246
Mar	9	1979	Welling		James N.		Cathy A. Welling	99333	Eq	132	171
Apr	4	1979	Willis	Curtis F.	(Co-Claim)		Doris M. Willis	92669	Eq	115	104
Apr	20	1979	Williamson	Alfred L.			Charles A. Skirven, Inc.	99895	Eq	133	358
May	2	1979	Williamson	Alfred Ernest /			In the matter of	99083	Eq	131	296
May	7	1979	Weller	Kaye Beverly /			In the matter of	98791	Eq	131	4
May	9	1979	Wills	Barbara Mae			Milton Herman Wills, Jr.	100124	Eq	134	212
June	1	1979	Wilking			William G.	Rita E. Wilking	100415	Eq	135	128
June	13	1979	Wilfong			Stephen M.	Donna M. Wilfong	100545	Eq	135	258

OF _____ CURRENT INDEX TO CASES INSTITUTED — EQUITY

NO. 25 — MADE BY THE CODD INDEX COMPANY, COLUMBUS, OHIO

EQ — Equity
LAW — Law
L.A.C. — Land Acquisition
MISC — Miscellaneous

338

DATE FILED			SURNAME	DEFENDANTS			PLAINTIFFS	CASE NUMBER	DOCKETED		
Month	Day	Year		GIVEN NAMES ABCDEFGHIJ	GIVEN NAMES KLMNO	GIVEN NAMES PQRSTUVWXYZ			Docket	No.	Page
June	18	1979	Willis	G. Elaine			Alfred E. Willis	100584	Eq	135	297
July	3	1979	Welton		Sr. Lester B., /		Karen L. Welton	100798	Eq	136	136
July	10	1979	Wilner		Lillian S.		Realty Trust Chase Manhattan Mortgage & /	100856	Eq	136	194
July	12	1979	Welker			Ronald L.	Patricia J. Welker	100899	Eq	136	237
July	17	1979	Wilkinson			Robert H.	Peggy J. Wilkinson	100934	Eq	136	272
Aug	2	1979	Wilborn		James		Mary Nora Wilborn	101184	Eq	137	147
Aug	9	1979	Weller			Sharon A. Scott William /	Robert M. Weller	101261	Eq	137	224
Aug	28	1979	Wiles			John Philip /	Christy Lynn Wiles	101483	Eq	138	71
Sept	10	1979	Welms				Nancy Yourtee Welms	101604	Eq	138	192
Oct	4	1979	Wilfong	Foger Eugene /			Karen Lee Wilfong	101944	Eq	139	157
Oct	4	1979	Wilmore			Robert	Delois H. Wilmore	101953	Eq	139	166
Oct	5	1979	Wilkinson			Theodore	Sharon Wilkinson	101968	Eq	139	181
Dec	19	1979	Wilner	=	Lillian S.		Mr. Edwin J. Wolf	100856	Eq	136	194
Dec	19	1979	Williamson			Stanley T.	Baltimore County, Maryland	102833	Eq	141	296
Dec	28	1979	Willey	Scott Dorsey /			In the matter of	102908	Eq	141	371

CURRENT INDEX TO CASES INSTITUTED — EQUITY

EQ - Equity
LAW - Law
L.A.D. - Land Acquisition
MISC - Miscellaneous

NO. 25 - MADE BY THE COTT INDEX COMPANY, COLUMBUS, OHIO

DATE FILED			DEFENDANTS			PLAINTIFFS	CASE NUMBER	DOCKETED		
Month	Day	Year	SURNAME	GIVEN NAMES ABCDEFGHIJ	GIVEN NAMES KLMNOP			GIVEN NAMES QRSTUVWXYZ	Docket	No.

CURRENT INDEX TO CASES INSTITUTED — EQUITY

EQ - Equity
LAW - Law
L.A.D. - Land Acquisition
MISC - Miscellaneous

MADE BY THE COTT INDEX COMPANY, COLUMBUS, OHIO

DATE FILED			SURNAME	DEFENDANTS			PLAINTIFFS	CASE NUMBER	DOCKETED		
Month	Day	Year		GIVEN NAMES ABCDEFGHIJ	GIVEN NAMES KLMNOP	GIVEN NAMES QRSTUVWXYZ			Docket	No.	Page
Jan.	18	1974	Windisch		Joseph Michael/		In The Matter Of	78597	Eq.	101	118
Jan	25	1974	Westfall	Dillis Doral/			Rose Mary Westfall	78670	Eq	101	154
Feb	13	1974	Winkler		Laura A.		William C. Winkler	78811	Eq	101	225
Feb	15	1974	Wise			Gillespie Salem/	Eleanor Susanna Wise	78854	Eq	101	246
Feb	19	1974	Wengert			Robert E.	Deirdri L. Wengert	78885	Eq.	101	262
Feb	27	1974	Witts	Harry P.			Mary Ethel Witts	78980	Eq	101	309
Mar	11	1974	Withrow			Ronald E.	Phyllis L. Withrow	79070	Eq	101	354
Mar	21	1974	Witts		Mary E.		Harry P. Witts	79190	Eq	101	414
Mar	27	1974	Windsor		Martha J.		Michael F. Windsor	79240	Eq	101	439
Mar	27	1974	Wissing	Edward K.			Sandra A. Wissing	79258	Eq	101	448
Apr	9	1974	Winder			William	Diane Winder	79408	Eq	101	523
Apr	19	1974	Wisniewski	Bonnie G.			Ronald D. Wisniewski	79524	Eq	102	56
Apr	25	1974	Wink		Leon V., Sr.		Virginia L. Wink	79591	Eq	102	90
Apr	30	1974	Winkler	Anita Marie			Louis James Winkler	79654	Eq	102	121
May	23	1974	Wisner			Robert Richard/	Doris Jean Wisner	79904	Eq	102	246
May	31	1974	Witkens	Barry R.			Beverly A. Witkens	79990	Eq	102	289
June	3	1974	Wesko			Alice Patricia/	Richard Anthony Wesko, Sr.	80013	Eq	102	301
June	4	1974	Wittig	(Par. Rep., etc) Burroughs, Jr. George/			Edward Makowski	80028	Eq	102	308
June	4	1974	Wittig	Helen V. Louise Bonita/			Edward Makowski	80028	Eq	102	308
June	11	1974	Westmoreland			(Co-Claim)	Lowell James Westmoreland Association, Inc. Center Savings and Loan/	75300	Eq	98	44
June	21	1974	Witts	Charles			In the matter of	80243	Eq	102	416
June	27	1974	Winston			Derwin Walter/	In the matter of	80303	Eq	102	446
June	27	1974	Westcott		Hettie Jincy/		In the matter of	80304	Eq	102	446
July	5	1974	Winder	E. Harriette/			William Winder, Jr.	80364	Eq	102	476
Aug	14	1974	Winchester	Diane A.			Charles G. Winchester	80741	Eq	103	140
Aug	22	1974	Witkus	Barry R.			Beverly A. Witkus	79990	Eq	102	289
Aug	27	1974	Wizer			Shirley R.	Morton M. Wizer	80875	Eq	103	207
Oct	2	1974	Witkowski	Cassie Mae			Benjamin Walter Witkowski	81256	Eq	103	397
Oct	4	1974	Wessel		James H.		Margaret H. Wessel	81285	Eq	103	412
Oct	10	1974	Wirts			Henry, Jr. William/	Pamela Victoria Wirts	81346	Eq	103	442
Oct	15	1974	Wiser	Anna May			Louis E. Wiser, Sr.	81372	Eq	103	455
Oct	29	1974	Winkler	Betty Marie			William J. Winkler	81520	Eq	104	29

CURRENT INDEX TO CASES INSTITUTED — EQUITY

Made by The Cott Index Company, Columbus, Ohio No. 23

EQ - Equity
LAW - Law
L.A.D. - Land Acquisition
MISC - Miscellaneous

DATE FILED			DEFENDANTS			PLAINTIFFS	CASE NUMBER	DOCKETED		
Month	Day	Year	SURNAME	GIVEN NAMES ABCDEFGHIJ	GIVEN NAMES KLMNO			GIVEN NAMES PQRSTUWXYZ	Docket	No.
Nov	18	1974	Wischhusen	Philip Gwynn/			81715	Eq	104	127
Nov	20	1974	Wiseman	Perrin Darlene M./			81742	Eq	104	140
Nov	21	1974	Wetzel	Faye Arlene			80546	Eq	103	42
Dec	4	1974	Wiser		Louis E. Sr.	(Co-Claim)	81372	Eq.	103	455
Dec	6	1974	Werneth			Thomas, Jr. William/	81913	Eq	104	226
Dec	20	1974	Wineke	Earl V., Jr.			82019	Eq	104	279
Dec	31	1974	Winters	Arthur C.			82073	Eq	104	306
Jan	7	1975	Winkler			(Cross Bill) William J.	81520	Eq	104	29
Jan	8	1975	Wingfield			Robin R.	82133	Eq	104	336
Feb	10	1975	Wetzel			Katherine G.	81733	Eq	104	136
Feb	13	1975	Wentworth	Bruce E.			82539	Eq	105	39
Feb	18	1975	Winfrey	Eloise Enos			82614	Eq	105	76
Mar	11	1975	Wimbley			Margaret Patricia/	79303	Eq	101	471
Mar	14	1975	Winfrey		James H.	(Co-Claim)	82614	Eq	105	76
Mar	17	1975	Werelius			Archibald Robert/	82872	Eq	105	205
Mar	17	1975	Wise	Henry C.	Mary P.		82874	Eq	105	206
Mar	21	1975	Windesheim	Alfred M.			82930	Eq	105	234
Apr	1	1975	Wintermyer	Edward P.			83032	Eq	105	285
Apr	14	1975	Winer			Susan	83163	Eq	105	363
May	12	1975	Wisniewski	Bonnie G.			83516	Eq	106	27
May	13	1975	Winkelman	Charles E.			83536	Eq	106	37
May	22	1975	Westfall			Robert Lee	83668	Eq	106	103
June	13	1975	Witkowski		James Jr.		83924	Eq	106	231
July	21	1975	Witte		Joseph T./		84343	Eq	106	441
July	29	1975	Wisniewski		Joseph Leslie/		84458	Eq	106	498
Aug	21	1975	Wireman	Barbara Mae			84754	Eq	107	446
Aug	29	1975	Werneke	Anthony O.			84857	Eq	107	198
Sept	19	1975	Westfall			Rose Mary	85059	Eq	107	299
Oct	3	1975	Wertz		Margaret		85209	Eq	107	374
Oct	8	1975	Westfall		Lawrence K.		85252	Eq	107	395
Oct	10	1975	Wisniewski	Bonnie G.			85272	Eq	107	405
Oct	17	1975	Weston			Stoner Raymond/	85334	Eq	107	436
Oct	17	1975	Winder	Scovens Helen/			85336	Eq	107	437

CURRENT INDEX TO CASES INSTITUTED — EQUITY

Made by The Cott Index Company, Columbus, Ohio No. 23

EQ - Equity
LAW - Law
L.A.D. - Land Acquisition
MISC - Miscellaneous

DATE FILED			DEFENDANTS			PLAINTIFFS	CASE NUMBER	DOCKETED		
Month	Day	Year	SURNAME	GIVEN NAMES ABCDEFGHIJ	GIVEN NAMES KLMNO			GIVEN NAMES PQRSTUWXYZ	Docket	No.
Oct	22	1975	Westfall			Janice A. (Co-Claim)	85252	Eq	107	395
Nov	14	1975	Wertz	William Charles/			85641	Eq	108	90
Nov	25	1975	Wirtz			Linda Susan	84863	Eq	107	201
Dec	8	1975	Werner	Heinz P.			85837	Eq	108	188
Dec	23	1975	Windisch			Irene Anne	85973	Eq	108	256
Jan	26	1976	Wesker	Barry Morton			86230	Eq	108	384
Feb	11	1976	Winik			Ronald	86395	Eq	108	467
Mar	1	1976	Wentworth	H. Elizabeth/			86620	Eq	109	79
Mar	11	1976	Windle			a/k/a Mary J./	86770	Eq	109	154
Apr	8	1976	Winger			Patricia M.	801	Tr. Eq.	1	401
Apr	8	1976	Winner	Frederick P.		William D.	87135	Eq	109	337
Apr	9	1976	Wise			Walter	87157	Eq	109	348
Apr	19	1976	Wise			Mary Sue	87222	Eq	109	380
Apr	27	1976	Witkin			Karen Diane	86178	Eq	108	358
May	26	1976	Winters			Dawn	87697	Eq	110	118
June	18	1976	Winter	J. Britain			839	Tr. Eq.	1	420
June	23	1976	Werner	Carolyn A.			88048	Eq	110	293
Aug	17	1976	Windisch			Linda Carol	88637	Eq	111	88
Aug	30	1976	Wise			Nathan Thomas/	88799	Eq	111	169
Sept	10	1976	Witkus	Barry R.			79990	Eq	102	289
Sept	22	1976	Wentworth	David			89051	Eq	111	295
Oct	7	1976	Winston			Keith Richard/	88596	Eq	111	67
Oct	20	1976	Weston			Stoner Raymond/	89354	Eq	111	446
Oct	21	1976	Winters			Nancy Alice	88860	Eq	111	199
Oct	27	1976	Wiseman			Stephen K.	89427	Eq	111	483
Nov	15	1976	Winters			Russell Kenneth/	89617	Eq	112	78
Dec	20	1976	Wise			Joseph J.	89961	Eq	112	250
Dec	23	1976	Wingate			Leander Mark/	90004	Eq	112	271
Jan	21	1977	Wenker			Opal (Co-Claim)	73641	Eq	96	265
Feb	1	1977	Winkler	Flora M.			90366	Eq	112	452
Feb	7	1977	Wise			Mollie C.	900	Tr. Eq.	1	450
Feb	9	1977	Windisch			William J. Henry William/	901	Tr. Eq.	1	451

CURRENT INDEX TO CASES INSTITUTED — EQUITY

Made by The Cott Index Company, Columbus, Ohio No. 25

EQ — Equity
LAW — Law
L.A.D. — Land Acquisition
MISC — Miscellaneous

DATE FILED			DEFENDANTS				PLAINTIFFS	CASE NUMBER	DOCKETED		
Month	Day	Year	SURNAME	GIVEN NAMES ABCDEFGHI	GIVEN NAMES JKLMNO	GIVEN NAMES PQRSTUVWXYZ			Docket	No.	Page
Feb	9	1977	Wither	Catherine			In the matter of	902	Tr Eq	1	451
Mar	2	1977	Wingate		Leander Mark /		In the matter of	90004	Eq	112	271
Mar	9	1977	Wetzelberger	L. Elizabeth /	John N., III		Ackerman Plumbing Corp.	90808	Eq	113	173
Mar	22	1977	Wenker		Annette Margaret /		Edward F. Wenker, Jr.	90947	Eq	113	243
Apr	7	1977	Wingfield			Richard	Seaboard Surety Company	91157	Eq	113	348
May	2	1977	Witkowski	Anthony S.			Florence C. Witkowski	91461	Eq	113	500
May	5	1977	Winger			Sharon R.	Earl C. Winger	91501	Eq	114	20
May	6	1977	Wesson		Anderson Julius /		Ida Wesson	91522	Eq	114	30
May	17	1977	Wivagg		Mildred O.		In the matter of	91666	Eq	114	102
May	24	1977	Wirth	Emily B.			Robert John Wirth	91763	Eq	114	151
June	8	1977	Windsor		William, Sr. Leonard /		Mary Jane Windsor	91942	Eq	114	240
June	13	1977	Wesson		Ida	(Co-Claim)	Julius Anderson Wesson	91522	Eq	114	30
June	23	1977	Wineke	Vincent, Jr. Earl /			Darlene Ann Wineke	92102	Eq	114	320
July	5	1977	Windsor		Mary Jane	(Co-Claim)	Leonard William Windsor, Sr.	91942	Eq	114	240
July	12	1977	Wix	Martin Gene /			Mildred Evelyn Wix	92299	Eq	114	419
July	12	1977	Wisner			Decarlo Wendy /	In the matter of	90688	Eq	113	113
July	13	1977	Weyer		John Henry		Ann Joyce Weyer	92311	Eq	114	425
July	14	1977	Werner			Wayne E.	Deborah A. Werner	92337	Eq	114	438
Aug	9	1977	Wengert			Sr. Robert E., /	Linda G. Wengert	92668	Eq	115	103
Aug	17	1977	Winborne		Pheal, Jr. Kylis /		In the matter of	955	Tr. Eq	1	478
Aug	29	1977	Wendt		Thomas Lanty /		Sharon Wendt	92905	Eq	115	222
Sept	27	1977	Wetzel	Louise Dorthy /			In the matter of	91149	Eq	113	344
Oct	5	1977	Wimmer	Puryear Cora Lee /			In the matter of	93353	Eq	115	446
Oct	10	1977	Wingfield	Earl L.			Dorene Wingfield	93397	Eq	115	468
Oct	13	1977	Winner			William Terence /	Betty Jean Winner	93433	Eq	115	486
Oct	19	1977	Winneberger			Valera	Roger D. Winneberger	93518	Eq	116	56
Oct	21	1977	Wenrich	Mrs. Charles, /			Joseph B. Fendlay, et al	93564	Eq	116	102
Oct	23	1977	Windsor		Faustine Jeannette /		In the matter of	91393	Eq	113	466
Nov	2	1977	Wimer		Kay Louise		William Clyde Wimer	93706	Eq	116	244
Nov	4	1977	Wise		Marjorie L.		John R. Wise	93728	Eq	116	266
Nov	8	1977	Wern	Anderson, Jr. Gomer /	Virginia Mary /		In the matter of	93774	Eq	116	312
Dec	1	1977	Wimmer	Puryear Clara Lee /			In the matter of	93353	Eq	115	446

CURRENT INDEX TO CASES INSTITUTED — EQUITY

NO. 25 — MADE BY THE COTT INDEX COMPANY, COLUMBUS, OHIO

EQ — Equity
LAW — Law
L.A.D. — Land Acquisition
MISC — Miscellaneous

35-13

DATE FILED			SURNAME	DEFENDANTS			PLAINTIFFS	CASE NUMBER	DOCKETED		
Month	Day	Year		GIVEN NAMES ABCDEFGHI	GIVEN NAMES JKLMNO	GIVEN NAMES PQRSTUVWXYZ			Docket	No.	Page
Dec	16	1977	Wetzler		Joyce T.	Robert A.	The Reisterstown Lumber Co.	94197	Eq	118	35
Dec	23	1977	Windsor			Shirley H. (Per.Rep.) Ruth M.	Louis H. Windsor	94253	Eq	118	91
Jan	4	1978	Winkel				Audrey Anderson	94319	Eq	118	157
Feb	10	1978	Wittig	Jean Barbara /			Thomas E. Wittig, Sr.	94717	Eq	119	205
Feb	17	1978	Wetzberger			Wayne F.	Frances J. Wetzberger	94804	Eq	119	292
Feb	28	1978	Wexler		Melinda		Ira Wexler	94919	Eq	120	57
Mar	3	1978	Westbrook		John A.		Eilene C. Westbrook	94975	Eq	120	113
Mar	7	1978	Wiser	Diane Alice			In the matter of	94198	Eq	118	36
Apr	3	1978	Wernsdorfer			Ronald W.	Annabelle B. Wernsdorfer	95363	Eq	121	151
Apr	6	1978	Windhaus	Jean Darrell /			Alice Windhaus	95412	Eq	121	200
Apr	17	1978	Wiseman	Denny, aka Dennis			Hubbard A. Schell	95555	Eq	121	343
May	5	1978	Witts		Lynn Ellen		In the matter of	95443	Eq	121	231
May	12	1978	Witonski			Rose Marie	James A. Witonski	95830	Eq	122	268
June	1	1978	Witman			Ronald A.	Susan Hirschman	96111	Eq	123	199
June	2	1978	Winneberger			Shirley Kay	In the matter of	92744	Eq	115	141
June	14	1978	Wise			Shirley Ann	Louis Otto Wise	96246	Eq	123	334
July	5	1978	Werneth		Irene G.		Helen M. Smith, et al	96452	Eq	124	190
Aug	8	1978	Winstead			William C.	Chonita L. Winstead	96876	Eq	125	264
Aug	24	1978	Wisner			Joseph	Shirley Wisner	97064	Eq	126	102
Aug	28	1978	Wendt			Jimmy D.	Deborah J. Wendt	97100	Eq	126	138
Sept	13	1978	Winsor		Helen M.		George E. Winsor	97256	Eq	126	294
Sept	18	1978	Wintz	Harry			Barbara Wintz	97299	Eq	126	337
Sept	25	1978	Wist			Kathleen M.	Lawrence A. Wist	97391	Eq	127	79
Oct	16	1978	Winsor	George E. (Sur.Trustee) Emilie E.	(Co-Claim)		Helen M. Winsor	97256	Eq	126	294
Oct	27	1978	Werthan				In the matter of	97767	Eq	128	105
Oct	30	1978	Wesley	Hubert Paulette Diana /			Stewart P. Jung, Sr., et al	97801	Eq	128	139
Nov	6	1978	Winkler				In the matter of	96516	Eq	124	254
Nov	16	1978	Witherspoon	Carroll			Ovelma C. Witherspoon	98018	Eq	128	356
Nov	22	1978	Winter			Sandra D.	Theodore J. Winter	98063	Eq	129	26
Nov	22	1978	Wetzel		Marcia Gale		Gerald Wilson Wetzel	98065	Eq	129	28
Nov	24	1978	Winter	Alexander	Isabella		Iris Friedlander, et al	98093	Eq	129	56
Dec	20	1978	Wisniewski	Brenda			Gregory E. Wisniewski	98391	Eq	129	354

OF _____ CURRENT INDEX TO CASES INSTITUTED — EQUITY

EQ — Equity
LAW — Law
L.A.D. — Land Acquisition
MISC — Miscellaneous

DATE FILED			DEFENDANTS				PLAINTIFFS	CASE NUMBER	DOCKETED		
Month	Day	Year	SURNAME	GIVEN NAMES ABCDEFGHIJ	GIVEN NAMES KLMNO	GIVEN NAMES PQRSTUWXYZ			Docket	No.	Page
Dec	27	1978	Wentz			Larry F. Gwendolyn Mary /	Karen Lee Wentz	Eq	130	28	
Dec	29	1978	Westerfield				Walton Benjamin Westerfield	Eq	130	96	
Jan	8	1979	Wisniewski			George Robert /	Carolyn Dorcas Wisniewski	Eq	130	167	
Jan	26	1979	Wissinger	Michael Curtis /			Darlene Elizabeth Wissinger	Eq	131	56	
Jan	30	1979	Wenzel			Theresa E.	Charles W. Wenzel	Eq	131	90	
Feb	5	1979	Winsor	George E.			Helen M. Winsor	Eq	131	161	
Feb	9	1979	Wendt	Deborah J.	(Co-Claim)		Jimmy D. Wendt	Eq	126	138	
Feb	23	1979	Wingrove			Linda	David Wingrove	Eq	131	340	
Feb	26	1979	Werneke	Anthony O.			Joan E. Werneke	Eq	131	373	
Feb	27	1979	Winslow			Alonzo Keith/ Julie Faye Kathleen	Joan E. Winslow	Eq	132	11	
Mar	15	1979	Wirts			Robert W.	In the matter of	Eq	131	76	
Mar	16	1979	Witt	Dale			Diana Witt	Eq	132	271	
Mar	20	1979	Wingrove	David	(Co-Claim)		Linda Lee Wingrove	Eq	131	340	
Mar	29	1979	Winkel	Francis W.			Elizabeth L. Winkel	Eq	133	75	
Apr	5	1979	Winik			Samuel	Charlotte Eunice Winik	Eq	133	166	
Apr	24	1979	Winder			Oliver S.	Catherine C. Winder	Eq	134	12	
May	7	1979	Weyant			Kathleen	Ronald Lee Weyant	Eq	134	174	
May	7	1979	Winchester			Renee Kelly /	In the matter of	Eq	129	9	
May	8	1979	Wingler			Curley Larue /	Terry Allen Wingler, Sr.	Eq	134	187	
May	10	1979	Wisniewski	Dorothy J.			Albert M. Wisniewski	Eq	134	234	
May	15	1979	Wise			John, Jr.	Sara Wise	Eq	134	286	
May	21	1979	Werner	Donald H.			Jennie L. Werner	Eq	134	346	
May	22	1979	Wise	Claire Y.			George H. Wise, Jr.	Eq	134	373	
June	14	1979	Wingrove	Albert C.			Grace E. Wingrove	Eq	135	263	
June	14	1979	Weszka			Patricia E.	Wayne E. Weszka	Eq	135	268	
July	2	1979	Winkler			Mark A.	In the matter of	Eq	136	122	
July	24	1979	Winemiller	Charlotte R.			Robert E. Winemiller, Sr.	Eq	136	363	
July	24	1979	Wessells	Brian H.			Lynn M. Wessells	Eq	136	364	
Aug	9	1979	Wise	Albert, Jr.			Barbara Wise	Eq	137	230	
Aug	13	1979	Wirschnitzer	Dorothy M.			Herman W. Hubers, Jr., et al	Eq	137	269	
Aug	28	1979	Werner	Carolyn C.			Joseph L. Werner, Jr.	Eq	138	58	
Aug	30	1979	Wisner			Guilford Leslie /	Alida Patrice Vaughan Wisner	Eq	138	96	
Aug	31	1979	Winn			Dale, Sr. Jimmy /	Alice S. Winn, et al	Eq	138	111	

OF _____ CURRENT INDEX TO CASES INSTITUTED — EQUITY

EQ — Equity
LAW — Law
L.A.D. — Land Acquisition
MISC — Miscellaneous

DATE FILED			DEFENDANTS				PLAINTIFFS	CASE NUMBER	DOCKETED		
Month	Day	Year	SURNAME	GIVEN NAMES ABCDEFGHIJ	GIVEN NAMES KLMNO	GIVEN NAMES PQRSTUWXYZ			Docket	No.	Page
Sept	5	1979	Winder			Miriam Max	Daryl Stewart	Eq	138	132	
Sept	26	1979	Winters			Kenneth P.	June G. Winters	Eq	139	54	
Nov	1	1979	Witt			Robert D.	Shirley J. Witt	Eq	140	135	
Nov	6	1979	Winter	Cheryl			Charles Regis Winter	Eq	140	199	
Nov	8	1979	Witkowski	Anthony B. Annabelle/	(Co-Claim)		Fundraising Unlimited, Inc.	Eq	140	233	
Nov	16	1979	Wernsdorfer				Ronald W. Wernsdorfer	Eq	121	151	
Nov	28	1979	Westerfield			Thomas T.	Deborah M. Westerfield	Eq	141	77	
Nov	30	1979	Winsor	Helen M.			George E. Winsor	Eq	141	98	
Dec	5	1979	Wisniewski			George Robert /	Carolyn D. Wisniewski	Eq	141	172	
Dec	18	1979	Winn	a/k/a Alice May, Alice S.	(Co-Claim)		Jimmy Dale Winn, Sr.	Eq	138	111	
Dec	31	1979	Winay			Nora	Hillendale Corporation	Eq	142	17	

OF _____ CURRENT INDEX TO CASES INSTITUTED -- EQUITY

NO. 25 -- MADE BY THE COTT INDEX COMPANY, COLUMBUS, OHIO

EQ - Equity
LAW - Law
L.A.D. - Land Acquisition
MISC - Miscellaneous

DATE FILED			DEFENDANTS				PLAINTIFFS	CASE NUMBER	DOCKETED		
Month	Day	Year	SURNAME	GIVEN NAMES ABCDEFGHIJ	GIVEN NAMES KLMNO	GIVEN NAMES PQRSTUWXYZ			Docket	No.	Page

OF _____ CURRENT INDEX TO CASES INSTITUTED -- EQUITY

Made by The Cott Index Company, Columbus, Ohio No. 25

EQ - Equity
LAW - Law
L.A.D. - Land Acquisition
MISC - Miscellaneous

DATE FILED			DEFENDANTS				PLAINTIFFS	CASE NUMBER	DOCKETED		
Month	Day	Year	SURNAME	GIVEN NAMES ABCDEFGHIJ	GIVEN NAMES KLMNO	GIVEN NAMES PQRSTUWXYZ			Docket	No.	Page
Jan	11	1974	Whittington	Edward L.		Shirley D.	In the matter of	78541	Eq	101	90
Feb	15	1974	Woodward	Elisabeth K.			Lewis J. Woodward	78856	Eq	101	247
Feb	21	1974	Whitcomb		Jerry		Nancy Whitcomb	78913	Eq.	101	276
Mar	11	1974	Wolman		Murray L.		Tile Contractors Co.	79075	Eq	101	357
Mar	15	1974	Whitcomb			Nancy (Co-Claim)	Jerry Whitcomb	78913	Eq	101	276
Apr	24	1974	Whitlock			Jane B.	Boyd Alexander Whitlock, Jr.	79577	Eq	102	83
May	1	1974	Wheeler	Dorothy E.			Raymond S. Wheeler	79664	Eq	102	126
May	6	1974	Woppman			Catherine Yolanda/	Wilford Sheridan Woppman	79709	Eq.	102	149
June	3	1974	Wolman			(Co-Par., etc) Murray L.	H. A. Harris Co., Inc.	80016	Eq	102	302
June	3	1974	Wolman			(Co-Par., etc) Simon C.	H. A. Harris Co., Inc.	80016	Eq	102	302
June	4	1974	Whitcomb			James A.	Loan Association Westview Federal Savings &/	80037	Eq	102	313
June	6	1974	Wheatley			John E.	Gale P. Wheatley	80063	Eq	102	326
June	14	1974	Whiting	(Gen. Partner) G.W.C.			David K. Ebersole, Jr.	80154	Eq	102	371
June	14	1974	Woppman			(Co-Claim) Sheridan Wilford/	Yolanda Catherine Woppman	79709	Eq	102	149
June	17	1974	Whitlock	Alexander, Jr Boyd/		(Co-Claim)	Jane B. Whitlock	79577	Eq	102	83
July	1	1974	Wooden			Catherine Myrtle/	George Joseph Wooden	80320	Eq	102	454
July	16	1974	Wharton	Anne Barbara/			In the matter of	78972	Eq	101	305
July	26	1974	Wolman			Murray L.	F. Ira Wheatley, Trustees Richard L. Walker and/	80583	Eq	103	61
Aug	5	1974	Wolford	Douglas W.			Sharon L. Wolford	80659	Eq	103	99
Sept	13	1974	Wodarczyk	Bernard J.			Madlene N. Wodarczyk	81049	Eq	103	294
Sept	20	1974	Woolsey				Betty Lou Woolsey	81121	Eq	103	330
Sept	30	1974	Wollschlager			Darlene Mildred/	In the matter of	81032	Eq	103	285
Oct	8	1974	Wheatley	(Tr., etc) F. Ira			Inc. Frosty Refrigeration Co./	81317	Eq	103	428
Oct	8	1974	Wheatley	(Tr., etc) F. Ira			Inc. Frosty Refrigeration Co./	81318	Eq	103	428
Oct	8	1974	Wheatley	(Tr., etc) F. Ira			Inc. Frosty Refrigeration Co./	81319	Eq	103	429
Oct	17	1974	Wodarczyk			Madlene N.	Bernard J. Wodarczyk	81049	Eq	103	294
Oct	17	1974	Whitehouse				Janet H. Whitehouse	81426	Eq	103	482
Oct	18	1974	Whitehead	Lawrence Dean/			Donna Toher Whitehead	81430	Eq	103	484
Oct	29	1974	Wheeler			Nancy Lee	Donald Eugene Wheeler	81535	Eq	104	37
Nov	13	1974	Wheat	M. Charlotte/		(Co-Claim)	Stanley R. Wheat	75508	Eq	98	148
Jan	2	1975	Whittie			Michael J.	Rebecca A. Whittie	82081	Eq	104	310
Jan	20	1975	Woodward			Anthony Ronald/	In the matter of	81852	Eq	104	195

OF CURRENT INDEX TO CASES INSTITUTED — EQUITY

EQ — Equity
LAW — Law
L.A.D. — Land Acquisition
MISC — Miscellaneous

DATE FILED			DEFENDANTS				PLAINTIFFS	CASE NUMBER	DOCKETED		
Month	Day	Year	SURNAME	GIVEN NAMES ABCDEFGH	GIVEN NAMES IJKLMNO	GIVEN NAMES PQRSTUWXYZ			Docket	No.	Page
Jan	27	1975	Whittaker		Lucille M.		J. B. Whittaker, Sr.	Eq	104	443	
Feb	7	1975	Wheeler			Richard E.	Deborah Wheeler	Eq	105	16	
Feb	14	1975	Wheat		Mary Jane		Gene Nelson Wheat	Eq	105	50	
Feb	14	1975	Worrell	Annie Anne a/k/a			Ex Parte in the Matter of	Eq	103	221	
Feb	26	1975	Wheeler		Leroy Roland/		Anna Marie Wheeler	Eq	105	114	
Mar	5	1975	Wheat	Gene Nelson		(Co-Claim)	Mary Jane Wheat	Eq	105	50	
Mar	24	1975	Whitlock	Marie Deborah/			In the matter of	Eq	104	326	
Mar	26	1975	Wheeler		(Trustee) Robert G., Jr.		Mideast Ceramics, Inc.	Eq	105	263	
Apr	23	1975	Whitzel	Beverly Ann			Daniel J. Whitzel	Eq	105	423	
Apr	24	1975	Woolford	Albert C.			In the matter of	Eq	105	432	
Apr	28	1975	Wolf		Lewis E.		Ruth S. Wolf	Eq	105	450	
May	13	1975	Whitehair		Thomas Kenneth/		In The Matter of	Eq	106	46	
May	16	1975	Woychowsky		Maria		Bruno Woychowsky	Eq	106	68	
May	19	1975	Whitzel	Ann Beverly/			Daniel J. Whitzel	Eq	106	75	
May	22	1975	Wolfson	Herbert A.			Winnie K. Wolfson	Eq	106	104	
June	10	1975	Wheeler	Everett A. Glennice W. David Mark	Lee Michelle/	Steven B.	In the matter of	Tr Eq	1	360	
June	13	1975	Wheeler			Terry Ann	Steven B. Wheeler	Eq	106	227	
June	16	1975	Woodmency	Faye Darlene/			In the matter of	Eq	105	259	
June	20	1975	Wheeler	Payla Jean			In the matter of	Eq	106	269	
June	24	1975	Wooters	Gloria			Franklin Wooters	Eq	106	281	
July	28	1975	Wheaton		Kenneth A.		Lynn A. Wheaton	Eq	106	492	
July	30	1975	Wheatley	(Tr., etc) F. Ira			Atchison & Keller, Inc.	Eq	107	7	
July	31	1975	Wolterreck		Janet B.		Peter G. Wolterreck	Eq	107	10	
Aug	12	1975	Wheeler			Richard E.	Deborah L. Wheeler	Eq	107	83	
Aug	12	1975	Wong		Nancy Lee		Gary A. Wong	Eq	107	86	
Aug	15	1975	Whitehead		Paul Norman/		Mary Whitehead	Eq	107	104	
Aug	28	1975	Wolford	Betty Lou			Frank Edward Wolford	Eq	107	187	
Sept	15	1975	Whitman		Jeanne		John Philip Whitman	Eq	107	267	
Sept	25	1975	Woodworth		Judith B.		Ellery B. Woodworth	Eq	107	335	
Sept	30	1975	Wheeler		Emmitt William/		Patricia Ann Wheeler	Eq	107	358	
Oct	8	1975	Woodruff	Sidney Charles/			Brenda Kimmel Woodruff	Eq	107	396	
Oct	20	1975	Woodward		Leon Michael/		Diane Woodward	Eq	107	439	

OF CURRENT INDEX TO CASES INSTITUTED — EQUITY

EQ — Equity
LAW — Law
L.A.D. — Land Acquisition
MISC — Miscellaneous

DATE FILED			DEFENDANTS				PLAINTIFFS	CASE NUMBER	DOCKETED		
Month	Day	Year	SURNAME	GIVEN NAMES ABCDEFGH	GIVEN NAMES IJKLMNO	GIVEN NAMES PQRSTUWXYZ			Docket	No.	Page
Oct	27	1975	Whaley		Oliver Lawrence/		Mary Ann Whaley	Eq	107	482	
Oct	28	1975	Workman	Francis Charles/			Joyce Anne Workman	Eq	107	490	
Oct	30	1975	Wheeler		Diana Jacqueline/		In the Matter of	Eq	105	174	
Nov	5	1975	Woolford	Eleanor Albert C.			In the matter of	Eq	105	432	
Nov	13	1975	Whitaker		Roy Lee		Nancy Kornack Whitaker	Eq	108	77	
Dec	8	1975	Woodcock	L. Elizabeth/			William C. Woodcock	Eq	108	185	
Dec	30	1975	Whitlow		Thelma M.		Elvin Whitlow	Eq	108	272	
Jan	8	1976	Wozniak	Frank Kenneth/			Susan Carol Wozniak	Eq	108	301	
Jan	13	1976	Woodcock		(Co-Claim)	William C.	Elizabeth L. Woodcock	Eq	108	185	
Jan	13	1976	Whalley	Joanne			Herbert C. Whalley	Eq	108	325	
Jan	19	1976	Wolfson		(Co-Claim)	Winnie K.	Herbert A. Wolfson	Eq	106	104	
Jan	26	1976	Wooten		Thomas E.		Bernadette M. Wooten	Eq	108	387	
Jan	28	1976	Woodall		Terry Thane		Katherine Louise Woodall	Eq	108	402	
Feb	20	1976	Whittaker	Jr. Charles E./			Joan Theresa Whittaker	Eq	109	21	
Feb	24	1976	Whitley		Roy B.		Rebecca S. Whitley	Eq	109	39	
Mar	1	1976	Whittaker		John		In the matter of	Tr Eq	1	393	
Mar	31	1976	Woolridge	Aileen Elizabeth/			Rennie Arthur Woolridge	Eq	109	273	
Apr	1	1976	Wheat		Vernon Larry/		In the matter of	Eq	109	284	
Apr	12	1976	Wooden		Sharon Lee III William T./		Gary Warren Wooden	Eq	109	354	
Apr	15	1976	Whiteley				Margaret L. Cromwell, et al	Eq	109	378	
Apr	20	1976	Whittington	Jr. Franklin/ Benjamin/			Mary Jean Whittington	Eq	109	396	
Apr	23	1976	Whalpley	Herbert Donald/		Milton E.	In the matter of	Tr Eq	1	405	
Apr	26	1976	Whittaker		Lee Marjorie/		Michael T. Whittaker	Eq	109	437	
Apr	30	1976	Wolcott		Chandler, Jr. John/		Judith L. Wolcott	Eq	109	460	
May	7	1976	Wheeler	George W.	Mary J.		Baltimore County, Maryland	Eq	109	497	
May	20	1976	Wojciechowski	Anita M.			Edward J. Wojciechowski	Eq	110	76	
June	4	1976	Wolinski	a/k/a Frank G. Fustay/ Franz/			In the matter of	Tr Eq	1	417	
June	10	1976	Whitt	Frank Ecil			Mary Elizabeth Whitt	Eq	110	216	
June	16	1976	Womble		Roy L.		Betty A. Womble	Eq	110	254	
June	23	1976	Worthington		Linda S.		Larry R. Worthington	Eq	110	296	
July	9	1976	Whedbee		Edward Richard/		Nancy Lee Whedbee	Eq	110	380	
July	16	1976	Wozniak		(Co-Claim)	Susan Carol	Kenneth Frank Wozniak	Eq	108	301	

CURRENT INDEX TO CASES INSTITUTED -- EQUITY

EQ - Equity
LAW - Law
L. A. D. - Land Acquisition
MISC - Miscellaneous

Made by The COTT Index Company, Columbus, Ohio No. 25

DATE FILED			SURNAME	DEFENDANTS			PLAINTIFFS	CASE NUMBER	DOCKETED		
Month	Day	Year		GIVEN NAMES ABCDEFGHIJ	GIVEN NAMES KLMNOP	GIVEN NAMES QRSTUVWXYZ			Docket	No.	Page
July	23	1976	Whitaker	Donna Jean David Charles/ Warren Gary/		Arthur J. Phelan, Jr., et al	88385	Eq	110	162	
Aug	4	1976	Wooden		(Co-Claim)	Sharon Lee Wooden	87169	Eq	109	354	
Aug	13	1976	Whitsell		Truman M.	Eleanor M. Penn	88611	Eq	111	75	
Aug	16	1976	Worrall		Louise Nancy/	In the matter of	86843	Eq	109	191	
Sept	8	1976	Wheekly	Alexander		Robert A. Wilson	88903	Eq	111	221	
Sept	8	1976	Wheekly	Harry C.	Margaret H. Melvin W. Oliver W. Joseph A.	Robert A. Wilson	88903	Eq	111	221	
Sept	9	1976	Whitt		(Castaneda) Juana Belia	Lewis Walton Whitt	88916	Eq	111	227	
Nov	9	1976	Wheeler	Joy Deborah/ Francis Charles/		In the matter of	87763	Eq	110	151	
Nov	16	1976	Workman			Joyce Anne Workman	89632	Eq	112	85	
Nov	23	1976	Wolford		Belle Marjorie/	Dennis Lee Johnson	89695	Eq	112	117	
Nov	23	1976	Wojdygo		Matthew Ben	In the matter of	89698	Eq	112	118	
Nov	24	1976	Wheeler		Stevens Nancy/	In the matter of	89079	Eq	111	309	
Nov	29	1976	Woodland	Thorpe Barbara/		Jerome Cornelius Woodland	89753	Eq	112	146	
Dec	2	1976	Whitacre	Wayne David/		In the matter of	89803	Eq	112	171	
Dec	16	1976	Whippo		Wanda J. Sr. Ronald E./	Lena Whippo	89931	Eq	112	235	
Dec	21	1976	Woodward		Elizabeth June Amelio/	In the matter of	89458	Eq	111	498	
Jan	7	1977	Whiteley	Franklyn George/		Barbara Eugenia Whiteley	90127	Eq	112	333	
Jan	25	1977	Woodard	Bernard A.		Rebecca Woodard	90288	Eq	112	413	
Jan	26	1977	Wheeler		Linda M.	Gilbert L. Wheeler	90311	Eq	112	425	
Jan	27	1977	Wharton		Susan P.	John G. Wharton	90325	Eq	112	432	
Jan	31	1977	Woppman		Catherine Yolanda/	Wilford Sheridan Woppman	90351	Eq	112	445	
Feb	2	1977	Woytek		Jane Agnes	Charles Woytek	90391	Eq	112	465	
Feb	15	1977	Whittington	Agnes		In the matter of	904	Tr Eq	1	452	
Feb	23	1977	Wofford		Judy Kay	In the matter of	90122	Eq	112	330	
Mar	3	1977	Whitlow	Herman M.		Rose M. Whitlow	90735	Eq	113	137	
Mar	10	1977	Woodland	Helen		In the matter of	90823	Eq	113	181	
Mar	28	1977	Whitlock		Leo, Jr. Robert/	Patricia Whitlock	91023	Eq	113	281	
Apr	7	1977	Wheeler	Marie Evelyn /		David Lee Wheeler	91148	Eq	113	343	
Apr	13	1977	Wolinski		Jr. Peter F.,/	Jacqueline Wolinski	91211	Eq	113	375	
Apr	14	1977	Woodward		Richard A.	Linda J. Woodward	91231	Eq	113	385	
Apr	22	1977	Woodall	Brenda G.		Jack E. Woodall, Jr.	91329	Eq	113	434	
Apr	28	1977	Wodarski		Richard S.	Stephanie E. Wodarski	91414	Eq	113	476	

CURRENT INDEX TO CASES INSTITUTED -- EQUITY

EQ - Equity
LAW - Law
L. A. D. - Land Acquisition
MISC - Miscellaneous

NO. 25 - MADE BY THE COTT INDEX COMPANY, COLUMBUS, OHIO

DATE FILED			SURNAME	DEFENDANTS			PLAINTIFFS	CASE NUMBER	DOCKETED		
Month	Day	Year		GIVEN NAMES ABCDEFGHIJ	GIVEN NAMES KLMNOP	GIVEN NAMES QRSTUVWXYZ			Docket	No.	Page
May	4	1977	Wozniak		Francis John / Esther Marlene /	Lela Genive Wozniak	91492	Eq	114	15	
May	11	1977	Worth			William Rudolph Worth	91568	Eq	114	53	
May	17	1977	Whitmer	Agnes Ann		David C. Whitmer	91661	Eq	114	100	
Jun	1	1977	Woizesko	Gary James		Helene Woizesko	91854	Eq	114	196	
June	9	1977	Worsley	Diane Marie		In the matter of	91010	Eq	113	274	
June	22	1977	Whitmire		Ruth E.	Walter K. Whitmire	92090	Eq	114	314	
June	22	1977	Wojcik		George Ronald / Wade Warren /	Kathleen Wojcik	92092	Eq	114	315	
June	29	1977	Wolford			Margaret Wolford	92188	Eq	114	363	
July	5	1977	Wozniak		Genive Lela / (Co-Claim)	John Francis Wozniak	91492	Eq	114	15	
July	12	1977	Whalen		James K.	Nancy T. Whalen	92297	Eq	114	418	
July	20	1977	Whittlesey	Beverley		Vincent Patrick Whittlesey	92398	Eq	114	468	
Aug	2	1977	Woodard	Jr. Daniel B.,/		Sonja M. Woodard	92588	Eq	115	63	
Aug	2	1977	Woolbert		Joyce T.	James D. Woolbert	92591	Eq	115	65	
Aug	3	1977	Wheeler	Edna M.		In the matter of	952	Tr. Eq	1	476	
Aug	4	1977	Wharton	Berdetta		William Wharton	92625	Eq	115	82	
Aug	15	1977	Wobbeking		Lodema	Norman H. Wobbeking	92733	Eq	115	136	
Sept	6	1977	Woodie		Odell H., Jr.	Willa Corn Woodie	93002	Eq	115	270	
Sept	7	1977	Woodward	Charles D. Anna C. Webster		Angela Woodward	93023	Eq	115	281	
Sept	15	1977	Whistler			Lyons Mill Partnership	92578	Eq	115	58	
Sept	19	1977	Whitby		Emala Judith /	James Emala	91335	Eq	115	337	
Sept	21	1977	Wheeler	Gilbert L.	(Co-Claim)	Linda M. Wheeler	90311	Eq	112	425	
Oct	10	1977	Woolford		Margaret	In the matter of	92188	Eq	114	363	
Oct	17	1977	Wolinski	Diane T.		Milton W. Wolinski, Jr.	93470	Eq	116	8	
Oct	20	1977	Wolbert	Gail Eileen		Carl Lee Wolbert	93539	Eq	116	77	
Oct	25	1977	Whiteford		W. Hamilton	In the matter of	975	Tr. Eq	1	488	
Oct	28	1977	Woerner		Rodney W.	Georgia K. Woerner	93647	Eq	116	185	
Nov	7	1977	Worthen		William L.	Linda Worthen	93758	Eq	116	296	
Nov	17	1977	Woehlke	Douglas		Kathleen Woehlke	93894	Eq	117	82	
Nov	28	1977	Wheeley	Jr. Harry M.,/		Patricia Wheeley	93979	Eq	117	167	
Jan	6	1978	Woodland	Corinne S. Charles C. Jr.		Clarence M. Bohn	94351	Eq	118	189	
Feb	1	1978	Wharton		Susan P.	John G. Wharton	94632	Eq	119	120	
Feb	8	1978	Wooten		Paul	Isetta Wooten	94697	Eq	119	185	
Feb	9	1978	Whippo		Lee Joseph	Laurett Fawn Whippo	94711	Eq	119	199	

OF _____
CURRENT INDEX TO CASES INSTITUTED — EQUITY
NO. 25 — MADE BY THE COTT INDEX COMPANY, COLUMBUS, OHIO

EQ — Equity
LAW — Law
L.A.D. — Land Acquisition
MISC — Miscellaneous

DATE FILED			DEFENDANTS			PLAINTIFFS	CASE NUMBER	DOCKETED		
Month	Day	Year	SURNAME	GIVEN NAMES ABCDEFGHIJ	GIVEN NAMES KLMNO			GIVEN NAMES PQRSTUVWXYZ	Docket	No.
Feb	15	1978	Woznicki	Erick L.			Florentina Post, et al	94770	Eq	119 258
Feb	21	1978	Whorton			Rolison Stella /	Wilford Riley Whorton	94836	Eq	119 324
Feb	22	1978	Wolfson	Carl B.			Mary Catherine Wolfson	94863	Eq	120 1
Feb	28	1978	Worley		Richard Larry /		Judy Diane Robinson Worley	94913	Eq	120 51
Mar	3	1978	Woerner	Georgia K.	(Co-Claim)		Rodney W. Woerner	93647	Eq	116 185
Apr	14	1978	Woodard		Loretta G.		James R. Woodard	95530	Eq	121 218
Apr	28	1978	Whitener		James D.		Darlene L. Whitener	95699	Eq	122 137
May	16	1978	Wooden	Cheryl Ann			In the matter of	95066	Eq	120 204
May	22	1978	Whitehead		Norman P.		Mary L. Whitehead	95962	Eq	123 50
May	25	1978	Whitaker	Bruce B.			Jeanne Anne Whitaker	95996	Eq	123 84
June	5	1978	Woodring	Harry L.			Mary Marketta Woodring	96148	Eq	123 236
June	7	1978	Whitehead	Glenn Mason			Elaine F. Whitehead	96174	Eq	123 262
June	8	1978	Woodward		Franklin, III William /		Susan E. Woodward	96180	Eq	123 268
June	12	1978	Whitler	Francis Edward /			In the matter of	95597	Eq	122 35
June	13	1978	Woodland		Jean Carol		In the matter of	95111	Eq	120 249
June	13	1978	Wheeler		Theodore W.		Carol L. Wheeler	96232	Eq	123 320
June	15	1978	Wheeler		Charles William /		Sandra Lee Wheeler	96269	Eq	124 7
June	21	1978	Worthington		Ray Michael /		Vicki Worthington	96328	Eq	124 66
June	23	1978	Wojciechowski	Edward J.			Paula N. Wojciechowski	96351	Eq	124 89
June	28	1978	Whitaker	Estes, Jr.			Regina Whitaker	96409	Eq	124 147
July	5	1978	Woychowsky	Hazel Cash			Bruno John Woychowsky	96451	Eq	124 189
July	7	1978	Whitehurst		Guion William /		Beverly Horton Whitehurst	96494	Eq	124 232
July	14	1978	Whiteley	Cecelia M.			Mitchell Whiteley	96578	Eq	124 316
Aug	2	1978	Wolfsheimer		Richard W.		Norma Lee Wolfsheimer	96800	Eq	125 188
Aug	3	1978	Whalin	Charla Gage			In the matter of	96021	Eq	123 109
Aug	7	1978	Woodley		Jeffrey A.		Selma L. Woodley	96842	Eq	125 230
Aug	10	1978	Wolman		Murray L.	Sonya	et al William S. Finlayson, Jr., /	96914	Eq	125 302
Aug	11	1978	Worthington		Ray Michael /		Vicki Worthington	96929	Eq	125 317
Aug	21	1978	Whetzel	David C.			Cheryl L. Whetzel	97027	Eq	126 65
Aug	25	1978	Woodward	Angela	(Co-Claim)		Charles D. Woodward	93023	Eq	115 281
Sept	5	1978	Whitcomb		Douglas James /		Linda W. Whitcomb	97164	Eq	126 202
Sept	5	1978	Wheatley		John Frances		Deborah Juniata Wheatley	97165	Eq	126 203
Sept	7	1978	Woodie	Ann Deborah /			Robert Allen Woodie	97204	Eq	126 242

OF _____
CURRENT INDEX TO CASES INSTITUTED — EQUITY
NO. 25 — MADE BY THE COTT INDEX COMPANY, COLUMBUS, OHIO

EQ — Equity
LAW — Law
L.A.D. — Land Acquisition
MISC — Miscellaneous

DATE FILED			DEFENDANTS			PLAINTIFFS	CASE NUMBER	DOCKETED		
Month	Day	Year	SURNAME	GIVEN NAMES ABCDEFGHIJ	GIVEN NAMES KLMNO			GIVEN NAMES PQRSTUVWXYZ	Docket	No.
Sept	25	1978	Woodland	Barbara Ann Gladys B. Estelitia Anaya /			In the matter of	92644	Eq	115 91
Oct	3	1978	Whye		Odessa		In the matter of	97491	Eq	127 179
Nov	3	1978	Woodell		Jr. Melvin C. /		Maurice L. Woodell	97870	Eq	128 208
Nov	6	1978	Womer	Porter, Jr. Craig /			Beverly Lynn Womer	97893	Eq	128 231
Nov	28	1978	Wheeler			Richard E.	Deborah L. Wheeler	98116	Eq	129 79
Dec	8	1978	Woodard	Barry			Renee Dominique Woodard	98252	Eq	129 215
Dec	18	1978	Wheeler	Bernard E.			Lora Lee Wheeler	98357	Eq	129 320
Jan	8	1979	Wosk			Francis Ronald /	Marlene Marie Wosk	98580	Eq	130 168
Jan	9	1979	Whitehead		Carroll Irvin /		Deborah Ann Whitehead	98591	Eq	130 179
Jan	17	1979	Wollman		Louis		Myrna E. Wollman	98704	Eq	130 292
Jan	31	1979	Wheeler			Jr. Robert L. /	Elizabeth A. Wheeler	98890	Eq	131 103
Feb	16	1979	Woodworth	Ellery B.			The Wilderness, Inc.	99093	Eq	131 306
Mar	19	1979	Whitfield	George J.			Doris C. Whitfield	99449	Eq	132 287
Mar	20	1979	Wontrop	Dorothea Carolann /			In the matter of	98916	Eq	131 129
Apr	20	1979	Woodcock	Woodrow Gary /			Judith Ann Sturgeon	99905	Eq	133 368
Apr	30	1979	Wooten	George F.			Donna J. Wooten	99993	Eq	134 81
May	1	1979	Woessner	Brenton, Jr. George /			Bettie M. Woessner	100013	Eq	134 101
May	18	1979	Wollslager			Paul William /	In the matter of	100239	Eq	134 327
May	21	1979	Wolinski	Bonnie E.			William S. Wolinski	100383	Eq	135 96
June	26	1979	Whittaker			Sharon B.	Geoffrey W. Whittaker	100703	Eq	136 41
June	27	1979	Woody	Edward R. Edward F.			James P. Nolan	100708	Eq	136 46
July	11	1979	Wooten		Jr. Ira Rudolph /		Lois Anne Wooten	100876	Eq	136 214
July	16	1979	Whitaker		Jeanne Anne (Co-Claim)		Bruce B. Whitaker	95996	Eq	123 84
July	27	1979	Whitaker		Mary T.		Billy K. Whitaker	101088	Eq	137 51
July	30	1979	Wollslager			William Paul /	In the matter of	100239	Eq	134 327
July	31	1979	Woodfolk			Tosha Maria	In the matter of	101138	Eq	137 101
Aug	2	1979	Wheaton		Nancy B.		Charles Ray Wheaton	101170	Eq	137 133
Aug	15	1979	Whitaker	Billy K.	(Co-Claim)		Mary T. Whitaker	101088	Eq	137 51
Aug	17	1979	Woolford			Reid T. (Trustee) Thelma	Marian R. Woolford	101376	Eq	137 339
Aug	29	1979	Wolford				In the matter of	101489	Eq	138 77
Aug	31	1979	Whay	Robert Frank /			Debra Lynn Whay	101515	Eq	138 103
Sept	5	1979	Wheeler			Walter F.	Equitable Financial Corp.	101553	Eq	138 144

OF _____ CURRENT INDEX TO CASES INSTITUTED — EQUITY

NO. 25 — MADE BY THE COTT INDEX COMPANY, COLUMBUS, OHIO

EQ — Equity
LAW — Law
L.A.C. — Land Acquisition
MISC — Miscellaneous

DATE FILED			SURNAME	DEFENDANTS			PLAINTIFFS	CASE NUMBER	DOCKETED		
Month	Day	Year		GIVEN NAMES ABCDEFGHIJ	GIVEN NAMES KLMNOP	GIVEN NAMES QRSTUVWXYZ			Docket	No.	Page
Sept	13	1979	Whitlock			Phillip	Linda J. Whitlock	101662	Eq	138	250
Oct	1	1979	Wotrung		Norman		In the matter of	1271	Tr. Eq	2	271
Oct	3	1979	Workman			Ricky S.	Karen A. Workman	101924	Eq	139	137
Oct	11	1979	Woody			Homer Spencer/	Hilda Louise Woody	102036	Eq	139	249
Oct	26	1979	Womer	Porter, Jr. Craig /			Beverly Lynn Womer	102221	Eq	140	59
Nov	5	1979	Worteck		John W.		Elizabeth A. Worteck	102338	Eq	140	176
Nov	8	1979	Woodworth	Daniel K.	Hays Matthew /		In the matter of	1286	Tr. Eq	2	286
Nov	30	1979	Whiteford		Per. Rep. W. Hamilton		John A. Diven	102643	Eq	141	106
Dec	3	1979	Whitman	Faith Ella			In the matter of	96858	Eq	125	246
Dec	5	1979	Whittington		Laura Lynn		In the matter of	100648	Eq	135	361
Dec	17	1979	Wheeler		Ann Victoria/		In the matter of	101974	Eq	139	187
Dec	21	1979	Whitehurst		Marvin Kenneth /		Michele Arlene Whitehurst	102872	Eq	141	335

OF _____ CURRENT INDEX TO CASES INSTITUTED — EQUITY

MADE BY THE COTT INDEX COMPANY, COLUMBUS, OHIO NO. 25

EQ — Equity
LAW — Law
L.A.C. — Land Acquisition
MISC — Miscellaneous

DATE FILED			SURNAME	DEFENDANTS			PLAINTIFFS	CASE NUMBER	DOCKETED		
Month	Day	Year		GIVEN NAMES ABCDEFGHIJ	GIVEN NAMES KLMNOP	GIVEN NAMES QRSTUVWXYZ			Docket	No.	Page
May	6	1974	Wroblewski		Mery C.		Stephen E. Wroblewski	79710	Eq.	102	149
June	7	1974	Wratchford		McClellan Ralph/		Mary Maxine Wratchford	80090	Eq	102	339
July	1	1974	Wroblewski		Ronald J.		Barbara I. L. Wroblewski	80327	Eq	102	458
Sept	16	1974	Wroblewski	I. L. Barbara/		(Co-Claim)	Ronald J. Wroblewski	80327	Eq	102	458
Mar	19	1975	Wrigley		James A.		Carole L. Wrigley	82909	Eq	105	224
Aug	15	1975	Wriston		(Committeeman) Ronald G.		Inc. Air Products and Chemicals/	84672	Eq	107	105
Aug	18	1975	Wu		Vincent		Taft, Warren & Taft, Inc.	84314	Eq	106	426
Aug	22	1975	Wrench		Kermit S. (Deceased) Mary Helen		Mr. Clyde Turner, et al	84767	Eq	107	153
Oct	23	1975	Woernley				In the matter of	85393	Eq	107	466
Oct	24	1975	Wrench		Kermit		Katherine Herring	85424	Eq	107	481
Jan	5	1976	Wulforst	Francine M.			Peter H. Wulforst	86037	Eq	108	288
Apr	8	1976	Wren		Luther		Linda Wren	87137	Eq	109	338
May	3	1976	Wuest	Deborah L.			In the matter of	86476	Eq	109	7
May	13	1976	Wrightson	Charles E.			William T. Harford, etc	87528	Eq	110	33
July	20	1976	Wroe		Patricia		Philip C. Wroe	88346	Eq	110	442
Aug	18	1976	Wray		Mary		William Wray	88661	Eq	111	100
Sept	21	1976	Wrightson	Brenda K.			Wayne L. Wrightson	89030	Eq	111	284
Oct	11	1976	Wrightson		Vicky Ellen		In the matter of	83014	Eq	105	276
Jan	6	1977	Wunderlich		Karen B.		Richard L. Wunderlich	90104	Eq	112	321
Jan	18	1978	Wrigley	Carole Lee			In the matter of	93448	Eq	115	493
May	25	1978	Wrightson		Mary Ann	William S.	Jeffrey W. Welsh, et al	96011	Eq	123	99
June	14	1978	Wulforst		Harold Peter /		Debra Ida Wulforst	96251	Eq	123	339
Aug	22	1978	Wresh	Bertha Kathryn/ Joseph Paul			In the matter of	1074	Tr. Eq	2	74
Apr	6	1979	Wunderlich	Fred C.			Elizabeth A. Wunderlich	99738	Eq	133	201
May	10	1979	Wu		Man Yan		In the matter of	100157	Eq	134	245
June	8	1979	Wray		Cloyd Leonard /		Linda Wray	100505	Eq	135	218
Oct	9	1979	Wren		Richard J.		Pearle S. Lee, et al	102014	Eq	139	227

CURRENT INDEX TO CASES INSTITUTED — EQUITY

Made by The Cott Index Company, Columbus, Ohio No. 25

EQ — Equity
LAW — Law
L.A.D. — Land Acquisition
MISC — Miscellaneous

DATE FILED			DEFENDANTS			PLAINTIFFS	CASE NUMBER	DOCKETED		
Month	Day	Year	SURNAME	GIVEN NAMES ABCDEFGHIJ	GIVEN NAMES KLMNOP			GIVEN NAMES QRSTUVWXYZ	Docket	No.

CURRENT INDEX TO CASES INSTITUTED — EQUITY

Made by The Cott Index Company, Columbus, Ohio No. 25

EQ — Equity
LAW — Law
L.A.D. — Land Acquisition
MISC — Miscellaneous

DATE FILED			DEFENDANTS			PLAINTIFFS	CASE NUMBER	DOCKETED		
Month	Day	Year	SURNAME	GIVEN NAMES ABCDEFGHIJ	GIVEN NAMES KLMNOP			GIVEN NAMES QRSTUVWXYZ	Docket	No.
Jan	4	1974	Wynn	L. Elizabeth/	Joseph R.	Limestone Manor Homes, Inc.	78478	Eq	101	58
Feb	7	1974	Wyatt	Emmett B.		Wyatt Mayme Florence (Jo Anne)/	78768	Eq	101	203
Feb	15	1974	Wynn	L. Elizabeth/	Joseph R.	Sebco Federal Credit Union	78478	Eq	101	58
Mar	14	1974	Wyatt		(Jo Anne) Florence Mayme/	Emmett B. Wyatt	78768	Eq	101	203
Mar	28	1974	Wyatt	Barbara A.		Francis Robert Hanson, Sr.	79262	Eq	101	450
May	24	1974	Wynne	Bruce L.		Sandra B. Wynne	79916	Eq	102	252
May	28	1974	Wyatt	Frances Alice/		James Arnold Wyatt	79954	Eq	102	271
Aug	5	1974	Wynn		Marion H.	James A. Wynn	80668	Eq	103	103
Sept	25	1974	Wynn		James A.	Marion H. Wynn	80668	Eq	103	103
Oct	23	1974	Wyatt	Alfred James/		Stania Gayle Wyatt	81478	Eq	104	8
Apr	23	1975	Wye	Henry Jonathan/		In the matter of	83315	Eq	105	427
Apr	24	1975	Wyatt	Alfred James/		Stania Gayle Wyatt	83318	Eq	105	428
June	5	1975	Wyatt		Clarence Timothy/	In the matter of	83823	Eq	106	181
Aug	6	1975	Wykowski	Frank, Jr. Edward/		Paulette Wykowski	84545	Eq	107	42
July	30	1976	Wynngarden		Jr. Robert L./	Denise Wynngarden	88456	Eq	110	497
Aug	12	1976	Wysham	Raymond Clarence/		In the matter of	88596	Eq	111	67
Jan	25	1977	Wyche	Howard		Linda Wyche	90286	Eq	112	412
May	23	1977	Wyche	Fauntleroy Edward /		Elaine Joyce Wyche	91728	Eq	114	133
July	12	1977	Wyman		David Robert /	Ellen Frank Wyman	92300	Eq	114	419
Sept	22	1977	Wynegar		Thelma	In the matter of	93196	Eq	115	367
Oct	20	1977	Wyatt	Diane		Michael Lee Williams	93525	Eq	116	63
Oct	31	1977	Wyatt		Lorraine Janice /	In the matter of	87416	Eq	109	477
Nov	2	1977	Wysor	Andrew J.		Barbara Ann Wysor	93701	Eq	116	239
Jan	19	1978	Wymer		Thomas Grey	Gloria Louise Wymer	94462	Eq	118	300
Mar	13	1978	Wyatt		Michelle Mary /	In the matter of	89597	Eq	112	68
Nov	6	1978	Wyche	Joyce Elaine /	(Co-Claim)	Edward F. Wyche	91728	Eq	114	133
Nov	17	1978	Wymer		Sharon Ann	Frank Eugene Wymer	98023	Eq	128	361
Mar	14	1979	Wyrick	Jane E.		Preston F. Wyrick	99393	Eq	132	231
Mar	29	1979	Wyrick	(Co-Claim)	Preston F.	Jane E. Wyrick	99393	Eq	132	231
June	29	1979	Wyatt		Joseph Theodore /	Dawn Lynn Wyatt	100758	Eq	136	96
Aug	9	1979	Wynn	L. Elizabeth/	Jr. Joseph R./	Joseph K. Pokorny	101266	Eq	137	229

OF _____
CURRENT INDEX TO CASES INSTITUTED — EQUITY

Made by The Cott Index Company, Columbus, Ohio No. 25

EQ — Equity
 LAW — Law
 L.A.D. — Land Acquisition
 MISC — Miscellaneous

DATE FILED			DEFENDANTS				PLAINTIFFS	CASE NUMBER	DOCKETED		
Month	Day	Year	SURNAME	GIVEN NAMES ABCDEFGHIJ	GIVEN NAMES KLMNO	GIVEN NAMES PQRSTUVWXYZ			Docket	No.	Page

OF _____
CURRENT INDEX TO CASES INSTITUTED — EQUITY

Made by The Cott Index Company, Columbus, Ohio No. 25

EQ — Equity
 LAW — Law
 L.A.D. — Land Acquisition
 MISC — Miscellaneous

DATE FILED			DEFENDANTS				PLAINTIFFS	CASE NUMBER	DOCKETED		
Month	Day	Year	SURNAME	GIVEN NAMES ABCDEFGHIJ	GIVEN NAMES KLMNO	GIVEN NAMES PQRSTUVWXYZ			Docket	No.	Page
Apr	28	1977	Xenakis	Alice J.			Marcus M. Xenakis	91411	Eq	113	475
Feb	21	1978	Xavier		Joseph		Paul E. Maurer	94840	Eq	119	328

CURRENT INDEX TO CASES INSTITUTED — EQUITY

Made by The Cott Index Company, Columbus, Ohio No. 25

EQ — Equity
LAW — Law
L.A.D. — Land Acquisition
MISC — Miscellaneous

DATE FILED			DEFENDANTS			PLAINTIFFS	CASE NUMBER	DOCKETED		
Month	Day	Year	SURNAME	GIVEN NAMES ABCDEFGHIJ	GIVEN NAMES KLMNOP			GIVEN NAMES QRSTUVWXYZ	Docket	No.

CURRENT INDEX TO CASES INSTITUTED — EQUITY

Made by The Cott Index Company, Columbus, Ohio No. 25

EQ — Equity
LAW — Law
L.A.D. — Land Acquisition
MISC — Miscellaneous

DATE FILED			DEFENDANTS			PLAINTIFFS	CASE NUMBER	DOCKETED		
Month	Day	Year	SURNAME	GIVEN NAMES ABCDEFGHIJ	GIVEN NAMES KLMNOP			GIVEN NAMES QRSTUVWXYZ	Docket	No.
Apr	22	1974	Yeager			Roy	Allyson D. Hanthorn Yeager	79550	Eq	102 69
June	3	1974	Yedynak			Walter Vincent/	Judith Karen Yedynak	80019	Eq	102 304
June	7	1974	Yingling	Elliot David/			Carole Pitman Yingling	80080	Eq	102 334
June	20	1974	Yaniger		Lillian E.	Walter E.	In the matter of	645	Tr Eq	1 323
June	25	1974	Yingling	Pitman Carole/		(Co-Claim)	David Elliot Yingling	80080	Eq	102 334
July	18	1974	Yarbour		Frances Mary/		In the matter of	653	Tr Eq	1 327
Aug	1	1974	Yates		John A.		J. William Aston, et al	80643	Eq	103 91
Sept	19	1974	Yerman			Robert Jay	Larry L. Counts, et al	78540	Eq	101 89
Sept	23	1974	Yazvac	Diane Beverly/			George Yazvac, III	81134	Eq	103 336
Nov	13	1974	Yermal		Marcella S.		Leonard J. Yermal, Sr.	81657	Eq	104 98
Jan	13	1975	Yastremski	Daniel S.			Suzanne C. Yastremski	82183	Eq	104 361
Mar	20	1975	Yakel	Jr. Francis J./			Janet M. Yakel	82926	Eq	105 232
Apr	2	1975	Yeganeh		(Dr.) Mehdi L.		Lawrence R. Rachuba, et al	83039	Eq	105 289
Apr	16	1975	Yetsko	Eugene	Jeanne		Gaston Remy	83221	Eq	105 380
July	16	1975	Yearwood	Dennis	Jeffrey		In the Matter of	84297	Eq.	106 418
Aug	1	1975	Yastremski		(Co-Claim)	Suzanne C.	Daniel S. Yastremski	82183	Eq	104 361
Aug	29	1975	Yannacci		Kenneth D.		Linda Rose Yannacci	84851	Eq	107 195
Sept	16	1975	Yeager	Arlene Daisy/			William R. Sicca	85013	Eq	107 276
Sept	18	1975	Yeager	Edward, Jr. George/			Linda Carol Yeager	85051	Eq	107 295
Oct	27	1975	Yeager	Louise Ellen/			In the matter of	84231	Eq	106 385
Jan	5	1976	Yarnell	Dwight L.			Betty Jean Yarnell	86028	Eq	108 283
Apr	6	1976	Yelton	(NMN) Elmer			Louise Mary Yelton	87084	Eq	109 311
Apr	26	1976	Yaffe			Richard, Jr.	Sandra Yaffe	87334	Eq	109 434
May	20	1976	Yarema	Carl J.			Bernard Bliden, et al	87020	Eq	109 279
June	22	1976	Yates		Kathleen R.		James M. Yates	88023	Eq	110 281
July	20	1976	Yarlick	Jacob Alfred/			Merle Lynn Yarlick	88347	Eq	110 443
Aug	11	1976	Yarlick		Merle Lynn	(Co-Claim)	Alfred Jacob Yarlick	88347	Eq	110 443
Sept	21	1976	Yancey		Martha S.		In the matter of	89039	Eq	111 289
Mar	7	1977	Yeager			Thelma L.	Edward J. Yeager	90770	Eq	113 154
Apr	5	1977	Yezulinas	Carol			George Yezulinas	91121	Eq	113 330
July	25	1977	Yankosky	Jr. George W./			Kathy Sue Yankosky	92473	Eq	115 6
Aug	5	1977	Yetsko	Eugene	Jeanne		Roy E. Wright, et al	92634	Eq	115 86

OF _____
CURRENT INDEX TO CASES INSTITUTED — EQUITY

Made by The Cott Index Company, Columbus, Ohio No. 25

EQ — Equity
LAW — Law
L. A. D. — Land Acquisition
MISC — Miscellaneous

DATE FILED			DEFENDANTS				PLAINTIFFS	CASE NUMBER	DOCKETED		
Month	Day	Year	SURNAME	GIVEN NAMES ABCDEFGHIJ	GIVEN NAMES KLMNOP	GIVEN NAMES PQRSTUVWXYZ			Docket	No.	Page
Aug	22	1977	Yablon			Lloyd Robert/	Barbara Yablon	92830	Eq	115	184
Aug	29	1977	Yarish	Carolyn L.			John F. Yarish	92914	Eq	115	226
Sept	19	1977	Yingling			Sandra Earp	William M. Maynadier	93150	Eq	115	344
Feb	2	1978	Yates	Marie Beatrice /			In the matter of	93959	Eq	117	147
Feb	3	1978	Yargar		Laureen		Nelson W. Yargar	94651	Eq	119	139
Apr	7	1978	Yaffe		Jack		Christine A. Yaffe	95437	Eq	121	225
Apr	26	1978	Yankosky		Kathy Sue	(Co-Claim)	George W. Yankosky, Jr.	92473	Eq	115	6
June	16	1978	Yingling		Linda Mae		Robert J. Yingling, Jr.	96282	Eq	124	20
Sept	19	1978	Yeomans		John J.	(Co-Claim)	County Credit Corporation	96926	Eq	125	314
Sept	28	1978	Yachera		Anthony Michael /		Sharon Mary Yachera	97435	Eq	127	123
Oct	25	1978	Yastremski	Anne C.			In the matter of	1104	Tr. Eq	2	104
Nov	20	1978	Yeatman			Sunny Jo	Henry A. Yeatman, Jr.	98037	Eq	128	375
Dec	18	1978	Yagjian	Donna L.			Peter Yagjian	98356	Eq	129	319
Dec	27	1978	Yeager	Gloria E.			Michael Harold Yeager	98448	Eq	130	36
Jan	17	1979	Yeager		Harold Michael /	(Co-Claim)	Gloria E. Yeager	98448	Eq	130	36
Jan	26	1979	Yassky	(Gen. Part.) Harold			Holiday Universal, Inc.	98850	Eq	131	63
Jan	31	1979	Yasuoka		Masahiro		Elizabeth Anne Yasuoka	98887	Eq	131	100
Feb	6	1979	Yates		Linaya Dian		In the matter of	98184	Eq	129	147
Mar	8	1979	Yeager	Calvin T.			Barbara E. Yeager	99305	Eq	132	143
Mar	14	1979	Yelton	Donald			Sandra Lynn Yelton	99399	Eq	132	237
Apr	2	1979	Yaqub		Anwar Mohammad/		In the matter of	99665	Eq	133	128
May	10	1979	Yarbough	Evelyn E. Cleo			Loan Association, et al Fidelity Federal Savings & /	100154	Eq	134	242
May	17	1979	Yingling			R. D.	Thomas Lloyd Ehlers, Jr.	100225	Eq	134	313
June	25	1979	Yi	Chung-Sook			In the matter of	99570	Eq	133	33
July	9	1979	Yaffee	Hannah			Rita Coenson, et al	100847	Eq	136	185
Sept	25	1979	Yarema	Jr. Carl John, /			Alma H. Yarema	101815	Eq	139	28
Oct	9	1979	Yarneth	Gloria			Leon Yarneth, Jr.	101997	Eq	139	210
Oct	17	1979	Yingling		Joseph L.		Ruth Elizabeth Yingling	102107	Eq	139	320

OF _____
CURRENT INDEX TO CASES INSTITUTED — EQUITY

Made by The Cott Index Company, Columbus, Ohio No. 25

EQ — Equity
LAW — Law
L. A. D. — Land Acquisition
MISC — Miscellaneous

DATE FILED			DEFENDANTS				PLAINTIFFS	CASE NUMBER	DOCKETED		
Month	Day	Year	SURNAME	GIVEN NAMES ABCDEFGHIJ	GIVEN NAMES KLMNOP	GIVEN NAMES PQRSTUVWXYZ			Docket	No.	Page
June	10	1974	Younger	Cynthia L.			Albert L. Younger, IV	80094	Eq	102	341
July	22	1974	Youngbar		Lorraine	Charles, Jr. Wenceslaus/	Loan Association Vermont Federal Savings and/	80529	Eq	103	34
Oct	29	1974	Youngblood			Jr. William L./	Patricia A. Youngblood	81531	Eq	104	35
Nov	14	1974	Younger		Thomas James/		Mary Elizabeth Younger	81685	Eq	104	112
Jan	27	1975	Youngbar			Marie Theresa/	In the matter of	81798	Eq	104	168
June	20	1975	Younger	Colleen M.			Allen L. Younger, Jr.	83993	Eq	106	266
Aug	12	1975	Yurek	Susan C. Dennis W.			Bilt-In Wood Products Co.	84619	Eq	107	79
Aug	12	1975	Yurek			Susan C.	Design Vanity Company, Inc.	84621	Eq	107	80
Jan	26	1976	Yorgancioglu		Mehmet		Meyla Ayse Yorgancioglu	86228	Eq	108	383
Mar	4	1976	Younger	Brenda G. Jr. Allen L./			William B. Younger	86688	Eq	109	113
Apr	15	1976	Younger			(Co-Claim)	Colleen M. Younger	83993	Eq	106	266
Apr	27	1976	Yox		Elizabeth Mary/		Lanny Wayne Yox	87351	Eq	109	443
June	18	1976	Yoder		Joseph, II		Donna Yoder	87992	Eq	110	265
July	9	1976	Younger	Colleen M.			Allen L. Younger, Jr.	88233	Eq	110	386
Oct	15	1976	Yount			Pauline W.	In the matter of	89315	Eq	111	427
Dec	17	1976	York	Frank H.			Maggie York	89945	Eq	112	242
Feb	17	1977	Yuspa	Barbara Renee			Stuart Yuspa	90535	Eq	113	37
May	2	1977	Yonce	Lewis David/			Yonce, et al Claudia Dudley Boycott /	91464	Eq	114	1
May	26	1977	York	Hilda		Paul	John Kraus, et al	91802	Eq	114	170
July	29	1977	Younger	Albert L.			Sheila W. Younger	92543	Eq	115	41
Aug	3	1977	Yount		Morgan Kristin /		In the matter of	92606	Eq	115	72
Aug	29	1977	Yunker	Alvin C.			Billie Yunker	92902	Eq	115	220
Aug	29	1977	Yuhase		James J.		Patricia M. Yuhase	92904	Eq	115	221
Oct	25	1977	Younkin			Robert E.	Susan E. Younkin	93600	Eq	116	138
Nov	14	1977	Yoder		Linda G.		Glenn R. Yoder	93837	Eq	117	25
Nov	17	1977	Yoder	Deborah Joy			Ronald Yoder	93887	Eq	117	75
Nov	25	1977	Yoo			Sungwan	Eunin Eva Yoo	93965	Eq	117	153
Dec	6	1977	Yordy	Harvey B.			Christe F. Yordy	94072	Eq	117	260
Dec	8	1977	Younan		Mounir Mervat /		Nabil Yacoub Younan	94100	Eq	117	288
Dec	27	1977	Yoakum		Harvey Janice Lee/		Edward David Yoakum	94256	Eq	118	94
Jan	9	1978	Yuen-Yee Kan	Doris			In the matter of	94607	Eq	116	145
Jan	26	1978	Yuknavich			Richard E.	Yuknavich Virginia Beth Kuser /	94561	Eq	119	49

OF _____
CURRENT INDEX TO CASES INSTITUTED — EQUITY

Made by The Cott Index Company, Columbus, Ohio No. 25

EQ — Equity
LAW — Law
L. A. D. — Land Acquisition
MISC — Miscellaneous

DATE FILED			SURNAME	DEFENDANTS			PLAINTIFFS	CASE NUMBER	DOCKETED		
Month	Day	Year		GIVEN NAMES ABCDEFGHIJ	GIVEN NAMES KLMNO	GIVEN NAMES PQRSTUWXYZ			Docket	No.	Page
Apr	4	1978	Youngblood	Alva L.			In the matter of	93234	Eq	115	386
Apr	28	1978	Yokubinas			Thomas John	Mary Rita Yokubinas	95701	Eq	122	139
June	26	1978	Yorgancioglu	Akif			Leslie Brooke Yorgancioglu	96381	Eq	124	119
July	24	1978	York	Deborah G.			Robert J. York	96677	Eq	125	65
Aug	1	1978	Yount			Raymond	Aline Yount	96790	Eq	125	178
Aug	21	1978	Yurek			LeCompte Sylvia /	George Sylvester Yurek	97012	Eq	126	50
Sept	14	1978	Yoo	Dea Wan	Il Sook		Carroll Insulation Co., Inc.	97271	Eq	126	309
Sept	26	1978	York		(Co-Claim)	Robert James	Deborah G. York	96677	Eq	125	65
Feb	6	1979	Yoder			Ann Patricia /	Paul S. Yoder	98974	Eq	131	187
Apr	2	1979	Yukna	Dr. Bernard J. /			Sheila Yukna	99657	Eq	133	120
May	29	1979	Yoder	Deborah Joy			Ronald Yoder	100373	Eq	135	86
July	10	1979	Yumkas	Eva Frank			Realty Trust Chase Manhattan Mortgage & /	100856	Eq	136	194
July	25	1979	Yost			Steven D.	Dawn C. Yost	101047	Eq	137	10
Aug	17	1979	Yost	Harry H.		(Pers. Rep)	William E. Laudenklos	98328	Eq	129	291
Aug	16	1979	Yokum		Junior James /		Mary Margaret Yokum	101359	Eq	137	322
Oct	18	1979	Yowell		Janice B.		John B. Yowell	102132	Eq	139	345
Nov	13	1979	Yolken		Marvin Lawrence /		Barbara Winn Yolken	102428	Eq	140	266
Dec	11	1979	Yourtee		Nancy Lee		In the matter of	101604	Eq	138	192
Dec	19	1979	Yumkas	Eva Frank			Mr. Edwin J. Wolf	100856	Eq	136	194
Dec	28	1979	Yordy		James Anthony Alexander Jason /		In the matter of	102901	Eq	141	364

OF _____
CURRENT INDEX TO CASES INSTITUTED — EQUITY

Made by The Cott Index Company, Columbus, Ohio No. 25

EQ — Equity
LAW — Law
L. A. D. — Land Acquisition
MISC — Miscellaneous

DATE FILED			SURNAME	DEFENDANTS			PLAINTIFFS	CASE NUMBER	DOCKETED		
Month	Day	Year		GIVEN NAMES ABCDEFGHIJ	GIVEN NAMES KLMNO	GIVEN NAMES PQRSTUWXYZ			Docket	No.	Page
Jan	9	1974	Zappala			Virginia Leo	Inc. Carnor Painting Contractors,	78512	Eq	101	75
Jan	11	1974	Zenitz	Eileen F.			Joel Y. Zenitz	78536	Eq	101	87
Jan	21	1974	Zeller		Edward Kenneth /		In the matter of	78614	Eq	101	126
Jan	21	1974	Zeller		Margaret		In the matter of	78614	Eq	101	126
Feb	13	1974	Zambelli			Stephen, Jr.	Barbara Ann Zambelli	76817	Eq	101	228
Mar	1	1974	Zacharski		Joseph Milton /		John P. Tawes, et al	79006	Eq	101	322
Mar	14	1974	Zappardino		Leonard		Betty Lou Patterson	79115	Eq	101	377
Mar	27	1974	Zepp	J. Catherine /		Simon J.	Clarence M. Bohn	79256	Eq	101	447
Apr	25	1974	Zelinsky		John P.		Lynne Miner Zelinsky	79594	Eq	102	91
Apr	29	1974	Zabel			Lechner Pamela /	Donald E. Zabel	79629	Eq	102	109
May	9	1974	Zeller		JoAnne C.		Paul W. Zeller	79749	Eq	102	169
May	30	1974	Zeberlein		Mary L.		Frank B. Zeberlein	79985	Eq	102	287
June	4	1974	Zerr			William T.	Edward Makowski	80028	Eq	102	308
June	27	1974	Zell			William	Franklin Goldstein, Rec., etc	80296	Eq	102	442
July	24	1974	Zacharko	Betty Lou			Daniel Michael Zacharko	80551	Eq	103	45
Aug	30	1974	Zawitoski	Betty R.			James A. Zawitski	80920	Eq	103	229
Sept	5	1974	Zenger	George R.			Beth W. Zenger	80965	Eq	103	252
Oct	1	1974	Zeiger			Per.Rep. etc) Zelda G.	Co., Inc. Glenco Realty & Investment /	81247	Eq	103	393
Oct	14	1974	Zarafonetis	Carol Annetto			Basil George Zarafonetis	81355	Eq	103	447
Oct	24	1974	Zais	Ann V.			Walter J. Zais	81493	Eq	104	16
Nov	6	1974	Zalis		Linda		Harvey Zalis	81594	Eq	104	66
Nov	14	1974	Zebec		Joseph D.		Margaret Sue Zebec	81678	Eq	104	108
Dec	2	1974	Zaganas	Diane M.			Constantine D. Zaganas	81848	Eq	104	193
Dec	6	1974	Zellmer	Martin Dennis /			Kathleen Michole Zellmer	81907	Eq	104	223
Dec.	18	1974	Zalewski		Milton Leon Laura Gertrude Lee Tammy /		Ex Parte in the Matter of	81996	Eq	104	267
Jan	9	1975	Zengel	Lucille Dorothy /			Joseph Earl Zengel	82144	Eq	104	341
Jan	17	1975	Zerhan		(SP5) Peter, III		Kathleen M. Zerhan	82236	Eq	104	387
Feb	10	1975	Zale		Gertrude Laura / Milton Leon	Tammy Lee	In the Matter of	81996	Eq	104	267
Feb	14	1975	Zakrzewski			Theresa	In The Matter of	82570	Eq	105	54
Feb	25	1975	Zaworski			Wayne T.	Marie E. Zaworski	82670	Eq	105	104
Feb	27	1975	Zarriello			Paul Ronald	Patricia V. Zarriello	82707	Eq	105	123
Apr	28	1975	Zell		John M.		In the matter of	712	Tr Eq	1	356
Apr.	29	1975	Zehner	Harry C.			Rosemarie J. Zehner	83384	Eq	105	461

CURRENT INDEX TO CASES INSTITUTED — EQUITY

EQ — Equity
LAW — Law
L.A.D. — Land Acquisition
MISC — Miscellaneous

Made by The Cott Index Company, Columbus, Ohio No. 23

DATE FILED			DEFENDANTS			PLAINTIFFS	CASE NUMBER	DOCKETED		
Month	Day	Year	SURNAME	GIVEN NAMES ABCDEFGH	GIVEN NAMES IJKLMNO			GIVEN NAMES PQRSTUWXYZ	Docket	No.
May	23	1975	Zannella			Anthony Stephen/	Pauline Elizabeth Zannella	Eq	106	115
June	6	1975	Zell	Diane Lee			In the matter of	Eq	105	374
July	1	1975	Zendle	(Trustee) Barbara L.			Herbert Kishter, et al	Eq	106	172
July	18	1975	Zavodny		Laura E.		In the Matter of	Eq.	106	435
Aug	5	1975	Zeller			Paul John	Rosemary Zeller	Eq	107	34
Aug	18	1975	Zaczek			Roger Rita	Milton Zaczek, et al	Eq	107	119
Sept	3	1975	Zabkowski			Patricia A.	Michael R. Zabkowski	Eq	107	214
Sept	11	1975	Zellmer	Michele Kathleen/		(Co-Claim)	Dennis Martin Zellmer	Eq	104	223
Sept	17	1975	Zambelli	Marie Mildred/			Frank Kenneth Zambelli	Eq	107	279
Sept	22	1975	Zapf			Pauline Ann	Wilbur Joseph Zapf, Jr.	Eq	107	312
Sept	24	1975	Zentgraf			Patricia E.	Anthony L. Zentgraf	Eq	107	328
Oct.	6	1975	Zeligman		Kenneth Murray/		Shirley May Zeligman	Eq.	107	383
Nov	21	1975	Zacierka	Jeanne Anne/			Joseph C. Zacierka, Jr.	Eq	108	112
Dec	2	1975	Zamenski	Laura Brenda/			In the matter of	Eq	107	342
Dec	3	1975	Zapf			Robert P.	Harriet R. Zapf	Eq	108	166
Dec	4	1975	Zambelli	Kenneth Frank/		(Co-Claim)	Mildred Marie Zambelli	Eq	107	279
Jan	26	1976	Zajcevski		Francis John/		Joanne R. Zajcevski	Eq	108	387
Jan	29	1976	Zeller		Francis J.		In the matter of	Tr Eq	1	385
Jan	30	1976	Zacierka		Jr. Joseph C./	(Co-Claim)	Anne Joanne Zacierka	Eq	108	112
Feb.	13	1976	Zeberlein		Michael G.		Patricia A. Zeberlein	Eq.	108	482
Feb	23	1976	Zamzow	Earl T.			Diane Zamzow	Eq	109	34
Mar	8	1976	Zepp	Carolyn George E.		(Co-Claim)	James R. Waugh, et al	Eq	106	251
Mar	16	1976	Zang		June D.		In the matter of	Eq	108	218
Mar	18	1976	Zetzer			Samuel R.	Howard Dawson	Eq	109	189
Mar	18	1976	Zetzer			Samuel R.	Howard Dawson	Eq	109	190
Mar	31	1976	Zeuch	Deborah W.	Joseph O.		Loan Association, Inc. Saint Casimir's Savings &/	Eq	109	279
Apr	21	1976	Zachman		Louis A.		Edith J. Zachman	Eq	109	400B
June	?	1976	Zaben		Rene Nicole/	Shirley Ann John Stanley/	In the matter of	Eq	109	406
June	30	1976	Zepp	Carolyn V.			George E. Zepp, Jr.	Eq	110	328
July	19	1976	Zapora	(Guardian, etc) Frank S.			Anne Zapora	Eq	110	430
July	27	1976	Zbar	Harry Jay			Ilene Regina Zbar	Eq	110	471
July	28	1976	Zepp	Jr. George E./		(Co-Claim)	Carolyn V. Zepp	Eq	110	328

CURRENT INDEX TO CASES INSTITUTED — EQUITY

EQ — Equity
LAW — Law
L.A.D. — Land Acquisition
MISC — Miscellaneous

Made by The Cott Index Company, Columbus, Ohio No. 23

49A

DATE FILED			SURNAME	DEFENDANTS			PLAINTIFFS	CASE NUMBER	DOCKETED		
Month	Day	Year		GIVEN NAMES ABCDEFGH	GIVEN NAMES IJKLMNO	GIVEN NAMES PQRSTUWXYZ			Docket	No.	Page
July	28	1976	Zack	Deborah D.			Frank Zack	Eq	110	484	
Aug	24	1976	Zeller	Dorothy M.			Joseph H. Zeller	Eq	111	127	
Aug	26	1976	Zerriant	David		Walter	In the Matter of	Eq	111	157	
Sept	7	1976	Zakowsky			Ronald R.	Dorothy J. Zakowsky	Eq	111	203	
Oct	11	1976	Zaworski			Raymond J.	Antoinette T. Zaworski	Eq	111	400	
Nov	15	1976	Zawadsky	Eileen E.			Alec F. Zawadsky	Eq	112	75	
Nov	16	1976	Zeberlein		(Co-Claim)	Patricia A.	Michael G. Zeberlein	Eq	108	482	
Dec	6	1976	Zale		Charlotte Katherine/		In the matter of	Eq	111	49	
Dec	9	1976	Zemlak	Gilbert			Phyllis Zemlak	Eq	112	204	
Jan	13	1977	Zang		Edward Kenneth/		Lillian R. Zang	Eq	112	359	
Jan	24	1977	Zabkowski	Ben John			Shirley Rose Zabkowski	Eq	112	406	
Jan	26	1977	Zanti	William, Sr. Frank/			Mrs. Patricia Ann Zanti	Eq	112	419	
Feb	2	1977	Zaminski	Frank A.			Betty Zaminski	Eq	112	461	
Mar	1	1977	Zappacosta	Denise T.			Gene R. Zappacosta	Eq	113	110	
Apr	5	1977	Zaworski	Helen A.	John W.		& Loan Assoc. of Balto. Chesapeake Federal Savings /	Eq	113	334	
Apr	19	1977	Zappacosta	Denise T.			Gene R. Zappacosta, Jr.	Eq	113	110	
Apr	26	1977	Zavadil	George			Florence G. Zavadil	Eq	113	458	
July	21	1977	Zaminski	Betty L.			In the matter of	Eq	114	487	
Sept	7	1977	Zemil	Gary Arne'			Nancy J. Zemil	Eq	115	273	
Sept	13	1977	Zajdel			Victoria	Edwin J. Zajdel	Eq	115	310	
Sept	14	1977	Zeller	John, Jr. Bernard /			Sylvia Louise Zeller	Eq	115	321	
Oct	19	1977	Zajdel	Edwin J.	(Co-Claim)		Victoria Zajdel	Eq	115	310	
Nov	2	1977	Zahl	Anton George /			Margaret Elizabeth Zahl	Eq	116	254	
Nov	7	1977	Zeigler		Leslie Joseph /		Mary Lee Zeigler	Eq	116	290	
Nov	9	1977	Zager	Frances			In the matter of	Eq	116	326	
Dec	8	1977	Zachmann	Debra Jane			Howard Raymond Zachmann	Eq	117	295	
Dec	22	1977	Zahner			William T.	Karen N. Zahner	Eq	118	77	
Feb	10	1978	Zarzecki			Karen Ann	Lawrence Lamont Zarzecki	Eq	119	211	
Feb	23	1978	Zeitsoff		Lawrence Lamont Lawrence /		Dorothy Isaacson Zeitsoff	Eq	120	6	
Mar	14	1978	Zarzecki		(Co-Claim)		Karen Ann Zarzecki	Eq	119	211	
Mar	15	1978	Zentgraf			Timothy J.	Deborah Ann Zentgraf	Eq	120	255	
Mar	23	1978	Zaranski		Louis G., Jr.		Susan Lee Zaranski	Eq	121	13	
Apr	3	1978	Zemil		Nancy J.	(Co-Claim)	Gary Arne' Zemil	Eq	115	273	

OF _____
CURRENT INDEX TO CASES INSTITUTED — EQUITY

MADE BY THE COTT INDEX COMPANY, COLUMBUS, OHIO NO. 25

EQ — Equity
LAW — Law
L.A.C. — Land Acquisition
MISC — Miscellaneous

DATE FILED			DEFENDANTS			PLAINTIFFS	CASE NUMBER	DOCKETED		
Month	Day	Year	SURNAME	GIVEN NAMES ABCDEFGHIJ	GIVEN NAMES KLMNO			GIVEN NAMES PQRSTUWXYZ	Docket	No.
Apr	10	1978	Zaworski			Wayne T.	Kathy D. Zaworski	Eq	121	253
Apr	25	1978	Zander	Frederick			In the matter of	Tr. Eq	2	34
May	8	1978	Zell		(Per.Rep.) John M., Esq./		The Double T Diner Co., et al	Eq	122	211
May	8	1978	Zemil		(Esq.) Jack N.		The Double T. Diner Co., et al	Eq	122	211
June	6	1978	Zeller			Sandra A.	Gerald J. Zeller, Jr.	Eq	123	245
June	27	1978	Zajdel			Joyce Susan /	Roger J. Zajdel	Eq	124	130
June	30	1978	Zeff		Lloyd I.		Randy Zeff	Eq	124	172
July	12	1978	Zajdel		(Co-Claim)	Poger J.	Susan Joyce Zajdel	Eq	124	130
July	14	1978	Zabkowski		Michael P.		Donna M. Zabkowski	Eq	124	213
July	25	1978	Zeberlein			Patricia	Michael Zeberlein	Eq	125	89
Aug	4	1978	Zebeck			Leroy William /	Gloria Ann Zebeck	Eq	125	217
Aug	14	1978	Zapf	Arthur			Denise Rose Zapf	Eq	125	338
Aug	24	1978	Zaworski		John W.		Hopkins Savings & Loan Assoc.	Eq	126	110
Sept	5	1978	Zeisler	D. Elizabeth /			Daniel G. Schuster, Inc.	Eq	126	214
Sept	14	1978	Zell	Barry W.			Leslie Lynn Zell	Eq	126	302
Sept	20	1978	Zeisloft			Susan J.	Eugene M. Zeisloft	Eq	127	15
Oct	13	1978	Zeller	Andrew	Mary E.		In the matter of	Tr Eq	2	97
Oct	30	1978	Zelizi		Imre		Stewart P. Jung, Sr., et al	Eq	128	139
Dec	21	1978	Zaranski	Barbara Ann			Louis G. Zaranski, Jr.	Eq	129	362
Jan	22	1979	Zaranski		Jr. Louis G., /		Barbara Ann Zaranski	Eq	130	354
Feb	14	1979	Zapf		Joseph, Jr. Wilbur /		Sandra Jean Biddison	Eq	131	262
Mar	8	1979	Zaledonis		Richard J.		Judy A. Zaledonis	Eq	132	137
Mar	12	1979	Zappacosta		Vincent Ronald /		Emily Virginia Zappacosta	Eq	132	180
Apr	2	1979	Zamiello	Albert A.			Victoria C. Zamiello	Eq	133	125
Apr	18	1979	Zaledonis		Judy A.	(Co-Claim)	Richard J. Zaledonis	Eq	132	137
May	9	1979	Zaczek		Sharon E.		Walter F. Zaczek	Eq	134	208
June	7	1979	Zappa	Xavier Francis /			Susan Rita Zappa	Eq	135	190
June	28	1979	Zabkowski	Donna M.	(Co-Claim)		Michael R. Zabkowski	Eq	124	313
June	29	1979	Zentgraf		M. Katherine /		Albert C. Zentgraf, Sr.	Eq	136	88
July	6	1979	Zaks		Judy	Stanley	Janet Romm	Eq	136	153
July	6	1979	Zgorski		Robert F.		Denise G. Zgorski	Eq	136	160
July	6	1979	Zepp		Patricia		Dorothy Loetell Wilson	Eq	136	163
July	10	1979	Zerivitz	Beryl		Selma	Realty Trust Chase Manhattan Mortgage & /	Eq	136	194

OF _____
CURRENT INDEX TO CASES INSTITUTED — EQUITY

NO. 25 — MADE BY THE COTT INDEX COMPANY, COLUMBUS, OHIO

EQ — Equity
LAW — Law
L.A.C. — Land Acquisition
MISC — Miscellaneous

49 B

DATE FILED			DEFENDANTS			PLAINTIFFS	CASE NUMBER	DOCKETED		
Month	Day	Year	SURNAME	GIVEN NAMES ABCDEFGHIJ	GIVEN NAMES KLMNO			GIVEN NAMES PQRSTUWXYZ	Docket	No.
July	10	1979	Zetlin	Henry	Mildred		Realty Trust Chase Manhattan Mortgage & /	Eq	136	194
July	10	1979	Zareswitz	Bertha Henry			Realty Trust Chase Manhattan Mortgage & /	Eq	136	194
Aug	2	1979	Zaccagnini	Dan D.			Shirley A. Zaccagnini	Eq	137	144
Aug	24	1979	Zgorski	Gregory M.			Darlene M. Zgorski	Eq	138	25
Sept	10	1979	Zeisel			Susan L.	Douglas W. Zeisel	Eq	138	195
Sept	25	1979	Zanetti	Ellen T.		Richard A.	C & P Telephone Co.	Eq	139	36
Oct	15	1979	Zarzecki		Karen Ann		In the matter of	Eq	139	276
Oct	15	1979	Zander	Henry			Mary M. Zander	Eq	139	286
Oct	31	1979	Zegan	Lorraine Diane /			In the matter of	Eq	140	111
Dec	12	1979	Zenker	Darlene Agnes /			John Wayne Zenker	Eq	141	225
Dec	19	1979	Zerivitz	Beryl		Selma	Mr. Edwin J. Wolf	Eq	136	194
Dec	19	1979	Zareswitz	Bertha Henry			Mr. Edwin J. Wolf	Eq	136	194
Dec	19	1979	Zetlin	Henry	Mildred		Mr. Edwin J. Wolf	Eq	136	194
Dec	19	1979	Zeller			Sherril	John Zeller	Eq	141	297

OF _____
CURRENT INDEX TO CASES INSTITUTED — EQUITY

EQ — Equity
 LAW — Law
 L.A.D. — Land Acquisition
 MISC — Miscellaneous

NO. 25 — MADE BY THE COTT INDEX COMPANY, COLUMBUS, OHIO

DATE FILED			DEFENDANTS				PLAINTIFFS	CASE NUMBER	DOCKETED		
Month	Day	Year	SURNAME	GIVEN NAMES ABCDEFGHIJ	GIVEN NAMES KLMNOP	GIVEN NAMES QRSTUVWXYZ			Docket	No.	Page

OF _____
CURRENT INDEX TO CASES INSTITUTED — EQUITY

EQ — Equity
 LAW — Law
 L.A.D. — Land Acquisition
 MISC — Miscellaneous

NO. 25 — MADE BY THE COTT INDEX COMPANY, COLUMBUS, OHIO

DATE FILED			DEFENDANTS				PLAINTIFFS	CASE NUMBER	DOCKETED		
Month	Day	Year	SURNAME	GIVEN NAMES ABCDEFGHIJ	GIVEN NAMES KLMNOP	GIVEN NAMES QRSTUVWXYZ			Docket	No.	Page
Mar	27	1974	Zylka			Joseph Walter/	Carol Seth Zylka	79244	Eq	101	441
May	14	1974	Ziegler			Joan Milner	Ray A. Ziegler	79800	Eq	102	194
May	28	1974	Zinsmeister			Janice L.	In the matter of	79169	Eq	101	404
May	30	1974	Zinkhan	Earl			Ruth Zinkhan	79978	Eq	102	283
May	30	1974	ZuWallack	V. Frederick/			JoAnn ZuWallack	79979	Eq	102	284
June	3	1974	Zollars			William Lee	Frances Zollars	80020	Eq	102	304
July	1	1974	Zinaich			Marie	Mary Ellen Sullivan	80321	Eq	102	455
July	29	1974	Zyski			Loretta	John L. Zyski	80598	Eq	103	68
Aug	9	1974	Zimmerer	John L.		Theresa Mary/	In the matter of	658	Tr Eq	1	329
Sept	11	1974	Zulanch	Arnold M.			Joan S. Zulanch	81026	Eq	103	282
Sept	23	1974	Zito	Ann M.		Sr. Joseph P./	In the matter of	673	Tr Eq	1	337
Nov	25	1974	Zurgable			Leroy, Jr. James/	Barbara Ann Zurgable	81797	Eq	104	168
Jan	17	1975	Ziomek			John J.	Carol L. Ziomek	82245	Eq	104	392
Apr	25	1975	Ziegler			Michael Wayne/	Verna Louise Ziegler	83344	Eq	105	441
July	23	1975	Zia	Cecelia			In the matter of	83111	Eq	105	325
Sept	24	1975	Zink	Charles S.			Darrell L. Zink	85120	Eq	107	329
Oct	20	1975	Zopfi	Henry E.			Marion A. Zopfi	85339	Eq	107	439
Oct	21	1975	Zuelch			Phillip Steven/	Michelle Zuelch	85369	Eq	107	454
Oct	22	1975	Zorn			James	Marie Zorn	85391	Eq	107	465
Nov	4	1975	Zinkhan			Bertran Kathleen/	In the matter of	84501	Eq	107	20
Nov	10	1975	Ziolkowski	Cheryl J.			In the matter of	85012	Eq	107	275
Dec	4	1975	Zimmer			B. Rosalynde/	Michael G. Zimmer	85803	Eq	108	171
Dec	10	1975	Zielinski	Doris			Edward S. Zielinski	85861	Eq	108	200
Dec	16	1975	Ziegler	Cary C.			Patricia A. Ziegler	85908	Eq	108	223
Feb	2	1976	Zillner			Theresia Maria/	In the matter of	83483	Eq	106	11
Feb	27	1976	Zinz	Savage Fannie/ Herbert			Oscar Zinz, etc	86599	Eq	109	69
Mar	22	1976	Zlotkowski	M. Alexander/			Stella Zlotkowski	86883	Eq	109	211
Mar	23	1976	Zorn			Robin	Andrew G. Zorn, Jr.	86898	Eq	109	218
Mar	26	1976	Zinkand	Andrew J.		Joseph A.	In the matter of	793	Tr Eq	1	397
Apr	21	1976	Zunt			Nicole Rene Shirley Ann Stanley John	In the matter of	87277	Eq	109	406
July	26	1976	Zielinski	William Charles/			Katherine Penelope Zielinski	88398	Eq	110	468
Aug	12	1976	Zopfi	(Co-Claim)		Marion A.	Henry E. Zopfi	85339	Eq	107	439

OF _____
CURRENT INDEX TO CASES INSTITUTED — EQUITY

EQ — Equity
LAW — Law
L.A.D. — Land Acquisition
MISC — Miscellaneous

Made by The Court Index Company, Columbus, Ohio No. 23

DATE FILED			DEFENDANTS				PLAINTIFFS	CASE NUMBER	DOCKETED		
Month	Day	Year	SURNAME	GIVEN NAMES ABCDEFGH	GIVEN NAMES IJKLMNO	GIVEN NAMES PQRSTUWXYZ			Docket	No.	Page
Aug	13	1976	Zomack	Dorna M.			et al Samuel S. Stroh, Per. Rep./	Eq	111	75	
Aug	23	1976	Zinz		Oscar		Herbert Zinz	Eq	111	124	
Sept	20	1976	Zorn		Marie	(Co-Claim)	James Zorn	Eq	107	465	
Sept	29	1976	Zurgable	Geoffrey R.			Robert J. Schultze, Assignee	Eq	111	335	
Oct	4	1976	Ziegler	Barbara E. Charles A.			Atty. named in Mortgage Maurice W. Baldwin/	Eq	111	362	
Oct	15	1976	Zink	Dolores H.			In the matter of	Tr. Eq	1	435	
Dec	1	1976	Ziegler	Barbara E. Charles A. George Charles/			etc The Savings Bank of Balto./	Eq	112	158	
Dec	20	1976	Zirkle		Louise Kathleen/	Roger L.	Linda Zirkle	Eq	112	245	
Feb	28	1977	Zulauf				George Wallace Zulauf, Jr.	Eq	113	105	
Apr	11	1977	Zorn	Anna Lee			In the matter of	Tr. Eq	1	459	
Apr	14	1977	Zinsmeister	Hazel L.			In the matter of	Tr. Eq	1	460	
Apr	29	1977	Ziegler	Craig C.			Christine Ziegler	Eq	113	486	
May	5	1977	Zyna			Ronald M.	Phyllis Julia Zyna	Eq	114	24	
May	6	1977	Ziegler			Rose A. Philip G.	Assignee Robert J. Schultze,/	Eq	114	36	
May	18	1977	Zullo		Leonard M.		Theresa P. Zullo	Eq	114	108	
May	20	1977	Zinkhan		Marion L.		Stacie M. Zinkhan	Eq	114	124	
May	26	1977	Zissimos	William Atha /			Patricia Zissimos	Eq	114	173	
Aug	25	1977	Ziegler	Joseph Frederick/			Dorothy Jean Ziegler	Eq	115	207	
Sept	9	1977	Zuchowski		Norbert L.		Joan Zuchowski	Eq	115	293	
Sept	15	1977	Zullo		(Co-Claim)	Theresa P.	Leonard M. Zullo	Eq	114	108	
Sept	22	1977	Zylstra	Patricia Ann /			In the matter of	Eq	112	104	
Sept	26	1977	Zoran		Leonard L.		Shelby Jean Zoran	Eq	115	380	
Oct	26	1977	Zimnitzky	Helen J.			Charles P. Zimnitzky	Eq	116	139	
Dec	13	1977	Zipprian		Norma June		Robert G. Zipprian	Eq	117	345	
Jan	12	1978	Zofsak	Flora E.			Gregory G. Zofsak	Eq	118	248	
Jan	31	1978	Zuppinger			William L.	Kathryn Zuppinger	Eq	119	102	
Feb	13	1978	Zissimos			Thomas P.	Barbara Zissimos	Eq	119	240	
Mar	1	1978	Ziehm	Otto, Jr. Herbert /			Dorothy Frances Ziehm	Eq	120	80	
Apr	6	1978	Ziegler	Barbara E.			Charles A. Ziegler	Eq	121	215	
Apr	7	1978	Zuckerman			Sylvia Lee Jr. Vernon W.,/	In the matter of	Eq	121	226	
Apr	14	1978	Zinser				Frances M. Zinser	Eq	121	311	
Apr	19	1978	Zurita	Carmen E.	Louis G.		Robert F. Vavrina, et al	Eq	122	23	
May	5	1978	Zwobot			Steven	Chere Zwobot	Eq	122	186	

OF _____
CURRENT INDEX TO CASES INSTITUTED — EQUITY

EQ — Equity
LAW — Law
L.A.D. — Land Acquisition
MISC — Miscellaneous

NO. 23 — MADE BY THE COURT INDEX COMPANY, COLUMBUS, OHIO

51-A

DATE FILED			DEFENDANTS				PLAINTIFFS	CASE NUMBER	DOCKETED		
Month	Day	Year	SURNAME	GIVEN NAMES ABCDEFGH	GIVEN NAMES IJKLMNO	GIVEN NAMES PQRSTUWXYZ			Docket	No.	Page
May	11	1978	Zukowski	Lynn Deborah /			Stanley Michael Zukowski	Eq	122	257	
May	17	1978	Zongker	Brian C.			Marjorie L. Zongker	Eq	122	333	
May	29	1978	Zotter	Laura Gretchen /			In the matter of	Eq	121	227	
June	1	1978	Zickefoose	Lacoe Howard /			In the matter of	Eq	123	186	
Aug	18	1978	Zickefoose		Howard Laco /		In the matter of	Eq	123	186	
Oct	2	1978	Zick			Katherine Sally /	In the matter of	Eq	125	135	
Oct	16	1978	Ziv	Dan			Diane Ziv	Eq	127	311	
Oct	23	1978	Ziper	Edith			In the matter of	Eq	114	359	
Nov	14	1978	Zuckerman	Alisha Lynn			In the matter of	Eq	128	318	
Nov	22	1978	Zink	Charles			Lydia Ellen Zink	Eq	129	23	
Nov	24	1978	Zolynas	Fred C.			In the matter of	Eq	129	42	
Dec	20	1978	Zorbach		Mary Carole		In the matter of	Eq	128	237	
Jan	29	1979	Zink			Lee Virginia /	In the matter of	Eq	128	51	
Feb	6	1979	Zolonas	Fred C.			In the matter of	Eq	129	42	
Feb	13	1979	Zomak	Donna Jean			John P. Zomak	Eq	131	245	
Mar	2	1979	Zuby		Margaret C.		Ronald L. Schreiber Balto. City Building Association of /	Eq	132	66	
Mar	19	1979	Zito		Mary C.	Vincent J.	Madison Square Permanent /	Eq	132	299	
Apr	6	1979	Zorbis	Deborah Ann			Alexander Zorbis	Eq	133	181	
Apr	20	1979	Zulke			Patricia I.	Kenneth Ray Zulke	Eq	133	351	
May	18	1979	Zorbach		Carole Mary /		In the matter of	Eq	134	326	
May	21	1979	Zorbis	Avarritt Deborah Ann/			Alexander Zorbis	Eq	134	350	
Aug	27	1979	Zorbis	Alexander	(Co-Claim)		Deborah Ann Avarritt Zorbis	Eq	134	350	
Sept	28	1979	Zimmerman			Robert D.	Mary E. Zimmerman	Eq	139	84	
Oct	1	1979	Zipp			Jo Ann Marie	Leo John Zipp, Jr.	Eq	139	103	
Dec	5	1979	Ziegler	August H.			Frances M. Ziegler	Eq	141	171	
Dec	6	1979	Zorbis	Avarritt Deborah /			Arthur R. Shaneyfelt	Eq	141	181	
Dec	11	1979	Ziemski	Lynn Cynthia /			In the matter of	Eq	138	332	
Dec	21	1979	Zickler			Leo E.	Wallcrafters, Inc.	Eq	141	318	

OF _____
CURRENT INDEX TO CASES INSTITUTED — EQUITY

EQ — Equity
 L.A.W. — Law
 L.A.D. — Land Acquisition
 MISC — Miscellaneous

NO. 25 — MADE BY THE COTT INDEX COMPANY, COLUMBUS, OHIO

DATE FILED			SURNAME	DEFENDANTS			PLAINTIFFS	CASE NUMBER	DOCKETED		
Month	Day	Year		GIVEN NAMES ABCDEFGHIJ	GIVEN NAMES KLMNO	GIVEN NAMES PQRSTUWXYZ			Docket	No.	Page

OF _____
CURRENT INDEX TO CASES INSTITUTED — EQUITY

EQ — Equity
 L.A.W. — Law
 L.A.D. — Land Acquisition
 MISC — Miscellaneous

Made by The Cott Index Company, Columbus, Ohio No. 25

DATE FILED			SURNAME	DEFENDANTS			PLAINTIFFS	CASE NUMBER	DOCKETED		
Month	Day	Year		GIVEN NAMES ABCDEFGHIJ	GIVEN NAMES KLMNO	GIVEN NAMES PQRSTUWXYZ			Docket	No.	Page
Mar	27	1975	Tandy Corp.				Crook Contracting Corp.	82998	Eq	105	268
July	17	1975	Taft, Warren & Taft				Vincent Wu	84314	Eq.	106	426
Mar	26	1976	Tail of the Fox				In the matter of	86943	Eq	109	241
Sept	10	1976	Taylor Manor Hospital				Roberta Hutchins, et al	88930	Eq	111	234
Mar	21	1977	Taft, Warren & Taft, Inc.				MEM Preh ms, Inc.	90938	Eq	113	238
Dec	8	1977	T & S Enterprises, Inc.				The Reistersdown Lumber Co.	94109	Eq	117	297
Mar	16	1978	Taylor Avenue Development Co.				Land Associates, Inc.	95140	Eq	120	278
June	2	1978	Talles Construction Co., Inc.				Baltimore County, Md.	96122	Eq	123	210
Sept	5	1978	T & S Enterprises, Inc.				Daniel G. Schuster, Inc.	97175	Eq	126	213
Dec	6	1978	T & S Enterprises, Inc.				Inc. Jarvis Steel & Lumber Co.,/ Services, Inc. Receivable Management /	98217	Eq	129	180
Dec	7	1978	TSC Corporation				et al William A. Brandenburg, /	98248	Eq	129	211
Jan	4	1979	T & S Enterprises, Inc.				Robert F. Vavrina, et al	98560	Eq	130	148
Mar	1	1979	T & S Enterprises, Inc.				Robert F. Vavrina, et al	99209	Eq	132	47
Mar	1	1979	T & S Enterprises, Inc.				Robert F. Vavrina, et al	99210	Eq	132	48
Mar	1	1979	T & S Enterprises, Inc.				Robert F. Vavrina, et al	99211	Eq	132	49
Mar	1	1979	T & S Enterprises, Inc.				Robert F. Vavrina, et al	99212	Eq	132	50
Apr	3	1979	T & S Enterprises, Inc.				William A. Brandenburg, et al	99688	Eq	133	151
June	8	1979	Tax Masters Limited				Richard E. Lee, et al	100510	Eq	135	223
Dec	14	1979	T.J.'s Greenery				Operators, Inc. Interstate Restaurant/	102803	Eq	141	266

OF _____
CURRENT INDEX TO CASES INSTITUTED — EQUITY

Made by The Cott Index Company, Columbus, Ohio No. 25

EQ — Equity
 LAW — Law
 L.A.D. — Land Acquisition
 MIS.C. — Miscellaneous

DATE FILED			DEFENDANTS			PLAINTIFFS	CASE NUMBER	DOCKETED		
Month	Day	Year	SURNAME	GIVEN NAMES ABCDEFGHIJ	GIVEN NAMES KLMNOP			GIVEN NAMES QRSTUVWXYZ	Docket	No.

OF _____
CURRENT INDEX TO CASES INSTITUTED — EQUITY

Made by The Cott Index Company, Columbus, Ohio No. 25

EQ — Equity
 LAW — Law
 L.A.D. — Land Acquisition
 MIS.C. — Miscellaneous

DATE FILED			DEFENDANTS			PLAINTIFFS	CASE NUMBER	DOCKETED			
Month	Day	Year	SURNAME	GIVEN NAMES ABCDEFGHIJ	GIVEN NAMES KLMNOP			GIVEN NAMES QRSTUVWXYZ	Docket	No.	Page
May	21	1974	Thirteen Sixty Broadcasting Co.				Baltimore County, Maryland	79870	Eq	102	229
May	21	1974	Tito, Inc.				Baltimore County, Maryland	79875	Eq	102	232
June	3	1974	Title Contractors Company				H. A. Harris Co., Inc.	80016	Eq	102	302
Sept	24	1974	Title Guarantee Company, The				Cu Tronics, Inc.	81158	Eq	103	348
Mar	27	1975	Tee Pee Incorporated				Saco Supply, Inc.	83002	Eq	105	270
May	9	1975	Teepee, Incorporated				Loan Association Baltimore Federal Savings /	83510	Eq.	106	24
May	27	1976	Tech Enterprises, Inc.				C.W.C. Limited Partnership	87709	Eq	110	124
July	16	1976	Timonium Federal Savings & Loan Association				Carol Johnson	88306	Eq	110	422
Aug	6	1976	Title Guarantee Company				Doris Louise Bailey	88526	Eq	111	32
Nov	23	1976	Timberfield-In-The-Valley, Inc.				Sanford L. Mervis, et al	89699	Eq	112	119
May	11	1977	Title Guarantee Company, The				Peter B. Turney, et al	91582	Eq	114	60
May	26	1977	Tito, Inc.				Baltimore County, Md.	91808	Eq	114	173
June	15	1977	Timonium Federal Savings & Loan Association				Sharon E. Mantz	92016	Eq	114	277
Apr	17	1978	Time Contractors, Inc.				Hubbard A. Schell	95555	Eq	121	343
May	22	1978	Thomas J. Fisher & Co., Inc.				Susan Hirschman	95953	Eq	123	41
Dec	11	1978	Thrifty Diversified, Inc.				Attorney General of Md.	98282	Eq	129	245
Dec	12	1978	Title Company of Maryland, Inc.				Merchants Mortgage Co., et al	98303	Eq	129	266
Jan	18	1979	Time Contractors, Incorporated				Administration Maryland Employment Security	98742	Eq	130	330
Feb	9	1979	Thau, Karl Corporation				The Maryland Lumber Co.	99029	Eq	131	242
Feb	13	1979	Thau, Karl Corporation				The Maryland Lumber Co.	99028	Eq	131	241
May	11	1979	Title Company of Maryland, Inc., The				Gregory Merriweather	100170	Eq	134	258
June	22	1979	Timbercraft, Inc.			(Third-Party)	et al Donald S. Diffenderffer, /	100122	Eq	134	210
Aug	23	1979	Title Holding Co., The				John Feames	101425	Eq	138	13
Aug	24	1979	Thomas, Ron, "Hair 2,000"				Hair 2,000, et al	101439	Eq	138	27

OF _____
CURRENT INDEX TO CASES INSTITUTED — EQUITY

Made by The Cott Index Company, Columbus, Ohio No. 25

EQ — Equity
 LAW — Law
 L.A.D. — Land Acquisition
 MISC — Miscellaneous

DATE FILED			DEFENDANTS			PLAINTIFFS	CASE NUMBER	DOCKETED		
Month	Day	Year	SURNAME	GIVEN NAMES ABCDEFGHIJ	GIVEN NAMES KLMNOP			GIVEN NAMES QRSTUVWXYZ	Docket	No.

OF _____
CURRENT INDEX TO CASES INSTITUTED — EQUITY

Made by The Cott Index Company, Columbus, Ohio No. 25

EQ — Equity
 LAW — Law
 L.A.D. — Land Acquisition
 MISC — Miscellaneous

DATE FILED			DEFENDANTS			PLAINTIFFS	CASE NUMBER	DOCKETED		
Month	Day	Year	SURNAME	GIVEN NAMES ABCDEFGHIJ	GIVEN NAMES KLMNOP			GIVEN NAMES QRSTUVWXYZ	Docket	No.
July	15	1974	Towson Federal Savings and Loan Association				Arundel Lumber Co., Inc.	80451	Eq	102 520
Jan	29	1975	Towson Associates				Katherine G. Jones, et al	82379	Eq	104 459
July	16	1975	Tony Schloss Properties Corp				Baltimore County Maryland	84298	Eq.	106 418
Aug	15	1975	Towson Associates				Tremco Manufacturing Co.	84678	Eq	107 108
Aug	15	1975	Towson Center Condominium and the "Y"				Tremco Manufacturing Co.	84678	Eq	107 108
Oct	17	1975	Town and Country Winnebago, Inc.				Walter Timothy Keck, et al	85328	Eq	107 433
Dec	16	1975	Towson Associates				Atchison and Keller, Inc.	85913	Eq	108 226
Jan	21	1976	Towson Associates, a Maryland Limited Partnership				In the matter of	86197	Eq	108 368
Mar	1	1976	Towson Associates				Atchison and Keller, Inc.	86613	Eq	109 76
Mar	4	1976	Towson Associates				Tremco Manufacturing Co.	86692	Eq	109 115
Mar	4	1976	Towson Center Condominium and the "Y"				Tremco Manufacturing Co.	86692	Eq	109 115
Apr	13	1976	Towson Center Condominium Association, Inc.				Atchison and Keller, Inc.	85913	Eq	108 226
June	11	1976	Town Properties, Inc.				Baltimore County, Maryland	87925	Eq	110 232
Aug	10	1976	Towson Associates				In the matter of	88570	Eq	111 54
Nov	24	1976	Town Villa Corporation				State Supply Company	89718	Eq	112 128
Dec	29	1976	Town Villa Corporation				K. C. Enterprises, et al	90045	Eq	112 292
Dec	30	1976	Town Villa Corporation II				K. C. Enterprises, et al	90057	Eq	112 298
Apr	7	1977	Town Villa Corporation II				Ayer Corp.	91158	Eq	113 348
July	18	1977	Town Villa Corporation II				Wallcrafters, Inc.	92370	Eq	114 454
Sept	1	1977	Town Villa Corporation, II				Contracting Co. Ronald S. Langowski/	92963	Eq	115 251
Nov	3	1977	Towson State University				Fisher Scientific Co.	93720	Eq	116 258
Dec	1	1977	Town Villa Corporation II				Capitol Products Corp.	94032	Eq	117 220
Mar	12	1979	Towson Towers Condominiums, Council of Unit Owners				Frank C. Pine	99356	Eq	132 194
June	4	1979	Tower Federal Credit Union				Toby F. Epstein	100427	Eq	135 140
June	29	1979	Town Villa Corporation				Robert K. Smith & Son, Inc.	100759	Eq	136 97
Aug	27	1979	Towson Interpark Corporation				Wayne DeFontes, et al	95682	Eq	122 120
Nov	5	1979	Town Villa Corporation				Wallcrafters, Inc.	102347	Eq	140 185
Nov	27	1979	Town Villa Corporation				Albert Z. Hodge	102605	Eq	141 68
Nov	30	1979	Town Villa Corporation II				Weil Electric Co., Inc.	102642	Eq	141 105
Dec	17	1979	Town Villa Corporation				J. Richard O'Connell, et al	102817	Eq	141 280

OF _____
CURRENT INDEX TO CASES INSTITUTED — EQUITY

Made by The Cott Index Company, Columbus, Ohio No. 25

EQ — Equity
LAW — Law
L.A.D. — Land Acquisition
MISC — Miscellaneous

DATE FILED			DEFENDANTS			PLAINTIFFS	CASE NUMBER	DOCKETED		
Month	Day	Year	SURNAME	GIVEN NAMES ABCDEFGHIJ	GIVEN NAMES KLMNOP			GIVEN NAMES QRSTUVWXYZ	Docket	No.

OF _____
CURRENT INDEX TO CASES INSTITUTED — EQUITY

Made by The Cott Index Company, Columbus, Ohio No. 25

EQ — Equity
LAW — Law
L.A.D. — Land Acquisition
MISC — Miscellaneous

59

DATE FILED			DEFENDANTS				PLAINTIFFS	CASE NUMBER	DOCKETED		
Month	Day	Year	SURNAME	GIVEN NAMES ABCDEFGHIJ	GIVEN NAMES KLMNOP	GIVEN NAMES QRSTUVWXYZ			Docket	No.	Page
Oct	15	1974	Trane Company, The			(Third Party)	Joseph H. Thomas et al	80740	Eq	103	139
Oct	23	1974	Twin Lakes Partnership				In the matter of	81487	Eq	104	13
Oct	31	1974	Twin Lakes, Incorporated				State of Maryland, etc	81563	Eq	104	51
Dec	6	1974	Twin Ridge Properties, Inc.				Corporation Cinder and Concrete Block/ Md., Trustee, etc	81903	Eq	104	221
Jan	23	1975	Twin Ridge Properties, Inc.				The First National Bank of/	82314	Eq	104	426
Jan	31	1975	Twin Lakes Partnership				Jan S. Hoffman, et al	82417	Eq	104	478
Jan	31	1975	Twin Lakes Management Co.				Jan S. Hoffman, et al	82417	Eq	104	478
June	13	1975	Twenty-Eight West Parfumerie & Cosmetics, Ltd.				Betty S. McMenamin	83910	Eq	106	224
Aug	12	1975	Tradewinds Yacht Sales, Inc.				Porter Bros. Inc.	84629	Eq	107	84
Sept	11	1975	Twin Lakes Partnership				Old Court Savings and Loan, Inc.	84985	Eq	107	262
Sept	11	1975	Twin Lakes Limited Partnership No. 1				Old Court Savings & Loan, Inc	84985	Eq	107	262
Nov	10	1975	Tyler, Robb, Inc.				Hygiene of State of Md. Dept. of Health & Mental	85583	Eq	108	41
Nov	10	1975	Tulip Realty Company of Maryland, Inc.				Honolulu Limited, et al	85584	Eq	108	61
June	9	1977	Tri State Paving Company, Inc.				Inc. McClung-Logan Equipment Co.,/	91960	Eq	114	249
Oct	10	1977	Twin City Supply, Inc.				Gen. of the State of Md. Francis B. Burch, Attn./	93408	Eq	115	473
Oct	28	1977	Twin City Supply, Inc.				Francis B. Burch (Attor.Gen.)	93654	Eq	116	192
Jan	31	1978	Twenty-Eight Allegheny Corporation				Kingston Management Corp.	94616	Eq	119	104
Apr	18	1978	Twenty-Eight Allegheny Corp.				Burton W. Sandler, et al	95260	Eq	121	48
Apr	27	1978	Twenty-Eight Allegheny Corp.				Wayne De Fontes, et al	95682	Eq	122	120
July	28	1978	Tully Electronics Corp.				In the matter of	96762	Eq	125	150
Oct	6	1978	Travelers Indemnity Company				Aetna Casualty & Surety Co.	97537	Eq	127	225
Nov	20	1978	Trial Club, Inc.				Rayford M. Potter, Sr.,etal	98041	Eq	129	4
Mar	13	1979	Twenty-Eight Allegheny Corp.				William J. Wiggins, Jr.	99368	Eq	132	206
Apr	2	1979	Twin Lakes Limited Partnership No. 1				The Equitable Trust Co.	99668	Eq	133	131
Oct	9	1979	Twenty-Eight Allegheny Corp.			(Co-Claim)	Towson Interpark Corp.	95682	Eq	122	120
Dec	14	1979	Tuscan Savings and Loan Association, Inc.				Timothy M. Moylan, et al	102797	Eq	141	260

CURRENT INDEX TO CASES INSTITUTED — EQUITY

Made by The Cott Index Company, Columbus, Ohio No. 25

EQ — Equity
LAW — Law
L.A.D. — Land Acquisition
MISC — Miscellaneous

DATE FILED			DEFENDANTS			PLAINTIFFS	CASE NUMBER	DOCKETED		
Month	Day	Year	SURNAME	GIVEN NAMES ABCDEFGHIJ	GIVEN NAMES KLMNOP			GIVEN NAMES QRSTUVWXYZ	Docket	No.

CURRENT INDEX TO CASES INSTITUTED — EQUITY

Made by The Cott Index Company, Columbus, Ohio No. 25

EQ — Equity
LAW — Law
L.A.D. — Land Acquisition
MISC — Miscellaneous

DATE FILED			DEFENDANTS			PLAINTIFFS	CASE NUMBER	DOCKETED		
Month	Day	Year	SURNAME	GIVEN NAMES ABCDEFGHIJ	GIVEN NAMES KLMNOP			GIVEN NAMES QRSTUVWXYZ	Docket	No.
Jan	21	1974	Universal Housing & Development Co.				Inc. Meyers Brothers Realty Co./	78609	Eq	101 124
Feb	1	1974	Uptown Federal Savings and Loan Association				Harry J. Cimbolo	78730	Eq	101 184
Apr	10	1974	Union Trust, Trustee				Jane Kahn Selinger	79429	Eq	102 9
June	12	1974	Universal Housing and Development Company				Charles Stoecker, et al	79344	Eq	101 491
Jan	17	1975	Universal Housing and Development Company				Structural Components Corp.	82247	Eq	104 393
Jan	30	1975	United States of America				Roger J. Zajdel, et al	82397	Eq	104 468
Feb	3	1975	Union Trust Company of Maryland				Raymond C. V. Robinson	82431	Eq	104 485
Feb	28	1975	Urban Development Construction Corporation				Harford Sod Co., Inc., etc	82716	Eq	105 127
Mar	6	1975	Union Trust Company of Maryland				Robert G. Rose	82774	Eq	105 156
Mar	26	1975	Union Trust Company of Maryland				Association, Inc. Maryland Electrologists/	82969	Eq	105 254
Aug	15	1975	United Steelworkers of America				Inc. Air Products and Chemicals/	84672	Eq	107 105
Aug	15	1975	United Steelworkers of America, Local 4727				Inc. Air Products and Chemicals/	84672	Eq	107 105
Oct.	7	1975	United Methodist Development Fund (The)				Endeavor Inc. Eastern Environmental/	85243	Eq.	107 391
Dec.	12	1975	United States of America				Susan Hirschman	85887	Eq.	108 213
Dec.	12	1975	United States of America				Susan Hirschman	85888	Eq.	108 213
Jan	9	1976	Union Trust Company of Maryland				Clarice McIntosh	85454	Eq	107 496
Mar	10	1976	Universal Housing and Development Company				Lyon Conklin & Co., Inc.	86757	Eq	109 148
June	7	1976	Union Trust Company of Maryland				Baltimore County, Maryland	87843	Eq	110 191
July	23	1976	Union Trust Company of Maryland, Co-Trustee				In the matter of	88376	Eq	110 457
Aug	12	1976	Uptown Federal Savings & Loan Association				Claudia H. Price	88584	Eq	111 61
Aug	24	1976	Union Trust Company of Maryland				George J. Bachrach, Trustee	88716	Eq	111 127
Aug	31	1976	Union Trust Company of Maryland				J. Homer Weidemeyer	88807	Eq	111 173
Nov	9	1976	Union Trust Bank				Margaret T. Reider	89570	Eq	112 54
Nov	16	1976	United Security Agency, Inc.				Investigation, Inc. Metropolitan Bureau of/	89633	Eq	112 86
Dec	20	1976	U. S. Life Loan Co.				Marcoin, Inc., etc	89961	Eq	112 250
Dec	29	1976	University of Maryland Baltimore County Library				Phoenix-Chase Galleries, Ltd	90036	Eq	112 287
Jan	28	1977	Union Trust Company of Maryland (Garn)				Inc. McClung-Logan Equipment Co./	84504	Eq	107 21
Feb	9	1977	Ungar Olds, Inc.				Maryland National Bank	90463	Eq	113 1
Feb	18	1977	Universal Underwriters Ins. Co.			(Co-Claim)	Robert S. Craney	90353	Eq	112 446
Mar	16	1977	United States of America (Garn)				Heidi D. Talmadge Dyer	63552	Eq	86 95
Mar	24	1977	Utica Mutual Insurance Company				Inc. Knott Restoration Services,/	90990	Eq	113 264
Apr	29	1977	Union Trust Company of Maryland				Rosanda Protani	91440	Eq	113 489

OF _____
CURRENT INDEX TO CASES INSTITUTED — EQUITY

Made by The Cott Index Company, Columbus, Ohio No. 25

EQ — Equity
LAW — Law
L.A.D. — Land Acquisition
MISC — Miscellaneous

DATE FILED			DEFENDANTS			PLAINTIFFS	CASE NUMBER	DOCKETED		
Month	Day	Year	SURNAME	GIVEN NAMES ABCDEFGHIJ	GIVEN NAMES KLMNOP			GIVEN NAMES QRSTUVWXYZ	Docket	No.
May	11	1977	United States of America				Robert M. Thomas	Eq	114	60
July	26	1977	Ultra-Products, Inc.				Inc. Industrial Coatings Inter./	Eq	115	20
July	26	1977	Ultra-Products, Inc.				International, Inc. Industrial Coatings /	Eq	115	20
Oct	4	1977	United Federal Savings and Loan Association				Robert E. Rainer	Eq	115	431
Jan	24	1978	Union Trust Company of Maryland (Per.Rep.)				Mary B. Cowan	Eq	106	28
Mar	2	1978	Union Trust Company of Maryland				etc. Joan E. Sirkin, Per.Rep., /	Eq	120	103
Mar	7	1978	Union National Bank of Westminster, Md.				Henry O. Keller	Eq	120	138
Apr	27	1978	Union Trust Company of Maryland				Frederick G. Hammann, et al	Eq	122	125
May	18	1978	Union Trust Company of Maryland, Trustee				Susan Hirschman	Eq	123	7
May	23	1978	United States Small Business Administration				The Equitable Trust Co.	Eq	121	306
June	5	1978	Union Trust Company (Per.Rep.)				Baltimore County, Md.	Eq	123	239
Oct	31	1978	Unity Mortgage Company				William A. Moraniec, et al	Eq	128	155
Nov	30	1978	United Federal Savings & Loan Association				Yehouda Moradi, et al	Eq	129	107
Jan	10	1979	Union Trust Company of Maryland				Northeast Excavating, Inc.	Eq	130	204
Apr	20	1979	America United Brotherhood of Carpenters and Joiners of /				et al Atlantic International Corp./	Eq	133	369
June	27	1979	United Home Builders Co., Inc.				Alert Plumbing, Inc.	Eq	136	60
July	26	1979	United Home Builders Co., Inc.				The Ridge Lumber Co.	Eq	137	37
Oct	10	1979	Union Home Loan Corporation				In the matter of	Eq	139	210
Dec	31	1979	Universal Housing and Development Company				The Ryland Group, Inc.	Eq	142	15

OF _____
CURRENT INDEX TO CASES INSTITUTED — EQUITY

Made by The Cott Index Company, Columbus, Ohio No. 25

EQ — Equity
LAW — Law
L.A.D. — Land Acquisition
MISC — Miscellaneous

DATE FILED			DEFENDANTS			PLAINTIFFS	CASE NUMBER	DOCKETED		
Month	Day	Year	SURNAME	GIVEN NAMES ABCDEFGHIJ	GIVEN NAMES KLMNOP			GIVEN NAMES QRSTUVWXYZ	Docket	No.
Feb	1	1974	Vermont Federal Savings and Loan Association				Harry J. Cimbolo	Eq	101	184
Feb	22	1974	Valley North, Inc. (Cross-Claim)				Roland C. Best	Eq.	101	104
Apr	30	1974	Verdel Construction Company, Inc.				John H. Hampshire, Inc.	Eq	102	122
Nov	18	1974	V. C. F. Corporation, The (3rd Party)				Society of the United States The Equitable Life Assurance	Eq	103	176
Mar	6	1975	Vermont Federal Savings and Loan Association				Robert G. Rose	Eq	105	156
Aug	5	1975	Vermont Federal Savings & Loan Association				Marie Holtgreve, et al	Eq	107	35
Aug	20	1975	Vince's Carry Out and Restaurant				Venture Vending, Inc.	Eq	107	135
Dec	19	1975	Vista Vending Company				Jacham Enterprises, Inc.	Eq	108	245
Apr	21	1976	Village of Kings Park Association, Inc., The				National Birchwood Corp.	Eq	107	158
May	25	1976	Vermont Federal Savings and Loan Association				William W. Eldridge	Eq	110	110
June	7	1976	Velte Realty, Inc.				Joseph A. W. Iglehart	Eq	110	192
Nov	29	1976	Vinson, Lee, Inc.				Bernice A. Weinstein	Eq	112	142
Dec	9	1976	Vermont Federal Savings and Loan Assn.				Charles M. Ellers	Eq	112	209
Dec	23	1976	Variety International Publications, Inc.				Attorney General of Maryland	Eq	112	267
Mar	21	1977	Valley View Inn				Leroy W. Davis	Eq	113	234
May	11	1977	Vickery Land Corporation				Robert M. Thomas	Eq	114	60
June	13	1977	V.C.F. Corporation, The				Caton Liquor Associates, Inc.	Eq	103	176
July	26	1977	Venus Limited Partnership				Balto. Co. Commun. Colleges Board of Trustees of the /	Eq	115	20
July	26	1977	Venus Construction Company				Balto. Co. Commun. Colleges Board of Trustees of the /	Eq	115	20
Aug	26	1977	Vermont Federal Savings & Loan Association				Francis G. Low	Eq	115	217
Oct	24	1977	Variable Annuity Life Insurance Company, The				Edwin H. Hankin	Eq	116	122
Oct	4	1978	Valley Chevrolet, Inc. (Co-Claim)				Academy Life Insurance Co.	Eq	124	278
Nov	1	1978	Vero Corporation				Baltimore County, Md.	Eq	128	177
Jan	18	1979	Village Garage, Incorporated				Administration Maryland Employment Security	Eq	130	329
Feb	26	1979	Veneer, Martin, Inc.				Shipley-Humble, Inc.	Eq	132	1
Apr	5	1979	Victor Development Co., Inc.				Irvin C. Tillman	Eq	133	179
Sept	6	1979	Valentine & Associates Realty Company				Administration Maryland Employment Security	Eq	138	166
Sept	17	1979	Vanguard Savings and Loan Association, Inc.				Bertram L. Baitch	Eq	138	283
Dec	28	1979	V.B.M., Inc.				The Great Cookie, Ltd.	Eq	141	369

CURRENT INDEX TO CASES INSTITUTED — EQUITY

Made by The Cott Index Company, Columbus, Ohio No. 25

EQ — Equity
LAW — Law
L.A.D. — Land Acquisition
MISC — Miscellaneous

DATE FILED			DEFENDANTS				PLAINTIFFS	CASE NUMBER	DOCKETED		
Month	Day	Year	SURNAME	GIVEN NAMES ABCDEFGHIJ	GIVEN NAMES KLMNOP	GIVEN NAMES QRSTUVWXYZ			Docket	No.	Page

CURRENT INDEX TO CASES INSTITUTED — EQUITY

Made by The Cott Index Company, Columbus, Ohio No. 25

EQ — Equity
LAW — Law
L.A.D. — Land Acquisition
MISC — Miscellaneous

DATE FILED			DEFENDANTS				PLAINTIFFS	CASE NUMBER	DOCKETED		
Month	Day	Year	SURNAME	GIVEN NAMES ABCDEFGHIJ	GIVEN NAMES KLMNOP	GIVEN NAMES QRSTUVWXYZ			Docket	No.	Page
Jan	29	1974	Waverly Savings and Loan Association, Inc.				Larry L. Counts, et al	78540	Eq	101	89
Sept	17	1974	Wallcrafters, Inc.				Dormic Construction Co., Inc.	81080	Eq	103	309
Nov	18	1974	W T Industries, Inc.				Banner Masonry Corporation	81717	Eq	104	128
Dec	24	1974	Walsh & Company, Inc.				Dulaney, Inc.	82039	Eq	104	289
Jan	27	1975	Walker & Dunlap, Inc.				Special Security Bureau, Inc.	82336	Eq	104	437
Feb	11	1975	Walsh & Company, Inc.				Dulaney, Inc.	82533	Eq	105	36
Apr	1	1976	Ward-Johnston, Inc.				Robert J. Covey	87028	Eq	109	283
Aug	16	1976	Walter Y. Goodrich & Company				et al The State of Maryland/ Rep., etc Virginia E. McCormick, Per./	88632	Eq	111	85
Sept	10	1976	Waldorf Federal Savings and Loan Association				In the matter of	88918	Eq	111	228
Oct	8	1976	Wal tjen Associates, Inc.				Seaboard Surety Company	89246	Eq	111	392
Apr	22	1977	Warren Memorial Hospital, Inc.				Master Painting Co., Inc.	91157	Eq	113	348
Feb	15	1978	W & W Homes, Inc.				Vera Gray, et al	94774	Eq	119	262
Feb	28	1978	Waldorf Federal Savings & Loan Association				Inc. B & H Electric Contractors,/ Administration Md. Employment Security /	94930	Eq	120	68
Mar	22	1978	Wayne E. Welsh Contractors, Inc.				Administration Md. Employment Security /	95201	Eq	120	339
Mar	31	1978	Walsch & Besold Contractors, Incorporated				Administration Md. Employment Security /	95348	Eq	121	136
Mar	31	1978	Wayne Painting Contractors, Incorporated				Administration Md. Employment Security /	95349	Eq	121	137
Aug	28	1978	Water Resources Administration				The Flintkote Co.	97104	Eq	126	142
Oct	20	1978	Walden Mobile Homes, Inc.				Loan Association Yorkridge Federal Savings &/	97700	Eq	128	38
Jan	18	1979	W. C. Pinkard and Co., Inc.				Developers General Corp.	98737	Eq	130	225
Mar	27	1979	Walker, Legg Mason Wood, Inc. (Co-Claim)				Mark Steven Katz, et al	95268	Eq	121	56

CURRENT INDEX TO CASES INSTITUTED — EQUITY

Made by The Cott Index Company, Columbus, Ohio No. 25

EQ — Equity
LAW — Law
L.A.C. — Land Acquisition
MISC — Miscellaneous

DATE FILED			DEFENDANTS			PLAINTIFFS	CASE NUMBER	DOCKETED		
Month	Day	Year	SURNAME	GIVEN NAMES ABCDEFGHIJ	GIVEN NAMES KLMNOP			GIVEN NAMES QRSTUVWXYZ	Docket	No.

CURRENT INDEX TO CASES INSTITUTED — EQUITY

Made by The Cott Index Company, Columbus, Ohio No. 25

EQ — Equity
LAW — Law
L.A.C. — Land Acquisition
MISC — Miscellaneous

DATE FILED			DEFENDANTS			PLAINTIFFS	CASE NUMBER	DOCKETED		
Month	Day	Year	SURNAME	GIVEN NAMES ABCDEFGHIJ	GIVEN NAMES KLMNOP			GIVEN NAMES QRSTUVWXYZ	Docket	No.
Feb	1	1974	West Baltimore	Building Association			78730	Eq	101	184
Feb	19	1974	Westinghouse	Credit Corporation			78869	Eq.	101	254
Feb	19	1974	Westinghouse	Electric Corporation			78869	Eq.	101	254
Feb	19	1974	Weaver Bros.,	Inc.			78869	Eq.	101	254
Nov	29	1974	Western Electric	Company (Garn)			78869	Eq.	101	254
Dec	6	1974	Westminster	Iron Works, Inc.			77725	Eq	100	207
Apr	1	1976	Western Electric	Co. (Garn)			81903	Eq	104	221
May	13	1976	Westview Federal	Savings and Loan Association			77725	Eq	100	207
Dec	7	1976	Westinghouse	Electric Corporation			87528	Eq	110	33
Feb	15	1977	Western Electric	Co. (Garn)			89844	Eq	112	191
Mar	31	1977	Western Electric	(Garn.)			77725	Eq	100	207
May	13	1977	Welsh Florist,	Inc.			77725	Eq	100	207
May	23	1977	Westerlee	Builders, Inc.			91624	Eq	114	81
July	26	1977	Westinghouse	Electric Corporation			91736	Eq	114	137
Oct	14	1977	Westway Theatre,	Inc.			92502	Eq	115	20
Mar	22	1978	Welsh, Wayne E.	Contractors, Inc.			93465	Eq	116	3
Apr	20	1978	Westview Federal	Savings & Loan Association			95201	Eq	120	339
July	31	1978	West American	Insurance Company			95588	Eq	122	26
Mar	2	1979	Welsh Florists,	Inc.			96778	Eq	125	166
June	25	1979	Weber Storage	Company, Inc.			99228	Eq	122	66
July	13	1979	Weber Moving &	Storage Co., Inc.			100688	Eq	136	26
Oct	31	1979	Westwood	Corporation			100915	Eq	136	253
							102274	Eq	140	112

OF _____
CURRENT INDEX TO CASES INSTITUTED — EQUITY

Made by The Cott Index Company, Columbus, Ohio No. 25

EQ — Equity
 LAW — Law
 L.A.D. — Land Acquisition
 MISC — Miscellaneous

DATE FILED			DEFENDANTS			PLAINTIFFS	CASE NUMBER	DOCKETED		
Month	Day	Year	SURNAME	GIVEN NAMES ABCDEFGHIJ	GIVEN NAMES KLMNOP			GIVEN NAMES QRSTUVWXYZ	Docket	No.

OF _____
CURRENT INDEX TO CASES INSTITUTED — EQUITY

Made by The Cott Index Company, Columbus, Ohio No. 25

EQ — Equity
 LAW — Law
 L.A.D. — Land Acquisition
 MISC — Miscellaneous

DATE FILED			DEFENDANTS			PLAINTIFFS	CASE NUMBER	DOCKETED		
Month	Day	Year	SURNAME	GIVEN NAMES ABCDEFGHIJ	GIVEN NAMES KLMNOP			GIVEN NAMES QRSTUVWXYZ	Docket	No.
June	14	1974	Whiting-Turner	Contracting Company, The			David K. Ebersole, Jr.	80154	Eq	102 371
Sept	16	1974	White Motor Corporation				A. J. Trucking, Inc.	81069	Eq	103 304
Sept	15	1975	Whiting-Turner	Contracting Company, Inc., The			Capri on the Ocean, Inc.	84989	Eq	107 264
July	15	1976	Whitehall Feed Company, Inc.				Paul J. Double	88298	Eq	110 418
Feb	28	1977	White Coffee Pot Family Inns, Inc.				Lillian Nuger, et al	90679	Eq	113 109
Aug	23	1978	Whirlwind Car Wash, Inc.				John E. Bohlen, Jr., et al	97053	Eq	126 91
Aug	23	1978	Whirlwind Car Wash, Inc.				John E. Bohlen, Jr., et al	97054	Eq	126 92

OF _____
CURRENT INDEX TO CASES INSTITUTED — EQUITY

Made by The Cott Index Company, Columbus, Ohio No. 25

EQ — Equity
 LAW — Law
 L.A.D. — Land Acquisition
 MISC — Miscellaneous

DATE FILED			DEFENDANTS			PLAINTIFFS	CASE NUMBER	DOCKETED		
Month	Day	Year	SURNAME	GIVEN NAMES ABCDEFGHIJ	GIVEN NAMES KLMNOP			GIVEN NAMES QRSTUVWXYZ	Docket	No.

OF _____
CURRENT INDEX TO CASES INSTITUTED — EQUITY

Made by The Cott Index Company, Columbus, Ohio No. 25

EQ — Equity
 LAW — Law
 L.A.D. — Land Acquisition
 MISC — Miscellaneous

DATE FILED			DEFENDANTS			PLAINTIFFS	CASE NUMBER	DOCKETED		
Month	Day	Year	SURNAME	GIVEN NAMES ABCDEFGHIJ	GIVEN NAMES KLMNOP			GIVEN NAMES QRSTUVWXYZ	Docket	No.
Aug	28	1974	Wieland, Jack	Construction	Company	Lucio Brown	80901	Eq	103	220
Mar	1	1976	Willow Glen North	Swimming	Club, Inc.	Association, Inc. Sharon Building and Loan/	86632	Eq	109	85
Mar	3	1976	Wise, T.	Contractors, Inc.		Inc. McClung-Logan Equipment Co./	86676	Eq	109	107
Mar	8	1976	Wine & Cheese	Warehouse, Inc.		Inc. Catonsville Country Club/	86715	Eq	109	127
Mar	29	1976	Wickes Corporation, The			Inc. Hunter Plumbing & Heating/	86982	Eq	109	260
Aug	20	1976	Wiltondale Improvement	Association, Inc.,	The	Gracemarie G. Sommerhof	88686	Eq	111	112
Apr	7	1977	Winchester Neurological	Consultants, Inc.		Seaboard Surety Company	91157	Eq	113	348
Apr	22	1977	Winchester Radiologists			Seaboard Surety Company	91157	Eq	113	348
Apr	22	1977	Winchester Surgical	Clinic		Seaboard Surety Company	91157	Eq	113	348
Apr	22	1977	Winchester Anesthesiologists, Inc.			Seaboard Surety Company	91157	Eq	113	348
Apr	27	1977	William Reed and Sons	Trucking, Corp.		Inc. McClung-Logan Equipt. Co.,/	91404	Eq	113	471
Apr	27	1977	Wm. Reed and Sons	Trucking Corp.		Inc. McClung-Logan Equipt. Co.,/	91404	Eq	113	471
Jan	10	1979	William H. Knott, Inc.			Northeast Excavating, Inc.	98616	Eq	130	204
May	2	1979	Wilderness, Inc., The	(Co-Claim)		Ellery B. Woodworth, et al	99093	Eq	131	306
Nov	28	1979	William F. Wilke	Contractor	(Garn.)	Betty A. Monroe	90955	Eq	113	247
Nov	28	1979	Wilke, William F.	Contractor	(Garn.)	Betty A. Monroe	90955	Eq	113	247

OF _____
CURRENT INDEX TO CASES INSTITUTED — EQUITY

Made by The Cott Index Company, Columbus, Ohio No. 25

EQ—Equity
 LAW—Law
 L.A.D.—Land Acquisition
 MISC—Miscellaneous

DATE FILED			DEFENDANTS			PLAINTIFFS	CASE NUMBER	DOCKETED		
Month	Day	Year	SURNAME	GIVEN NAMES ABCDEFGHIJ	GIVEN NAMES KLMNO			GIVEN NAMES PQRSTUVWXYZ	Docket	No.

OF _____
CURRENT INDEX TO CASES INSTITUTED — EQUITY

Made by The Cott Index Company, Columbus, Ohio No. 25

EQ—Equity
 LAW—Law
 L.A.D.—Land Acquisition
 MISC—Miscellaneous

DATE FILED			DEFENDANTS				PLAINTIFFS	CASE NUMBER	DOCKETED		
Month	Day	Year	SURNAME	GIVEN NAMES ABCDEFGHIJ	GIVEN NAMES KLMNO	GIVEN NAMES PQRSTUVWXYZ			Docket	No.	Page
Nov	14	1974	Wolfe-Lombard Association, The				Harry Bloom, et al	81683	Eq	104	111
Oct	4	1976	World Wide Real Estate and Development Corporation				Atty. named in Mortgage Maurice W. Baldwin/	89186	Eq	111	362
Dec	1	1976	World Wide Real Estate and Development Corporation				etc The Savings Bank of Balto./	89778	Eq	112	158
Apr	7	1977	Workmen's Compensation Commission				Seaboard Surety Co.	91157	Eq	113	318
May	27	1977	Woodland Associates				Baltimore County, Md.	91618	Eq	114	178
Aug	25	1977	Workmen's Compensation Commission				Seaboard Surety Company	91157	Eq	113	348
Sept	2	1977	Workmen's Compensation Commission				Transport Insurance Co.	92972	Eq	115	255
June	2	1978	Woodland Associates				Baltimore County, Md.	96127	Eq	123	215

OF _____
CURRENT INDEX TO CASES INSTITUTED — EQUITY

Made by The Cott Index Company, Columbus, Ohio No. 25

EQ — Equity
 LAW — Law
 L.A.D. — Land Acquisition
 MISC — Miscellaneous

DATE FILED			DEFENDANTS			PLAINTIFFS	CASE NUMBER	DOCKETED		
Month	Day	Year	SURNAME	GIVEN NAMES ABCDEFGHIJ	GIVEN NAMES KLMNOP			GIVEN NAMES QRSTUVWXYZ	Docket	No.

OF _____
CURRENT INDEX TO CASES INSTITUTED — EQUITY

Made by The Cott Index Company, Columbus, Ohio No. 25

EQ — Equity
 LAW — Law
 L.A.D. — Land Acquisition
 MISC — Miscellaneous

DATE FILED			DEFENDANTS				PLAINTIFFS	CASE NUMBER	DOCKETED		
Month	Day	Year	SURNAME	GIVEN NAMES ABCDEFGHIJ	GIVEN NAMES KLMNOP	GIVEN NAMES QRSTUVWXYZ			Docket	No.	Page
Jan	16	1975	Wyman Park Federal Savings & Loan Assoc. (Garn)				Janice M. Beste	69350	Eq	92	214
Mar	24	1975	Wyman Park Federal Savings and Loan Association				Rose Brady	82945	Eq	105	242
Aug	9	1978	Wyman Shoes				The P. H. Volk Co.	96890	Eq	125	278

CURRENT INDEX TO CASES INSTITUTED — EQUITY

Made by The Cott Index Company, Columbus, Ohio No. 25

EQ — Equity
LAW — Law
L.A.D. — Land Acquisition
MISC — Miscellaneous

DATE FILED			DEFENDANTS			PLAINTIFFS	CASE NUMBER	DOCKETED		
Month	Day	Year	SURNAME	GIVEN NAMES ABCDEFGHIJ	GIVEN NAMES KLMNOPQ			GIVEN NAMES RSTUVWXYZ	Docket	No.

CURRENT INDEX TO CASES INSTITUTED — EQUITY

Made by The Cott Index Company, Columbus, Ohio No. 25

EQ — Equity
LAW — Law
L.A.D. — Land Acquisition
MISC — Miscellaneous

DATE FILED			DEFENDANTS			PLAINTIFFS	CASE NUMBER	DOCKETED		
Month	Day	Year	SURNAME	GIVEN NAMES ABCDEFGHIJ	GIVEN NAMES KLMNOPQ			GIVEN NAMES RSTUVWXYZ	Docket	No.
Jan	29	1974	Yorkridge Federal Savings and Loan Association of/			Baltimore County	Larry L. Counts, et al	78540	Eq	101 89
Feb	7	1974	Yorkridge Federal Savings & Loan Association of/			Baltimore County	Conditioning Co., Inc. Customaire Trane Air/	78788	Eq	101 213
June	21	1974	Yorkridge Federal Savings and Loan Association of/			Baltimore	Harvey A. Epstein, Comm,,etc	80244	Eq	102 416
Dec	23	1974	Yeager & Jenkins, Inc.				Colony Apartments Company	82028	Eq	101 282
Apr	16	1975	York Road Associates				Sidney London & Company	83227	Eq	105 383
Oct	23	1975	Yorkridge Federal Savings and Loan Association				et al Michael Trias Fraticelli/	85410	Eq	107 474
Feb	3	1976	Yorkridge Federal Savings and Loan Association				Baltimore County, Maryland	86312	Eq	108 425
Mar	29	1976	Yorktowne Kitchens of Baltimore				Inc. Hunter Plumbing & Heating/	86982	Eq	109 260
May	11	1976	Yorkridge Service Corporation, <i>inc</i>				Starfish Condominium Assoc.	87492	Eq	110 15
May	11	1976	Yorkridge-Graham Joint Venture Number 2				et al Starfish Condominium Assoc./	87492	Eq	110 15
May	11	1976	Yorkridge Federal Savings and Loan Association of/			Baltimore County	et al Starfish Condominium Assoc./	87492	Eq	110 15
July	2	1976	Yorkridge Service Corporation Inc.				Mary M. Ferreira, et al	88154	Eq.	110 346
July	2	1976	Yorkridge-Graham Joint Venture Number 2				Mary M. Ferreira et al	88154	Eq.	110 346
July	2	1976	Yorkridge Federal Savings and Loan Association of			Baltimore County	Mary M. Ferreira et al	88154	Eq.	110 346

OF

CURRENT INDEX TO CASES INSTITUTED -- EQUITY

Made by The Cott Index Company, Columbus, Ohio No. 25

EQ - Equity
LAW - Law
L.A.D. - Land Acquisition
MISC - Miscellaneous

DATE FILED			DEFENDANTS				PLAINTIFFS	CASE NUMBER	DOCKETED		
Month	Day	Year	SURNAME	GIVEN NAMES ABCDEFGHIJ	GIVEN NAMES KLMNOP	GIVEN NAMES QRSTUVWXYZ			Docket	No.	Page

OF

CURRENT INDEX TO CASES INSTITUTED -- EQUITY

Made by The Cott Index Company, Columbus, Ohio No. 25

EQ - Equity
LAW - Law
L.A.D. - Land Acquisition
MISC - Miscellaneous

DATE FILED			DEFENDANTS				PLAINTIFFS	CASE NUMBER	DOCKETED		
Month	Day	Year	SURNAME	GIVEN NAMES ABCDEFGHIJ	GIVEN NAMES KLMNOP	GIVEN NAMES QRSTUVWXYZ			Docket	No.	Page
Feb	21	1974	Zenith Contractors, Inc.				L&W Supply Corp., etc.	78915	Eq.	101	277
Apr	22	1975	Zone Marking Company, Inc.				Goucher College	83299	Eq	105	419

OF _____
CURRENT INDEX TO CASES INSTITUTED — EQUITY

Made by The Cott Index Company, Columbus, Ohio No. 25

EQ—Equity
LAW—Law
L.A.D.—Land Acquisition
MISC—Miscellaneous

DATE FILED			DEFENDANTS			PLAINTIFFS	CASE NUMBER	DOCKETED		
Month	Day	Year	SURNAME	GIVEN NAMES ABCDEFGHIJ	GIVEN NAMES KLMNO			GIVEN NAMES PQRSTUVWXYZ	Docket	No.

OF _____
CURRENT INDEX TO CASES INSTITUTED — EQUITY

Made by The Cott Index Company, Columbus, Ohio No. 25

EQ—Equity
LAW—Law
L.A.D.—Land Acquisition
MISC—Miscellaneous

DATE FILED			DEFENDANTS			PLAINTIFFS	CASE NUMBER	DOCKETED		
Month	Day	Year	SURNAME	GIVEN NAMES ABCDEFGHIJ	GIVEN NAMES KLMNO			GIVEN NAMES PQRSTUVWXYZ	Docket	No.
Feb	6	1974	Taylor	Melvin Bernard/			Patricia Ann Taylor	78756	Eq	101 197
Mar	22	1974	Taylor	Clara E.			William W. Taylor	79202	Eq	101 420
Apr	3	1974	Taylor			Richard W.	In the matter of	79341	Eq	101 490
May	13	1974	Taylor			Sr. Thomas J./	Geraldine M. Taylor	79773	Eq	102 181
June	5	1974	Taylor			Marilyn	Joseph P. Taylor	80051	Eq	102 320
June	21	1974	Taylor	Gary L.			Doris M. Taylor	80256	Eq	102 422
July	9	1974	Taylor			Donald L.	Karen Harvey Taylor	80396	Eq.	102 492
July	15	1974	Taylor			M. Marguerite/	Barry M. Taylor	80454	Eq	102 521
Aug	14	1974	Taylor			Allen Robert/	In the matter of	80745	Eq	103 142
Aug	15	1974	Taylor	Alice M.			Earl F. Taylor	80752	Eq	103 145
Aug	16	1974	Taylor	Bernard M.		Patricia A.	George C. Bast, Jr., Trustee	80770	Eq	103 154
Sept	13	1974	Taylor			James M.	Linda Marie Teets Taylor	81051	Eq	103 295
Sept	19	1974	Taylor			Ira Robert	Sharon Caslow Taylor	81114	Eq	103 326
Oct	4	1974	Taylor	Charles L.		Irene T.	Association, Inc. Vanguard Savings & Loan/	81283	Eq	103 411
Nov	13	1974	Taylor			Rosa Lee	Alfred L. Brennan, Atty.	81667	Eq	104 103
Dec.	5	1974	Taylor			Richard W.	Lydia M. Taylor	81896	Eq.	104 217
Dec	16	1974	Taylor			Helene Judith/	In the matter of	80042	Eq	103 190
Feb	6	1975	Taylor			Keith H.	Janet Denise Taylor	82470	Eq	105 4
Mar	26	1975	Taylor			Thomas W.	Anne Louise Taylor	82987	Eq	105 263
May	2	1975	Taylor			Denise Janet/	(Co-Claim) Keith H. Taylor	82470	Eq	105 4
May	15	1975	Taylor			Kathleen	James E. Taylor	83570	Eq	106 54
June	16	1975	Taylor			Marian	Richard Owen Taylor	83935	Eq	106 237
June	23	1975	Taylor	Ernest A.			Mary Eileen Taylor	84014	Eq	106 276
Sept	2	1975	Taylor			Kenneth	Barbara Taylor	84881	Eq	107 210
Oct	16	1975	Taylor			Robert F.	Linda E. Taylor	85317	Eq	107 428
Oct	22	1975	Taylor	Jr. Charles R./			Arlene Frances Taylor	85379	Eq	107 459
Nov	4	1975	Taylor			Joan Adele	Richard Brian Taylor	85514	Eq	108 26
Nov	17	1975	Taylor	Alan David			Cecile Taylor	85651	Eq	108 95
Nov	24	1975	Taylor			William	Florence Emma Taylor	85705	Eq	108 122
Dec	4	1975	Taylor	Cecile		(Co-Claim)	Alan David Taylor	85651	Eq	108 95
Dec	10	1975	Taylor			Keith A. Paul J.	In the matter of	761	Tr Eq	1 381
Jan	21	1976	Taylor	Ernest A.			Mary Eileen Taylor	86189	Eq	108 364

OF _____
CURRENT INDEX TO CASES INSTITUTED — EQUITY

EQ - Equity
LAW - Law
L.A.D. - Land Acquisition
MISC - Miscellaneous

Made by The Cott Index Company, Columbus, Ohio No. 25

DATE FILED			SURNAME	DEFENDANTS			PLAINTIFFS	CASE NUMBER	DOCKETED		
Month	Day	Year		GIVEN NAMES ABCDEFGH	GIVEN NAMES IJKLMNO	GIVEN NAMES PQRSTUWXYZ			Docket	No.	Page
Feb	3	1976	Taylor		Garret Melvin/		Carol Jean Taylor	86317	Eq	108	428
Feb	19	1976	Taylor		Kathleen S.		Charles R. Taylor	86486	Eq	109	12
Mar	11	1976	Taylor		Neal Raymond/		Sharon Gail Taylor	86765	Eq	109	152
Apr	23	1976	Taylor		Judith Ann		In the matter of	86161	Eq	108	350
June	1	1976	Taylor	Zinc, Jr. Henry/			Sharon Lee Taylor	87748	Eq	110	143
June	16	1976	Taylor	Beverly			William J. Taylor	87955	Eq	110	247
June	24	1976	Taylor	Ernest Ray			Helen Elizabeth Taylor	88055	Eq	110	297
July	29	1976	Taylor		Kenneth		Barbara Taylor	88434	Eq	110	486
Aug	11	1976	Taylor		Francis Ronald/		Lori Jeanne Taylor	88578	Eq	111	58
Aug	18	1976	Taylor		Hoyle Robert/		Thelma Widener Taylor	88652	Eq	111	95
Sept	10	1976	Taylor		(Co-Claim)	William J.	Beverly Taylor	87955	Eq	110	247
Oct	28	1976	Taylor	Charles			Katherine Taylor	89455	Eq	111	497
Feb	1	1977	Taylor		Robert Lee		Constance C. Taylor	90375	Eq	112	457
Mar	2	1977	Taylor		Richard John/		Sybilla Catherine Taylor	90720	Eq	113	129
Mar	15	1977	Taylor		Richard Leo Howard William/		In the matter of	90871	Eq	113	205
Apr	27	1977	Taylor	Helen M.			In the matter of	921	Tr. Eq	1	461
May	4	1977	Taylor	Faye			Randy M. Taylor	91491	Eq	114	15
May	17	1977	Taylor		James A.		Diane C. Taylor	91655	Eq	114	97
May	17	1977	Taylor		Levin E.		In the matter of	91660	Eq	114	99
May	20	1977	Taylor		Patricia Mary /		James Taylor	91709	Eq	114	124
May	27	1977	Taylor		Katherine	(Co-Claim)	Charles Taylor	89455	Eq	111	497
June	21	1977	Taylor		William W.		Dorothy A. Taylor	92070	Eq	114	304
July	6	1977	Taylor		Muriel H.		Ernest R. Taylor	92249	Eq	114	394
July	14	1977	Taylor		James	(Co-Claim)	Mary Patricia Taylor	91709	Eq	114	124
July	20	1977	Taylor	Bobby N.			Harriette Taylor	92418	Eq	114	478
July	27	1977	Taylor	Gail Irene			David Harold Taylor	92518	Eq	115	28
Sept	22	1977	Taylor		Preston H.		Mary A. Taylor	93186	Eq	115	362
Oct	3	1977	Taylor		Sharon		Lewis P. Taylor	93300	Eq	115	419
Oct	24	1977	Taylor	Arlene F.			In the matter of	92581	Eq	116	119
Oct	27	1977	Taylor	Brenda L.			In the matter of	88891	Eq	111	215
Nov	18	1977	Taylor		Shirley A.		William L. Taylor	93903	Eq	117	91
Feb	14	1978	Taylor	Helga K.			Wilmer Francis Taylor	94738	Eq	119	226

OF _____
CURRENT INDEX TO CASES INSTITUTED — EQUITY

EQ - Equity
LAW - Law
L.A.D. - Land Acquisition
MISC - Miscellaneous

Made by The Cott Index Company, Columbus, Ohio No. 25

81-11

DATE FILED			SURNAME	DEFENDANTS			PLAINTIFFS	CASE NUMBER	DOCKETED		
Month	Day	Year		GIVEN NAMES ABCDEFGH	GIVEN NAMES IJKLMNO	GIVEN NAMES PQRSTUWXYZ			Docket	No.	Page
Feb	17	1978	Taylor	Catherine			Calum Taylor	94795	Eq	119	283
Feb	24	1978	Taylor		E., Jr. Woodrow/		Dixie D. Taylor	94888	Eq	120	26
Mar	1	1978	Taylor		Wayne R.		Marjorie Merlene Taylor	94952	Eq	120	90
Mar	10	1978	Taylor	Diane Marie			Richard Benson Taylor	95062	Eq	120	200
Mar	14	1978	Taylor	Dixie D.	(Co-Claim)		Woodrow E. Taylor, Jr.	94888	Eq	120	26
Mar	20	1978	Taylor		Norissa Renee /		In the matter of	95177	Eq	120	315
May	22	1978	Taylor	Florine			In the matter of	1046	Tr. Eq	2	46
June	20	1978	Taylor		Lynn Sharon /		Michael Wayne Taylor	96312	Eq	124	50
July	26	1978	Taylor		William, Jr. Robert /		Cecilia F. Taylor	96722	Eq	125	110
Dec	1	1978	Taylor	Gary Wade			Betty Jean Taylor	98166	Eq	129	129
Dec	4	1978	Taylor	Debra Lynn			In the matter of	97419	Eq	127	107
Dec	26	1978	Taylor	Betty Jean			Gary Wade Taylor	98421	Eq	130	9
Dec	28	1978	Taylor		Mahlon C.		Jean Caro Taylor	98481	Eq	130	69
Jan	10	1979	Taylor	Gary Wade	(Co-Claim)		Betty Jean Taylor	98421	Eq	130	9
Jan	10	1979	Taylor		Linda Kay		In the matter of	97479	Eq	127	167
Jan	22	1979	Taylor		Jr. Lewis Paul/	Sharon L.	Joseph M. Roulhac, et al	98769	Eq	130	357
Feb	26	1979	Taylor		Anita Monyette /		In the matter of	97213	Eq	126	251
Mar	15	1979	Taylor		Marian J. Lynn Marian	Ralph N.	In the matter of	1152	Tr. Eq	2	152
Mar	23	1979	Taylor		James		William Rutkowski, et al	99557	Eq	133	20
June	7	1979	Taylor		Clinton Richard/		Gail Jeannette Taylor	100487	Eq	135	200
June	21	1979	Taylor	Gertrude M.			Benny King	100621	Eq	135	334
Aug	27	1979	Taylor		Ann Patricia /		In the matter of	99929	Eq	134	17
Sept	4	1979	Taylor		Rickie		Deborah Taylor	101530	Eq	138	118
Sept	6	1979	Taylor		Tyrell		Sylvia Taylor	101571	Eq	138	159
Oct	3	1979	Taylor		Kory Marika Timotheos Michael/		In the matter of	101237	Eq	137	200
Oct	3	1979	Taylor	Lazaros Elias /	Lazaros Matthew /	Sandra	In the matter of	101237	Eq	137	200
Oct	25	1979	Taylor		Robert		Sharon F. Taylor	102206	Eq	140	44
Oct	26	1979	Taylor	H. Courtland /			Eleanor Taylor	102222	Eq	140	60
Nov	16	1979	Taylor		(Co-Claim)	Sharon F.	Robert Taylor	102206	Eq	140	44
Dec	18	1979	Taylor		W. Josephine /		Eric Taylor	102828	Eq	141	291

OF _____
CURRENT INDEX TO CASES INSTITUTED -- EQUITY

NO. 25 -- MADE BY THE COTT INDEX COMPANY, COLUMBUS, OHIO

EQ - Equity
 L.A.W. - Law
 L.A.D. - Land Acquisition
 MISC. - Miscellaneous

DATE FILED			DEFENDANTS			PLAINTIFFS	CASE NUMBER	DOCKETED		
Month	Day	Year	SURNAME	GIVEN NAMES ABCDEFGHIJ	GIVEN NAMES KLMNOP			GIVEN NAMES QRSTUVWXYZ	Docket	No.

OF _____
CURRENT INDEX TO CASES INSTITUTED -- EQUITY

Made by The Cott Index Company, Columbus, Ohio No. 25

EQ - Equity
 L.A.W. - Law
 L.A.D. - Land Acquisition
 MISC. - Miscellaneous

DATE FILED			DEFENDANTS			PLAINTIFFS	CASE NUMBER	DOCKETED		
Month	Day	Year	SURNAME	GIVEN NAMES ABCDEFGHIJ	GIVEN NAMES KLMNOP			GIVEN NAMES QRSTUVWXYZ	Docket	No.
Jan	14	1974	Thomas	Annie Muriel			In the matter of	600	Tr Eq	1 300
Jan	18	1974	Thomas		Franklin James/ (Per.Rep.etc Mary B.	(deceased) Ramsay B.	Sarah Jane Thomas	78598	Eq.	101 118
Apr	25	1974	Thomas	Donnis Charles/			In the matter of	79593	Eq	102 91
June	5	1974	Thomas				Jo Ann Thomas	80054	Eq	102 321
July	8	1974	Thomas	Diana Fay			Lawrence K. Ginsberg, etal	80378	Eq.	102 483
July	16	1974	Thomas	Franklin A.			Evelyn Hope Thomas	80459	Eq	102 524
July	16	1974	Thomas		Jo Ann	(Co-Claim)	Charles Dennis Thomas	80054	Eq	102 321
Aug	14	1974	Thomas		Judith A. Joseph H.		Structures, Inc.	80740	Eq	103 139
Aug	22	1974	Thomas		Jack L.		Lorraine Thomas	80827	Eq	103 183
Sept	5	1974	Thomas	Dale R.			Anne E. Thomas	80960	Eq	103 249
Sept	5	1974	Thomas	Dowell Glenn/			Elizabeth Carmella Thomas	80964	Eq	103 251
Oct	7	1974	Thomas		John		Beverly Thomas	81295	Eq	103 417
Nov	21	1974	Thomas		Lorraine	(Co-Claim)	Jack L. Thomas	80827	Eq	103 183
Nov	22	1974	Thomas	Donell Glenn /			Elizabeth Carmela Thomas	80964	Eq	103 251
Apr	21	1975	Thomas		Jolanda M.		Robert H. Thomas	83266	Eq	105 402
Apr	24	1975	Thomas		John L.		Monica R. Thomas	83319	Eq	105 426
May	6	1975	Thomas	Albert			Beverly Thomas	83459	Eq	105 499
May	8	1975	Thomas	Charles W.			Gail L. Thomas	83499	Eq	106 19
May	13	1975	Thomas	(Cross Hill)		Robert H.	Jolanda M. Thomas	83266	Eq	105 402
May	13	1975	Thomas	Earl W.			Charlotte E. Thomas	83543	Eq	106 41
June	3	1975	Thomas	Bruce, III Alexander/			Carol Lee Thomas	83802	Eq	106 170
June	11	1975	Thomas	Charles D.			Jo Ann E. Thomas	83882	Eq	106 210
June	13	1975	Thomas	Gail L.		(Co-Claim)	Charles W. Thomas	83499	Eq	106 19
June	19	1975	Thomas	Dorothy A.			Dick E. Thomas	83985	Eq	106 262
July	14	1975	Thomas		Joseph H. Jr.		Anna L. Thomas	84260	Eq.	106 399
July	14	1975	Thomas		Marshall Richard/		Dianne Stine Thomas	84264	Eq.	106 401
July	24	1975	Thomas	Evelyn E. Jr. Clavis A./		Ethel Yvette/ Sylvia/	In the matter of	84415	Eq	106 477
Aug	27	1975	Thomas		Lillian		Campbell Williams, Jr.	84811	Eq	107 175
Aug	27	1975	Thomas	E. Charlotte/			Lawrence H. Blumenfeld, etal	84812	Eq	107 175
Sept	19	1975	Thomas	Betty Ann			Jerry E. Thomas	85060	Eq	107 299
Sept	23	1975	Thomas		Marilyn Lee		In the matter of	79903	Eq	102 246
Oct	24	1975	Thomas		Stella		In the matter of	746	Tr Eq	1 373

CURRENT INDEX TO CASES INSTITUTED — EQUITY

EQ — Equity
LAW — Law
L.A.D. — Land Acquisition
MISC — Miscellaneous

Made by The COTT Index Company, Columbus, Ohio No. 25

DATE FILED			DEFENDANTS			PLAINTIFFS	CASE NUMBER	DOCKETED			
Month	Day	Year	SURNAME	GIVEN NAMES ABCDEFGH	GIVEN NAMES IJKLMNO			Docket	No.	Page	
Dec	15	1975	Thomas		Jerry E.	(Co-Claim)	Betty Ann Thomas	85060	Eq	107	299
Mar	3	1976	Thomas	Evelyn Hope		(Co-Claim)	Franklin A. Thomas	80459	Eq	102	524
Mar	29	1976	Thomas	III George H./			Naomi D. Thomas	86979	Eq	109	259
May	7	1976	Thomas		John D.		Susan Hirschman	87460	Eq	109	499
May	10	1976	Thomas	E. Emerson			Doris Ann Thomas	87479	Eq	110	9
May	20	1976	Thomas		James B.	(Deceased)	Ellen W. Thomas	87624	Eq	110	81
May	27	1976	Thomas		Linna		In the matter of	87708	Eq	110	123
July	15	1976	Thomas	Anthony			Gloria Thomas	88287	Eq	110	413
Nov	9	1976	Thomas		Gilbert, Sr. John/		Nancy Lea Thomas	89575	Eq	112	57
Nov	30	1976	Thomas		Eileen Joyce/		In the matter of	89324	Eq	111	431
Dec	1	1976	Thomas	Gary Lee			Vicki Lynn Thomas	89777	Eq	112	158
Dec	3	1976	Thomas		Nancy Lea	(Co-Claim)	John Gilbert Thomas, Sr.	89575	Eq	112	57
Dec	6	1976	Thomas		Nancy Lee		John G. Thomas, Sr.	89828	Eq	112	183
Dec	20	1976	Thomas	Bill			Marcoin, Inc., etc	89961	Eq	112	250
Dec	29	1976	Thomas	Ann Elizabeth/			Lawrence Walter Thomas, Jr.	90028	Eq	112	283
Dec	29	1976	Thomas	Carol Koth			Ronald S. Thomas	90030	Eq	112	284
Dec	29	1976	Thomas	Chris			Phoenix-Chase Galleries, Ltd.	90036	Eq	112	287
Jan	19	1977	Thomas		Marjory D.		Charles Edgar Thomas, Jr.	90226	Eq	112	382
Feb	10	1977	Thomas	William Gary/			Anne Marie Thomas	90466	Eq	113	2
Feb	22	1977	Thomas		Naomi D.	(Co-Claim)	George H. Thomas, III	86979	Eq	109	259
Feb	22	1977	Thomas	David George/			Linda Kay Thomas	90580	Eq	113	59
Feb	24	1977	Thomas		Ludwick Stephen/		In the matter of	909	Tr Eq	1	455
Mar	17	1977	Thomas	Jr. Arthur P./			Charlene Thomas	90902	Eq	113	220
May	27	1977	Thomas	Flavia R.	Jr. Joseph H./		Susan Hirschman	91834	Eq	114	186
June	3	1977	Thomas	Elizabeth Harriet /			In the matter of	90946	Eq	113	242
June	6	1977	Thomas	(Trustee)	Melvin		Seven Courts Partnership	91900	Eq	114	219
June	15	1977	Thomas		Stephen A.		Kim Maria Thomas	92020	Eq	114	279
June	27	1977	Thomas		Linda Lisa		Paul Michael Thomas	92156	Eq	114	347
July	1	1977	Thomas		Dorothy Patricia /		In the matter of	88459	Eq	110	499
July	13	1977	Thomas		Ronnie		Marc-Ron Associates No. 15	92314	Eq	114	426
Aug	26	1977	Thomas	Garis Mary/			John T. Thomas	92886	Eq	115	212
Sept	2	1977	Thomas	Clyde D.			Transport Insurance Co.	92972	Eq	115	255

CURRENT INDEX TO CASES INSTITUTED — EQUITY

EQ — Equity
LAW — Law
L.A.D. — Land Acquisition
MISC — Miscellaneous

NO. 25 — MADE BY THE COTT INDEX COMPANY, COLUMBUS, OHIO

83A

DATE FILED			DEFENDANTS			PLAINTIFFS	CASE NUMBER	DOCKETED			
Month	Day	Year	SURNAME	GIVEN NAMES ABCDEFGH	GIVEN NAMES IJKLMNO			GIVEN NAMES PQRSTUWXYZ	Docket	No.	Page
Sept	2	1977	Thomas	David	Juanita		Maurice W. Baldwin	92977	Eq	115	258
Sept	21	1977	Thomas		Jean	Philip G.	Robert F. Vavrina	93171	Eq	115	355
Oct	3	1977	Thomas	Elizabeth Grace /			Terry Dale Thomas	93309	Eq	115	424
Oct	10	1977	Thomas	Wesley Claude /			Gloria Thomas	93402	Eq	115	470
Nov	23	1977	Thomas			Wayne C.	Georgia L. Thomas	93950	Eq	117	138
Dec	29	1977	Thomas			Ronnie, Sr.	Pamela A. Thomas	94291	Eq	118	129
Jan	9	1978	Thomas			Susan C.	Malcolm P. Thomas, Jr.	94367	Eq	118	205
Jan	11	1978	Thomas		Janet Ellen		Douglas S. Thomas	94398	Eq	118	236
Jan	13	1978	Thomas		James W.		Vivian Thomas	94420	Eq	118	258
Feb	27	1978	Thomas	Jr. Alexander, /			Vivian Dean Thomas	94907	Eq	120	45
Apr	4	1978	Thomas	Alma Lee			In the matter of	95391	Eq	121	179
Apr	5	1978	Thomas			Stephen A.	Kim Maria Thomas	95402	Eq	121	190
Apr	24	1978	Thomas	Connie Lynn			In the matter of	94647	Eq	119	135
May	4	1978	Thomas		Merrill P.		Betty Lou Thomas	95743	Eq	122	181
June	1	1978	Thomas			Erin Valari /	In the matter of	94582	Eq	119	70
June	6	1978	Thomas		Joanne Mary		In the matter of	1053	Tr. Eq	2	53
June	14	1978	Thomas	Emma Gene			In the matter of	95391	Eq	121	179
June	15	1978	Thomas		Norma Jean		Gerald Paul Thomas	96264	Eq	124	2
July	10	1978	Thomas			Jr. Regis P., /	Mary Kathleen Thomas	96505	Eq	124	243
Sept	14	1978	Thomas	Barbara			In the matter of	95369	Eq	121	157
Oct	16	1978	Thomas	II G.W.Holmes/			Patricia B. Thomas	97606	Eq	127	294
Oct	27	1978	Thomas	(Trustee) Flavia R.	(Trustee) Joseph H.		Baltimore County, Md.	97775	Eq	128	113
Dec	4	1978	Thomas		Roxanna Marguerite/		Arthur Alexander Thomas	98179	Eq	129	142
Jan	18	1979	Thomas			(Dec'd) William E./ Verna A.	Loan Association Westview Federal Savings &	98731	Eq	130	319
Apr	5	1979	Thomas		(Co-Claim)	Dean Vivian /	Alexander Thomas, Jr.	94907	Eq	120	45
Apr	12	1979	Thomas	David	Juanita		Equitable Financial Corp.	99815	Eq	133	278
May	21	1979	Thomas		McCoy Nelson /		Diana Fay Thomas	100257	Eq	134	345
June	18	1979	Thomas			Timothy G.	Nancy L. Thomas	100587	Eq	135	300
July	17	1979	Thomas	Christina I.			Stephen A. Thomas	100947	Eq	136	285
Aug	24	1979	Thomas			Ron	Hair 2,000, et al	101439	Eq	138	27
Aug	28	1979	Thomas	Kay Bridgette- /			In the matter of	101473	Eq	138	61
Sept	7	1979	Thomas	Elizabeth Ann /			In the matter of	101598	Eq	138	186

OF _____
CURRENT INDEX TO CASES INSTITUTED -- EQUITY

NO. 25 - MADE BY THE CITY INDEX COMPANY, COLUMBUS, OHIO

EQ - Equity
 LAW - Law
 L.A.D. - Land Acquisition
 MISC - Miscellaneous

DATE FILED			DEFENDANTS			PLAINTIFFS	CASE NUMBER	DOCKETED		
Month	Day	Year	SURNAME	GIVEN NAMES ABCDEFGHIJ	GIVEN NAMES KLMNOP			GIVEN NAMES QRSTUVWXYZ	Docket	No.
Sept	14	1979	Thomas			Jerome, Jr.				
						Lynn Thomas	101680	Eq	138	268

OF _____
CURRENT INDEX TO CASES INSTITUTED -- EQUITY

Made by The City Index Company, Columbus, Ohio No. 25

EQ - Equity
 LAW - Law
 L.A.D. - Land Acquisition
 MISC - Miscellaneous

DATE FILED			DEFENDANTS			PLAINTIFFS	CASE NUMBER	DOCKETED		
Month	Day	Year	SURNAME	GIVEN NAMES ABCDEFGHIJ	GIVEN NAMES KLMNOP			GIVEN NAMES QRSTUVWXYZ	Docket	No.
Mar	7	1974	Thompson			Joseph C.	Jessie DeNike-Phasey Thompson	79051	Eq	101 345
Mar	27	1974	Thompson			Joseph F.	Margaret Thompson	79247	Eq	101 443
Apr	1	1974	Thompson	David C., Sr.			Janice M. Thompson	79308	Eq.	101 473
Apr	17	1974	Thompson			Larry M.	Carolyn V. Thompson	79501	Eq	102 45
June	14	1974	Thompson	Gregory			Diann Thompson	80165	Eq	102 377
June	20	1974	Thompson			Lois Anne	Raymond Thompson	80230	Eq	102 409
July	16	1974	Thompson				Lois Anne Thompson	80467	Eq	103 3
July	30	1974	Thompson	Diann		Raymond (Co-Claim)	Gregory Thompson	80165	Eq	102 377
Sept	18	1974	Thompson			Tazwell T.	Birgit E. Thompson	81089	Eq	103 314
Oct	15	1974	Thompson	Dennis Lem			Barbara Lee Thompson	81375	Eq	103 457
Nov	14	1974	Thompson	Daniel E.			Karen D. Thompson	81676	Eq	104 107
Dec	6	1974	Thompson			Karen D. (Co-Claim)	Daniel E. Thompson	81676	Eq	104 107
Jan	10	1975	Thompson			Robert Lee	Donna L. Thompson	82160	Eq	104 349
Feb	3	1975	Thompson			Mary Jane	In the matter of	82435	Eq	104 487
June	5	1975	Thompson				Ellen K. Thompson	83817	Eq	106 178
July	8	1975	Thompson			Linda R.	Lewis B. Thompson, Jr.	84193	Eq	106 366
Aug	26	1975	Thompson			Lois Anne	Raymond Thompson	84810	Eq	107 174
Oct.	30	1975	Thompson			Lucille	Frank Thompson	85465	Eq.	108 2
Nov	12	1975	Thompson	Joyce Brenda/ Marvin Eddy/			Bruce Kenneth Thompson	85603	Eq	108 71
Dec	10	1975	Thompson				Debruah Thompson	85859	Eq	108 199
Jan	6	1976	Thompson	Carolyn V. Wayne Bruce/			Larry M. Thompson	86043	Eq	108 291
Mar	1	1976	Thompson				Barbara Lee Thompson	86611	Eq	109 75
Mar	2	1976	Thompson			Sara Walter (Tr)	In the matter of	86640	Eq	109 89
Mar	22	1976	Thompson	Bernard H.			Mary L. Thompson	86885	Eq	109 212
Apr	21	1976	Thompson			Clementine Julia/	William Edward Thompson	87264	Eq	109 400A
Apr	29	1976	Thompson			Milton A.	Constance W. Thompson	87374	Eq	109 456
May	11	1976	Thompson	Jr. Bernard H./			Mary L. Thompson	86885	Eq	109 212
May	17	1976	Thompson			William W.	Gerta Thompson	87559	Eq.	110 49
June	28	1976	Thompson			Anthony Joseph/	Andrea D. Thompson	88090	Eq	110 314
June	30	1976	Thompson	Daniel E.			Karen D. Thompson	88134	Eq	110 336
July	2	1976	Thompson	Kenneth Frederick/ Esther Karen Ellen M. William David/			Frances Carole Thompson	88153	Eq.	110 346
July	15	1976	Thompson				In the matter of	88285	Eq	110 412

OF _____
CURRENT INDEX TO CASES INSTITUTED -- EQUITY

Made by The Cott Index Company, Columbus, Ohio No. 25

EQ - Equity
 LAW - Law
 L.A.D. - Land Acquisition
 MISC - Miscellaneous

DATE FILED			SURNAME	DEFENDANTS			PLAINTIFFS	CASE NUMBER	DOCKETED		
Month	Day	Year		GIVEN NAMES ABCDEFGHIJ	GIVEN NAMES KLMNO	GIVEN NAMES PQRSTUWXYZ			Docket	No.	Page
July	15	1976	Thompson	Ellen M. David W. Caroline Candace/		Erik William/	In the matter of	88285	Eq	110	412
July	28	1976	Thompson		Janice A.		James F. Thompson	88414	Eq	110	476
Aug	18	1976	Thompson	Gerta		(Co-Claim)	William M. Thompson	87559	Eq	110	49
Aug	20	1976	Thomson	Anne Deborah/			In the matter of	87990	Eq	110	264
Oct	1	1976	Thompson	Bostwick Anne/			In the matter of	86332	Eq	108	435
Jan	6	1977	Thompson		Lesa Kay		Lawrence David Thompson	90102	Eq	112	320
Jan	17	1977	Thompson		Kathryn F.		William B. Thompson	90198	Eq	112	368
Feb	24	1977	Thompson			James, Sr. William/	Mildred Audrey Thompson	90633	Eq	113	86
Mar	16	1977	Thompson		Linda R.		Lewis B. Thompson, Jr.	90874	Eq	113	206
July	25	1977	Thompson		James, Sr. Norman /		Thyra Jean Thompson	92462	Eq	114	500
Sept	7	1977	Thompson			Jean Shirley /	Thomas Lee Thompson	93024	Eq	115	281
Sept	22	1977	Thompson			Richard	Verna L. Thompson	93181	Eq	115	360
Oct	7	1977	Thompson	Harris Ernest /			In the matter of	92828	Eq	115	183
Oct	27	1977	Thompson		Joy Melanie/		John D. Thompson, Sr.	93636	Eq	116	174
Nov	1	1977	Thompson	Charles P.			Deborah A. Thompson	93686	Eq	116	224
Nov	21	1977	Thompson		Felton, Jr. Lloyd /		Joy May Thompson	93910	Eq	117	98
Mar	17	1978	Thomson	S. Elizabeth/			Lee Stuart Thomson	95156	Eq	120	294
Mar	29	1978	Thompson			Richard M.	Angela G. Thompson	95288	Eq	121	76
May	10	1978	Thompson	Arthur P.			Denise L. Thompson	95799	Eq	122	237
July	25	1978	Thompson	Daniel Mark			Jacqueline Hynes Thompson	96700	Eq	125	88
Aug	28	1978	Thompson		Ida Marie		In the matter of	95817	Eq	122	255
Sept	1	1978	Thompson			Michelle Priscilla /	In the matter of	97152	Eq	126	190
Sept	1	1978	Thompson			Janice Pamela /	In the matter of	97152	Eq	126	190
Sept	27	1978	Thompson		Jacquelyn R.		Carl N. Thompson	97428	Eq	127	116
Nov	9	1978	Thompson	Carol A.			Allen Thompson	97935	Eq	128	273
Nov	29	1978	Thompson			Robert Earl	Dorothy Enid Thompson	98128	Eq	129	91
Dec	28	1978	Thompson			William	In the matter of	UCCJD	Eq	1	28
Feb	23	1979	Thompson	Ernest M.	("Review Board")		Aleksandr Ginzberg	99143	Eq	131	356
Mar	16	1979	Thompson		Jr. Leroy E.,/		Dorothy B. Thompson	99440	Eq	132	278
Apr	19	1979	Thompson		Mark D.	(Co-Claim)	Jacqueline F. Joyes	96833	Eq	125	221
June	22	1979	Thompson	Frederick J.			Debra Lee Thompson	100646	Eq	135	359
June	26	1979	Thompson	Elmer			In the matter of	1215	Tr. Eq	2	215
Aug	20	1979	Thompson	Harry			Patricia Thompson	101398	Eq	137	361

OF _____
CURRENT INDEX TO CASES INSTITUTED -- EQUITY

NO. 25 - MADE BY THE COTT INDEX COMPANY, COLUMBUS, OHIO

EQ - Equity
 LAW - Law
 L.A.D. - Land Acquisition
 MISC - Miscellaneous

85A

DATE FILED			SURNAME	DEFENDANTS			PLAINTIFFS	CASE NUMBER	DOCKETED		
Month	Day	Year		GIVEN NAMES ABCDEFGHIJ	GIVEN NAMES KLMNO	GIVEN NAMES PQRSTUWXYZ			Docket	No.	Page
Sept	20	1979	Thompson	Edward George /	Elizabeth Mary /		Association, Inc. Midtown Savings & Loan /	101758	Eq	138	346
Oct	22	1979	Thompson			Robert Lee Shyri /	Debra Lynn Thompson	102170	Eq	140	8

CURRENT INDEX TO CASES INSTITUTED — EQUITY

EQ — Equity
LAW — Law
L.A.D. — Land Acquisition
MISC — Miscellaneous

No. 25 — MADE BY THE COTT INDEX COMPANY, COLUMBUS, OHIO

DATE FILED			DEFENDANTS			PLAINTIFFS	CASE NUMBER	DOCKETED		
Month	Day	Year	SURNAME	GIVEN NAMES ABCDEFGHIJ	GIVEN NAMES KLMNOP			GIVEN NAMES QRSTUVWXYZ	Docket	No.

CURRENT INDEX TO CASES INSTITUTED — EQUITY

EQ — Equity
LAW — Law
L.A.D. — Land Acquisition
MISC — Miscellaneous

No. 25 — MADE BY THE COTT INDEX COMPANY, COLUMBUS, OHIO

DATE FILED			DEFENDANTS			PLAINTIFFS	CASE NUMBER	DOCKETED			
Month	Day	Year	SURNAME	GIVEN NAMES ABCDEFGHIJ	GIVEN NAMES KLMNOP			GIVEN NAMES QRSTUVWXYZ	Docket	No.	Page
Feb	15	1974	Tracy	Irvin Albert/			Edith Tracy	78867	Eq	101	253
June	7	1974	Tracey	Dorothy L.			Thomas Leo Tracey	80087	Eq	102	338
Aug	21	1974	Tracey			Tony Brian	In the matter of	80819	Eq	103	179
Oct	15	1974	Tracey			Tony Brian	In the matter of	80819	Eq	103	179
Dec.	31	1974	Tracey			Mary Suanne	In the matter of	80999	Eq	103	269
Jan	14	1975	Tracey	Billy Joe	Marie Kathryn/	Eugene Richard/	In the matter of	82212	Eq	104	375
May	14	1975	Tracy	Charles C.			Leonora P. Tracy	83554	Eq	106	46
Aug	18	1975	Tracey			K. Katherine/	James F. Tracey, Jr.	84695	Eq	107	117
Oct	28	1975	Tracey	Freeda Z.			Arthur S. Tracey	85444	Eq	107	491
Feb.	13	1976	Tracey			Kenneth G.	Deborah L. Tracey	86413	Eq	108	476
Mar	5	1976	Tracey			Michael V.	Association, Inc. Sharon Building & Loan/	86708	Eq	109	123
Apr	13	1976	Tracey			Louise Virginia/ Sophie Vernon L.	John E. Ensor, et al	87185	Eq	109	362
June	3	1976	Tracey	Betsy E.			Larry W. Tracey	87790	Eq	110	164
June	23	1976	Tracy	Charles			Patricia A. Tracy	88037	Eq	110	288
Nov	19	1976	Tracey			Joetta K.	Charles G. Tracey	89669	Eq	112	104
May	24	1977	Tracey			Ruth Haynie	In the matter of	933	Tr. Eq	1	467
Dec	22	1977	Tracey	Merton Caroline /			In the matter of	94241	Eq	118	79
Mar	2	1978	Tracey	Merton Caroline /			In the matter of	94241	Eq	118	79
Apr	17	1978	Tracey	Edward Charles /			Webster Jones	95560	Eq	121	348
Apr	17	1978	Tracey	Lillian Carol /			Webster Jones	95560	Eq	121	348
May	23	1978	Tracey			Leroy Ronald /	Deborah Diane Tracey	95972	Eq	123	60
May	29	1978	Tracey			Elmer Stanley /	In the matter of	96065	Eq	123	153
Aug	15	1978	Tracey			Lee Virginia /	In the matter of	95022	Eq	120	160
Sept	5	1978	Tracy			Elmer Stanley /	In the matter of	96065	Eq	123	153
Sept	22	1978	Tracy	Barry Alan			Diana Victoria Tracy	97365	Eq	127	53
Sept	25	1978	Tracey	Harvey L.			Mazie E. Tracey	97390	Eq	127	78
Sept	26	1978	Tracey	III Charles E./			Carol L. Tracey	97415	Eq	127	103
Sept	29	1978	Tracy			Oliver, Jr. Kenneth /	Sharon Louise Tracy	97447	Eq	127	135
Nov	1	1978	Tracy	Frances P.			Daniel O'C. Tracy, Jr.	97836	Eq	128	174
Nov	21	1978	Tracy			(Co-Claim)	Kenneth Oliver Tracy	97447	Eq	127	135
Dec	18	1978	Tracey			John C., Jr.	Rose Mary Tracey	98355	Eq	129	318
Dec	29	1978	Tracey			Rose M.	Edward M. Tracey	98533	Eq	130	121
Mar	27	1979	Tracey	Edward M.		(Co-Claim)	Rose M. Tracey	98533	Eq	130	121

CURRENT INDEX TO CASES INSTITUTED -- EQUITY

Made by The Cott Index Company, Columbus, Ohio No. 25

EQ - Equity
LAW - Law
L.A.D. - Land Acquisition
MISC - Miscellaneous

DATE FILED			DEFENDANTS			
Month	Day	Year	SURNAME	GIVEN NAMES ABCDEFGHIJ	GIVEN NAMES KLMNOP	GIVEN NAMES QRSTUVWXYZ
Nov	21	1979	Tracy		John	
Dec	31	1979	Tracey		Larry Wilson	

PLAINTIFFS	CASE NUMBER	DOCKETED		
		Docket	No.	Page
Ann Marie Tracy	102550	Eq	1/1	13
Jacqueline Renee Tracey	102924	Eq	1/2	12

CURRENT INDEX TO CASES INSTITUTED -- EQUITY

Made by The Cott Index Company, Columbus, Ohio No. 25

EQ - Equity
LAW - Law
L.A.D. - Land Acquisition
MISC - Miscellaneous

DATE FILED			DEFENDANTS			PLAINTIFFS	CASE NUMBER	DOCKETED			
Month	Day	Year	SURNAME	GIVEN NAMES ABCDEFGHIJ	GIVEN NAMES KLMNOP			GIVEN NAMES QRSTUVWXYZ	Docket	No.	Page
Jan	21	1974	Turner			Melvin Richard/ Cascio Patricia/ Mary Jane	Mary Jane Turner	78615	Eq	101	127
May	7	1974	Turner				Donald Roger Turner	79723	Eq	102	156
Sept	5	1974	Turner				Richard M. Turner	80967	Eq	103	253
Dec	18	1974	Turner	Charles J.			Juanita Turner	81993	Eq	104	266
Mar	19	1975	Turner	Edward Charles/			In the matter of	82905	Eq	105	222
May	9	1975	Turner	Edward Charles			In the matter of	82905	Eq.	105	222
June	9	1975	Turner	Edward E.		William F.	Stanley T. Claggett	83864	Eq	106	201
June	27	1975	Turner			Janet Ruth	In the matter of	83317	Eq	105	428
July	24	1975	Turner	Edward Donald/			Louise Cameron Turner	84408	Eq	106	473
July	24	1975	Turner				Patrick Wm. Sherri P. Turner	84409	Eq	106	474
Oct.	6	1975	Turner				William T. Tung-Lin Turner	85231	Eq.	107	385
Oct	9	1975	Turner			(Cross Bill)	Richard M. Mary Jane Turner	80967	Eq	103	253
June	9	1976	Turner			Minnie P.	Nathan Turner	87879	Eq	110	209
Jan	31	1977	Turner	Arlene			Alan Turner	90344	Eq	112	441
Apr	20	1977	Turner				Rodney R. James W. Houck, Jr.	91303	Eq	113	421
May	4	1977	Turner				Robert Lee Deborah A. Turner	91493	Eq	114	16
Nov	21	1977	Turner			Sr. Joseph C./	Helen L. Turner	93929	Eq	117	117
Dec	28	1977	Turner				Jr. William H./ Paula Tyler Turner	94278	Eq	118	116
Apr	5	1978	Turner			Nathan, Jr.	Linda Denise Turner	95398	Eq	121	186
May	31	1978	Turner	Barbara Ann			Stephen T. Turner	96076	Eq	123	164
June	8	1978	Turner	Annie L.			Marion L. Turner	96184	Eq	123	272
June	16	1978	Turner	Deborah A.	(Co-Claim)		Robert Lee Turner	91493	Eq	114	16
Sept	14	1978	Turner			Susan Patrice /	In the matter of	97274	Eq	126	312
Oct	17	1978	Turner	Amelia H.			In the matter of	97638	Eq	127	326
Nov	9	1978	Turner			Mary D.	Jasper Turner	97930	Eq	128	268
Nov	21	1978	Turner				Albertina Caroline Turner	98056	Eq	129	19
Dec	26	1978	Turner			Wade H. Richardson Trista/	In the matter of	97638	Eq	127	326
Jan	11	1979	Turner			Susan Patrice /	In the matter of	1130	Tr. Eq	2	130
Mar	27	1979	Turner	Lenora Catherine/			In the matter of	99575	Eq	133	38
June	5	1979	Turner	Donald Ray			Susan Lynn Turner	100449	Eq	135	162
June	22	1979	Turner			Leslie, Jr. Reuben /	Barbara Frances Turner	100660	Eq	135	373
June	29	1979	Turner			Jr. Joseph C.,/ Marie Kathleen /	Pamela A. Turner	100743	Eq	136	81
July	3	1979	Turner				In the matter of	99316	Eq	132	154

OF

CURRENT INDEX TO CASES INSTITUTED — EQUITY

Made by The Cott Index Company, Columbus, Ohio No. 25

EQ—Equity
LAW—Law
L.A.D.—Land Acquisition
MISC—Miscellaneous

DATE FILED			DEFENDANTS			PLAINTIFFS	CASE NUMBER	DOCKETED		
Month	Day	Year	SURNAME	GIVEN NAMES ABCDEFGHIJ	GIVEN NAMES KLMNOP			GIVEN NAMES QRSTUVWXYZ	Docket	No.
Aug	27	1979	Turner		Gary R.		101447	Eq	138	35
Sept	24	1979	Turner		Josette		101791	Eq	139	4

OF

CURRENT INDEX TO CASES INSTITUTED — EQUITY

Made by The Cott Index Company, Columbus, Ohio No. 25

EQ—Equity
LAW—Law
L.A.D.—Land Acquisition
MISC—Miscellaneous

DATE FILED			DEFENDANTS			PLAINTIFFS	CASE NUMBER	DOCKETED		
Month	Day	Year	SURNAME	GIVEN NAMES ABCDEFGHIJ	GIVEN NAMES KLMNOP			GIVEN NAMES QRSTUVWXYZ	Docket	No.
Feb	11	1974	Wagner		Jerry A.		78806	Eq	101	222
Apr	19	1974	Wagner		Loretta P.		79533	Eq	102	61
Apr	23	1974	Wagner	Alfred C.			79565	Eq	102	77
June	19	1974	Wagner			Paul S., Jr.	80213	Eq	102	401
Nov	6	1974	Wagner	Alfred C.			81602	Eq	104	70
Nov	7	1974	Wagner			Norma L.	81620	Eq	104	79
May	16	1975	Wagner	Grace C. Harry M.			83590	Eq	106	64
Sept	16	1975	Wagner			(Deceased) Thomas R.	85010	Eq	107	274
Sept	23	1975	Wagner			Sharon Lee	85113	Eq	107	326
Nov	18	1975	Wagner	Gertrude L. Frederick J.		(Co-Claim)	82786	Eq	105	162
Dec	1	1975	Wagener	Donald H.			85754	Eq	108	146
Feb	27	1976	Wagner	Ellen			86603	Eq	109	71
Apr	21	1976	Wagner		Mark Marcia		84777	Eq	107	158
May	4	1976	Wagner		Nancy Val		86214	Eq	108	376
Aug	10	1976	Wagner			Robert J.	88567	Eq	111	53
Aug	17	1976	Wagner			Paul	88643	Eq	111	91
Nov	15	1976	Wagner	George			89622	Eq	112	80
Feb	17	1977	Wagner	Edward Curtis/			90536	Eq	113	37
Mar	18	1977	Wagner	Daniel E.			90912	Eq	113	225
Mar	24	1977	Wagner			Teresa	90433	Eq	112	486
Apr	13	1977	Wagner	Catherine			91213	Eq	113	376
June	24	1977	Wagner		Elizabeth Katherine/		91213	Eq	113	376
July	11	1977	Wagner		Neill C.		92281	Eq	114	410
Dec	23	1977	Wagner	Elizabeth Ph.			94254	Eq	118	92
Mar	28	1978	Wagner	Allan Ross			95264	Eq	121	52
Nov	24	1978	Wagner	Audrey Alice /			98083	Eq	129	46
Nov	29	1978	Wagner			Earl, II Robert /	98124	Eq	129	87
Jan	8	1979	Wagner	Gerald Craig /			98583	Eq	130	171
Mar	21	1979	Wagner	Donald J. (Estate of) Herbert J.		(Per.Rep.) Richard H.	99518	Eq	132	356
June	11	1979	Wagener				100519	Eq	135	232
June	19	1979	Wagner		Francis Miriam /		100022	Eq	134	110
July	30	1979	Wagner	Alfred C. Johanna Christina/ Agnes /			101115	Eq	137	78
Aug	31	1979	Wagner				1250	Tr. Eq	2	250

OF

CURRENT INDEX TO CASES INSTITUTED — EQUITY

Made by The Court Index Company, Columbus, Ohio No. 25

EQ—Equity
LAW—Law
L.A.D.—Land Acquisition
MISC—Miscellaneous

DATE FILED			DEFENDANTS			PLAINTIFFS	CASE NUMBER	DOCKETED		
Month	Day	Year	SURNAME	GIVEN NAMES ABCDEFGHIJ	GIVEN NAMES KLMNOPQ			GIVEN NAMES RSTUVWXYZ	Docket	No.
Oct	3	1979	Wagoner	H., Jr. Freeman /			101932	Eq	139	145
Oct	17	1979	Wagner		Lewis E.		102113	Eq	139	326

OF

CURRENT INDEX TO CASES INSTITUTED — EQUITY

Made by The Court Index Company, Columbus, Ohio No. 25

EQ—Equity
LAW—Law
L.A.D.—Land Acquisition
MISC—Miscellaneous

DATE FILED			DEFENDANTS			PLAINTIFFS	CASE NUMBER	DOCKETED		
Month	Day	Year	SURNAME	GIVEN NAMES ABCDEFGHIJ	GIVEN NAMES KLMNOPQ			GIVEN NAMES RSTUVWXYZ	Docket	No.
Jan	23	1974	Walker	Carmen L.			Harold E. Walker	78640	Eq	101 139
Mar	12	1974	Walker	Donald L.		(3rd Party)	Harold G. Albert	78947	Eq	101 293
Apr	15	1974	Walker	Donald L.		(3rd Party)	Harold G. Albert	79107	Eq	101 373
Mar	17	1975	Walker			Charles Walter/	Natalie M. Walker	82876	Eq	105 207
Mar	24	1975	Walker			John Harley	Betty Charlene Walker	82956	Eq	105 247
Apr	3	1975	Walker	Cynthia Ann			In the matter of	82804	Eq	105 171
Apr	25	1975	Walker	Elizabeth			Gerald G. Walker, III	83334	Eq	105 436
May	19	1975	Walker	Benjamin			Margaret Louise Walker	83600	Eq	106 69
June	19	1975	Walker	III Gerald G./		(Co-Claim)	Elizabeth Walker	83334	Eq	105 436
June	27	1975	Walker	Charlene Betty/		(Co-Claim)	John Harley Walker	82956	Eq	105 247
July	17	1975	Walker	Bright K.			Alison F. Walker	84306	Eq.	106 422
July	18	1975	Walker	John C.			Mary E. Walker	84326	Eq.	106 432
Nov.	25	1975	Walker	Bonney M.			Michael J. Walker	85707	Eq	108 123
Apr	6	1976	Walker			Ruth Jacqueline/	In the matter of	87104	Eq	109 321
June	21	1976	Walker			Loretta	Donald W. Walker	88003	Eq	110 271
Oct	19	1976	Walker			Sr. Lawrence/	Roberta Walker	89336	Eq	111 437
Dec	23	1976	Walker	Aaron J.			Linda J. Walker	89991	Eq	112 265
Feb	3	1977	Walker			Ann Margaret/	James M. Walker	90397	Eq	112 468
Apr	11	1977	Walker	Bernard			Doris G. Walker	91175	Eq	113 357
July	11	1977	Walker			Woodrow, Jr. John /	Janice Dahl Walker	92285	Eq	114 412
July	25	1977	Walker	Henrietta M.			William A. Walker	92466	Eq	115 2
July	27	1977	Walker			Robert Leo	Doris Jean Walker	92521	Eq	115 30
Oct	25	1977	Walker	Jr. Charles D./			Sherry Lynn Walker	93587	Eq	116 125
Nov	30	1977	Walker			John C.	Mary Lou Walker, et al	94011	Eq	117 199
Mar	8	1978	Walker			Kevin C.	Sheryl E. Walker	95018	Eq	120 156
May	19	1978	Walker			Marion S.	Crest Manufacturing Corp.	95936	Eq	123 24
July	19	1978	Walker			Mary E.	John C. Walker	96623	Eq	125 11
July	25	1978	Walker			Watson Margaret /	Loan Association, Inc. Greater Balto. Savings & /	96714	Eq	125 102
Aug	29	1978	Walker			Thomas K.	Anne Rose Walker	97105	Eq	126 143
Oct	17	1978	Walker	Dorothy L.			Charles K. Walker, Sr.	97636	Eq	127 324
Oct	18	1978	Walker	Oliver Anthony /			Sandra Eva Walker	97659	Eq	127 347
Oct	20	1978	Walker			Kenneth	Jan A. Walker	97687	Eq	128 25

OF _____
CURRENT INDEX TO CASES INSTITUTED -- EQUITY

Made by The Cott Index Company, Columbus, Ohio No. 25

EQ - Equity
 LAW - Law
 L.A.D. - Land Acquisition
 MISC - Miscellaneous

DATE FILED			SURNAME	DEFENDANTS			PLAINTIFFS	CASE NUMBER	DOCKETED		
Month	Day	Year		GIVEN NAMES ABCDEFGHIJ	GIVEN NAMES KLMNO	GIVEN NAMES PQRSTUVWXYZ			Docket	No.	Page
Nov	29	1978	Walker		John C.	(Co-Claim)	Mary E. Walker	96623	Eq	125	11
Dec	5	1978	Walker	Charles G.			Anne B. Walker	98194	Eq	129	157
Dec	13	1978	Walker	Clark Helen Griffith/			In the matter of	84291	Eq	106	115
Jan	19	1979	Walker		Joseph B.		Carolyn Walker	98745	Eq	130	333
Feb	15	1979	Walker	Carolyn	(Co-Claim)		Joseph B. Walker	98745	Eq	130	333
Mar	20	1979	Walker		Jr. Johnny R.,/		Roxanne J. Walker	99495	Eq	132	333
May	7	1979	Walker			Susan Lee	Henry L. Walker	100084	Eq	134	172
June	11	1979	Walker	Marie Cynthia /			Robert E. Walker, Jr.	100513	Eq	135	226
Sept	10	1979	Walker			Susan Jane	Robert Ome Walker	101616	Eq	138	204
Oct	8	1979	Walker	Alora G.			In the matter of	101989	Eq	139	202
Dec	24	1979	Walker	Alicia Ann			In the matter of	102462	Eq	140	300

OF _____
CURRENT INDEX TO CASES INSTITUTED -- EQUITY

Made by The Cott Index Company, Columbus, Ohio No. 25

EQ - Equity
 LAW - Law
 L.A.D. - Land Acquisition
 MISC - Miscellaneous

DATE FILED			SURNAME	DEFENDANTS			PLAINTIFFS	CASE NUMBER	DOCKETED		
Month	Day	Year		GIVEN NAMES ABCDEFGHIJ	GIVEN NAMES KLMNO	GIVEN NAMES PQRSTUVWXYZ			Docket	No.	Page
Apr	8	1974	Wallace		Bruce William/	Agatha M. Wallace	79403	Eq	101	521	
May	20	1974	Wallace		Tanya O.	Roy L. Wallace	79852	Eq	102	220	
June	21	1974	Wallace	Betty	(Co-Claim)	James Sherman Wallace	76994	Eq	99	366	
July	18	1974	Wallace		Thelma M.	Donald C. Wallace	80497	Eq	103	18	
Aug	29	1974	Wallace	Annie		David Wallace	80903	Eq	103	221	
Feb.	13	1975	Wallace		(Cross Bill Roy L E. Katherine/	Tanya O. Wallace	79852	Eq	102	220	
Oct	15	1975	Wallace		Paul G.	In the matter of	744	Tr Eq	1	372	
Jan.	2	1976	Wallace	Agatha M.		William Bruce Wallace	86022	Eq.	108	280	
Feb	2	1976	Wallace		John F., Jr.	Diane Wallace	86303	Eq	108	421	
Oct	27	1976	Wallace			Kenneth C. Cyr	89427	Eq	111	483	
Aug	31	1977	Wallace		Richard D. Thelbert A. Harbaugh Sandra /	Twilah L. Wallace	92934	Eq	115	236	
Jan	31	1978	Wallace			In the matter of	93123	Eq	115	331	
Apr	20	1979	Wallace	D. P. Franklin /		Naomi D. Wallace	99892	Eq	133	355	
Oct	26	1979	Wallace	Debra D.		Richard C. Wallace	101579	Eq	138	167	

CURRENT INDEX TO CASES INSTITUTED -- EQUITY

Made by The Cott Index Company, Columbus, Ohio No. 25

EQ - Equity
LAW - Law
L.A.D. - Land Acquisition
MISC - Miscellaneous

DATE FILED			DEFENDANTS			PLAINTIFFS	CASE NUMBER	DOCKETED		
Month	Day	Year	SURNAME	GIVEN NAMES ABCDEFGHIJ	GIVEN NAMES KLMNOP			GIVEN NAMES QRSTUVWXYZ	Docket	No.

CURRENT INDEX TO CASES INSTITUTED -- EQUITY

Made by The Cott Index Company, Columbus, Ohio No. 25

EQ - Equity
LAW - Law
L.A.D. - Land Acquisition
MISC - Miscellaneous

DATE FILED			DEFENDANTS			PLAINTIFFS	CASE NUMBER	DOCKETED		
Month	Day	Year	SURNAME	GIVEN NAMES ABCDEFGHIJ	GIVEN NAMES KLMNOP			GIVEN NAMES QRSTUVWXYZ	Docket	No.
Jan	31	1974	Walters			Richard C.	Shirley Lee Walters	78717	Eq	101 178
Mar	13	1974	Walters			Janet	Roy Edward Walters	79096	Eq	101 367
May	2	1974	Walters			Willard Rita/	Jackie Donald Walters	79693	Eq	102 141
June	5	1974	Walters			O'Neill Warren/	Anna Marie Walters	80048	Eq	102 318
July	18	1974	Walter	Elsie George W.			In the matter of	80496	Eq	103 17
Mar	17	1975	Walters			PEGGY	Robert D. Walters	82877	Eq	105 208
June	2	1975	Walter			Nila D.	Denver W. Walter	83789	Eq	106 164
June	2	1975	Walter			Margaret W.	Paul John Bittorf	83798	Eq	106 168
Aug	8	1975	Walter			E. Priscilla/	Delmas L. Walter, Sr.	84579	Eq	107 59
Sept	9	1975	Walters			Roy Curtis	Adelaide Judith Walters	84952	Eq	107 245
Dec	30	1975	Walters			Sharma Lee	In the matter of	85251	Eq	107 395
Jan	8	1976	Walter	Denver W.		(Co-Claim)	Nila D. Walter	83789	Eq	106 164
Jan.	16,	1976	Walters			Anthony Richard/	In the matter of	86149	Eq	108 344
Jan	29	1976	Walter	Alice Mary			In the matter of	770	Tr. Eq	1 385
Apr	27	1976	Walter	Anna L.			Joseph L. Walter, Jr.	87349	Eq	109 442
June	16	1976	Walter			Michael W. Sr.	Cheryl L. Walter	87973	Eq	110 256
Dec	6	1976	Walters	Edward D.			Linda A. Walters	89823	Eq	112 181
Feb	4	1977	Walter	Edith M.			Charles R. Walter	90409	Eq	112 474
Feb	24	1977	Walters			Rita	Alexander Walters, Jr.	90621	Eq	113 80
Mar	2	1977	Walter	Charles R.	(Co-Claim)		Edith M. Walter	90409	Eq	112 474
May	3	1977	Walters			Nicholas F.	Donna Walters	91470	Eq	114 4
June	10	1977	Walters			Peggy A.	Robert O. Walters	91973	Eq	114 256
Apr	27	1978	Walter	Harold E.			Mary Kathleen Walter	95676	Eq	122 114
June	9	1978	Walter			Louis J.	In the matter of	1056	Tr. Eq	2 56
June	9	1978	Walter	Hazel M.			In the matter of	1055	Tr. Eq	2 55
June	19	1978	Walters			David Jeffrey /	Linda Lee Walters	96288	Eq	124 26
June	23	1978	Walters			Victoria M.	Mark Edward Walters	96366	Eq	124 104
July	31	1978	Walters	Carol Edith			In the matter of	95134	Eq	120 272
Dec	11	1978	Walters	Guy B.			Irene D. Walters	98289	Eq	129 252
Apr	9	1979	Walters			James P.	Robin Walters	99746	Eq	133 209
May	22	1979	Walter	David A.			Mary A. Walter	100272	Eq	134 360
June	5	1979	Walters			Thomas William/ Virginia L.	In the matter of	1204	Tr. Eq	2 204
June	29	1979	Walters	Jr. Daniel A.,/			Janice M. Walters	100747	Eq	136 85

OF _____
CURRENT INDEX TO CASES INSTITUTED — EQUITY

Made by The Cott Index Company, Columbus, Ohio No. 25

EQ — Equity
 LAW — Law
 L.A.D. — Land Acquisition
 MISC — Miscellaneous

DATE FILED			SURNAME	DEFENDANTS			PLAINTIFFS	CASE NUMBER	DOCKETED		
Month	Day	Year		GIVEN NAMES ABCDEFGH	GIVEN NAMES IJKLMNO	GIVEN NAMES PQRSTUWXYZ			Docket	No.	Page
Aug	16	1979	Walter		Marie		Paul B. Walter	101364	Eq	137	327
Oct	29	1979	Walters			Preston Susan /	John Walters	102257	Eq	140	95

OF _____
CURRENT INDEX TO CASES INSTITUTED — EQUITY

Made by The Cott Index Company, Columbus, Ohio No. 25

EQ — Equity
 LAW — Law
 L.A.D. — Land Acquisition
 MISC — Miscellaneous

DATE FILED			SURNAME	DEFENDANTS			PLAINTIFFS	CASE NUMBER	DOCKETED		
Month	Day	Year		GIVEN NAMES ABCDEFGH	GIVEN NAMES IJKLMNO	GIVEN NAMES PQRSTUWXYZ			Docket	No.	Page
Jan	21	1974	Ward		Jo Ann		John E. Ward	78605	Eq	101	122
July	16	1974	Ward			Thelma E.	James O. Ward, Jr.	80469	Eq	103	4
Aug	7	1974	Ward			Madeline	Harvey A. Ward	80683	Eq	103	111
Aug	12	1974	Ward			Yolanda Mae	In the matter of	79726	Eq	102	157
Dec	6	1974	Ward		Jr. James O./	(Co-Claim)	Thelma E. Ward	80469	Eq	103	4
Feb	14	1975	Ward	(Successor etc)	Arlene		Joseph Robert Ball	71224	Eq	94	106
Mar	19	1975	Ward	Andrew Anthony/			Louise Antoinette C. Ward	82898	Eq	105	218
May	12	1975	Ward		Nancy A.		C. Thomas Ward	83531	Eq	106	35
July	25	1975	Ward		Monroe S.		Zadie Ward	84426	Eq	106	482
Oct	22	1975	Ward		James William/		Helen Bridget Ward	85389	Eq	107	464
Mar	8	1976	Ward		Thelma E.		James O. Ward, Jr.	86723	Eq	109	131
Apr	2	1976	Ward		Karen D.		In the matter of	87041	Eq	109	290
May	12	1976	Ward		Mary Lewis		Eugene Patrick Ward	87512	Eq	110	25
May	17	1976	Ward		John		Anne Louise Ward	87561	Eq	110	50
May	17	1976	Ward		Leah		In the Matter of	87568	Eq	110	53
July	12	1976	Ward	David Charles/			Suzanne Ward	88253	Eq	110	396
July	20	1976	Ward	Beatrice M.			Clifton F. Ward	88335	Eq	110	437
July	29	1976	Ward			Violet Ann	James R. Ward	88442	Eq	110	490
Aug	17	1976	Ward	Clifton F.		(Co-Claim)	Beatrice M. Ward	88335	Eq	110	437
Nov	15	1976	Ward	Bruce			Klein Auto Works, Inc.	89627	Eq	112	83
Nov	24	1976	Ward		Luther Raymond/		Francis Bickford Ward	89710	Eq	112	124
Feb	4	1977	Ward		Benson, Jr. James/		Roberta Ward	90408	Eq	112	473
Feb	18	1977	Ward		Michael H.		Renee C. Ward	90554	Eq	113	46
June	14	1977	Ward	Wharton H. M. /			In the matter of	941	Tr. Eq	1	471
July	22	1977	Ward			Maria Teresa /	John E. Ward	92446	Eq	114	492
Aug	11	1977	Ward	Edouard Calvin /			Adriana de Graaf Ward	92697	Eq	115	118
Oct	17	1977	Ward			Phyllis C.	Carl E. Ward	93488	Eq	116	26
Oct	20	1977	Ward		John Mark	Cornelius Paul /	In the matter of	92861	Eq	115	200
Oct	25	1977	Ward		Ida Mae Ida Lynn		In the matter of	93597	Eq	116	135
Nov	22	1977	Ward		Kathleen Larry S.		Karol Levitt, et al	93937	Eq	117	125
Feb	28	1978	Ward		Kathleen S. Larry S.		Association, Inc. St. Casimirs Savings & Loan/	94924	Eq	120	62
Mar	27	1978	Ward	Wesley Charles /			Judith Irene Ward	95241	Eq	121	29

OF _____
CURRENT INDEX TO CASES INSTITUTED — EQUITY

Made by The Cott Index Company, Columbus, Ohio No. 25

EQ — Equity
 LAW — Law
 L.A.D. — Land Acquisition
 MISC — Miscellaneous

DATE FILED			SURNAME	DEFENDANTS			PLAINTIFFS	CASE NUMBER	DOCKETED		
Month	Day	Year		GIVEN NAMES ABCDEFGHIJ	GIVEN NAMES KLMNO	GIVEN NAMES PQRSTUVWXYZ			Docket	No.	Page
Apr	14	1978	Ward			Ellen Stuart /	In the matter of	92978	Eq	115	258
July	24	1978	Ward	David L. Florence M.			In the matter of	1068	Tr. Eq	2	68
July	31	1978	Ward	Gary T.			Marilyn P. Ward	96780	Eq	125	168
Nov	6	1978	Ward	Carole A.			In the matter of	97900	Eq	128	278
Jan	16	1979	Ward	Henry C.			et al Castlewood Realty Co., Inc./	98660	Eq	130	248
June	27	1979	Ward		Nancy J.		James P. Nolan	100708	Eq	136	46
Aug	3	1979	Ward	Clifton Earl /			Margaret Louise Ward	101188	Eq	137	151
Aug	3	1979	Ward		Margaret L.		Earl Clifton Ward	101189	Eq	137	152
Aug	9	1979	Ward		Lawrence Kenneth /		Paula Jo Ward	101254	Eq	137	217
Aug	15	1979	Ward		Margaret		Edward Ward, Jr.	101332	Eq	137	295
Oct	17	1979	Ward			Elmore, Jr. Stuart /	Helen Kaprelian Ward	102123	Eq	139	336
Nov	16	1979	Ward	Carol Marie			Joseph R. Ward, Jr.	102184	Eq	140	322
Nov	30	1979	Ward		Jr. Joseph R., /	(Co-Claim)	Carol Marie Ward	102184	Eq	140	322

OF _____
CURRENT INDEX TO CASES INSTITUTED — EQUITY

Made by The Cott Index Company, Columbus, Ohio No. 25

EQ — Equity
 LAW — Law
 L.A.D. — Land Acquisition
 MISC — Miscellaneous

DATE FILED			SURNAME	DEFENDANTS			PLAINTIFFS	CASE NUMBER	DOCKETED		
Month	Day	Year		GIVEN NAMES ABCDEFGHIJ	GIVEN NAMES KLMNO	GIVEN NAMES PQRSTUVWXYZ			Docket	No.	Page
Jan	29	1974	Warren	Daniel Gray		(Co-Claim)	Sylvia Joyce Warren	77873	Eq	100	281
July	9	1975	Warren		Wanda Ann Edward, Jr. Paul /		In the matter of	84222	Eq	106	380
Nov	1	1977	Warren		Lucy I.		Edward J. Warren	93682	Eq	116	220
Sept	5	1978	Warren	Daryl E.			Catherine Hardee Warren	97172	Eq	126	210
Oct	30	1979	Warren	Harry, Jr. Dolores S.			In the matter of	102264	Eq	140	102

CURRENT INDEX TO CASES INSTITUTED -- EQUITY

Made by The Ott Index Company, Columbus, Ohio No. 25

EQ - Equity
LAW - Law
L.A.D. - Land Acquisition
MISC - Miscellaneous

DATE FILED			DEFENDANTS			PLAINTIFFS	CASE NUMBER	DOCKETED		
Month	Day	Year	SURNAME	GIVEN NAMES ABCDEFGHIJ	GIVEN NAMES KLMNOP			GIVEN NAMES QRSTUVWXYZ	Docket	No.

CURRENT INDEX TO CASES INSTITUTED -- EQUITY

Made by The Ott Index Company, Columbus, Ohio No. 25

EQ - Equity
LAW - Law
L.A.D. - Land Acquisition
MISC - Miscellaneous

DATE FILED			DEFENDANTS			PLAINTIFFS	CASE NUMBER	DOCKETED			
Month	Day	Year	SURNAME	GIVEN NAMES ABCDEFGHIJ	GIVEN NAMES KLMNOP			GIVEN NAMES QRSTUVWXYZ	Docket	No.	Page
Feb	6	1975	Watson	Garland M.		Shirley A.	Donald A. Watson	82477	Eq	105	8
June	16	1975	Watson			Lawrence, Jr Robert/	Joy Corrine Watson	83930	Eq	106	234
Sept	10	1975	Watson			Morgan Stephen/	Elizabeth Allen Watson	84969	Eq	107	254
Dec	19	1975	Watson			Warren W.	America Insurance Co. of North/	85948	Eq	108	243
Mar	19	1976	Watson	Charles			Ruth C. Watson	86853	Eq	109	196
Mar	31	1976	Watson	Bobby L.			Sheila Watson	87016	Eq	109	277
Sept	10	1976	Watson			Shirley Ann	James George Watson, III	88919	Eq	111	229
Sept	14	1976	Watson		Barbara Mary/		William W. Watson, III	88947	Eq	111	243
Oct	4	1976	Watson	Marie Donna/			In the matter of	87261	Eq	109	400
Oct	25	1976	Watson			Teresa Sandra/	In the matter of	87753	Eq	110	146
Jan	10	1977	Watson	Dolestra Arlene/			In the matter of	87782	Eq	110	160
Jan	17	1977	Watson	Gernen E.			Anne Watson	90194	Eq	112	366
Mar	4	1977	Watson	Marie Angela/			Michael J. Watson	90759	Eq	113	149
Nov	9	1977	Watson	Gernen E.			Anne Watson	93787	Eq	116	325
Nov	16	1977	Watson		(Co-Claim)	Sheila	Bobby L. Watson	87016	Eq	109	277
Apr	13	1978	Watson		Norma L.		George T. Watson, Jr.	95496	Eq	121	284
Sept	18	1978	Watson			Richard T.	Joan A. Watson	97304	Eq	126	342
Sept	11	1979	Watson		Margaret M.		Vernon K. Watson, Jr.	101535	Eq	138	123

CURRENT INDEX TO CASES INSTITUTED — EQUITY

Made by The Cott Index Company, Columbus, Ohio No. 25

EQ — Equity
LAW — Law
L.A.D. — Land Acquisition
MISC — Miscellaneous

DATE FILED			DEFENDANTS				PLAINTIFFS	CASE NUMBER	DOCKETED		
Month	Day	Year	SURNAME	GIVEN NAMES ABCDEFGHIJ	GIVEN NAMES KLMNOP	GIVEN NAMES QRSTUVWXYZ			Docket	No.	Page

CURRENT INDEX TO CASES INSTITUTED — EQUITY

Made by The Cott Index Company, Columbus, Ohio No. 25

EQ — Equity
LAW — Law
L.A.D. — Land Acquisition
MISC — Miscellaneous

DATE FILED			DEFENDANTS				PLAINTIFFS	CASE NUMBER	DOCKETED		
Month	Day	Year	SURNAME	GIVEN NAMES ABCDEFGHIJ	GIVEN NAMES KLMNOP	GIVEN NAMES QRSTUVWXYZ			Docket	No.	Page
May	1	1974	Weber			Shirley A.	William Francis Weber	79673	Eq	102	131
June	5	1974	Weber			William H.	Jean B. Weber	80049	Eq	102	319
Nov	27	1974	Weber	Alexander Briton/			Margaret Rose Weber	81823	Eq	104	181
Apr	7	1975	Weber	Delores Darlene/			In the matter of	82033	Eq	104	286
May	15	1975	Weber	(Exec., etc) Adam H.			Baltimore County, Maryland	83588	Eq	106	63
Nov	12	1975	Weber		Michael		Jerome B. Cohen	85610	Eq	108	74
Nov	13	1975	Webber			Vivian K.	Louis A. Webber	85616	Eq	108	77
Mar	11	1976	Weber			Roberta E.	John C. Weber	86772	Eq	109	155
July	20	1976	Weber		Theodore Michael/		Bonita Jae Weber	88341	Eq	110	440
Aug	6	1976	Weber		Karl		Lynda J. Weber	88533	Eq	111	36
Nov	19	1976	Weber	Sr. Bruce N./			Judy A. Weber	89667	Eq	112	103
Dec	17	1976	Weber	Edna R.			In the matter of	888	Tr Eq	1	444
Dec	17	1976	Weber			Frederick Ralph/	Faye Laura Weber	89947	Eq	112	243
Feb	22	1977	Weber			Roberta E.	John Weber	90566	Eq	113	52
Mar	9	1977	Weber			Suzanne M.	Robert A. Ruhl	90811	Eq	113	175
Apr	7	1977	Weber			Dita	Anne Stickles Langenfelder	84161	Eq	106	350
May	17	1977	Weber		Mark		Patricia Lee Weber	91653	Eq	114	96
Aug	31	1977	Weber		Andrew Lawrence /		Sharon Ann Weber	92942	Eq	115	240
Dec	19	1977	Weber		Martha D.	S. F., Sr. Siegfried/	Association, Inc. The Augusta Building & Loan/	94217	Eq	118	55
June	23	1978	Weber	Charles R.			Deborah Sue Weber	96358	Eq	124	96
July	11	1978	Weber	George Edward			Bonnie Sue Weber	96510	Eq	124	248
Oct	11	1978	Weber	Eleanor F.	Joseph C.		In the matter of	1096	Tr. Eq	2	96
Dec	12	1978	Weber	Cecilia A. Adolph J.			In the matter of	1116	Tr. Eq	2	116
Mar	20	1979	Weber			Michael Robert /	Deborah Lynn Weber	99484	Eq	132	322
Mar	28	1979	Weber	Sue Deborah/	(Co-Claim)		Charles R. Weber	96358	Eq	124	96
Apr	10	1979	Weber	Leroy George /			Alice M. Weber	99774	Eq	133	237
May	10	1979	Weber	Carroll F.			Sandra K. Weber	100137	Eq	134	225
June	5	1979	Weber		Joseph A.		Dianna J. Weber	100446	Eq	135	159
Nov	9	1979	Weber			Marie Suzanne /	In the matter of	90260	Eq	112	399
Dec	10	1979	Weber		Nancy Lee		Eric K. Weber	102730	Eq	141	193

OF _____
CURRENT INDEX TO CASES INSTITUTED — EQUITY

Made by The Cott Index Company, Columbus, Ohio No. 25

EQ — Equity
 LAW — Law
 L.A.D. — Land Acquisition
 MISC — Miscellaneous

DATE FILED			DEFENDANTS			PLAINTIFFS	CASE NUMBER	DOCKETED		
Month	Day	Year	SURNAME	GIVEN NAMES ABCDEFGHIJ	GIVEN NAMES KLMNOP			GIVEN NAMES QRSTUVWXYZ	Docket	No.

OF _____
CURRENT INDEX TO CASES INSTITUTED — EQUITY

Made by The Cott Index Company, Columbus, Ohio No. 25

EQ — Equity
 LAW — Law
 L.A.D. — Land Acquisition
 MISC — Miscellaneous

DATE FILED			DEFENDANTS			PLAINTIFFS	CASE NUMBER	DOCKETED		
Month	Day	Year	SURNAME	GIVEN NAMES ABCDEFGHIJ	GIVEN NAMES KLMNOP			GIVEN NAMES QRSTUVWXYZ	Docket	No.
Feb.	22	1974	Webster	Carolyn B.			Richard L. Webster	Eq.	101	283
Apr	18	1974	Webster	Erwin H.			Catherine Webster	Eq	102	48
Feb	14	1975	Webster			Theresa	In The Matter of	Eq	105	54
Apr	4	1975	Webster			Rex A.	Barbara J. Webster	Eq	105	313
Apr	7	1975	Webster			Robert S.	Marie E. Webster	Eq	105	314
Aug	13	1976	Webster	Gregory Daryl /			Diane Mildred Webster	Eq	111	76
Mar	21	1977	Webster	Eura Mae			Roy Webster	Eq	113	232
Mar	28	1977	Webster		(Co-Claim)	Pov	Eura Mae Webster	Eq	113	232
May	3	1977	Webster			Lawrence H.	Denise Webster	Eq	114	7
June	10	1977	Webster	Charles			Hyman Carpman, et al	Eq	114	257
July	13	1977	Webster	Mildred Diane /	(Co-Claim)		Daryl Gregory Webster	Eq	111	76
Sept	9	1977	Webster	Charles H.			Barbara A. Webster	Eq	115	290
Sept	19	1977	Webster			Jane	James Enala	Eq	115	337
Oct	7	1977	Webster	Barbara A.	(Co-Claim)		Charles H. Webster	Eq	115	290
Mar	1	1978	Webster			Lawrence W.	Denise Webster	Eq	114	7
Apr	3	1978	Webster			Richard W.	Gail L. Webster	Eq	121	149
Nov	13	1978	Webster	Gregory Daryl /			Diane Mildred Webster	Eq	128	301
Mar	5	1979	Webster			Denise Robin /	Lewis Barren Webster	Eq	132	78
July	24	1979	Webster			John W.	Carol Webster	Eq	137	5
Sept	7	1979	Webster			Kenneth B.	Nancy Jane Webster	Eq	138	179
Sept	27	1979	Webster	Carol			John W. Webster	Eq	139	73
Nov	29	1979	Webster			John W.	Carol Webster	Eq	139	73

OF _____ CURRENT INDEX TO CASES INSTITUTED — EQUITY

Made by The Cott Index Company, Columbus, Ohio No. 25

EQ — Equity
LAW — Law
L.A.D. — Land Acquisition
MISC — Miscellaneous

DATE FILED			DEFENDANTS				PLAINTIFFS	CASE NUMBER	DOCKETED		
Month	Day	Year	SURNAME	GIVEN NAMES ABCDEFGHIJ	GIVEN NAMES KLMNOP	GIVEN NAMES QRSTUVWXYZ			Docket	No.	Page

OF _____ CURRENT INDEX TO CASES INSTITUTED — EQUITY

Made by The Cott Index Company, Columbus, Ohio No. 25

EQ — Equity
LAW — Law
L.A.D. — Land Acquisition
MISC — Miscellaneous

DATE FILED			DEFENDANTS				PLAINTIFFS	CASE NUMBER	DOCKETED		
Month	Day	Year	SURNAME	GIVEN NAMES ABCDEFGHIJ	GIVEN NAMES KLMNOP	GIVEN NAMES QRSTUVWXYZ			Docket	No.	Page
Feb	5	1974	Welsh	Kreigh David/		Paul E.	In the matter of	609	Tr Eq	1	305
May	3	1974	Welch			Barrett Paul/	Ann Kathleen Welch	79698	Eq	102	143
May	16	1974	Welch	Floyd H.	Nellie E.		James R. Welch	79826	Eq	102	207
July	10	1974	Welch			Mary Ann(Cross-Claim)	Edward C. Welch	76106	Eq.	98	447
Dec	4	1974	Welsh			Michelle A.	Timothy Paul Welch	81873	Eq	104	206
June	27	1975	Welch	Kathleen Ann/			Paul Barrett Welch	84101	Eq	106	320
Aug	12	1975	Welsh	Fayla Jean			In the matter of	84000	Eq	106	269
Mar	1	1976	Welsh			Jr. Thomas E./	Iona Sharon Welch	86629	Eq	109	84
Mar	8	1976	Welsh			Margaret E.	James J. Welch, Jr.	86726	Eq	109	132
Mar	12	1976	Welsh			Jerome E.	Deborah A. Welch	86785	Eq	109	162
Mar	15	1976	Welch			Robert Lee	In the matter of	86795	Eq	109	167
Mar	26	1976	Welsh			Richard C.	Sharlene Welch	86950	Eq	109	244
Apr	30	1976	Welsh			Jr. James J./	(Co-Claim) Margaret E. Welch	86726	Eq	109	132
May	25	1976	Welsh			Robert William/	Sharon G. Welch	87671	Eq	110	105
July	16	1976	Welch			Wayne S.	Patricia R. Welch	88311	Eq	110	425
Jan	19	1977	Welsh			Jr. William D./	Deborah C. Welch	90224	Eq	112	381
Apr	15	1977	Welch			Judith E.	Jesse L. Welch	91245	Eq	113	392
May	5	1977	Welsh	Joyce Brenda /			Francis J. Welch	91499	Eq	114	19
May	13	1977	Welsh	Earl, Jr. Alexander/	Pearce Margaret/		Melvin Waxman, et al	91624	Eq	114	81
July	14	1977	Welsh			Sharlene	Richard C. Welch	92325	Eq	114	432
Sept	14	1977	Welch			Marie Ida	In the matter of	91167	Eq	113	353
Mar	22	1978	Welsh			Wayne E., Mrs. Wayne E., Mr.	Inc. B & H Electric Contractors, /	95201	Eq	120	339
Apr	5	1978	Welch			Jerry N.	Sharon Lee Welch	95403	Eq	121	191
May	8	1978	Welsh	Earl E., Jr. Alexander/	Constance A. Sr. Ernest W., /	Jeff	Melvin Waxman, et al	95779	Eq	122	217
Aug	1	1978	Welsh				Loan Association Rosedale Federal Savings &/	96784	Eq	125	172
Nov	13	1978	Welsh	Herbert R.			Joanne D. Welch	97948	Eq	128	286
Mar	2	1979	Welsh	Earl, Jr. Alexander/			Ronald L. Schreiber	99228	Eq	132	66
Mar	14	1979	Welsh	Earl, Jr. Alexander /		Margaret P.	Jesse Lesser, et al	99401	Eq	132	239
Mar	19	1979	Welsh	Earl Alexander/		Margaret P.	Saunders M. Almond, Jr.	99477	Eq	132	315
May	31	1979	Welsh	Earl			Georgia Welch	100387	Eq	135	100
July	5	1979	Welsh			Thomas Patrick /	Martha Mary Welch	100799	Eq	136	137
July	30	1979	Welsh			Pearce Margaret /	Alexander Earl Welch, Jr.	101123	Eq	137	86

OF _____ CURRENT INDEX TO CASES INSTITUTED — EQUITY

Made by The Cott Index Company, Columbus, Ohio No. 25

EQ — Equity
LAW — Law
L.A.D. — Land Acquisition
MISC — Miscellaneous

DATE FILED			DEFENDANTS				PLAINTIFFS	CASE NUMBER	DOCKETED		
Month	Day	Year	SURNAME	GIVEN NAMES ABCDEFGHIJ	GIVEN NAMES KLMNOP	GIVEN NAMES QRSTUVWXYZ			Docket	No.	Page
July	30	1979	Welch			Susan	In the matter of	1232	Tr. Eq	2	232
Sept	13	1979	Welsh	James Francis /			Brenda Joyce Welsh	101652	Eq	138	240
Dec	21	1979	Welsh		Margaret B. J. Michael		The O'Connor Lumber Co.	102858	Eq	141	321
Dec	21	1979	Welsh		Margaret B. J. Michael		Treating Co., Inc. The O'Connor Lumber & /	102859	Eq	141	322

OF _____ CURRENT INDEX TO CASES INSTITUTED — EQUITY

Made by The Cott Index Company, Columbus, Ohio No. 25

EQ — Equity
LAW — Law
L.A.D. — Land Acquisition
MISC — Miscellaneous

DATE FILED			DEFENDANTS				PLAINTIFFS	CASE NUMBER	DOCKETED		
Month	Day	Year	SURNAME	GIVEN NAMES ABCDEFGHIJ	GIVEN NAMES KLMNOP	GIVEN NAMES QRSTUVWXYZ			Docket	No.	Page
Aug	20	1974	Wells			Janet M.	James E. Wells	80793	Eq	103	166
Jan	30	1975	Wells	Carol A.		(Co-Claim)	Marvin B. Wells	74461	Eq	97	150
Nov	22	1975	Wells			Mary Ann	In the matter of	83195	Eq	105	367
Oct	17	1975	Wells			Robert	Irene Wells	85325	Eq	107	432
Feb	24	1976	Wells			Harry Marvin/	Florence Ann Wells	86536	Eq	109	37
Mar	16	1976	Wells			Paul W.	Lynn P. Wells	86810	Eq	109	174
Nov	18	1976	Wells	Neer Dorothy/			William D. Wells	89659	Eq	112	99
Feb	1	1977	Wells	Dolly M.			Irene V. Wells	90373	Eq	112	456
Apr	15	1977	Wells			Vernon R.	Hazel C. Wells	91238	Eq	113	388
Apr	18	1977	Wells			Henry Robert /	Mary Catherine Wells	91270	Eq	113	404
Dec	22	1977	Wells			Robin W.	Cynthia L. Wells	94244	Eq	118	82
Jan	12	1978	Wells	Cynthia L.		(Co-Claim)	Robin W. Wells	94244	Eq	118	82
Feb	28	1978	Wells			William D.	Janice E. Wells	94931	Eq	120	69
Mar	1	1978	Wells	Florine			In the matter of	89809	Eq	112	174
Mar	24	1979	Wells			John Kenneth /	Teresa Kay Wells	100222	Eq	135	35
Dec	11	1979	Wells			Kathleen	Robert A. Wells	102756	Eq	141	219

CURRENT INDEX TO CASES INSTITUTED — EQUITY

EQ—Equity
LAW—Law
L.A.D.—Land Acquisition
MISC—Miscellaneous

Made by The Cott Index Company, Columbus, Ohio No. 25

DATE FILED			DEFENDANTS			PLAINTIFFS	CASE NUMBER	DOCKETED		
Month	Day	Year	SURNAME	GIVEN NAMES ABCDEFGHIJ	GIVEN NAMES KLMNOP			GIVEN NAMES QRSTUVWXYZ	Docket	No.

CURRENT INDEX TO CASES INSTITUTED — EQUITY

EQ—Equity
LAW—Law
L.A.D.—Land Acquisition
MISC—Miscellaneous

Made by The Cott Index Company, Columbus, Ohio No. 25

DATE FILED			DEFENDANTS			PLAINTIFFS	CASE NUMBER	DOCKETED			
Month	Day	Year	SURNAME	GIVEN NAMES ABCDEFGHIJ	GIVEN NAMES KLMNOP			GIVEN NAMES QRSTUVWXYZ	Docket	No.	Page
Jan.	17	1974	West			Virginia M.	John B. West	78578	Eq.	101	108
Feb	7	1974	West			Francis John/	Catherine Marie West	78780	Eq	101	209
Aug	27	1975	West			Williams Martha/	Campbell Williams, Jr.	84811	Eq	107	175
Sept	10	1975	West			Robert R.	Valarie D. Jedlicka	84967	Eq	107	253
Sept	11	1975	West			Jamar Graham	In the matter of	84076	Eq	106	307
Dec	15	1975	West			Harry, Sr. Robert/	Darlene Faye West	85897	Eq	108	218
Apr	12	1976	West			Josephine	In the matter of	804	Tr Eq	1	402
Dec	7	1977	West			Doris J. Harry Lee, /	Joseph I. Huesman, et al	94094	Eq	117	282
Feb	21	1978	West				Sharon West	94822	Eq	119	310
Nov	8	1978	West			(Garn.)	Robette D. Mumpower	97837	Eq	128	175
Nov	24	1978	West			Faye Darlene / (Co-Claim)	Robert Harry West, Sr.	85897	Eq	108	218
Jan	23	1979	West			Andrea Jean	In the matter of	97281	Eq	126	319
Sept	13	1979	West			Charles E.	In the matter of	100728	Eq	136	66

CURRENT INDEX TO CASES INSTITUTED — EQUITY

EQ — Equity
LAW — Law
L. A. D. — Land Acquisition
MISC — Miscellaneous

Made by The Cott Index Company, Columbus, Ohio No. 25

OF

DATE FILED			DEFENDANTS			PLAINTIFFS	CASE NUMBER	DOCKETED		
Month	Day	Year	SURNAME	GIVEN NAMES ABCDEFGHIJ	GIVEN NAMES KLMNO			GIVEN NAMES PQRSTUVWXYZ	Docket	No.

CURRENT INDEX TO CASES INSTITUTED — EQUITY

EQ — Equity
LAW — Law
L. A. D. — Land Acquisition
MISC — Miscellaneous

Made by The Cott Index Company, Columbus, Ohio No. 25

OF

DATE FILED			DEFENDANTS			PLAINTIFFS	CASE NUMBER	DOCKETED			
Month	Day	Year	SURNAME	GIVEN NAMES ABCDEFGHIJ	GIVEN NAMES KLMNO			GIVEN NAMES PQRSTUVWXYZ	Docket	No.	Page
Feb	6	1974	White		(Co-Claim)	Shirley Z.	Milbern E. White	76383	Eq	99	61
Mar	19	1974	White			King J.	Martha S. White	79150	Eq	101	394
Apr	15	1974	White				Carole L. White	79452	Eq	102	20
July	3	1974	White	Barbara	Kellie Jean		In the matter of	650	Tr Eq	1	325
July	11	1974	White			James Charles	Marcia G. White	80410	Eq.	102	499
July	16	1974	White	Leon, Sr. Howard/			Kay Frances White	80465	Eq	103	2
Sept	26	1974	White			Martha S. King W.	Loan Assoc. of Balto. City The American Nat'l Bldg. &/	81194	Eq	103	366
Oct	7	1974	White			M. Grace	In the matter of	682	Tr Eq	1	341
Oct	16	1974	White			Donald M., Jr.	Carol C. White	81391	Eq	103	465
Oct	30	1974	White			Nancy L.	William C. White	81539	Eq	104	39
Nov	13	1974	White				McKinley Lee White, Sr.	81656	Eq	104	97
Nov	14	1974	White	Benidict Charles/			Carolee Cardoza White	81688	Eq	104	113
Feb.	13	1975	White	Ella G.			Robert L. White	82536	Eq	105	37
Feb.	19	1975	White			Emerson Jr. Randall/	Pamela B. White	82598	Eq.	105	68
Mar	12	1975	White		(Co-Claim)	Robert L.	Ella G. White	82536	Eq	105	37
Mar	20	1975	White			Judith M.	John C. White	82917	Eq	105	228
Apr	1	1975	White			King W.	Martha S. White	79150	Eq	101	394
May	14	1975	White			James S.	Margaret J. White	83562	Eq	106	50
May	22	1975	White	Ridgely, Jr. Charles/			Christine Ann White	83666	Eq	106	102
June	17	1975	White	Franklin A.			Kathleen R. White	83955	Eq	106	247
July	15	1975	White				Thomas D. White	84274	Eq.	106	406
Aug	6	1975	White			Kenneth G.	Janet A. White	84543	Eq	107	41
Aug	8	1975	White				Gail White	84588	Eq	107	63
Aug	28	1975	White			Clinton Larry/	Glorasteen Donzelle White	84846	Eq	107	192
Sept	29	1975	White	Barbara Ann			In the matter of	83946	Eq	106	242
Oct	27	1975	White			Jennings Kathleen F./	Alan Ray White	85431	Eq	107	485
Jan	5	1976	White	Geraldine			William A. White, II	86027	Eq	108	283
Jan	26	1976	White			Janet A.	(Cross Bill) Kenneth G. White	84543	Eq	107	41
Jan	28	1976	White			Jenkel Margaret/	James Stratton White	86252	Eq	108	395
Jan	28	1976	White				Mary E. White	86259	Eq	108	399
Feb	18	1976	White			Miles	The Lyndon Realty Corp.	86467	Eq	109	3
Mar	26	1976	White			James R.	Linda White	86938	Eq	109	238

OF _____
CURRENT INDEX TO CASES INSTITUTED — EQUITY

Made by The COTT Index Company, Columbus, Ohio No. 23

EQ — Equity
LAW — Law
L.A.D. — Land Acquisition
MISC — Miscellaneous

DATE FILED			SURNAME	DEFENDANTS			PLAINTIFFS	CASE NUMBER	DOCKETED		
Month	Day	Year		GIVEN NAMES ABCDEFGHIJ	GIVEN NAMES KLMNOP	GIVEN NAMES QRSTUVWXYZ			Docket	No.	Page
Mar	31	1976	White		Stratton James/	(Co-Claim)	Margaret Jenkel White	86252	Eq	108	395
Apr	13	1976	White	Edward C.			Elizabeth Fleming White	87171	Eq	109	355
June	3	1976	White		Leonard James/		Ruth Virginia White	87791	Eq	110	165
July	23	1976	White	Harold G.			Deborah Moultrie White	88380	Eq	110	459
Aug	10	1976	White	Donald G.			Alice C. White	88568	Eq	111	53
Sept	8	1976	White	Elaine Barbara/			James Michael White	88883	Eq	111	211
Oct	14	1976	White			Thomas, Jr. Richard/	In the matter of	89290	Eq	111	414
Nov	12	1976	White			William	Kathleen White	89596	Eq	112	67
Dec	1	1976	White			Thomas E.	Donna Rosalie White	89776	Eq	112	157
Dec	1	1976	White			Patricia	Frank M. White, III	89781	Eq	112	160
Jan	24	1977	White			Jerome, Jr. Richard/	In the matter of	89290	Eq	111	414
Feb	10	1977	White			Norma Jean	Norley White, Sr.	90469	Eq	113	4
May	6	1977	White	Andre D.			Mary Ann White	91514	Eq	114	26
May	10	1977	White			Ann Patricia /	George Robert White	91551	Eq	114	45
Jun	1	1977	White	Omare, Sr. Alvin /			Valerie I. White	91859	Eq	114	199
June	21	1977	White	Robert George /	(Co-Claim)		Patricia Ann White	91551	Eq	114	45
July	21	1977	White			Mary C.	Nancy Jenkins Offutt	92433	Eq	114	486
Sept	20	1977	White			Pandall C.	Margaret J. White	93160	Eq	115	349
Sept	22	1977	White			Marcia H.	William N. White	93195	Eq	115	367
Dec	1	1977	White			Jean T.	Michael Gene White	94033	Eq	117	221
Dec	5	1977	White			Shirley Mae	Ronald H. White	94059	Eq	117	247
Dec	29	1977	White	(Co-Claim)		Ronald H.	Shirley Mae White	94059	Eq	117	247
Mar	17	1978	White			Richard	Nannette White	95149	Eq	120	287
Mar	30	1978	White			Leonard A.	Carolyn D. White	95317	Eq	121	105
Apr	5	1978	White			James, Sr. Michael /	Catherine M. White	95410	Eq	121	198
May	4	1978	White			Arnold William /	Connie White	95747	Eq	122	185
Aug	21	1978	White			Marie Jacqueline/	In the matter of	89343	Eq	111	441
Oct	3	1978	White	Daniel W.			Barbara A. White	97494	Eq	127	182
Dec	20	1978	White			Karen	Harold White	98383	Eq	129	346
Feb	26	1979	White			Kendall Lee	In the matter of	97553	Eq	127	241
Mar	12	1979	White			Robbie	Maurice W. Baldwin	99348	Eq	132	186
May	8	1979	White	Maurice Eric /			Portia Volina White	100105	Eq	134	193

OF _____
CURRENT INDEX TO CASES INSTITUTED — EQUITY

NO. 23 — MADE BY THE COTT INDEX COMPANY, COLUMBUS, OHIO

EQ — Equity
LAW — Law
L.A.D. — Land Acquisition
MISC — Miscellaneous

1159

DATE FILED			SURNAME	DEFENDANTS			PLAINTIFFS	CASE NUMBER	DOCKETED		
Month	Day	Year		GIVEN NAMES ABCDEFGHIJ	GIVEN NAMES KLMNOP	GIVEN NAMES QRSTUVWXYZ			Docket	No.	Page
June	22	1979	White			Ruth	Kermit White	100643	Eq	135	356
July	5	1979	White		William Jeffrey /		In the matter of	99614	Eq	133	77
July	19	1979	White			Pamela E.	Richard Dean White	100976	Eq	136	314
July	26	1979	White			Kermit	(Co-Claim) Ruth White	100643	Eq	135	356
Sept	25	1979	White			Arnold William /	Connie White	101821	Eq	139	34
Dec	5	1979	White			Coslo, Jr.	Rosemarie White	102700	Eq	141	163
Dec	11	1979	White			Patricia B.	Dennis G. White	102746	Eq	141	209
Dec	11	1979	White			Dennis Gene	Patricia Bosley White	102752	Eq	141	215

CURRENT INDEX TO CASES INSTITUTED — EQUITY

NO. 25 — MADE BY THE COTT INDEX COMPANY, COLUMBUS, OHIO

EQ — Equity
LAW — Law
L.A.D. — Land Acquisition
MISC — Miscellaneous

DATE FILED			SURNAME	DEFENDANTS			PLAINTIFFS	CASE NUMBER	DOCKETED		
Month	Day	Year		GIVEN NAMES ABCDEFGHI	GIVEN NAMES JKLMNOP	GIVEN NAMES QRSTUVWXYZ			Docket	No.	Page

CURRENT INDEX TO CASES INSTITUTED — EQUITY

Made by The Cott Index Company, Columbus, Ohio No. 25

EQ — Equity
LAW — Law
L.A.D. — Land Acquisition
MISC — Miscellaneous

DATE FILED			SURNAME	DEFENDANTS			PLAINTIFFS	CASE NUMBER	DOCKETED		
Month	Day	Year		GIVEN NAMES ABCDEFGHI	GIVEN NAMES JKLMNOP	GIVEN NAMES QRSTUVWXYZ			Docket	No.	Page
Mar	11	1974	Wilhelm			Anne Rebecca/	In the matter of	79067	Eq	101	353
June	4	1974	Wilhelm			Julia John E.	Edward Makowski	80028	Eq	102	308
June	24	1974	Wilhelm			Sophia A.	Louis W. Wilhelm	80252	Eq	102	420
Aug	7	1974	Wilhelm			Karen E.	John T. Wilhelm, Jr.	80678	Eq	103	108
Jan	29	1975	Wilhelm	Carolyn H.			Gary E. Wilhelm	82385	Eq	104	462
July	11	1975	Wilhelm			Shirley B. Paul M.	In the Matter of	728	Tr Eq	1	364
Oct	10	1975	Wilhelm	Bertha V.		Jr. Thomas F./	Allen Joseph Brown	85282	Eq	107	410
Jan	5	1976	Wilhelm	Carroll E.			Elizabeth T. Wilhelm	86032	Eq	108	285
July	23	1976	Wilhelm	Wayne Carroll/			Barbara Jean Wilhelm	88378	Eq	110	458
Mar	14	1977	Wilhelm		John T.		Jo Ann Wilhelm	90838	Eq	113	188
June	9	1977	Wilhelm	Deborah L.			Preston N. Wilhelm	91955	Eq	114	247
Aug	4	1978	Wilhelm			Ernest William/	Carol Ann Wilhelm	96831	Eq	125	219
Aug	1	1979	Wilhelm		Kenneth W.		Elizabeth M. Wilhelm	101151	Eq	137	114

CURRENT INDEX TO CASES INSTITUTED -- EQUITY

Made by The Cott Index Company, Columbus, Ohio No. 25

EQ - Equity
LAW - Law
L.A.D. - Land Acquisition
MISC - Miscellaneous

DATE FILED			DEFENDANTS			PLAINTIFFS	CASE NUMBER	DOCKETED		
Month	Day	Year	SURNAME	GIVEN NAMES ABCDEFGH	GIVEN NAMES IJKLMNO			GIVEN NAMES PQRSTUWXYZ	Docket	No.

CURRENT INDEX TO CASES INSTITUTED -- EQUITY

Made by The Cott Index Company, Columbus, Ohio No. 25

EQ - Equity
LAW - Law
L.A.D. - Land Acquisition
MISC - Miscellaneous

DATE FILED			DEFENDANTS			PLAINTIFFS	CASE NUMBER	DOCKETED			
Month	Day	Year	SURNAME	GIVEN NAMES ABCDEFGH	GIVEN NAMES IJKLMNO			GIVEN NAMES PQRSTUWXYZ	Docket	No.	Page
Jan	2	1974	Williams		James R.	Ruth V.	James A. Gurney	78455	Eq	101	47
Jan	14	1974	Williams			Sidney H.	In the matter of	600	Tr Eq	1	300
Jan	18	1974	Williams	Edward, Jr. George/			Doris Williams	78596	Eq.	101	117
Feb	13	1974	Williams	R. Catherine/			William A. Williams	78822	Eq	101	230
Mar	8	1974	Williams	Sidney Charles/			Janice Patrica Williams	79064	Eq	101	351
Apr	2	1974	Williams			Wallace A.	Howard J. Needle, et al	79316	Eq.	101	477
Apr	23	1974	Williams	Douglas K.			Deborah J. Williams	79552	Eq	102	70
Apr	26	1974	Williams		John Daniel		Betty Sue Williams	79617	Eq.	102	103
May	21	1974	Williams	K. Elizabeth/	Joseph H.		Baltimore County, Maryland	79869	Eq	102	229
June	27	1974	Williams	Delmore Loynel/			Carol Anne Williams	80297	Eq	102	443
July	9	1974	Williams		Mildred R.		Cecil E. Williams	80392	Eq.	102	490
July	16	1974	Williams			Edward Richard/ Councilman) (County/ Wallace A.	Mary D. Williams	80460	Eq	102	524
Sept	4	1974	Williams				Towson Nurseries, Inc.	80956	Eq	103	247
Oct	2	1974	Williams	Beryl (Mrs)			Jason A. Kergelman, et al	81258	Eq	103	398
Nov	21	1974	Williams			Authur Wesley/	Carol Williams	81751	Eq	104	145
Nov	25	1974	Williams		Jr. Leo Alvin/		Mary Ellen Williams	81787	Eq	104	163
Nov	25	1974	Williams		Mary Grace		Niles Wesley Williams	81790	Eq	104	164
Nov	27	1974	Williams	(Trustee) Clarence R.			J. & D. Aluminum, Inc., etal	81835	Eq	104	187
Dec	16	1974	Williams	Carol		(Co-Claim)	Wesley A. Williams	81751	Eq	104	145
Feb.	18	1975	Williams		Roberto Wilton /		Barbara Rosalind Williams	82589	Eq.	105	64
Feb	28	1975	Williams			Sharon Mae	Herbert Lee Williams	82724	Eq	105	131
Mar	3	1975	Williams			Raymond E.	Lorraine Williams	82740	Eq	105	139
Mar	4	1975	Williams		Preston Michael/		Betty D. Williams	82744	Eq	105	141
Mar	14	1975	Williams	Carrie Anna Brian Londy	Marcey Lynn		In the matter of	82858	Eq	105	198
Mar	17	1975	Williams	Clarise Charlene/			In the matter of	80075	Eq	102	332
Mar	21	1975	Williams	David Claude/			Barbara Ann Williams	82944	Eq	105	241
Mar	26	1975	Williams	Arsbie L.			Helen T. Williams	82984	Eq	105	261
Apr	8	1975	Williams	Deral B.			Barbara A. Williams	83121	Eq	105	330
May	6	1975	Williams			Patricia L.	Bruce M. Williams	83451	Eq	105	495
May	12	1975	Williams	Charles V. Jr.			Debra June Williams	83528	Eq	106	33
May	29	1975	Williams		Kenneth L.		Susan F. Williams	83776	Eq	106	157
June	26	1975	Williams		Larry P.		Sharon Williams	84070	Eq	106	304

OF _____
CURRENT INDEX TO CASES INSTITUTED — EQUITY

Made by The Cott Index Company, Columbus, Ohio No. 25

EQ—Equity
LAW—Law
L.A.C.—Land Acquisition
MISC—Miscellaneous

DATE FILED			SURNAME	DEFENDANTS			PLAINTIFFS	CASE NUMBER	DOCKETED		
Month	Day	Year		GIVEN NAMES ABCDEFGH	GIVEN NAMES IJKLMNO	GIVEN NAMES PQRSTUWXYZ			Docket	No.	Page
July	31	1975	Williams		Ilona		John D. Williams	84485	Eq	107	12
Aug	13	1975	Williams			Denise Sharon/	James Edward Williams	84645	Eq	107	92
Aug	18	1975	Williams		James, Jr. Louis/		In the matter of	84703	Eq	107	121
Aug	21	1975	Williams			Gordon Ronald/	Nancy Carol Williams	84746	Eq	107	142
Aug	27	1975	Williams	Sr. Campbell/			Campbell Williams, Jr.	84811	Eq	107	175
Aug	27	1975	Williams	Arvell Bernard (Robert) Charles R./	Leon		Campbell Williams, Jr.	84811	Eq	107	175
Oct	29	1975	Williams	Robert Clarence/			Donna Marie Williams	85456	Eq	107	497
Nov	3	1975	Williams			Wayne Wesley/	Louise Marie Williams	85509	Eq	108	36
Nov	5	1975	Williams		Murray Lee		Dorothy J. Williams	85533	Eq	108	36
Nov	24	1975	Williams	Harold Dean			Ilene Williams	85692	Eq	108	115
Dec	2	1975	Williams		(Co-Claim)	Thomas K.	Karen Williams	78360	Eq	100	524
Jan	21	1976	Williams		Josiane		Ernest J. Williams	86187	Eq	108	363
Jan	22	1976	Williams		John R.		Dorothy G. Williams	86210	Eq	108	374
Feb	3	1976	Williams	Ann Elizabeth/			Charles Thomas Williams	86320	Eq	108	429
Feb	5	1976	Williams		Lestine		Samuel Williams	86345	Eq	108	442
Feb.	13	1976	Williams	Ernest J.	(Cross-Bill)		Josiane Williams	86187	Eq.	108	363
Feb	25	1976	Williams	Duane Gerald/			Barbara Russell Williams	86554	Eq	109	46
Feb	27	1976	Williams			Sr. Philip C./	Nancy A. Williams	86597	Eq	109	68
Mar	22	1976	Williams		Monroe, Jr. Lawrence/		Joan Elizabeth Williams	86877	Eq	109	208
Apr	6	1976	Williams			Marie Shannon/	In the matter of	87105	Eq	109	322
Apr	19	1976	Williams	Dorothy G.	(Co-Claim)		John R. Williams	86210	Eq	108	374
May	5	1976	Williams	Agnes Eleanor/			Lawrence Monroe Williams	87434	Eq.	109	486
May	14	1976	Williams			Franklin Wayne/	Sharon Yvonne Williams	87543	Eq	110	41
May	19	1976	Williams		Patricia		Nathaniel T. Williams	87592	Eq	110	65
June	2	1976	Williams	May Carolyn/			In the matter of	87074	Eq	109	306
June	9	1976	Williams		Otis		Sandra Williams	87868	Eq	110	203
June	9	1976	Williams	Keith Alice/			Sandra Joan Williams	87876	Eq	110	207
June	29	1976	Williams	Barbara Ann	(Co-Claim)		Claude David Williams	82944	Eq	105	241
July	7	1976	Williams		Jennifer Jessica/		In the matter of	87483	Eq	110	11
July	9	1976	Williams	Dorothy J.	(Cross-Bill)		Murray Lee Williams	85533	Eq	108	36
July	26	1976	Williams	Arthur			Betty Williams	88399	Eq	110	469
Aug	12	1976	Williams			O'Neill Shannon/	In the matter of	87105	Eq	109	322

OF _____
CURRENT INDEX TO CASES INSTITUTED — EQUITY

Made by The Cott Index Company, Columbus, Ohio No. 25

EQ—Equity
LAW—Law
L.A.C.—Land Acquisition
MISC—Miscellaneous

119A

DATE FILED			SURNAME	DEFENDANTS			PLAINTIFFS	CASE NUMBER	DOCKETED		
Month	Day	Year		GIVEN NAMES ABCDEFGH	GIVEN NAMES IJKLMNO	GIVEN NAMES PQRSTUWXYZ			Docket	No.	Page
Aug	13	1976	Williams	Audrey			In the matter of	87905	Eq	110	222
Aug	16	1976	Williams	Robert Clarence/			Donna Marie Williams	88630	Eq	111	84
Aug	25	1976	Williams	David Earl			Bonita Ann Williams	88746	Eq	111	142
Oct	13	1976	Williams		J. Jacqueline/		Ted Allan Williams	89282	Eq	111	410
Oct	29	1976	Williams			Palmer, Sr.	Alma C. Williams	89473	Eq	112	6
Nov	8	1976	Williams		Michael P.		Betty D. Williams	89555	Eq	112	47
Jan	20	1977	Williams		T. Nathaniel/	(Co-Claim)	Patricia Williams	87592	Eq	110	65
Feb	17	1977	Williams	Lillian Gloria/			James Seward	90534	Eq	113	36
Mar	7	1977	Williams		Mary Ruth		In the matter of	90776	Eq	113	157
Mar	14	1977	Williams			Eugene Thomas/	Dottie Sue Williams	90847	Eq	113	193
Apr	13	1977	Williams		Martha L. Jerry W. Elizabeth Lillian, Sr. Jack Dempsey/		Eugene J. Silverman	91193	Eq	113	366
May	2	1977	Williams				In the matter of	91465	Eq	114	2
May	12	1977	Williams		Michael P.		Betty D. Williams	91598	Eq	114	68
May	13	1977	Williams	David E.			Patricia A. Williams	91611	Eq	114	75
May	25	1977	Williams		Matilda		Susan Hirschman	91785	Eq	114	162
May	27	1977	Williams		Mary I. Olden S.		Susan Hirschman	91836	Eq	114	187
June	17	1977	Williams		Mary		Sherman Williams	92046	Eq	114	292
June	28	1977	Williams		Janet Lee		Earl L. Williams	92167	Eq	114	353
July	13	1977	Williams	Betty			In the matter of	92317	Eq	114	428
July	27	1977	Williams			D. Stephanie/	Hugh Robert Williams, Jr.	92503	Eq	115	21
Aug	3	1977	Williams			Jr. Reginold,/	Janis Williams	92599	Eq	115	69
Oct	20	1977	Williams			Sharon L.	Michael Lee Williams	93525	Eq	116	63
Nov	10	1977	Williams			Marie Yvonne/	Charles Marshall Williams	93810	Eq	116	348
Nov	25	1977	Williams			Robert L.	Pamela A. Williams	93973	Eq	117	161
Dec	2	1977	Williams			Jr. Randall F./	Sara V. Williams	94041	Eq	117	229
Jan	4	1978	Williams	Frank G.			Marie F. Williams	94328	Eq	118	166
Jan	12	1978	Williams		Jan Marie		In the matter of	93926	Eq	117	114
Jan	19	1978	Williams		Monroe Lawrence /	(Co-Claim)	Eleanor Agnes Williams	87434	Eq	109	486
Jan	26	1978	Williams		Leslie C. Joan C.		Maurice W. Baldwin	94553	Eq	119	41
Mar	6	1978	Williams	Barbara			Norwood Williams	94983	Eq	120	121
Mar	7	1978	Williams	Francis Elizabeth /			Charles Grady Williams, III	95006	Eq	120	144
Mar	20	1978	Williams		Sr. Loynel D.,/		Betty Williams	95171	Eq	120	309

OF _____
CURRENT INDEX TO CASES INSTITUTED — EQUITY

EQ — Equity
LAW — Law
L.A.D. — Land Acquisition
MISC — Miscellaneous

Made by The Cott Index Company, Columbus, Ohio No. 25

DATE FILED			DEFENDANTS			PLAINTIFFS	CASE NUMBER	DOCKETED			
Month	Day	Year	SURNAME	GIVEN NAMES ABCDEFGHIJ	GIVEN NAMES KLMNOP			GIVEN NAMES QRSTUVWXYZ	Docket	No.	Page
Mar	23	1978	Williams		Michael D.		Ruby Gentry Williams	95216	Eq	121	4
Mar	28	1978	Williams	Carole A. Albert D.			Bernard Dackman, et al	95269	Eq	121	57
Mar	31	1978	Williams	G. Eva Marie /			Craig A. Williams	95341	Eq	121	129
May	2	1978	Williams		Jan		In the matter of	94762	Eq	119	250
May	31	1978	Williams	David E.			Daryl France Williams	96077	Eq	123	165
June	1	1978	Williams	Dorothy Ann			Gerald Dallas Williams	96094	Eq	123	182
June	20	1978	Williams		Ida Marie		Wilson John Williams	96309	Eq	124	47
July	17	1978	Williams	Sr. Grayson H. /			Anna R. Williams	96591	Eq	124	329
Aug	10	1978	Williams			Olden, Jr. Quincy /	Jannie Faye Williams	96915	Eq	125	303
Aug	21	1978	Williams	Edward Donald /			Louise Ann Williams	97007	Eq	126	45
Sept	13	1978	Williams		B. Marguerite /		Brendan M. Williams	97244	Eq	126	282
Sept	20	1978	Williams	Anna R.	(Co-Claim)		Grayson H. Williams, Sr.	96591	Eq	124	329
Oct	11	1978	Williams		Marianna K.		Wade H. Williams	97584	Eq	127	272
Nov	8	1978	Williams		Matie Clyde		In the matter of	97926	Eq	128	264
Dec	7	1978	Williams	Jean Gloria /			Robert Leroy Williams, Jr.	98236	Eq	129	199
Jan	17	1979	Williams	Gladys M.		Robert H.	Robert H. Symonds, et al	98711	Eq	130	299
Feb	8	1979	Williams		Nathaniel		Thelma M. Williams	98982	Eq	131	195
Mar	1	1979	Williams		(Co-Claim)	Thelma M.	Nathaniel Williams	98982	Eq	131	195
Mar	8	1979	Williams	Eugenia Joye /			James Rogers Williams	99302	Eq	132	140
Mar	14	1979	Williams	Brown Deral /			Barbara Ann Williams	99405	Eq	132	243
Mar	15	1979	Williams		Jeffery L.		Patricia D. Williams	99411	Eq	132	249
Mar	16	1979	Williams	Donald W.			Camilla Jackson Williams	99427	Eq	132	265
Mar	23	1979	Williams	D. Catherine /			Timothy Karwell Williams	99543	Eq	133	6
Mar	27	1979	Williams		Peak Lois J. /		Saunders M. Almond, Jr.	99579	Eq	133	42
Apr	16	1979	Williams		Rogers James /	(Co-Claim)	Joye Eugenia Williams	99302	Eq	132	140
May	21	1979	Williams		McClain Melvin /		Sylvia Eudine Williams	100270	Eq	134	358
May	31	1979	Williams			Pamela E.	Alvin Grant Williams	100398	Eq	135	111
June	13	1979	Williams			Philip C.	Katherine J. Williams	100547	Eq	135	260
July	5	1979	Williams		Larry E.		Almeda Williams	100809	Eq	136	147
July	19	1979	Williams	Arthur Darnell /			Angela Marie Williams	100989	Eq	136	327
July	19	1979	Williams			Walter H., aka Howard Walter /	James A. Pine	100984	Eq	136	322
Aug	10	1979	Williams	Charles H. David	Kenneth		In the matter of	1239	Tr. Eq	2	239

OF _____
CURRENT INDEX TO CASES INSTITUTED — EQUITY

EQ — Equity
LAW — Law
L.A.D. — Land Acquisition
MISC — Miscellaneous

NO. 25 — MADE BY THE COTT INDEX COMPANY, COLUMBUS, OHIO

1193

DATE FILED			DEFENDANTS			PLAINTIFFS	CASE NUMBER	DOCKETED			
Month	Day	Year	SURNAME	GIVEN NAMES ABCDEFGHIJ	GIVEN NAMES KLMNOP			GIVEN NAMES QRSTUVWXYZ	Docket	No.	Page
Aug	24	1979	Williams		James E.		Carol D. Williams	101136	Eq	138	24
Aug	27	1979	Williams		John R.		Patricia M. Williams	101160	Eq	138	48
Sept	13	1979	Williams		Lois J. Peak		Association, Inc. Woodmoor Savings & Loan /	101655	Eq	138	243
Sept	25	1979	Williams			William	Cheryl Williams	101822	Eq	139	35
Sept	28	1979	Williams	Agnes Eleanor /			Lawrence Monroe Williams	101868	Eq	139	81
Oct	16	1979	Williams			Sara Ruth	Robert L. Bart, Jr., et al	102095	Eq	139	308
Dec	10	1979	Williams		H., Jr. Lawrence /		Margaret H. Williams	102732	Eq	141	195
Dec	17	1979	Williams	Archie	Hortense		Joseph I. Huesman, et al	102810	Eq	141	273

CURRENT INDEX TO CASES INSTITUTED — EQUITY

NO. 25 — MADE BY THE COTT INDEX COMPANY, COLUMBUS, OHIO

EQ — Equity
LAW — Law
L.A.D. — Land Acquisition
MISC — Miscellaneous

DATE FILED			DEFENDANTS				PLAINTIFFS	CASE NUMBER	DOCKETED		
Month	Day	Year	SURNAME	GIVEN NAMES ABCDEFGHIJ	GIVEN NAMES KLMNOP	GIVEN NAMES QRSTUVWXYZ			Docket	No.	Page

CURRENT INDEX TO CASES INSTITUTED — EQUITY

MADE BY THE COTT INDEX COMPANY, COLUMBUS, OHIO

EQ — Equity
LAW — Law
L.A.D. — Land Acquisition
MISC — Miscellaneous

DATE FILED			DEFENDANTS				PLAINTIFFS	CASE NUMBER	DOCKETED		
Month	Day	Year	SURNAME	GIVEN NAMES ABCDEFGHIJ	GIVEN NAMES KLMNOP	GIVEN NAMES QRSTUVWXYZ			Docket	No.	Page
Jan	28	1974	Wilson			Judith	Wayne K. Wilson	78687	Eq	101	163
Feb	14	1974	Wilson	Clarence R.			Amelia Lee Wilson	78841	Eq	101	240
Mar	12	1974	Wilson	Beverly A. Donald R.			G. Howard Whittingham, et al	79082	Eq	101	360
Mar	13	1974	Wilson	Claude D.			Ward A. Wilson	79097	Eq	101	368
Mar	15	1974	Wilson	Charles C.			Lillian D. Wilson	79132	Eq	101	385
May	24	1974	Wilson		Jr. Kenneth L./		etc Wilbur G. Fehrman, Per. Rep/	79930	Eq	102	259
May	24	1974	Wilson		(as Atty.etc) Lawrence L.		etc Wilbur G. Fehrman, Per.Rep/	79930	Eq	102	259
June	11	1974	Wilson			Jack P.	Ruth E. Wilson	80121	Eq	102	355
June	12	1974	Wilson	Betty Lou			Raymond K. Wilson	80131	Eq	102	360
July	3	1974	Wilson			Roy D.	Mollie A. Wilson	80349	Eq	102	469
July	8	1974	Wilson			James Samuel	Cleo Wilson	80385	Eq.	102	487
Aug	16	1974	Wilson	Harold Lee			Susan E. Wilson	80768	Eq	103	153
Aug	23	1974	Wilson			Jr. William C./	Joan M. Wilson	80850	Eq	103	194
Aug.	26	1974	Wilson			Roland E. Jr.	Marlene K. Wilson	80867	Eq.	103	203
Sept	13	1974	Wilson	Jr. Eldon B./			Catherine E. Wilson	81037	Eq	103	288
Sept	18	1974	Wilson		(Esq.) Meridith R.		Martin Henry Catterton, etal	80539	Eq	103	39
Dec.	5	1974	Wilson		James S. Jr.		Paul J. Herb, et al	81898	Eq.	104	218
Jan	23	1975	Wilson			Nancy	Kenneth Field	82312	Eq	104	425
Feb.	19	1975	Wilson			Jack P.	Ruth E. Wilson	82602	Eq.	105	70
Mar	5	1975	Wilson				Jo Anne Wilson	82763	Eq	105	151
Mar	13	1975	Wilson	Clara R.	Norman R.		Paul G. Schafer, et al	82844	Eq	105	191
May	21	1975	Wilson	Betty			Eugene Wilson	83648	Eq	106	93
May	23	1975	Wilson	Francis			In the matter of	83107	Eq	105	323
July	22	1975	Wilson		Elizabeth Irma/		In the matter of	84359	Eq	106	449
Aug	27	1975	Wilson		Joy Corrine		In the matter of	83930	Eq	106	234
Sept	15	1975	Wilson		Margie L.		William M. Wilson	84994	Eq	107	266
Jan	6	1976	Wilson			Regina Ann	In the matter of	85388	Eq	107	463
Mar	15	1976	Wilson		Margaret		In the matter of	86791	Eq	109	165
Apr	6	1976	Wilson			Sr. Paul D./	Ann Woods Wilson	87082	Eq	109	310
Apr	27	1976	Wilson		Janet F.		William E. Wilson	87346	Eq	109	440
May	18	1976	Wilson		Katherine Nancy/		Herbert M. Wilson, Jr.	87576	Eq	110	57
June	7	1976	Wilson			Therian M.	Betty J. Wilson	87826	Eq	110	182

CURRENT INDEX TO CASES INSTITUTED — EQUITY

Made by The COTT Index Company, Columbus, Ohio No. 25

EQ — Equity
LAW — Law
L.A.D. — Land Acquisition
MISC — Miscellaneous

DATE FILED			DEFENDANTS				PLAINTIFFS	CASE NUMBER	DOCKETED		
Month	Day	Year	SURNAME	GIVEN NAMES ABCDEFGH	GIVEN NAMES IJKLMNO	GIVEN NAMES PQRSTUWXYZ			Docket	No.	Page
Aug	9	1976	Wilson			Carroll William/ Sr. Richard S./	88552	Eq	111	45	
Aug	9	1976	Wilson				88561	Eq	111	50	
Aug	13	1976	Wilson	Dainies J.			88615	Eq	111	77	
Aug	20	1976	Wilson	Donald A.			88682	Eq	111	110	
Sept	27	1976	Wilson		Parker Melvin/		89086	Eq	111	312	
Sept	28	1976	Wilson		Max K.		89116	Eq	111	327	
Nov	10	1976	Wilson	David A.			878	Tr. Eq	1	439	
Nov	16	1976	Wilson		Louis C.		89633	Eq	112	86	
Nov	24	1976	Wilson			Stewart	89706	Eq	112	122	
Dec	2	1976	Wilson			Robert	89796	Eq	112	167	
Dec	8	1976	Wilson	Coy, III Foster/			89848	Eq	112	193	
Dec	23	1976	Wilson			Sandra May	84104	Eq	106	321	
Jan	31	1977	Wilson	Vivian Diann/			90343	Eq	112	441	
Apr	11	1977	Wilson	Frank			918	Tr. Eq	1	459	
May	6	1977	Wilson			Richard J.	91518	Eq	114	28	
May	26	1977	Wilson			Thomas Wayne /	91803	Eq	114	171	
June	13	1977	Wilson			William L.	91990	Eq	114	264	
June	14	1977	Wilson			Elizabeth Violet /	91996	Eq	114	267	
June	27	1977	Wilson			Jr. (Per. Rep.) William S./	92146	Eq	114	342	
Sept	14	1977	Wilson			Sharon L.	93099	Eq	115	319	
Oct	17	1977	Wilson	Victor Clarence /			93478	Eq	116	16	
Oct	21	1977	Wilson		Calvert Julian/		92135	Eq	114	337	
Oct	21	1977	Wilson		Myrtle		93564	Eq	116	102	
Nov	8	1977	Wilson			Robert	93766	Eq	116	304	
Nov	10	1977	Wilson		James O.		93793	Eq	116	331	
Nov	22	1977	Wilson		Joyce Marie	(Co-Claim)	93478	Eq	116	16	
Dec	12	1977	Wilson	S. Elizabeth/	(Co-Claim)		93766	Eq	116	304	
Jan	18	1978	Wilson			Stanley	94452	Eq	118	290	
Feb	9	1978	Wilson			Robert B.	94706	Eq	119	194	
Mar	1	1978	Wilson	Dorothy A.	Owen M.		94955	Eq	120	93	
Mar	31	1978	Wilson			Thelma E.	95336	Eq	121	124	
Apr	10	1978	Wilson		Catherine Mary /		95452	Eq	121	240	

CURRENT INDEX TO CASES INSTITUTED — EQUITY

NO. 25 — MADE BY THE COTT INDEX COMPANY, COLUMBUS, OHIO

EQ — Equity
LAW — Law
L.A.D. — Land Acquisition
MISC — Miscellaneous

DATE FILED			DEFENDANTS				PLAINTIFFS	CASE NUMBER	DOCKETED		
Month	Day	Year	SURNAME	GIVEN NAMES ABCDEFGH	GIVEN NAMES IJKLMNO	GIVEN NAMES PQRSTUWXYZ			Docket	No.	Page
May	18	1978	Wilson			Leslie Ronald/ Kelly, III Thomas/	95914	Eq	123	2	
May	22	1978	Wilson				95961	Eq	123	49	
June	2	1978	Wilson			George Terrence /	96128	Eq	123	216	
June	23	1978	Wilson			Stanley J.	96356	Eq	124	94	
July	6	1978	Wilson			William J.	96471	Eq	124	209	
Aug	23	1978	Wilson		Lotta R.		1077	Tr. Eq	2	77	
Oct	11	1978	Wilson		Nancy L.		97593	Eq	127	281	
Oct	19	1978	Wilson		Leon, Sr.		97667	Eq	128	5	
Oct	24	1978	Wilson		James		97716	Eq	128	54	
Nov	13	1978	Wilson	Dorothy A.	(Co-Claim)		97667	Eq	128	5	
Jan	16	1979	Wilson		(Esquire) Meredith R.		98677	Eq	130	265	
Feb	8	1979	Wilson	Charles W.			99001	Eq	131	214	
Feb	16	1979	Wilson	Eugene			99075	Eq	131	288	
Feb	22	1979	Wilson			Yvette E. Robert J.M.	99124	Eq	131	337	
Apr	9	1979	Wilson	Herbert Donald /			99750	Eq	133	213	
Apr	10	1979	Wilson		James R.		99766	Eq	133	229	
Apr	18	1979	Wilson			Sandra	99873	Eq	133	336	
Apr	27	1979	Wilson	Charlyn M.	(Co-Claim)		99766	Eq	133	229	
May	16	1979	Wilson			Patricia M.	100206	Eq	134	294	
May	16	1979	Wilson	Henry Charles /			99355	Eq	132	193	
May	21	1979	Wilson		Ann Margaret/		99221	Eq	132	59	
June	4	1979	Wilson		John E., Sr.		100421	Eq	135	134	
June	5	1979	Wilson		(Co-Claim)	Rosalyn A.	99075	Eq	131	288	
June	28	1979	Wilson	Arthur Clare /			100735	Eq	136	73	
Aug	14	1979	Wilson	Eleanor Gladys /			98827	Eq	131	40	
Aug	17	1979	Wilson	Barbara J.			101383	Eq	137	346	
Sept	4	1979	Wilson	Arlette T.			1252	Tr. Eq	2	252	
Sept	24	1979	Wilson			Warren	101788	Eq	139	1	
Sept	24	1979	Wilson			Paulette	101800	Eq	139	13	
Oct	10	1979	Wilson			Sr. Robert D., /	102030	Eq	139	243	
Oct	16	1979	Wilson			Sharon Ann	102083	Eq	139	296	
Oct	23	1979	Wilson	Cleo Romayne			100787	Eq	136	125	
Oct	25	1979	Wilson	Agnes			1279	Tr. Eq	2	279	

121A

CURRENT INDEX TO CASES INSTITUTED — EQUITY

EQ — Equity
LAW — Law
L.A.D. — Land Acquisition
MISC — Miscellaneous

NO. 25 — MADE BY THE COTT INDEX COMPANY, COLUMBUS, OHIO

DATE FILED			SURNAME	DEFENDANTS			PLAINTIFFS	CASE NUMBER	DOCKETED		
Month	Day	Year		GIVEN NAMES ABCDEFGHIJ	GIVEN NAMES KLMNO	GIVEN NAMES PQRSTUWXYZ			Docket	No.	Page
Oct	29	1979	Wilson		Ronald Lee		Shirley W. Wilson	102248	Eq.	140	86
Nov	27	1979	Wilson			Richard Lee	Elizabeth Ann Wilson	102598	Eq	141	61
Dec	10	1979	Wilson			Thomas Robert /	Barbara Wunder Wilson	102740	Eq	141	203
Dec	11	1979	Wilson	Debra Lynn			In the matter of	101515	Eq	138	103

CURRENT INDEX TO CASES INSTITUTED — EQUITY

EQ — Equity
LAW — Law
L.A.D. — Land Acquisition
MISC — Miscellaneous

NO. 25 — MADE BY THE COTT INDEX COMPANY, COLUMBUS, OHIO

DATE FILED			SURNAME	DEFENDANTS			PLAINTIFFS	CASE NUMBER	DOCKETED		
Month	Day	Year		GIVEN NAMES ABCDEFGHIJ	GIVEN NAMES KLMNO	GIVEN NAMES PQRSTUWXYZ			Docket	No.	Page
Mar	20	1974	Wolfe	Douglas F.			Susan Wolfe	79167	Eq	101	403
Mar	26	1974	Wolfe		Richard C.		Dawn S. Wolfe	79218	Eq	101	428
Apr	17	1974	Wolf		Irvin		Patricia Wolf	79493	Eq	102	41
Apr	22	1974	Wolfe		Kelly Jean		In the matter of	79544	Eq	102	66
June	19	1974	Wolf	Evelyn M.			Gustav A. Wolf	80201	Eq	102	395
Sept	4	1974	Wolf	Elwood C.			Sarann V. Wolf	80953	Eq	103	246
Oct	7	1974	Wolff		James A.		Carolyn A. Wolff	81290	Eq	103	414
Oct	16	1974	Wolfe		Marvin L.		Carolyn B. Wolfe	81406	Eq	103	472
Oct	18	1974	Wolfe	Drema F.		William A.	In the matter of	81433	Eq	103	486
Oct	29	1974	Wolff	Carolyn A.		(Co-Claim)	James A. Wolff	81290	Eq	103	414
Nov	19	1974	Wolfe	Carolyn L.		(Co-Claim)	Marvin L. Wolfe	81406	Eq	103	472
Dec	30	1974	Wolf		Nancy Irene		In the matter of	81043	Eq	103	291
Feb.	20	1975	Wolfe		Katheryn		Richard H. Wolfe	82623	Eq	105	81
Apr	1	1975	Wolfe		Jr. John Henry/		Lucille B. Wolfe	83027	Eq	105	283
Apr	17	1975	Wolff		John A., Jr.		Rose F. Wolff, etc	83243	Eq	105	391
May	8	1975	Wolff		John A.		Rose R. Wolff	83490	Eq	106	14
June	23	1975	Wolf		Norma Jean		Bernard C. Wolf	84013	Eq	106	276
July	1	1975	Wolf		Mary		In the matter of	84127	Eq	106	333
July	1	1975	Wolf		Mary Virginia/		In the matter of	84127	Eq	106	333
Aug	28	1975	Wolf		Wright H.		Yvonne A. Wolf	84831	Eq	107	185
Dec	19	1975	Wolf	Barbara F.			Morris H. Wolf	85944	Eq	108	241
Dec	24	1975	Wolf		Karen Ruth		In the matter of	83070	Eq	105	304
Jan	23	1976	Wolfe		Lawrence		Leslie Wolfe	86213	Eq	108	376
Mar	16	1976	Wolfe			Waneta Rae	Robert Daniel Wolfe	86811	Eq	109	175
Mar	30	1976	Wolff		John A., Jr.		Rose R. Wolff, etc	86985	Eq	109	262
May	12	1976	Wolfe		Marvin L.		Carolyn B. Wolfe	87506	Eq	110	22
Aug	13	1976	Wolf		Nancy Marie		Russell Wolf	88602	Eq	111	70
Sept	14	1976	Wolfe	Herbert C.			Grace V. Wolfe	88950	Eq	111	244
Sept	24	1976	Wolf	Arthur David/			Nancy Wheeler Wolf	89079	Eq	111	309
Nov	12	1976	Wolf		Kenneth J.		Mary Kathleen Wolf	89608	Eq	112	73
Jan	20	1977	Wolff			Charles Robert/	Arlene Nancy Wolff	90251	Eq	112	395
Feb	3	1977	Wolff		Marie Hazel		John P. Wolff	90394	Eq	112	466

OF _____ CURRENT INDEX TO CASES INSTITUTED — EQUITY

EQ — Equity
LAW — Law
L.A.D. — Land Acquisition
MISC — Miscellaneous

Made by The Cott Index Company, Columbus, Ohio No. 25

DATE FILED			SURNAME	DEFENDANTS			PLAINTIFFS	CASE NUMBER	DOCKETED		
Month	Day	Year		GIVEN NAMES ABCDEFGH	GIVEN NAMES IJKLMNO	GIVEN NAMES PQRSTUWXYZ			Docket	No.	Page
Apr	18	1977	Wolf		Arrington Anne / Josephine /	In the matter of	91265	Eq	113	402	
June	7	1977	Wolf			Santa Marie Michael Edward Wolf	91912	Eq	114	225	
June	22	1977	Wolf		Arrington JoAnne/	In the matter of	91265	Eq	113	402	
June	23	1977	Wolf		Marie T.	Ernest A. Wolff	92113	Eq	114	326	
Aug	17	1977	Wolf		Morris H.	Norman Abrahams, et al	92761	Eq	115	150	
Nov	21	1977	Wolf		(Dec'd) Charles L.	In the matter of	93918	Eq	117	106	
Nov	21	1977	Wolf		Jr. Charles L./	In the matter of	93918	Eq	117	106	
Jan	6	1978	Wolf		Diane W.	Samuel M. Bereson	94344	Eq	118	182	
Feb	15	1978	Wolfe		Allen Christopher/	Idalea K. Wolfe	94775	Eq	119	263	
July	21	1978	Wolfe		Charles A.	Carol Lee Wolfe	96667	Eq	125	55	
Nov	21	1978	Wolfe		Drew Harry	Susan Shure Wolfe	98053	Eq	129	16	
Feb	13	1979	Wolf		Joan Anne	In the matter of	98450	Eq	130	38	
Apr	20	1979	Wolf		James R. (Minor)	Susan A. Wolf	99891	Eq	133	354	
Apr	27	1979	Wolfe		Jr. Eugene L.,/ Mary Riggs	In the matter of	99979	Eq	134	67	
June	4	1979	Wolf			Richard M. Wendy D. Good Wolf	100423	Eq	135	136	
July	6	1979	Wolfe			Maurice Paul / Reba Pauline Wolfe	100823	Eq	136	161	
July	10	1979	Wolf		Edwin J.	Realty Trust Chase Manhattan Mortgage &/	100856	Eq	136	194	
July	24	1979	Wolf			Ralph S. Kathleen S. Wolf	101043	Eq	137	6	
Aug	27	1979	Wolfe			Richard E. Sherry L. Wolfe	101430	Eq	138	18	
Aug	24	1979	Wolfe		Cromwell Mary /	In the matter of	99979	Eq	134	67	
Dec	19	1979	Wolf		Kathleen D. L. Edward	Association Key Federal Savings & Loan/	102838	Eq	141	301	

OF _____ CURRENT INDEX TO CASES INSTITUTED — EQUITY

EQ — Equity
LAW — Law
L.A.D. — Land Acquisition
MISC — Miscellaneous

Made by The Cott Index Company, Columbus, Ohio No. 25

DATE FILED			SURNAME	DEFENDANTS			PLAINTIFFS	CASE NUMBER	DOCKETED		
Month	Day	Year		GIVEN NAMES ABCDEFGH	GIVEN NAMES IJKLMNO	GIVEN NAMES PQRSTUWXYZ			Docket	No.	Page
May	10	1974	Woods	Alan C., Jr.		Louise C. Woods	79767	Eq	102	178	
May	20	1974	Woods		Rochelle Karen/	Henry Scott Woods	79857	Eq	102	223	
May	28	1974	Wood		Ruth C.	Jack N. Wood	79941	Eq	102	265	
Aug	12	1974	Woods	Charles G.		Deborah F. Woods	80714	Eq	103	126	
Sept	27	1974	Wood		Zayne	In the matter of	81211	Eq	103	375	
Oct	8	1974	Wood	(Tr., etc) Donald F.		Inc. Frosty Refrigeration Co./	81317	Eq	103	428	
Oct	8	1974	Wood	(Tr., etc) Donald F.		Inc. Frosty Refrigeration Co./	81318	Eq	103	428	
Oct	8	1974	Wood	(Tr., etc) Donald F.		Inc. Frosty Refrigeration Co./	81319	Eq	103	429	
Oct	23	1974	Woods	Allen B.		Carol A. Woods	81480	Eq	104	9	
Dec	3	1974	Woods		Mark William/	Kay Lynn Woods	81854	Eq	104	196	
Dec	10	1974	Wood		Wayne Stephen/	Gwendolyn Shade Wood	81929	Eq	104	234	
Feb.	19	1975	Wood		Louis A.	Mary Johanna Wood	82603	Eq.	105	71	
July	30	1975	Wood	(Tr., etc) Donald F.		Atchison & Keller, Inc.	84475	Eq	107	7	
Feb	5	1976	Wood		Joyce D.	Charles F. Wood	86342	Eq	108	440	
Feb	9	1976	Woods		Arnold Letcher/	Joyce Ann Woods	86378	Eq	108	458	
Apr	6	1976	Woods		Woodrow	Bonita Woods	87089	Eq	109	314	
Apr	6	1976	Wood		Stefanie R. Rodger D.	Loan Association Germania Federal Savings &/	87108	Eq	109	323	
Apr	15	1976	Wood		William R.	Kathleen S. Wood	87217	Eq	109	378	
May	25	1976	Wood		Julia T.	Edwin C. Wood	87665	Eq	110	102	
July	23	1976	Woods		Jeanne Ann	Roy D. Woods	88373	Eq	110	456	
Aug	3	1976	Wood		Kathleen S. (Co-Claim)	William R. Wood	87217	Eq	109	378	
Aug	20	1976	Wood	Hal D.		Gracemarie G. Sommerhof	88686	Eq	111	112	
Oct	11	1976	Woods		Robert	Terry L. Woods	89251	Eq	111	395	
Dec	7	1976	Woods		James E. Jr.	William C. Rogers, Jr.	89840	Eq	112	189	
Dec	7	1976	Woods		Elizabeth Marion/	William C. Rogers, Jr.	89840	Eq	112	189	
Feb	23	1977	Wood		William V.	Bettie G. Wood	90595	Eq	113	67	
Mar	31	1977	Wood	Dorothy C.	Robert V.	Springdale Homes Assoc., Inc.	91083	Eq	113	311	
Apr	6	1977	Woods	Eugene Donald /		Jane Ann Woods	91136	Eq	113	337	
Apr	21	1977	Woods		Roger L.	Lisa Woods	91309	Eq	113	424	
June	7	1977	Woods		Norma Jean	Donald B. Woods	91928	Eq	114	233	
Aug	2	1977	Wood		Virgil	Barbara J. Wood	92579	Eq	115	59	
Nov	23	1977	Woods	Marie Beatrice /		In the matter of	93959	Eq	117	147	
Dec	5	1977	Wood	III Daniel H.,/		Darlene A. Wood	94050	Eq	117	238	

OF _____
CURRENT INDEX TO CASES INSTITUTED — EQUITY

EQ—Equity
LAW—Law
L.A.D.—Land Acquisition
MISC—Miscellaneous

Made by The Cott Index Company, Columbus, Ohio No. 23

DATE FILED			SURNAME	DEFENDANTS			PLAINTIFFS	CASE NUMBER	DOCKETED		
Month	Day	Year		GIVEN NAMES ABCDEFGH	GIVEN NAMES IJKLMNO	GIVEN NAMES PQRSTUWXYZ			Docket	No.	Page
Feb.	6	1978	Woods,		Joseph Paul		Nancy Elaine Woods	Eq.	119	172	
Mar	16	1978	Woods		Jr. James B./		Roseanna Woods	Eq	120	274	
Apr	24	1978	Woods	Donald S.			Dolores L. Woods	Eq	122	61	
May	9	1978	Woods	Clarence			Beatrice Beckford, et al	Eq	122	219	
July	24	1978	Wood		Ira Lornalee /		In the matter of	Eq	118	12	
Aug	7	1978	Wood			Robert G.	Joan S. Wood	Eq	125	241	
Sept	15	1978	Wood		Karen Ann		In the matter of	Eq	126	320	
Nov	20	1978	Wood		KC Ann Karen /		In the matter of	Eq	126	320	
Mar	1	1979	Woods	Francis Craig/			Anna Landes Woods	Eq	132	42	
Apr	9	1979	Wood		Morton L.		Dana Wood	Eq	133	224	
Apr	10	1979	Wood	III Gerald H./			Chiyon Wood	Eq	133	241	
Apr	25	1979	Wood	Andrea			In the matter of	Tr. Eq	2	176	
May	23	1979	Wood		Jo Ann E.	Jr. William K./	F. Vernon Boozer, et al	Eq	135	11	
June	22	1979	Woods		Martha L.		Victor L. Woods	Eq	135	355	
June	25	1979	Wood		Norman		Arma L. Wood	Eq	136	15	
Sept	25	1979	Wood	Gwendolyn I.			In the matter of	Eq	139	38	

OF _____
CURRENT INDEX TO CASES INSTITUTED — EQUITY

EQ—Equity
LAW—Law
L.A.D.—Land Acquisition
MISC—Miscellaneous

Made by The Cott Index Company, Columbus, Ohio No. 23

DATE FILED			SURNAME	DEFENDANTS			PLAINTIFFS	CASE NUMBER	DOCKETED		
Month	Day	Year		GIVEN NAMES ABCDEFGH	GIVEN NAMES IJKLMNO	GIVEN NAMES PQRSTUWXYZ			Docket	No.	Page
Jan	11	1974	Wright	Frederick Lee			Jean Anne Wright	Eq	101	88	
Mar	28	1974	Wright			Robert F.	Diana L. Wright	Eq	101	453	
Apr	18	1974	Wright		Julia E.		Urban A. Wright, II	Eq	102	54	
June	27	1974	Wright			Derwin Walter/	In the matter of	Eq	102	446	
Oct	10	1974	Wright	Jackson Howard/			Ella Marie Wright	Eq	103	443	
Nov	1	1974	Wright		Carol Melanie/		In the matter of	Eq	102	353	
Nov	19	1974	Wright	Byron W.			Lenora C. Wright	Eq	104	133	
Nov	21	1974	Wright	Erin			John Lee Wright, Jr.	Eq	104	146	
Apr	17	1975	Wright			Francis Timothy/	Susan Claire Wright	Eq	105	385	
June	16	1975	Wright	Carl L.			Yellow Cab Company	Eq	106	235	
June	24	1975	Wright	Ernest W.	Oreva C.		Warren J. Weinberger, et al	Eq	106	284	
July	8	1975	Wright			Ruth Carol	Melvin David Wright	Eq	106	367	
July	9	1975	Wright			W. Orville	Medical Center The Greater Baltimore/	Eq	106	376	
Aug	27	1975	Wright			Wayne A.	Linda M. Wright	Eq	107	177	
Dec	31	1975	Wright		Llewellyn Laura/		In the matter of	Eq	107	422	
Feb	19	1976	Wright	Dennis			Marilyn A. Wright	Eq	109	9	
Apr	6	1976	Wright			Diane Susan/	In the matter of	Eq	106	190	
Apr	23	1976	Wright		Junious, Jr.		Jacques E. Cary	Eq	109	428	
May	6	1976	Wright	Deborah Ann David Bryan	Mary Ann		In the Matter of	Tr. Eq.	1	408	
July	13	1976	Wright	Edward M.			Evelyn E. Wright	Eq	110	400	
July	28	1976	Wright		John C.		Sharron S. Lewis, etc	Eq	110	478	
Aug	17	1976	Wright		(Co-Claim)	Sharron S.	John C. Wright	Eq	110	478	
Aug	19	1976	Wright			Roy	Lucy L. Wright	Eq	111	104	
Sept	16	1976	Wright	Catherine E.			Midtown Savings and Loan Assoc	Eq	111	266	
Sept	29	1976	Wright			Wal ter, II	Jane Thoma Wright	Eq	111	336	
Nov	5	1976	Wright		Joan M.		Loan Association, Inc. St. Casimirs Savings and/	Eq	112	35	
Feb	18	1977	Wright	Garry David			Genevieve Ann Wright	Eq	113	46	
Mar	17	1977	Wright	Benjamin C.			Denise M. Wright	Eq	113	216	
Mar	21	1977	Wright			Samuel D.	Denise P. Wright	Eq	113	230	
Mar	21	1977	Wright			Pearse C.	Lois J. Wright	Eq	113	239	
Apr	18	1977	Wright			Paul Raymond /	Linda C. Wright	Eq	113	397	
Apr	28	1977	Wright		James C.	Rita C.	Association, Inc. Midtown Savings & Loan /	Eq	113	481	

CURRENT INDEX TO CASES INSTITUTED — EQUITY

Made by The Cott Index Company, Columbus, Ohio No. 25

EQ—Equity
LAW—Law
L.A.D.—Land Acquisition
MISC—Miscellaneous

DATE FILED			SURNAME	DEFENDANTS			PLAINTIFFS	CASE NUMBER	DOCKETED		
Month	Day	Year		GIVEN NAMES ABCDEFGH	GIVEN NAMES IJKLMNO	GIVEN NAMES PQRSTUWXYZ			Docket	No.	Page
May	2	1977	Wright		Irene W.	In the matter of	925	Tr. Eq.	1	463	
Aug	17	1977	Wright		Wayne A.	Linda M. Wright	92765	Eq.	115	152	
Aug	22	1977	Wright	Mary Casandra /		In the matter of	90888	Eq.	113	213	
Nov	4	1977	Wright		Thomas William /	Ruth Helen Wright	93741	Eq.	116	279	
Jan	25	1978	Wright		Steven D.	Jonean Wright	94539	Eq.	119	27	
Feb	1	1978	Wright		Walter D.	Shirley M. Wright	94635	Eq.	119	123	
Feb	8	1978	Wright		James H.	Patricia M. Wright	94700	Eq.	119	188	
Mar	16	1978	Wright		John Louis	In the matter of	94355	Eq.	118	193	
Mar	23	1978	Wright		James H. Patricia A.	The Sparks State Bank	95236	Eq.	121	24	
May	11	1978	Wright	Carol Lee		Francis Albert Wright, Jr.	95822	Eq.	122	260	
June	1	1978	Wright	Elizabeth Hazel / Elizabeth Betty /		Alphonsus William Wright	96100	Eq.	123	188	
June	26	1978	Wright			In the matter of	95533	Eq.	121	321	
July	21	1978	Wright	Fred D.		Aleta D. Wright	96664	Eq.	125	52	
Sept	26	1978	Wright		Ann Patricia /	In the matter of	95390	Eq.	121	178	
Dec	5	1978	Wright		Preston H.	Deborah A. Wright	98205	Eq.	129	168	
Dec	12	1978	Wright	Diane Lynn		In the matter of	95630	Eq.	122	68	
Jan	18	1979	Wright		Mary A. Robert C.	Maurice W. Baldwin	98734	Eq.	130	322	
Mar	14	1979	Wright	Bernice		Randall Miller	99407	Eq.	132	245	
Apr	9	1979	Wright		Frances Jane /	In the matter of	98724	Eq.	130	312	
May	9	1979	Wright		Wilbert O.	Audrey Mae Wright	100126	Eq.	134	214	
May	23	1979	Wright		Terry Lee	Stephen Wayne Wright	100299	Eq.	135	12	
July	2	1979	Wright		(Estate of) John D.	John Q. Nash, et al	100780	Eq.	136	118	
July	2	1979	Wright		(Heir, etc.) Nancy W.	John Q. Nash, et al	100780	Eq.	136	118	
Sept	25	1979	Wright	Carmen K.		Charles E. Schenkel	101812	Eq.	139	25	
Oct	10	1979	Wright		Jr. Richard L. /	Beatrice J. Wright	102025	Eq.	139	238	
Oct	10	1979	Wright	Esther R. Harry F., Jr. Brian Duane		In the matter of	1276	Tr. Eq.	2	276	
Nov	21	1979	Wright	Wells Curtis /		Deborah Lucille Wright	102553	Eq.	141	16	
Dec	10	1979	Wright	Lucille Deborah /	(Co-Claim)	Curtis Wells Wright	102553	Eq.	141	16	

CURRENT INDEX TO CASES INSTITUTED — EQUITY

Made by The Cott Index Company, Columbus, Ohio No. 25

EQ—Equity
LAW—Law
L.A.D.—Land Acquisition
MISC—Miscellaneous

DATE FILED			SURNAME	DEFENDANTS			PLAINTIFFS	CASE NUMBER	DOCKETED		
Month	Day	Year		GIVEN NAMES ABCDEFGH	GIVEN NAMES IJKLMNO	GIVEN NAMES PQRSTUWXYZ			Docket	No.	Page
May	10	1974	Young	Dennis		Denise E. Young	79760	Eq.	102	174	
Dec	30	1974	Young		John D.	Joan M. Young	82063	Eq.	104	301	
Feb	7	1975	Young		Kendall A.	Cities Service Oil Co., etc	82490	Eq.	105	14	
June	17	1975	Young	Eric Helmer		Janette A. Young	83951	Eq.	106	245	
July	2	1975	Young	Charles W.		Lillie F. Young	84137	Eq.	106	338	
Aug	5	1975	Young		Lillian S.	Robert W. Young	84527	Eq.	107	33	
Nov	21	1975	Young		Prudence	In the matter of	85688	Eq.	108	113	
Feb.	17	1976	Young		Patricia H.	Charles F. Young	86455	Eq.	108	497	
Sept	29	1976	Young		Jr. John A. /	Audrey C. Young	89118	Eq.	111	328	
Mar	1	1977	Young		Andrew Raymond /	Paulette G. Young	90698	Eq.	113	118	
Mar	7	1977	Young		Elbert Kevin /	Georgia Carol Young	90783	Eq.	113	161	
June	7	1977	Young	Daphne M.		James T. Young	91908	Eq.	114	223	
June	17	1977	Young		Joan S.	Andrew Joseph Young, III	92050	Eq.	114	294	
June	23	1977	Young	Joseph, III Andrew /	(Co-Claim)	Joan Ann Young	92050	Eq.	114	294	
June	23	1977	Young		Joan Ann	Andrew Joseph Young, III	92050	Eq.	114	294	
Oct	11	1977	Young	Andrew J.		Joan Young	93420	Eq.	115	479	
Dec	8	1977	Young		Sr. Michael O. /	Eleanor E. Young	94099	Eq.	117	287	
May	5	1978	Young		Joseph W.	Dorothy Allen Young	95760	Eq.	122	198	
July	19	1978	Young		Shirley P. Robert Larry	Robert F. Vavrina, et al	96626	Eq.	125	14	
Aug	10	1978	Young	Cabaniss Barnett /		Frances Suzanne Young	96912	Eq.	125	300	
Sept	25	1978	Young		Jr. Warren W. /	Diane J. Young	97380	Eq.	127	68	
Feb	9	1979	Young		James R.	Kim V. Young	99023	Eq.	131	236	
Mar	27	1979	Young		Virginia	Samuel Louis Young	99564	Eq.	133	27	
Apr	25	1979	Young	Douglas A.		Diane D. Young	99943	Eq.	134	31	
June	15	1979	Young		Jeanne A. William S.	Joseph M. Roulhac, et al	100576	Eq.	135	289	
June	22	1979	Young		Thomas L.	Nancy S. Young	100670	Eq.	136	8	
Aug	21	1979	Young	William James /		Barbara Jean Young	101399	Eq.	137	362	
Sept	24	1979	Young		Tami	James Young	101783	Eq.	138	371	
Nov	23	1979	Young		William C.	Joan C. Young	102568	Eq.	141	31	

OF _____
CURRENT INDEX TO CASES INSTITUTED — EQUITY

EQ — Equity
 LAW — Law
 L.A.C. — Land Acquisition
 MISC — Miscellaneous

Made by The Cott Index Company, Columbus, Ohio No. 23

DATE FILED			DEFENDANTS			PLAINTIFFS	CASE NUMBER	DOCKETED		
Month	Day	Year	SURNAME	GIVEN NAMES ABCDEFGHIJ	GIVEN NAMES KLMNOP			GIVEN NAMES QRSTUVWXYZ	Docket	No.

OF _____
CURRENT INDEX TO CASES INSTITUTED — EQUITY

EQ — Equity
 LAW — Law
 L.A.C. — Land Acquisition
 MISC — Miscellaneous

Made by The Cott Index Company, Columbus, Ohio No. 23

DATE FILED			DEFENDANTS			PLAINTIFFS	CASE NUMBER	DOCKETED			
Month	Day	Year	SURNAME	GIVEN NAMES ABCDEFGHIJ	GIVEN NAMES KLMNOP			GIVEN NAMES QRSTUVWXYZ	Docket	No.	Page
Mar	11	1974	Zimmerman			Anne Rebecca/	In the matter of	79067	Eq	101	353
June	25	1974	Zimmerman			Wanda Jean	William N. Zimmerman, Jr.	80276	Eq	102	432
Aug	23	1974	Zimmerman	Charlotte			Charles E. Zimmerman	80853	Eq	103	196
Jan	6	1975	Zimmerman			Norman O. Judith Ann	In the matter of	697	Tr. Eq	1	349
Jan	22	1975	Zimmerman	Charlotte			Charles E. Zimmerman	82300	Eq	104	419
Sept	29	1975	Zimmerman			James A.	Elizabeth L. Zimmerman	85169	Eq	107	354
Oct	9	1975	Zimmerman	Chavis Edward/			Theresa M. Zimmerman	85266	Eq	107	402
May	25	1976	Zimmerman	S. Geraldine/			Norman E. Zimmerman	87666	Eq	110	102
Mar	2	1977	Zimmerman	Carol R.			Gerald H. Zimmerman	90723	Eq	113	131
Feb	17	1978	Zimmerman			Mayer	Diane Zimmerman	94805	Eq	119	293
May	26	1978	Zimmerman			Ronda Kay	In the matter of	95664	Eq	122	102
Aug	23	1978	Zimmerman			John L.	Earlita M. Zimmerman	97045	Eq	126	83
Mar	27	1979	Zimmerman			August Joseph /	Linda Ann Zimmerman	99583	Eq	133	46
Apr	5	1979	Zimmerman	Deborah C.			Irvin C. Tillman	99716	Eq	133	179
May	2	1979	Zimmerman			James Robert /	Association, Inc. King's Court Condominium/	100043	Eq	134	131
June	13	1979	Zimmerman			Wanna	Arthur William Zimmerman, Jr.	100539	Eq	135	252
Aug	24	1979	Zimmerman	Amelia N.			In the matter of	1244	Tr. Eq	2	244
Oct	29	1979	Zimmerman			Janice	James M. Zimmerman	102243	Eq.	140	81
Dec	11	1979	Zimmerman			Joseph E.	Mary Catherine Zimmerman	102744	Eq	141	207

OF _____
CURRENT INDEX TO CASES INSTITUTED — EQUITY

Made by The Cott Index Company, Columbus, Ohio No. 25

EQ — Equity
 LAW — Law
 L.A.D. — Land Acquisition
 MISC — Miscellaneous

DATE FILED			DEFENDANTS			PLAINTIFFS	CASE NUMBER	DOCKETED		
Month	Day	Year	SURNAME	GIVEN NAMES ABCDEFGHIH	GIVEN NAMES IJKLMNOP			GIVEN NAMES QRSTUVWXYZ	Docket	No.

OF _____
CURRENT INDEX TO CASES INSTITUTED — EQUITY

Made by The Cott Index Company, Columbus, Ohio No. 25

EQ — Equity
 LAW — Law
 L.A.D. — Land Acquisition
 MISC — Miscellaneous

DATE FILED			DEFENDANTS			PLAINTIFFS	CASE NUMBER	DOCKETED			
Month	Day	Year	SURNAME	GIVEN NAMES ABCDEFGHIH	GIVEN NAMES IJKLMNOP			GIVEN NAMES QRSTUVWXYZ	Docket	No.	Page
Oct	27	1978	Trustees of the Sheppard and Enoch Pratt Hospital				In the matter of	97771	Eq	128	109

CURRENT INDEX TO CASES INSTITUTED — EQUITY

Made by The Cott Index Company, Columbus, Ohio No. 25

EQ—Equity
LAW—Law
L.A.D.—Land Acquisition
MISC—Miscellaneous

DATE FILED			DEFENDANTS			PLAINTIFFS	CASE NUMBER	DOCKETED		
Month	Day	Year	SURNAME	GIVEN NAMES ABCDEFGH	GIVEN NAMES IJKLMNO			GIVEN NAMES PQRSTUWXYZ	Docket	No.

CURRENT INDEX TO CASES INSTITUTED — EQUITY

Made by The Cott Index Company, Columbus, Ohio No. 25

EQ—Equity
LAW—Law
L.A.D.—Land Acquisition
MISC—Miscellaneous

DATE FILED			DEFENDANTS			PLAINTIFFS	CASE NUMBER	DOCKETED		
Month	Day	Year	SURNAME	GIVEN NAMES ABCDEFGH	GIVEN NAMES IJKLMNO			GIVEN NAMES PQRSTUWXYZ	Docket	No.
Jan	4	1974	Time Have an Interest in these Proceedings. All Persons Unknown to the Plaintiff Who May at any/			Co. Great West Life Assurance/	75574	Eq	98	181
Mar	19	1974	James Jones Unknown Devisees or Personal Representatives of/			Sally Nelson, et al	79159	Eq	101	399
Mar	19	1974	Charles Harris Unknown Devisees of Personal Representatives of/			Sally Nelson, et al	79159	Eq	101	399
June	10	1974	Unknown Devisees or Personal Representatives of/ James Jones			Sally Nelson, et al	80102	Eq	102	345
June	10	1974	Unknown Devisees or Personal Representatives of/ Charles Harris			Sally Nelson, et al	80102	Eq	102	345
June	26	1974	Election District of Baltimore County Unknown Owner(s) of Properties Located in the Third/			Stewart P. Jung, Sr., et al	80290	Eq	102	439
Oct	22	1974	State of Md. in the Estate of Olive Hider Kahle, Dec. Per. Rep. of all Unknown Persons Whether Res. of the/ All Unknown Persons & the Heirs, Devisees, Legatees or/			Gorman F. Schaible, etc	81173	Eq	104	6
Jan	23	1975	Unknown Heirs, Devisees, Personal Representatives/ or Executors of Lydia Pearce Harvey			Kenneth Field	82312	Eq	104	425
Jan	23	1975	Unknown Heirs, Devisees or Personal Representatives/ of Elmer Push Harvey			Kenneth Field	82312	Eq	104	425
Jan	23	1975	Unknown Heirs, Devisees or Personal Representatives/ of Carroll L. Harvey			Kenneth Field	82312	Eq	104	425
May	19	1975	Unknown Owner(s)-Lot 24, Section S, Parsons Avenue			Baltimore County, Maryland	83610	Eq	106	74
May	19	1975	Unknown Owner(s)-Lot 15, Section L Parsons Avenue			Baltimore County, Maryland	83610	Eq	106	74
May	19	1975	Unknown Owner(s)-Lot 19, Section L, Parsons Avenue			Baltimore County, Maryland	83610	Eq	106	74
May	19	1975	Unknown Owner(s)-Lot 4, Section Q, Fairmount Avenue			Baltimore County, Maryland	83610	Eq	106	74
May	19	1975	Unknown Owner(s)-Lot 9, Section Q, Mt. Vernon Avenue			Baltimore County, Maryland	83610	Eq	106	74
May	19	1975	Unknown Owner(s)-Lot 12, Section Q, Fairmount Avenue			Baltimore County, Maryland	83610	Eq	106	74
May	19	1975	Unknown Owner(s)-Lot 10, Section L, Brighton Avenue			Baltimore County, Maryland	83610	Eq	106	74
May	19	1975	Unknown Owner(s)-Lot 22, Section S, Parsons Avenue			Baltimore County, Maryland	83610	Eq	106	74
June	24	1975	Interest of Daniel Orrick Unknown Heirs, Devisees and other successors in/ or under Margareta Schrenker, deceased, by, through/			Hereford, Maryland, Inc. First Baptist Church of/	84034	Eq	106	286
Nov	6	1975	Kin, devisees and all persons claiming and/or Personal Representatives of the heirs, next of/ And all of the unknown heirs, next of kin, devisees/			Milton Rehberger, etc	85560	Eq	108	49
Nov	18	1975	Rachel Hilton, deceased, and others of interest assigns and those claiming by, through or under/ Unknown Heirs-at-law, devisees, Personal rep.. and/			etc Donald L. Merriman, Per. Rep./	85657	Eq	108	98
May	18	1976	Unknown Surviving Directors and Trustees of Rodger/ Realty, Inc. their or and of their heirs, devisees, executors, etc			Richard J. DiPasquale	87589	Eq	110	64
May	27	1976	Flat D Chesaco Park his heirs, devisees & Per. Rep. x/ Dis. of Balto. Co. and describes as follows: Lot 834/ Unknown owner of property located in the 15th Elec./			Stewart P. Jung, Sr., et al	87702	Eq	110	120
Apr	7	1977	Unborn Children			Anne Stickles Langenfelder	84161	Eq	106	350
Apr	7	1977	Unknown Children			Anne Stickles Langenfelder	84161	Eq	106	350
Apr	20	1977	Clarence M. Johnson Unknown Heirs of Clarence Johnson a/k/a			et al Frederick R. Cresswell, /	91300	Eq	113	419
Apr	22	1977	Unknown Heirs			Loretta Barnes, et al	91340	Eq	113	439
June	22	1977	Unknown Owner			Stewart P. Jung, Sr., et al	92100	Eq	114	319
Sept	1	1977	Unknown Heirs			William C. Six, et al	92955	Eq	115	247
Oct	21	1977	Unknown Heirs			Joseph B. Fendlay, et al	93564	Eq	116	102
Jan	24	1978	in this property Unknown or Known Persons, Who may have an interest /			Elaine B. Cook	94522	Eq	119	10
Jan	27	1978	Clifton F. Bull, Sr., Deceased Unknown Per. Rep. heirs and devisees of/			William W. Scott, et al	94581	Eq	119	69

OF

CURRENT INDEX TO CASES INSTITUTED — EQUITY

Made by The Cott Index Company, Columbus, Ohio No. 25

EQ—Equity
LAW—Law
L.A.D.—Land Acquisition
MISC—Miscellaneous

DATE FILED			DEFENDANTS			PLAINTIFFS	CASE NUMBER	DOCKETED		
Month	Day	Year	SURNAME	GIVEN NAMES ABCDEFGHIJ	GIVEN NAMES KLMNOPQ			GIVEN NAMES RSTUVWXYZ	Docket	No.
Jan	27	1978	Ima Nonemaker, Deceased Unknown Per. Rep., heirs and devisees of/				William W. Scott, et al	Eq	119	69
Jan	27	1978	Harvey F. Nonemaker, Sr., Deceased Unknown Per. Rep., heirs and devisees of/				William W. Scott, et al	Eq	119	69
Jan	27	1978	Kenneth Leroy Masimore, Deceased Unknown Per. Rep., heirs and devisses of/				William W. Scott, et al	Eq	119	69
Jan	27	1978	of Lelia Dare Bull, Dec'd Unknown Personal Representatives, Heirs and Devisees/				William W. Scott, et al	Eq	119	69
Jan	27	1978	of Emory F. Bull, Dec'd Unknown Personal Representatives, Heirs and Devisees/				William W. Scott, et al	Eq	119	69
Jan	27	1978	of Robert Wunder Bull, Dec'd Unknown Personal Representatives, Heirs and Devisees/ or under Emory R. Cole, deceased Representatives & Assigns & those claiming by through				William W. Scott, et al	Eq	119	69
Feb	7	1978	Unknown Heirs-At-Law, Devisees, Personal or under Gertrude M. Taylor, deceased Representatives & Assigns & those claiming by through				Selma Cole	Eq	119	175
Feb	7	1978	Unknown Heirs-At-Law, Devisees, Personal or under Jacob Cole, deceased Representatives & Assigns & those claiming by through				Selma Cole	Eq	119	175
Feb	7	1978	Unknown Heirs-At-Laws, Devisees, Personal				Selma Cole	Eq	119	175
May	9	1978	Unknown Heirs of David Ireland				Beatrice Beckford, et al	Eq	122	219
Aug	29	1978	Unknown Owners of Property				Baltimore County, Md.	Eq	126	149
Oct	30	1978	Unknown Owner				Stewart P. Jung, Sr., et al	Eq	128	139
Nov	21	1978	Unknown Personal Representatives, Heirs and Devisees				The Caroline Corp., et al	Eq	129	13
Nov	21	1978	Unknown Heirs-At-Law Devisees				The Caroline Corp., et al	Eq	129	13
Mar	5	1979	Mills Staib Unborn Issue of Donald Faber Staib, Jr. and Parker/				et al John Grason Turnbull, II, /	Eq	132	93
May	10	1979	Unknown Heirs				Curtis Whetzel	Eq	134	246
July	13	1979	Unknown Heirs				Thomas J. Grogan, Jr., et al	Eq	136	241
Oct	4	1979	Unknown Owners of Property				Baltimore County, Md.	Eq	139	163
Nov	16	1979	of Leonard Connor, The Unknown Heirs, Devisees or Personal Representatives/ Union				Employees Credit Union Lever Brothers Baltimore /	Eq	140	328
Nov	16	1979	Account is with Lever Brothers Balto. Employees Credit Interest in the Account of Gerald H. Braham whose/ Unknown and Known Persons Claiming to Have an/				Employees Credit Union Lever Brothers Baltimore /	Eq	140	328

CERTIFICATE OF CAMERA OPERATOR

I hereby certify that the documents represented by the micrographics appearing on this roll of film designated as Reel No. CR 77,636 were photographed by the undersigned on this date.

Reel begins with 1974

Reel ends with 1979

By Ronald Doyle

Date 8-20-96

T 97-1120

Maryland State Archives

MARYLAND STATE ARCHIVES

PM-1 3½"x4" PHOTOGRAPHIC MICROCOPY TARGET
NBS 1010a ANSI/ISO #2 EQUIVALENT

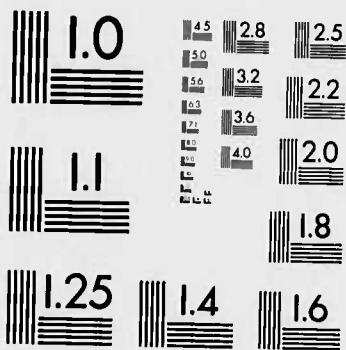

PRECISIONSM RESOLUTION TARGETS

PIONEERS IN METHYLENE BLUE TESTING SINCE 1974



15000 COUNTY ROAD 5, BURNING WOOD, MN 55337, USA
TEL: 612 435 7567 FAX: 612 435 7567 TLX: 510600485

