

of Frederick County in the office of the County Surveyor, It being the same land which was conveyed to Daniel Ramsburg by Samuel Devilbiss by deed dated the 14th of May 1841 and Recorded in Liber H.S.No.14 folio 296 one of the Land Records of Frederick County, Beginning for the same at a stone planted at the end of 31 $\frac{3}{4}$  ps on the 19th line of said Resurvey Called the Case of Necessity and running thence with said land the eight following courses and distances to wit! S.52 E.18 $\frac{1}{4}$  ps to stone S.71 $\frac{1}{2}$  E.14 $\frac{1}{2}$  ps to stone, N.15 E.17 ps to stone S.74 $\frac{1}{2}$  E.82 $\frac{1}{2}$  ps South 54 $\frac{1}{2}$  perches N.65 W.2 ps. it being the center between two white oak trees the beginning of a tract of land called Jacobs Fortune and running thence S.88 W.92 $\frac{1}{2}$  ps to a stone S.20 W.46 ps to a stone it being the beginning of a deed from Samuel Devilbiss of J.N.O. to Daniel Ramsburg by deed dated the 13th of May 1848 and Recorded in Liber W.B.T.No.8 folio 191 One of the Land Records of Frederick County and running thence with the line of said deed 4 Courses and distances to wit! Reversed S.21 W.46 ps, N 62 W.44 ps, N.16 $\frac{1}{2}$  E.147 ps N.66 E.10 $\frac{1}{2}$  ps, S.50 E.5  $\frac{4}{10}$  ps to the first mentioned place of beginning Containing 81-1-05. Eighty one acres ,one rood and five square perches of land.

\$10.-  
Mr.Long.

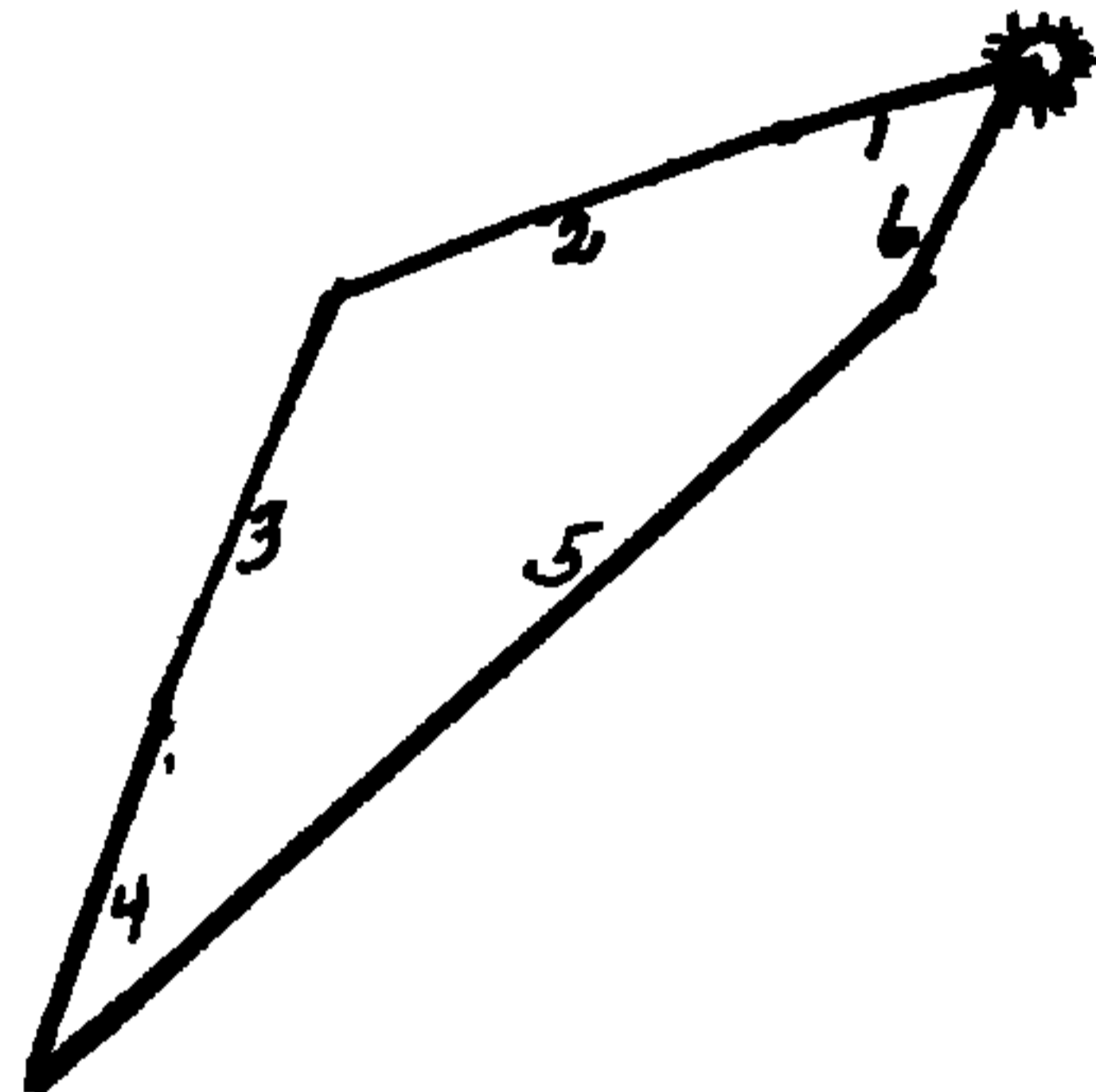

Scale 40 Equal Parts.

Also all the following above described pieces of land as per plat which was conveyed to the said Daniel Ramsburg by Samuel Devilbiss by deed bearing date the 25th day of May 1854 and Recorded in Liber E.S.No.6 folio 46 &c. One of the Land Records of Frederick County, said piece or parcel of land, being part of a tract of land called Sandy Run, beginning for the same at a stone planted at the end of the 9th or S 76 E.113 ps line of  $\frac{200-3-30}{200-3-30}$  of land conveyed by Frederick Cronice & wife to Samuel Devilbiss by deed dated 19th March 1842 it also being at the end of the 16 or S.85 $\frac{1}{2}$  E.18 $\frac{1}{2}$  ps line of Cronices Prospect, Reserved for Frederick Cronice 22nd April 1841 and running thence by and with the outlines of the said  $\frac{200-3-30}{200-3-30}$  deed 4 courses Viz S.17 E.15 $\frac{3}{4}$  ps, S.17 E.16 $\frac{1}{4}$  ps, S.52 E.40 ps, S.70 E.24  $\frac{9}{10}$  ps, to the end of the 18th or S.41 $\frac{1}{2}$  E.74 ps, line of the Cronices Prospect aforesaid thence by and with the outlines of said tract reversed 2 courses Viz N.41 $\frac{1}{2}$  W.74 ps to a stone N.54 $\frac{1}{2}$  W.17 $\frac{1}{2}$  ps, to the Beginning Containing 6 $\frac{1}{4}$  Acres more or less, The above tract lies immediately contiguous to the east side of the farm and is locally known as the Blue Sod Lot.

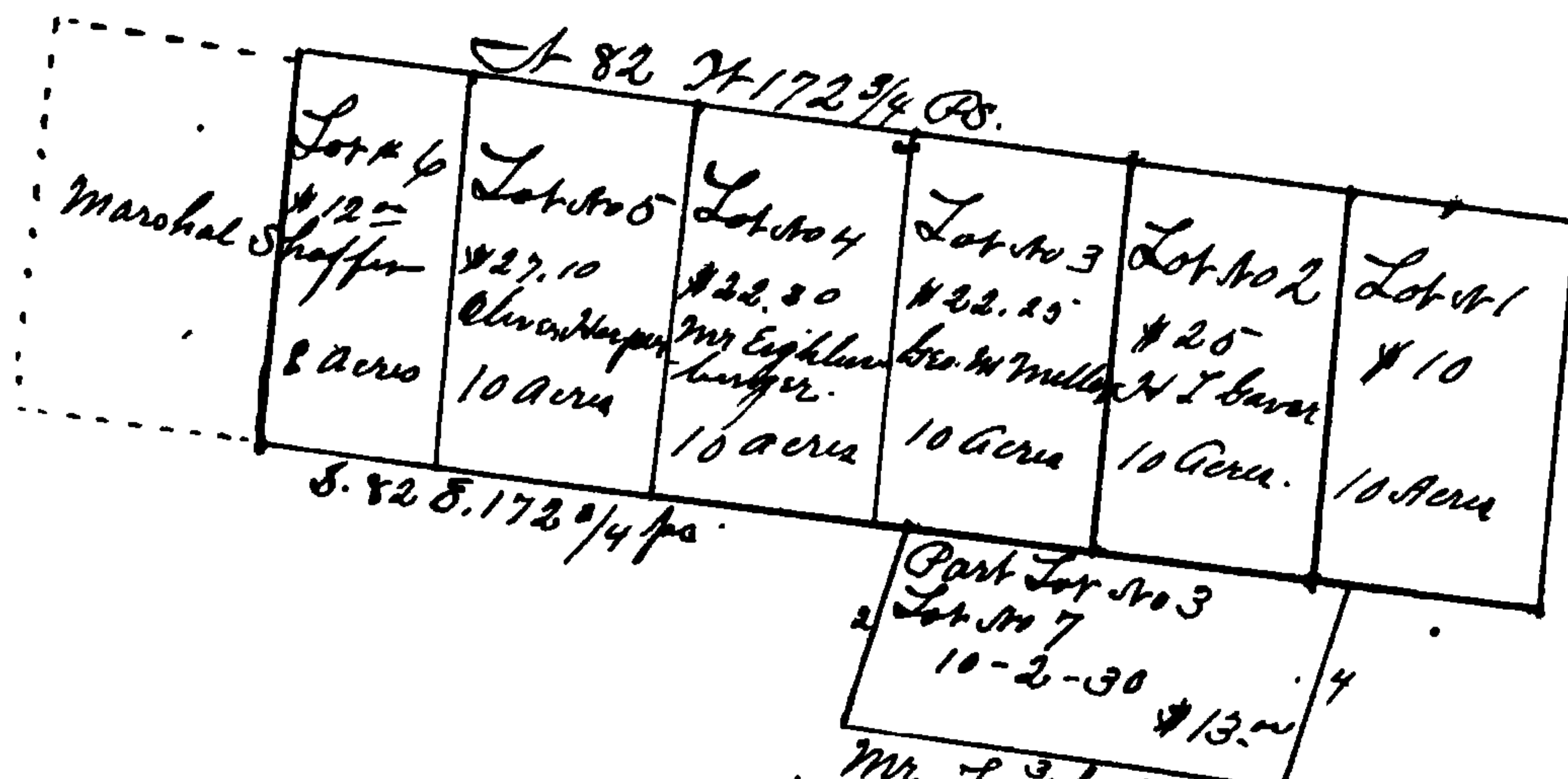

Lot 84  
\$50.50.  
Jane R. Wachter.

Mr. Leachman Scale 40 Equal Parts  
Lvi 6.

The following is a prescription of the above Six Lots they being part of Lot D. part of a tract of land called the Mountain Tract. Beginning for the whole lot at a stake and pile of stones at the end of 67 perches on the first line of the whole Lot D. it also being at the end of the 1st line of 25 Acres part of said Lot D. which was conveyed by a certain James Stevens to a certain John McCormick by deed dated