No 8777 Equity.
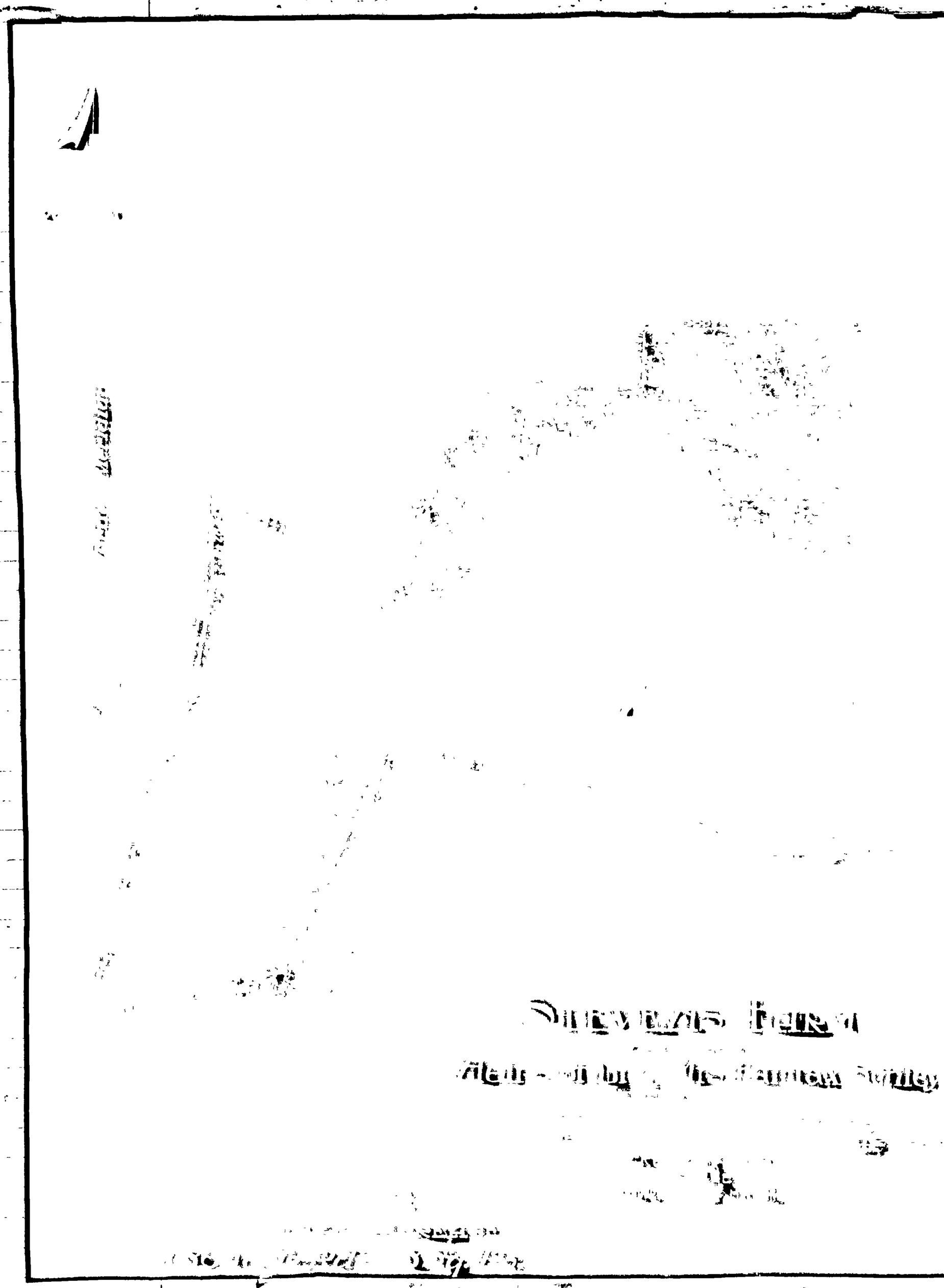
Exhibit No. 3.
Jo Trustees' Report of Sales.