

No. 5150 Equity

of the
the lot
5⁰ line
beginning

whole
S 2 1/4° W
16 1/2 ps.

whole
27 1/2° W
to the

thence
with its
beginning.

with
with
167 1/2° W
3 ps.

and
with it
11 1/4 ps
and with
10 1/2 ps,
the 100

and with
1 1/4° W
6⁰ line
beginning.

lot, thence
73 1/2° W
to begin

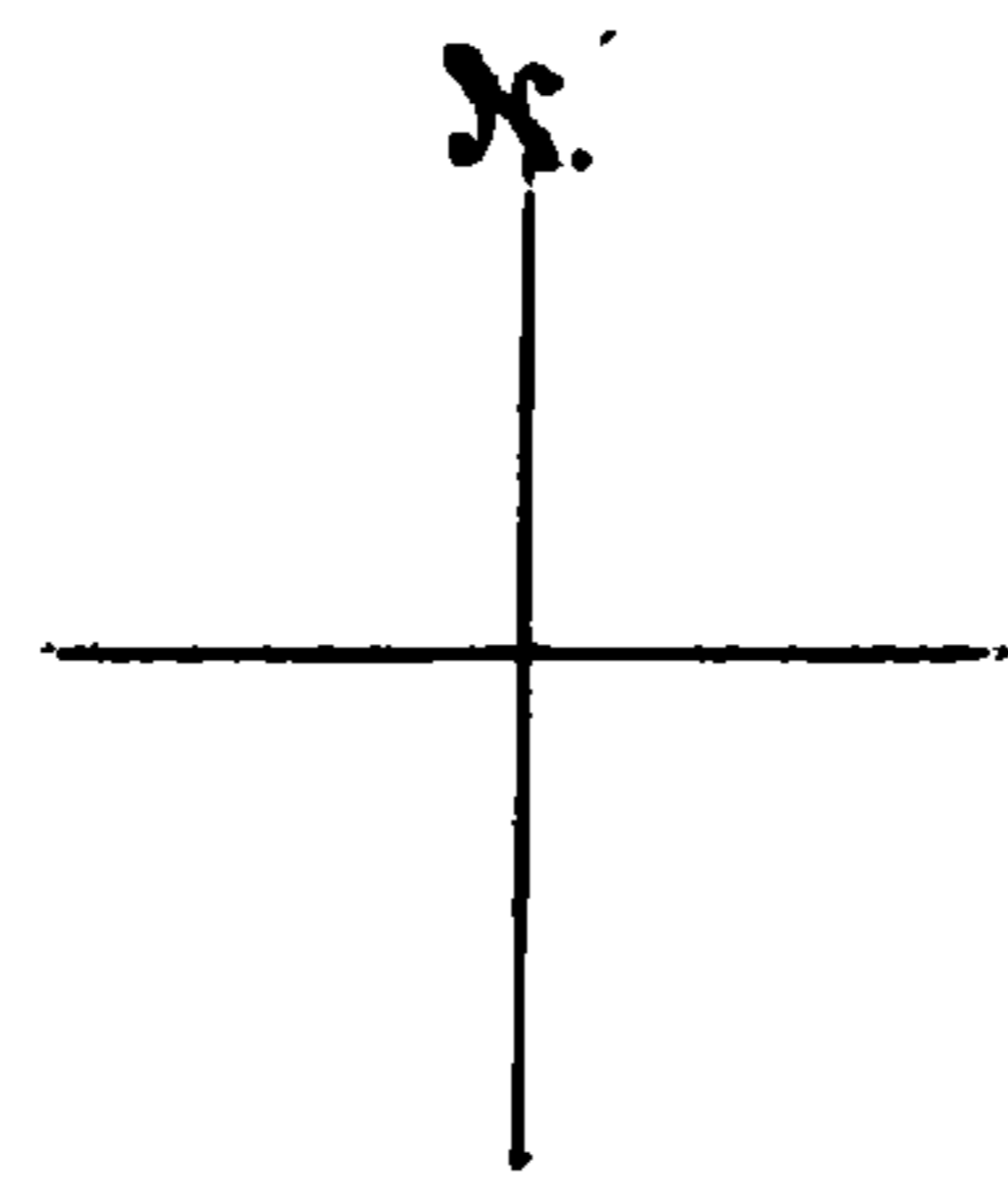

Scale 20 Ps.

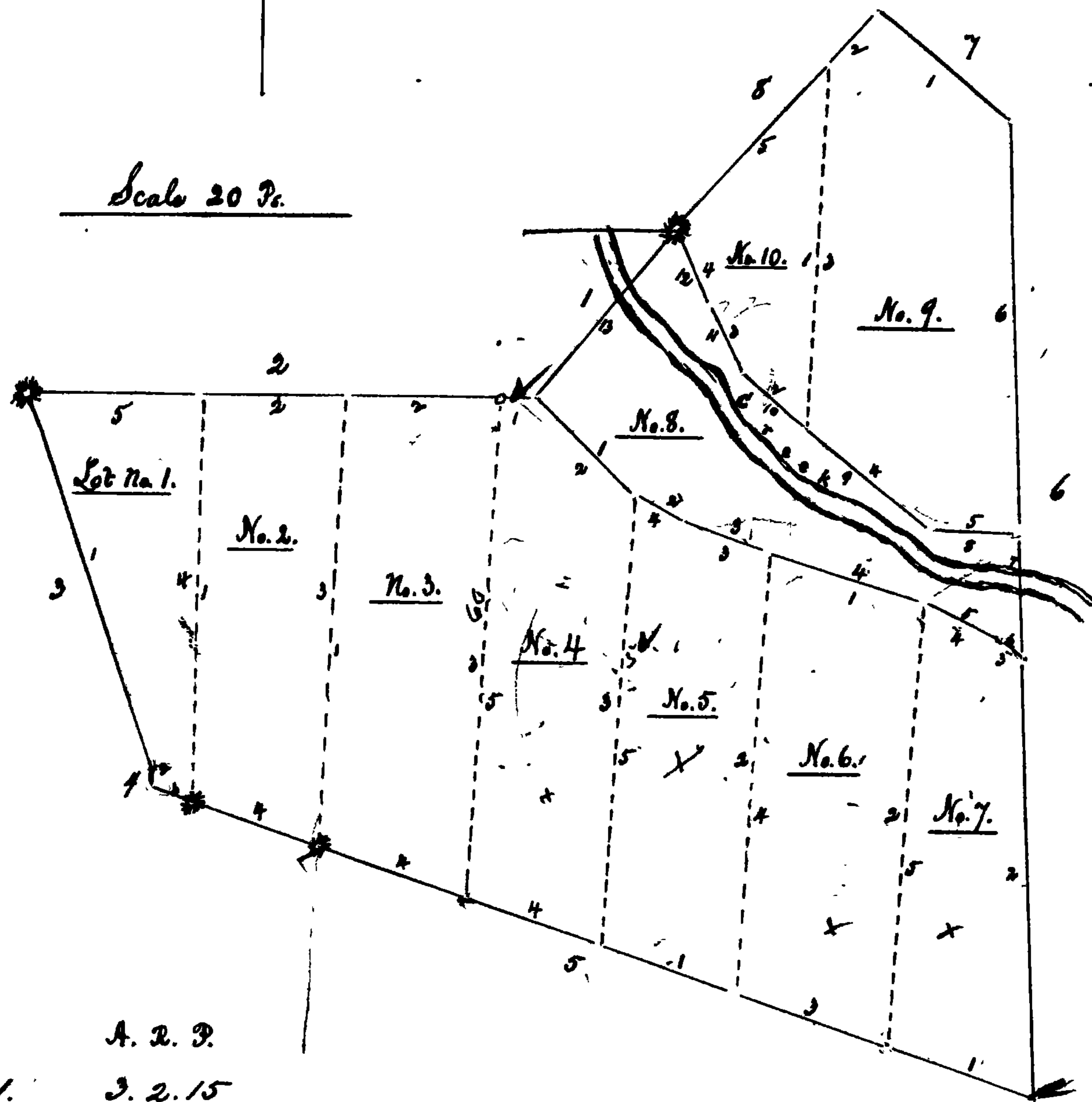

	A.	R.	P.
Lot No. 1.	3.	2.	15
" 2	4.	3.	04
" 3	6.	0.	28
" 4	5.	1.	30
" 5	5.	0.	26
" 6	5.	3.	27
" 7	4.	2.	28
" 8	6.	3.	18
" 9	7.	1.	07
" 10	2.	1.	21
Total	52.	1.	04

Nov. 12th 1855.

Per. John S. Ramsburg
Surveyor.

Plat

Part of a tract of land called "Baltzells Content" which was conveyed by W^m C. Hoffman to Philip Wächter for Fifty two acres and twenty two square perches of land and divided into ten unequal Lots.

(Filed January 9, 1856.)