

No 5315 Equity.

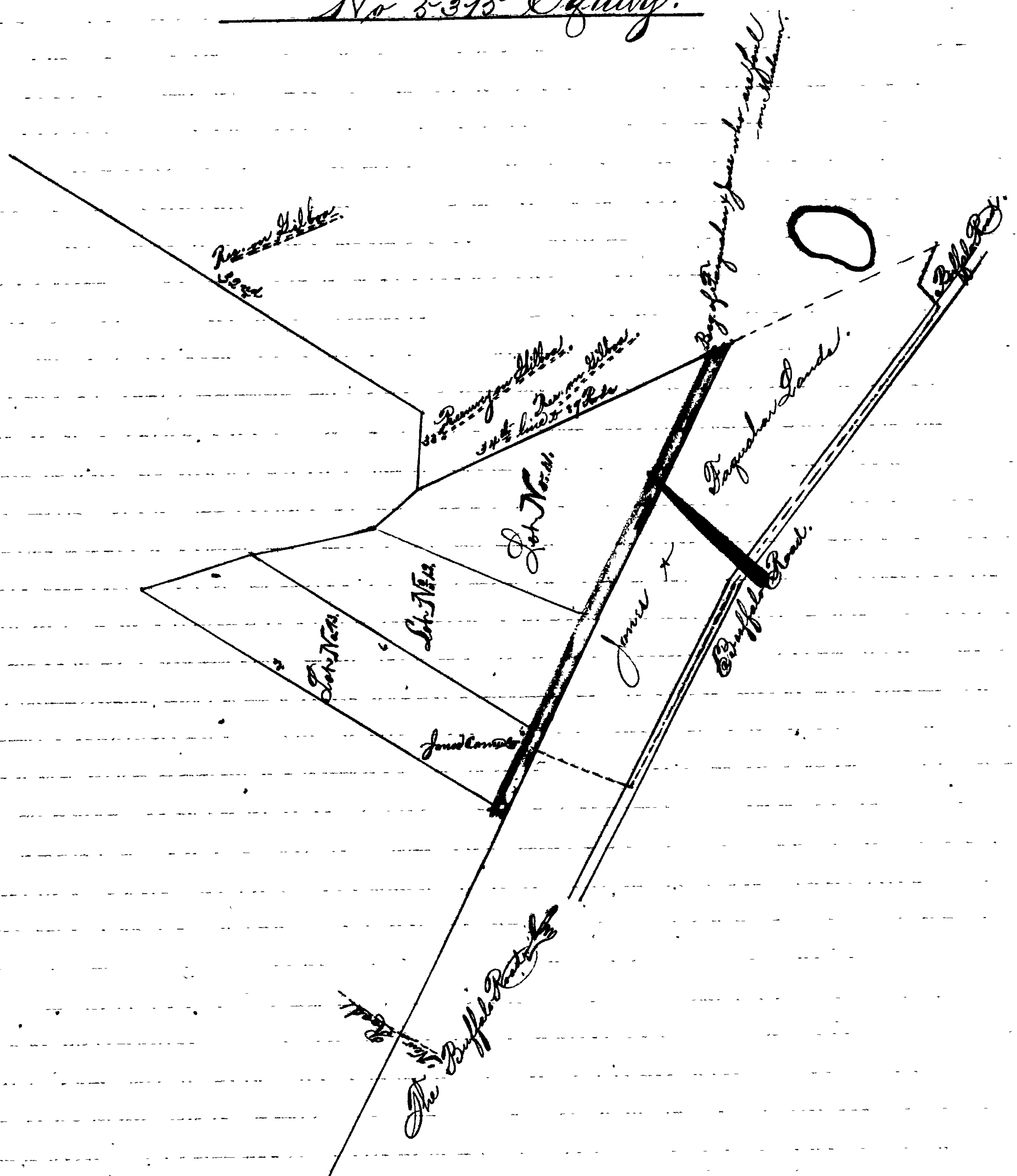

The part Colored Yellow shows portion Jones, and Fagnahar, are foul, on Nishanms Land. The Black dotted lines show Jones + Fagnahar land lying between Nishanms Land, and the Public Road, called the Buffalo Road - The Strips Colored green show the Road, along Lots No. 11, 12 & 13 and through said Jones + Fagnahar Sands to said Buffalo Road, which they propose and agree to convey to Peter Sugenbeck + Milton E. Ulmer in exchange for said foul, Colored Yellow as aforesaid - said Roads to be One Rod wide. The Yellow colored foul contains 2 A. 0 R. 11 P. - Dec. 1887. W. Plummer, Surveyor

The Course of Green Strips, through the lands, of Thomas Jones, Catherine Fagnahar, Milton Fagnahar + Jos. W. Fagnahar bears S. 52 E. 298 ps. to the middle of the Buffalo Road.

- Courses of Part to be conveyed to said Thomas Jones, + said others, Beg. at the true end of said 89 ps. on the 34th. line of Res. on Lilbon, and running to wit -
1. S. 24 1/2 W. 116. 46 ps.
  2. N. 68 1/4 W. 2. 48 ps. to Limestone at Elgin
  3. N. 33 1/2 E. 111 ps. to said 34th. line + with it
  4. to Beg. cont. 2 Acres + 11 Sq. ps.