

No. 4484 Equity

PLAT

of
The Real Estate of the late Phebe Thomas deceased

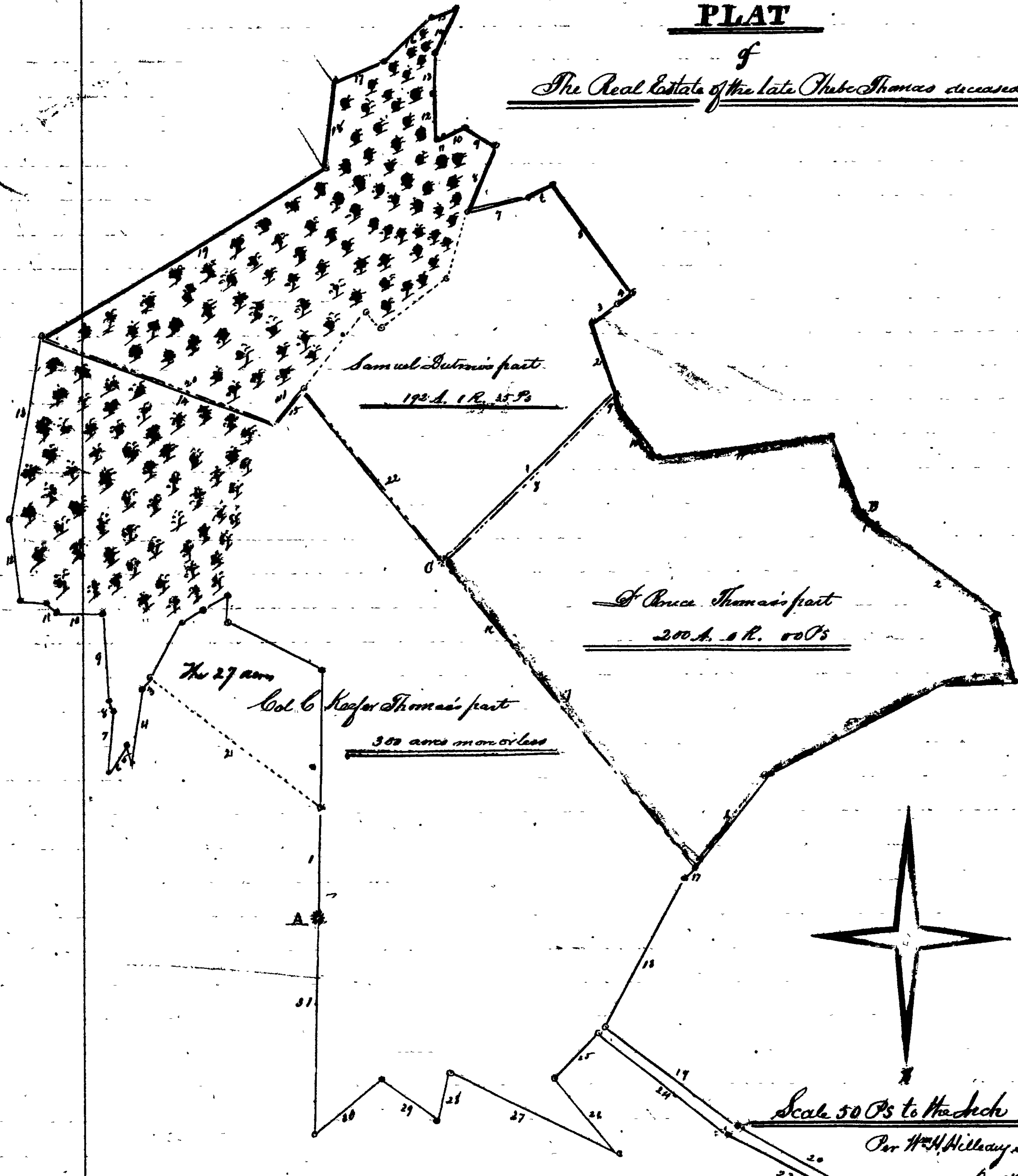

- A. The Beginning of Thomas's Profit
- B. The Beginning of Phebe Thomas's 200 acres part
- C. The Beginning of Samuel Detroit's 192. 1. 35 part

Filed April 29. 1879.

Per W. H. Wilkey del.
Dec 14 1878

Exhibit C.

At the request of Phebe J Thomas the following deed was recorded February 4th 1878
 This Deed made this fourth day of February in the year of our Lord Eighteen hundred and
 fifty eight by Michael Keefe and Catharine A Keefe his wife of Francis County in the
 State of Maryland Witnesses, that in consideration of Twelve hundred and Eighty
 four dollars and thirty six cents, the said Michael Keefe and Catharine A Keefe his
 wife do grant unto Phebe J Thomas of the County and State aforesaid all the right
 title claim, interest and estate whatsoever, at law and in Equity of them the said