

No. 4879 Equity

in interest that the Lots of land sought to be sold by the proceedings in said case as therein mentioned and described and for the purpose therein set forth should be so sold and the proceeds of sale applied as stated in said Bill and agreed to by the Mortgagees therein named. It is thereupon this first day of June in the year eighteen hundred and eighty three adjudged, ordered and decreed by the Circuit Court for Frederick County as a Court of Equity and by authority of the Judges thereof that George W. Gettings of said County be and is hereby appointed Trustee to sell to the Board of County School Commissioners of Frederick County that part of the Eighty one acre tract or parcel of land mentioned and described in Exhibit No. 1. to the Bill of Complaint in the above case consisting of a Lot thereof Situate at the intersection of the public Road leading from Liberty town in Frederick County State of Maryland to the town of New Market in said County with the public road leading from the Frederick and Liberty town turnpike road at or near the first toll gate thereon West of Liberty town aforesaid to said first mentioned or Liberty town and New Market road containing two rods and thirty six and a half square perches of land contained within the metes and bounds, courses and distances mentioned and shown by a plot of survey thereof filed in the above case upon the release of the Lot of land to be sold from the operation and effect of the two several mortgages thereon copies of which are exhibited in the above case at the rate of one hundred dollars per acre and to convey the said Lot of land to said Board of County School Commissioners, by deed upon the payment of the purchase money therefor, and the costs and Expenses of these proceedings including reasonable Counsel fees by the said Board of County School Commissioners and said Trustee is hereby ordered and directed to apply the purchase money arising from the Sale of said Lot of land to the payment in part of the Mortgage debt due him in his own individual right as shown by Exhibit No 3. in this case

Decree

Jas Ritchie

Chief Judge

Filed June 1st 1883

A Plot of School House No. known as Eiders School, submitted as part of Report of said Survey

May 9th 1883

Edward Albaugh Jun

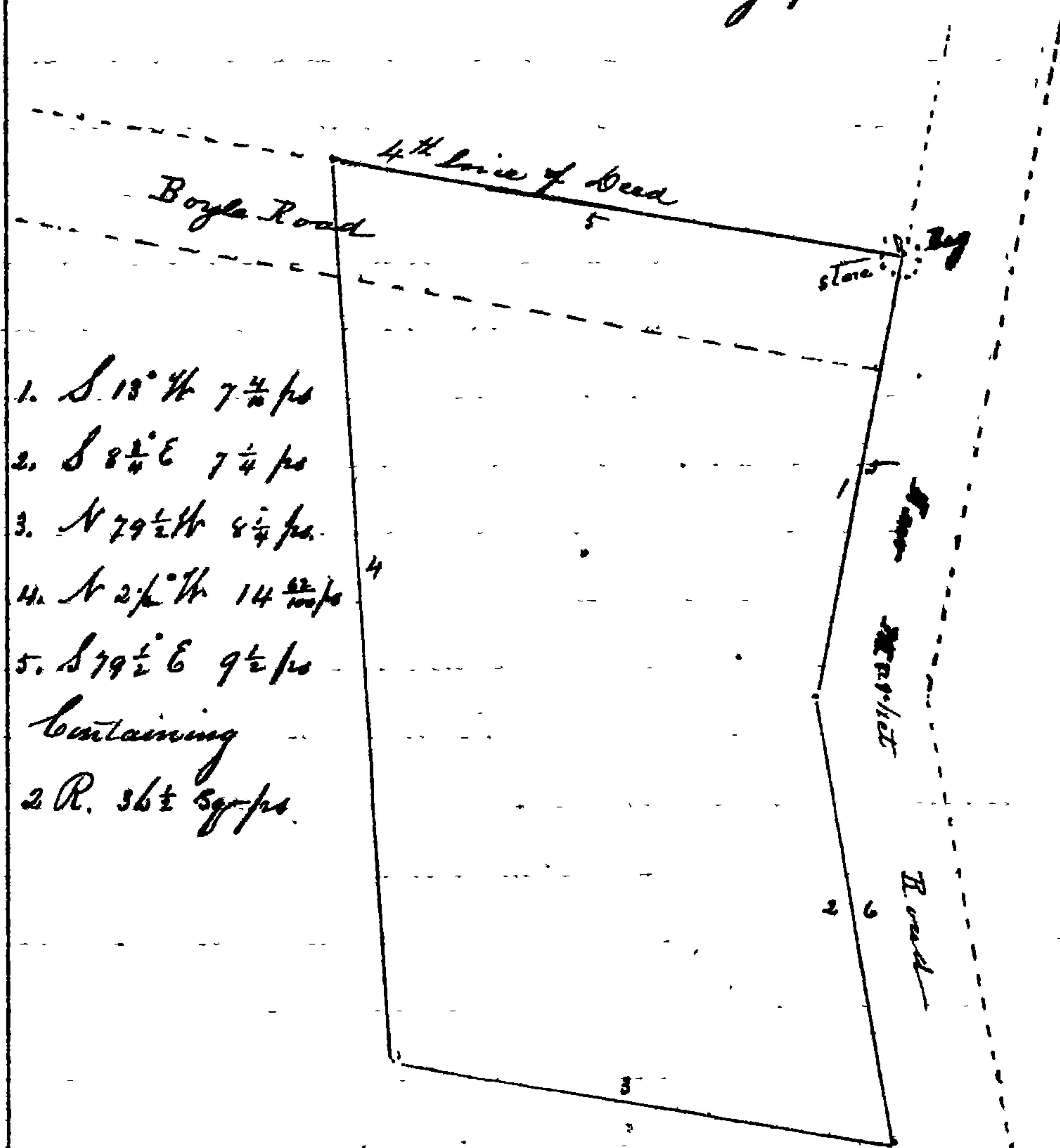

Scale 3 ps to the inch

Filed June 1st 1883