

E. 48 ps. to a stone, S. S. 65 1/4. W. 39 3/4 to a stone, then N. N. 19 1/2.
W. 45 1/2 ps. to the beginning Cont. 8 a. 10. 23 ps. of ground more or less.
J. Tho. Browning Sur.

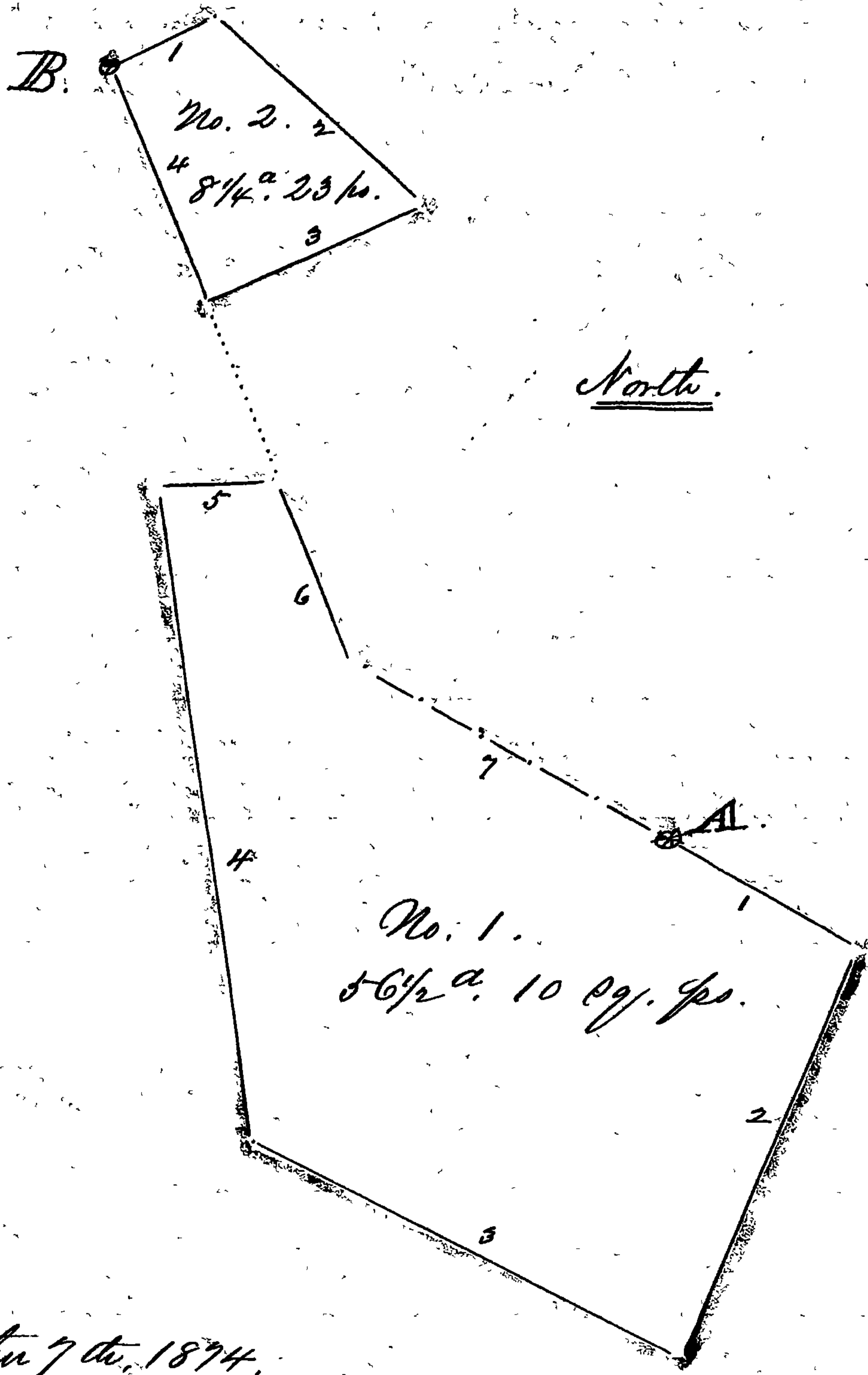

A. The Beginning of No. 1.
B. " " " No. 2.

By a scale of 30.
Sept. 18th, 1874.

Filed October 7th, 1874.

Memorandum of Purchase.

I hereby certify that I have this day purchased the farm and premises described in the annexed advertisement of J. C. R. Wood and Charles Wood Trustees in No. 3900 Equity, at and for the sum of thirty five and 25/100 dollars per acre, containing fifty six acres, two woods, two fences, on the same and terms as set forth in the said advertisement.

October 3rd, 1874.

Filed October 7th, 1874.

J. W. Dourney.

Memorandum of Purchase.

I hereby certify that I have this day purchased of J. C. R. Wood and Charles Wood Trustees in No. 3900 Equity a part of the premises described in the annexed advertisement to wit: the lot containing eight acres, and a quarter and twenty three inches at and for the sum of thirty five and 25/100 dollars per acre.

Filed October 7th, 1874.

Thomas M. Mealy.

Order nisi.

James Mealy & Ormond Mealy, by their next friend & guardian Joseph Wood

No. 3900 Equity. In the Circuit Court for Frederick County, sitting in Equity.

Charles Mealy

September Term, 1874.

Ordered this 9th day of October, 1874, that on the 31st day of October,