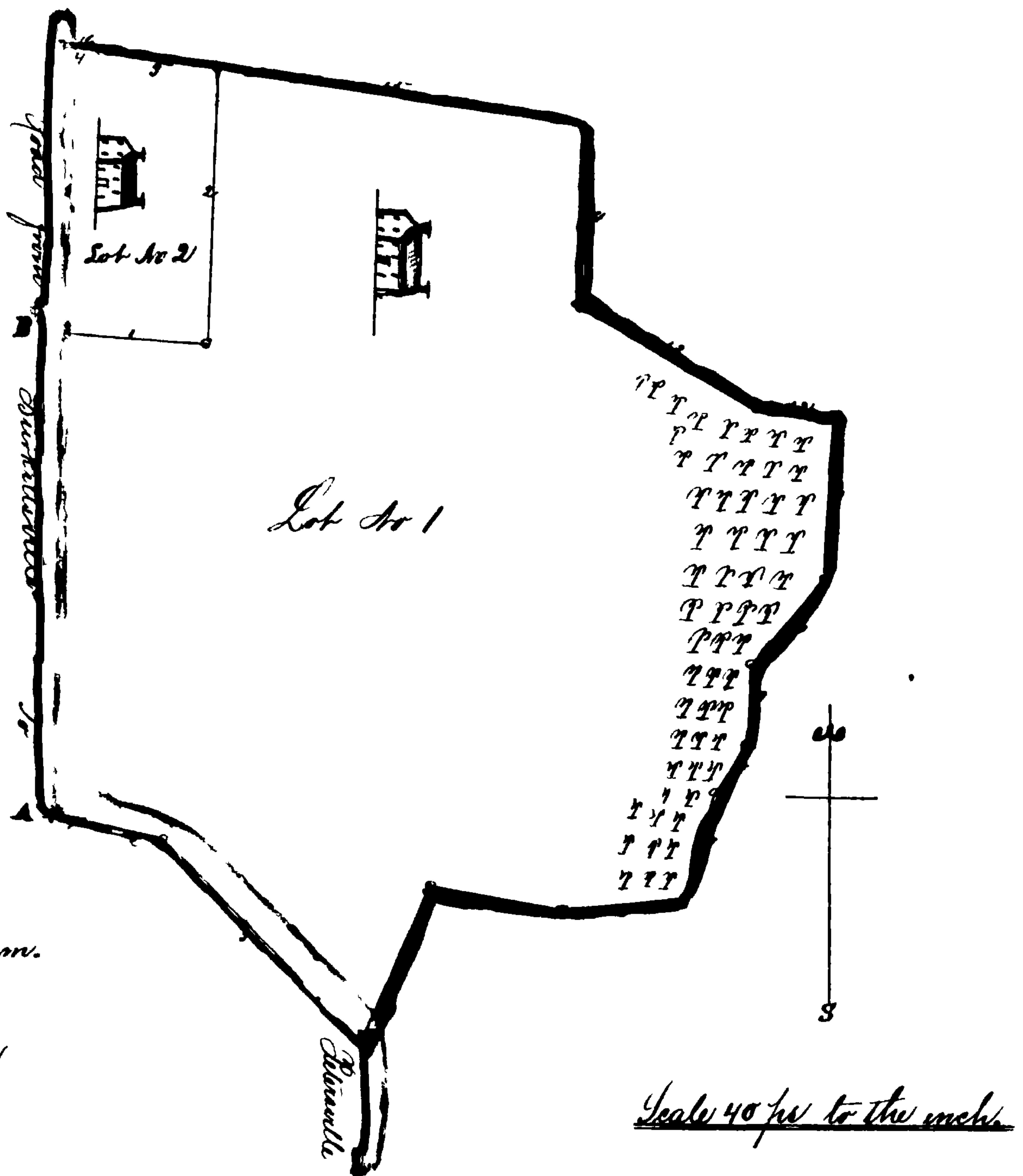

Exhibit B
to Report
to Sale



- A Beginning of whole Farm.
- A Beginning of Lot No 1
- B. Beginning of Lot No 2

Plat of part of the Real Estate of Henry Shafer deceased embracing parts of the Dorris of part of "Alexandria" part of "Liveden Marsh" part of "Piedmont Manor" and "Penny on Maryland". Beginning to include the same in one general outline at a large stone formerly planted and standing at the end of the first line of 10 1/2 Acres part of "The Forest of Redwood" heretofore conveyed to Henry Shafer by J. H. Sier and running thence with the 2nd line thereof South 81 1/2° East 9 perches to a stone planted marked W M it being the beginning of 139 1/2 Acres part of "The Forest of Redwood" and part of "Alexandria" conveyed by the aforesaid J. H. Sier to Henry Shafer and thence with the first line of said parcel South 82 3/4° East 17 ps to a stone planted in the middle of the public road leading from Purkettville to Peterville it being the end of the third line of 8 A Rod 26 ps. part of Lot No 3 part of the "Penny on Maryland" which was at the year 1863 conveyed to Henry Shafer by H. S. Schroder and others and thence with the line of said parcel reversed South 43° East 68 1/2 ps to a stone planted then leaving said road and running with the closing line of Lot No 6 one of the divisions of the Penny on Maryland North 22° East 41 1/2 ps perches to intersect the 1st line of the aforesaid 139 1/2 Acres and with said line South 82 3/4° East 37 1/2 ps perches to the end of the 9th line of 43 Acres part of "Liveden Marsh" and part of "Piedmont Manor" conveyed by said Sier to Henry Shafer and thence with the lines of said parcel reversed North 84° East 3 1/4 perches North 14° East 27 3/4 perches North 20° East 14 perches North 2° E 20 perches North 39° East 28 1/2 ps East 40 ps North 84° West 20 perches North 61° West 32 perches to intersect the 2nd line of the 139 1/2 Acres parcel aforesaid and with the outline thereof two courses North 74° East 44 1/4 perches North 82 3/4° West 121 perches North 82°