

This was marked
Exhibit No. 10
identically the same
with Exhibit No. 11
consequently the
repetition.
W. M. P.

- Levens Mc Bride & Sarah his wife
- John W. Jennings & Lydia his wife
- Samuel Sigler & Mary his wife
- George Sigler & Lydia his wife
- Daniel Sigler & Elizabeth his wife
- Charles Mc Young & Margaret his wife
- Wm H. Sigler John Mc Sigler
- Ann S. Sigler Sarah Sigler

No. 3358 Equity
In the Circuit Court for Frederick County on Equity

The undersigned Commissioners appointed by the
Honorable Mr Nelson Judge of the Circuit Court for Frederick
County, as a Court of Equity, to value, divide, and make
partition among those interested, of the Real Estate of Henry
Sigler, late of Frederick County, deceased, according to the pro-
visions of the act of Assembly in such case made and provided,
and to enter upon, walk over, survey, adjudge and determine

the dower of Sarah Sigler the widow of said deceased, in said Real Estate, do hereby give notice
to all concerned, that we shall, at the dwelling house on said Real Estate, on the 21st day of January
AD 1868, at 9 O'clock in the forenoon to proceed in the business for which we are appointed

Samuel A. Hall
 Joshua A. Hall David Mc Whip
 Daniel Young Joshua Rudy

Exhibit B. Ke.

Plans and Outlines of the Real Estate of Henry Sigler, Deceased.

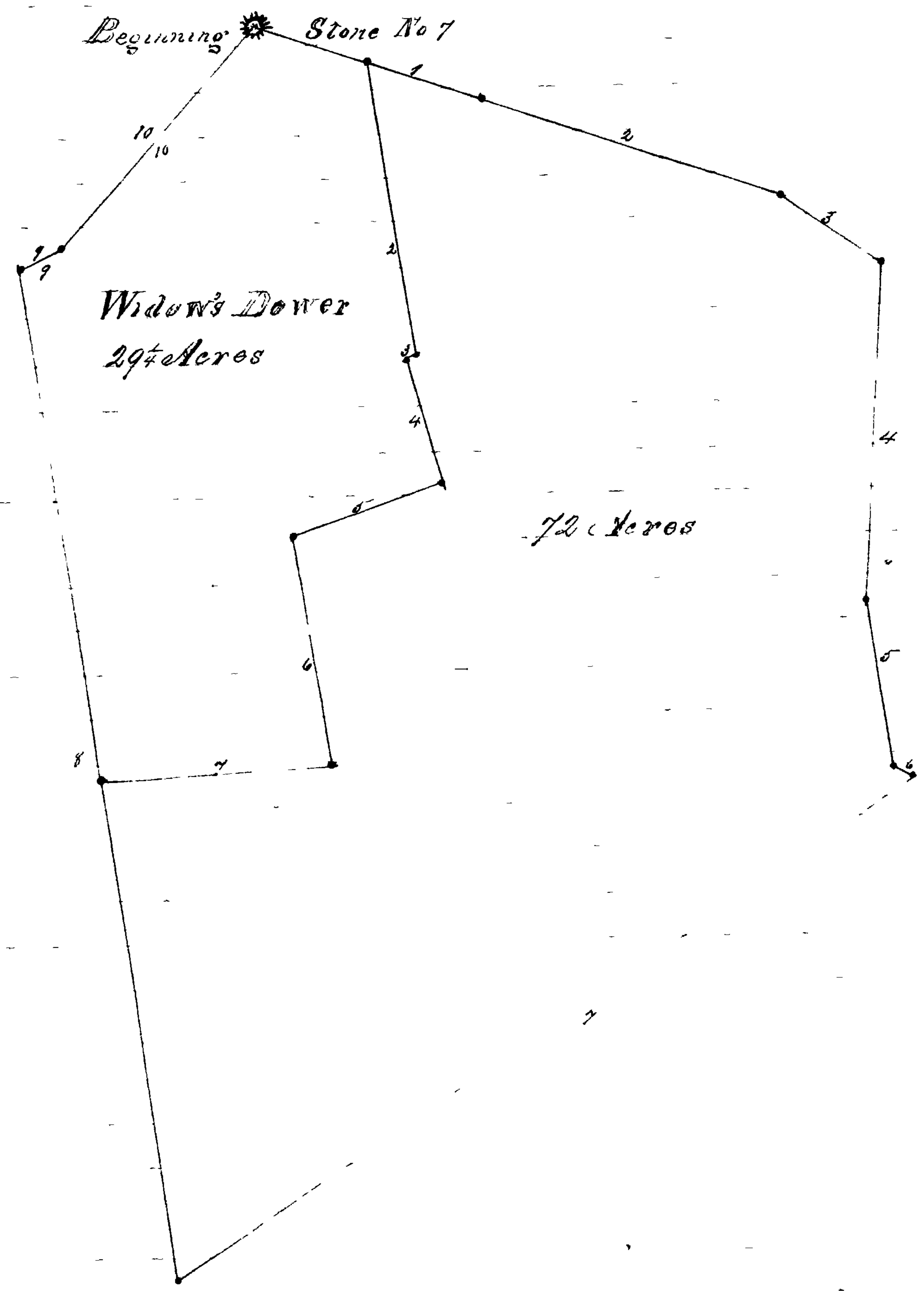

Outline of the Home Farm of Henry Sigler deceased, being that part of the real Estate of
Henry Sigler deceased, which was conveyed to him by Sarah Luyton Executrix by deed dated April
8th 1854 and recorded in Liber G. S. No 3 folio 596 the one of the Land Records of Frederick County

ing
value
did
ollars
or were
signed
the sum
estate.

ched a
the
Court
value
interest
Frederick
the
widow,
Sigler
concerned
21st day
for which