

Westerly 26 feet to the end of the first line of another deed from said book to said Robert dated and recorded in Liber W.R. No. 27, folio, and running thence with said deed 4 lines (4) Northerly 40 feet, (5) Easterly 26 feet (6) Northerly 76 feet (7) Westerly 34 feet thence still continuing same course with brick building (8) Westerly 24 feet to the fence, thence with the fence (9) Southerly 19 feet to fence, thence (10) Easterly 24 feet to the end of 19 feet on the 6<sup>th</sup> line of the last mentioned deed, thence with said 6<sup>th</sup> line and deeds, (11) Southerly 71 1/2 feet, thence (12) Westerly 31 feet, (13) Southerly 43 1/2 feet (14) Easterly 39 feet to the end of 18 1/2 feet on the 1<sup>st</sup> line of last mentioned deed, thence with it reversed (15) Southerly 18 1/2 feet to the beginning of said deed; (16) Easterly 26 feet, thence (17) Easterly 62 feet to the beginning -

C. H. Rockwells, C. C.

Exhibit A.

C h u r c h S t r e e t

M a r k e t S t r e e t

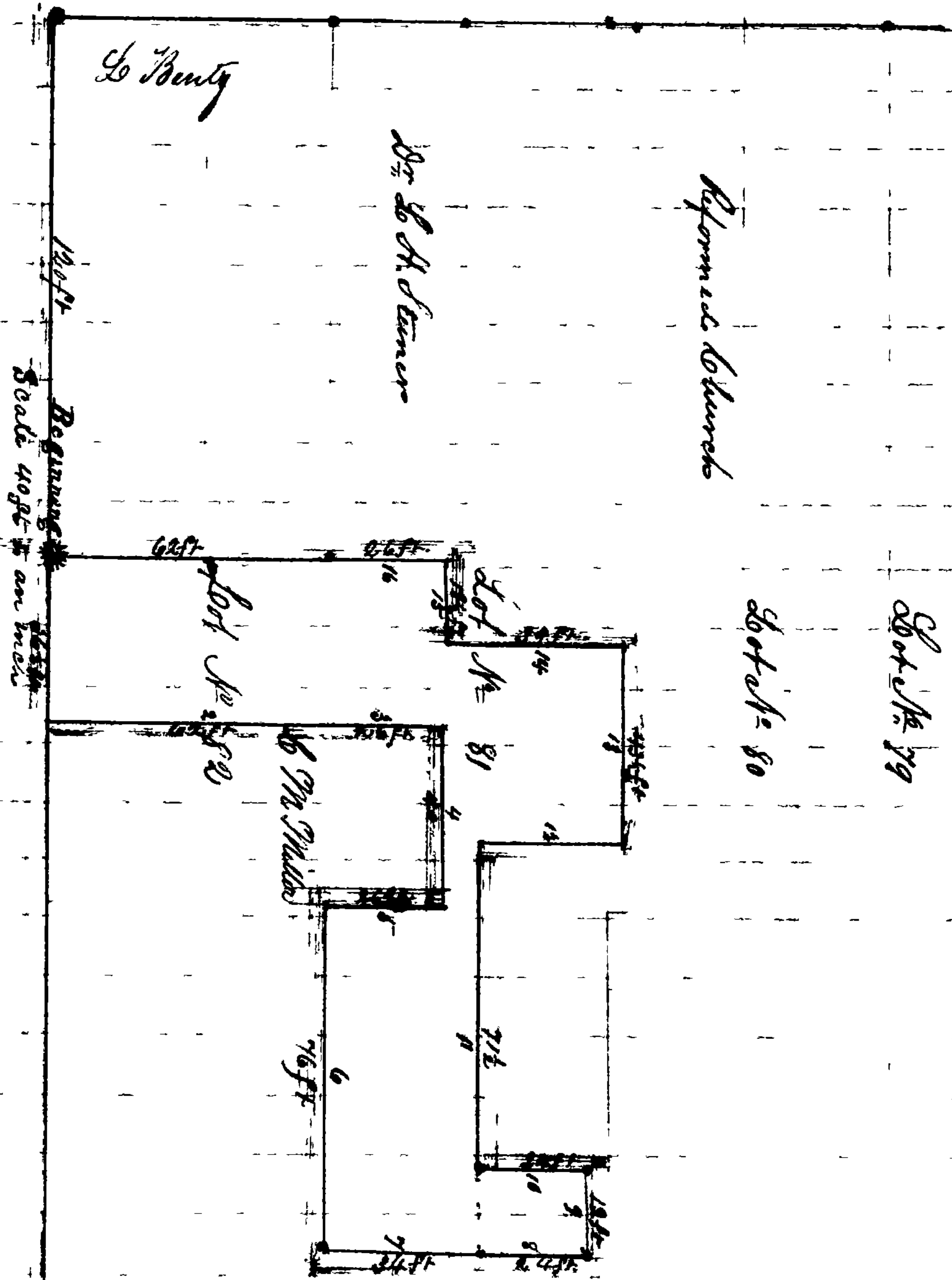

Ratification  
Audit M