

of the 2^d & c. deed aforesaid, then with said 5th line and allowing for variation to agree with original surveying 782 1/2' E 7 1/2' to the place of beginning, containing 3 1/2 acres

Thos. H. O'Neal Surveyor, June 1862.

Copy Exhibit A - Plat of "Yule Play"

At the request of Lewis M. and Henry M. Bridgoff, Trustees for the sale of the Real Estate of Henry Bridgoff late of Frederick County deceased, I have carefully surveyed Lot No. 16, part of a tract of land called "Yule Play," being the parcel of land devised by Jacob and Michael Keiper Trustees, to Henry Bridgoff the 30th of May 1848 for 7 1/4 acres, as shown under the same into lots as follows

Lot No. 1. Beginning at a stone formerly planted and marked N^o 16, it being the beginning of the whole Lot No. 16, it being the beginning of the whole Lot No. 16, and running thence with the 1st line thereof with a correction as to agree with the original location viz: N 48 3/4° E 30 7/8 ft to a stake and pile of stones, then a Rock or stake marked with 12 rocks, then N 51° W 112 ft to a stake and pile of stones, at the south end of a rock, two Rock marks, and a Hickory tree marked as pointing, being in the 4th line of the whole Lot No. 16, aforesaid, then with said 4th line, correcting as aforesaid, S 82 1/2° W 23 ft to a stake and pile of stones, or a rock, then S 4 1/2° E 10 1/2 ft to the place of beginning, containing 17 acres, 3 rods, and 35 square perches.

Lot No. 2. Beginning at the end of the 1st line of Lot No. 1, it being at the end of 30 7/8 ft on the 1st line of the whole Lot No. 16, and running thence with the 1st line of the said whole Lot with such correction as is required to agree with the former surveying viz: N 48 3/4° E 55 1/2 ft to a stake and pile of stones, then S 61° W 122 1/2 ft to a stake and pile of stones, in a clump of chestnut trees, at the North end of a large rock, being in the 4th line of the whole Lot aforesaid, then with said 4th line, correcting as aforesaid, S 82 1/2° W 13 1/2 ft to a stake and pile of stones, at the end of the 2^d line of Lot No. 1, then by and with the 2^d line of Lot No. 1, aforesaid S 51° E 112 ft to the place of beginning, containing 17 acres, 1 rod and 10 square perches.

Lot No. 3. Beginning at a stake and pile of stones at the end of the 1st line of Lot No. 2, it being in the 1st line of the whole Lot No. 16, and running thence with the said 1st line of Lot No. 16, with such allowance as is required to agree with the former surveying thence viz: N 48 3/4° E 40 ft to a stone marked N^o 17, at the end of said 1st line, still with the outline of the whole Lot No. 16, two courses and distances, and a part of the 3^d with such corrections as are found necessary to correspond with the original location thence viz: N 48 3/4° W 69 ft to a stone formerly planted and marked N^o 23, N 76 3/4° W 66 1/2 ft to a stone formerly planted and marked N^o 24, S 82 1/2° W 34 ft to a stake and pile of stones, in a clump of chestnut trees at the North end of a large rock, it being the end of the end of the 2^d line of Lot No. 2, then with said 2^d line, aforesaid South 61° E 121 1/2 ft to the place of beginning, containing 3 acres, 2 rods, and 26 square perches.

Thos. H. O'Neal, Sur^r June 1862.

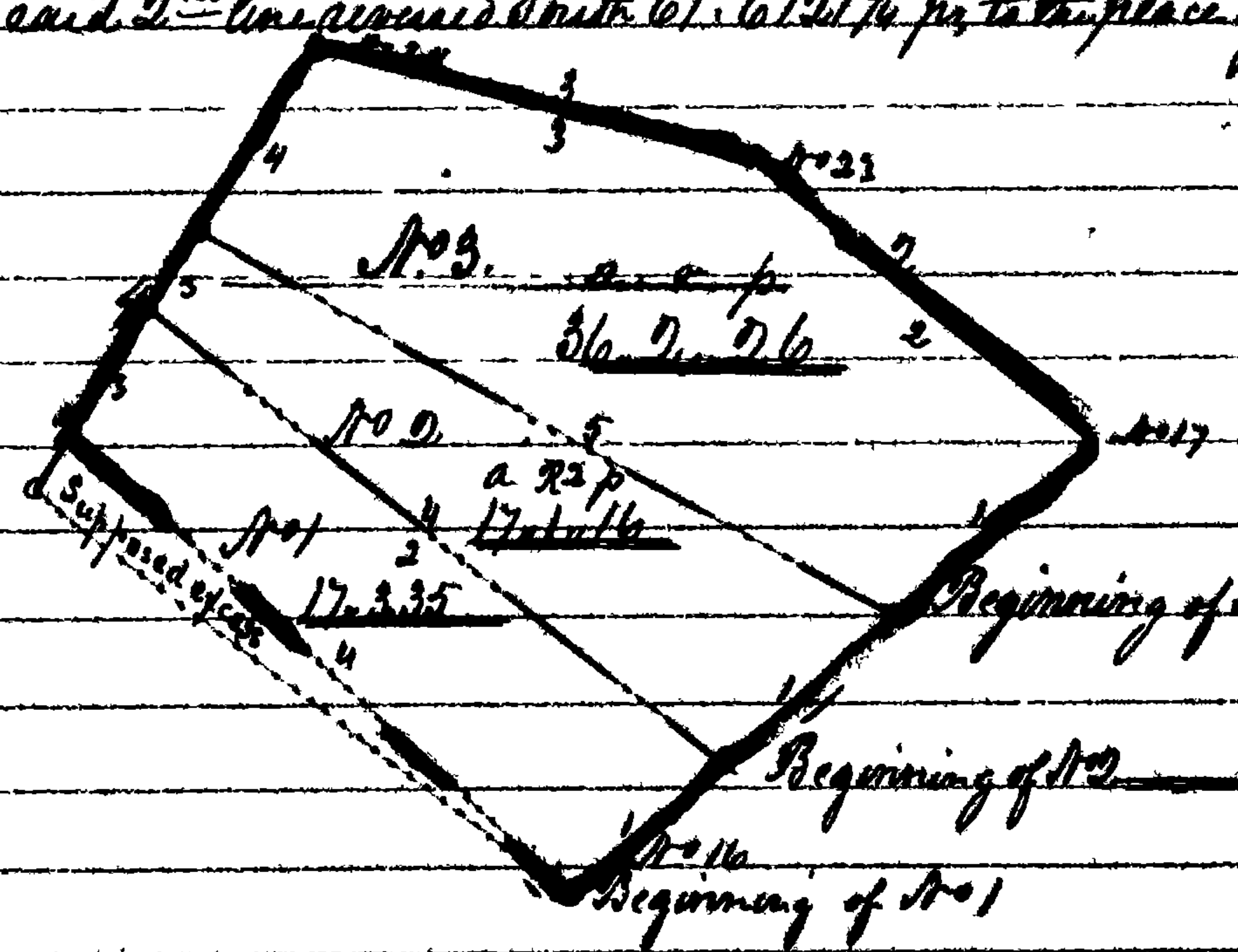

Copy Exhibit J. P. of Joseph Payne's purchase

The estate of Henry Bridgoff dec^d by Joseph Payne's deed - For all those pieces or parcels of Land lying and being in Frederick County, being part of "New Bremen" a part of "Parce's Beginning" a part of "Gantz's Garden", and a part of "Little's Island tract"; the said parcels being a part of the several parcels of land which were conveyed to the said Henry Bridgoff by Moses Seigenbert trustee by deed dated the 17th day of June 1846, Beginning to include the said parts or parcels of land as here by intended to be conveyed, in one general outlet, at a stone formerly planted and numbered 18, said stake being the beginning of 82 acres, part of "New Bremen" which was conveyed by Samuel Moore trustee to Adah Kramer by deed dated the 4th of April 1799 and recorded in Liber 71 P. No. 18 folio 375 one of the land records of Frederick County, it being also the end of the 11th line of the "Resurvey on Hope" and running thence with said land, correcting the same for variation