

A. Beggs Lot No 1 6.3.05
 B. " " " 2.6.3.05
 C. " " " 3.7.3.27

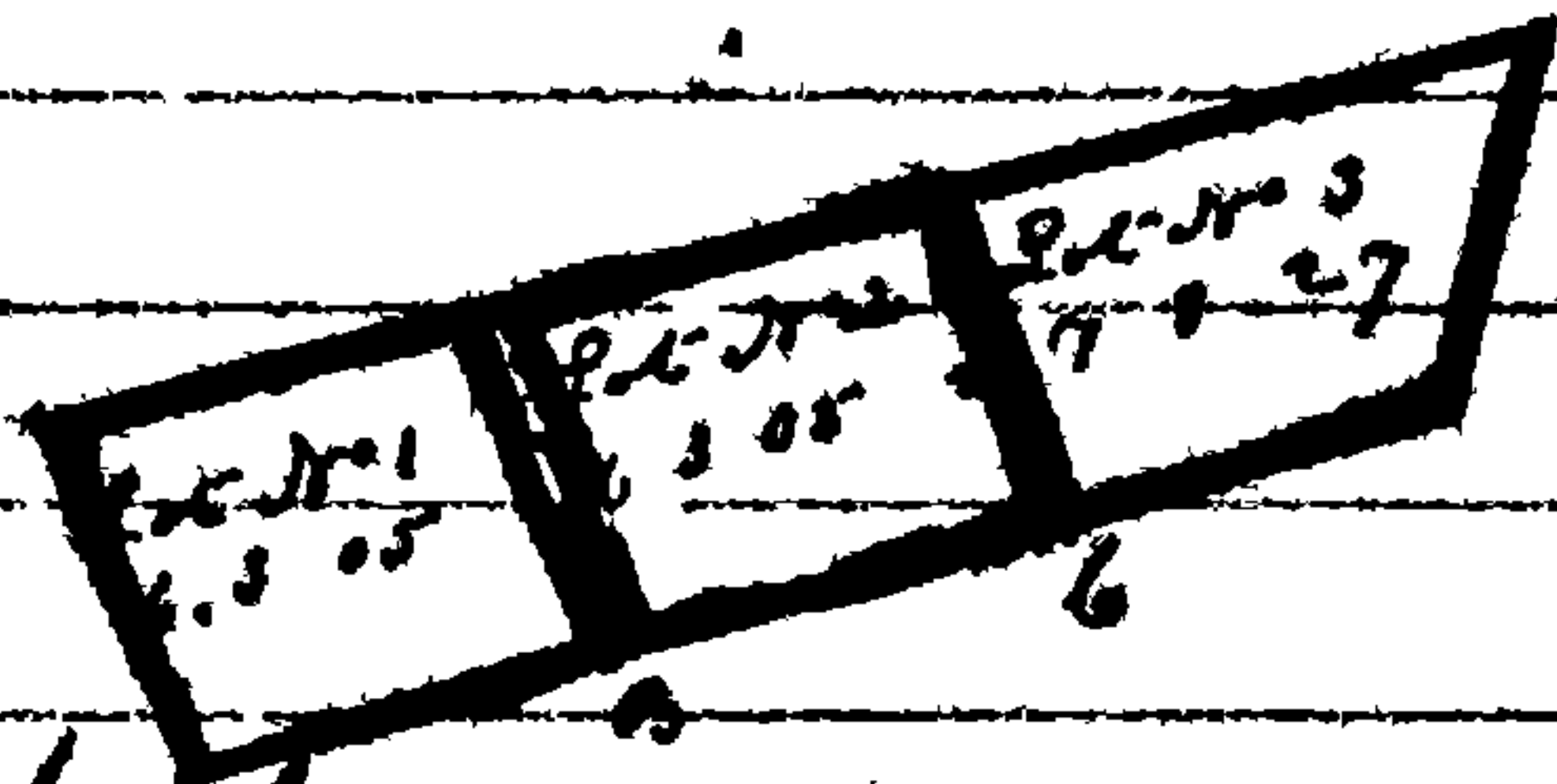

to maintain a part of the
21.1.57 lease of necessity

Scale 50 to the inch

The tract called

"The Three Sisters"

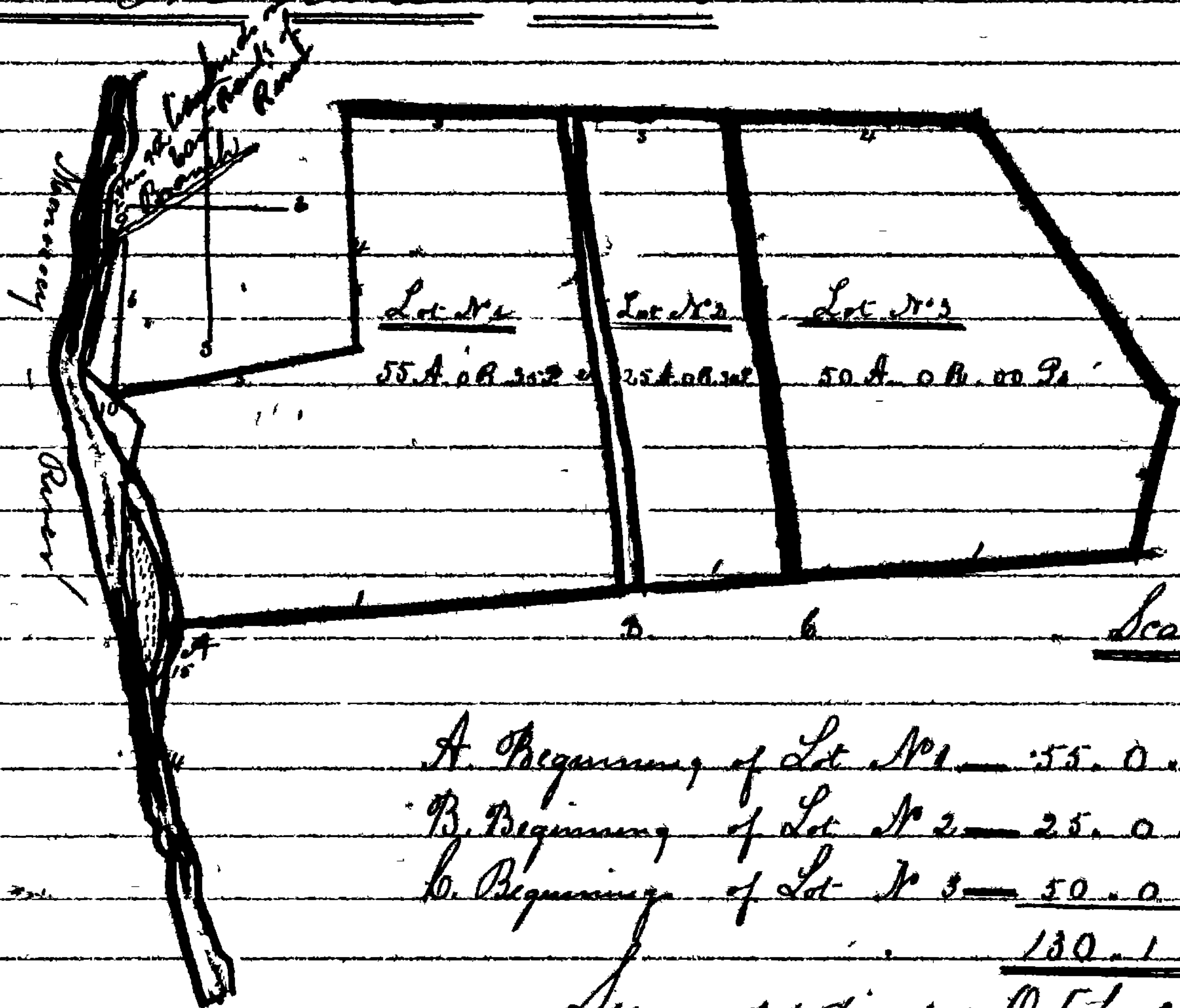

Scale 50

A. Beginning of Lot No 1 55.0.35
 B. Beginning of Lot No 2 25.0.30
 C. Beginning of Lot No 3 50.0.00
130.1.25

Surveyed & divided October 25th 1861

Wm. H. Sullivan Jun. S. C.

I hereby Certify that I have Carefully surveyed the several hereafter described parcels of land, now in the possession of the Meigs Co. of Precept's County and have divided the same as represented by the accompanying plat, according to the directions of the Meigs Clergy R. Harris Adam Deal and Christian Winchman they being duly Commissioned for that purpose.

First That tract of land which was on the 28th day of August 1859 surveyed and called The Three Sisters Beginning for the same at a stone formally planted and standing on the East Bank of Monocacy River and marked $\frac{1}{2}$ and running thence on and with the outline of said tract as surveyed as follows following the proper Variation to correspond with the original location.

1. N 79° E 2.53 $\frac{1}{4}$ ps to a stone formally planted
2. N 6 $\frac{1}{2}$ E 41 $\frac{1}{10}$ " " " "
3. N 41 $\frac{1}{2}$ W 50 $\frac{1}{10}$ " " " "
4. S 86 $\frac{1}{4}$ W 74 $\frac{1}{10}$ " " " "
5. S 80 $\frac{1}{2}$ W 95 $\frac{1}{2}$ " " " "
6. S 6 33 E 50 $\frac{1}{10}$ " " " "
7. S 76 $\frac{1}{2}$ W 78 $\frac{1}{10}$ " " " "