

shavers giving his her, or their notes with approved security, bearing interest from the day of sale.

John A. Lighter Trustee

"Register" Office, February 11<sup>th</sup> 1867.

This is to certify that the annexed advertisement was published in the "Daily Register" five weeks prior to the 9<sup>th</sup> day of February, 1867.

G. C. Phares

Exhibit 6

Part of Mount Pelier  
Being part of the real Estate of Peter Lighter dec<sup>d</sup>,  
as laid out for John A. Lighter, Trustee in N<sup>o</sup>.

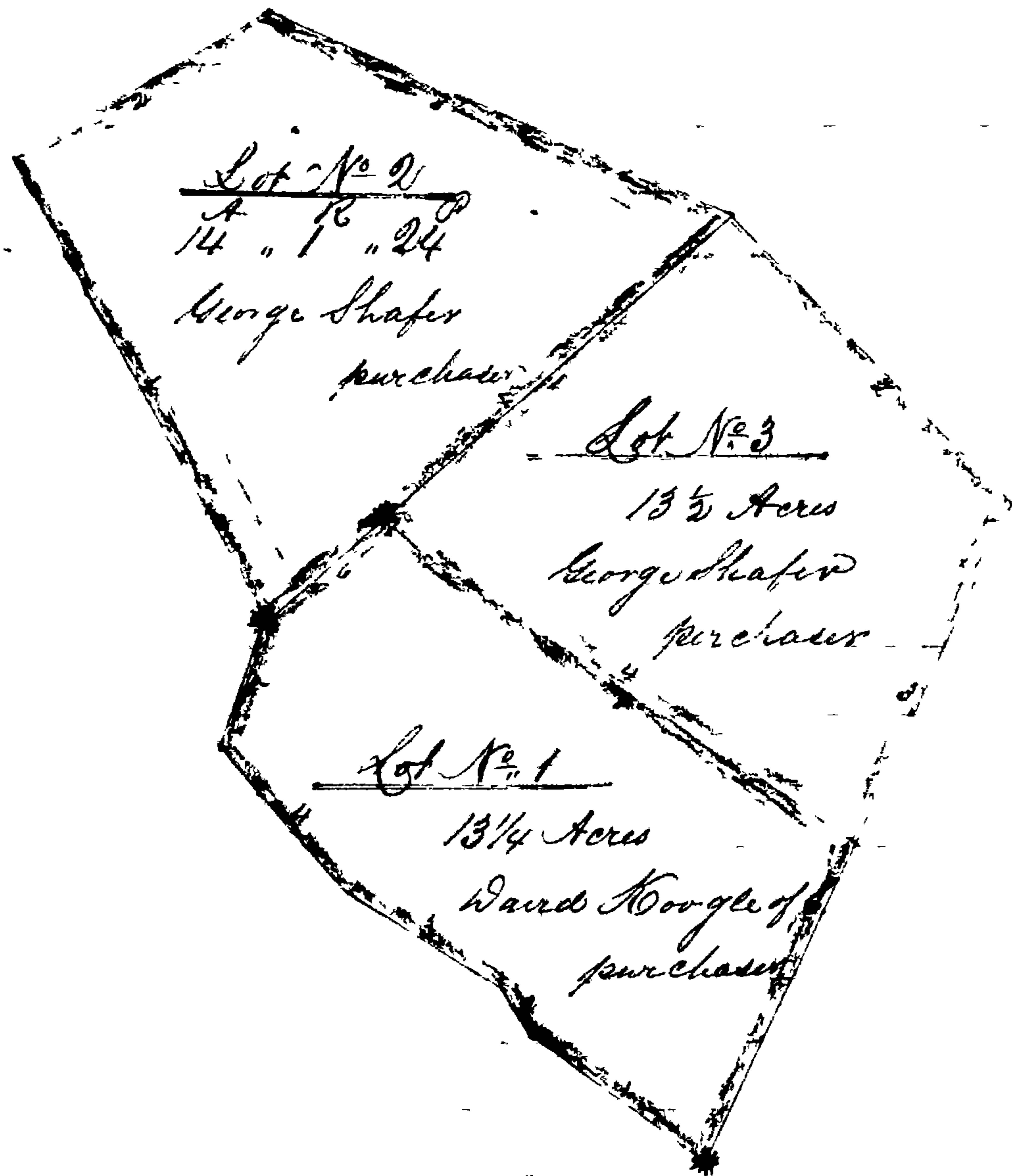

Exhibit A

Exhibit B

Audit

Outlines of Lot No. 1. Beginning at a planted stone, the beginning of the deed from Jacob Lighter to Peter Lighter dated June 6<sup>th</sup> 1845 and recorded in Liber J. W. L. C. N<sup>o</sup> 3 folio 347 one of the Land Records of Frederick County, and running thence, correcting so as to agree with former location, North Fifty four degrees West Twenty two perches, North Thirty one degrees West six perches, North Fifty nine degrees, West Eighteen perches; North Forty two degrees, West Twenty perches; North Twenty one degrees East Fourteen perches, North Forty nine degrees, East sixteen perches; South Fifty five and a half degrees, East Fifty nine perches, South Twenty six and a half degrees West Thirty six perches to the Beginning containing thirteen and a quarter acres of Land.

Outlines of Lot No. 2. Beginning at the end of the fifth line in the deed from Jacob Lighter to Peter Lighter, dated June 6<sup>th</sup> 1845 and recorded in Liber J. W. L. C. N<sup>o</sup> 3 folio 347, and running thence, correcting so as to agree with former location, North Twenty nine degrees West Fifty four perches, North sixty one degrees East Thirty perches; South Sixty six degrees East Fifty two perches, South Forty nine degrees East sixty three perches to the Beginning containing Fourteen Acres, One Rood, and Twenty four perches of Land.