

at one hundred and ninety dollars (\$190.⁰⁰) per acre, and upon the conditions named in the annexed printed bill. - Decr 31 1864. -

Manuel Heller

Exhibit G. A.

I hereby certify that I have this day purchased of Wm & Henry Heller Trustees for the sale of the real estate of David Heller dec'd 3 1/2 acres and 20 perches of land at two hundred and twelve dollars (\$212.⁰⁰) per acre, and upon the conditions named in the annexed printed bill. - Decr 31 1864. -

Est Wm & H Heller Trust

James Alexander

Exhibit G. H. H.

I hereby certify that I have this day purchased of Wm & Henry Heller Trustees for the sale of the real estate of David Heller dec'd two and one half acres of land, at two hundred and one dollar per acre (\$201.⁰⁰) and upon the conditions named in the annexed printed bill. - Decr 31 1864. -

Est Wm & H Heller Trust

Geo. H. Williams

Exhibit G. K.

I hereby certify that I have this day purchased of Wm & Henry Heller Trustees for the sale of the real estate of David Heller dec'd 20 acres of Mountain land, at forty one dollar and sixty cents (\$41.⁶⁰) per acre, and upon the conditions named in the annexed printed bill. - Decr 31 1864. -

Est Wm & H Heller Trust

David Heller

Exhibit H. G.

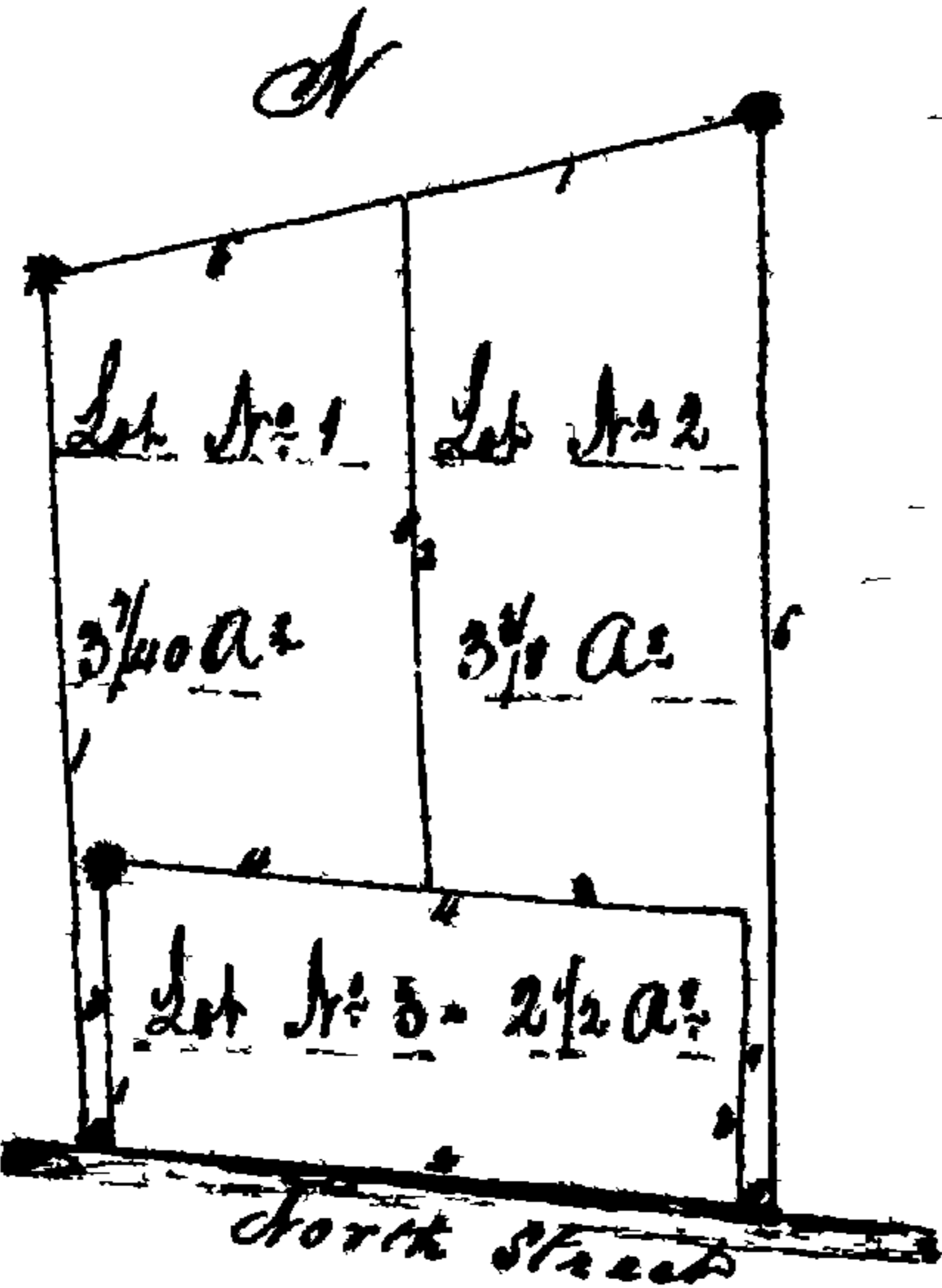

That and outlines of part of the real estate of David Heller deceased as laid out and surveyed for Williams and Henry Heller Trustees in 1831 & 2 on the Equity Docket of the Frederick County Court - said land being situated on the North side of Middletown in Frederick County aforesaid, and being part of a tract called 'Whit Top'; and part of 'South Field'; -

Beginning for lot No 1, at a stone formerly planted at the end of the first line in the deed from John Sifford Trustee to David Heller dated March 26 1858 and recorded in Liber N. S. T. 1014 folio 367 & 2. One of the said Records of Frederick County, and running thence with the 2nd line in said deed S 1/2° E 41 1/2 m ft to the end thereof, being the Middle of North Street in Middletown aforesaid, then with the 3rd line in said deed S 85° E 75 of a perch, then N 1/2° W 113 ft to stone now planted, under a post fence, then with said fence S 86° E 15 3/4 m ft to a stone now planted, then N 1/2° West with the fence as now made 32 1/2 m ft to a stone now planted on the first line in the aforesaid deed from Sifford to Heller, then S 78° W 16 1/2 m ft to the beginning containing three acres and twenty eight square perches of land more or less. -

Beginning for lot No 2, at a stone now planted near the end of the fence on the first line in the aforesaid deed from John Sifford to David Heller and running thence with said first line S 78° W 16 1/2 m ft to a stone now planted at the end of the 5th line of lot No 1, then with said 5th line reversed to the end thereof S 1/2° E 32 1/2 m ft to a planted stone, thence S 86° E 14 3/4 m ft to a stone now planted South 15 ft to intersect the 3rd line in the deed aforesaid from John Sifford to David Heller 75 of a perch from the end thereof, then with said 3rd line S 85° E 75 of a perch, then with a straight line to the beginning containing three acres one rood and twenty square perches of land more or less. -

Beginning for lot No 3, at a stone now planted at the end of the 3rd line of Lot No 1 and running thence S 1/2° E 13 ft to intersect the 3rd line in the deed aforesaid from John Sifford to David Heller at the end of 75 of a perch from the beginning thereof, then with

Audit