

Have hereunto set their hands and affixed their Seals the day and year first therein written,
 Signed, Sealed & Delivered in presence of
 of Ab^r Shriver

Henry ^{his} ^{mark} Wilhide
 Catharine ^{her} ^{mark} Wilhide

Which was thus Endorsed viz:

Maryland Frederick County, to wit: On this fifth day of June 1833 personally appears Henry Wilhide the party grantor hereinbefore named, before me, one of the Associate Judges of the fifth Judicial District of Maryland, and acknowledged the foregoing deed or instrument of writing to be his act and deed and the land and premises therein mentioned to be the right and estate of the aforesaid Jacob Wächter his heirs and assigns forever, according to the purport true intent and meaning of said deed or instrument of writing and the acts of Assembly in such case made and provided, and now at the same time also personally appears Catharine Wilhide, wife of the said Henry Wilhide, before me Judge as aforesaid and acknowledges the foregoing deed or instrument of writing to be her act and deed and the land and premises therein mentioned to be the right and estate of Jacob Wächter his heirs and assigns forever, and the said Catharine Wilhide being by me privately examined apart, and out of the hearing of her husband, did acknowledge that she made her acknowledgment of the same willingly and freely and without being induced thereto, by fear, or threats of, or ill usage by her said husband or fear of his displeasure, and I hereby certify that I am satisfied of my own knowledge that the persons making the aforesaid acknowledgment are the persons named and described as, and professing to be parties to said deed.

Ab^r Shriver

State of Maryland Frederick County to wit: I hereby certify that the aforesaid is a true copy taken from the original deed, as recorded in Liber J.S. N^o 443 folios 191, 192 and 193 One of the Land Records of Frederick County. In testimony whereof I hereunto subscribe my name and affix the seal of the Circuit Court for Frederick County, this 21st day of June 1862.

P. G. Fitzhugh Clerk

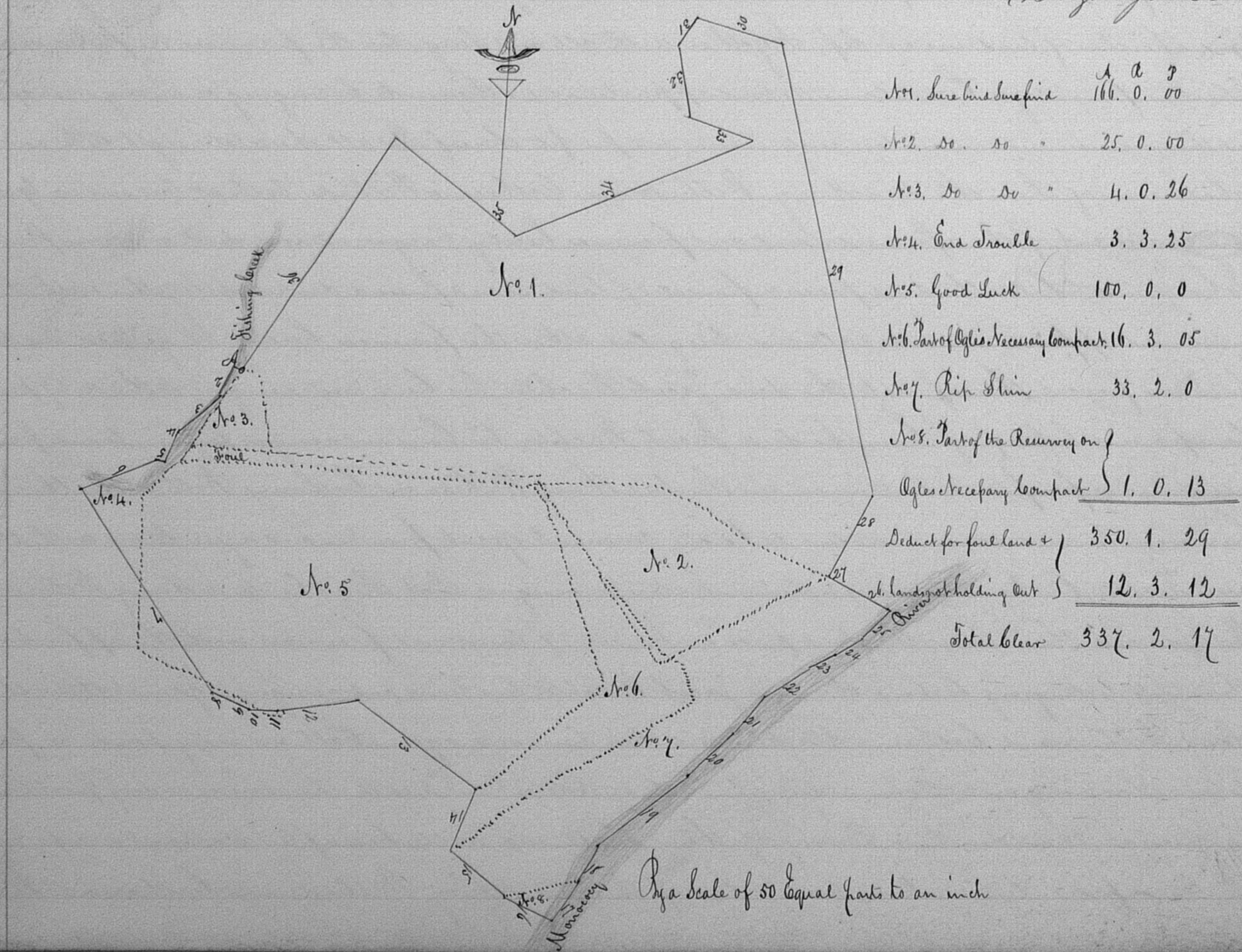

Exhibit No. 6.