

Lots of the Estate of David Luckensland dec^d

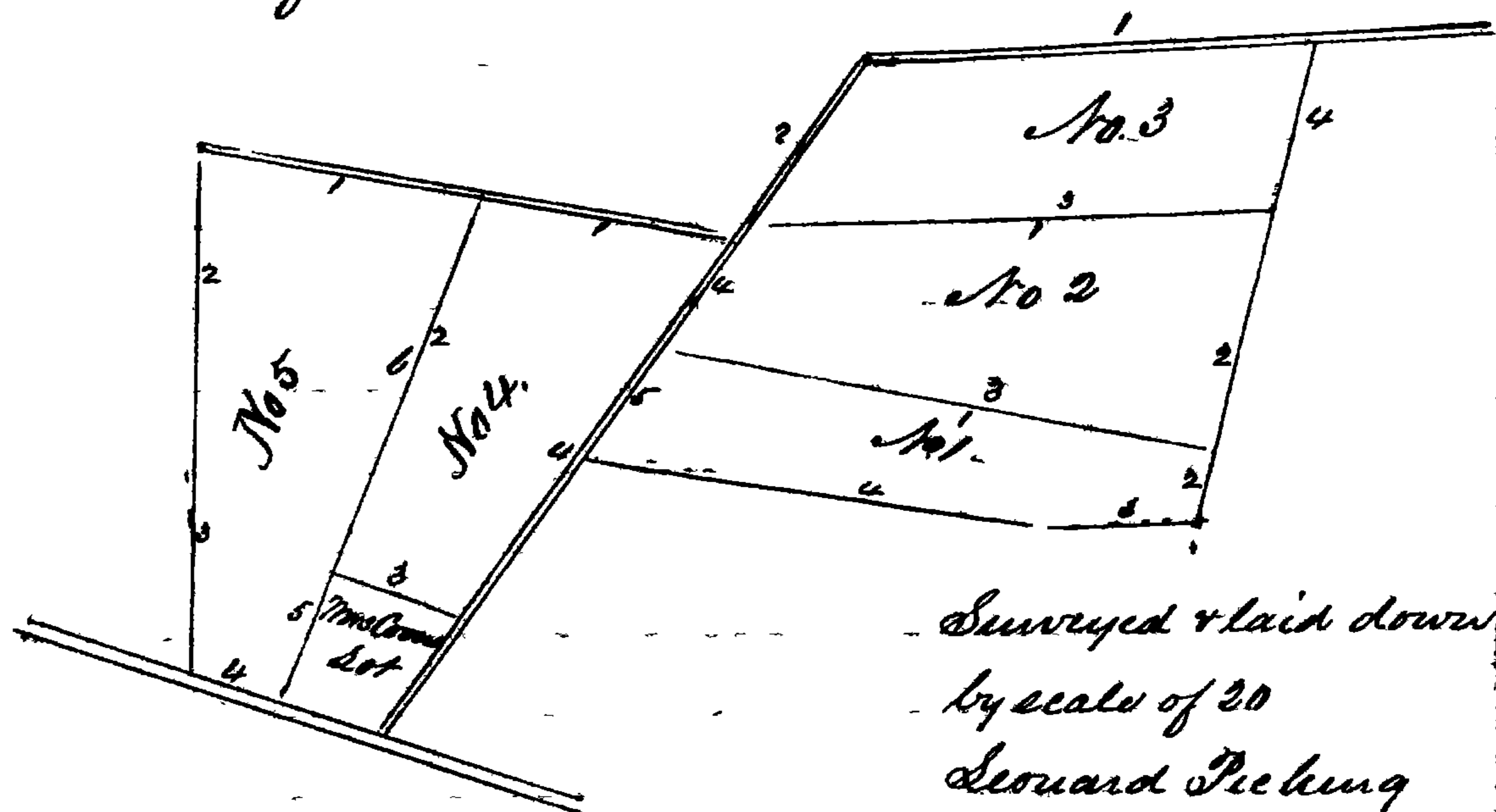

Surveyed & laid down
by scale of 20
Leonard Pickering
March 3^o 1857

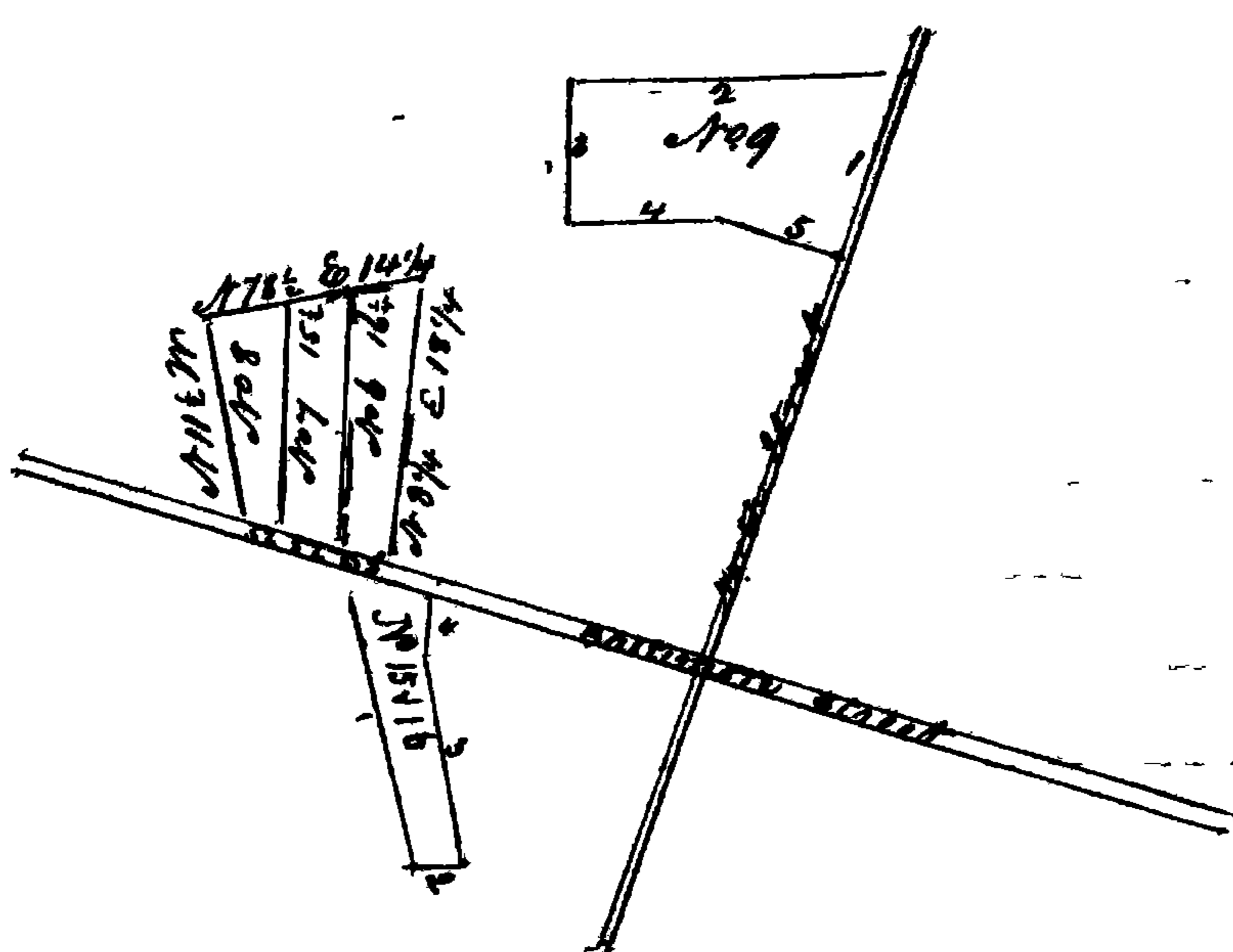

Courses and distances of the above Lots surveyed for John Gumbert, Trustee of the Estate of David Luckensland late of Frederick County, dec^d. Lots No. 1, 2 & 3 is part of a tract of land called the Resurvey on Stony Corner, conveyed by Jacob Trorer to said Luckensland dated June 9th 1825. Beginning for Lot No. 1 at a stone planted at the end of the 4th line of the whole Lot & with it reversed South 87 degrees West 11 3/4 ps to Stone North 80 1/2^o W 35 3/4 ps N 34 E 10 1/4 ps S 78 1/2 E 43 3/4 ps S 16 W 6 ps to beginning containing 2 3/4 Acres, Lot No. 2. Beginning at the end of 3rd line of Lot No. 1 and running N 34 E 12 ps N 88 E 41 7/10 ps South 14 W 20 3/10 ps N 78 1/2 W 43 3/4 ps to B. Containing 4 Acres, Lot No. 3. Beginning at the end of the 1st line of Lot No. 2 & running with Church road N 34 E 16 ps N 87 E 35 1/2 ps South 14 degrees W 13 7/10 ps to Lot No. 2 & with it S 88 W 41 7/10 to beginning containing 3 1/2 Acres, Lots No. 4 & 5 is part of the same Tract conveyed by Christian Weller to David Luckensland by deed bearing date on the 15th day of April 1826 Beginning for Lot No. 4 at a stone planted on the West side of said Church road at the end of the 1st line of the whole Lot and running thence N 82 W 21 1/2 ps S 20 1/2 W 32 3/10 ps S 70 E 12 ps to said road & with it N 34 E 37 7/10 perches containing 3 3/4 Acres, Lot 5. Beginning at the end of the 1st line of Lot No. 4 & running N 82 W 22 7/10 ps to Rouzer's Land yard Lot & with it according to original bearing South 25 perches, S 5 1/2 E 16 3/10 ps to street & with it S 71 1/2 E 7 7/10 ps North 18 1/2 E 12 3/10 ps N 20 1/2 E 32 ps to beginning containing 3 7/8 Acres, Lots No. 6, 7 and 8 are Lots, situate and lying on the North side of Balt. Street adjoining the Lot of Ideary Rouzer on the East & North sides, & the Lots of Solomon Eyles on the West No. 6 fronts the Main Street 53 feet runs back by Course N 6 1/2 degrees East 16 1/4 ps No 7 & 8 each fronts 52 feet runs back by division between them North 5^o E. 15 1/2 ps No 9 is a Lot, situate and lying on the West side of North Street in Mechanics town as conveyed by Christian Weller to David Luckensland on the 15th of April 1826. Beginning at the M. E. Church Lot thence N 18 1/2 E 12 3/10, N 88 1/2 W 21 3/10 S 4 1/2 E 9 3/10 N 88 E 29 3/10 S 71 E 10 3/10 Contains 1^o 37 1/2 ps. Parts of 15 & 16 Lots, upon which is erected the House was originally

to receive
Trustee,
No One to
Trustee Report

Dr. Gorn=
d in the
made,
. Ch,
nty sitting
57 that
payments
d and Con=
before that
Frederick
mount of
on

of Equity
stom, in
owing real
d of alle=
mp the oer
North street,
at the East
church, also
lands of
red, -
the or the rat=
in the day
my interest
Trustee,
ement was
lay of March
Norris